

TECHNICAL MANUAL
DIRECT SUPPORT AND GENERAL SUPPORT
MAINTENANCE REPAIR PARTS AND
SPECIAL TOOLS LIST
(INCLUDING DEPOT MAINTENANCE REPAIR
PARTS AND SPECIAL TOOLS)
FOR
SATELLITE COMMUNICATION
TERMINALS
AN/MSC-64(V)1 (NSN 5895-01-112-5836)
AN/MSC-64(V)2 (NSN 5895-01-088-2679)
AND
AN/MSC-64(V)3 (NSN 5895-01-112-5838)

HEADQUARTERS, DEPARTMENT OF THE ARMY

27 AUGUST 1984

DIRECT SUPPORT AND GENERAL SUPPORT MAINTENANCE
REPAIR PARTS AND SPECIAL TOOLS LIST
(INCLUDING DEPOT MAINTENANCE REPAIR
PARTS AND SPECIAL TOOLS)
FOR
SATELLITE COMMUNICATION TERMINALS
AN/MSC-64(V)1 (NSN 5895-01-112-5836)
AN/MSC-64(V)2 (NSN 5895-01-088-2679)
AND
AN/MSC-64(V)3 (NSN 5895-01-112-5838)

Current as of 2 August 1984

REPORTING ERRORS AND RECOMMENDING IMPROVEMENTS
 You can help improve this manual. If you find any mistakes or if you know of a way to improve the procedures, please let us know. Mail your letter, DA Form 2028 (Recommended Changes to Publications and Blank Forms), or DA Form 2028-2 located in the back of this manual direct to: Commander, US Army Communications-Electronics Command and Fort Monmouth, ATTN: DR-SEL-ME-MP, Fort Monmouth, NJ 07703-5007.
 In either case, a reply will be furnished direct to you.

Table of Contents

SECTION		Page	Illus Figure
I.	Introduction	1	
GROUP	II. Repair Parts List.....	5	
	00 Satellite Communication Terminal AN/MSC-64(V)2 (706764-801).....	5	1
	01 Radio Receiver-Transmitter RT-13361G (1) (See TM 11-5895-1110-24P for parts)		
	02 Variable Band Pass Filter F-1506/G (2).....	11	2
	03 Modem, Digital Data MD- 1094/G (3) (See TM 11-5895-1108-24P for parts)		
	04 Control Modem C- 10812/G (41 (See TM 11-5895-1108-24P for parts)		
	05 Power Conditioner, Remote (9) (535281-1).....	13	3
	Rear Chassis Assembly (167950- 1)	21	4
	Circuit Card Assembly (167950-1-M22)	27	5
	Front Panel Assembly (167960-8)	35	6

GROUP		Page	Illus Figure
06	Power Supply PP-76241MSC (6) (914649-801).....	39	7
	0601 Subchassis Assembly (914896-801).....	49	8
	060101 Input Control Assy (810298-801).....	55	9
	0602 Electronics Tray (914733-801).....	59	10
	060201 Heat Sink Assembly (914735-801).....	65	11
07	Antenna, Low Gain AS-3439/G (7) 1626170-1) (No parts authorized)		
08	Antenna, High Gain AS-3438iG (8) 1626171-1) (No parts authorized)		
09	Mast Assembly AB-1287/MSC (626184-1).....	69	12
	Antenna Mount (261D1324).....	75	13
	Winch Assembly (396D000023-001-70).....	79	14
10	Telephone Set TA-312/P (See TM 11-5805-201-34P for parts)		
11	Speech Equipment TSEC1KN-2 (No parts authorized)		
12	Interconnect Kit (914685-801).....	81	1
13	Power Distribution Box (79-12059-001).....	85	16
	Chassis Assembly (79-12240-001).....	93	17
14	Input-Output Unit MX- 10159/G (5) (See TM 11-5895-1107-24P for parts)		
15	Cable Assembly, RE CG-38211MSC (565478-801).....	95	18
16	Cable Assembly, Power, Elec CX-13130/MSC (565507-801).....	97	19
17	Monitor, Carbon Monoxide Mdl-210 (No parts authorized)		
18	Shelter, Electrical Equipment S-615/MSC-64 (626173-1).....	103	20
	Mechanical Shelter Assembly (79-12005-001).....	109	21
	Remote Rack Assembly (79-12023-00 1).....	117	22
	Remote Rack Assembly (79-12054-001).....	127	23
	Frame Assembly (79-12290-001).....	135	24
	Signal Box Assembly (79-12030-001).....	139	25
	Power Box Assembly (79-12029-001).....	145	26
	Switch Panel Assembly (79-12031-001).....	149	27
	UHF Rack Assembly (79-12024-001).....	157	28
	UHF Rack Assembly (79-12050-001).....	169	29
	Frame Assembly (79-12165-001).....	177	30
	Rack Assembly (79-12052-001).....	185	31
	Rack Assembly (79-12053-001).....	193	32
	Chair Assembly (79-12064-001).....	197	33
	Auxiliary Rack Assembly (79-12051-001).....	203	34
	Frame Assembly (79-12180-001).....	207	35
	Installation Raceway (79-12008-001).....	219	36
	Bracket Assembly (79-12009-00).....	235	37
	Bracket Assembly (79-12121-001).....	239	38
	Switch Box Assembly (79-12090-001).....	243	39
	Table Assembly (79-12066-001).....	247	40
	Air Duct Installation Assembly (79-12007-001).....	255	41
	Modified Shelter (79-12083-001).....	271	42
	Shelter.....	283	43
	Door Panel Assembly (7006232-501).....	289	44
	Door Panel Assembly (7006234-501).....	291	45
	Signal Box (79-12075-001).....	297	46
	Power Input Box (79-12073-001).....	303	47
	Air Duct Assembly (79-12055-001).....	307	48
	Fan Housing Assembly (79-12068).....	315	49
	Duct Assembly (79-12507-001).....	319	50
	ECU Control Box Assembly (79-12058-001).....	323	51
	ECU Installation (79-12006-001).....	327	52
	1801 Air Conditioner CH20-4-08 (See TM 5-4120-243-24P for parts)		
	1802 Intercom VIC-1 (See TM 11-5830-340-12 for parts)		
	1803 Direct Current Heater (75-728-8) (No parts authorized)		
	1804 Fan, Fresh Air (79-12070-001).....	329	53
19	Cable Assembly, Power, ElectricalCX-13131/MSC (565505-801).....	331	54
00	Satellite Communication Terminal AN/MSC-64(V)1 (706764-802) (See Figure 1 for additional parts).....	333	55
01	Radio Receiver-Transmitter RT-1336/G (1) (See TM 11-5895-1110-24P for parts)		
02	Tunable Band Pass Filter F- 15061G (See Figure 2 for parts)		
03	Modem, Digital Data MD- 10941G (3) (See TM 11-5895-1108-24P for parts)		
04	Control, Modem C-108121G (4) (See TM 11-5895-1108-24P for parts)		

GROUP		Page	Illus Figure
05	Power Conditioner, Remote (9) (535281-1) (See Figure 3 for parts) Rear Chassis Assembly (167950-1) (See Figure 4 for parts) Circuit Card Assy (167950-1 -M22) (See Figure 5 for parts) Front Panel Assembly 1167960-8) (See Figure 6 for parts)		
06	Power Supply PP-7624/MSC (6) (See Figure 7 for parts) 0601 Subchassis Assembly (914896-801) (See Figure 8 for parts) 060101 Input/Control Assembly (810298-801) (See Figure 9 for parts) 0602 Electronics Tray (914733-801) (See Figure 10 for parts) 060201 Heat Sink Assembly (914735-801) (See Figure 11 for parts)		
07	Antenna, Low Gain AS-34391G (7) (626170-1) (No parts authorized)		
08	Antenna, High Gain AS-3438/G (8) (626171-1) (No parts authorized)		
09	Mast Antenna AB-1287/MS (626174-1) (See Figure 12 for parts) Antenna Mount 1261D1324) (See Figure 13 for parts) Winch Assembly (396D00023-001-70) (See Figure 14 for parts)		
10	Telephone Set TA-312/P (See TM 11-5805-201-34P for parts)		
11	Speech <i>Equipment TSECIKN-2</i> (No parts authorized)		
12	Interconnect Kit (914685-801) (See Figure 15 for parts)		
13	Power Distribution Box (13) (79-12059-001) (See Figure 16 for parts) Chassis Assembly (79-12240-001) (See Figure 17 for parts)		
14	Input-Output Unit MX-10220/G (5) (See TM 11-5895-1107-24P for parts)		
15	Cable Assembly, RF, CG-3821/MSC (565478-801) (See Figure 18 for parts)		
16	Cable Assembly, Power, Elec CX- 13131IMSC (565505-801) (See Figure 54 for parts)		
17	Monitor, Carbon Monoxide MDL-210 (No parts authorized)		
18	Shelter, Electrical Equipment S-615IMSC-64 (626173-1) (See Figure 20 for parts) Mechanical Shelter Assembly (79-12005-001) (See Figure 21 for parts) Remote Rack Assembly (79-12023-001) (See Figure 22 for parts) Remote Rack Assembly (79-12054-001) (See Figure 23 for parts) Frame Assembly (79-12290-001) (See Figure 24 for parts) Signal Box Assembly (79-12030-001) ¹ See Figure 25 for parts) Power Box Assembly (79-12029-001) (See Figure 26 for parts) Switch Panel Assembly (79-12031 -001) (See Figure 27 for parts) UHF Rack Assembly (79-12024-001) (See Figure 28 for parts) UHF Rack Assembly (79-12050-001) (See Figure 29 for parts) Frame Assembly (79-12165-001) (See Figure 30 for parts) Rack Assembly (79-12052-001) (See Figure 31 for parts) Rack Assembly (79-12053-001) (See Figure 32 for parts) Chair Assembly (79-12064-001) (See Figure 33 for parts) Auxiliary Rack Assembly (79-12051-001) (See Figure 34 for parts) Frame Assembly (79-12180-001) (See Figure 35 for parts) Installation Raceway (79-12008-001) (See Figure 36 for parts) Bracket Assembly (79-12009-001) (See Figure 37 for parts) Bracket Assembly 179-12121-001) (See Figure 38 for parts) Switch Box Assembly (79-12090-001) (See Figure 39 for parts) Table Assembly (79-12066-001) (See Figure 40 for parts) Air Duct Installation Assembly (79-12007-001) (See Figure 41 for parts) Modified Shelter (79-12083-001) (See Figure 42 for parts) Shelter (See Figure 43 for parts) Door Panel Assembly (7006232-501) (See Figure 44 for parts) Door Panel Assembly (7006234-501) (See Figure 45 for parts) Signal Box (79-12075-001) (See Figure 46 for parts) Power Input Box (79-12073-001) (See Figure 47 for parts) Air Duct Assembly (79-12055-001) (See Figure 48 for parts) Fan Housing Assembly (79-12068) (See Figure 49 for parts) Duct Assembly (79-12507-001) (See Figure 50 for parts) ECU Control Box Assembly (79-12058-001) (See Figure 51 for parts) ECU Installation (79-12006-001) (See Figure 52 for parts) Devanized Kit (See Figure 63 for parts) 1801 Air Conditioner CH20-4-08 (See TM 5-4120-243-24P for parts) 1802 Intercom VIC-1 (See TM 11-5830-340-12 for parts) 1803 Direct Current Heater (75-728-8) (No parts authorized) 1804 Fan, Fresh Air (79-12070-001) (See Figure 53 for parts)		
19	Cable Assy, Power, Electrical CX-13130/MSC (565507-801) (See Figure 19 for parts)		
20	Monitor-Satellite Simulator MX- 10209/G (20) (811403-801) (See TM 11-5895-1157-24 P for parts)		

GROUP		Page	Illus Figure
21	Cable Assembly Group		
	2101 Cable Assembly (565980-801) (W24)	335	56
	2102 Cable Assembly (565980-802) (W25)	337	57
	2103 Cable Assembly (565980-803) (W26)	339	58
	2104 Cable Assembly (565980-804) (W27)	341	59
	2105 Cable Assembly (565980-805) (W28)	343	60
	2106 Cable Assembly (565980-806) (W29)	345	61
00	Satellite Communication Terminal AN/MSC-64(V)3 (707216-80) (See Figure 1 for additional parts)	347	62
01	Radio Receiver-Transmitter RT-1336/G (1) (See TM 11-5895-1110-24P for parts)		
02	Tunable Band Pass Filter F-1506iG (2) (See Figure 2 for parts)		
03	Modem, Digital Data MD-1094/G (3) (See TM 11-5895-1108-24P for parts)		
04	Control, Modem C-10812/G (4) (See TM 11-5895-1108-24P for parts)		
05	Power Conditioner, Remote (9) (535281-1) (See Figure 3 for parts) Rear Chassis Assy (See Figure 4 for parts) Circuit Card Assy (167950-1-M22) (See Figure 5 for parts) Front Panel Assy (167960-8) (See Figure 6 for parts)		
06	Power Supply PP-7624-MSC (6) (See Figure 7 for parts) 0601 Subchassis Assy (914896-801) (See Figure 8 for parts) 060101 Input/Control Assy (810298-801) (See Figure 9 for parts) 0602 Electronics Tray (914733-801) (See Figure 10 for parts) 060201 Heat Sink Assy (914735-801) (See Figure 11 for parts)		
07	Antenna, Low Gain AS-34391G (7) (626170-1) (No parts authorized)		
08	Antenna, High Gain AS 3438/G (8) (626171-1) (No parts authorized)		
09	Mast Assembly AB-12871MSC 1626184-1) (See Figure 12 for parts)		
10	Telephone Set TA-312/P (See TM 11-5805-201-34P for parts)		
11	Speech Equipment TSEC/KN-2 (No parts authorized)		
12	Interconnect Kit (914685-801) (See Figure 15 for parts)		
13	Power Distribution Box (Not used)		
14	Input-Output Unit MX-10159/G (5) (See TM 11-5895-1107-24P for parts)		
15	Filter, Radio Frequency (325192-1) (No parts authorized)		
16	Spool, Wire RL-159/U (No parts authorized)		
17	Shelter, Partial (Reference only) 1701 Remote Rack (79-12023-001) (See Figure 22 for parts) 1702 UHF Rack (79-12024-001) (See Figure 28 for parts)		
18	Electrical Equipment Shelter S-615/MSC-64 (626173-1) Remote Rack Assembly (79-12054-001) (See Figure 23 for parts) Frame Assembly (79-12290-001) (See Figure 24 for parts) Signal Box Assembly (79-12030-001) (See Figure 25 for parts) Power Box Assembly (79-12029-001) (See Figure 26 for parts) Switch Panel Assembly (79-12031-001) (See Figure 27 for parts) UHF Rack Assembly 179-12050-001) (See Figure 29 for parts) Frame Assembly (79-12165-001) (See Figure 30 for parts) Devanized Kit.....	351	63
	1801 Power Distribution Panel Assembly (812767-801)	355	64
SECTION	III. Special Tools List (Not applicable)		
SECTION	IV. National Stock Number and Part Number Index	356	

SECTION I

INTRODUCTION

1. Scope

This manual lists spares and repair parts; special tools; special test, measurement, and diagnostic equipment (TMDE), and other special support equipment required for performance of direct support and general support maintenance of the AN/ MSC-64(V)1, 2, and 3. It authorizes the requisitioning and issue of spares and repair parts as indicated by the source and maintenance codes.

2. General

This Repair Parts and Special Tools List is divided into the following sections:

a. Section II. Repair Parts List. A list of spares and repair parts authorized for use in the performance of maintenance. The list also includes parts which must be removed for replacement of the authorized parts. Parts lists are composed of functional groups in numeric sequence, with the parts in each group listed in figure and item number sequence.

b. Section III. Special Tools List. Not applicable.

c. Section IV National Stock Number and Part Number Index. A list, in National item identification number (NIIN) sequence, of all National stock numbers (NSN) appearing in the listings, followed by a list, in alphanumeric sequence, of all part numbers appearing in the listings. National stock numbers and part numbers are cross-referenced to each illustration figure and item number appearance.

3. Explanation of Columns

a. Illustration. This column is divided as follows:

- (1) Figure number. Indicates the figure number of the illustration on which the item is shown.
- (2) Item number. The number used to identify item called out in the illustration.

b. Source, Maintenance, and Recoverability (SMR) Codes.

(1) Source code. Source codes indicate the manner of acquiring support items for maintenance, repair, or overhaul of end items. Source codes are entered in the first and second positions of the Uniform SMR Code format as follows:

Code	Definition
PA--	Item procured and stocked for anticipated or known usage.
PC-	Item procured and stocked and which otherwise would be coded PA except that it is deteriorative in nature.
PD-	Support item, excluding support equipment, procured for initial issue or outfitting and stocked only for subsequent or additional initial issues or outfittings. Not subject to automatic replenishment.
PE-	Support equipment procured and stocked for initial issue or outfitting to specified maintenance repair activities.
PF-	Support equipment which will not be stocked but which will be centrally procured on demand.
XA-	Item is not procured or stocked because the requirements for the item will result in the replacement of the next higher assembly.
XB-	Item is not procured or stocked. If not available through salvage, requisition.
XD-	A support item that is not stocked. When required, item will be procured through normal supply channels.

NOTE

Cannibalization or salvage may be used as a source of supply for any items source coded above except those coded XA and aircraft support items as restricted by AR 750-1.

(2) Maintenance code. Maintenance codes are assigned to indicate the levels of maintenance authorized to USE and REPAIR support items. The maintenance codes are entered in the third and fourth positions of the Uniform SMR Code format as follows:

- (a) The maintenance code entered in the third position will indicate the lowest maintenance level authorized to remove, replace, and use the support item. The maintenance code entered in the third position will indicate one of the following levels of maintenance:

Code	Application/Explanation
O--	Support item is removed, replaced, used at the organizational level.
H-	Support item is removed, replaced, used at the general support level.

Code Application/Explanation

D- Support items that are removed, replaced, used at depot, mobile depot, specialized repair activity only.

(b) The maintenance code entered in the fourth positions indicates whether the item is to be repaired and identifies the lowest maintenance level with the capability to perform complete repair (i.e., all authorized maintenance functions). This position will contain one of the following maintenance codes:

Code Application/Explanation

O- The lowest maintenance level capable of complete repair of the support item is the organizational level.

H- The lowest maintenance level capable of complete repair of the support item is the general support level.

D- The lowest maintenance level capable of complete repair of the support item is the depot level.

L- Repair restricted to designated specialized repair activity.

Z- Nonreparable. No repair is authorized.

(3) Recoverability code. Recoverability codes are assigned to support items to indicate the disposition action on unserviceable items. The recoverability code is entered in the fifth position of the Uniform SMR Code format as follows:
Recoverability

codes Definition

Z- Nonreparable item. When unserviceable, condemn and dispose at the level indicated in position 3.

O- Repairable item. When uneconomically repairable, condemn and dispose at organizational level.

F- Repairable item. When uneconomically repairable, condemn and dispose at the direct support level.

H- Repairable item. When uneconomically repairable, condemn and dispose at the general support level.

D- Repairable item. When beyond lower level repair capability, return to depot. Condemnation and disposal not authorized below depot level.

L- Repairable item. Repair, condemnation, and disposal not authorized below depot/specialized repair activity level.

A- Item requires special handling or condemnation procedures because of specific reasons (i.e., precious metal content, high dollar value, critical material or hazardous material). Refer to appropriate manuals/directives for specific instructions.

c. National Stock Number. Indicates the National stock number assigned to the item and will be used for requisitioning purposes.

d. Federal Supply Code for Manufacturer (FSCM). The FSCM is a 5-digit numeric code listed in SB 708-41/42 which is used to identify the manufacturer, distributor, or Government agency, etc.

e. Part Number. Indicates the primary number used by the manufacturer (individual, company, firm, corporation, or Government activity), which controls the design and characteristics of the item by means of its engineering drawings, specifications, standards, and inspection requirements to identify an item or range of items.

NOTE

When a stock numbered item is requisitioned, the repair part received may have a different part number than the part being replaced.

f. Description. Indicates the Federal item name and, if required, a minimum description to identify the item.

g. Unit of Measure (U/M). Indicates the standard of the basic quantity of the listed item as used in performing the actual maintenance function. This measure is expressed by a two-character alphabetical abbreviation (e.g., ea, in, pr, etc). When the unit of measure differs from the unit of issue, the lowest unit of issue that will satisfy the required units of measure will be requisitioned.

h. Quantity Incorporated in Unit. Indicates the quantity of the item used in the breakout shown on the illustration figure, which is prepared for a functional group, sub-functional group, or an assembly.

4. Special Information

a. Usable on codes are shown in the description column. Uncoded items are applicable to all models. Identification of the usable on codes used in this publication are:

Code	Used on
DUA	AN/MSC-64(V)2
ENL	AN/MSC-64(V)1
EV4	AN/MSC-64(V)3

b. National stock numbers (NSN's) that are missing from P source coded items have been applied for and will be added to this TM by future change/revision when they are entered in the Army Master Data File (AMDF). Until the NSN's are established and published, submit exception requisitions to: Commander, US Army Communications-Electronics Command and Fort Monmouth, ATTN: DR-SEL-MM, Fort Monmouth, NJ 07703-5007 for the part required to support your equipment.

- c. The following publications pertain to the AN/MSC-64(V)1, 2, and 3 and their components:
- TM 5-4120-243-24P, Air Conditioner, Horizontal Compact; 18,000 BTU (Trane Models) 208V, 3 Phase, 50/60 HZ (Model MAC6H18-208-1201-02; 208 V, 3 Phase, 400 HZ (Model MAC4H-18-108-1201-03); 208 V, 1 Phase, 50/60 HZ (Model MAC6H18-230-1201-01) (Harvey W. Hottel Models); 208 V, 3 Phase, 50160 HZ (Model CH20-6-08); 208 V, 3 Phase, 400 HZ (Model CH20-4-08) Phase, 50/60 HZ and (Keko Model F18H-4) 208 V, 3 Phase, 400 Hz
 - TM 11-5410-213-14P, Shelters, Electrical Equipment, S-280AIG and S-280B/G
 - TM 11-5805-201-12, Telephone Set TA-312/PT
 - TM 11-5805-201-20P, Telephone Set TA-3121PT
 - TM 11-5805-201-34P, Telephone Set TA-312/PT
 - TM 11-5830-340-12, Intercommunication Set, AN/VIC-i(V) Controls, Intercommunication Set, C-10456/VRC, C-10680/VRC and Amplifier, Audio Frequency, AM-7046/VRC
 - TM 11-5895-1107-24-1, Input-Output Unit MX-10159/G (To be published.)
 - TM 11-5895-1108-24P, Digital Data Modem MD-1094/G and Digital Data Modem Control C-10812/G (To be published.)
 - TM 11-5895-1110-24P, Radio Receiver-Transmitter RT- 1336/G (To be published).
 - TM 11-5965-262-13, Headset-Microphone, H-161/U and H-161A/U

5. How to Locate Repair Parts

- a. When National stock number or part number is unknown.
 - (1) First. Using the table of contents, determine the functional group within which the item belongs. This is necessary since illustrations are prepared for functional groups and listings are divided into the same groups.
 - (2) Second Find the illustration covering the functional group to which the item belongs.
 - (3) Third Identify the item on the illustration and note the illustration figure and item number of the item.
 - (4) Fourth. Using the Repair Parts Listing, find the figure and item number noted on the illustration.
- b. When National stock number or part number is known.
 - (1) First. Using the Index of National Stock Numbers and Part Numbers, find the pertinent National stock number or part number. This index is in NIIN sequence followed by a list of part numbers in alphanumeric sequence, cross-referenced to the illustration figure number and item number.
 - (2) Second After finding the figure and item number, locate the figure and item number in the repair parts list.

6. Abbreviations

Not applicable.

(Next printed page is 4.)

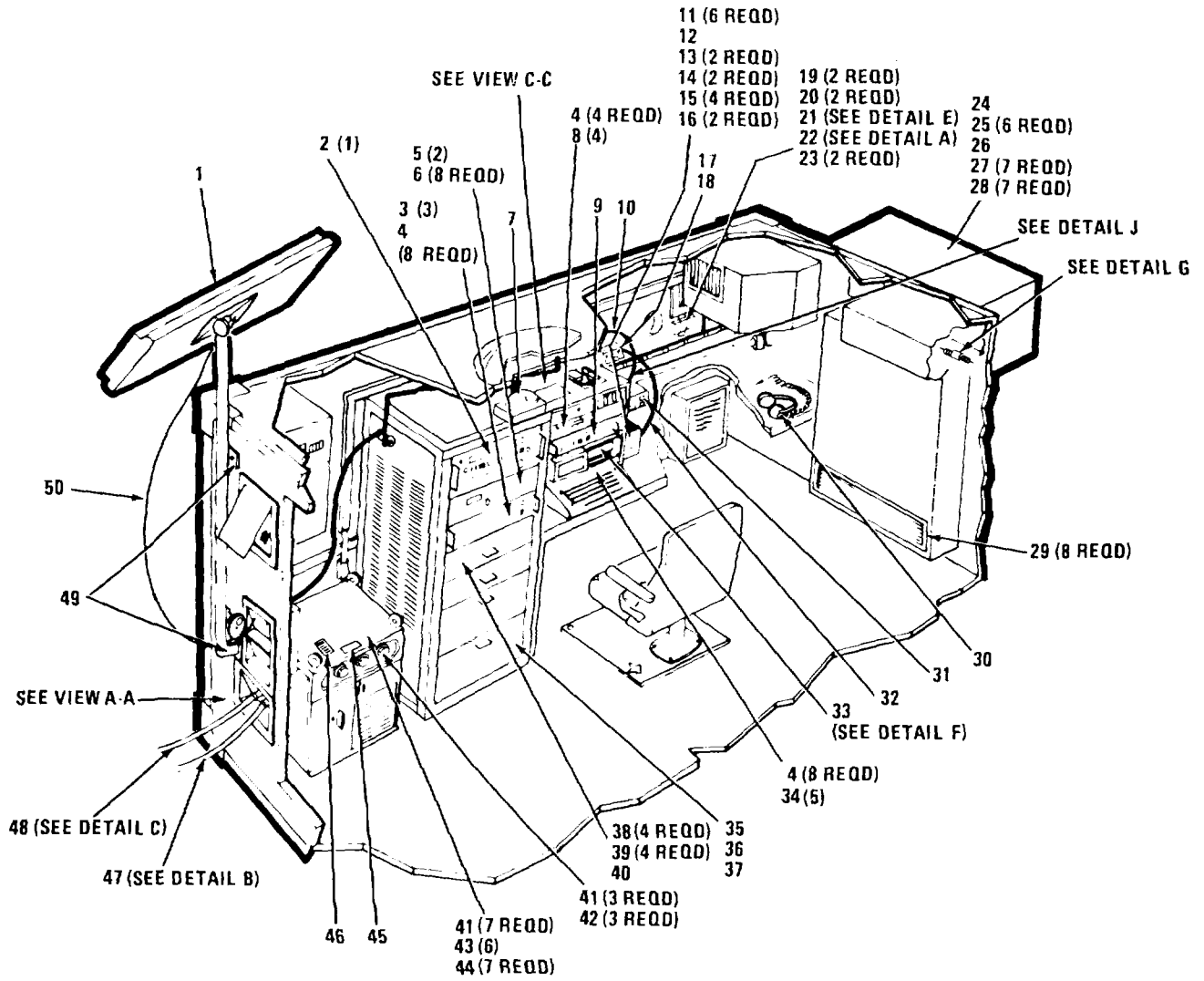

EL6TC001

Figure 1. Satellite Communication Terminal AN/MS-64(V)2
(Sheet 1 of 9)

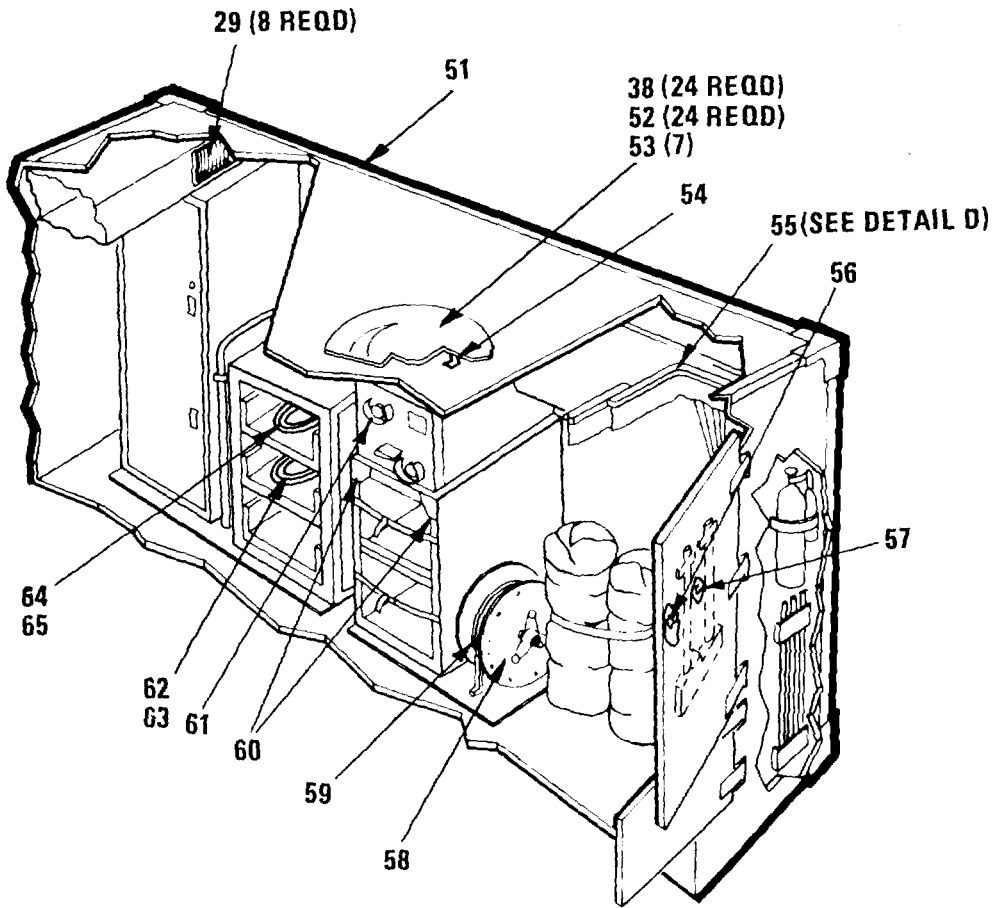

CURBSIDE ELEVATION

EL6TC002

Figure 1. Satellite Communication Terminal AN/MS-64(V)2
(Sheet 2 of 9)

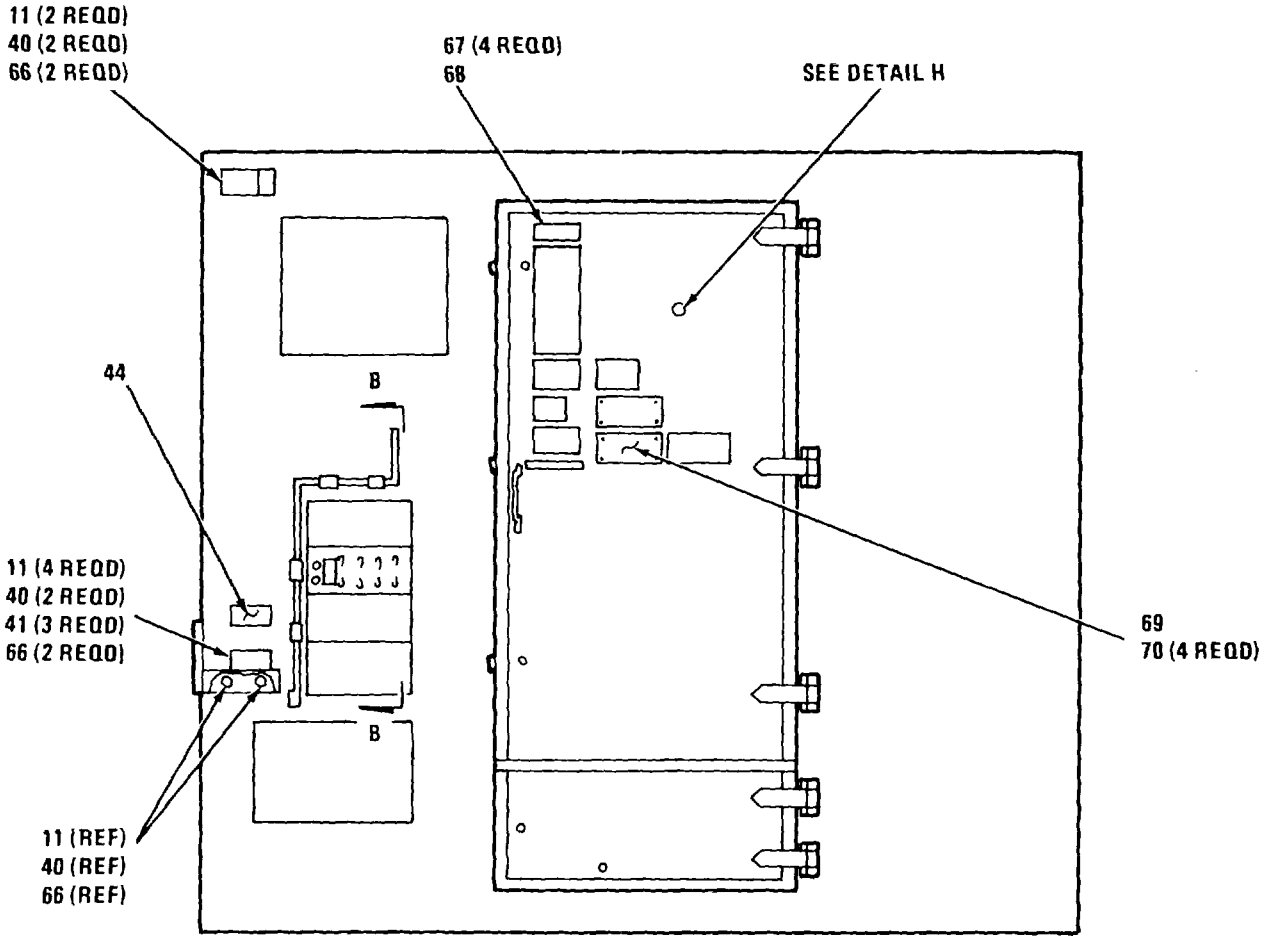

VIEW A-A

EL6TC003

Figure 1. Satellite Communication Terminal AN/MSC-64(V)2
(Sheet 3 of 9)

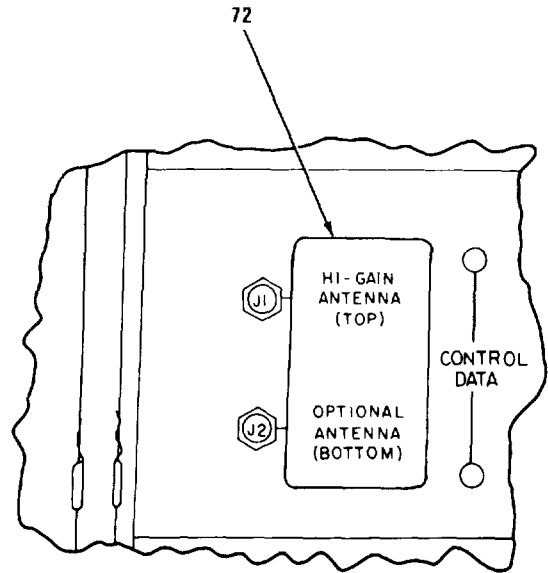
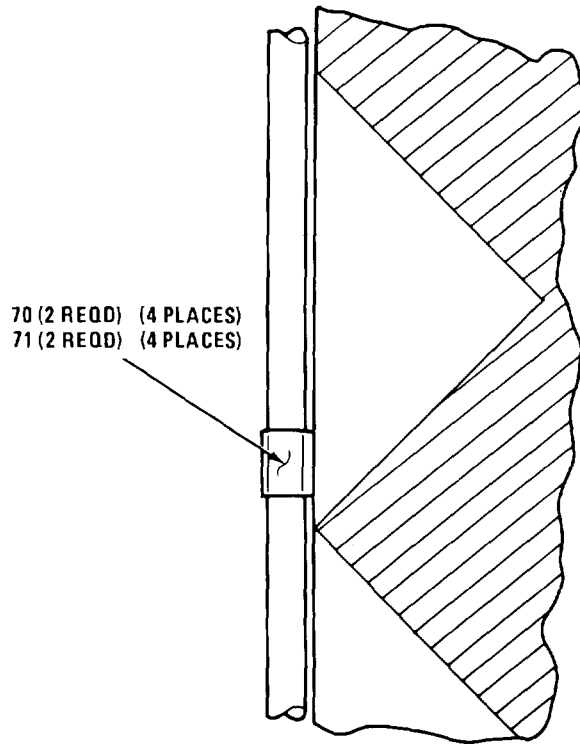

VIEW B-B

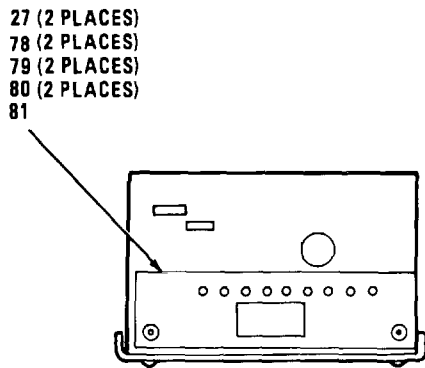

VIEW D-D

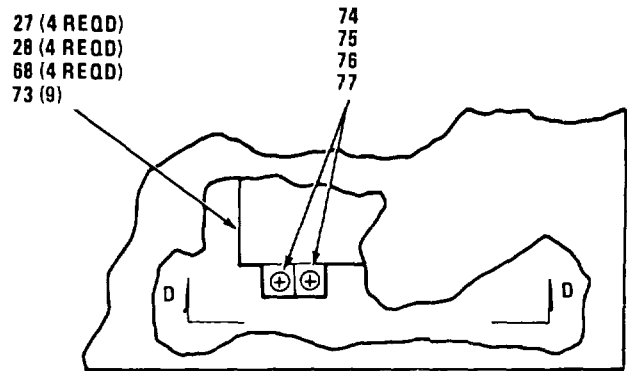

VIEW C-C

EL6TC004

Figure 1. Satellite Communication Terminal AN/MSC-64(V)2
(Sheet 4 of 9)

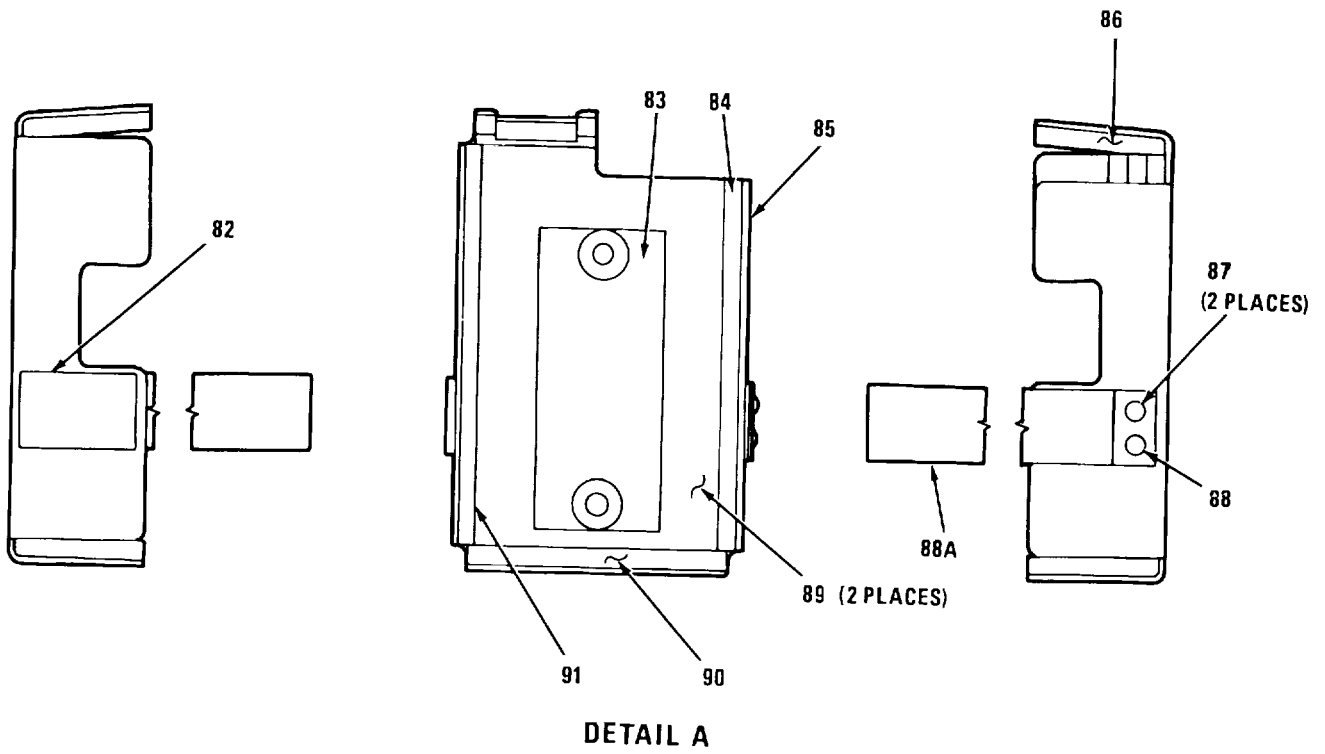

EL6TCOOS

Figure 1. Satellite Communication Terminal AN/MSC-64(V)2
(Sheet 5 of 9)

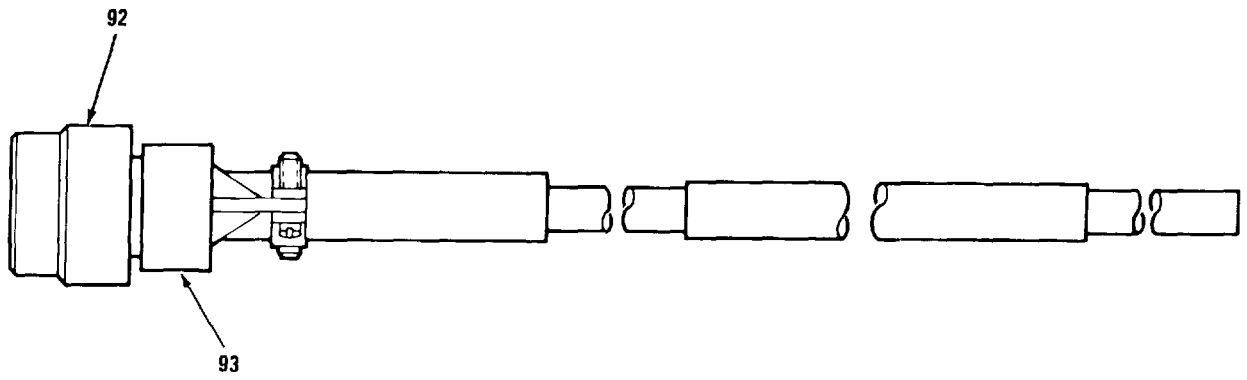

DETAIL B

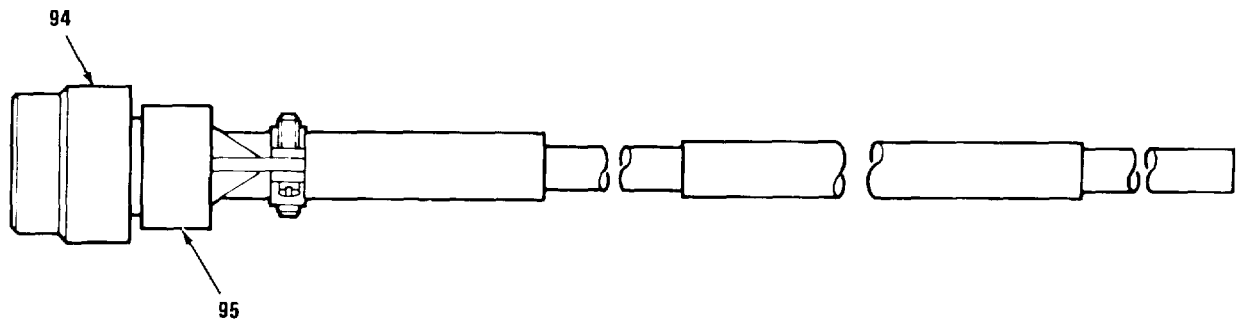

DETAIL C

EL6TC006

Figure 1. Satellite Communication Terminal AN/MSC-64(V)2
(Sheet 6 of 9)

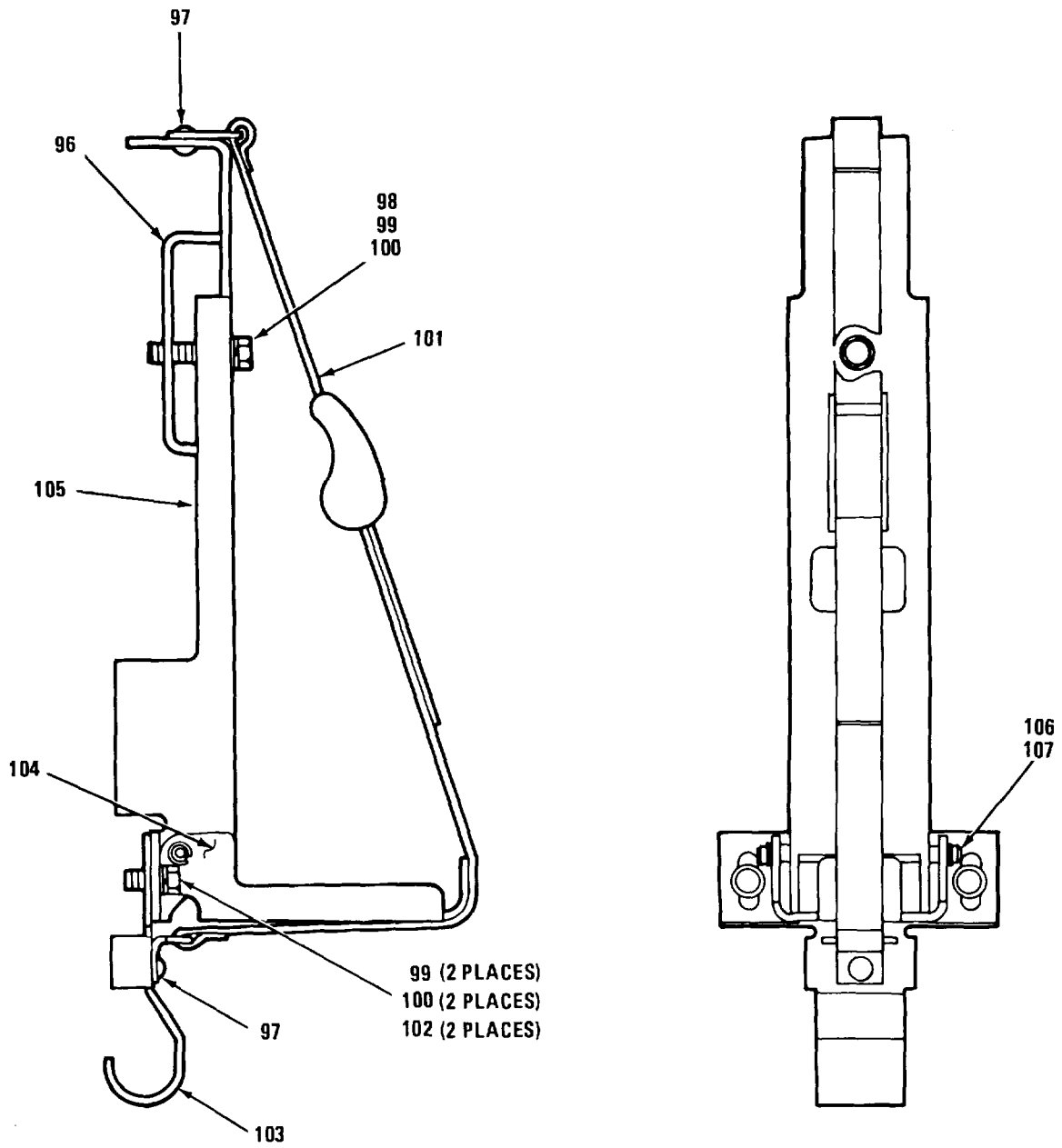

DETAIL D

*Figure 1. Satellite Communication Terminal AN/MSC-64(V)2
(Sheet 7 of 9)*

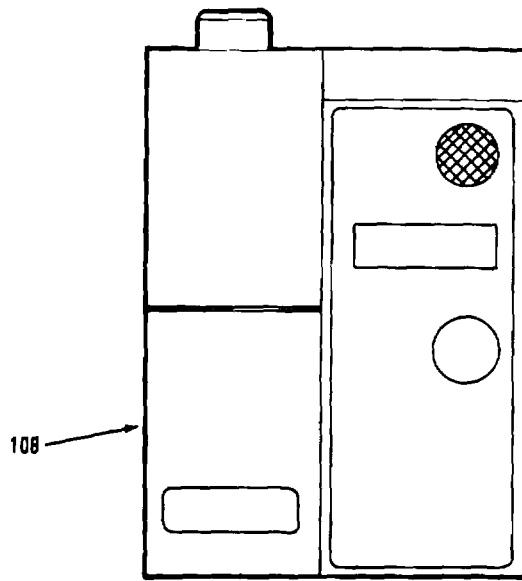

DETAIL E

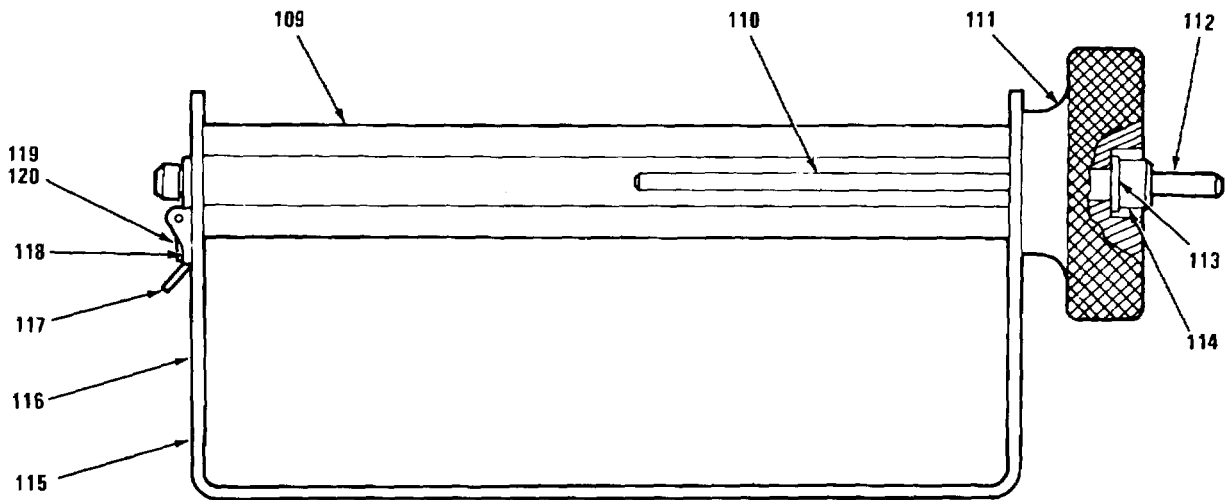

DETAIL F

EL6TC008

Figure 1. Satellite Communication Terminal AN/MSC-64(V)2
(Sheet 9 of 9)

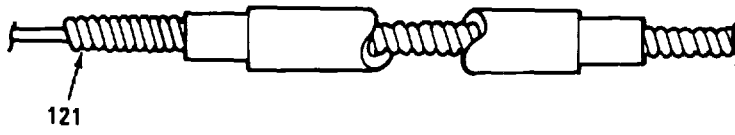

DETAIL G

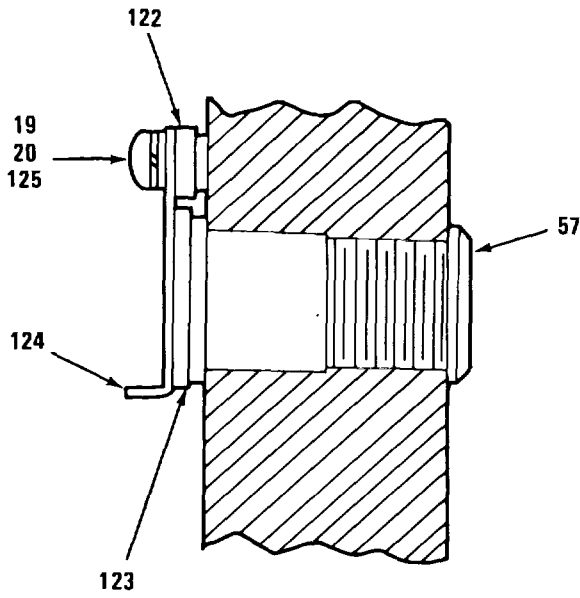

DETAIL H

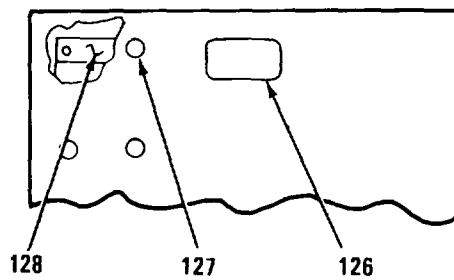

DETAIL J

EL6TC009

Figure 1. Satellite Communications Terminal AN/MSC-64(V)2
(Sheet 9 of 9)

SECTION II

TM 11-5895-1104-34P

(1) ILLUSTRATION		(2)	(3)	(4)	(5)	(6)	(7)	(8)
(a) FIG NO.	(b) ITEM NO.	SMR CODE	NATIONAL STOCK NUMBER	FSCM	PART NUMBER	DESCRIPTION USABLE ON CODE	U/M	QTY INC IN UNIT
						GROUP 00 SATELLITE COMMUNICATION TERMINAL AN/MSC-64 (V)2 (706764-801)		
1	1	PAOZZ	5985-01-085-7318	80058	AS-3438/G	ANTENNA.....DUA,ENL,EV4	EA	1
1	2	PAOHD	5895-01-088-3123	80058	RT-1336/G	RECEIVER-TRANSMITTEDUA,ENL,EV4	EA	1
1	3	PAOHD	5820-01-088-2224	80058	MD-1094/G	MODEM,DIGTTAL DATA.....DUA,ENL,EV4	EA	1
1	4	PAOZZ	5305-0-088-9671	96906	MS24693C52	SCREW,MACHINEDUA,ENL,EV4	EA	20
1	5	PAODO	5915-01-087-9971	80058	F-1506/G	FILTER,BAND PASS.....DUA,ENL,EV4	EA	1
1	6	PAOZZ	5305-00-054-6671	96906	M551957-46	SCREW,MACHINE.....DUA,ENL,EV4	EA	8
1	7	PDOOD	5805-00-543-0012	80058	TA-312/PT	TELEPHONE SETDUA,ENL,EV4	EA	1
1	8	PAOHD	5820-01-087-7318	80058	C-10812/MSC	CONTROL,HMDEM,DIGIITDUA,ENL,EV4	EA	1
1	9	XBOOH		37695	914685-801	INTERCONNECTION KIT.....DUA,ENL,EV4	EA	1
1	10	PAOZZ	5995-00-823-2841	80058	CX-4723/VRC(15FT)	CABLE ASSEMBLY.SPECDUA,ENL	EA	1
1	11	PAOZZ	5310-00-167-0820	88044	AN960-516	WASHER,FLATDUA,ENL	EA	13
1	12	XBOZZ		37695	938372-1	BRACKET,MOUNTING.....DUA,ENL	EA	1
1	13	XDOZZ		96906	MS35308-336	SCREW,CAP HEXAGON.....DUA,ENL	EA	2
1	14	PAOZZ	5305-00-252-5082	96906	MS35308-340	SCREW,CAP,HEXAGON H.....DUA,ENL	EA	2
1	15	PACZZ	5310-00-974-6623	96906	MS35338-140	WASHER,LOCK,DUA,ENL	EA	4
1	16	PAOZZ	5310-00-939-2655	96906	MS51972-2	NUT,PLAIN,HEXAGONA.....DUA,ENL	EA	2
1	17	PDOOF	5820-00-892-3342	80058	AN-1780/VRC	AMPLIFIER,AUDIO FRE.....DUA,ENL	EA	1
1	18	PAOZZ	5935-00-921-3399	81349	MWIOFIMIA17	CONNECTOR,PLUG,ELECDUA,ENL	EA	1
1	19	PAOZZ	5310-00-933-8121	96906	MS35338-139	WASHER,LOCKDUA,ENL	EA	3
1	20	PAOZZ	5310-00-531-9515	88044	AN96C416	WASHER.FLATDUA,ENL	EA	3
1	21	PFOHH		53833	MODEL 210	MONITOR.CARBON MONO.....DUA,ENL	EA	1
1	22	XBOOO		37695	813917-801	MONITOR ASSEMBLY.....DUA,ENL	EA	1
1	23	PAOZZ	5305-00-07-1316	96906	MS51957-80	SCREW,MACHINE.....DUA,ENL	EA	2
1	24	POOHD	4120-00-383-3571	60144	CH20-408	AIR CONDITIONER.....DUA,ENL	EA	1
1	25	PAOZZ	5305-00-054-6672	96906	MS51957-47	SCREW,MACHINE.....DUA,ENL	EA	6
1	26	PAOZZ	5305-00-054-6673	96906	MS51957-48	SCREW.MACHINE.....DUA,ENL	EA	1
1	27	PAOZZ	5310-00-069-5291	80205	NAS620CB	WASHER.FLATDUA,ENL,EV	EA	13
1	28	PAOZZ	5310-00-933-8119	81348	MS35338-137	WASHER,LOCKDUA,ENL,EV	EA	11
1	29	XBOZZ		37695	109700-7507	SCREW.MACHINE.....DUA,ENL	EA	16
1	30	PAOZZ	5965-01-104-0947	81349	H161D/U	HEADSET-MICROPHONE.....DUA,ENL	EA	2
1	31	PAOOF	5830-00-892-3339	80058	C-2298/VRC	CONTROL,INTERCOMMUN.....DUA,ENL	EA	2
1	32	PAOZZ	5995-00-823-2830	80058	CX-4723/VRC(12FT)	CABLE ASSEMBLY.SPECDUA,ENL	EA	1
1	33	XBOOO		37695	813568-801	PAPER ROLLER UNITDUA,ENL	EA	1
1	34	PAOHD	5895-01-088-0001	80058	MX-10159/G	INPUT-OUTPUT UNITDUA,ENL,EV4	EA	1
1	35	XBOZZ		37695	938371-1	PLATE,MOUNTING.....DUA,ENL	EA	1
1	36	XBOZZ		37695	938370-1	STRAP,MOUNTINGDUA,ENL	EA	2
1	37	PAOZZ	5310-00-988-0357	72962	79NCFMA2-02	NUT,SELF-LOCKING,CL.....DUA,ENL	EA	4

SECTION II

TM 11-5895-1104-34P

(1) ILLUSTRATION		(2)	(3)	(4)	(5)	(6)	(7)	(8)
(a) FIG NO.	(b) ITEM NO.	SMR CODE	NATIONAL STOCK NUMBER	FSCM	PART NUMBER	DESCRIPTION USABLE ON CODE	U/M	QTY INC IN UNIT
1	38	PAOZZ	5305-00-059-3661	96906	MS51958-65	SCREW,MACHINE..... DUA,ENL	EA	36
1	39	PAOZZ	5310-00-167-0801	88044	AN960C10	WASHER,FLAT DUA,ENL,EV4	EA	23
1	40	XBOZZ		37695	936397-1	PANEL..... DUA,ENL,EV4	EA	1
1	41	PAOZZ	5310-00-625-5756	96906	NS15795-812	WASHER,FLAT DUA,ENL	EA	14
1	42	PAOZZ	5306-00-806-7699	80205	NAS1305-6H	BOLT,SHEAR..... DUA,ENL	EA	6
1	43	XBHHH	5895-01-087-7321	80058	PP-7624/MSC	POWER SUPPLY..... DUA,ENL,EV4	EA	1
1	44	PAOZZ	5306-00-815-6393	80205	NAS1305-15	BOLT,SHEAR..... DUA,ENL	EA	7
1	45	XBOZZ		37695	155992-1	PLATE,INFORMATION..... DUA,ENL	EA	1
1	46	XBOZZ		37695	999807	PACK LIST..... DUA,ENL,EV4	EA	1
1	47	PAOOH	5995-01-154-0028	37695	565824-801	CABLE ASSEMBLY,SPEC..... DUA,ENL	EA	1
1	48	XBOOH		37695	565825-801	CABLE ASSEMBLY DUA,ENL	EA	1
1	49	XB000		80058	AB-1287/MS	AST ANTENNA..... DUA,ENL,EV4	EA	1
1	50	XBOOO		80058	CG-3821/MSC	CABLE ASSEKBLY DUA,ENL	EA	1
1	51	POOHD		80058	S-615/MSC-64	SHELTER,ELECTR..... DUA,ENL	EA	1
1	52	XBOZZ		13074	75102	WASHER,SEAL..... DUA,ENL,EV4	EA	24
1	53	PAHZZ	5985-01-085-7317	80058	AS-3439/G	ANTENNA..... DUA,ENL,EV4	EA	1
1	54	PAOZZ	5935-01-144-8935	98278	HCDAI-956A78.0	CONNECTOR,RECEPTACL..... DUA,ENL,EV4	EA	1
1	55	XBOOO		37695	813964-801 LADDER	R SUPPORT ASSY DUA,ENL	EA	2
1	56	XBOZZ		37695	155848-1	DECAL,RF WARNING..... DUA,ENL	EA	1
1	57	XBOZZ		26021	SC-C-913813	DOOR VIEWER..... DUA,ENL	EA	1
1	58	PAOZZ		81349	RL159/U	REEL,CABLE DUA,ENL,EV4	EA	1
1	59	PAOOO	6145-01-047-4344	80063	WD1A-1MILE	CABLE,TELEPHONE..... DUA,ENL	FT	1
1	60	XBOZZ		37693	48752-1	GUARD,CORNER DUA,ENL	EA	2
1	61	XBOZZ		37695	348753-1	GUARD,SAFE DUA,ENL	EA	2
1	62	PAOZZ	5995-00-935-8776	80058	CX-4723/VRC(21FT)	CABLE ASSEMBLY,SPEC..... DUA,ENL	EA	1
1	63	PAOZZ		81349	MW2FMD00-31	CONNECTOR,RECEPTACL..... DUA,ENL	EA	2
1	64	PAOOH	5995-01-154-0027	80058	CX-13131/MSC	CABLE ASSEMBLY,SPEC..... DUA,ENL	EA	1
1	65	PAOOO		80058	CX-13130/MSC	CABLE ASSY,ELEC,PWR DUA,ENL	EA	1
1	66	PAOZZ	5306-00-687-3280	80205	NAS1305-11	BOLT,SHEAR..... DUA,ENL	EA	4
1	67	XBOZZ		37695	155842-1	PLATE,TRANSPORT DAT..... DUA,ENL	EA	1
1	68	PAOZZ	5305-00-054-6670	96906	MS51957-45	SCREW,MACHINE..... DUA,ENL,EV4	EA	8
1	69	XBOZZ		37695	155798	NAMEPLATE,ID..... DUA,ENL	EA	1
1	70	PADZZ	5320-00-582-3304	96906	MS20600A04W2	RIVET,BLIND..... DUA,ENL	EA	12
1	71	XBOZZ		37695	136631-1	CLIP,SOLID,SPRIIG DUA,E..... DUA,ENL	EA	4
1	72	XBOZZ		37695	155993-1	PLATE,INFORMATION..... DUA,ENL	EA	1
1	73	PAOLD	5895-01-065-5382	49956	SSD28-11-M-11	POWER CONDITIONER..... DUA,ENL,EV4	EA	1
1	74	PAOZZ	5305-00-059-3657	96906	MS51958-61	SCREW,MACHINE..... DUA,ENL,EV4	EA	2
1	75	PAOZZ	5310-00-989-0640	80205	NAS620C10	WASHER,FLAT DUA,ENL,EV4	EA	23
1	76	PAOZZ	5310-00-933-8120	96906	MS35338-138	WASHER,LOCK DUA,ENL,EV4	EA	23

SECTION II

TM 11-5895-1104-34P

(1) ILLUSTRATION		(2)	(3)	(4)	(5)	(6)	(7)	(8)
(a) FIG NO.	(b) ITEM NO.	SMR CODE	NATIONAL STOCK NUMBER	FSCM	PART NUMBER	DESCRIPTION USABLE ON CODE	U/M	QTY INC IN UNIT
1	77	PAOZZ	5310-00-812-4292	80205	NAS671C10	NUT PLAIN HEXAGONDUA,ENL,EV4	EA	2
1	78	XBOZZ		37695	348780-801	COVER ASSEMBLY DUA,ENL	EA	1
1	79	PAOZZ	5305-00-054-667	96906	MS51957-49	SCREW,MACHINE DUA,ENL	EA	2
1	80	PAOZZ	5365-00-662-8788	80205	NAS43DD3-36	SPACER,SLEEVE DUA,ENL	EA	2
1	81	PAOZZ	5310-00-933-8119	96906	MS35338-137	WASHER,LOCK DUA,ENL	EA	2
1	82	XBOZZ		37695	348798-2	TAPE,FASTENER DUA,ENL	EA	1
1	83	XBOZZ		37695	348796-1	PAD,CUSHIONING..... DUA,ENL	EA	1
1	84	XBOZZ		37695	348796-4	PAD,CUSHIONING..... DUA,ENL	EA	1
1	85	XBOZZ		37695	940407-1	CHASSIS DUA,ENL	EA	1
1	86	XBOZZ		37695	348796-5	PAD,CUSHIONING..... DUA,ENL	EA	1
1	87	PAOZZ	5320-00-754-0822	96906	MS20470AD04-5	RIVET,SOLID DUA,ENL	EA	2
1	88	XBOZZ		37695	940416-1	PLATE,CLAP DUA,ENL	EA	1
1	88A	XBOZZ		37695	813947-801	STRAP ASSEMBLY DUA,ENL	EA	1
1	89	XBOZZ		37695	348796-2	PAOD,CUSHIONING DUA,ENL	EA	2
1	90	XBOZZ		37695	348796-6	PAD,CUSH IONING..... DUA,ENL	EA	1
1	91	XBOZZ		37695	348796-3	PAD,CUSHIONING..... DUA,ENL	EA	1
1	92	PAOZZ	5935-01-057-0430	96906	MS3476LL4-45	CONNECTOR.PLUG,ELEC DUA,ENL	EA	1
1	93	PAOZZ	5935-00-622-2723	96906	MS3417-14N	CLAMP,CABLE,ELECTRI..... DUA,ENL	EA	1
1	94	PAOZZ	5935-00-449-0069	96906	NS3476L14-SSW	CONNECTORPLUG,ELEC DUA,ENL	EA	1
1	95	PAOZZ	5935-00-622-2723	96906	M53417-14N	CLAMP,CABLE,ELECTRI..... DUA,ENL	EA	1
1	96	XBOZZ		37695	940377-1	CLAMP DUA,ENL	EA	1
1	97	PAOZZ	5320-00-117-6788	96906	MS20470A08-10	RIVET,SOLID DUA,ENL	EA	2
1	98	PAOZZ	5305-00-847-1159	96906	HS35307-365	SCREW,CAP,HEXAGON H..... DUA,ENL	EA	1
1	99	PAOZZ	5310-00-167-0804	88044	AN960C616	WASHERFLAT DUA,ENL	EA	3
1	100	PAOZZ	5310-00-984-7042	96906	MS35338-141	WASHER,LOCK DUA,ENL	EA	3
1	101	XBOZZ		01276	FE13840 G030-12	STRAP,RETAINING DUA,ENL	EA	1
1	102	PAOZZ	5305-00-632-2777	96906	MS35307-358	SCRE.,CAP,HEXAGON H..... DUA,ENL	EA	2
1	103	XROZZ		37695	940392-1	BRACKET,BASE SUPPOR DUA,ENL	EA	1
1	104	XBOZZ		37695	940379-1	SUPPORT,LADOER DUA,ENL	EA	1
1	105	XBOZZ		37695	940378-1	CHANNEL,SUPPORT DUA,ENL	EA	1
1	106	XBOZZ		37695	515426-1	PIN,HINGE DUA,ENL	EA	1
1	107	PAOZZ	5365-00-256-2465	96906	MS16633-1037	RING,RETAINING DUA,ENL	EA	2
1	108	PAOZZ	6135-00-900-2139	90303	MN1604	BATTERY (1) NONRECH..... DUA,ENL	EA	1
1	109	XBOZZ		37695	515288-1	SHAFT,PAPER ROLLER..... DUA,ENL	EA	1
1	110	XBOZZ		37695	515290-1	PIN,PAPER ROLLER DUA,ENL	EA	1
1	111	XBOZZ		37695	515289-1	THUMBWHEEL,PAPER RD DUA,ENL	EA	1
1	112	XBOZZ		37695	515290-2	PIN,PAPER ROLLER DUA,ENL	EA	1
1	113	PAOZZ	5310-00-933-8119	96906	MS35338-137	WASHER,LOCK DUA,ENL	EA	1
1	114	PAOZZ	5305-00-988-7604	96906	MS16995-28	SCREW,CAP,SOCKET HE DUA,ENL	EA	1
1	115	XBOZZ		37695	9140126-801	BRACKET ASSEMBLY DUA,ENL	EA	1

SECTION II

TM 11-5895-1104-34P

(1) ILLUSTRATION		(2)	(3)	(4)	(5)	(6)	(7)	(8)
(a) FIG NO.	(b) ITEM NO.	SMR CODE	NATIONAL STOCK NUMBER	FSCM	PART NUMBER	DESCRIPTION USABLE ON CODE	U/M	QTY INC IN UNIT
1	116	XBOZZ		37695	9140126-1	BRACKET,PAPER ROLL	DUA,ENL	EA 1
1	117	PAOZZ		37695	136438-1	FASTENER,SNAPSLIDE.....	DUA,ENL	EA 1
1	118	PAOZZ	5325-01-015-9721	80813	1-G-1	LATCH GUIDE.SNAPSLI.....	DUA,ENL	EA 1
1	119	PAOZZ	5325-00-949-9314	80813	1-R-078	POST,SNAPSLIDE FAST.....	DUA,ENL	EA 1
1	120	PAOZZ	5310-00-209-5606	80813	1-W	WASHER,SPRING TENSI.....	DUA,ENL	EA 1
1	121	XBOZZ		31695	439314-1	HOUSING.WIRE COIL	DUA,ENL	EA 1
1	122	XBOZZ		37695	515420-I	WASHER,SHOULOER	DUA,ENL	EA 1
1	123	XBOZZ		37695	348779-1	PAO,RUBBER	DUA ENL	EA 1
1	124	XBOZZ		37695	940373-1	COVER,DOOR VIEWER	DUA,ENL	EA 1
1	125	PAOZZ	5305-00-082-6721	96906	MS51957-81	SCREW,MACHINE	DUA,ENL	EA 1
1	126	XBOZZ		37695	155847-1	DECAL.TWO MAN LIFT	DUA,ENL,EV4	EA 1
1	127	PAOZZ	5305-00-088-9667	96906	MS24693C270	SCREW,MACHINE	DUA,ENL,EV	EA 4
1	128	PAOZZ	5915-01-101-7839	37695	325192-1	FILTER,RADIO FREQUE	DUA,ENL,EV	EA 1
8								

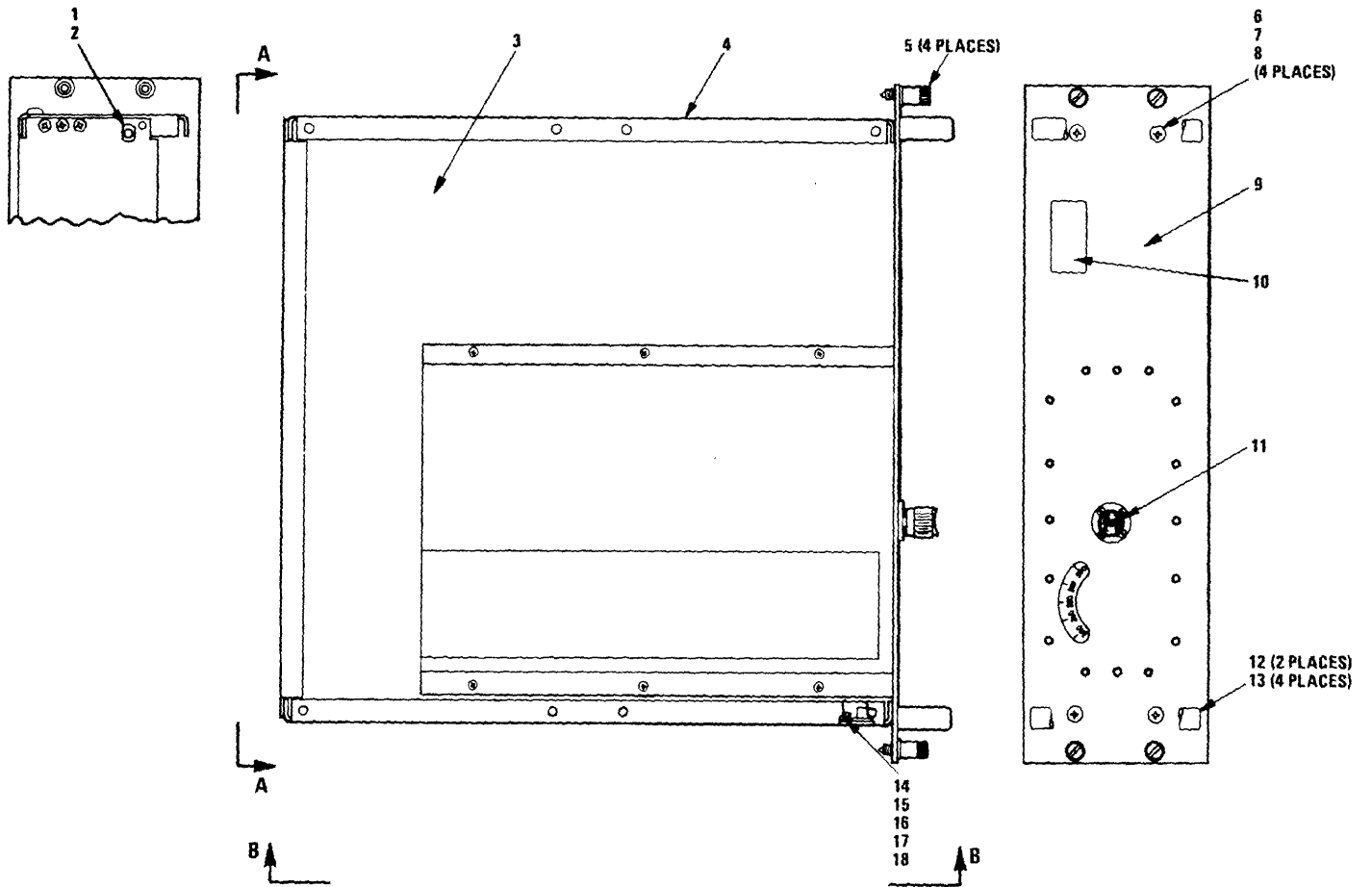

NOTE: PREFIX ALL REFERENCE DESIGNATIONS WITH 2

EL6TC010

Figure 2. Tunable Band Pass Filter F-1506/G (2) (Sheet 1 of 2)

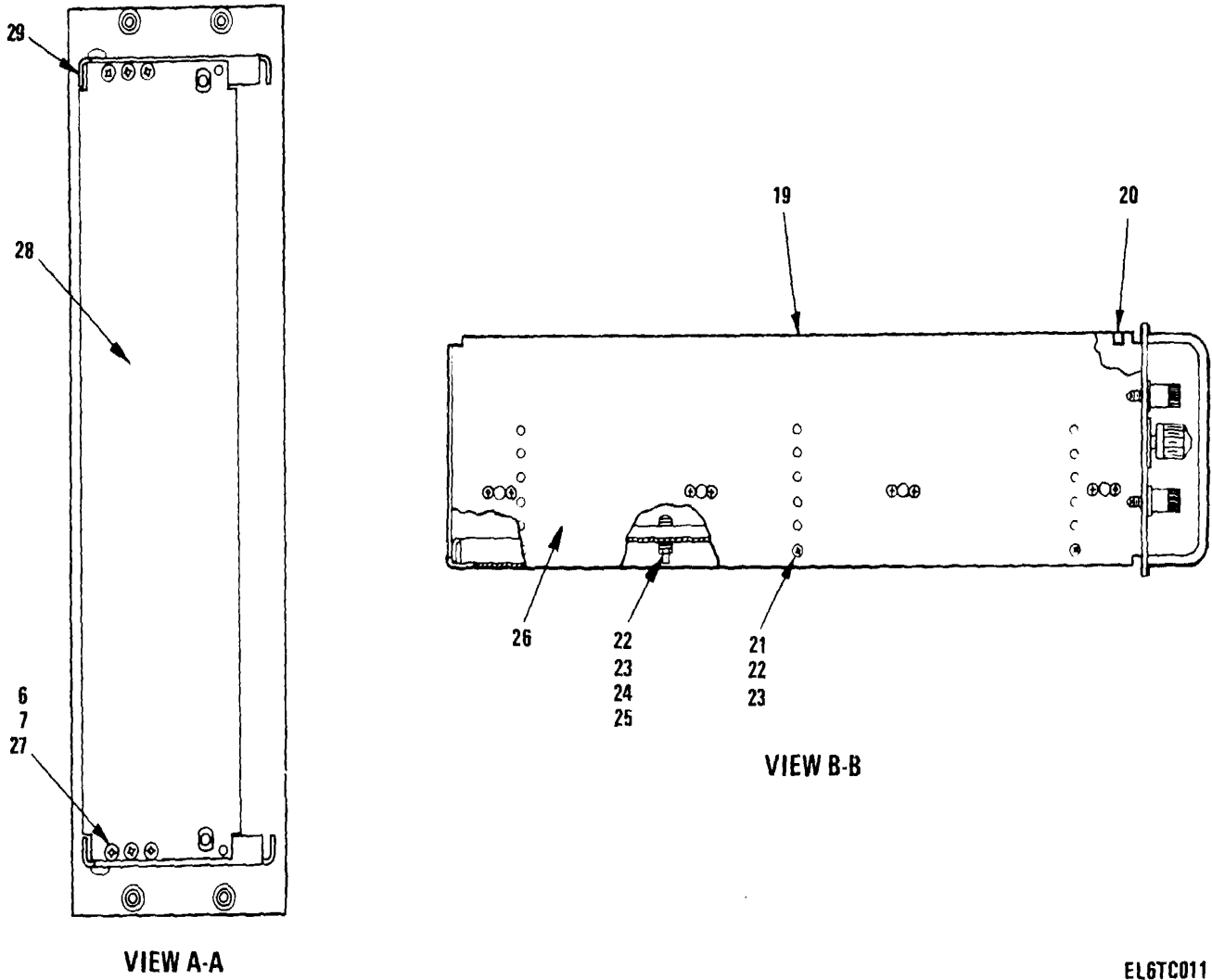
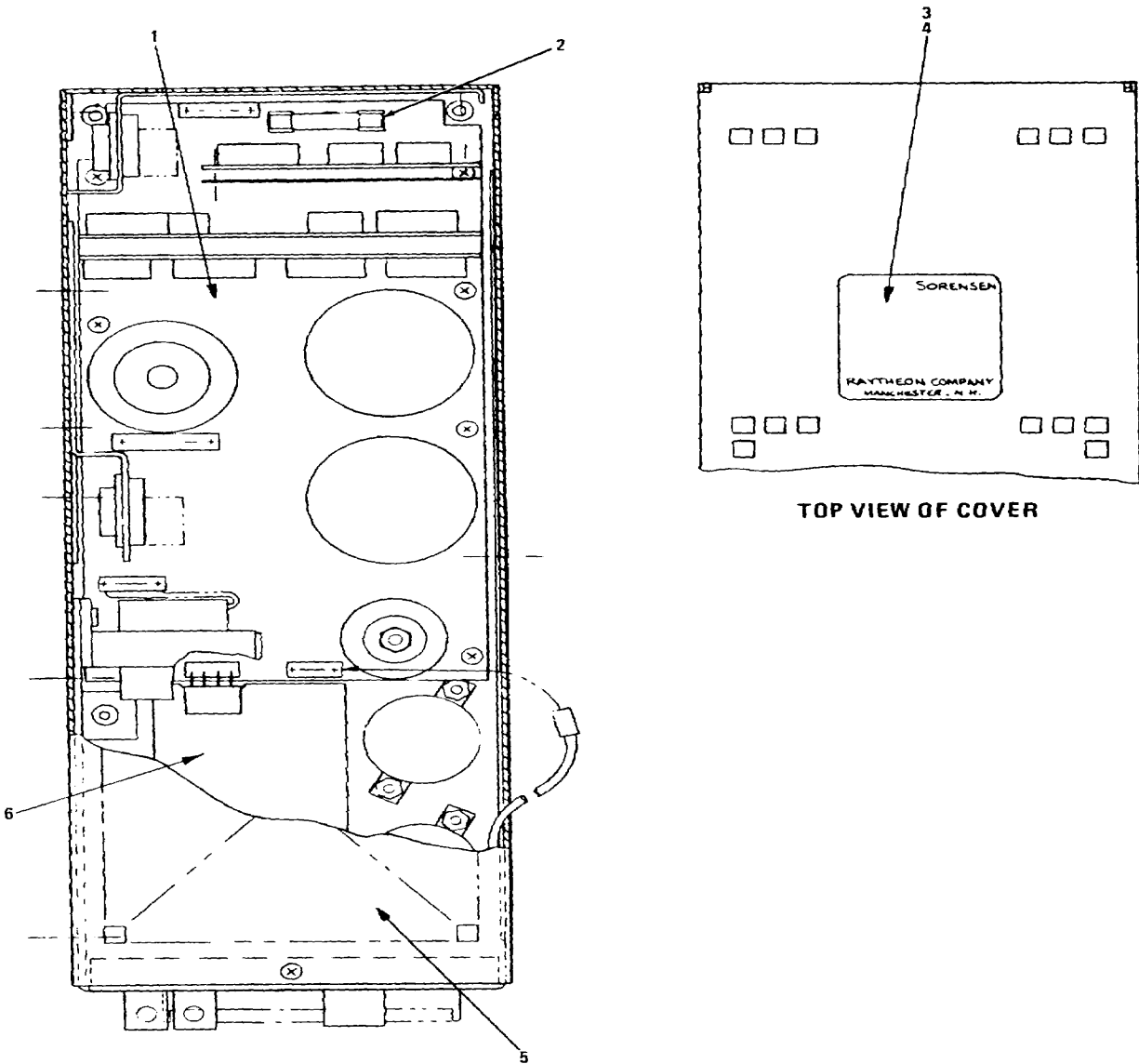

Figure 2. Tunable Band Pass Filter F-1506/G (2) (Sheet 2 of 2)

SECTION II

TM 11-5895-1104-34P

(1) ILLUSTRATION		(2)	(3)	(4)	(5)	(6)	(7)	(8)
(a) FIG NO.	(b) ITEM NO.	SMR CODE	NATIONAL STOCK NUMBER	FSCM	PART NUMBER	DESCRIPTION USABLE ON CODE	U/M	QTY INC IN UNIT
						GROUP 02 TUNABLE BAND PASS FILTER F-1506/G (B4003069)		
2	1	XBDZZ		56996	84006502	NUT,BUSHING	EA	2
2	2	XBDZZ		56996	54006501	BUSHING,GUIDE PIN	EA	2
2	3	XBDZZ		56996	84006473	BOTTOM PANEL	EA	1
2	4	XBDZZ		56996	84006465	SI DE PANEL ASSEMBLY	EA	1
2	5	PAOZZ	5325-00-966-5363	94222	53-16-710-24	STUD ASSEMBLY,TURNL	EA	4
2	6	PADZZ	5303-00-071-13Z3	96906	MS51960-66	SCREW, MACHINE	EA	10
2	7	PADZZ	5310-00-933-8120	96906	MS35338-138	WASHER,LOCK	EA	10
2	8	PADZZ	5310-00-812-4292	80205	NAS671C10	NUT PLAIN HEXAGON	EA	10
2	9	XBDZZ		56996	B4006475	FILTER,TUNABLE	EA	1
2	10	XBOZZ		56996	B4002728	PLATE,IDENTIF	EA	1
2	11	XDOZZ	5355-01-093-7279	94144	PT70-2-2	KNOB	EA	1
2	12	PAOZZ	5340-01-143-4210	71279	415-2385-02-14	HANDLE,BOW	EA	2
2	13	PAOZZ	5305-00-701-5069	96906	MS51959-60	SCREW,MACHINE	EA	4
2	14	PADZZ	5310-00-470-1545	72962	52LHTA521M-82	NUT,SELF-LOCKING,PL	EA	8
2	15	PADZZ	5305-00-764-2964	96906	MS51959-4	SCREW,MACHINE	EA	16
2	16	PADZZ	5310-00-928-2690	80205	NAS1640-2	WASHER,LOCK	EA	16
2	17	PADZZ	5310-00-616-6T91	80205	NAS620-2	WASHER,FLAT	EA	16
2	18	PADZZ	5310-00-1812-4294	80205	NAS671C2	NUT,PLAIN,HEXAGON	EA	16
2	19	XBDZZ		56996	B4006467-1	SIDE PANEL	EA	1
2	20	XBDZZ	5310-00-988-0357	72962	79NCFMA2-02	NUT,SELF-LOCKING,CL	EA	8
2	21	PADZZ	5305-00-763-6961	96906	NS551959-28	SCREW,MACHINE	EA	6
2	22	PADZZ	5310-0D-929-6395	96906	NS-35338-136	WASHER,LOCK	EA	12
2	23	PADZZ	5310-00-616-8660	80205	NAS67C6	NU7.PLAIN.HEXAGON	EA	12
2	24	PADZZ	5305-00-054-6656	96906	MS5157-32	SCREW,NACHINC	EA	6
2	25	PADZZ	5310-00-622-9531	80205	NAS620-6	WASHER,FLAT	EA	12
2	26	XBDZZ		56996	B4006471	SIDE PANEL ASSEMBLY	EA	1
2	27	PADZZ	5305-00-059-3658	96906	MS51958-62	SCREW,MACHNE	EA	6
2	28	KBDZZ		56996	B4006472	REAR PANEL	EA	1
2	29	KBDZZ		56996	B4006467-2	SIDE PANEL	EA	1



NOTE: PREFIX ALL REFERENCE DESIGNATIONS WITH 9

EL6TC012

Figure 3. Remote Power Conditioner (5)

SECTION II

TM 11-5895-1104-34P

(1) ILLUSTRATION		(2)	(3)	(4)	(5)	(6)	(7)	(8)
(a) FIG NO.	(b) ITEM NO.	SMR CODE	NATIONAL STOCK NUMBER	FSCM	PART NUMBER	DESCRIPTION USABLE ON CODE	U/M	QTY INC IN UNIT
						GROUP 05 REMOTE POWER CONDITIONER (535281-1)		
3	1	XBHLL	5920-01-138-8486	49956	16T950-1	REAR CHASSIS ASSY.....DUA,ENL,EV4	EA	1
3	2	PAOZZ		71400	MTH4	FUSE,CARTRIDGEDUA,ENL,EV4	EA	1
3	3	XBOZZ		49956	167337-18	NAMEPLATE,MARKING.....DUA,ENL,EV4	EA	1
3	4	XBHZZ		49956	6-2020-17	SCREWDUA,ENL,EV4	EA	23
3	5	XBHZZ		49956	167923-1	COVER ASSYDUA,ENL,EV4	EA	1
3	6	XBHLL		49956	167960-6	PANEL FRONT ASSYDUA,ENL,EV4	EA	1
						13		

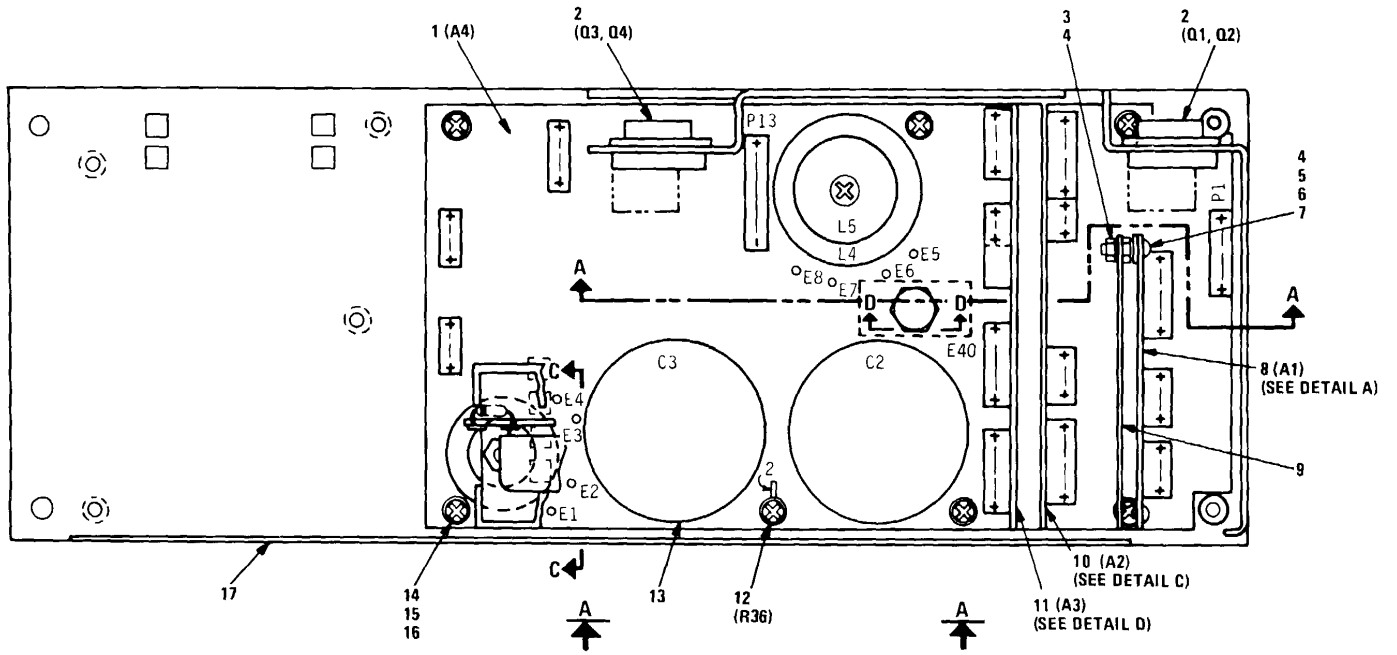

NOTE: PREFIX ALL REFERENCES
DESIGNATIONS WITH 9

EL6TC013

Figure 4. Rear Chassis Assembly (Sheet 1 of 7)

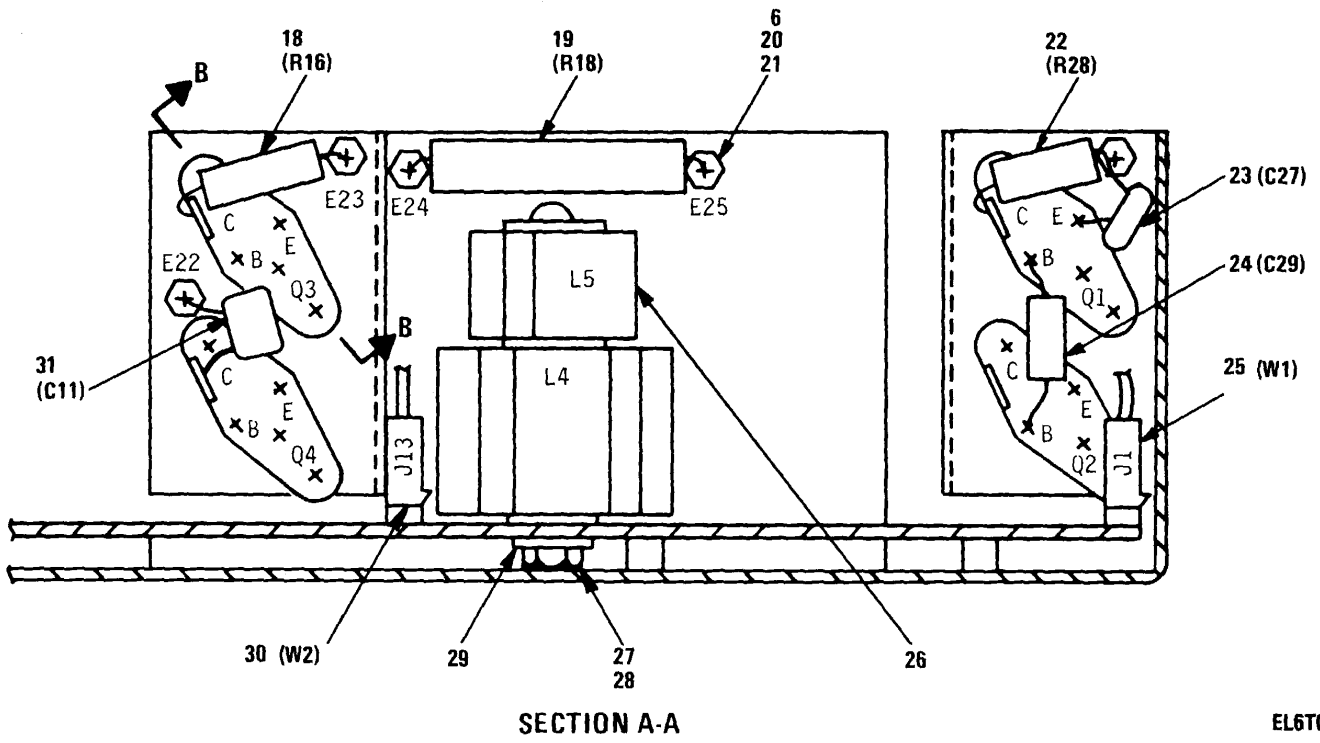
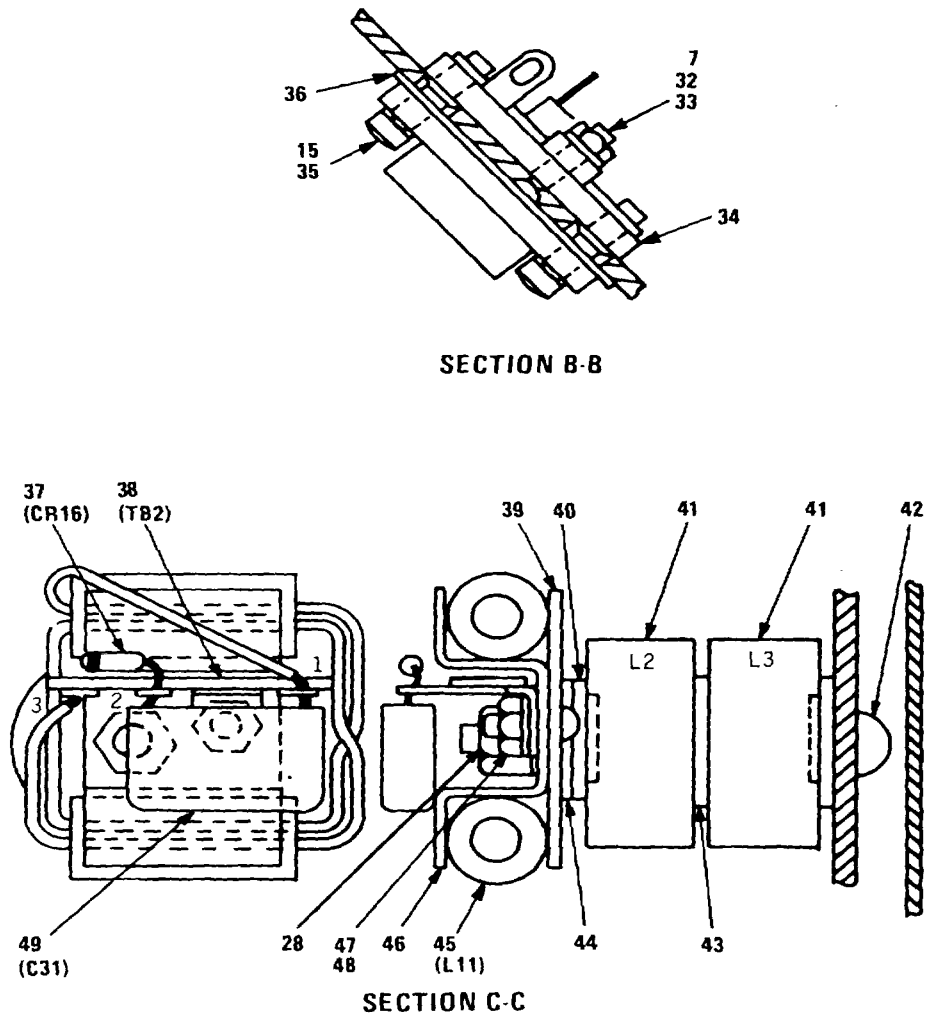

Figure 4. Rear Chassis Assembly (Sheet 2 of 7)

EL6TC014



EL6TC015

Figure 4. Rear Chassis Assembly (Sheet 3 of 7)

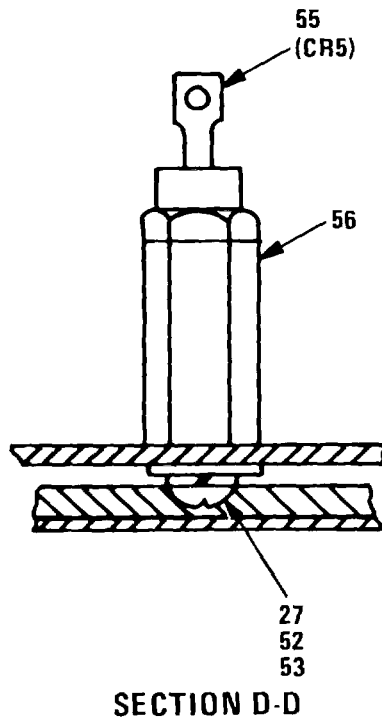
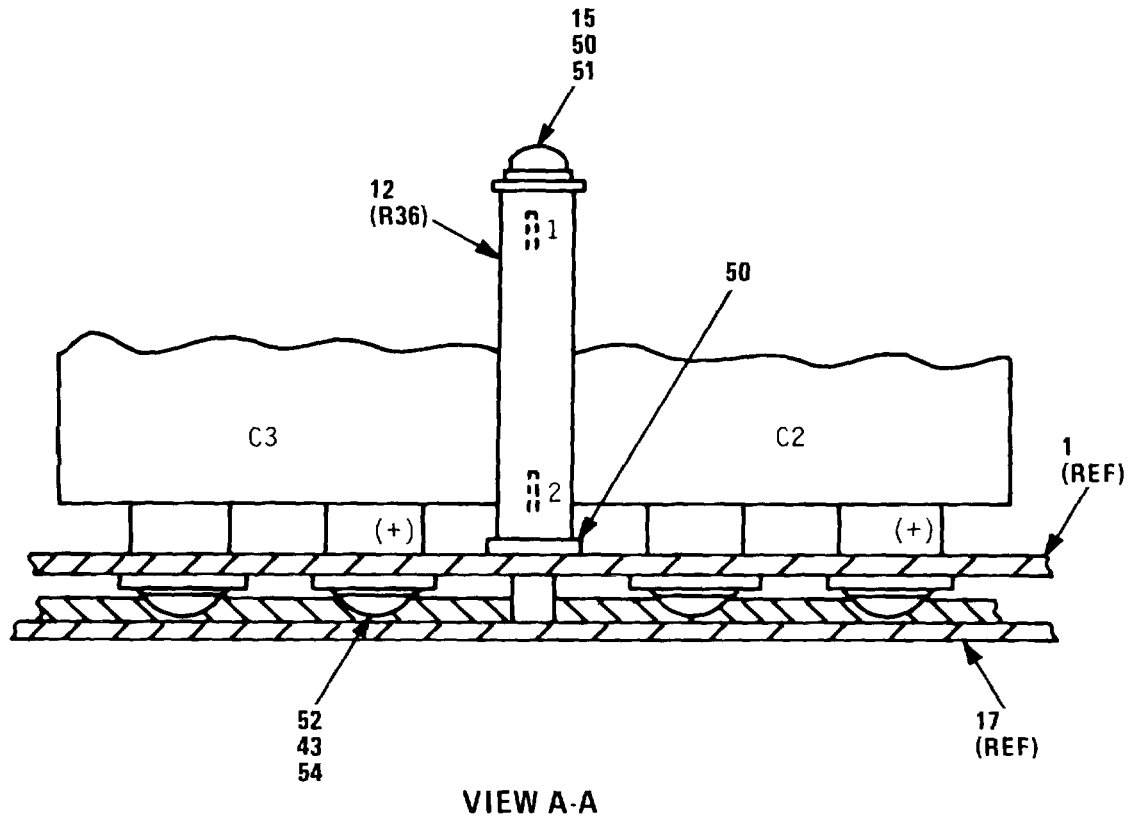

EL6TC016

Figure 4. Rear Chassis Assembly (Sheet 4 of 7)

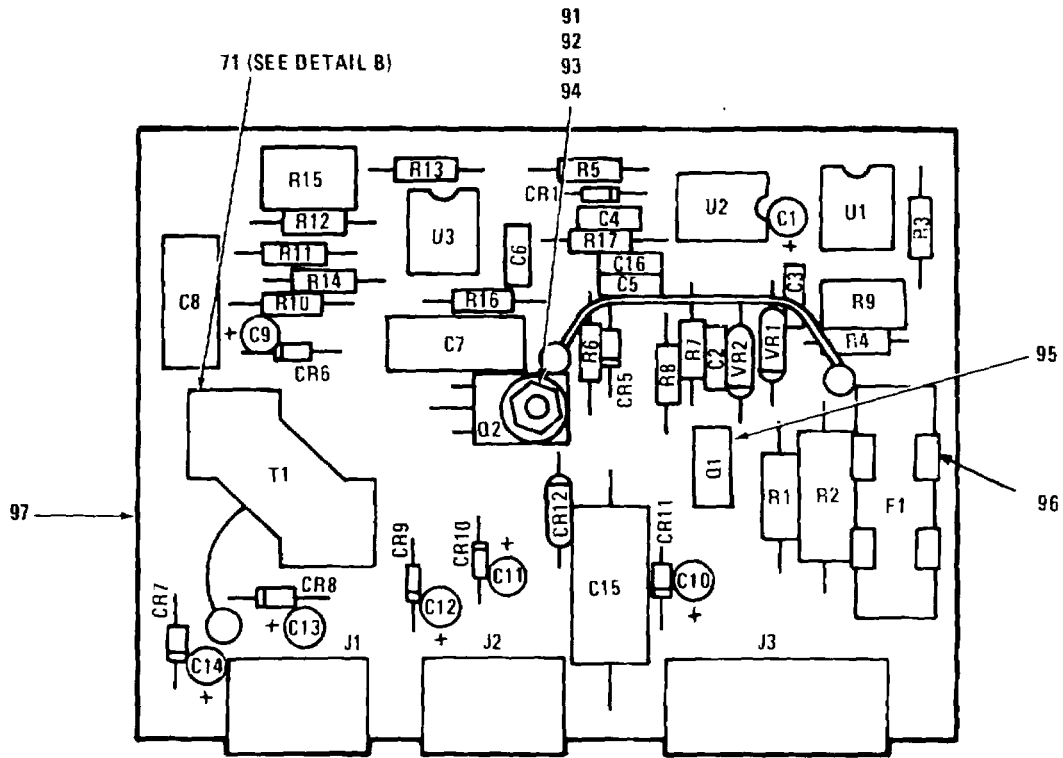

DETAIL A

LEGEND

REF. DES.	ITEM NO.
CR1	57
CR5	57
CR6	58
CR7	57
CR8	57
CR9	57
CR10	57
CR11	58
CR12	59
C1	60
C2	61
C3	62
C4	63
C5	62
C6	61
C7	64
C8	65
C9	60
C10	60
C11	60
C12	60
C13	66
C14	66
C15	67
C16	61
J1	69

REF. DES.	ITEM NO.
J2	69
J3	70
Q1	71
Q2	71
R1	72
R2	73
R3	74
R4	75
R5	76
R6	76
R7	74
R8	77
R9	78
R10	79
R11	80
R12	80
R13	81
R14	82
R15	83
R16	84
R17	85
T1	86
U1	87
U2	87
U3	88
VR1	89
VR2	90

EL6TCD17

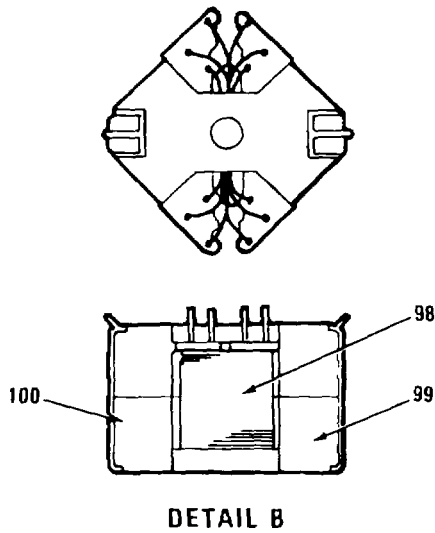

DETAIL B

NOTE. PREFIX ALL REFERENCE DESIGNATIONS WITH 9A1

Figure 4. Rear Chassis Assembly (Sheet 5 of 7)

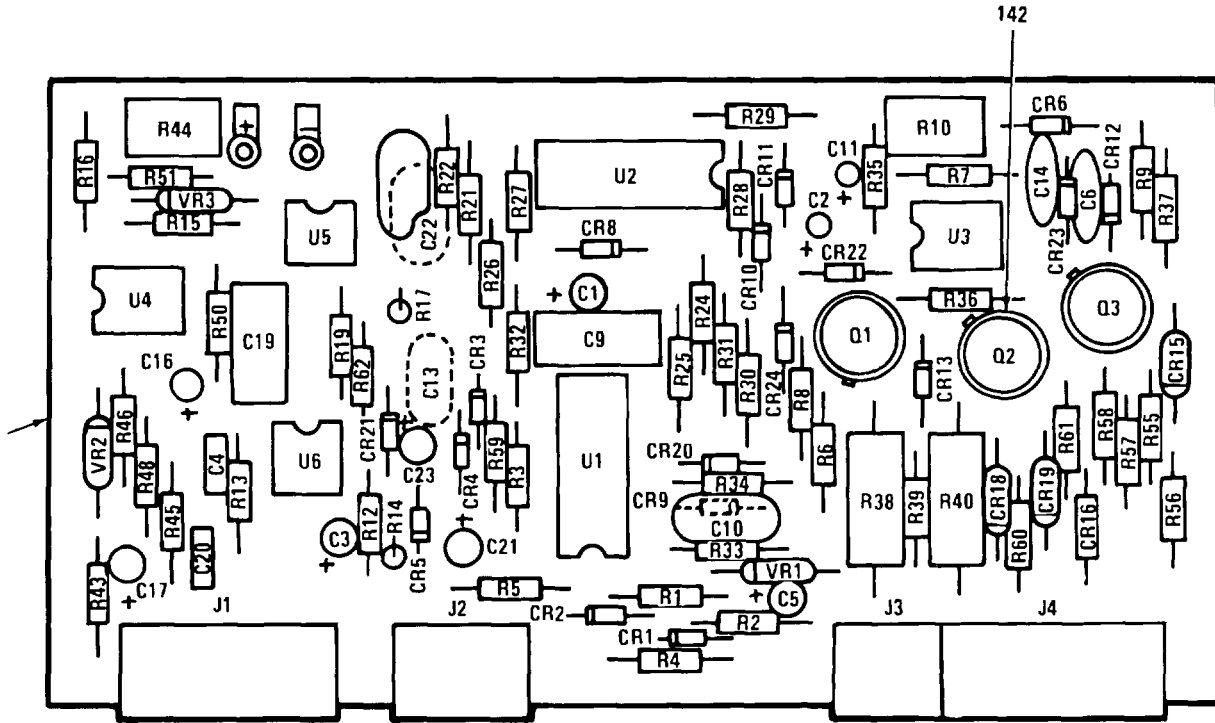

DETAIL C

LEGEND

REF. DES.	ITEM NO.
CR1	101
CR2	101
CR3	101
CR4	101
CR5	101
CR6	101
CR8	101
CR9	101
CR10	101
CR11	101
CR12	101
CR13	101
CR15	102
CR16	102
CR18	103
CR19	103
CR20	101
CR21	101
CR22	101
CR23	101
CR24	101
C1	104
C2	104
C3	105
C4	106
C5	107
C6	106

REF. DES.	ITEM NO.
C9	108
C10	109
C11	105
C13	110
C14	106
C16	107
C17	105
C19	111
C20	106
C21	107
C22	110
C23	107
J1	112
J2	113
J3	114
J4	112
Q1	115
Q2	116
Q3	116
R1	117
R2	117
R3	118
R4	119
R5	120
R6	121
R7	122
R8	122

REF. DES.	ITEM NO.
R9	123
R10	124
R12	125
R13	126
R14	121
R15	125
R16	127
R17	125
R19	121
R21	128
R22	122
R23	129
R24	125
R25	125
R26	129
R27	128
R28	125
R29	130
R30	125
R31	122
R32	118
R33	127
R34	125
R35	129
R36	128
R37	130
R38	131

REF. DES.	ITEM NO.
R39	130
R40	131
R43	120
R44	132
R45	133
R46	128
R48	129
R50	134
R51	118
R55	127
R56	127
R57	127
R58	127
R59	125
R60	135
R61	135
R62	125
U1	136
U2	136
U3	137
U4	137
U5	138
U6	139
VR1	140
VR2	140
VR3	141

EL6TC018

NOTE: PREFIX ALL REFERENCE DESIGNATIONS WITH 9A2

Figure 4. Rear Chassis Assembly (Sheet 6 of 7)

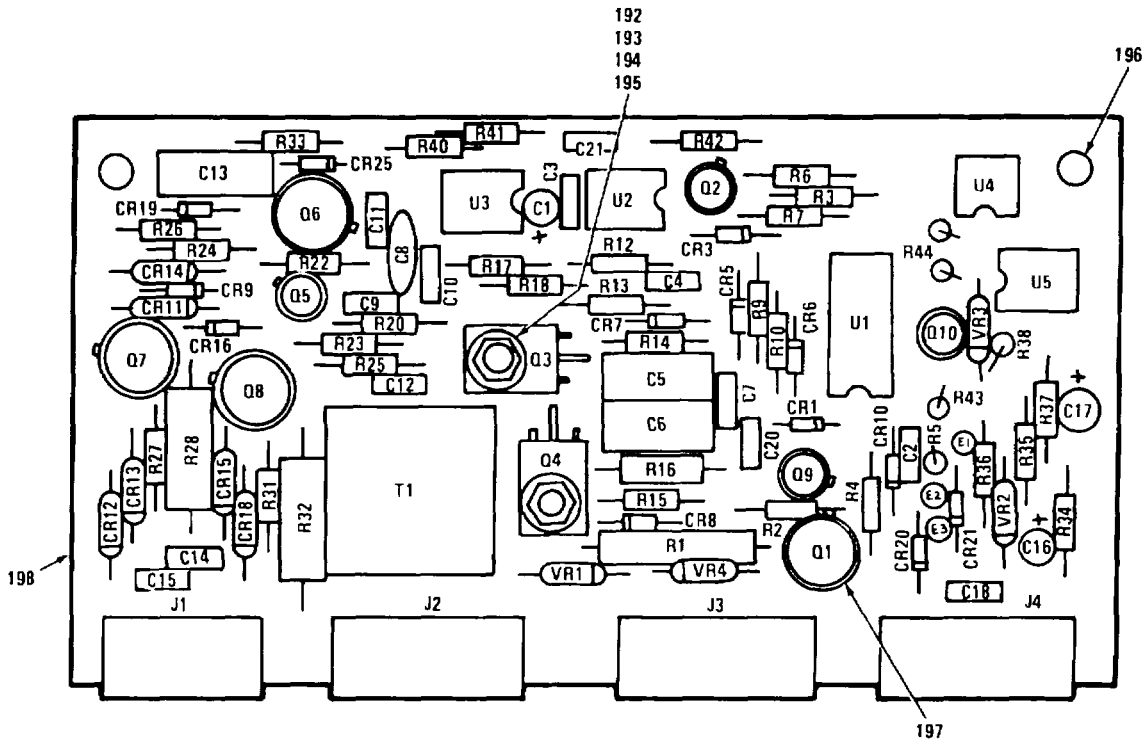

DETAIL D

LEGEND

REF DES.	ITEM NO
CR1	144
CR3	144
CR5	144
CR6	144
CR7	144
CR8	144
CR9	145
CR10	144
CR11	146
CR12	146
CR13	146
CR14	146
CR15	146
CR16	145
CR18	146
CR19	144
CR20	144
CR21	144
CR25	144 Q
C1	147
C2	- 148
C3	149
C4	150
C5	151
C6	151
C7	152
C8	149
C9	149
C10	153
C11	149
C12	153
C13	151
C14	154

REF DES	ITEM .NO
C15	154
C16	155
C17	156
C18	149
C20	155
C21	148
J1	157
J2	158
J3	158
J4	158
Q1	159
Q2	160
Q3*	161
Q4*	161
Q5	162
Q6	163
Q7	163
Q8	163
Q9	162
Q10	160
R1	164
R2	165
R3	166
R4	167
R5	168
R6	169
R7	166
R9	170
R10	170
R12	171
R13	172
R14	168
R15	168

REF. DES.	ITEM NO
R16	173
R17	166
R18	174
R20	175
R22	176
R23	177
R24	167
R25	178
R26	168
R27	179
R28	180
R31	179
R32	180
R33	168
R34	181
R35	182
R36	169
R37	169
R38	183
R40	167
R41	169
R42	167
R43	178
R44	169
T1	184
U1	185
U2	186
U3	186
U4	187
U5	188
VR1	189
VR2	189
VR3	190
VR4	191

*MATCHED SET

EL6TC019

NOTE. PREFIX ALL REFERENCE DESIGNATIONS WITH 9A3

Figure 4. Rear Chassis Assembly (Sheet 7 of 7)

SECTION II

TM 11-5895-1104-34P

(1) ILLUSTRATION		(2)	(3)	(4)	(5)	(6)	(7)	(8)
(a) FIG NO.	(b) ITEM NO.	SMR CODE	NATIONAL STOCK NUMBER	FSCM	PART NUMBER	DESCRIPTION USABLE ON CODE	U/M	QTY INC IN UNIT
REAR CHASSIS ASSEMBLY (167950-1)								
4	1	XBHLL		49956	167927-1-M22	CIRCUIT CARD ASSY.....DUA,ENL,EV4	EA	1
4	2	PADZZ	5961-10-102-4141	81483	92-0703	TRANSISTOR.....DUA,ENL,EV4	EA	4
4	3	XBDZZ		49956	6-1904	NUT,PLAIN,HEXAGON.....DUA,ENL,EV4	EA	4
4	4	XBDZZ		49956	6-4010-2	WASHER,LOCK.....DUA,ENL,EV4	EA	2
4	5	PADZZ		49956	6-2001-67	SCREW,MACHINE.....DUA,ENL,EV4	EA	2
4	6	XBDZZ		49956	6-4012-2	WASHER,LOCK.....DUA,ENL,EV4	EA	7
4	7	XBDZZ		49956	6-4000-13	WASHER,FLAT.....DUA,ENL,EV4	EA	6
4	8	PAHZZ		49956	167033-1-M22	CIRCUIT CARD ASSEMB.....DUA,ENL,EV4	EA	1
4	9	XAHZZ		49956	167358-1	SHIELD.....DUA,ENL,EV4	EA	1
4	10	PAHZZ	5895-01-100-3328	49956	167035-2-M22	CIRCUIT CARD ASSEMB.....DUA,ENL,EV4	EA	1
4	11	PAHZZ	5895-01-098-1498	49956	167037-2-M22	CIRCUIT CARD ASSEMB.....DUA,ENL,EV4	EA	1
4	12	PADZZ	5970-00-899-6662	56289	10E1015T7-C	INSULATION SLEEVING.....DUA,ENL,EV4	EA	1
4	13	PCDZZ	5910-01-014-5944	14655	FAH1000-20081	CAPACITOR,FIXED,ELE.....DUA,ENL,EV4	EA	2
4	14	XBDZZ		49956	6-2001-7T	SCREW,MACHINE.....DUA,ENL,EV4	EA	7
4	15	XBDZZ		49956	6-4012-3	WASHER,LOCK.....DUA,ENL,EV4	EA	15
4	16	XBDZZ		49956	6-4000-14	WASHER,FLAT.....DUA,ENL,EV4	EA	7
4	17	XBHZZ		49956	167924-1	CHASSIS.....DUA,ENL,EV4	EA	1
4	18	PADZZ	5905-00-721-3317	81349	RWR74S6810FR	RESISTOR,FIXED,WIRE.....DUA,ENL,EV4	EA	1
4	19	PADZZ	5905-00-328-1378	81349	RWR78S5621FR	RESISTOR,FIXED,WIRE.....DUA,ENL,EV4	EA	1
4	20	XBDZZ		49956	6-2020-1	SCREW,MACHINE.....DUA,ENL,EV4	EA	5
4	21	XBDZZ		49956	4-366	TERMINAL.....DUA,ENL,EV4	EA	5
4	22	PADZZ	5905-01-081-0114	81349	RLR32C1000GP	RESISTOR,FIXED,FILM.....DUA,ENL,EV4	EA	1
4	23	PADZZ	5910-01-044-8563	81349	CMR05F221G0DR	CAPACITOR,FIXED,MIC.....DUA,ENL,EV4	EA	1
4	24	PADZZ	5910-00-919-5907	50930	V146XR22K	CAPACITOR,FIXED,PLA.....DUA,ENL,EV4	EA	1
4	25	XBHZZ		49956	167351-1	WIRING,HARNESS ASSY.....DUA,ENL,EV4	EA	1
4	26	PADZZ	5950-01-165-0001	49956	167943-1	CHOKE.....DUA,ENL,EV4	EA	1
4	27	XBDZZ		49956	6-4000-6	WASHER,FLAT.....DUA,ENL,EV4	EA	2
4	28	XBDZZ		49956	2-362	NUT,PLAIN,HEXAGON.....DUA,ENL,EV4	EA	2
4	29	XBDZZ		49956	169795-1	WASHER,INSULATOR.....DUA,ENL,EV4	EA	1
4	30	XBHZZ		49956	167945-1	WIRING,HARNESS ASSY.....DUA,ENL,EV4	EA	1
4	31	PADZZ	5910-00-777-4651	72136	DM15C561J0300WV	CAPACITOR,FIXED,MIC.....DUA,ENL,EV4	EA	1
4	32	PADZZ	5310-00-836-3520	49956	2-649	NUT,PLAIN,ASSEMBLED.....DUA,ENL,EV4	EA	4
4	33	XBDZZ		49956	6-2020-6	SCREW,MACHINE.....DUA,ENL,EV4	EA	4
4	34	XBDZZ		72825	8080-1G3	SOCKET,XSTR.....DUA,ENL,EV4	EA	4
4	35	PADZZ	5305-00-253-5531	49956	6-2001-14	SCREW,MACHINE.....DUA,ENL,EV4	EA	8
4	36	XBDZZ		49956	3-462	WASHER,INSULATOR.....DUA,ENL,EV4	EA	4
4	37	PADZZ	5961-01-102-4011	13409	SEN-R42	SEMICONDUCTOR DEVIC.....DUA,ENL,EV4	EA	1
4	38	XBDZZ		97913	STS0431-22	TERMINAL BOARD.....DUA,ENL,EV4	EA	1
4	39	XBDZZ		49956	982604-1	BASE.CORE.....DUA,ENL,EV4	EA	1

SECTION II

TM 11-5895-1104-34P

(1) ILLUSTRATION		(2)	(3)	(4)	(5)	(6)	(7)	(8)
(a) FIG NO.	(b) ITEM NO.	SMR CODE	NATIONAL STOCK NUMBER	FSCM	PART NUMBER	DESCRIPTION USABLE ON CODE	U/M	QTY INC IN UNIT
4	40	XBDZZ		49956	586553-1	WASHER,INSULATOR.....DUA,ENL,EV4	EA	2
4	41	PADZZ	5950-01-124-4251	49956	167944-1	COIL,RADIO FREQUENC.....DUA,ENL,EV4	EA	2
4	42	XBDZZ		49956	6-2001-40	SCREW,MACHINE.....DUA,ENL,EV4	EA	1
4	43	XBDZZ		49956	586554-1	WASHER,INSULATOR.....DUA,ENL,EV4	EA	1
4	44	PADZZ	5999-01-074-1710	49956	236-7177P10	SHIELDING GASKET,EL.....DUA,ENL,EV4	EA	1
4	45	PADZZ	5950-01-101-7586	49956	169514-1	TRANSFORMER.....DUA,ENL,EV4	EA	2
4	46	XBDZZ		49956	982603-1	CORE CLAMP.....DUA,ENL,EV4	EA	1
4	47	PADZZ		49956	6-2001-13	SCREW,MACHINE.....DUA,ENL,EV4	EA	1
4	48	XBDZZ		49956	2-360	NUT,PLAIN,HEXAGON.....DUA,ENL,EV4	EA	1
4	49	PADZZ	5910-01-085-3243	53332	MMK474K250V	CAPACITOR, FIXED,MET.....DUA,ENL,EV4	EA	1
4	50	XBDZZ		49956	207-7195P351	SCREW,MACHINE.....DUA,ENL,EV4	EA	1
4	51	XBDZZ		49956	3-303	WASHER,INSULATOR.....DUA,ENL,EV4	EA	2
4	52	XBDZZ		49956	6-1205	SCREW,MACHINE.....DUA,ENL,EV4	EA	5
4	53	XBDZZ		49956	6-4012-5	WASHER,LOCK.....DUA,ENL,EV4	EA	5
4	54	XBDZZ		49956	3-078	WASHER,FLAT.....DUA,ENL,EV4	EA	4
4	55	PADZZ	5961-00-931-0437	81349	1N3893	SEMICONDUCTOR DEVIC.....DUA,ENL,EV4	EA	1
4	56	XBDZZ		49956	168285-1	SPACER,HEXAGON,.....DUA,ENL,EV4	EA	1
4	57	XAHZZ		81349	JAN1N4148-1	SEMICONDUCTOR DEVIC.....DUA,ENL,EV4	EA	6
4	58	XAHZZ		49956	405606-1	SEMICONDUCTOR DEVIC.....DUA,ENL,EV4	EA	2
4	59	XAHZZ		81349	JAN1N4946	SEMICONDUCTOR DEVIC.....DUA,ENL,EV4	EA	1
4	60	XAHZZ		56289	196D226X0015KE3	CAP.FXD,TANTALUM.....DUA,ENL,EV4	EA	5
4	61	XAHZZ		91418	M25-10000PF	CAPACITOR, FIXED,CER.....DUA,ENL,EV4	EA	3
4	62	XAHZZ		81349	M39014/02-1332	CAPACITOR, FIXED,CER.....DUA,ENL,EV4	EA	2
4	63	PAHZZ	5910-00-113-9246	49956	235-7421P14	CAPACITOR, FIXED,CER.....DUA,ENL,EV4	EA	1
4	64	XAHZZ		53332	MMK683K250V	CAP.FXD,METALIZED.....DUA,ENL,EV4	EA	1
4	65	XAHZZ		53332	MMK103K100V	CAP.FXD,METALIZED.....DUA,ENL,EV4	EA	1
4	66	XAHZZ		56289	196D685X0025KE3	CAP,FXD,TANTALUM.....DUA,ENL,EV4	EA	2
4	67	XAHZZ		56289	500D405F250DD7	CAPACITOR, FIXED,ELE.....DUA,ENL,EV4	EA	1
4	68	PADZZ	5920-00-221-4507	71400	AGX1-10	FUSE,CARTRIDGE.....DUA,ENL,EV4	EA	1
4	69	XAHZZ		27264	09-52-3041	CONNECTOR.PLUG,ELEC,.....DUA,ENL,EV4	EA	2
4	70	XAHZZ		27264	09-52-3061	CONNECTOR,RECEPTAC.....DUA,ENL,EV4	EA	1
4	71	XAHZZ		04713	SJE2300	TRANSISTOR.....DUA,ENL,EV4	EA	2
4	72	PAHZZ	5905-01-113-2658	81349	RLR20C1503GR	RESISTOR, FIXED,FILM.....DUA,ENL,EV4	EA	1
4	73	PAHZZ	5905-00-422-4131	81349	RL32S153G	RESISTOR, FIXED,FILM.....DUA,ENL,EV4	EA	1
4	74	XAHZZ		81349	RLR07C3301GS	RESISTOR, FIXED,FILM.....DUA,ENL,EV4	EA	2
4	75	XAHZZ		81349	RL07S151G	RESISTOR, FIXED,FILM.....DUA,ENL,EV4	EA	1
4	76	XAHZZ		81349	RLR07C6800GR	RESISTOR, FIXED,FILM.....DUA,ENL,EV4	EA	2
4	77	PAHZZ	5905-01-047-1530	81349	RLR07C2201GR	RESISTOR, FIXED,FILM.....DUA,ENL,EV4	EA	1
4	78	XAHZZ		80294	3389H-1-502	RESISTOR,VARIABLE.N.....DUA,ENL,EV4	EA	1
4	79	PAHZZ	5905-00-413-1029	81349	RLR07C3900GR	RESISTOR, FIXED,FILM.....DUA,ENL,EV4	EA	1

SECTION II

TM 11-5895-1104-34P

(1) ILLUSTRATION		(2)	(3)	(4)	(5)	(6)	(7)	(8)
(a) FIG NO.	(b) ITEM NO.	SMR CODE	NATIONAL STOCK NUMBER	FSCM	PART NUMBER	DESCRIPTION USABLE ON CODE	U/M	QTY INC IN UNIT
4	80	XAHZZ		81349	RLR07C1001GR	RESISTOR, FIXED, FILM DUA, ENL, EV4	EA	2
4	81	XAHZZ		81349	RLR07C5101GR	RESISTOR, FIXED, FILM DUA, ENL, EV4	EA	1
4	82	XAHZZ		81349	RLR07C5601GS	RESISTOR, FIXED, FILM DUA, ENL, EV4	EA	1
4	83	XAHZZ		80249	3389H-1-102	RESISTOR, VARIABLE, DUA, ENL, EV4	EA	1
4	84	XAHZZ		81349	M22684-01-0135	RESISTOR, FIXED, FILM DUA, ENL, EV4	EA	1
4	85	XAHZZ		81349	RLR07C1502GS	RESISTOR, FIXED, FILM DUA, ENL, EV4	EA	1
4	86	XAHZZ		49954	167360-1	TRANSFORMER, POWER DUA, ENL, EV4	EA	1
4	87	XAHZZ		18324	NE555N	MICROCIRCUIT, LINEAR DUA, ENL, EV4	EA	2
4	88	XAHZZ		49956	RM741DE	MICROCIRCUIT DUA, ENL, EV4	EA	1
4	89	XAHZZ		80131	1N52348	SEMICONDUCTOR DEVIC DUA, ENL, EV4	EA	1
4	90	XAHZZ		80131	1N825	SEMICONDUCTOR DEVIC DUA, ENL, EV4	EA	1
4	91	XAHZZ		49956	207-7001P13	SCREW, MACHINE, DUA, ENL, EV4	EA	1
4	92	XAHZZ		49956	236-1149P4	WASHER, FLAT DUA, ENL, EV4	EA	1
4	93	XAHZZ		49956	236-1150P12	WASHER, LOCK DUA, ENL, EV4	EA	1
4	94	XAHZZ		49956	6-3002-2	NUT, PLAIN, HEXAGON DUA, ENL, EV4	EA	1
4	95	XAHZZ		49956	586795-1	MOUNTING PAD, ELECTR DUA, ENL, EV4	EA	1
4	96	XAHZZ		71400	1A1120-06	CLIP, ELECTRICAL DUA, ENL, EV4	EA	2
4	97	XAHZZ		49956	167014-1	PRINTED CKT BD DUA, ENL, EV4	EA	1
4	98	XAHZZ		49956	167359-1	COIL REGULATOR DUA, ENL, EV4	EA	1
4	99	XAHZZ		49956	588965-3	CORE, FERRITE DUA, ENL, EV4	EA	1
4	100	XAHZZ		49956	586377-1	CLIP DUA, ENL, EV4	EA	2
4	101	XAHZZ		81349	JAN1N4148-1	SEMICONDUCTOR DEVIC DUA, ENL, EV4	EA	17
4	102	XAHZZ		13409	SENR46	SEMICON DVC, DIODE DUA, ENL, EV4	EA	2
4	103	XAHZZ		13409	SENR111	SEMICON DVC, DIODE DUA, ENL, EV4	EA	2
4	104	XAHZZ		56289	196D226X0015KE3	CAP, FXD, TANTALUM DUA, ENL, EV4	EA	2
4	105	XAHZZ		56289	196D106X901BE4	CAP, FXD, TANTALUM DUA, ENL, EV4	EA	3
4	106	XAHZZ		91418	M25-10000PF	CAPACITOR, FIXED, CER DUA, ENL, EV4	EA	4
4	107	XAHZZ		56289	194D685X0025KE3	CAP, FXD, TANTALUM DUA, ENL, EV4	EA	4
4	108	XAHZZ		53332	MMK103K250V	CAP FXD, METALIZED DUA, ENL, EV4	EA	1
4	109	XAHZZ		72136	DM15C681K0300WV	CAP, FXD, MICA DUA, ENL, EV4	EA	1
4	110	XAHZZ		72136	DM15D102J0100WV	CAP, FXD, MICA DUA, ENL, EV4	EA	2
4	111	XAHZZ		53332	MMK153K250V	CAP, FXD, METALIZED DUA, ENL, EV4	EA	1
4	112	XAHZZ		27264	09-52-3061	CONNECTOR, RECEPTACL DUA, ENL, EV4	EA	2
4	113	XAHZZ		27264	09-52-3041	CONNECTOR, PLUG, ELEC DUA, ENL, EV4	EA	1
4	114	XAHZZ		27264	09-52-3031	CONNECTOR, RECEPTACL DUA, ENL, EV4	EA	1
4	115	XAHZZ		96906	MS3181-12N	COVER, ELECTRICAL CO DUA, ENL, EV4	EA	1
4	116	XAHZZ		81349	JAN2N2905A	TRANSISTOR DUA, ENL, EV4	EA	2
4	117	XAHZZ		81349	RLR07C4700GR	RESISTOR, FIXED, FILM DUA, ENL, EV4	EA	2
4	118	XAHZZ		81349	RLR07C1002GS	RESISTOR, FIXED, FILM DUA, ENL, EV4	EA	3
4	119	XAHZZ		81349	RLR07C1801GS	RESISTOR, FIXED, FILM DUA, ENL, EV4	EA	1

SECTION II

TM 11-5895-1104-34P

(1) ILLUSTRATION		(2)	(3)	(4)	(5)	(6)	(7)	(8)
(a) FIG NO.	(b) ITEM NO.	SMR CODE	NATIONAL STOCK NUMBER	FSCM	PART NUMBER	DESCRIPTION USABLE ON CODE	U/M	QTY INC IN UNIT
4	120	XAHZZ	5905-01-047-1530	81349	RLR07C1501GS	RESISTOR, FIXED, FILM DUA, ENL, EV4	EA	2
4	121	XAHZZ		81349	RLP07C4701GR	RESISTOR, FIXED, FILM DUA, ENL, EV4	EA	3
4	122	XAHZZ		81349	RLR07C5601GS	RESISTOR, FIXED, FILM DUA, ENL, EV4	EA	4
4	123	XAHZZ		81349	RLR07C2202GS	RESISTOR, FIXED, FILM DUA, ENL, EV4	EA	1
4	124	XAHZZ		80294	3389H-1-102	RESISTOR, VARIABLE, N DUA, ENL, EV4	EA	1
4	125	XAHZZ		81349	RLR07C1001GR	RESISTOR, FIXED, FILM DUA, ENL, EV4	EA	10
4	126	XAHZZ		81349	RL07S151G	RESISTOR, FIXED, FILM DUA, ENL, EV4	EA	1
4	127	XAHZZ		81349	RLR07C6A00GR	RESISTOR, FIXED, FILM DUA, ENL, EV4	EA	6
4	128	XAHZZ		81349	RLR07C10R0GR	RESISTOR, FIXED, FILM DUA, ENL, EV4	EA	4
4	129	PAHZZ		81349	RLR07C2201GR	RESISTOR, FIXED, FILM DUA, ENL, EV4	EA	4
4	130	XAHZZ		81349	RLR07C3300GR	RESISTOR, FIXED, FILM DUA, ENL, EV4	EA	3
4	131	XAHZZ		81349	RGR32G8R2JS	RESISTOR, FIXED, COMP DUA, ENL, EV4	EA	2
4	132	XAHZZ		80294	3389H-1-202	RESISTOR, VARIABLE, N DUA, ENL, EV4	EA	1
4	133	XAHZZ		81349	RNC55J6191FS	RESISTOR, FIXED, FLIM DUA, ENL, EV4	EA	1
4	134	XAHZZ		81349	RL07S682G	RESISTOR, FIXED, FILM DUA, ENL, EV4	EA	1
4	135	XAHZZ		01121	CB5R6J	RESISTOR, FXD, CMPSN..... DUA, ENL, EV4	EA	2
4	136	XAHZZ		49956	589782-1	MICROCIRCUIT DUA, ENL, EV4	EA	2
4	137	XAHZZ		49956	RM74IDE	MICROCIRCUIT DUA, ENL, EV4	EA	2
4	138	XAHZZ		49956	586463-3	COUPLER, OPTOELECTRO..... DUA, ENL, EV4	EA	1
4	139	XAHZZ		01295	T1L114	MICROCIRCUIT DUA, ENL, EV4	EA	1
4	140	XAHZZ		80131	1N825	SEMICONDUCTOR DEVIC DUA, ENL, EV4	EA	2
4	141	XAHZZ		81349	JAN1N30708	SEMICONDUCTOR DEVIC DUA, ENL, EV4	EA	1
4	142	XAHZZ		49956	586795-1	MOUNTING PAD, ELECTR DUA, ENL, EV4	EA	3
4	143	XAHZZ		49956	167036-1	PRINTED CKT BD DUA, ENL, EV4	EA	1
4	144	XAHZZ		81349	JAN1N4148-1	SEMICONDUCTOR DEVIC DUA, ENL, EV4	EA	11
4	145	XAHZZ		49956	405606-1	SEMICONDUCTOR DEVIC DUA, ENL, EV4	EA	2
4	146	XAHZZ		13409	SENR46	SEMICON DVC, DIODE DUA, ENL, EV4	EA	6
4	147	XAHZZ		56289	196D226X0015KE3	CAP, FXD, TANTALUM DUA, ENL, EV4	EA	1
4	148	XAHZZ		72136	DM15C471K0300WV	CAP, FXD, MICA DUA, ENL, EV4	EA	2
4	149	XAHZZ		91418	M25-10000PF	CAPACITOR, FIXED, CER DUA, ENL, EV4	EA	5
4	150	XAHZZ		81349	M39014/02-1332	CAPACITOR, FIXED, CER DUA, ENL, EV4	EA	1
4	151	XAHZZ	53352	MMK224K100V	CAPACITOR, FIXED, MET DUA, ENL, EV4	EA	3	
4	152	XAHZZ	49956	235-7193P2	CAPACITOR, FIXED, PLA..... DUA, ENL, EV4	EA	1	
4	153	XAHZZ	72136	DM15D102J0100WV	CAP, FXD, MICA DUA, ENL, EV4	EA	2	
4	154	XAHZZ	49956	235-7421P14	CAPACITOR, FIXED, CER DUA, ENL, EV4	EA	2	
4	155	XAHZZ	56289	196D685X0025KE3	CAP, FXD, TANTALUM DUA, ENL, EV4	EA	2	
4	156	XAHZZ	56289	196D106X9010BE4	CAP, FXD, TANTALUM DUA, ENL, EV4	EA	1	
4	157	XAHZZ	27264	09-52-3051	CONNECTOR, RECEPTACL..... DUA, ENL, EV4	EA	1	
4	158	XAHZZ	27264	09-52-3061	CONNECTOR, RECEPTACL..... DUA, ENL, EV4	EA	3	
4	159	XAHZZ	813149	JAN2N3440	TRANSISTOR..... DUA, ENL, EV4	EA	1	

SECTION II

TM 11-5895-1104-34P

(1) ILLUSTRATION		(2)	(3)	(4)	(5)	(6)	(7)	(8)
(a) FIG NO.	(b) ITEM NO.	SMR CODE	NATIONAL STOCK NUMBER	FSCM	PART NUMBER	DESCRIPTION USABLE ON CODE	U/M	QTY INC IN UNIT
4	160	XAHZZ	5905-00-211-1888	81349	JAN2N222A	TRANSISTOR.....DUA,ENL,EV4	EA	2
4	161	XAHZZ		49956	983565-1	TRANSISTOR MATCHED SETDUA,ENL,EV4	EA	1
4	162	XAHZZ		81349	JAN2N2907A	TRANSISTOR.....DUA,ENL,EV4	EA	2
4	163	XAHZZ		96906	MS3181-12N	COVER,ELECTRICAL CO.....DUA,ENL,EV4	EA	3
4	164	PAHZZ		81349	RLR32C5102GP	RESISTOR,FIXED,FILM.....DUA,ENL,EV4	EA	1
4	165	XAHZZ		81349	RLR07C10R0GR	RESISTOR,FXED,FILM.....DUA,ENL,EV4	EA	1
4	166	XAHZZ		81349	RLR07C5601GS	RESISTOR,FIXED,FILM.....DUA,ENL,EV4	EA	3
4	167	XAHZZ		81349	RLR07C2201GR	RESISTOR,FIXED,FILM.....DUA,ENL,EV4	EA	4
4	168	XAHZZ		81349	RLR07C6800GR	RESISTOR,FIXED,FILM.....DUA,ENL,EV4	EA	5
4	169	XAHZZ		81349	RLR07C1001GR	RESISTOR,FXED,FILM.....DUA,ENL,EV4	EA	5
4	170	XAHZZ		91349	RLR07C3300GR	RESISTOR,FIXED,FILM.....DUA,ENL,EV4	EA	2
4	171	XAHZZ		81349	RLR07C8201GR	RESISTOR,FIXED,FILM.....DUA,ENL,EV4	EA	1
4	172	XAHZZ		81349	RL07S151G	RESISTOR,FIXED,FILM.....DUA,ENL,EV4	EA	1
4	173	XAHZZ		81349	RLR20C4R70GR	RESISTOR,FIXED,FILM.....DUA,ENL,EV4	EA	1
4	174	XAHZZ		81349	RLR07C3301GS	RESISTOR,FIXED,FILM.....DUA,ENL,EV4	EA	1
4	175	XAHZZ		81349	RLR07C4701GR	RESISTOR,FIXED,FILM.....DUA,ENL,EV4	EA	1
4	176	XAHZZ		81349	RLR07C4732GR	RESISTOR,FIXED,FILM.....DUA,ENL,EV4	EA	1
4	177	XAHZZ		81349	RLR07C1003GR	RESISTOR,FIXED,FILM.....DUA,ENL,EV4	EA	1
4	178	XAHZZ		81349	RLR07C1002GS	RESISTOR,FIXED,FILM.....DUA,ENL,EV4	EA	2
4	179	XAHZZ		81349	RLR07C1500GS	RESISTOR,FIXED,FILM.....DUA,ENL,EV4	EA	2
4	180	XAHZZ		81549	RL32S100G	RESISTOR,FIXED,FILM.....DUA,ENL,EV4	EA	2
4	181	XAHZZ		81349	RLR07C1501GS	RESISTOR,FIXED,FILM.....DUA,ENL,EV4	EA	1
4	192	XAHZZ		81349	RNC55J6191FS	RESISTOR,FIXED,FILM.....DUA,ENL,EV4	EA	1
4	183	XAHZZ		81349	RLR07C4700GR	RESISTOR,FIXED,FILM.....DUA,ENL,EV4	EA	1
4	184	XAHZZ		49956	167354-2	TRANSFORMERDUA,ENL,EV4	EA	1
4	185	XAHZZ		18324	S54LS73F/883B	MICROCIRCUIT,DIGITA.....DUA,ENL,EV4	EA	1
4	186	XAHZZ		18324	NE555N	MICROCIRCUIT,LINEAR.....DUA,ENL,EV4	EA	2
4	187	XAHZZ		01295	T1L114	MICROCIRCUITDUA,ENL,EV4	EA	1
4	188	XAHZZ		49956	RM741DE	MICROCIRCUITDUA,ENL,EV4	EA	1
4	189	XAHZZ		80131	1NR25	SEMICONDUCTOR,DEVIC.....DUA,ENL,EV4	EA	2
4	190	XAHZZ		80131	1N5230B	SEMICONDUCTOR,DEVIC.....DUA,ENL,EV4	EA	1
4	191	XAHZZ		80131	1N52738	SEMICONDUCTOR,DEVIC.....DUA,ENL,EV4	EA	1
4	192	XAHZZ		49956	207-7001P13	SCREW,MACHINEDUA,ENL,EV4	EA	2
4	193	XAHZZ		49956	236-1149P4	WASHER,FLATDUA,ENL,EV4	EA	2
4	194	XAHZZ	49956	236-1105P12	WASHER LOCKDUA,ENL,EV4	EA	2	
4	195	XAHZZ	49956	6-3002-2	NUT,PLAIN,HEXAGONDUA,ENL,EV4	EA	2	
4	196	XAHZZ	49956	166920-2	SPACER,TEFLONDUA,ENL,EV4	EA	2	
4	197	XAHZZ	49956	586795-1	MOUNTING PAD,ELECTR.....DUA,ENL,EV4	EA	4	
4	198	XAHZZ	49956	167038-1	PRINTED CKT BDDUA,ENL,EV4	EA	1	

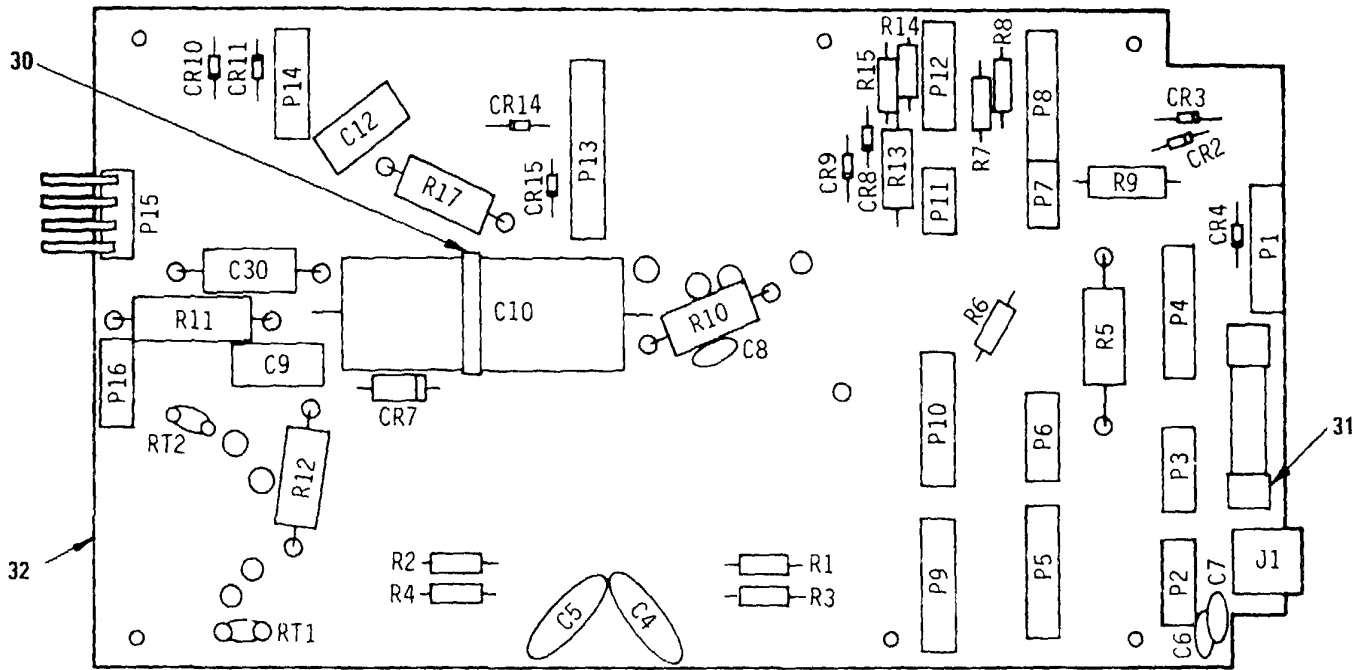

LEGEND

REF. DES.	ITEM NO.
CR2	1
CR3	1
CR4	1
CR1	2
CR8	1
CR9	1
CR10	1
CR11	1
CR14	1
CR15	1

REF. DES.	ITEM NO.
C4	3
C5	3
C6	4
C7	4
C8	5
C9	6
C10	7
C12	a
C30	9
J1	10

REF. DES.	ITEM NO.
P1	11
P2	12
P3	12
P4	13
P5	13
P6	12
P7	14
P8	13
P9	13
P10	13

REF. DES.	ITEM NO.
P11	14
P12	15
P13	16
P14	17
P15	18
P16	19
RT1	20
RT2	20
R1	21
R2	21

REF. DES.	ITEM NO.
R3	21
R4	21
R5	22
R6	23
R7	24
R8	24
R9	25
R10	26
R11	27
R12	28

REF. DES.	ITEM NO.
R13	25
R14	24
R15	24
R17	29

NOTE. PREFIX ALL REFERENCE DESIGNATIONS WITH 9A4

EL6TC020

Figure 5. Circuit Card Assembly(9A4)

SECTION II

TM 11-5895-1104-34P

(1) ILLUSTRATION		(2)	(3)	(4)	(5)	(6)	(7)	(8)
(a) FIG NO.	(b) ITEM NO.	SMR CODE	NATIONAL STOCK NUMBER	FSCM	PART NUMBER	DESCRIPTION USABLE ON CODE	U/M	QTY INC IN UNIT
						CIRCUIT CARD ASSEMBLY (167950-1-M22)		
5	1	PAHZZ	5961-00-898-2138	81349	JAN1N4946	SEMICONDUCTOR DEVIC DUA,ENL,EV4	EA	9
5	2	PAHZZ	5961-00-483-4579	81349	JAN1N5416	SEMICONDUCTOR DEVIC DUA,ENL,EV4	EA	1
5	3	PAHZZ	5910-00-933-7381	49956	235-7207P30	CAPACITOR, FIXED, CER DUA,ENL,EV4	EA	2
5	4	PAHZZ	5910-00-113-9246	49956	235-7421P14	CAPACITOR, FIXED, CER DUA,ENL,EV4	EA	2
5	5	PAHZZ	5910-01-031-0447	81349	CMR05F331G0DR	CAPACITOR, FIXED, MIC DUA,ENL,EV4	EA	1
5	6	XBHZZ		53332	MMK105K100V	CAPACITOR, FIXED, PLA DUA,ENL,EV4	EA	1
5	7	PCHZZ	5910-01-101-3925	49956	167816-2	CAPACITOR, FIXED, ELE DUA,ENL,EV4	EA	1
5	8	PAHZZ	5910-00-229-7910	53332	MMK224K250V	CAPACITOR, FIXED, PLA DUA,ENL,EV4	EA	1
5	9	PAHZZ	5910-01-101-7774	49956	587626-6	CAPACITOR, FIXED, MET DUA,ENL,EV4	EA	1
5	10	PAHZZ	5935-01-025-9167	27264	09-52-3031	CONNECTOR, RECEPTACL DUA,ENL,EV4	EA	1
5	11	PAHZZ	5935-01-102-0178	49956	168206-5	CONNECTOR, PLUG, ELEC DUA,ENL,EV4	EA	1
5	12	PAHZZ	5935-01-063-4287	27264	09-64-1041	CONNECTOR, RECEPTACL DUA,ENL,EV4	EA	3
5	13	PAHZZ	5935-01-049-9217	27264	09-64-1061	CONNECTOR, RECEPTACL DUA,ENL,EV4	EA	5
5	14	PAHZZ	5935-01-051-8926	27264	09-64-1031	CONNECTOR, PLUG, ELEC DUA,ENL,EV4	EA	2
5	15	PAHZZ	5935-01-102-3646	27264	09-64-1051	CONNECTOR, PLUG, ELEC DUA,ENL,EV4	EA	1
5	16	PAHZZ	5935-01-102-3513	49956	168206-7	CONNECTOR, PLUG, ELEC DUA,ENL,EV4	EA	1
5	17	PAHZZ	5935-01-102-3515	49956	168206-4	CONNECTOR, PLUG, ELEC DUA,ENL,EV4	EA	1
5	18	PAHZZ	5935-01-097-4243	27264	09-66-1041	CONNECTOR, RECEPTACL DUA,ENL,EV4	EA	1
5	19	PAHZZ	5935-01-102-3514	49956	168206-3	CONNECTOR, PLUG, ELEC DUA,ENL,EV4	EA	1
5	20	PAHZZ		92806	SG24	THERMISTOR DUA,ENL,EV4	EA	2
5	21	PAHZZ	5905-00-240-7985	81349	RLR20C2203GR	RESISTOR, FIXED, FILM DUA,ENL,EV4	EA	4
5	22	PAHZZ	5905-01-027-2953	91637	RS5-69-1002F	RESISTOR, FIXED, WIRE DUA,ENL,EV4	EA	1
5	23	PAHZZ	5905-00-116-8566	81349	RCR20G680JS	RESISTOR, FIXED, COMP DUA,ENL,EV4	EA	1
5	24	PAHZZ	5905-00-240-7984	81349	RLR20C1500GR	RESISTOR, FIXED, FILM DUA,ENL,EV4	EA	4
5	25	PAHZZ	5905-01-124-9441	49956	27-397-9	RESISTOR, FIXED, WIRE DUA,ENL,EV4	EA	2
5	26	PAHZZ	5905-00-405-8260	81349	RCR42G471JS	RESISTOR, FIXED, COMP DUA,ENL,EV4	EA	1
5	27	XDHZZ		81349	RWR74SR221FS	RESISTOR, FIXED, WIRE DUA,ENL,EV4	EA	1
5	28	PAHZZ	5905-00-422-5187	81349	RWR74S6R81FR	RESISTOR, FIXED, WIRE DUA,ENL,EV4	EA	1
5	29	PAHZZ	5905-00-140-S653	81349	RCR42G563JS	RESISTOR, FIXED, COMP DUA,ENL,EV4	EA	1
5	30	XBHZZ		49956	362-7195P2	RETAINER NYLON DUA,ENL,EV4	EA	1
5	31	XBHZZ		71400	1A1120-06	CLIP, ELECTRICAL DUA,ENL,EV4	EA	2
5	32	PAHZZ	5999-01-102-5455	49956	167926-1	PRINTED CIRCUIT BOA DUA,ENL,EV4	EA	1

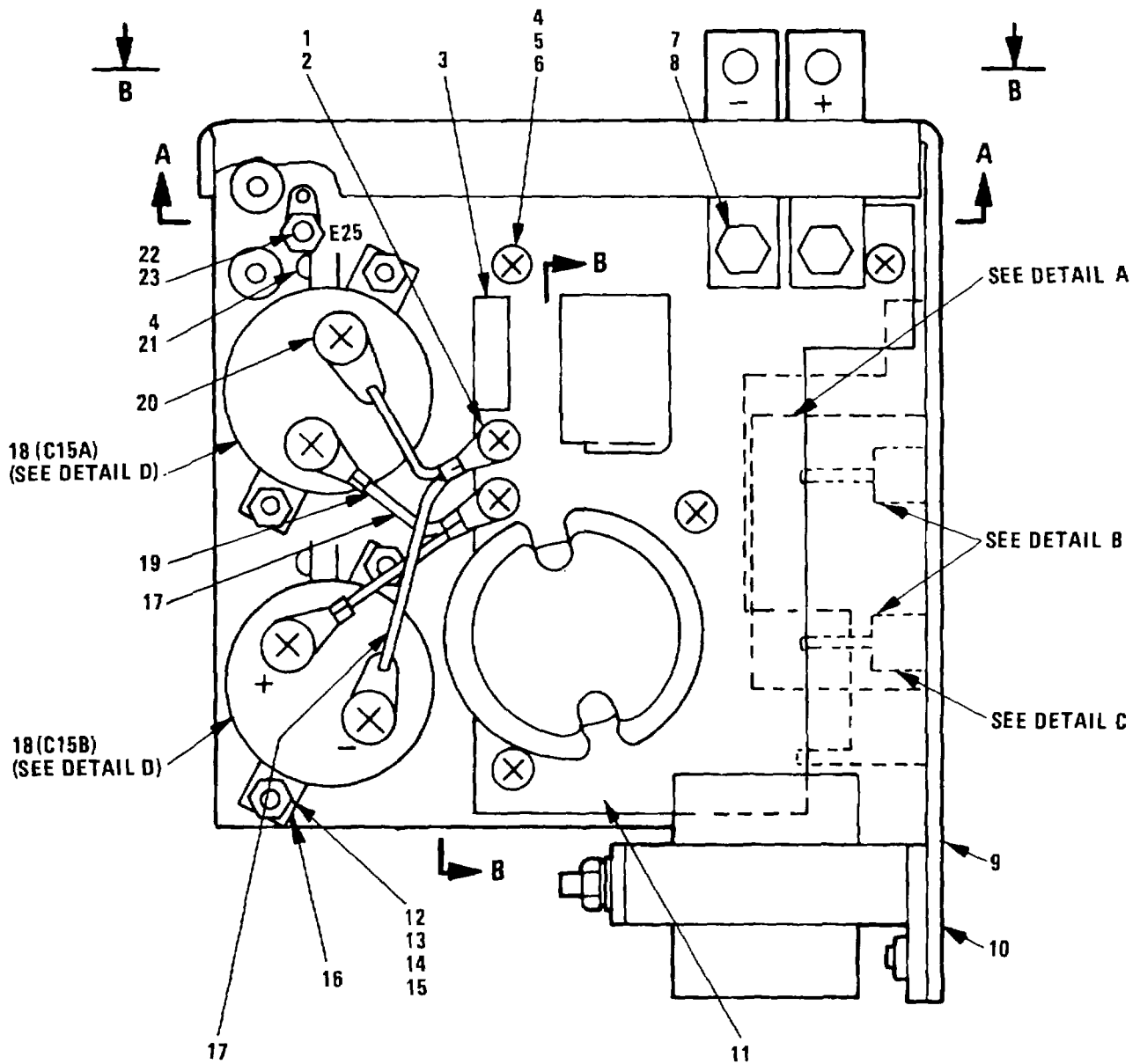

NOTE: PREFIX ALL REFERENCE DESIGNATIONS WITH 9

EL6TC021

Figure 6. Front Panel Assembly (Sheet 1 of 7)

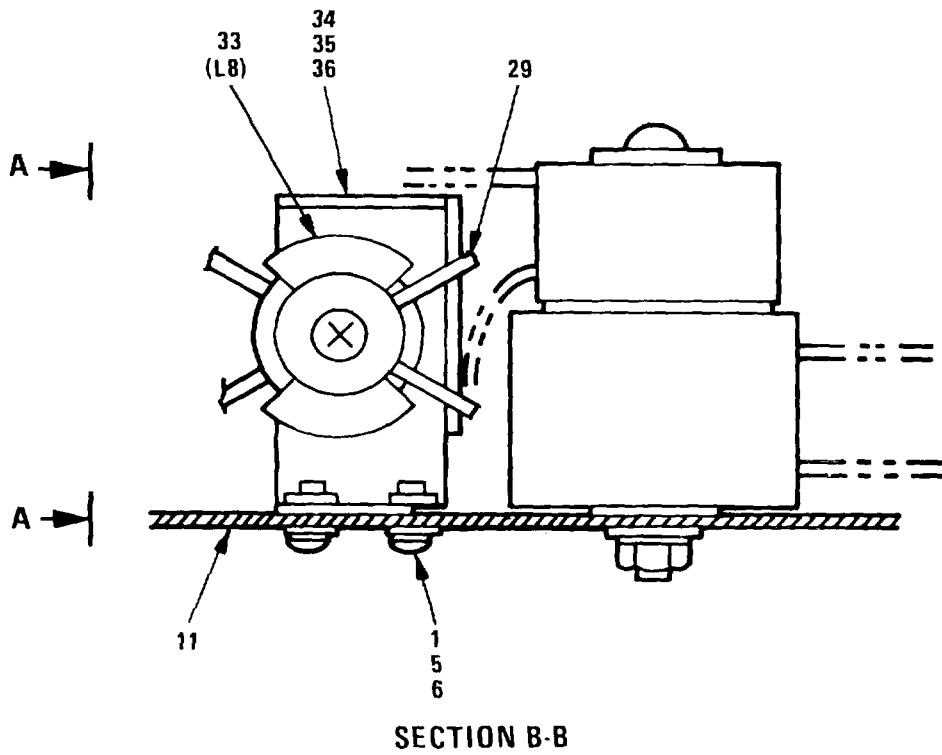
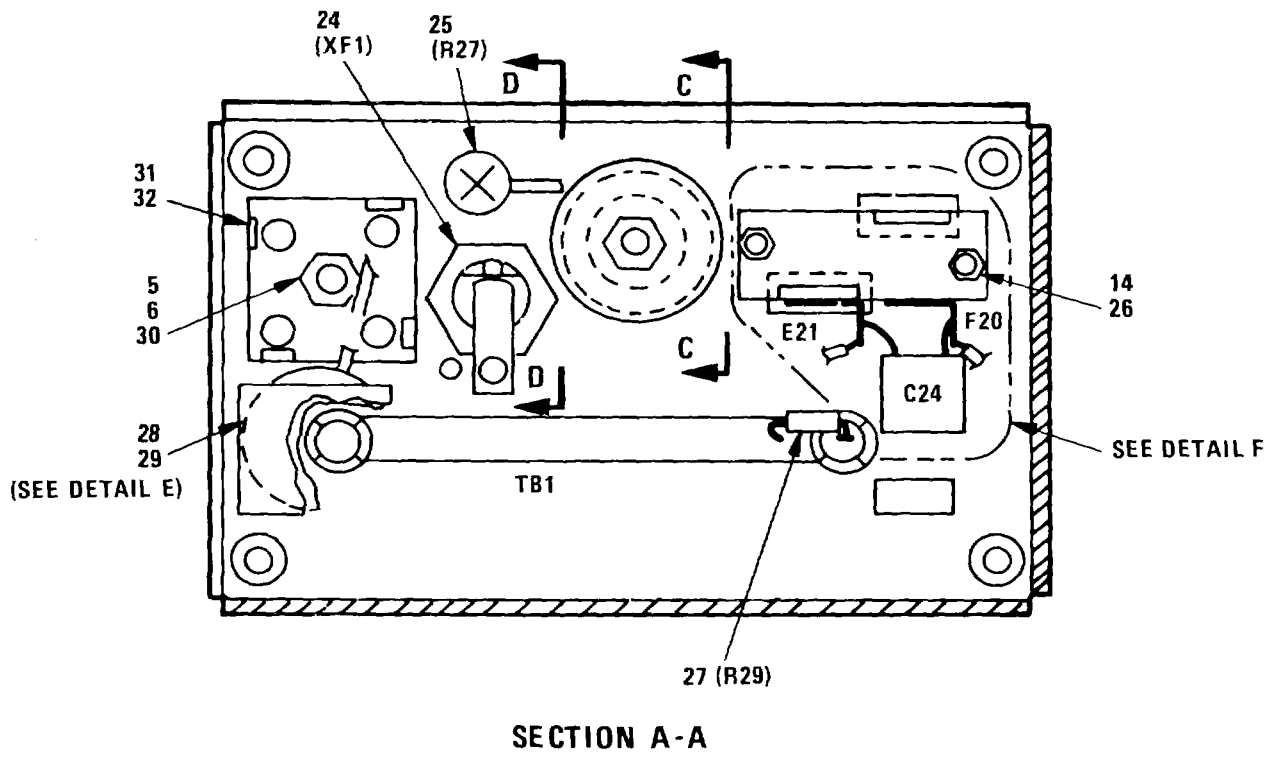

EL6TC022

Figure 6. Front Panel Assembly (Sheet 2 of 7)

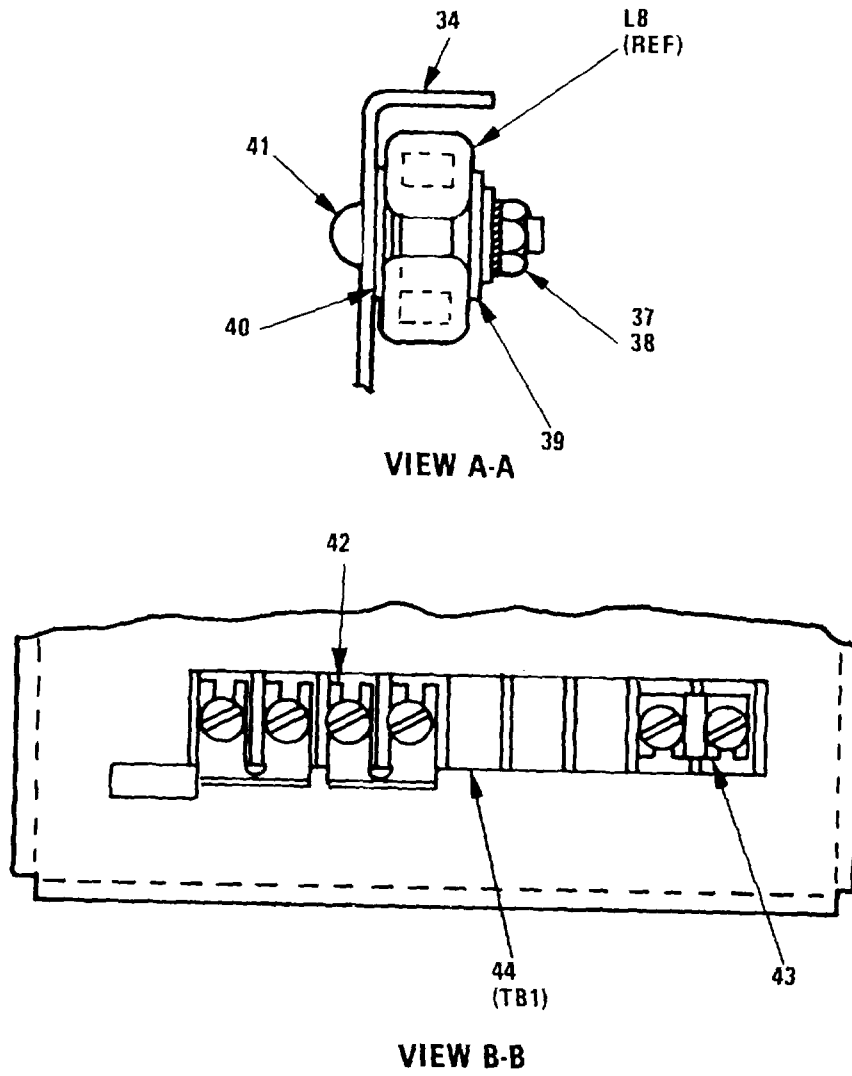

EL6TC023

Figure 6. Front Panel Assembly (Sheet 3 of 7)

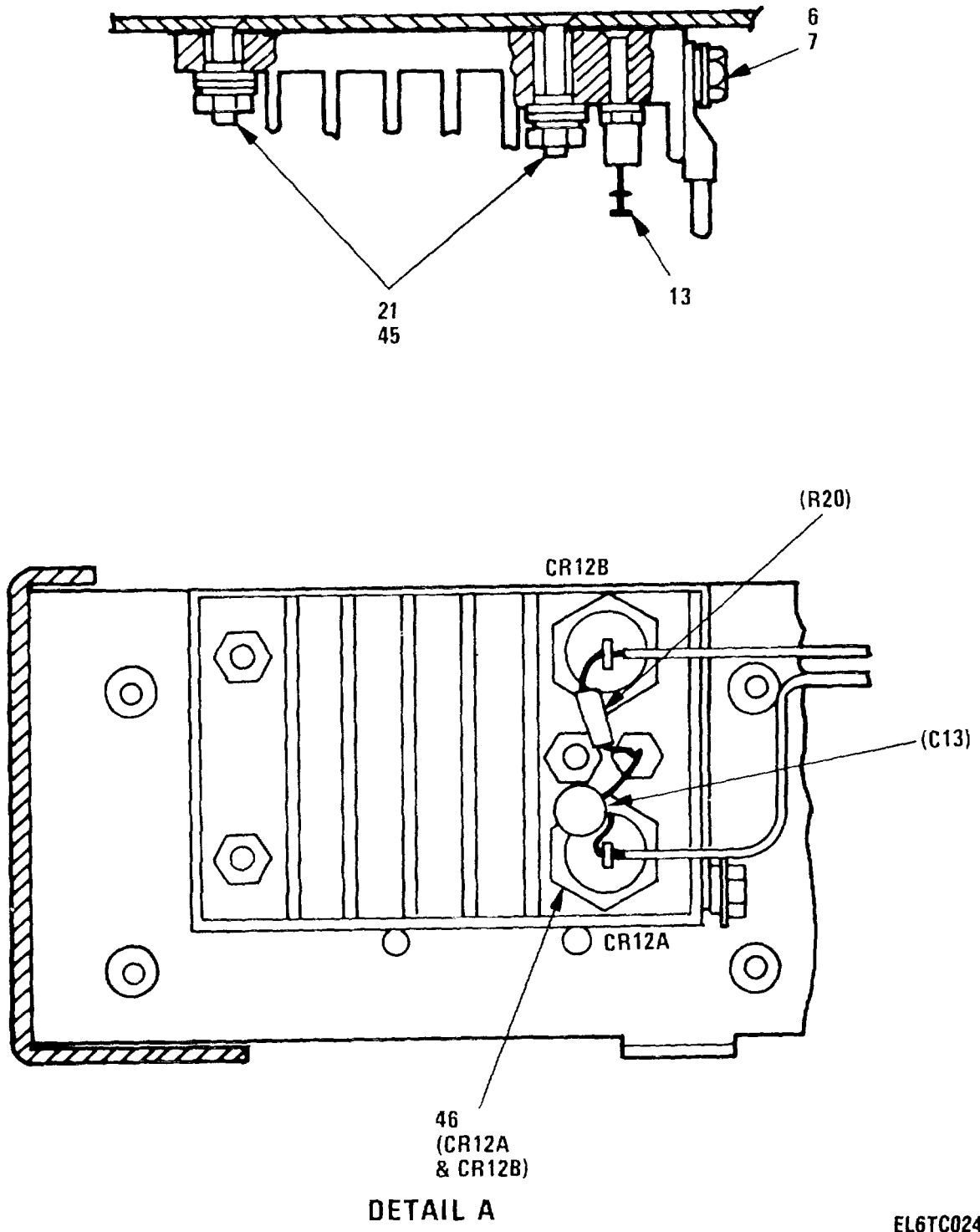
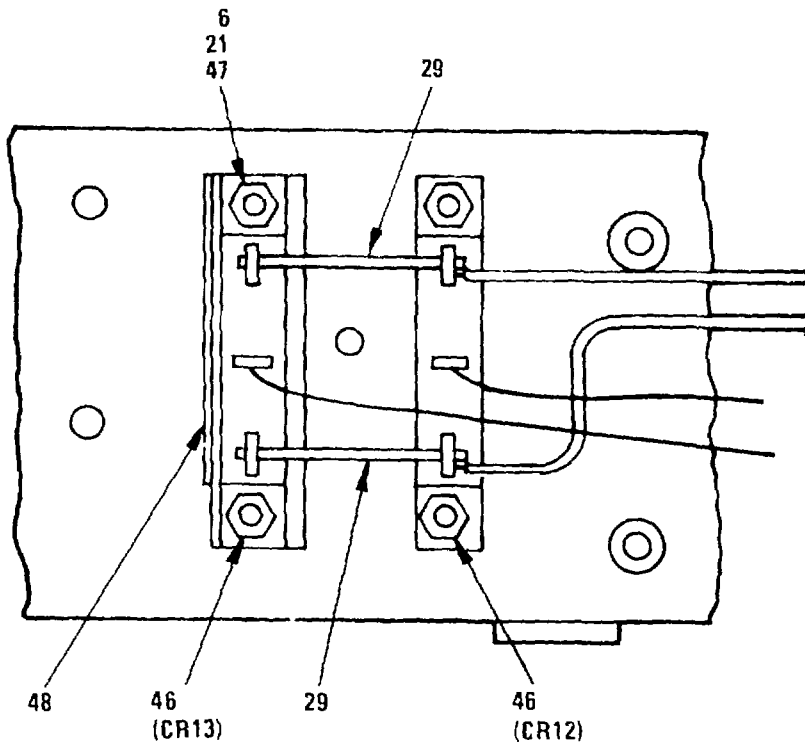
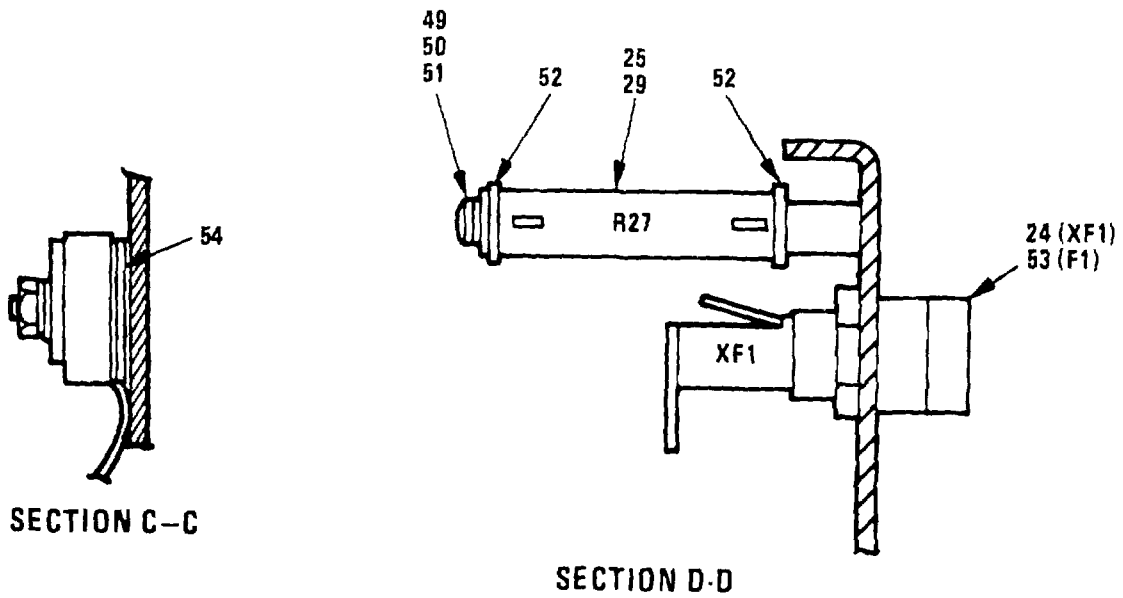

Figure 6. Front Panel Assembly (Sheet 4 of 7)



DETAIL B



SECTION C-C

SECTION D-D

EL6TC025

Figure 6. Front Panel Assembly (Sheet 5 of 7)

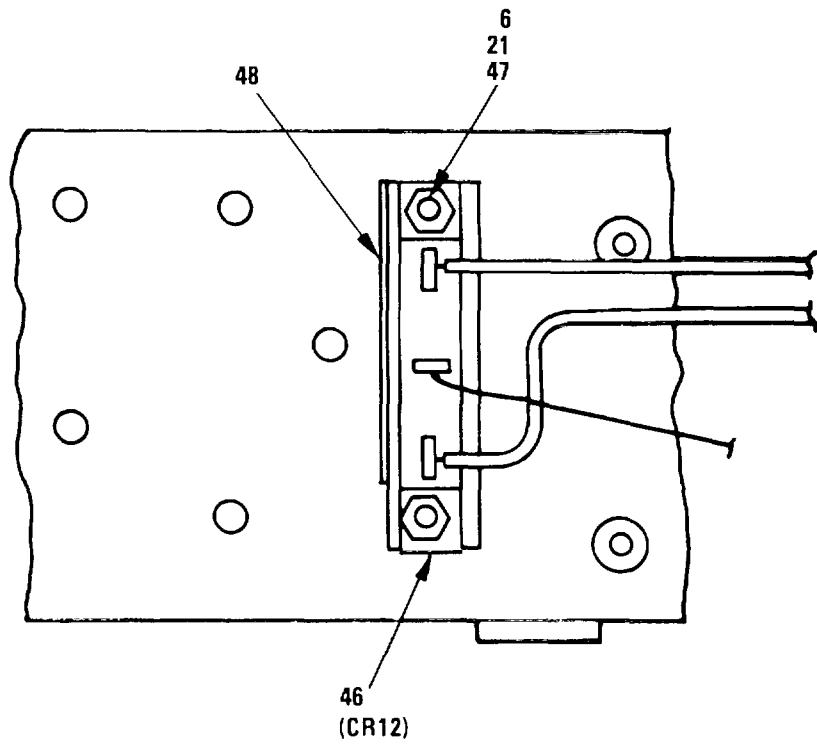

DETAIL C

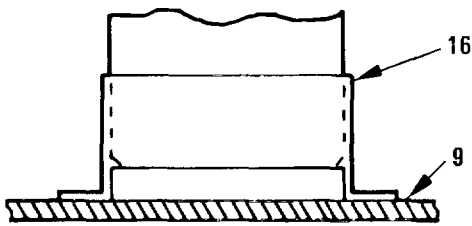

DETAIL D

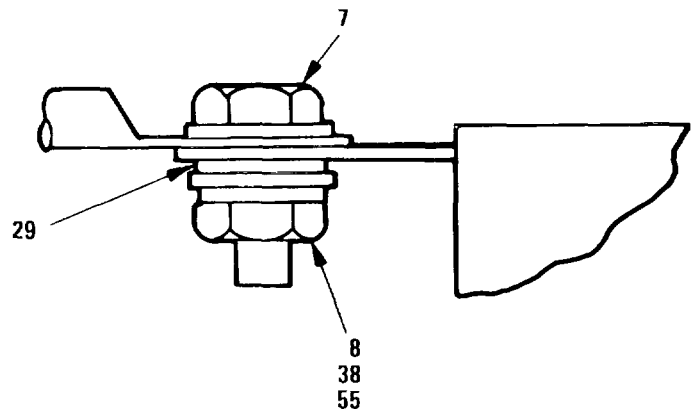

DETAIL E

EL6TC026

Figure 6. Front Panel Assembly (Sheet 6 of 7)

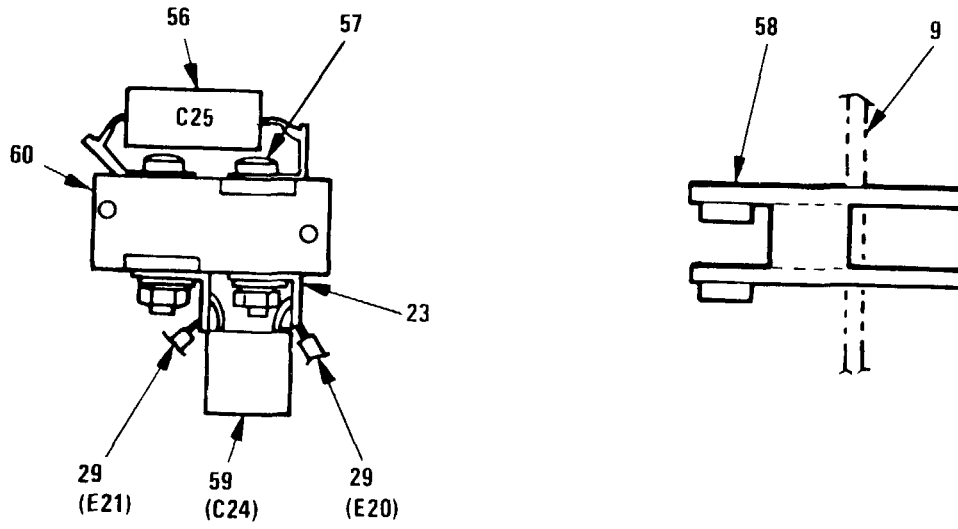

DETAIL F

EL6TC027

Figure 6. Front Panel Assembly (Sheet 7 of 7)

SECTION II

TM 11-5895-1104-34P

(1) ILLUSTRATION		(2)	(3)	(4)	(5)	(6)	(7)	(8)
(a) FIG NO.	(b) ITEM NO.	SMR CODE	NATIONAL STOCK NUMBER	FSCM	PART NUMBER	DESCRIPTION USABLE ON CODE	U/M	QTY INC IN UNIT
FRONT PANEL ASSEMBLY (167960-8)								
6	1	PAHZZ		49956	6-2001-13	SCREW,MACHINEDUA,ENL,EV4	EA	4
6	2	XBHZZ		49956	6-4002-3	WASHER,FLATDUA,ENL,EV4	EA	2
6	3	XBHZZ		49956	168218-1	FRONT PANEL HARNESS.....DUA,ENL,EV4	EA	1
6	4	PAHZZ	5305-00-253-5531	49956	6-2001-14	SCREW,MACHINEDUA,ENL,EV4	EA	6
6	5	XBHZZ		49956	6-4012-3	WASHER,LOCKDUA,ENL,EV4	EA	7
6	6	XBHZZ		49956	6-4000-14	WASHER,FLATDUA,ENL,EV4	EA	10
6	7	XBHZZ		49956	207-7209P71	SCREW,MACHINEDUA,ENL,EV4	EA	3
6	8	XBHZZ		49956	6-4012-5	WASHER,LOCKDUA,ENL,EV4	EA	3
6	9	XBHLL		49956	167928-8	FRONT PANEL.....DUA,ENL,EV4	EA	1
6	10	XBHZZ		49956	6-2020-19	SCREW,MACHINEDUA,ENL,EV4	EA	2
6	11	PADZZ	5895-01-123-1819	49956	167949-8	CIRCUIT CARD ASSEMBDUA,ENL,EV4	EA	1
6	12	XBHZZ		49956	6-2020-4	SCREW,MACHINEDUA,ENL,EV4	EA	4
6	13	XBHZZ		49956	6-4000-13	WASHER,FLATDUA,ENL,EV4	EA	8
6	14	XBHZZ		49956	6-4012-2	WASHER,LOCKDUA,ENL,EV4	EA	4
6	15	XBHZZ		49956	6-1904	NUT,PLAIN,HEXAGONDUA,ENL,EV4	EA	4
6	16	PAHZZ	5910-00-666-5781	49956	214-7196P1	RETAINER,CAPACITORDUA,ENL,EV4	EA	2
6	17	PAHZZ		49956	168223-1	RESISTANCE WIREDUA,ENL,EV4	EA	1
6	18	PAHZZ		99392	3100-3000MF-40WV	CAPACITOR, FIXED,ELEDUA,ENL,EV4	EA	2
6	19	PADZZ		49956	168223-5	RESISTANCE WIREDUA,ENL,EV4	EA	1
6	20	XBHZZ		49956	6-2001-84	SCREW,MACHINEDUA,ENL,EV4	EA	4
6	21	XBHZZ		49956	2-360	NUT,PLAIN,HEXAGONDUA,ENL,EV4	EA	5
6	22	XBHZZ		49956	6-3000-2	NUT,PLAIN,HEXAGONDUA,ENL,EV4	EA	1
6	23	XBHZZ		49956	4-113	TERMINAL,LUGDUA,ENL,EV4	EA	5
6	24	XBHZZ		H9027	FER031-2001	FUSEHOLDERDUA,ENL,EV4	EA	1
6	25	PAHZZ	5905-00-812-9699	81349	RW29V131	RESISTOR, FIXED,WIREDUA,ENL,EV4	EA	1
6	26	PAHZZ	5310-00-836-3520	49956	2-649	NUT,PLAIN,ASSEMBLEDDUA,ENL,EV4	EA	4
6	27	PAHZZ	5905-00-458-9267	81349	RLR07C2200GR	RESISTOR, FIXED,FILMDUA,ENL,EV4	EA	1
6	28	PAHZZ	5910-00-784-0696	49956	235-7207P41	CAPACITOR, FIXED,CERDUA,ENL,EV4	EA	1
6	29	XBHZZ		49956	168280-1	FRONT PANEL JUMPERDUA,ENL,EV4	EA	1
6	30	PAHZZ	5310-01-072-4711	49956	203-1001P4	NUT,PLAIN,HEXAGONDUA,ENL,EV4	EA	1
6	31	XBHZZ		49956	167972-1	WIRING HARNESS ASSYDUA,ENL,EV4	EA	1
6	32	PAHZZ	5961-01-074-1652	83701	VK647	RECTIFIER, SEMICONDUDUA,ENL,EV4	EA	1
6	33	PADZZ	5950-01-101-7867	49956	167968-3	REACTORDUA,ENL,EV4	EA	1
6	34	XBHZZ		49956	168216-1	SHIELD,CHOKE ASSYDUA,ENL,EV4	EA	1
6	35	XAHZZ		49956	168216-10	SHIELD,CHOKEDUA,ENL,EV4	EA	1
6	36	XAHZZ		49956	364-7175P15	INSERTDUA,ENL,EV4	EA	2
6	37	XBHZZ		49956	2-362	NUT,PLAIN,HEXAGONDUA,ENL,EV4	EA	2
6	38	X8HZZ		49956	6-4000-6	WASHER,FLATDUA,ENL,EV4	EA	3
6	39	XBHZZ		49956	586554-1	WASHER,INSULATOR.....DUA,ENL,EV4	EA	2

SECTION II

TM 11-5895-1104-34P

(1) ILLUSTRATION		(2)	(3)	(4)	(5)	(6)	(7)	(8)
(a) FIG NO.	(b) ITEM NO.	SMR CODE	NATIONAL STOCK NUMBER	FSCM	PART NUMBER	DESCRIPTION USABLE ON CODE	U/M	QTY INC IN UNIT
6	40	XBHZZ		49956	586553-1	WASHER,INSULATOR.....DUA,ENL,EV4	EA	2
6	41	XBHZZ		49956	6-2001-37	SCREW,MACHINEDUA,ENL,EV4	EA	1
6	42	PAHZZ	3010-00-075-5737	75382	600RJS2	LINKDUA,ENL,EV4	EA	2
6	43	XBHZZ		71785	422-13-013-202	BUS,CONDUCTORDUA,ENL,EV4	EA	1
6	44	XBHZZ		49956	587423-9	TERMINAL BLOCK MLDDUA,ENL,EV4	EA	1
6	45	XBHZZ		49956	6-4000-4	WASHER,FLATDUA,ENL,EV4	EA	1
6	46	PAHZZ	5961-01-003-9362	14499	SCPA2F	RECTIFIER,SEMICONDUDUA,ENL,EV4	EA	1
6	47	XBHZZ		49956	6-2020-21	SCREW,MACHINEDUA,ENL,EV4	EA	2
6	48	XBHZZ		49956	167814-1	SHIELD.....DUA,ENL,EV4	EA	1
6	49	XBHZZ		49956	6-2001-91	SCREW,MACHINEDUA,ENL,EV4	EA	1
6	50	XBHZZ		49956	6-4012-4	WASHER,LOCKDUA,ENL,EV4	EA	1
6	51	XBHZZ		49956	6-4000-5	WASHER.FLATDUA,ENL,EV4	EA	1
6	52	XBHZZ		49956	3-303	WASHER,INSULATOR.....DUA,ENL,EV4	EA	2
6	53	PAOZZ	5920-00-557-5033	81349	F03A250V8A	FUSE,CARTRIDGEDUA,ENL,EV4	EA	1
6	54	PAHZZ	5999-01-074-1648	49956	3-329	MOUNTING PAD,ELECT.....DUA,ENL,EV4	EA	1
6	55	XBHZZ		49956	6-3000-5	NUT,PLAIN,HEXAGONDUA,ENL,EV4	EA	1
6	56	PAHZZ	5910-00-421-0265	56289	150D186X9050R2	CAPACITOR,FIXED,ELEDUA,ENL,EV4	EA	1
6	57	XBHZZ		49956	6-2001-72	SCREW,MACHINEDUA,ENL,EV4	EA	2
6	58	XBHZZ		49956	166674-1	TERMINAL,LUGDUA,ENL,EV4	EA	2
6	59	PAHZZ	5910-01-085-3244	53332	MMYK224K100V	CAPACITOR.FIXED,METDUA,ENL,EV4	EA	1
6	60	XBHZZ		49956	166675-1	INSULATORDUA,ENL,EV4	EA	1
36/(37 blank)								

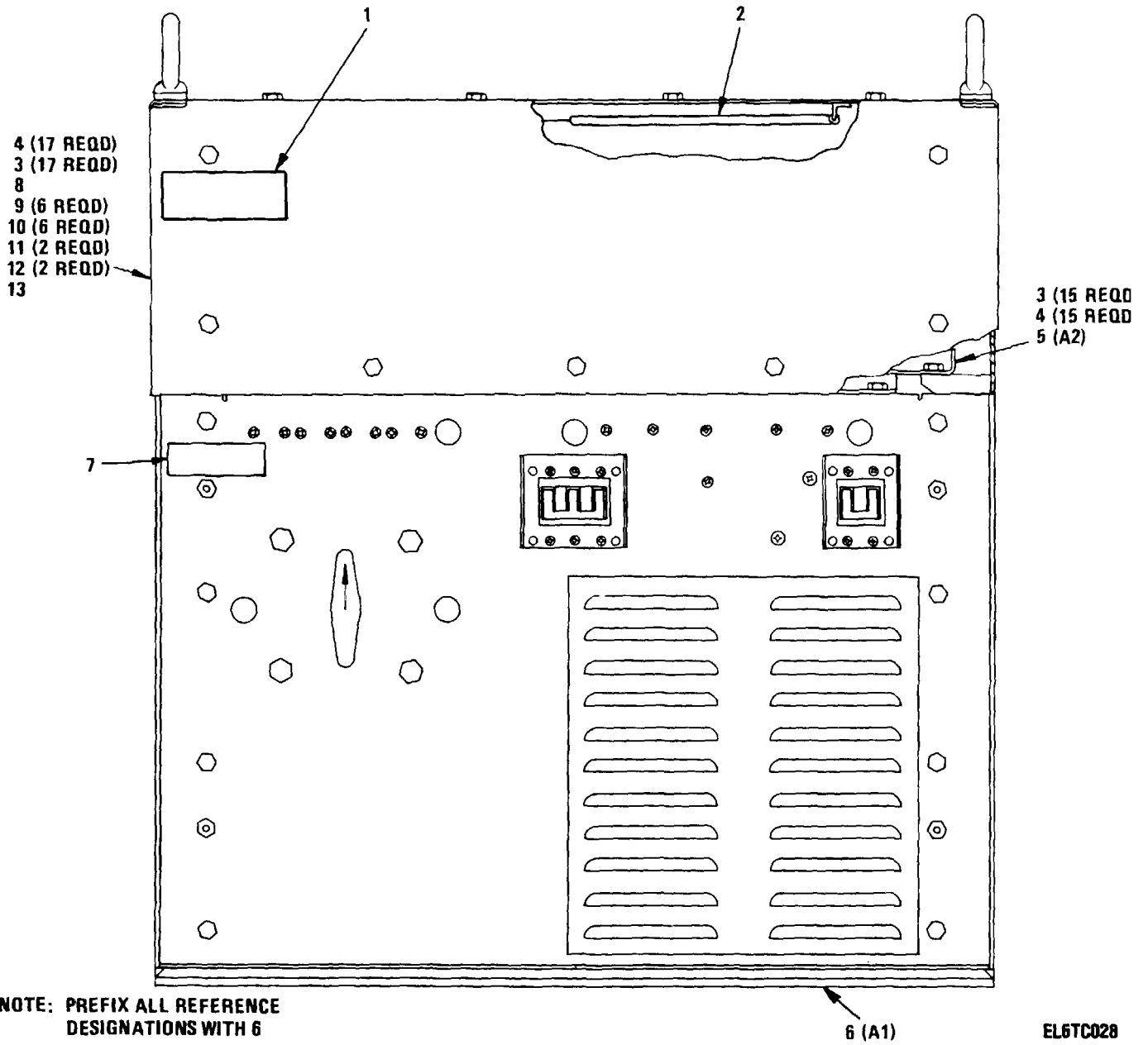
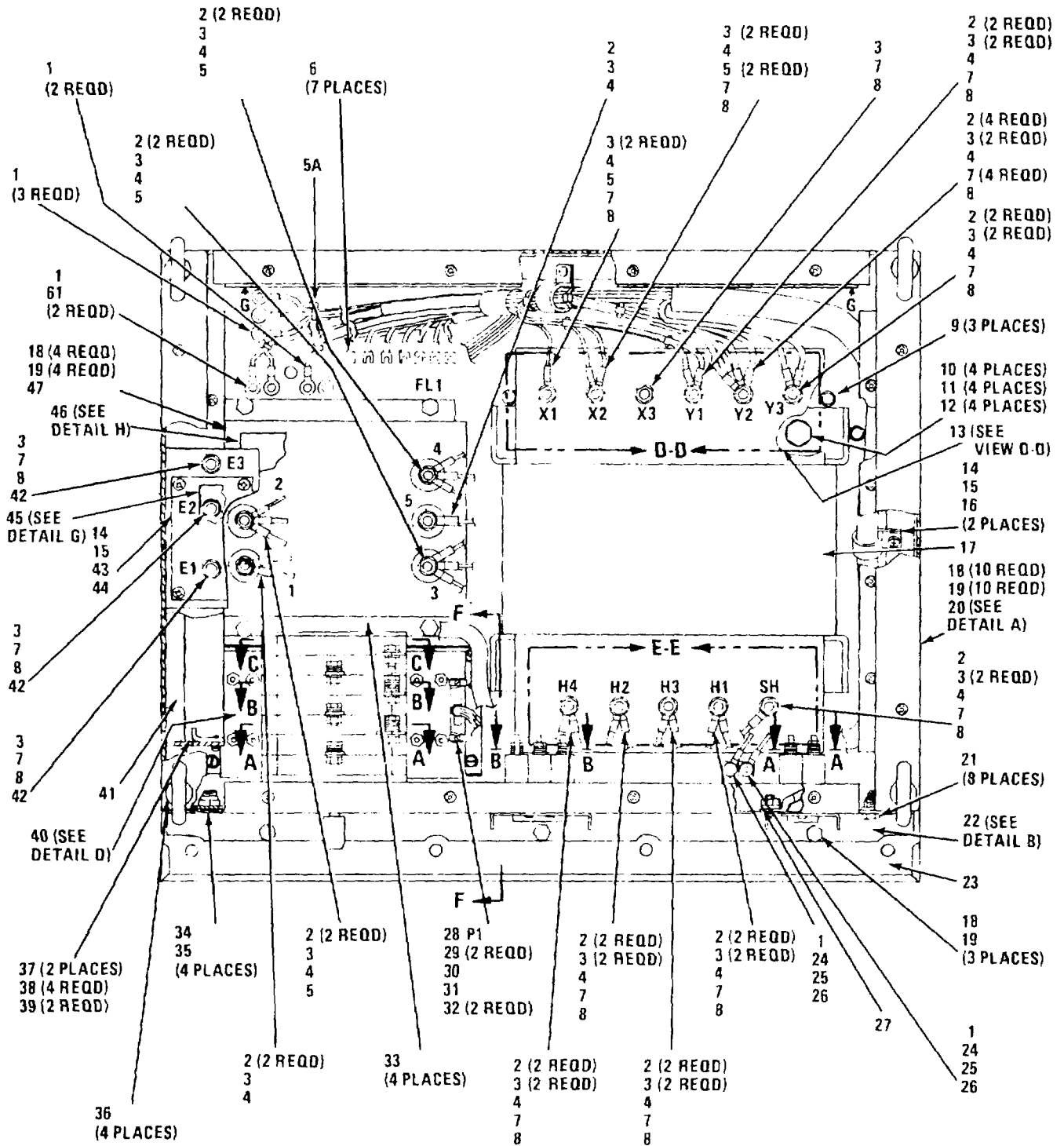

Figure 7. Power Supply PP-7624/MSC (6)

SECTION II

TM 11-5895-1104-34P

(1) ILLUSTRATION		(2)	(3)	(4)	(5)	(6)	(7)	(8)
(a) FIG NO.	(b) ITEM NO.	SMR CODE	NATIONAL STOCK NUMBER	FSCM	PART NUMBER	DESCRIPTION USABLE ON CODE	U/M	QTY INC IN UNIT
						GROUP 06 POWER SUPPLY PP-7624/MSC (914649-801)		
7	1	PAHZZ		37695	155793-1	LABEL	EA	1
7	2	PAHZZ	5325-00-926-1394	96906	MS21266-3N	GROMMET, NON-METALLIC.....	EA	1
7	3	PAHZZ	5305-00-021-3616	96906	MS35307-305	SCREW,CAP,HEXAGON H.....	EA	32
7	4	XBHHH		37695	914733-801	TRAY ASSEMBLY	EA	1
7	5	PAHZZ	5310-00-531-9515	88044	AN960C416	WASHER,FLAT	EA	32
7	6	XBHHH		37695	914896-801	SUB CHASSIS ASSY	EA	1
7	7	XBHZZ		37695	155799-1108	PLATE,IDENTIFICATIO.....	EA	1
7	8	XBHZZ		37695	936436-801	TOP COVER.....	EA	1
7	9	XBHZZ		37695	108675-1552	NUT,PLAIN,HEXAGON	EA	6
7	10	PAHZZ	5310-00-019-0676	96906	MS35333-109	WASHER,LOCK	EA	6
7	11	PAHZZ	5310-00-903-5966	96906	MS51971-1	NUT,PLAIN,HEXAGON	EA	2
7	12	PAHZZ	5310-00-022-8834	96906	MS35333-108	WASHER,LOCK	EA	2
7	13	XAHZZ		37695	936436-1	TOP COVER.....	EA	1
					39			



NOTE: PREFIX ALL REFERENCE DESIGNATIONS WITH 6A1

EL6TC029

Figure 8. Subchassis Assembly (6A1) (Sheet 1 of 9)

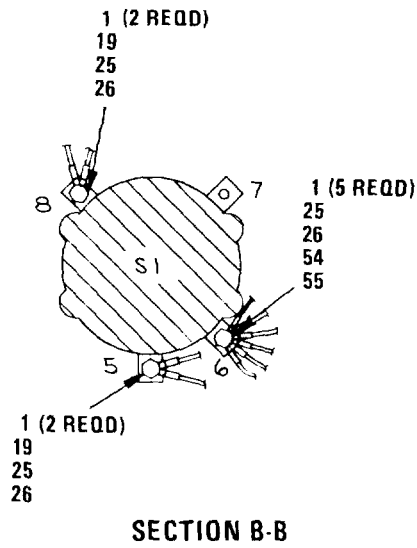
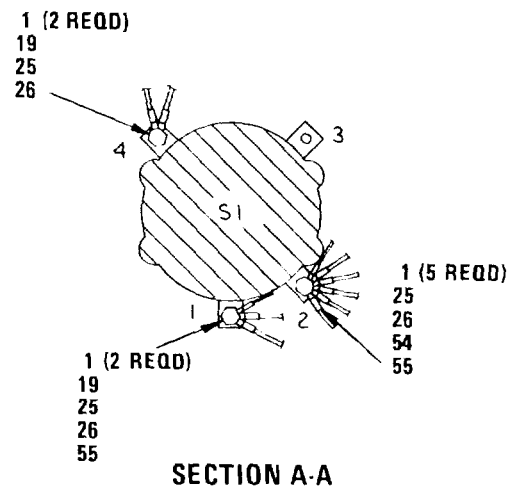
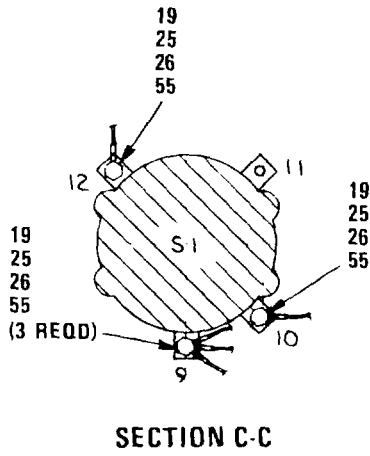
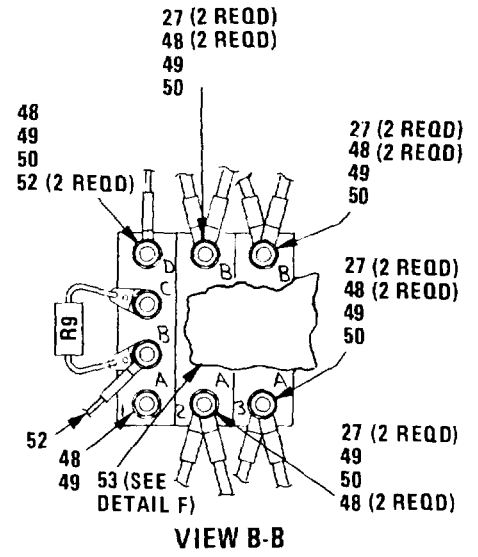
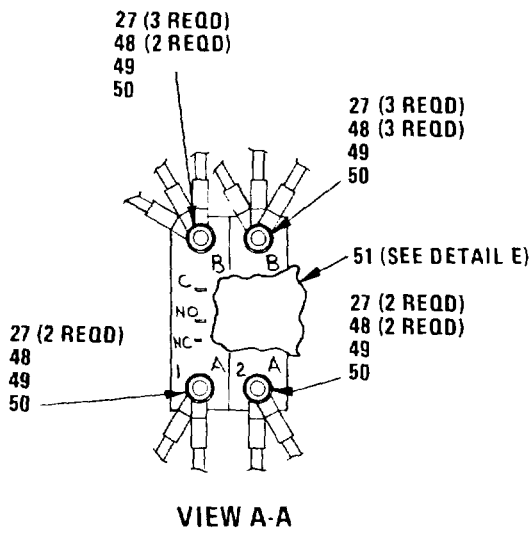

EL6TC030

Figure 8. Subchassis Assembly (6A1) (Sheet 2 of 9)

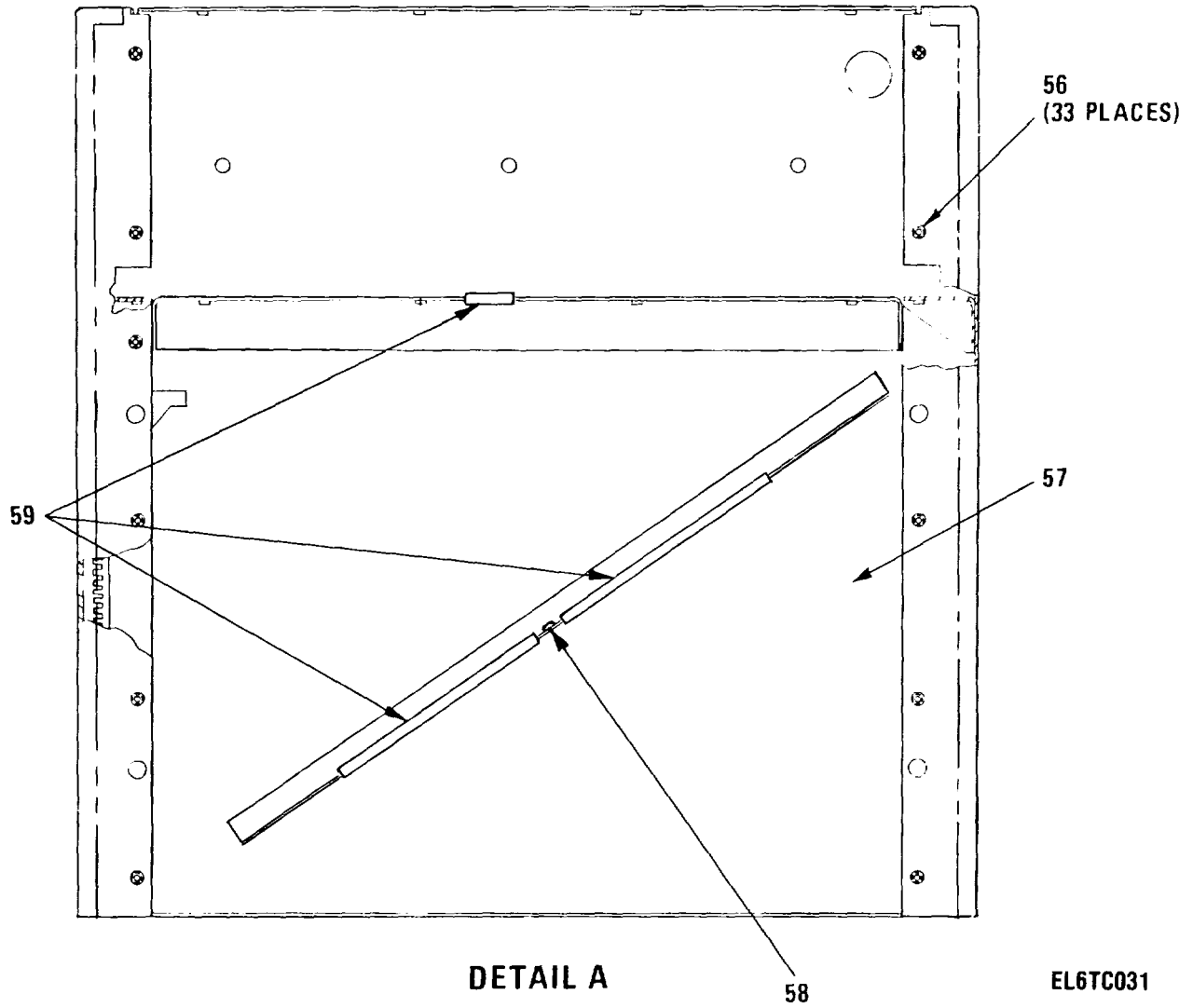

Figure 8. Subchassis Assembly (6A1) (Sheet 3 of 9)

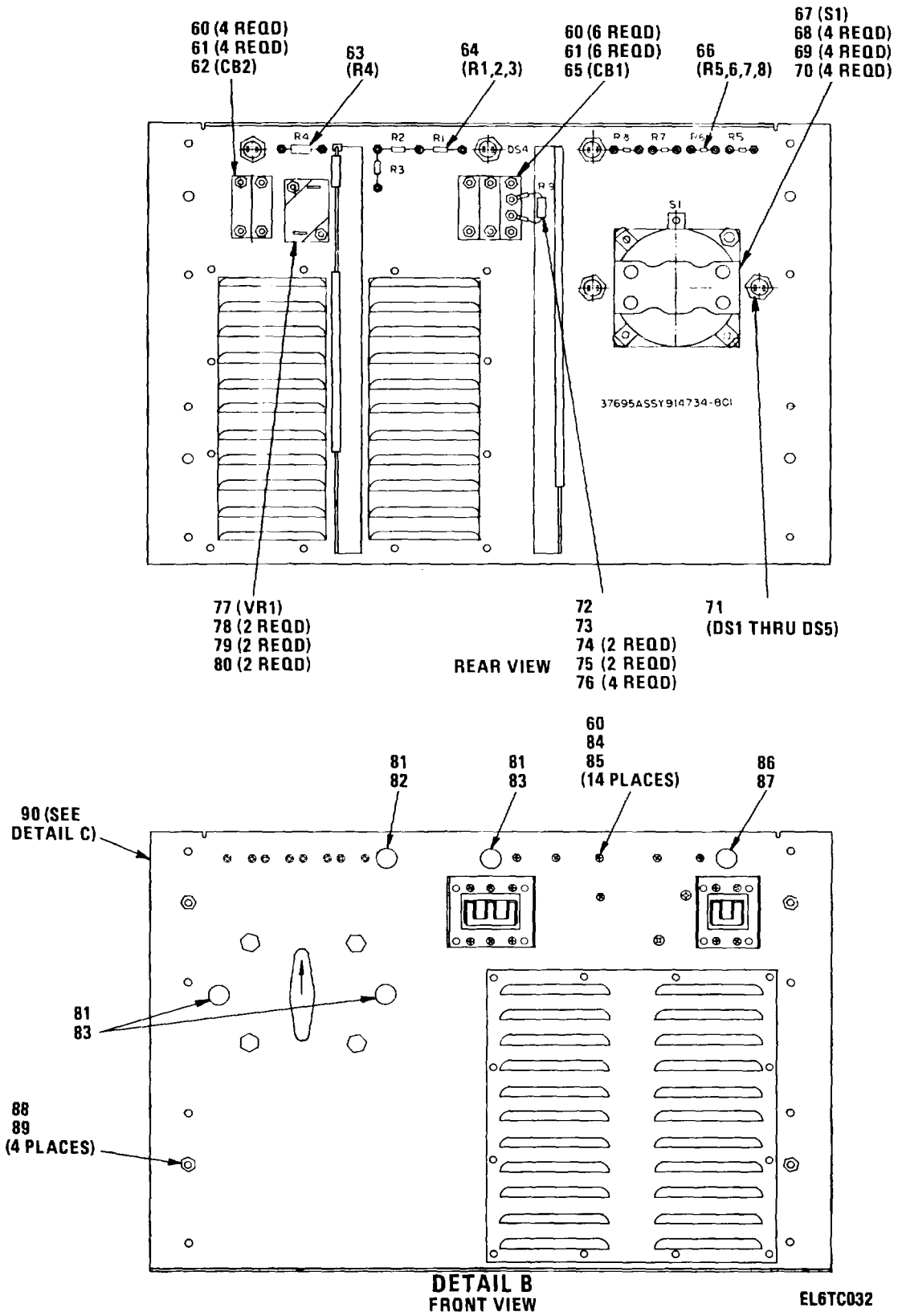
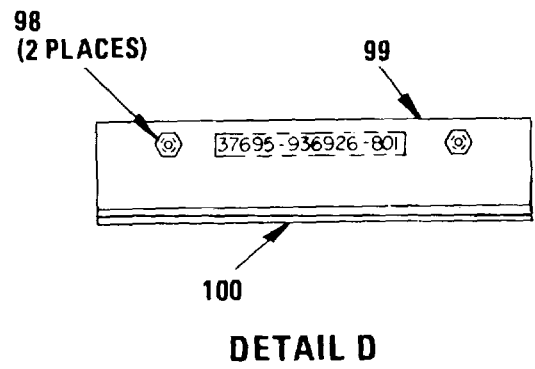
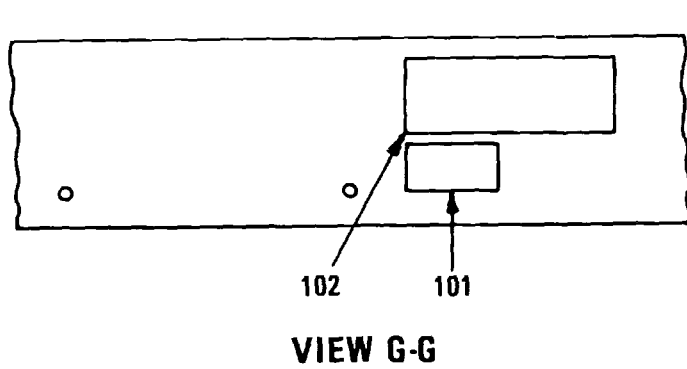
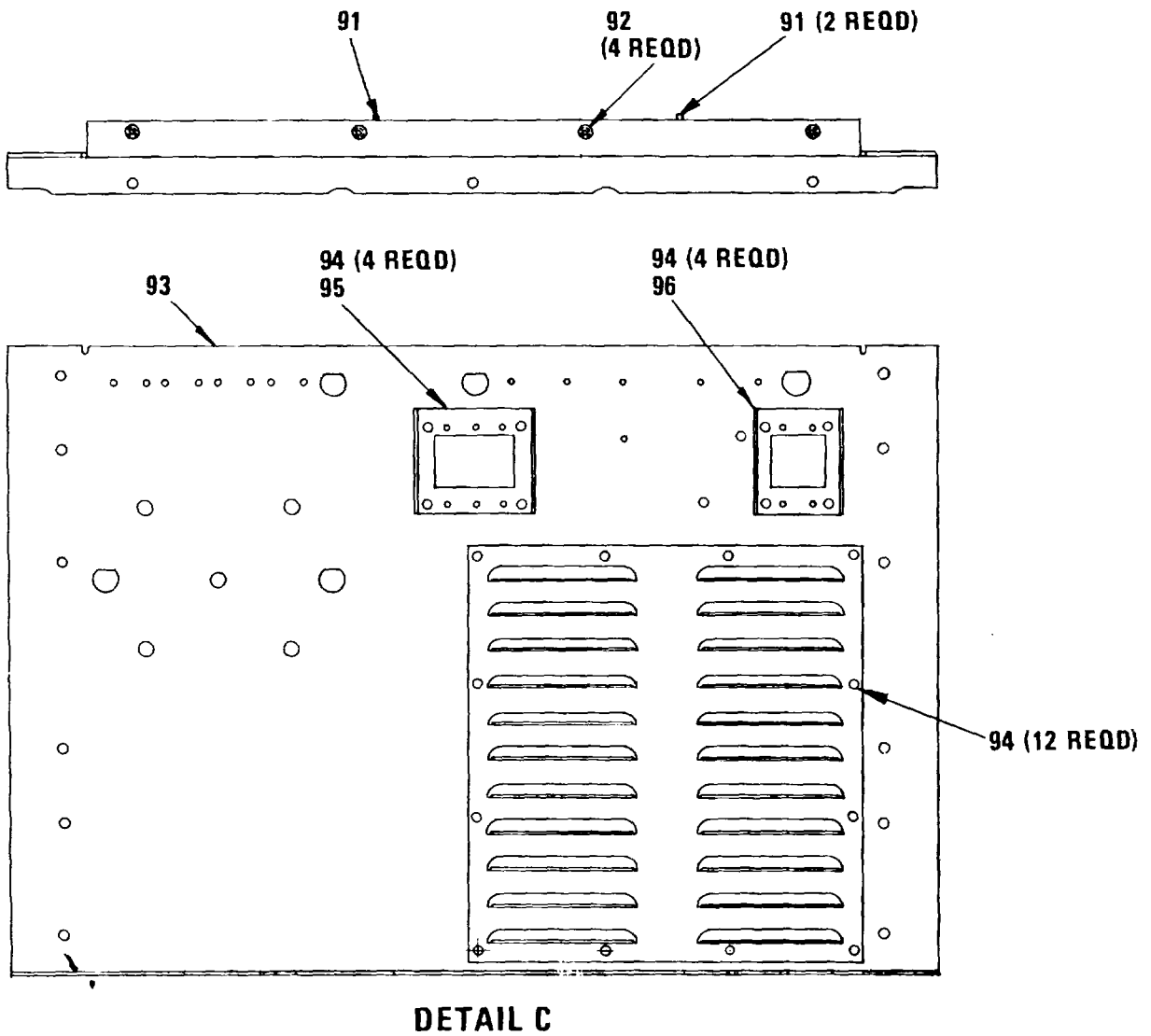

Figure 8. Subchassis Assembly (6A1) (Sheet 4 of 9)



NOTE: ITEM 97 NOT USED.

EL6TC033

Figure 8. Subchassis Assembly (6A1) (Sheet 5 of 9)

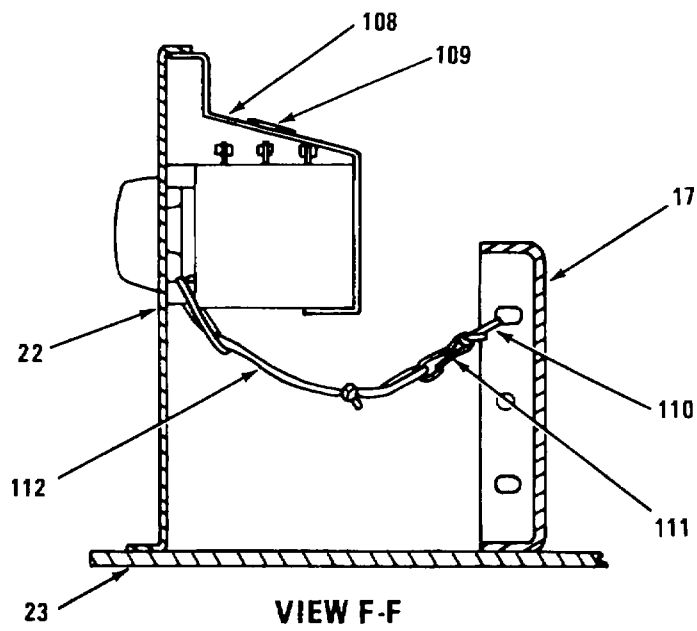
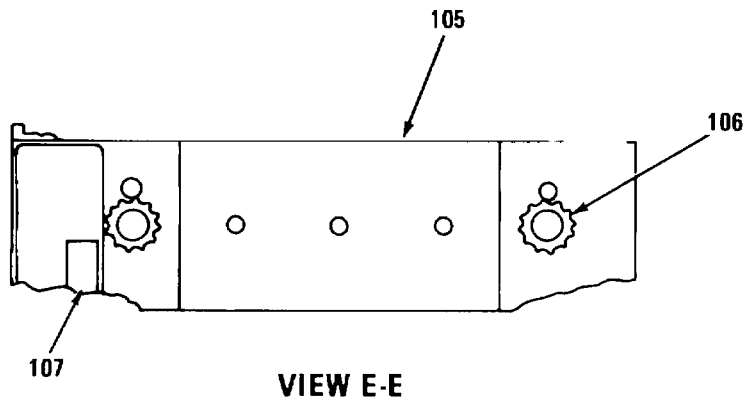
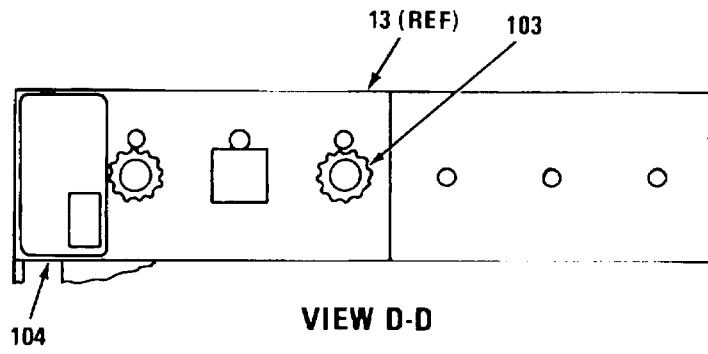

EL6TC034

Figure 8. Subchassis Assembly (6A1) (Sheet 6 of 9)

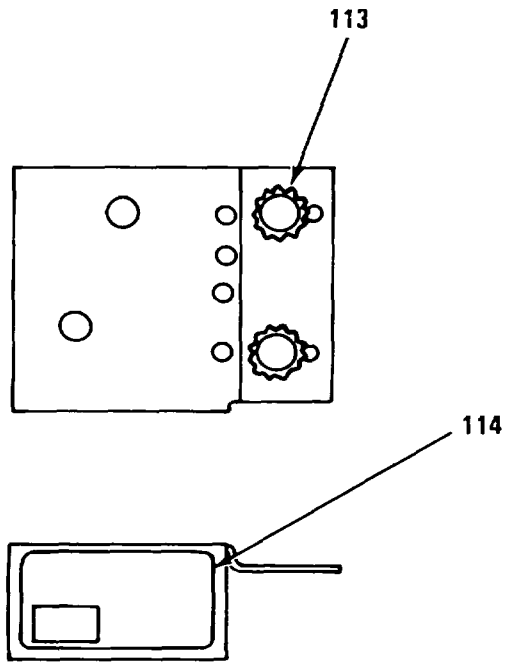

DETAIL E

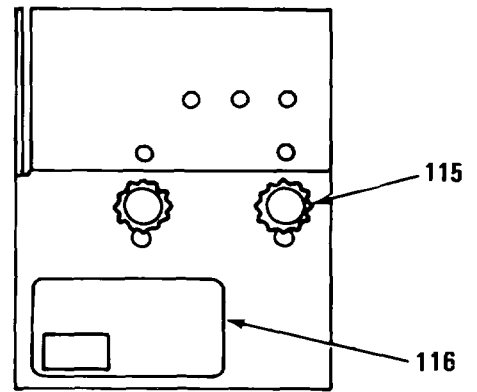

DETAIL F

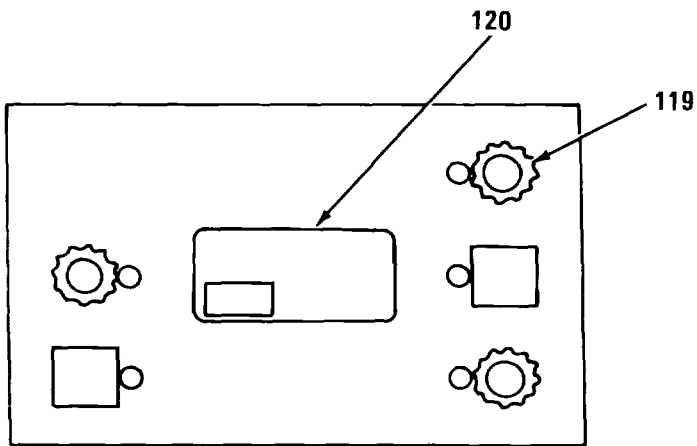

DETAIL H

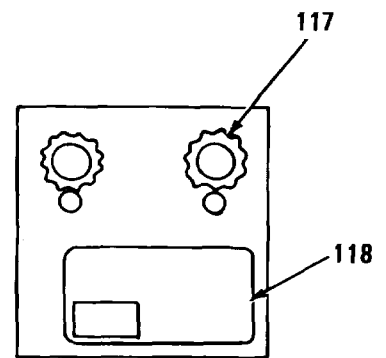

DETAIL G

EL6TC035

Figure 8. Subchassis Assembly (6A1) (Sheet 7 of 9)

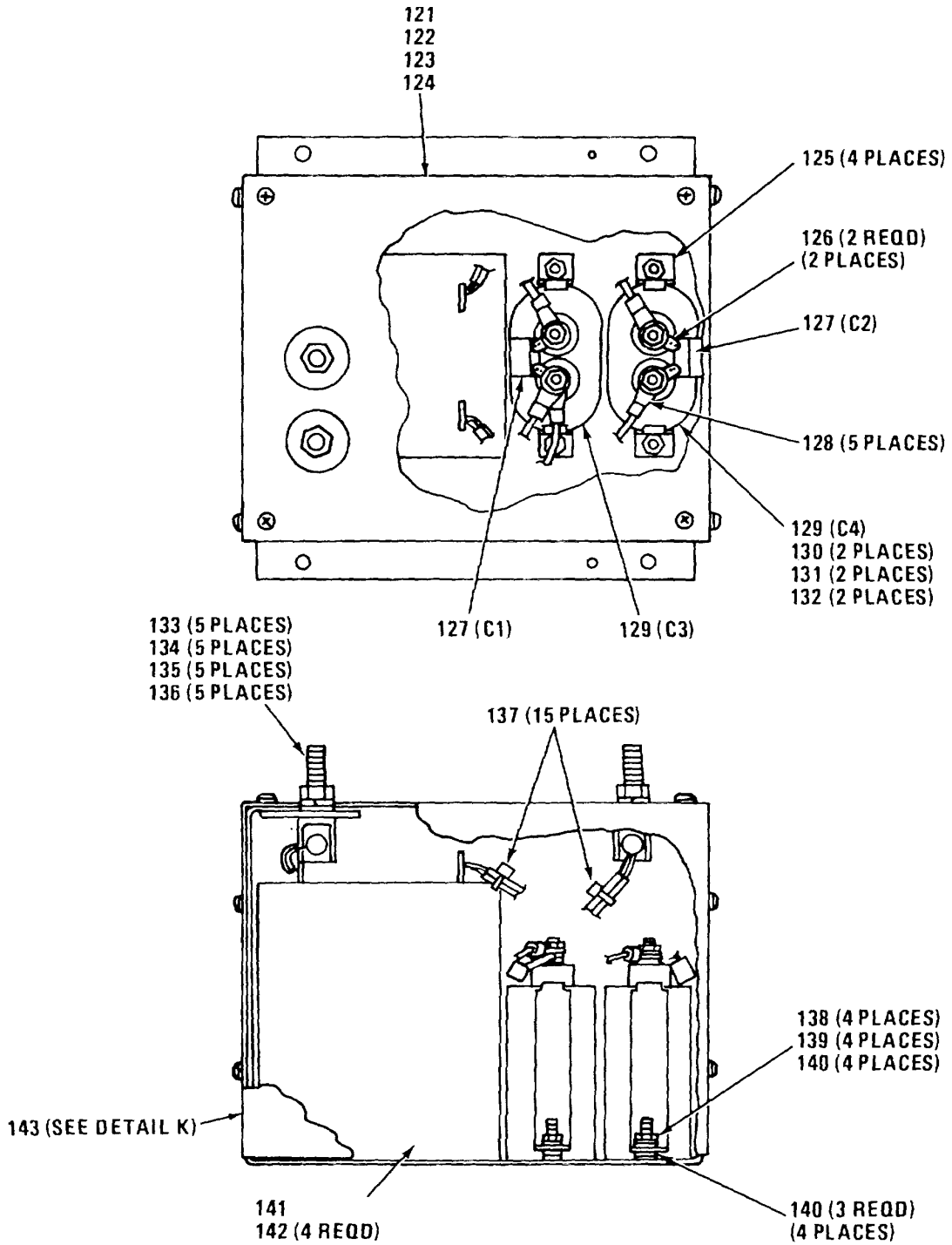

DETAIL J

EL6TC036

Figure 8. Subchassis Assembly (6A1) (Sheet 8 of 9)

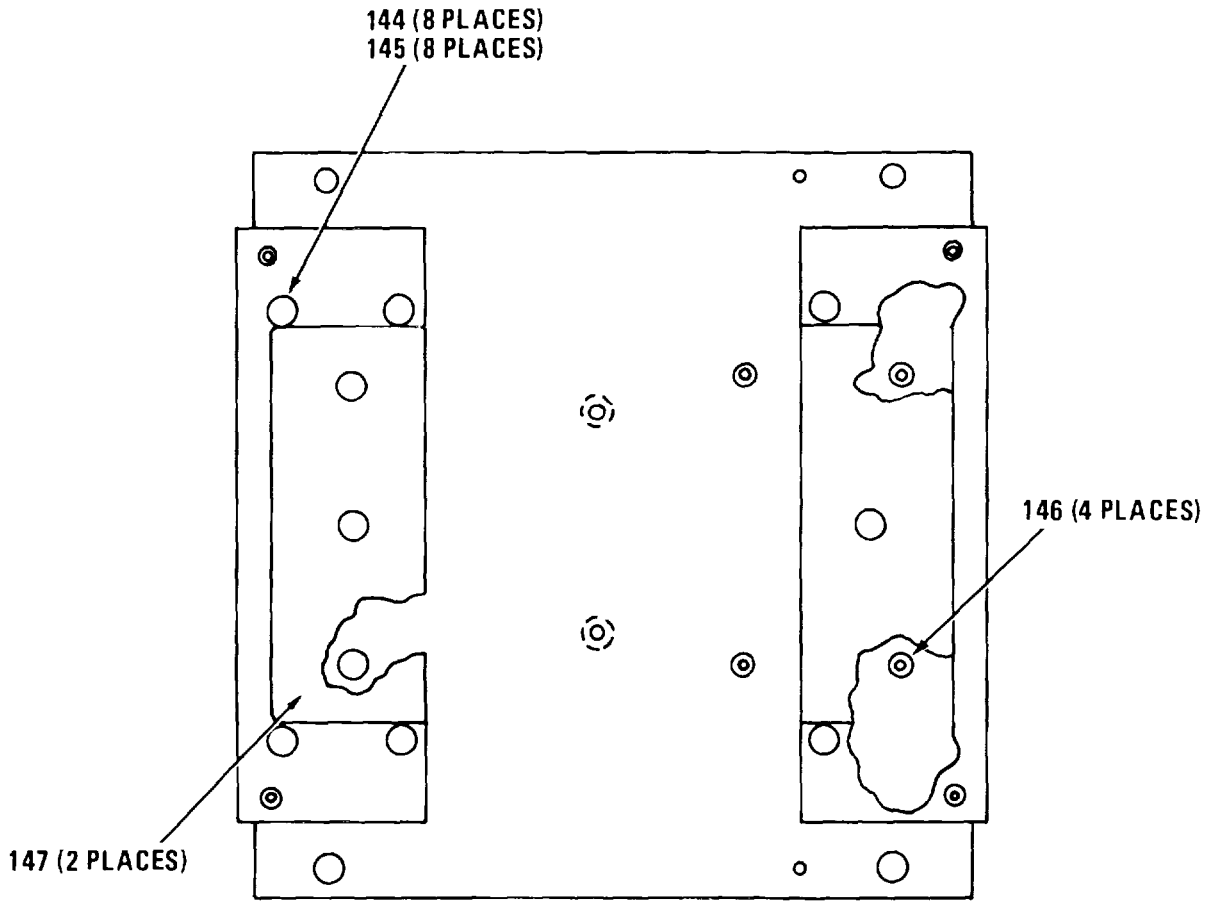

DETAIL K

EL6TCU37

Figure 8. Subchassis Assembly (6A1) (Sheet 9 of 9)

SECTION II

(1) ILLUSTRATION		(2)	(3)	(4)	(5)	(6)	(7)	(8)
(a) FIG NO.	(b) ITEM NO.	SMR CODE	NATIONAL STOCK NUMBER	FSCM	PART NUMBER	DESCRIPTION USABLE ON CODE	U/M	QTY INC IN UNIT
						GROUP 0601 SUBCHASSIS ASSEMBLY (914896-801)		
8	1	PAHZZ	5940-00-050-6215	59730	C71	TERMINAL,LUG	EA	27
8	2	PAHZZ	5940-00-113-9819	96906	MS20659-16	TERMINAL,LUG	EA	26
8	3	XBHZZ		37695	108675-1552	NUT,PLAIN,HEXAGON,	EA	29
9	4	PAHZZ	5310-00-019-0676	96906	MS35133-109	WASHER,LOCK	EA	15
8	5	PAHZZ	5940-00-113-3139	96906	MS20659-161	TERMINAL, LUG	EA	6
8	5A	PAHZZ		59730	TY-24M-0	STRAP,CABLE	EA	127
8	6	PAHZZ	5940-00-503-9824	00719	7-37561	TERMINAL,LUG	EA	7
8	7	PAHZZ	5910-00-167-0803	88044	AN960C516	WASHER,FLAT	EA	14
8	8	PAHZZ	5310-00-974-6623	96906	MS35338-140	WASHER,LOCK	EA	14
8	9	PAHZZ	5915-00-6q7-5159	56878	MS171776	PIN,SPRING	EA	3
8	10	XBHZZ		37695	107071-8078	WASHER,FLAT	EA	4
8	11	PAHZZ	5310-01-099-1649	80205	NAS1640-816	WASHFR,LOCK	EA	4
8	12	PAHZZ	5305-00-964-0638	96906	MS35307-407	SCREW,CAP,HEXAGON H.....	EA	4
8	13	XBHZZ		37695	813928-801	COVER ASSEMBLY	EA	1
8	14	PAHZZ	5310-00-913-8120	96906	MS35338-138	WASHER,LOCK	EA	6
8	15	PAHZZ	5305-00-059-3659	96906	MS51958-63	SCREW,MACHINE	EA	6
8	16	PAHZZ	5140-00-804-2252	96906	MS21919WDH8C	LAMP,LOOP.....	EA	2
8	17	PAHZZ		03S12	9T22B4026G5	TRANSFORMER,POWER.....	EA	1
8	19	PAHZZ	5310-00-933-8121	80205	NAS1640-416	WASHER,LOCK	EA	17
8	19	PAHZZ	5305-00-719-3997	96906	MS35307-303	SCREW,CAP,HEXAGON H.....	EA	24
8	20	XBHHH		37695	936432-801	INCLOSURE ASSY	EA	1
8	21	PAHZZ	5305-00-021-361	96906	MS35307-305	SCREW,CAP,HEXAGON H.....	EA	8
8	22	XBHHH		37695	914734-801	FRONT PANEL ASSY	EA	1
8	23	XBHZZ		37695	513780-1	PLATE,BASE	EA	1
8	24	XBHZZ		7695	108839-1401	SCREW,CAPTIVE	EA	2
9	25	PAHZZ	5310-00-022-8834	96906	MS35333-108	WASHER,LOCK	EA	11
8	26	PAHZZ	5310-00-139-6092	37695	108675-564	NUTPLAIN,HEXAGON	EA	11
8	27	PAHZZ	5940-00-114-1300	96906	MS20659-105	TERMINAL,LUG	EA	19
8	28	PAHZZ	5935-00-D61-6092i	91146	DBM-17W2S	CONNECTOR,RECEPTACL.....	EA	1
8	29	PAHZZ	5999-00-089-9520	71468	DM51157	CONTACT,ELCTRICAL	EA	2
8	30	PAHZZ	5935-01-028-6751	81349	M24308/20-3	SHIELD ELECTRICAL C	EA	1
8	31	PAHZ	5365-00-820-4535	96906	MS3420-6	BUSHING,RUBBER.....	EA	1
8	32	PAHZZ	5935-00-724-7159	71468	D20419-16	SCREWLOCK,ELECTRICAL.....	EA	2
8	33	PAHZZ	5315-00-754-1844	96906	MS171528	PIN,SPRING	EA	4
8	34	XBHZZ		37695	513782-1	BUSHING,GUIDE	EA	4
5	35	PAHZZ	5310-00-924-9210	96906	MS51972-5	NUT,PLAIN,HEXAGON	EA	4
8	36	XBHZZ		37695	136478-1	BOLT,EYE-SHOULDER	EA	4
8	37	XBHHH		37695	936926-801	BRACKET,FILTER ASSY	EA	2

SECTION II

TM 11-5895-1104-34P

(1) ILLUSTRATION		(2)	(3)	(4)	(5)	(6)	(7)	(8)
(a) FIG NO.	(b) ITEM NO.	SMR CODE	NATIONAL STOCK NUMBER	FSCM	PART NUMBER	DESCRIPTION USABLE ON CODE	U/M	QTY INC IN UNIT
8	38	PAHZZ	5305-00-054-6651	96906	MS51957-27	SCREW,MACHINE.....	EA	4
8	39	PAHZZ	5310-00-929-6395	96906	MS-35338-136	WASHER,LOCK.....	EA	4
8	40	XBHHH		37695	810298-801	INPUT/CONTROL ASSY.....	EA	1
8	41	XBHZZ		37695	435589-1	FILTER,HONEYCOMB.....	EA	1
8	42	XBHZZ		28714	25975	STUD,ELECTRICAL.....	EA	3
8	43	XBHZZ		37695	345975-1	INSULATOR,MOUNTING.....	EA	1
8	44	PAHZZ	5310-00-812-4292	80205	NAS671C10	NUT PLAIN HEXAGON.....	EA	4
8	45	XBHZZ		37695	813931-801	COVER ASSEMBLY.....	EA	1
8	46	PAHZZ		37695	813929-801	COVER ASSEMBLY.....	EA	1
8	47	PAHZZ	5915-01-095-1151	37695	810058-801	FILTER.....	EA	1
8	48	XBHZZ		37695	107071-5167	WASHER FLAT.....	EA	20
8	49	XBHZZ		37695	108675-532	NUT PLAIN HEXAGON.....	EA	10
8	50	PAHZZ	5310-00-019-0672	96906	MS35333-107	WASHER LOCK.....	EA	10
8	51	XBHZZ		37695	813925-801	COVER ASSEMBLY.....	EA	1
8	52	PAHZZ	5940-00-113-3138	96906	MS20659-102	TERMINAL LUG.....	EA	2
8	53	XBHZZ		37695	813924-801	COVER ASSEMBLY.....	EA	1
8	54	PAHZZ	5305-00-702-4523	96906	MS35307-306	SCREW HEXAGON H.....	EA	2
8	55	XBHZZ	5940-00-113-8184	96906	MS25036-150	TERMINAL,LUG.....	EA	8
8	56	PAHZZ	5310-00-616-8240	72962	79NC2-040	NUT,SELF-LOCKING,CL.....	EA	33
8	57	XBHZZ		37695	936432-1	INCLOSURE.....	EA	1
8	58	PAHZZ	5325-00-926-1394	96906	MS21266-3N	GROMMET,NONMETALLIC.....	EA	3
8	59	PAHZZ	5310-00-947-4348	81349	MS45938/4-10	NUT,PLAIN,CLINCH.....	EA	2
8	60	PAHZZ	5305-00-763-6963	96906	MS51959-28	SCREW,MACHINE.....	EA	10
8	61	PAHZZ	5310-00-929-6395	96906	MS-35338-136	WASHER,LOCK.....	EA	24
8	62	PAHZZ		74193	AM2B2B3-47.5-2	CIRCUIT BREAKER.....	EA	1
8	63	PAHZZ	5905-00-154-0885	81349	RCR42G241JS	RESISTOR,FIXED,COMP.....	EA	1
8	64	PAHZZ	5905-00-195-9108	81349	RCR32G133JS	RESISTOR,FIXED,COMP.....	EA	1
8	65	PAHZZ		74193	AM3A18A8A8-60-20	CIRCUIT BREAKER.....	EA	1
8	66	PAHZZ	5905-00-116-8554	81349	RCR07G105JS	RESISTOR,FIXED,COMP.....	EA	4
8	67	XBHZZ		82121	125303A-3	SWITCH,ROTARY.....	EA	1
8	68	PAHZZ	5305-00-847-1159	96906	MS35307-365	SCREW,CAP,HEXAGON H.....	EA	4
8	49	PAHZZ	5310-00-984-7042	80205	NAS1640-616	WASHER,LOCK.....	EA	4
8	70	PAHZZ	5310-00-913-8881	96906	MS51971-3	NUT,PLAIN,HEXAGON.....	EA	4
8	71	PAHZZ	6210-00-159-1727	81349	LH77/3	LIGHT,INDICATOR.....	EA	5
8	72	PAHZZ?	5905-00-763-9752	81349	RCR42G202JS	RESISTOR,FIXED,COMP.....	EA	1
8	73	PAHZZ	5940-00-583-7741	96906	MS77068-4	TERMINAL,LUG.....	EA	2
8	74	PAHZZ	5310-00-019-0672	96906	MS35333-107	WASHER,LOCK.....	EA	2
8	75	XBHZZ		37695	108675-532	NUT,PLAIN,HEXAGON.....	EA	2
8	76	XBHZZ		37695	107071-5167	WASHER,FLAT.....	EA	4
8	77	PAHZZ	5905-01-103-5120	37695	616513-1	RESISTOR,VOLTAGE SE.....	EA	1

SECTION II

TM 11-5895-1104-34P

(1) ILLUSTRATION		(2)	(3)	(4)	(5)	(6) DESCRIPTION	(7)	(8)
(a) FIG NO.	(b) ITEM NO.	SMR CODE	NATIONAL STOCK NUMBER	FSCM	PART NUMBER	USABLE ON CODE	U/M	QTY INC IN UNIT
8	78	PAHZZ	5305-00-059-3659	96906	MS51958-63	SCREEN,MACHINE	EA	2
8	79	PAHZZ	5310-00-812-4292	80205	NAS671C10	NUT PLAIN HEXAGON	EA	2
8	80	PAHZZ	5310-00-933-8120	96906	MS35338-138	WASHER,LOCK	EA	2
8	81	PAHZZ	6240-00-682-3411	08806	NE51H	LAMP,GLOW	EA	4
8	82	PAHZZ	6210-00-056-9195	8L349	LC19RN3	LENS,LIGHT	EA	1
8	83	PAHZZ	621t-00-989-9B85	81349	LC11CN3	LENS,LIGHT	EA	3
8	84	PAHZZ	5305-00-054-665L	96906	MS51957-27	SCREW,MACHINE	EA	14
8	85	PAHZZ	5940-00-259-8456	71279	3648-2	TERMINAL,STUD	EA	4
8	86	PAHZZ	6210-00-067-8368	81349	LC19CD3	LENS,LIGHT	EA	1
8	87	PAHZZ	6240-00-266-9940	96906	MS25231-1829	LAMP,INCANDESCENT	EA	1
8	88	XBHZZ		37695	513781-1	PIN,GUIDE	EA	4
8	89	XBHZZ		37695	136527-1	NUT,SELF-LOCKING,HE	EA	4
8	90	XBHHH		37695	936438-801	PANEL,FRONT	EA	1
8	91	PAHZZ	5310-00-828-7648	72962	79NC3-040	NUT,SELF-LOCKING,CL	EA	4
8	92	PAHZZ	5325-00-926-1394	96906	MS21266-3N	GROMMET,NONMETALLIC	EA	2
8	93	XBHZZ		37695	936741-2	GUARD,CIRCUIT	EA	1
8	94	PAHZZ	5320-00-117-6828	96906	MS20470AD4-6	RIVET,SOLID	LB	20
8	95	XBHZZ		37695	936741-1	GUARD,CIRCUIT	EA	1
8	96	XBHZZ		37695	936740-1	PANEL,AIR INLET	EA	1
8	98	PAHZZ	5310-00-338-2256	81349	M45938/4-5	NUT,PLAIN,CLINCH	EA	2
8	99	XBHZZ		37695	936926-1	BRACKET,FILTER	EA	1
8	100	XBHZZ		37695	347623-2	PAD,RUBBER	EA	1
8	101	XBHZZ		37695	155793-2	LABEL	EA	1
8	102	XBHZZ		37695	155793-5	LABEL	EA	1
8	103	XBHZZ		37695	145143-1	KNOB	EA	2
8	104	XBHZZ		37695	155793-2	LABEL	EA	1
8	105	XBHZZ		37695	8I3927-801	COVER ASSEMBLY	EA	1
8	106	XBHZZ		37695	145143-1	KNOB	EA	2
8	107	XBHZZ		37695	155793-2	LABEL	EA	1
8	108	XBHZZ		37695	813926-801	COVER ASSEMBLY	EA	1
8	109	XBHZZ		37695	155793-2	LABEL	EA	1
8	110	PAHZZ	5975-00-074-2072	59730	TY-25M	STRAP,TIEDOWN,ELECT	EA	1
8	111	XBHZZ		76786	734	SNAP HOOK	EA	1
8	112	XBHZZ		37695	348773-1	CORO,RESTRAINT	EA	1
8	113	PAHZZ	5940-00-907-5938	96906	MS18029-22	NUT ASSEMBLY	EA	2
8	114	PAHZZ		37695	155793-1	LABEL	EA	1
8	115	PAHZZ	5940-00-907-5938	96906	MS18029-22	NUT ASSEMBLY	EA	2
8	116	XBHZZ		37695	155793-2	LABEL	EA	1
8	117	XBHZZ		37695	145143-1	KNOB	EA	2
8	118	XBHZZ		37695	155793-2	LABEL	EA	1

SECTION II

TM 11-5895-1104-34P

(1) ILLUSTRATION		(2)	(3)	(4)	(5)	(6) DESCRIPTION	(7)	(8)
(a) FIG NO.	(b) ITEM NO.	SMR CODE	NATIONAL STOCK NUMBER	FSCM	PART NUMBER	USABLE ON CODE	U/M	QTY INC IN UNIT
8	119	XBHZZ		37695	145143-1	KNOB	EA	3
8	120	PAHZZ		37695	155793-1	LABEL	EA	1
8	121	XBHZZ		37695	936743-1	COVER,FILTER	EA	1
8	122	PAHZZ	5305-00-054-6650	96906	MS51957-26	SCREW,MACHINE	EA	12
8	123	PAHZZ	5310-00-929-6395	96906	MS-35338-136	WASHER,LOCK	EA	12
8	124	PAHZZ	5310-01-044-6568	81349	M45938/4-6	NUT,PLAIN,CLINCH	EA	12
8	125	XBHZZ		37695	938599-1	BRACKET,CAPACITOR	EA	4
8	126	PAHZZ	5940-00-583-7741	96906	MS77068-4	TERNINAL,LUG	EA	4
8	1??	PAHZZ	5910-01-030-9211	81349	CMR06F472GODR	CAPACITOR,FIXED,MIC	EA	2
8	128	PAHZZ	5940-00-114-1300	96906	MS20659-105	TERMINAL,LUG	EA	5
8	129	PAHZZ	5910-01-058-6467	01002	97F7503FC	CAPACITOR,FIXED,NET	EA	2
8	130	KRHZZ		37695	108675-982	NUT PLAIN HEXAGON	EA	4
8	131	PAHZZ	5310-00-187-2417	96906	MS35338-107	WASHER,LOCK	EA	4
8	132	PAHZZ	5310-00-167-0801	88044	AN960C10	WASHER,FLAT	EA	4
8	133	PAHZ?	5310-00-767-0445	96906	MS51971-2	NUT PLAIN HEXAGON	EA	5
8	134	PAHZZ	5310-00-974-6623	96906	MS35338-140	WASHER,LOCK	EA	5
8	135	PAHZZ	5310-00-167-0803	88044	AN960C516	WASHER,FLAT	EA	5
8	136	XBHZZ		28714	25975	STUD,ELECTRICAL	EA	5
8	137	XBHZZ		59730	TY-24M-0	STRAP,CABLE	EA	15
8	138	PAHZZ	5310-00-837-1381	80205	NAS671C8	NUT,PLAIN,HEXAGON	EA	4
8	139	PAHZZ	5310-00-933-8119	81348	MS35338-137	WASHER,LOCK	EA	4
8	140	PAHZZ	5310-00-069-5291	80205	NAS620C8	WASHER,FLAT	EA	16
8	141	XBHZZ		37695	325188-1	REACTOR,POWER	EA	1
8	142	PAHZZ	5305-00-056-9962	96906	MS24693C47	SCREW,MACHINE	EA	4
8	143	XBHZZ		37695	936742-801	CHASSIS,FILTER ASSY	EA	1
8	144	PAHZZ	5320-00-117-7287	96906	MS20426AD6-7	RIVET,SOLID	EA	8
8	145	PAHZZ	5310-00-167-0801	88044	AN960C10	WASHER,FLAT	EA	8
8	146	PAHZZ	5307-00-009-4004	42498	NCS8-2-24	STUD,SELF-LOCKING	EA	4
8	147	XBHZZ		37695	345991-1	STRIP,MOUNTING	EA	2
52/(53 BLANK)								

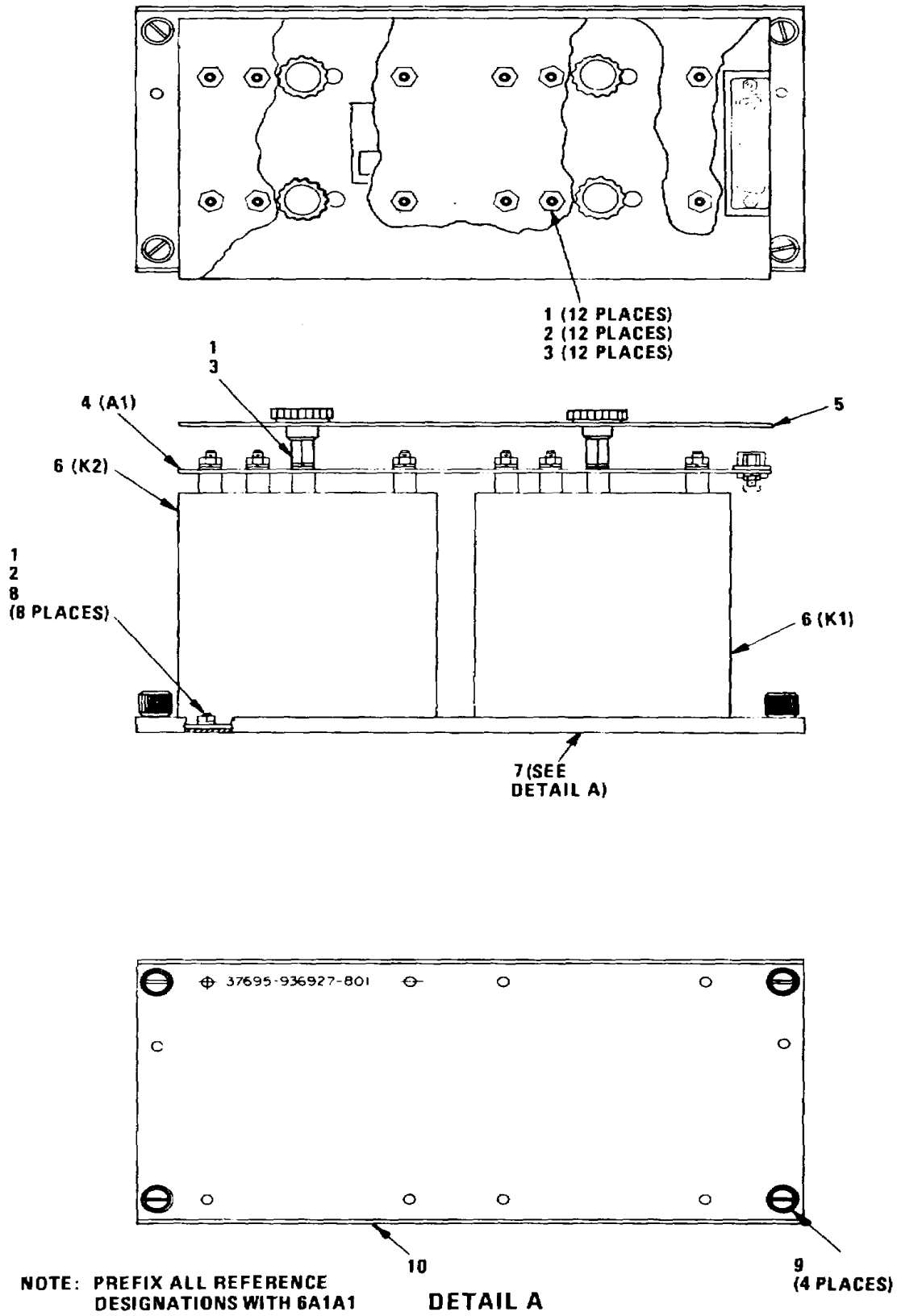

EL6TC038

Figure 9. Input/Control Assembly (6A1A1)

SECTION II

TM 11-5895-1104-34P

(1) ILLUSTRATION		(2)	(3)	(4)	(5)	(6) DESCRIPTION	(7)	(8)
(a) FIG NO.	(b) ITEM NO.	SMR CODE	NATIONAL STOCK NUMBER	FSCM	PART NUMBER	USABLE ON CODE	U/M	QTY INC IN UNIT
						GROUP 060101 INPUT/CONTROL ASSEMBLY 1810298-8011		
9	1	PAHZZ	5310-00-929-6395	96906	MS-35338-136	WASHER, LOCK	EA	24
9	2	PAHZZ	5310-00-616-8660	80205	NAS671C6	NUT, PLAIN, HEXAGON	EA	20
9	3	PAHZZ	5310-00-531-9514	88044	AN960-C6	WASHER, FLAT	EA	16
9	4	PAHZZ	5895-01-085-4451	37695	914777-801	CIRCUIT CARD ASSEMB	EA	1
9	5	XBHZZ		37695	813930-801	COVER ASSEMBLY	EA	1
9	6	PAHZZ	5945-01-100-0512	25248	300-33X	RELAY, SOLIO STATE	EA	2
9	7	XBHHH		37695	936927-801	MOUNTING PAN ASSY	EA	1
9	8	PAHZZ	5305-00-969-6495	96906	MS24693C25	SCREL, MACHINE	EA	8
9	9	PAHZZ	5325-01-054-2770	94222	47-10-202-10	STUD, TURNLOCK FASTE	EA	4
9	10	XBHZZ		37695	936927-1	MOUNTING PAN	EA	1
55/(56 BLANK)								

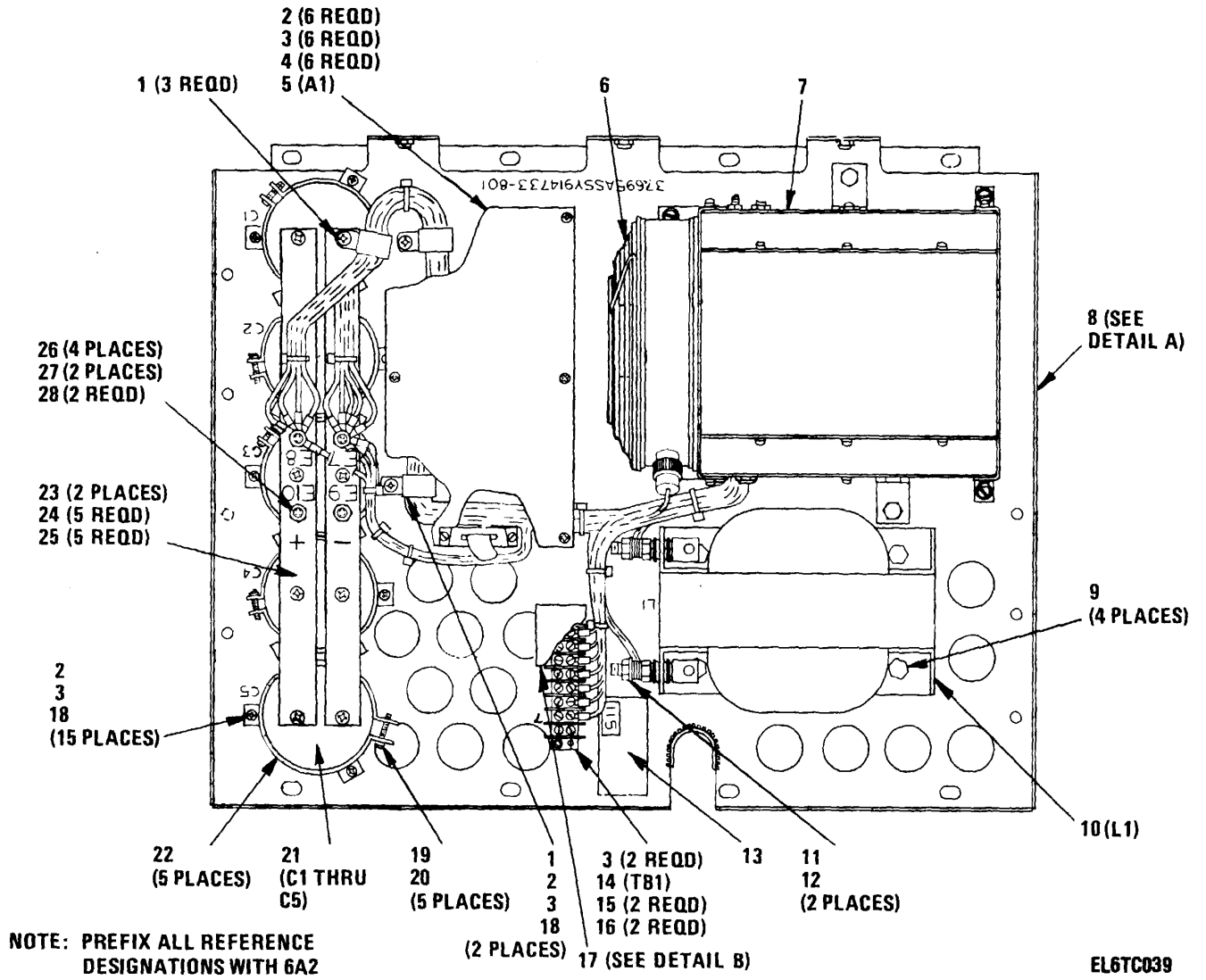
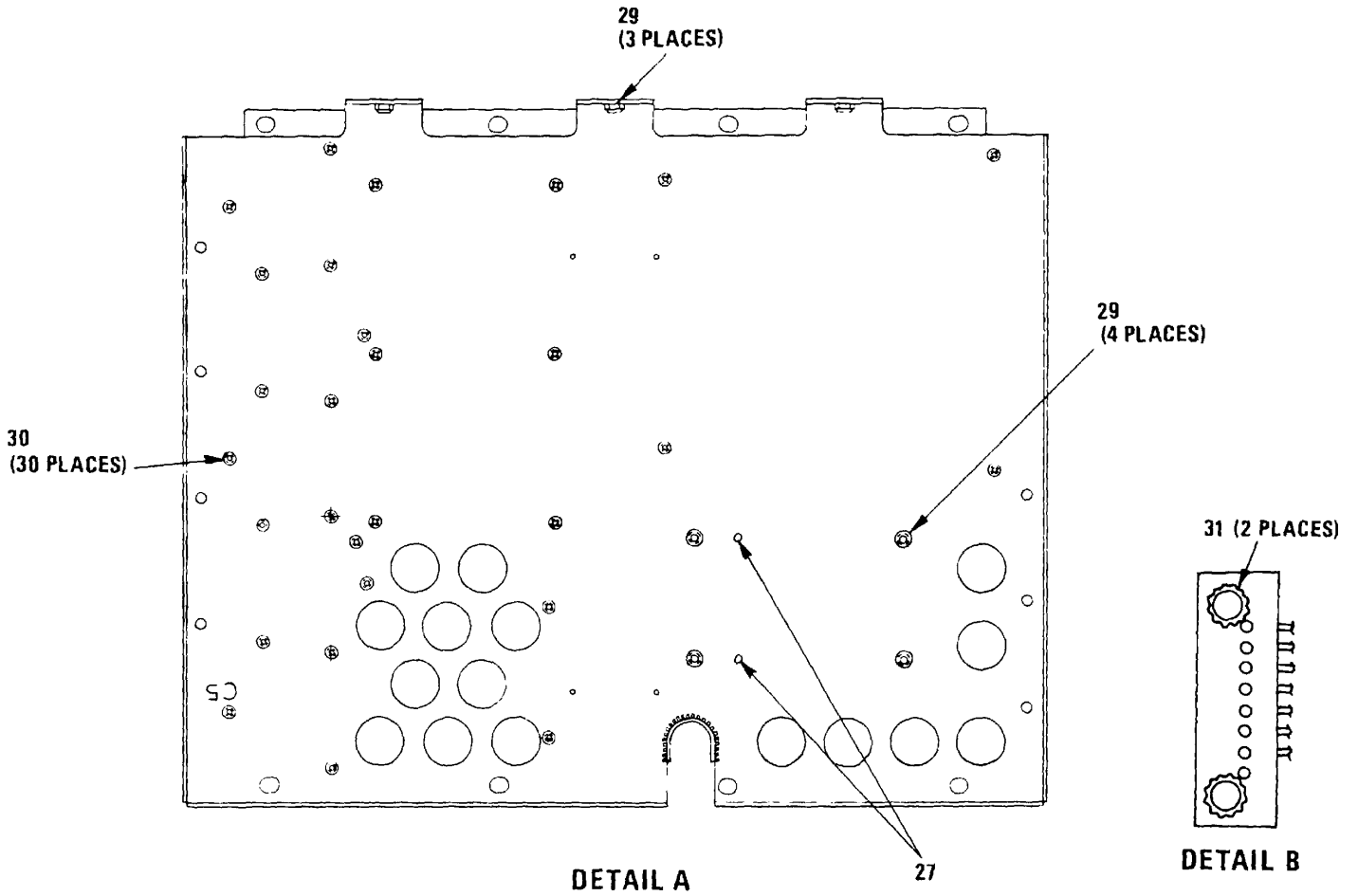

Figure 10 . Tray Assembly (6A2) (Sheet 1 of 2)



EL6TC040

Figure 10 . Tray Assembly (6A2) (Sheet 2 of 2)

SECTION II

TM 11-5895-1104-34P

(1) ILLUSTRATION		(2)	(3)	(4)	(5)	(6) DESCRIPTION	(7)	(8)
(a) FIG NO.	(b) ITEM NO.	SMR CODE	NATIONAL STOCK NUMBER	FSCM	PART NUMBER	USABLE ON CODE	U/M	QTY INC IN UNIT
						GROUP 0602 TRAY ASSEMBLY (914733-801)		
10	1	PAHZZ	5340-00-804-2252	96906	MS21919WDH8	CLAMP,LOOP.....	EA	3
10	2	PAHZZ	5310-00-531-9514	88044	AN960-C6	WASHER,FLAT.....	EA	23
10	3	PAHZZ	5310-00-929-6395	96906	MS-35338-136	WASHER,LOCK.....	EA	25
10	4	PAHZZ	5305-00-054-6660	96906	MS51957-36	SCREW,MACHINE.....	EA	6
10	5	PAHZZ	5895-01-085-4452	37695	914778-801	CIRCUIT CARD ASSEMB.....	EA	1
10	6	XBHZZ		37695	136621-1	GURD,FAN.....	EA	1
10	7	PAHHL	5999-01-106-2308	37695	914735-801	HEAT SINK,ELECTRICA.....	EA	1
10	8	XBHHH		37695	936744-801	TRAY ASSY.....	EA	1
10	9	PAHZZ	5305-00-021-3616	96906	MS35307-305	SCREW,CAP,HEXAGON H.....	EA	4
10	10	PAHZZ	5950-00-106-2176	37695	325185-1	REACTOR.....	EA	1
10	11	XBHZZ		37695	108675-1552	NUT,PLAIN.HEXAGON.....	EA	2
10	12	PAHZZ	5310-00-019-0676	96906	MS35333-109	WASHER,LOCK.....	EA	2
10	13	PAHZZ		37695	155793-1	LABEL.....	EA	1
10	14	PAHZZ	5940-00-983-6049	81349	37TB8	TERMINAL BOARD.....	EA	1
10	15	XBHZZ		37695	136618-1	POST.ELECTRO-MECHAN.....	EA	2
10	16	PAHZZ	5310-00-773-7624	08226	REW620-6	WASHER,FLAT.....	EA	2
10	T7	XBHZZ		37695	813932-801	COVER ASSEMBLY.....	EA	1
10	18	PAHZZ	5305-00-054-6651	96906	MS51957-27	SCREW,MACHINE.....	EA	17
10	19	PAHZZ	5305-00-054-6655	96906	MS51957-31	SCREW,MACHNE.....	EA	7
10	20	PAHZZ		96906	MS90723-1	NUT.....	EA	5
10	21	XDHZZ	5910-01-045-8038	81349	M39018/04-0049	CAPACITOR,FIXED,ELE.....	EA	5
10	22	XBHZZ		30161	3000C3	CLAMP,CAPACITOR.....	EA	5
10	23	XBHZZ		37695	513643-1	HEAT SINK.....	EA	2
10	24	PAHZZ	5305-00-059-3659	96906	MS51958-63	SCREWM ACHINE.....	EA	10
10	75	PAHZZ	5310-00-933-8120	96906	MS35338-138	WASHER,LOCK.....	EA	10
10	26	XBHZZ		37695	108839-1405	SCREW,CAP,HEXAGON.....	EA	4
10	27	PAHZZ	5310-00-022-8834	96906	MS35333-108	WASHER,LOCK.....	EA	6
10	28	PAHZZ	5310-00-903-5966	96906	MS51971-1	NUT.PL AINHEXAGON.....	EA	6
10	29	PAHZZ	5310-00-616-8240	72962	79NC2-040	NUWT.SELF-LOCKING,CL.....	EA	7
10	30	PAHZZ	5310-0-809-8135	46384	F-632-2	NUT.PLAIN.CLINCH.....	EA	30
10	31	PAHZZ	5940-00-907-5939	96906	MS18029-21	NUT ASSEMBLY.....	EA	2
					59/(60 blank)			

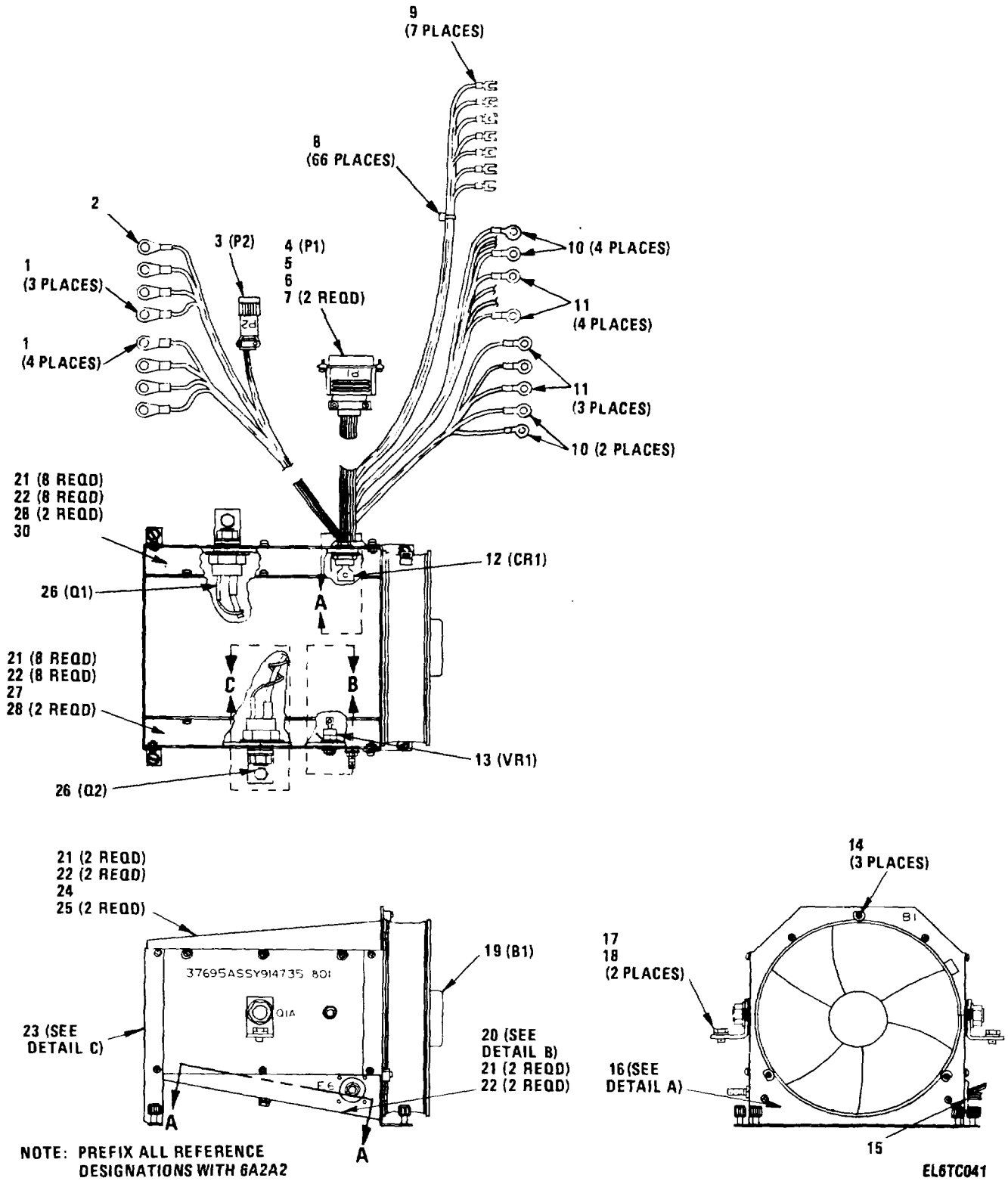
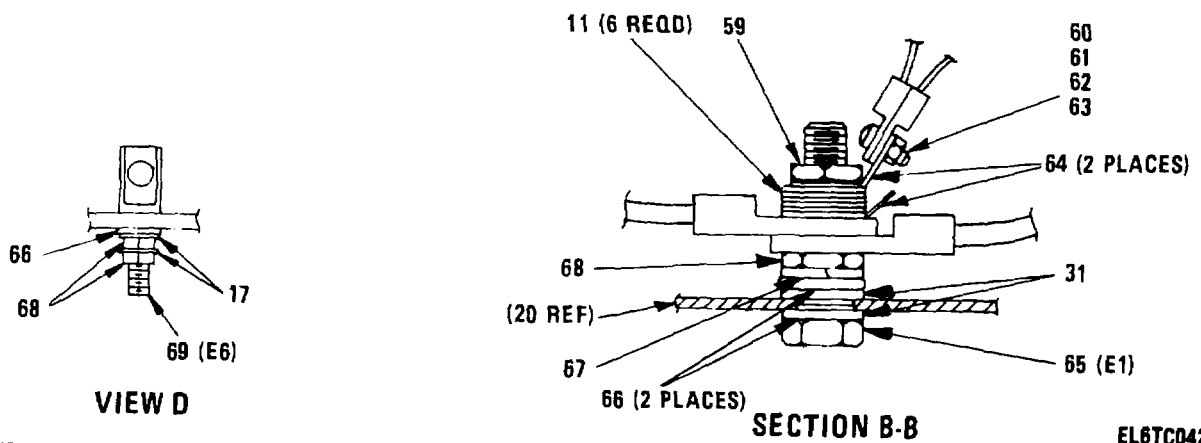
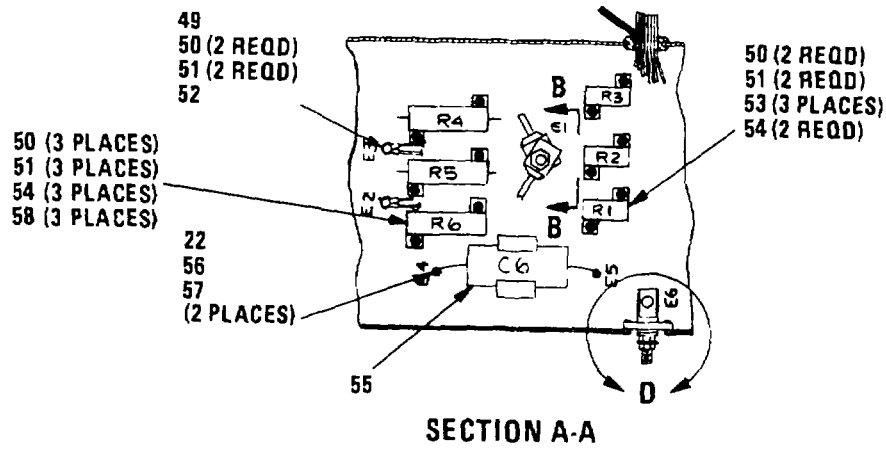
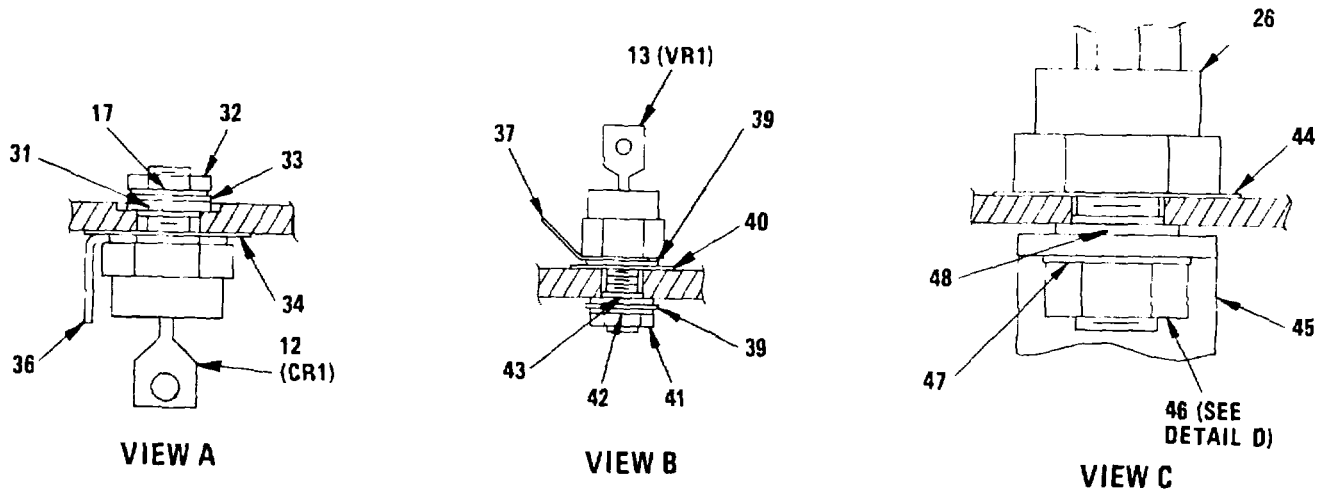

Figure 11. Heat Sink Assembly (6A2A2) (Sheet 1 of 4)



NOTE: ITEMS 35 & 38 NOT USED.

EL6TC042

Figure 11. Heat Sink Assembly (6A2A2) (Sheet 2 of 4)

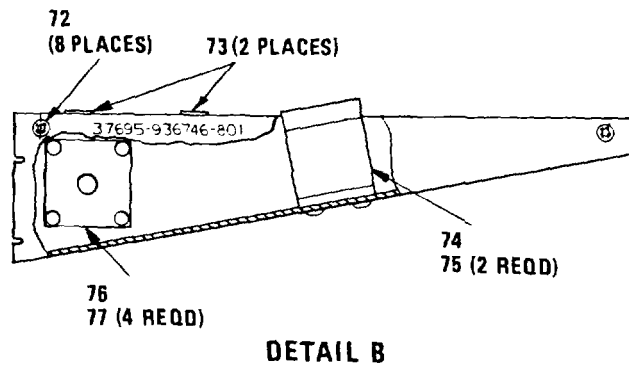
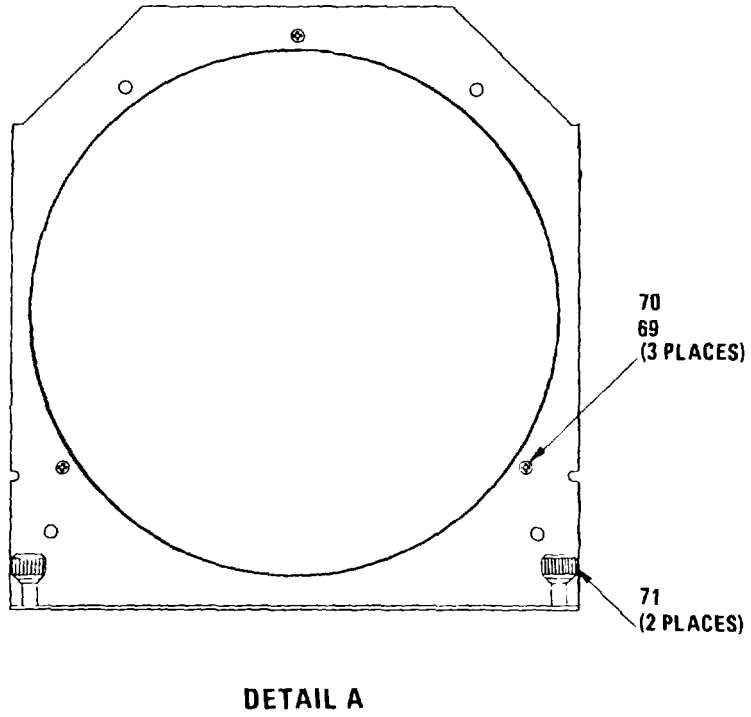

EL6TC043

Figure 11. Heat Sink Assembly (6A2A2) (Sheet 3 of 4)

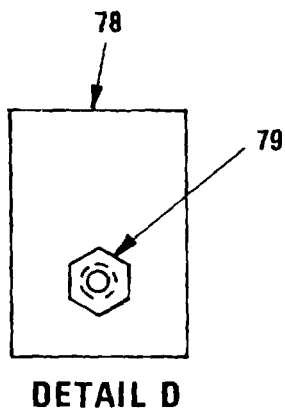
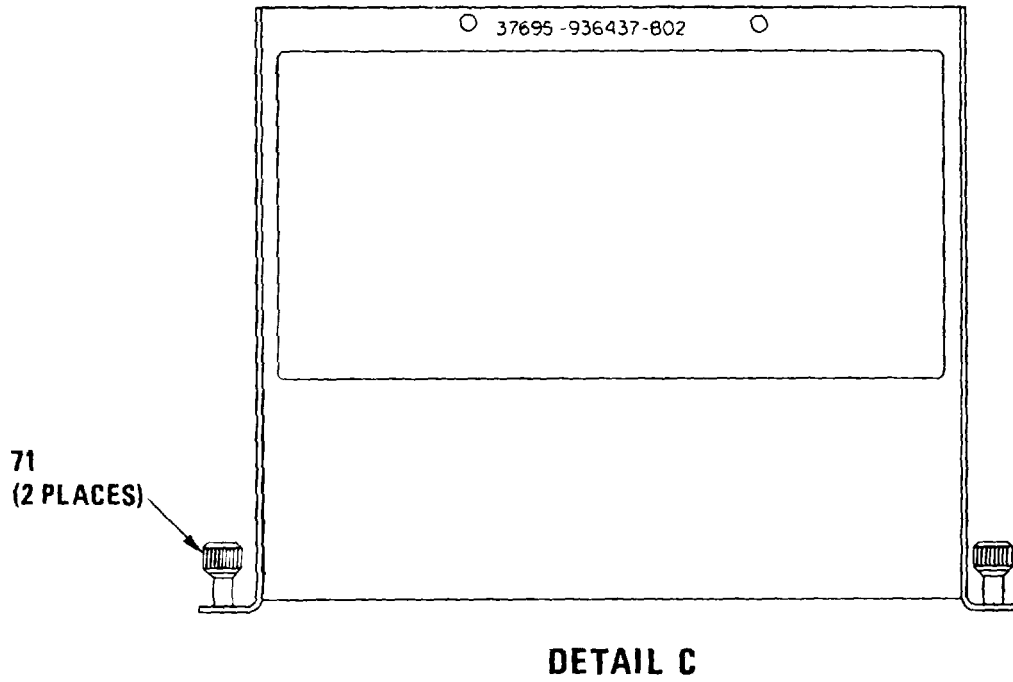

Figure 11. Heat Sink Assembly (6A2A2) (Sheet 4 of 4)

SECTION II

TM 11-5895-1104-34P

(1) ILLUSTRATION		(2)	(3)	(4)	(5)	(6) DESCRIPTION	(7)	(8)
(a) FIG NO.	(b) ITEM NO.	SMR CODE	NATIONAL STOCK NUMBER	FSCM	PART NUMBER	USABLE ON CODE	U/M	QTY INC IN UNIT
						GROUP 060201 HEAT SINK ASSEMBLY (914735-801)		
11	1	PAHZZ	5940-00-113-9819	96906	MS20659-106	TERMINAL,LUG	EA	7
11	2	PAHZZ	5940-00-113-3139	96906	MS20659-161	TERMINAL,LUG	EA	1
11	3	PAHZZ	5935-00-892-9322	96906	MS3116F8-4S	CONNECTOR,PLUG,ELEC	EA	1
11	4	PAHHZ	5935-00-351-6135	81349	M24308/1-3	CONNECTOR,RECEPTACL.....	EA	1
11	5	PAHZZ	5935-01-028-6751	81349	M24308/20-3	SHIELD,ELECTRICAL C	EA	1
11	6	PAHZZ	5935-00-724-7159	71468	D20419-16	SCREWLOCK,ELECTRICAL.....	EA	2
11	7	PAHZZ	5365-00-820-4535	96906	MS3420-6	BUSHING,RUBBER.....	EA	1
11	8	XBHZZ		59730	TY-24M-0	STRAP,CABLE	EA	66
11	9	PAHZZ	5940-00-503-9824	00779	7-32561	TERMINAL,LUG	EA	7
11	10	PAHZZ	5940-00-113-8184	96906	MS25036-150	TERMINAL,LUG	EA	6
11	11	PAHZZ	5940-00-050-6215	59730	C71	TERMINAL,LUG	EA	13
11	12	PAHZZ	5961-01-025-7565	81349	JANTX1N1188	SEMICONDUCTOR DEVIC	EA	1
11	13	PAHZZ	5961-00-476-4539	81349	JANTX1N2989B	SEMICONDUCTOR DEVIC	EA	1
11	14	PAHZZ	5340-00-710-3784	06773	109074-337	CLAMP,PRIM CLENCHING	EA	3
11	15	PAHZZ	5325-00-281-1557	96906	MS35489-17	GROMNET,NONMETALLC	EA	1
11	16	XBHHH		37695	936437-801	BRACKET ASSY,FRONT	EA	1
11	17	PAHZZ	5310-00-022-8834	96906	MS35333-108	WASHER,LOCK	EA	5
11	18	XBHZZ		37695	108839-1401	SCREW,CAPTIVE	EA	2
11	19	PAHHH	4140-00-925-5188	81349	M23071/1-001	FAN,TUBEAXIAL	EA	1
11	20	XBHHH		37695	936746-801	BOTTOM COVER ASSY	EA	1
11	21	PAHZZ	5305-00-054-6651	96906	MS51957-27	SCREW,MACHINE	EA	20
11	22	PAHZZ	5310-00-929-6395	96906	MS-35338-136	WASHER,LOCK	EA	22
11	23	XBHHH		37695	936437-802	BRACKET ASSY,BACK	EA	1
11	24	XBHHH		37695	936745-801	TOP COVER ASSY	EA	1
11	25	PAHZZ	5305-00-066-7326	96906	MS24693C24	SCREW,MACHINE	EA	2
11	26	XBHZZ		37695	616590-1	SEMICONDUCTOR DEVIC	EA	2
11	27	XBHZZ		37695	513642-2	HEAT SINK.....	EA	1
11	28	PAHZZ	5310-00-616-8660	80205	NAS671C6	NUT,PLAIN,HEXAGON	EA	4
11	30	XBHZZ		37695	513642-1	HEAT SINK.....	EA	1
11	31	XBHZZ		51506	15544-060-025N	WASHER,SHOULDER	EA	3
11	32	PAHZZ	5310-00-137-3134	96906	MS25082C4	NUT,PLAIN,HEXAGON	EA	1
11	33	PAHZZ	5310-00-515-7449	88044	AN960C416L	WASHER,FLAT	EA	1
11	34	PAHZZ	5970-01-121-6589	18565	60-11-4661-1671	INSULATOR,WASHER.....	EA	1
11	36	PAHZZ	5940-01-137-8760	37695	205096-1	TERMINAL,LUG	EA	1
11	37	PAHZZ	5940-00-583-7741	96906	MS77068-4	TERMINAL,LUG	EA	1
11	39	PAHZZ	5310-00-167-0812	88044	AN960C10L	WASHER,FLAT	EA	2
11	40	PAHZZ	5970-01-120-0285	18565	60-11-4659-1671	INSULATOR,WASHER.....	EA	1
11	41	PAHZZ	5310-00-145-2244	96906	MS25082C3	NUT,PLAIN,HEXAGON	EA	1

SECTION II

TM 11-5895-1104-34P

(1) ILLUSTRATION		(2)	(3)	(4)	(5)	(6) DESCRIPTION	(7)	(8)
(a) FIG NO.	(b) ITEM NO.	SMR CODE	NATIONAL STOCK NUMBER	FSCM	PART NUMBER	USABLE ON CODE	U/M	QTY INC IN UNIT
11	42	PAHZZ	5310-00-019-0672	96906	MS35333-107	WASHER, LOCK	EA	1
11	43	PAHZZ	5310-00-103-3032	86928	5609-21	WASHER, SHOULDERED	EA	1
11	44	XBHZZ		18565	60-11-4660-1671	INSULATOR, XSTR	EA	2
11	45	PAHZZ	5940-01-137-8759	37695	937122-801	TERMINAL, LUG	EA	2
11	46	PAHZZ	5310-01-163-5565	37695	108675-1553	NUT, PLAIN, HEXAGON	EA	2
11	47	PAHZZ	5310-00-042-4229	96906	MS35333-113	WASHER, LOCK	EA	2
11	48	PAHZZ	5310-01-164-7501	86928	5607-37	WASHER, SHOULDER	EA	2
11	49	PAHZZ	5940-00-113-3136	96906	MS20659-138	TERMINAL, LUG	EA	2
11	50	PAHZZ	5310-00-933-8118	96906	MS-35338-135	WASHER, LOCK	EA	16
11	51	PAHZZ	5310-00-208-3786	80205	NAS671C4	NUT, PLAIN, HEXAGON	EA	16
11	52	PAHZZ	5940-01-138-2997	71279	352-4610-01	TERMINAL, STUD	EA	2
11	53	XBHZZ			RH-25,.010HM	RESISTOR, FIXED, WIRE	EA	3
				91637	PORM2PCT			
11	54	PAHZZ	5305-00-054-5648	96906	MS51957-14	SCREW, MACHINE	EA	12
11	55	PAHZZ	5910-01-087-6369	81349	M83421/01-5268R	CAPACITOR, FIXED, MET	EA	1
11	56	XBHZZ			572-4839-01-05-1	TERMINAL, STUD	EA	2
				71279	6			
11	57	PAHZZ	5305-00-054-6650	96906	MS51957-26	SCREW, MACHINE	EA	2
11	58	PAHZZ	5905-00-558-6830	81349	RER75F60R4R	RESISTOR, FIXED, WIRE	EA	3
11	59	PAHZZ	5310-01-139-6092	37695	108675-564	NUT, PLAIN, HEXAGON	EA	3
11	60	PAHZZ	5310-00-812-4294	80205	NAS671C2	NUT, PLAIN, HEXAGON	EA	1
11	61	PAHZZ	5310-00-928-2690	80205	NAS1640-2	WASHER, LOCK	EA	1
11	62	PAHZZ	5310-00-285-5631	88044	AN960C2	WASHER, FLAT	EA	1
11	63	PAHZZ	5305-00-054-5637	96906	MS51957-3	SCREW, MACHINE	EA	1
11	64	PAHZZ	5940-00-834-5041	78189	2101-14-03	TERMINAL, LUG	PG	2
11	65	XBHZZ		37695	136498-1	BOLT, MODIFIED	EA	1
11	66	PAHZZ	5310-00-531-9515	88044	AN960C416	WASHER, FLAT	EA	3
11	67	PAHZZ	5310-00-933-8121	80205	NAS1640-416	WASHER, LOCK	EA	1
11	68	PAHZZ	5310-00-903-5966	96906	MS51971-1	NUT, PLAIN, HEXAGON	EA	3
11	69	X8HZZ		37695	513844-2	STUD, ELECTRICAL	EA	1
11	70	PAHZZ	5310-01-044-6569	81349	M45938/4-3	NUT, PLAIN, CLINCH	EA	3
11	71	PAHZZ	5325-01-054-2770	94222	47-10-202-10	STUD, TURNLOCK FASTE	EA	4
11	72	PAHZZ	5310-00-338-2256	81349	M45938/4-5	NUT, PLAIN, CLINCH	EA	8
11	73	XBHZZ		37695	347918-1	INSULATOR, RESISTOR	EA	2
11	74	PAHZZ	5340-00-998-0601	80205	NAS1464-101-10C	CLIP, SPRING TENSION	EA	1
11	75	PDHZZ	5320-00-117-6516	96906	MS20470AD4-3	RIVET, SOLID	LB	2
11	76	X8HZZ		37695	346522-1	INSULATOR, ELEC	EA	1
11	77	PAHZZ	5320-00-117-6817	96906	MS20470AD3-6	RIVET, SOLID	LB	4
11	78	XBHZZ		37695	937122-1	LUG, ELECTRICAL	EA	1
11	79	PAHZZ	5310-01-099-7981	81349	M45938/4-11	NUT, PLAIN, CLINCH	EA	1
					66/(67 blank)			

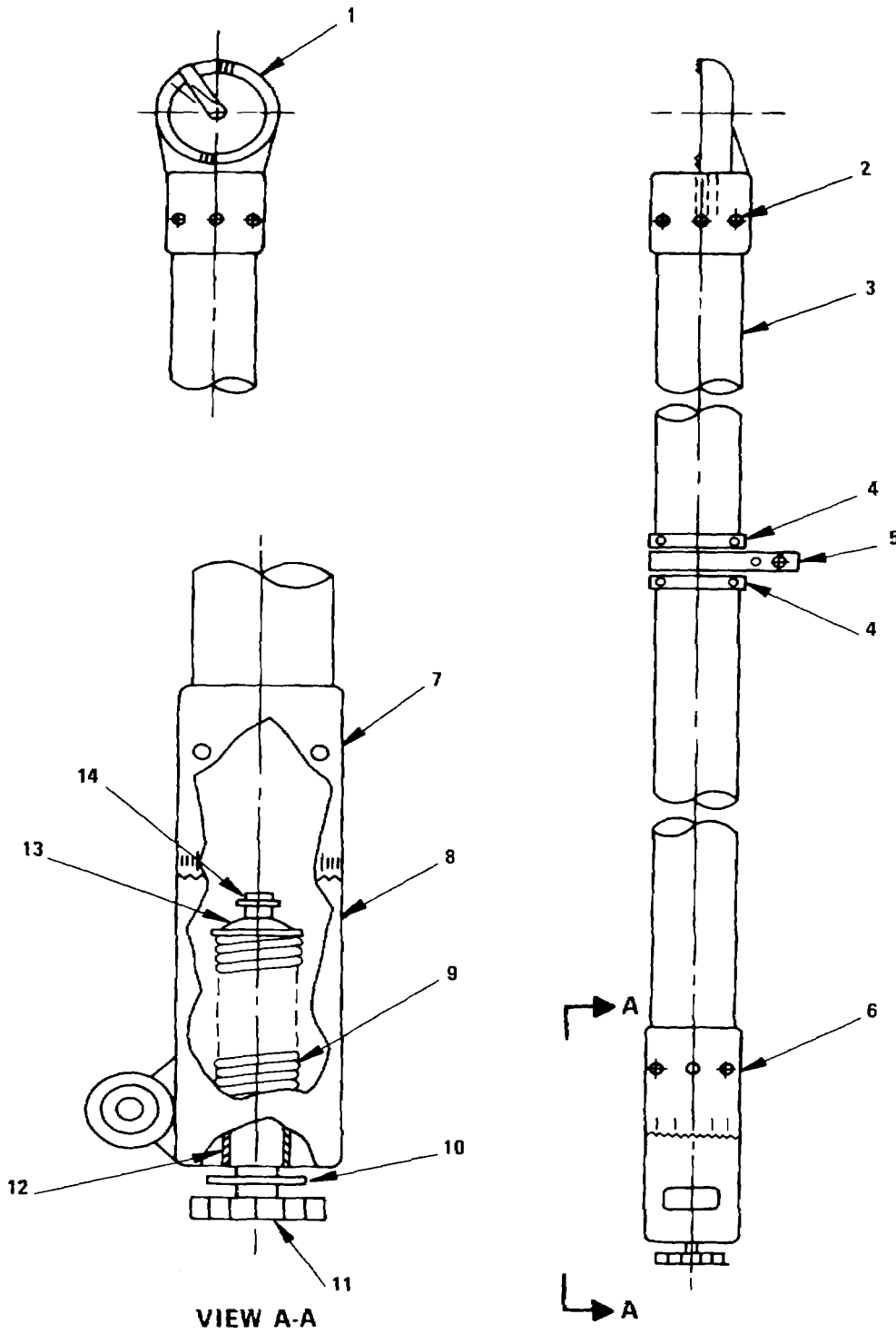

EL6TC049

Figure 12. Mast Assembly AB-1287/MS

SECTION II

TM 11-5895-1104-34P

(1) ILLUSTRATION		(2)	(3)	(4)	(5)	(6) DESCRIPTION	(7)	(8)
(a) FIG NO.	(b) ITEM NO.	SMR CODE	NATIONAL STOCK NUMBER	FSCM	PART NUMBER	USABLE ON CODE	U/M	QTY INC IN UNIT
						GROUP 09 MAST ASSEMBLY AB-12871MS 162618-1)		
12	1	XBOOO		85226	396D00024-001	MOUNT-SWIVEL ASSY	EA	1
12	2	XBOZZ		00948	1919-B06-04	RIVET	EA	24
12	3	XBOOO		85226	396B00030-25	MAST,ANTENNA.....	EA	1
12	4	XBOZZ		85226	396B00009-25	RING,STOP	EA	2
12	5	PAOZZ		85226	396D00008	RING,REAINING	EA	1
12	6	XBOZZ		85226	396D00033-25	MOUNT-BASE.....	EA	1
12	7	XBOZZ		85226	396D00037-25	SWIVEL,MAST,UPPER	EA	1
12	8	XBOOO		85226	396D00034-25	SWIVEL MAST,LOWER	EA	1
12	9	XBOZZ		85226	2934085	SPRING,COMPRESSION	EA	1
12	10	XBOZZ		85226	396B00031	WASHER,PLASTIC	EA	1
12	11	XBOZZ		85226	29214C1	KNOB AND SCREW	EA	1
12	12	PAOZZ	5340-00-290-4505	96906	MS122085	INSERT,SCREW THREAD.....	EA	2
12	13	XBOZZ		85226	396B00013-25	CAP,GUIDE,S PRING	EA	1
12	14	XBOZZ		97464	S100-46MD	RING,RETAINING	EA	1
69/(70 blank)								

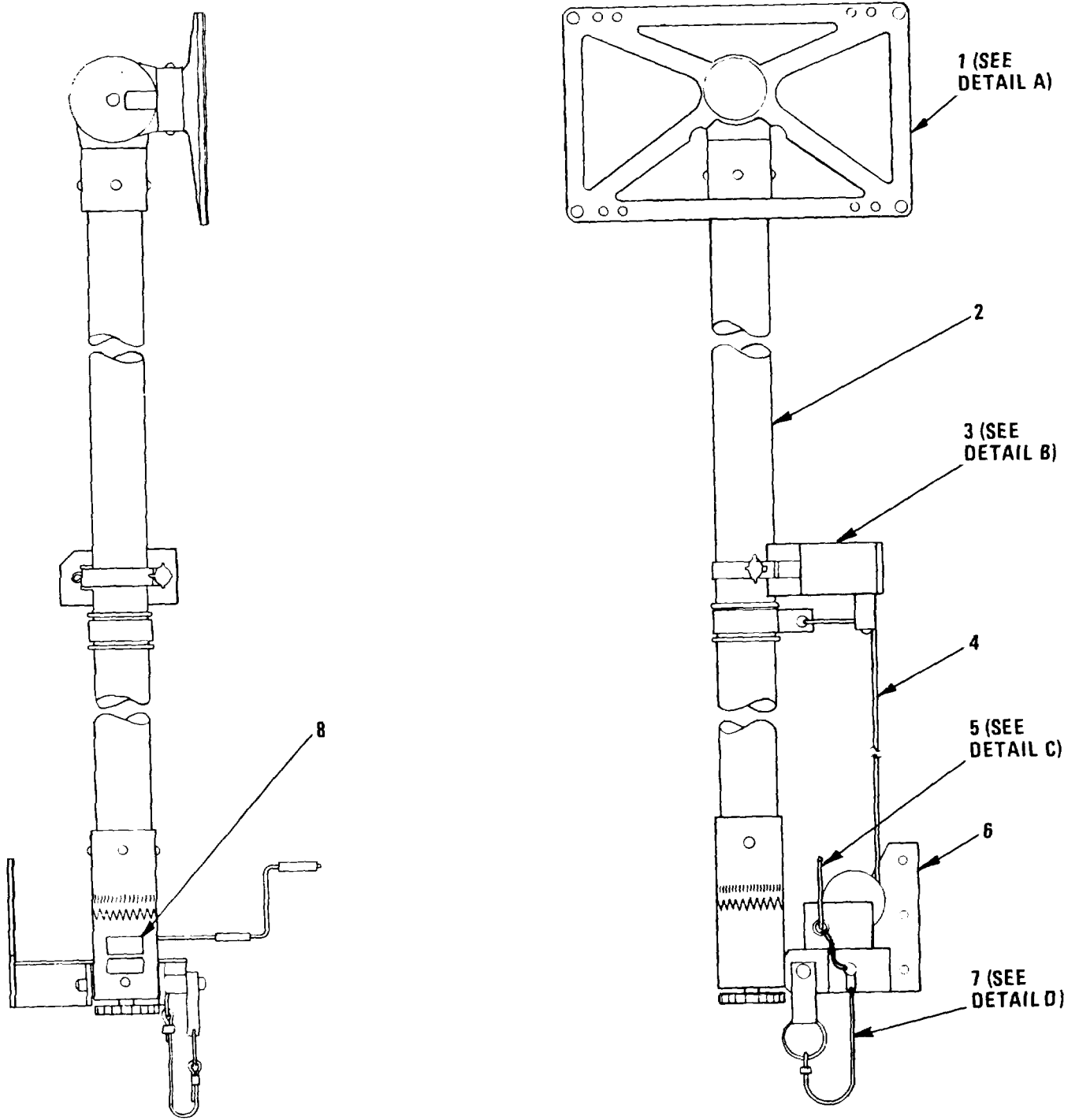

EL6TC045

Figure 13. Antenna Mount (9) (Sheet 1 of 4)

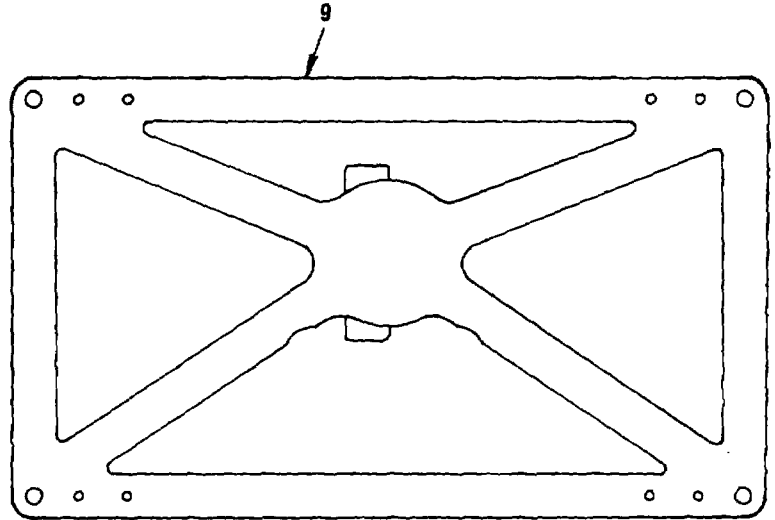
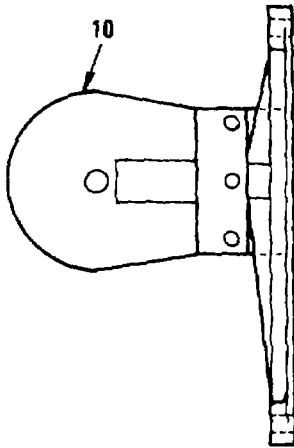
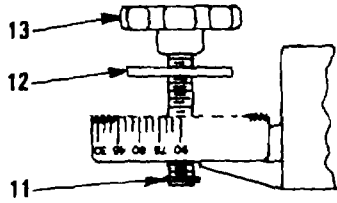

DETAIL A

EL6TC046

Figure 13. Antenna Mount (9) (Sheet 2 of 4)

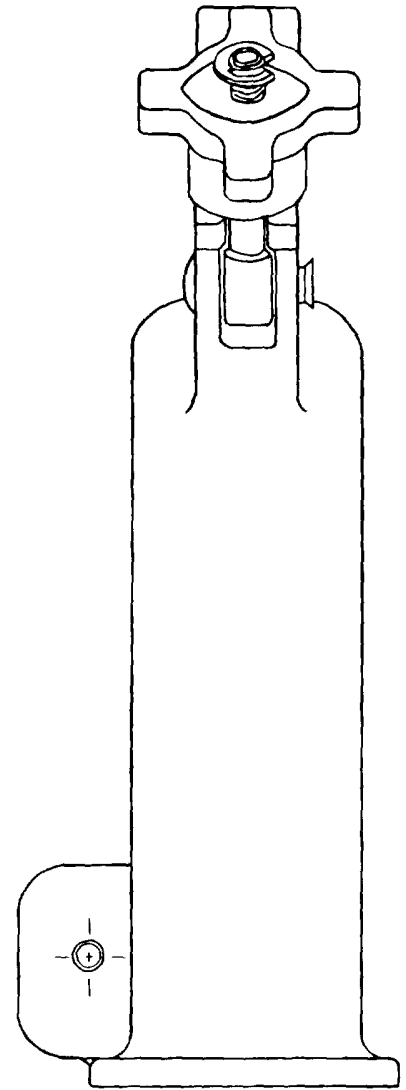
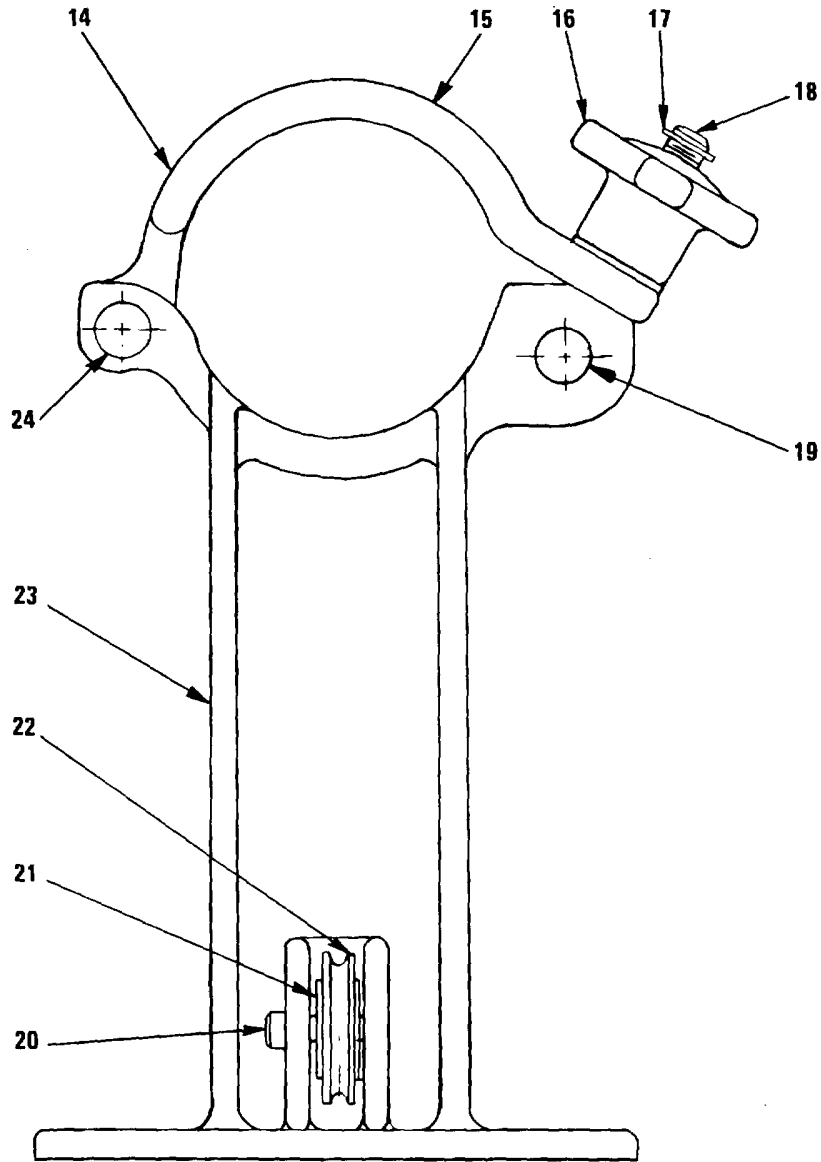

DETAIL B

EL6TC047

Figure 13. Antenna Mount (9) (Sheet 3 of 4)

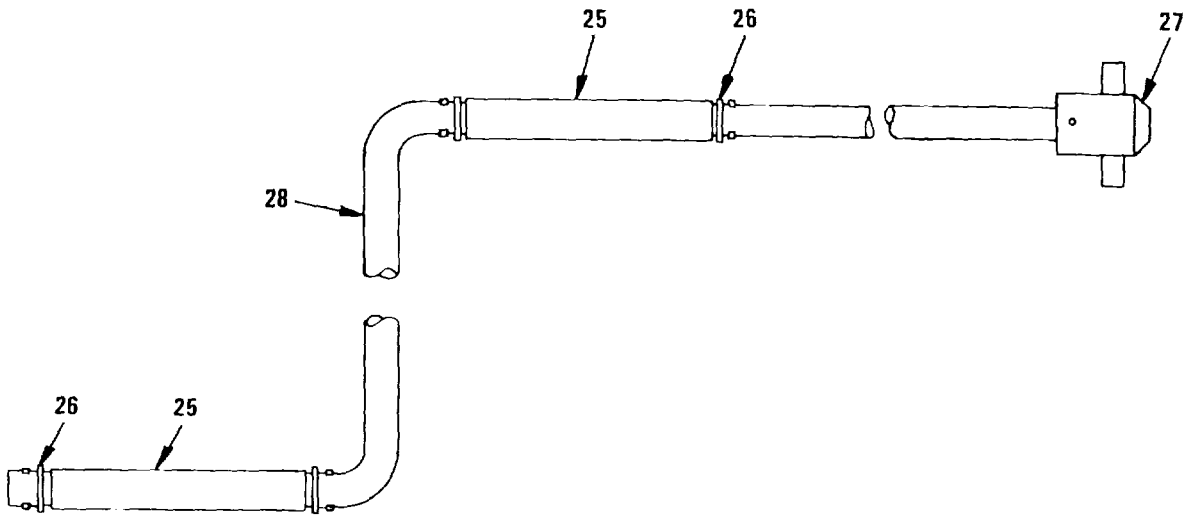

DETAIL C

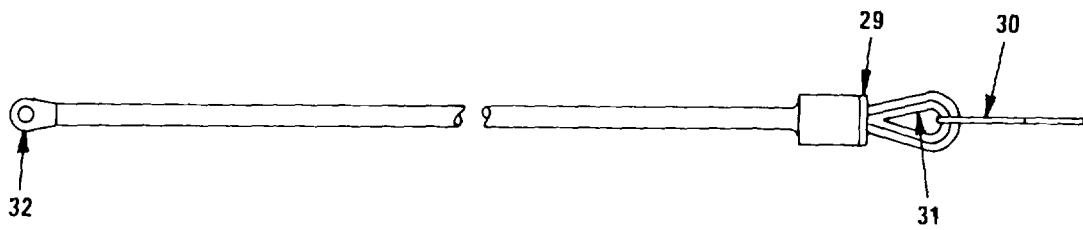

DETAIL D

EL6TC048

Figure 13. Antenna Mount (9) (Sheet 4 of 4)

SECTION II

TM 11-5895-1104-34P

(1) ILLUSTRATION		(2) SMR CODE	(3) NATIONAL STOCK NUMBER	(4) FSCM	(5) PART NUMBER	(6) DESCRIPTION USABLE ON CODE	(7) U/M	(8) QTY INC IN UNIT
(a) FIG NO.	(b) ITEM NO.							
						ANTENNA MOUNT 1261D13241		
13	1	XBOOO		85226	396D00032	MOUNT ASSY,ANTENNA..... DUA,ENL,EV4	EA	1
13	2	XBOOO		85226	396D00029	MAST ASSY,ANTENNA DUA,ENL,EV4	EA	1
13	3	XBOZZ		85226	396D00025-001	CLAMP ASSY,LOCKING..... DUA,ENL,EV4	EA	1
13	4	XBOOO		85226	396C00048	CABLE ASSY,WINCH..... DUA,ENL,EV4	EA	1
13	5	XBOOO		85226	396D00020	CRANK ASSY,WINCH..... DUA,ENL,EV4	EA	1
13	6	XBOOO		85226	396D00023-001-70	WINCH-BRACKET ASSY DUA,ENL,EV4	EA	1
13	7	XBOOO		85226	396C00045	CABLE ASSEMBLY DUA,ENL,EV4	EA	1
13	8	XBOZZ		37695	155763	PLATE,ID DUA,ENL,EV4	EA	1
13	9	XBOZZ		85226	396D00039-25	MOUNT,ANTENNA DUA,ENL,EV4	EA	1
13	10	XBOZZ		85226	396D00038-25	SHIVEL,ANTENNA DUA,ENL,EV4	EA	1
13	11	PAOZZ	5365-00-721-8360	96906	MS16624-1046	RING,RETAINING..... DUA,ENL,EV4	EA	1
13	12	XBOZZ		85226	396D00042	WASHER,PLASTIC..... DUA,ENL,EV4	EA	1
13	13	PAOZZ		85226	292.14C2	KNOB AND SCREW ASSY..... DUA,ENL,EV4	EA	1
13	14	XBOZZ		85226	396C00036-70	SUPPORT,MAST..... DUA,ENL,EV4	EA	1
13	14	XBOZZ		85226	396C0D036-70	SUPPORT,MAST..... DUA,ENL,EV4	EA	1
13	15	XBOZZ		85226	396C00035-70	CLAMP,MAST DUA,ENL,EV4	EA	1
13	16	XBDZZ		85226	396B00050-70	HAND KNOB DUA,ENL,EV4	EA	1
13	17	PADZZ	5365-00-682-i762	96906	MS16633-1031	RING,RETAINING..... DUA,ENL,EV4	EA	1
13	18	XBOZZ		85226	292.15B1	SWING BOLT..... DUA,ENL,EV4	EA	1
13	19	PAOZZ		96906	MS9403-473	RIVET,SOLID..... DUA,ENL,EV4	EA	1
13	20	PAOZZ	5305-00-914-3817	96906	MS51975-4	SCREW,SHOULDER..... DUA,ENL,EV4	EA	1
13	21	XBOZZ		85226	396B00043	WASHER,PLASTIC..... DUA,ENL,EV4	EA	1
13	22	XBDZZ		85226	396B00027-28	PULLEY,WINCH DUA,ENL,EV4	EA	1
13	23	XBOZZ		85226	396D00026	CLAMP-SUPPORT..... DUA,ENL,EV4	EA	1
13	24	PAOZZ		96906	MS9403-465	RIVET,SOLID..... DUA,ENL,EV4	EA	1
13	25	XBOZZ		85226	396B00019-25	HANDLE,CRANK..... DUA,ENL,EV4	EA	2
13	26	XBOZZ		85226	396B00047-28	RING,STOP..... DUA,ENL,EV4	EA	4
13	27	XBOZZ		85226	396B00018-25	CAP,CRANK..... DUA,ENL,EV4	EA	1
13	28	XBOZZ		85226	396D000017-25	CRANK,WINCH DUA,ENL,EV4	EA	1
13	29	XBOZZ		06258	SL1-4	OVAL SLEEVE..... DUA,ENL,EV4	EA	1
13	30	PAOZZ	4030-01-165-3519	80205	NAS1090-3	HOOK,CHAIN,S DUA,ENL,EV4	EA	1
13	31	PAOZZ		80205	AN100-C4	THIMBLE..... DUA,ENL,EV4	EA	1
13	32	PAOZZ	5940-00-113-0954	96906	MS20659-165	TERMINAL,LUG..... DUA,ENL,EV4	EA	1
75/(76 blank)								

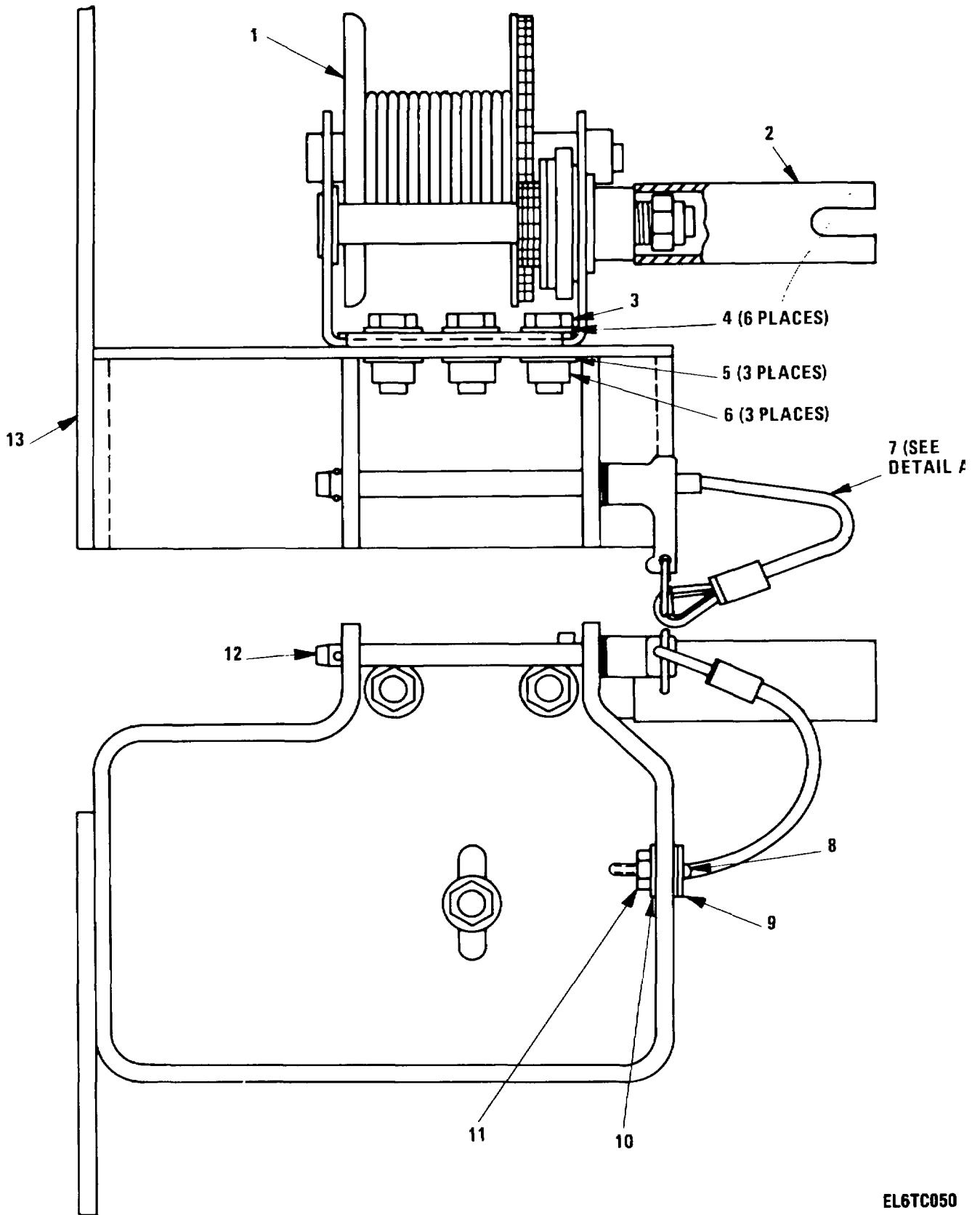

EL6TC050

Figure 14. Winch Assembly (Sheet 1 of 2)

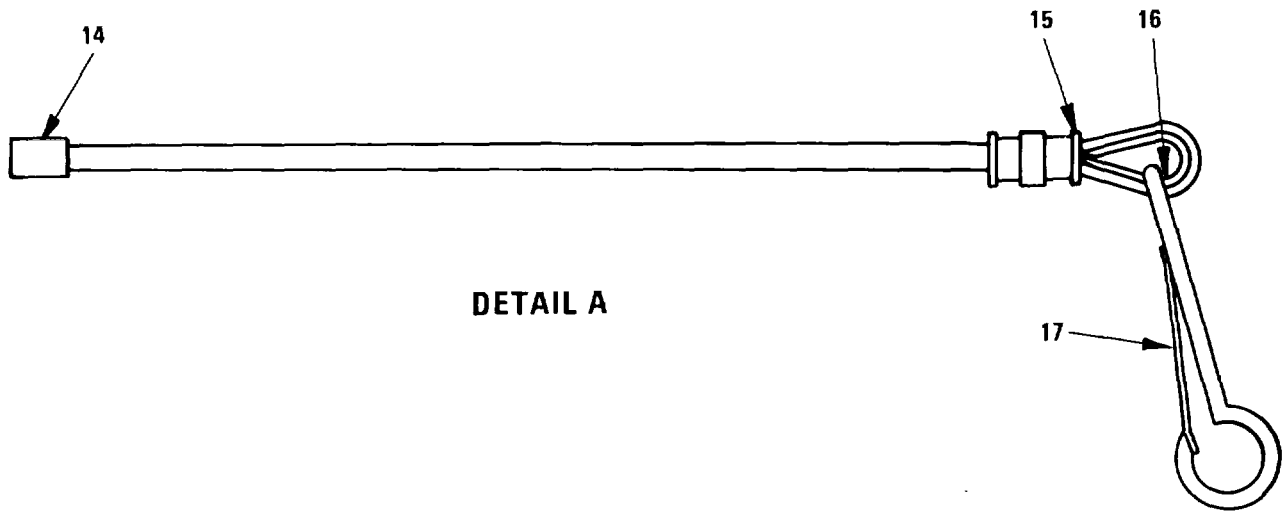

EL6TC051

Figure 14. Winch Assembly (Sheet 2 of 2)

SECTION II

(1) ILLUSTRATION		(2)	(3)	(4)	(5)	(6) DESCRIPTION	(7)	(8)
(a) FIG NO.	(b) ITEM NO.	SMR CODE	NATIONAL STOCK NUMBER	FSCM	PART NUMBER	USABLE ON CODE	U/M	QTY INC IN UNIT
						WINCH ASSEMBLY (396D00023-001-70)		
14	1	XBOZZ		85226	396000051-70	WINCHDUA, ENL, EV4	EA	1
14	2	XBOZZ		85226	396C00022-70	ADAPTER ASSY, CRANKDUA, ENL, EV4	EA	1
14	3	PAOZZ	5305-00-576-5417	96906	M535307-360	SCREW.CAP, HEXAGON H.....DUA, ENL, EV4	EA	3
14	4	PAOZZ	5310-00-773-7618	96906	MS15795-814	WASHER, FLATDUA, ENL, EV4	EA	6
14	5	PAOZZ	5310-00-984-7042	96906	MS35338-141	WASHER, LOCKDUA, ENL, EV4	EA	3
14	6	PAOZZ	5310-00-913-8881	96906	MS51971-3	NUT, PLAIN, HEXAGONDUA, ENL, EV4	EA	3
14	7	X8000		85226	396C00044	CABLE ASSEMBLY.....DUA, ENL, EV4	EA	1
14	8	PAOZZ	5305-00-054-6651	96906	MS51957-27	SCREW, MACHTNEDUA, ENL, EV4	EA	1
14	9	PAOZZ	5310-00-929-6395	96906	MS35338-136	WASHER, LOCKDUA, ENL, EV4	EA	3
14	10	PAOZZ	5310-00-225-5328	96906	MS15795-841	WASHER, FLATDUA, ENL, EV4	EA	1
14	11	PAOZZ	5310-00-934-9761	96906	MS35649-264	NUT, PLAIN, HEXAGONDUA, ENL, EV4	EA	1
14	12	XBOZZ		99862	CL-6-BLP-L-3.781	PIN, BALL-LOCKDUA, ENL, EV4	EA	1
14	13	XB000		85226	396D00005-70	BRACKET ASSY, WINCHDUA, ENL, EV4	EA	1
14	14	X8000		85226	396800041-45	FERRULEDUA, ENL, EV4	EA	1
14	15	XBOZZ		06258	SLI-4	OVAL SLEEVEDUA, ENL, EV4	EA	1
14	16	PAOZZ		80205	AN100-C4	THIMBLEDUA, ENL, EV4	EA	1
14	17	PAOZZ	5340-00-781-3920	76786	5308	SNAP HOOKDUA, ENL, EV4	EA	1
79								

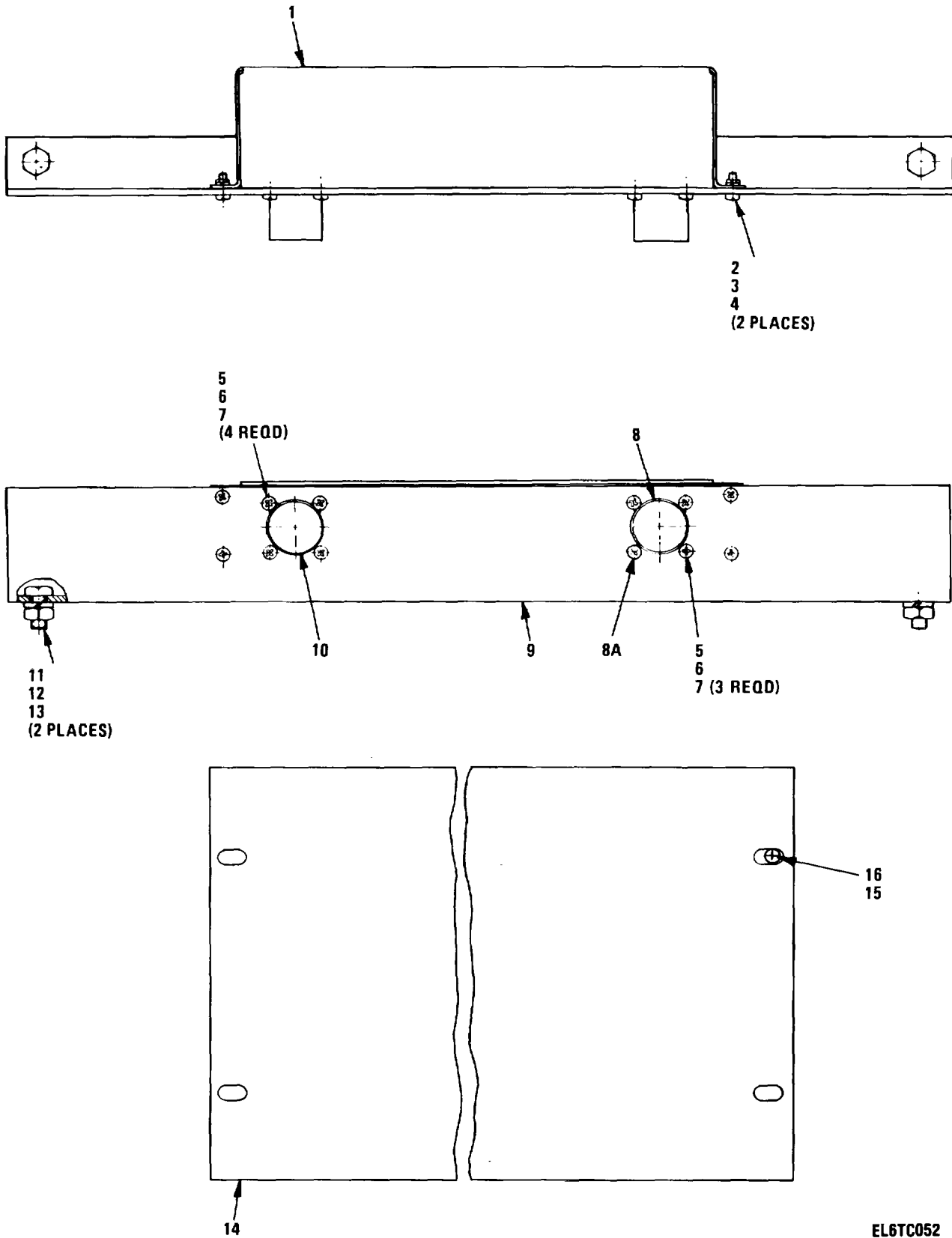
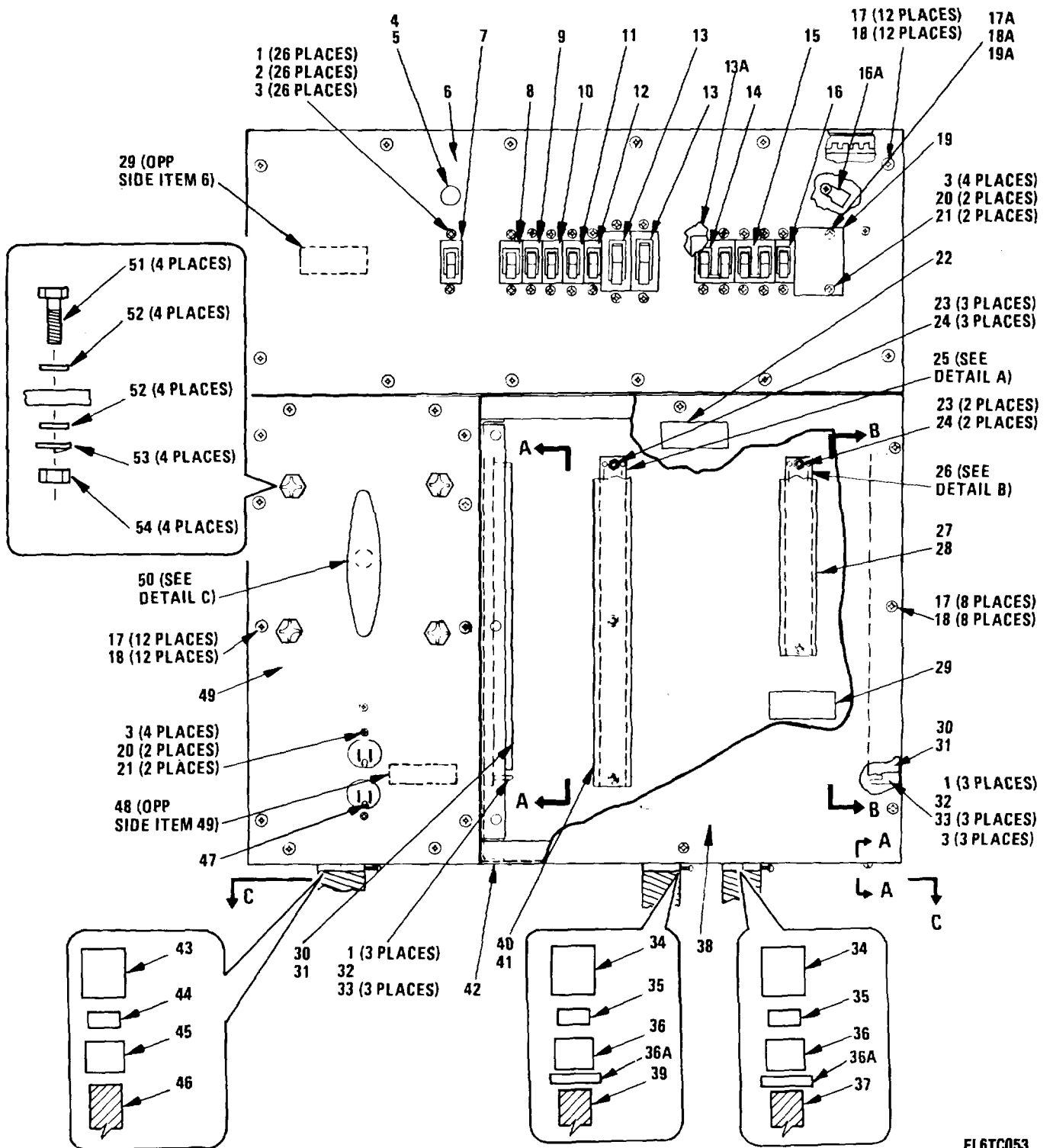

Figure 15. Interconnection Kit (12)

SECTION II

(1) ILLUSTRATION		(2)	(3)	(4)	(5)	(6)	(7)	(8)
(a) FIG NO.	(b) ITEM NO.	SMR CODE	NATIONAL STOCK NUMBER	FSCM	PART NUMBER	DESCRIPTION USABLE ON CODE	U/M	QTY INC IN UNIT
						GROUP 12 INTERCONNECTOR KIT 1914685-801)		
15	1	XBOZZ		37695	936421-1	COVER.....DUA, ENL, EV4	EA	1
15	2	PAOZZ	5305-00-763-6963	96906	HS51959-28	SCREW, MACHINE.....DUA, ENL, EV4	EA	4
15	3	PAOZZ	530-00-929-6395	96906	NS-35338-136	WASHER, LOCK.....DUA, ENL, EV4	EA	4
15	4	PAOZZ	5310-00-616-8660	80205	NAS671C6	NUT, PLAIN, HEXAGON.....DUA, ENL, EV4	EA	4
15	5	PAOZZ	5305-00-054-5650	96906	NS51957-16	SCREW, MACHINE.....DUA, ENL, EV4	EA	8
15	6	PAOZZ	5310-00-933-8118	96906	MS-35338-135	WASHER, LOCK.....DUA, ENL, EV4	EA	8
15	7	PAOZZ	5310-00-208-3T186	80205	NAS671C4	NUT, PLAIN, HEXAGON.....DUA, ENL, EV4	EA	7
15	8	PAOZZ	5935-01-166-2880	81349	M28840/12A81	CONNECTOR, RECEPTACL.....DUA, ENL, EV4	EA	1
15	8A	XBOZZ		71279	572-4850-1-05-19	TERNINAL, STUD.....DUA, ENL, EV4	EA	1
15	9	XBOZZ		37695	936396-1	SUPPORT BAR.....DUA, ENL, EV4	EA	1
15	10	PAOZZ		81349	M28840/12AB1P2	CONNECTOR, RECEPTACL.....DUA, ENL, EV4	EA	1
15	11	PAOZZ	5305-00-725-3626	96906	NS35307-304	SCREW, CAP. HEXAGON H.....DUA, ENL, EV4	EA	2
15	12	PAOZZ	5310-00-933-8121	80205	NAS1640-416	WASHER, LOCK.....DUA, ENL, EV4	EA	2
15	13	PAOZZ	5310-00-903-5966	96906	MS51971-1	NUT, PLAIN, HEXAGON.....DUA, ENL, EV4	EA	2
15	14	XBOZZ		37695	936397-1	PANEL.....DUA, ENL, EV4	EA	1
15	15	PAOZZ	5310-00-167-0801	88044	N960C10	WASHER, FLAT.....DUA, ENL, EV4	EA	4
15	16	PAOZZ	5305-00-059-3661	96906	MS51958-65	SCREW, MACHINE.....DUA, ENL, EV4	EA	4



EL6TC053

Figure 16. Power Distribution Box (Sheet 1 of 3)

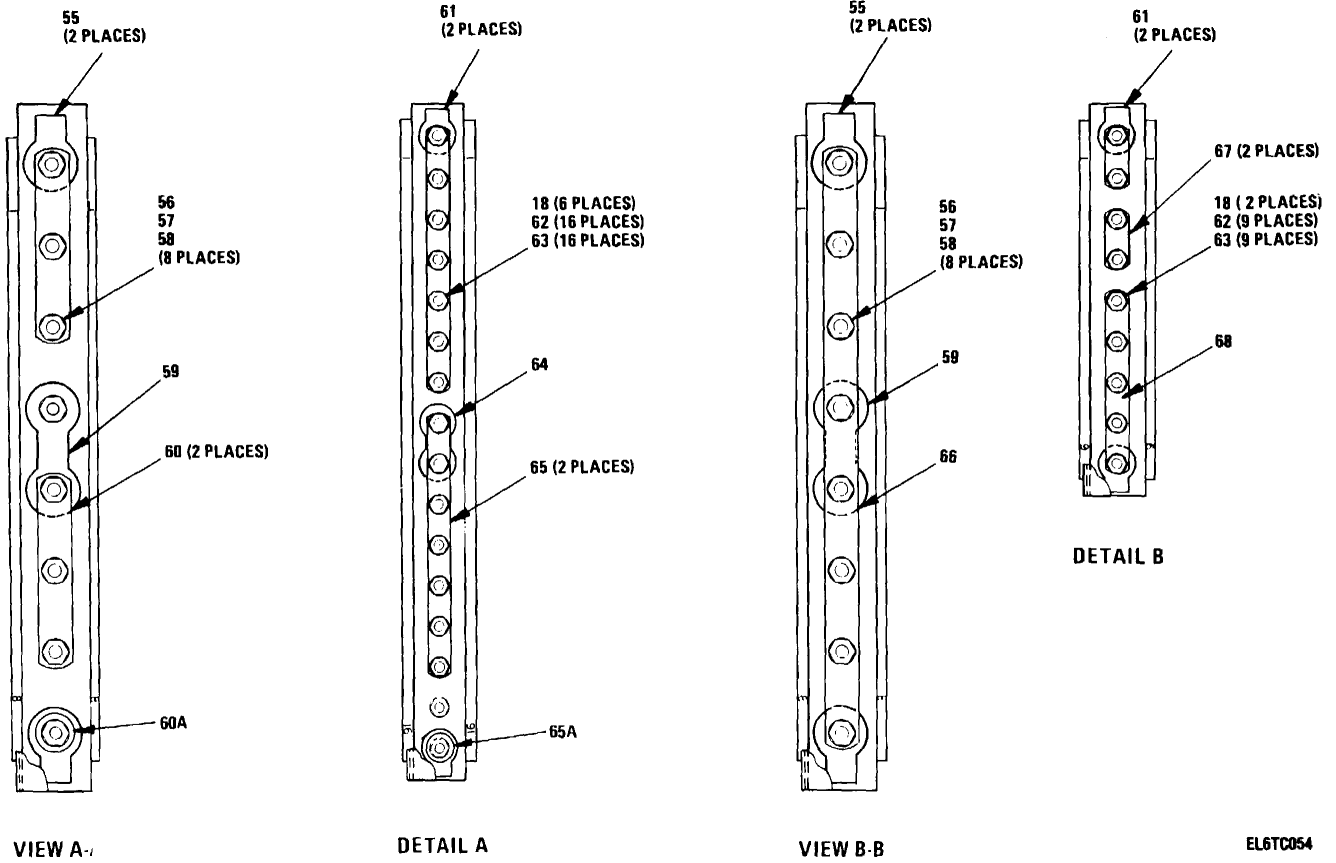
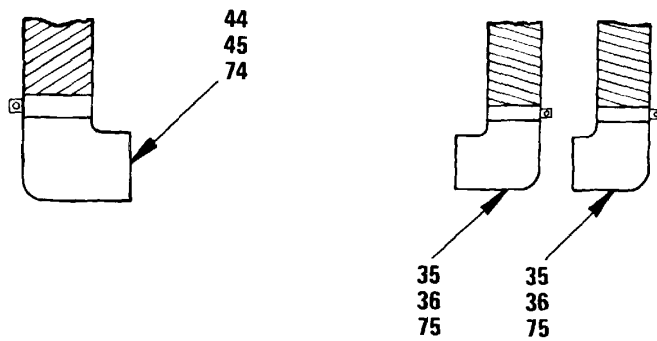
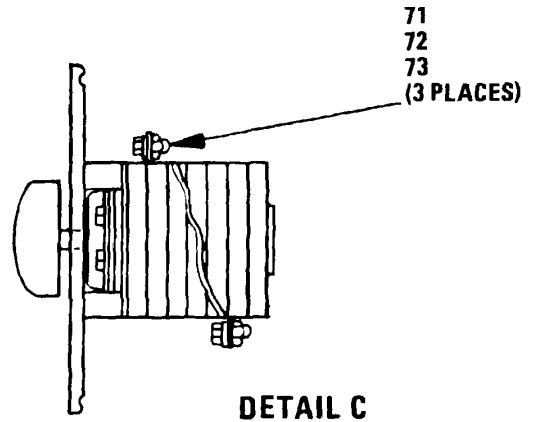
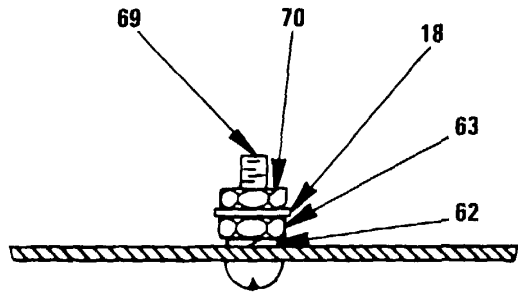

Figure 16. Power Distribution Box (Sheet 2 of 3)



VIEW C-C

EL6TC055

Figure 16. Power Distribution Box (Sheet 3 of 3)

SECTION II

(1) ILLUSTRATION		(2)	(3)	(4)	(5)	(6) DESCRIPTION	(7)	(8)
(a) FIG NO.	(b) ITEM NO.	SMR CODE	NATIONAL STOCK NUMBER	FSCM	PART NUMBER	USABLE ON CODE	U/M	QTY INC IN UNIT
						GROUP 13 POWER DISTRIBUTION BOX 179-12059-001)		
16	1	PAOZZ	5305-00-054-6653	96906	9551957-29	SCREW, MACHINE DUA, ENL	EA	31
16	2	PAOZZ	5310-00-929-6395	96906	1S335338-136	WASHER, LOCKER DUA, ENL	EA	26
16	3	PAOZZ	5310-00-167-0816	88044	AN960-6	WASHER, FLAT DUA, ENL	EA	37
16	4	PAOZZ	6210-01-099-9095	72619	52-1310-0995-301	LIGHT, INDICATOR, DUA, ENL	EA	1
16	5	PAOZZ	6240-00-266-9940	96906	MS25231-1829	LAMP, INCANDESCENT DUA ENL	EA	1
16	6	XBHZZ	33875 79-12255-001			PANEL, CB DUA, ENL	EA	1
16	7	PAOZZ	5925-01-09T-3632	81349	1N5629/1-134	CIRCUIT BREAKER DUA, ENL	EA	1
16	8	PAOZZ	5925-01-097-6892	81349	N55629/1-240	CIRCUIT BREAKER DUA, ENL, EV4	EA	1
16	9	PAOZZ	5925-00-318-3023	81349	1455629/1-092	CIRCUIT BREAKER DUA, ENL, EV4	EA	1
16	10	PAOZZ	5925-00-332-9957	81349	M55629/1-029	CIRCUIT BREAKER DUA, ENL	EA	1
16	11	PAOZZ	5925-00-108-5385	81349	N55629/1-043	CIRCUIT BREAKER DUA, ENL	EA	1
16	12	PAOZZ	5925-00-142-0752	81349	155629/1-099	CIRCUIT BREAKER DUA, ENL	EA	1
16	13	PAOZZ	5925-01-099-9541	81541	209-1-1-53-2-9-7 0	CIRCUIT BREAKER DUA, ENL	EA	2
16	13A	XBHZZ	33875 79-12492-001			COVER ASSY. DUA, ENL	EA	1
16	14	PAOZZ	5925-00-318-0026	81349	155629/3-031	CIRCUIT BREAKER DUA, ENL	EA	1
16	15	PAOZZ	5925-01-021-7235	81349	M55629/3-129	CIRCUIT BREAKER DUA, ENL	EA	1
16	16	PAOZZ	5925-01-005-9799	81349	M5562911-045	CIRCUIT BREAKER DUA, ENL	EA	1
16	16A	X80ZZ	55943 610-0108			CABLE CLAP DUA, ENL	EA	1
16	17	PAOZZ	5305-00-059-3659	96906	KS51958-63	SCREW, MACHINE DUA, ENL	EA	32
16	17A	PAOZZ	5305-00-054-6655	96906	MS51957-31	SCREW, MACHINE DUA, ENL	EA	1
16	18	PAOZZ	5310-00-167-0818	88044	AN960-10	WASHER, FLAT DUA, ENL	EA	68
16	18A	PAOZZ	5305-00-891-1790	80205	NAS514P1032-12P	SCREW, MACHINE DUA, ENL	EA	1
16	19	XBHZZ	33875 79-2256-001			COVER DUA, ENL	EA	1
16	19A	XBOZZ	55943 610-0110			CLAMP, LOOP DUA, ENL	EA	1
16	20	PAOZZ	5305-00-054-6653	96906	1S51957-29	SCREW, MACHINE DUA, ENL	EA	3
16	21	PAOZZ	5310-00-807-1465	96906	NS21042-06	NUT, SELF-LOCKING, EX DUA, ENL	EA	4
16	22	XBOZZ	33875 79-12453-002			DECAL DUA, ELE DUA, ENL	EA	1
16	23	PAOZZ	5310-00-088-0551	96906	MS21044N04	NUT, SELF-LOCKING, HE DUA, ENL	EA	5
16	24	PAOZZ	5305-00-066-7325	96906	N524693-C5	SCREW, MACHINE DUA, ENL	EA	5
16	25	PAOZZ	5940-00-950-7784	96906	HS27212-2-16	TERMINAL BOARD DUA, ENL	EA	1
16	26	PAOZZ		96906	SZ27212-2-9	TERMINAL BOARD DUA, ENL	EA	1
16	27	PAHZZ		96906	S518029-25-9	COVER, TERMINAL BOAR DUA, ENL	EA	1
16	28	PAOZZ		80205	NASIO63D-1-9	INSULATOR, PLATE DUA, ENL	EA	1
16	29	X80ZZ		33875	79-12453-001	DECAL DUA, ENL	EA	2
16	30	PAHZZ		96906	M518029-35-8	COVER, TERMINAL BOAR DUA, ENL	EA	2
16	31	PAOZZ		80205	NAS106F-1-8	INSULATOR, PLATE DUA, ENL	EA	2
16	32	PAOZZ	5940-00-950-7782	96906	M527212-3-8	TERMINAL BOARD DUA, ENL	EA	2

SECTION II

(1) ILLUSTRATION		(2)	(3)	(4)	(5)	(6)	(7)	(8)
(a) FIG NO.	(b) ITEM NO.	SMR CODE	NATIONAL STOCK NUMBER	FSCM	PART NUMBER	DESCRIPTION USABLE ON CODE	U/M	QTY INC IN UNIT
16	33	PAOZZ	5310-00-081-8087	96906	MS21044-N06	NUT, SELF-LOCKING, HE	EA	6
16	34	PAHZZ	5975-00-296-6090	03743	7483	BOX CONNECTOR.ELECT	EA	2
16	35	XBOZZ	03923 933			BUSHING A	EA	4
16	36	PAOZZ	5970-00-690-5523	59730	424	INSULINER.....	EA	4
16	36A	XBOZZ		33875	79-12172	WASHER SQUARE	EA	2
16	37	XBOZZ		33875	79-12439-002	TUBING , FLEX	EA	1
16	38	XBHZZ		33875	79-12253-001	COVER	EA	1
16	39	X8OZZ		33875	79-1239-001	TUBING, FLEX	EA	1
16	40	PAHZZ	5940-00-082-5023	96906	MS18029-12516	COVER ASSEMBLY.ELEC.....	EA	1
16	41	PAOZZ	5970-01-133-8621	80205	NAS10630-1-16	INSULARTOR PLATE	EA	1
16	42	XBHHD		33875	79-12240-001	CHASSIS ASSY	EA	1
16	43	PAHZZ	5975-00-280-7196	03743	7484	BOX CONNECTOR ELECT	EA	1
16	44	XBOZZ		03923	934	BUSHING,	EA	2
16	45	PAOZZ	5970-00-553-5949	59730	425	INSULATOR.BUSHING	EA	2
16	46	XBOZZ		33875	79-12439-003	TUBING, FLEX ,	EA	1
16	47	XBOZZ		33875	WC-596/12-2	OUTLET	EA	1
16	48	X8OZZ		33875	79-17263-002	DECAL.....	EA	1
16	49	XBHZZ		33875	79-12252-001	PANEL, SWITCH	EA	1
16	50	XBHZZ	82121 127601AA-2A			SWITCH.ROTAR	EA	1
16	51	PAOZZ	5306-00-720-8338	80205	NAS1308-38H	BOLT.SHEAR	EA	4
16	52	PAOZZ	5310-00-167-0823	88044	AN960-816	WASHER, FLAT	EA	8
16	53	PAOZZ	5310-00-584-5272	96906	NS35338-48	WASHER, LOCK	EA	4
16	54	PAOZZ	5310-00-113-3757	96906	MS35650-3392	NUT.PLAIN.HEXAGON	EA	4
16	55	PAOZZ	5970-00-297-2968	96906	NS3373-A3	INSULATOR.WASHER.....	EA	4
16	56	PAOZZ	5310-00-582-5965	96906	NS35338-44	WASHER, LOCK	EA	16
16	57	PAOZZ	5310-00-400-5503	96906	N535650-3254	NUT, PLAIN, HEXAGON	EA	16
16	58	PAOZZ	5310-00-141-1795	88044	AN960-416	WASHER, FLAT	EA	16
16	59	PAOZZ	5970-00-351-8051	96906	MS3373-83	INSULATOR, PLATE	EA	2
16	60	PAOZZ	6150-00-899-0740	96906	NS25226-6-8	BUS.CONDUCTOR	EA	2
16	60A	PAOZZ	5310-01-047-9416	96906	MS14151-3	WASHER, FLAT	EA	1
16	61	PAOZZ	597000-470-3333	96906	MS3373-A2	INSULATOR, WASHER.....	EA	4
16	62	PAOZZ	5310-00-933-8120	96906	NS35338-138	WASHER.LOCK	EA	29
16	63	PAOZZ	5310-00-934-9765	96906	MS35650-304	NUT, PLAIN, HEXAGON	EA	29
16	64	PAOZZ	5970-00-470-3334	96906	MS3373-82	INSULATOR.PLATE	EA	1
16	65	PAOZZ	6150-00-770-4443	96906	MS25226-4-16	BUS, CONDOUCTOR.....	EA	2
16	65A	PAOZZ	5310-01-007-1565	96906	MS14151-2	WASHER, FLAT	EA	1
16	66	PAOZZ	6150-00-899-0740	96906	HS25226-6-8	BUS.CONOUCTOR	EA	1
16	67	PAOZZ	6150-00-557-7653	96906	MS25226-4-2	BUS, CONOUCTOR	EA	2
16	68	PAOZZ	5940-00-686-8322	96906	MS25226-4-5	LINK, TERMINAL CONNE	EA	1
16	69	PAOZZ	5305-00-059-3661	96906	NS51958-65	SCREW, MACHINE	EA	1

SECTION II

(1) ILLUSTRATION		(2)	(3)	(4)	(5)	(6)	(7)	(8)
(a) FIG NO.	(b) ITEM NO.	SMR CODE	NATIONAL STOCK NUMBER	FSCM	PART NUMBER	DESCRIPTION USABLE ON CODE	U/M	QTY INC IN UNIT
16	70	PAOZZ	5310-00-807-1467	96906	MS21042-3	NUT, SELF-LOCKING, EX..... DUA, ENL	EA	4
16	71	PAOZZ	5306-00-811-0053	80205	NAS1306-3H	BOLT, SHEAR DUA, ENL	EA	3
16	72	PAOZZ	5310-00-167-0821	88004	AN960-616	WASHER, FLAT DUA, ENL	EA	3
16	73	PAOZZ	5310-00-810-1786	96906	NS21042-6	NUT, SELF-LOCKING, EX..... DUA, ENL	EA	3
16	74	PAHZZ	5975-00-152-1124	59730	274	BOX CONNECTOR, ELECT DUA, ENL	EA	1
16	75	PAHZZ	5975-00-152-1148	59730	273	BOX CONNECTOR, ELECT DUA, ENL	EA	2
						87/(88 blank)		

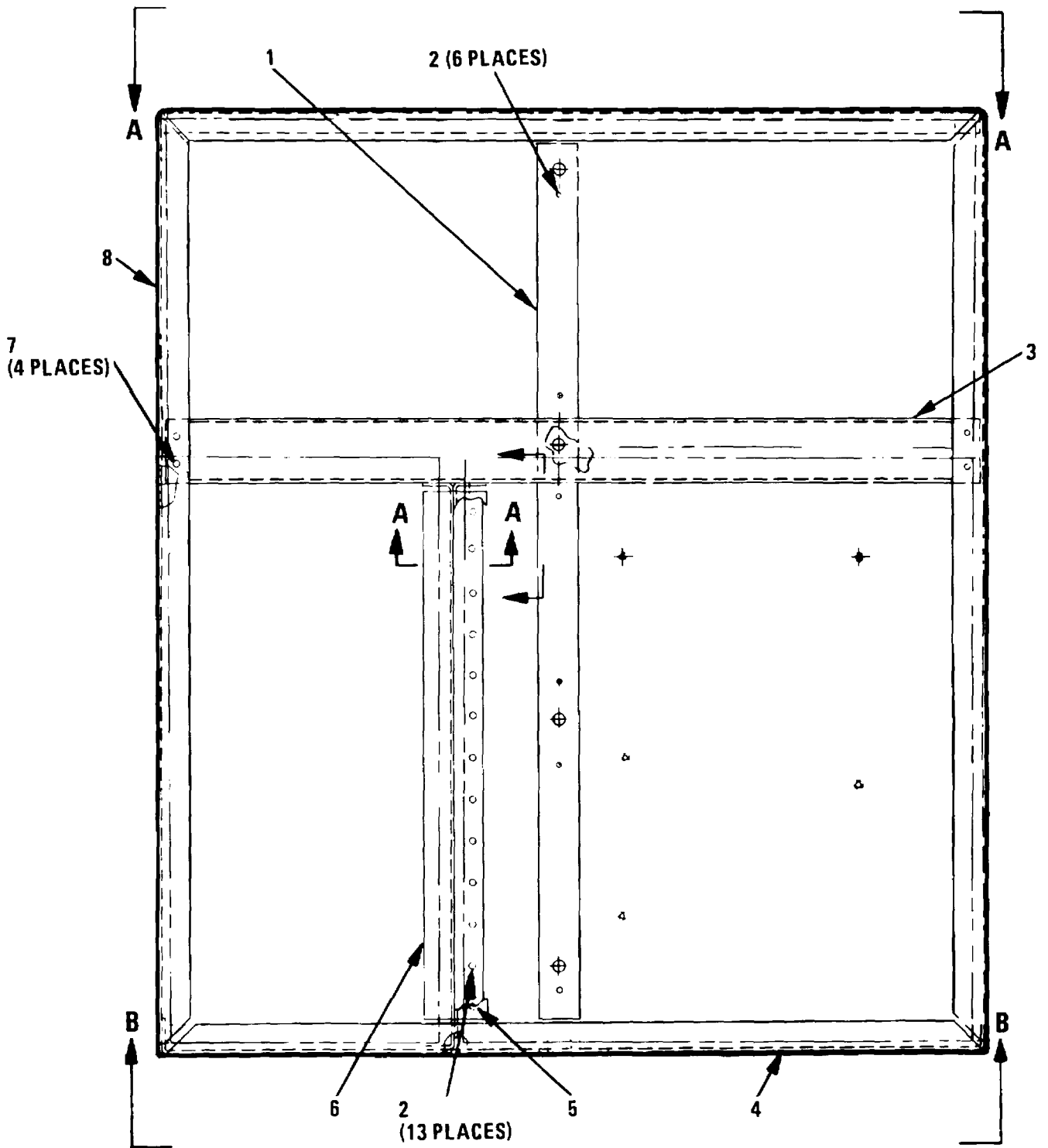

NOTE: ITEM 13 NOT USED.

EL6TC056

Figure 17. Chassis Assembly (Sheet 1 of 4)

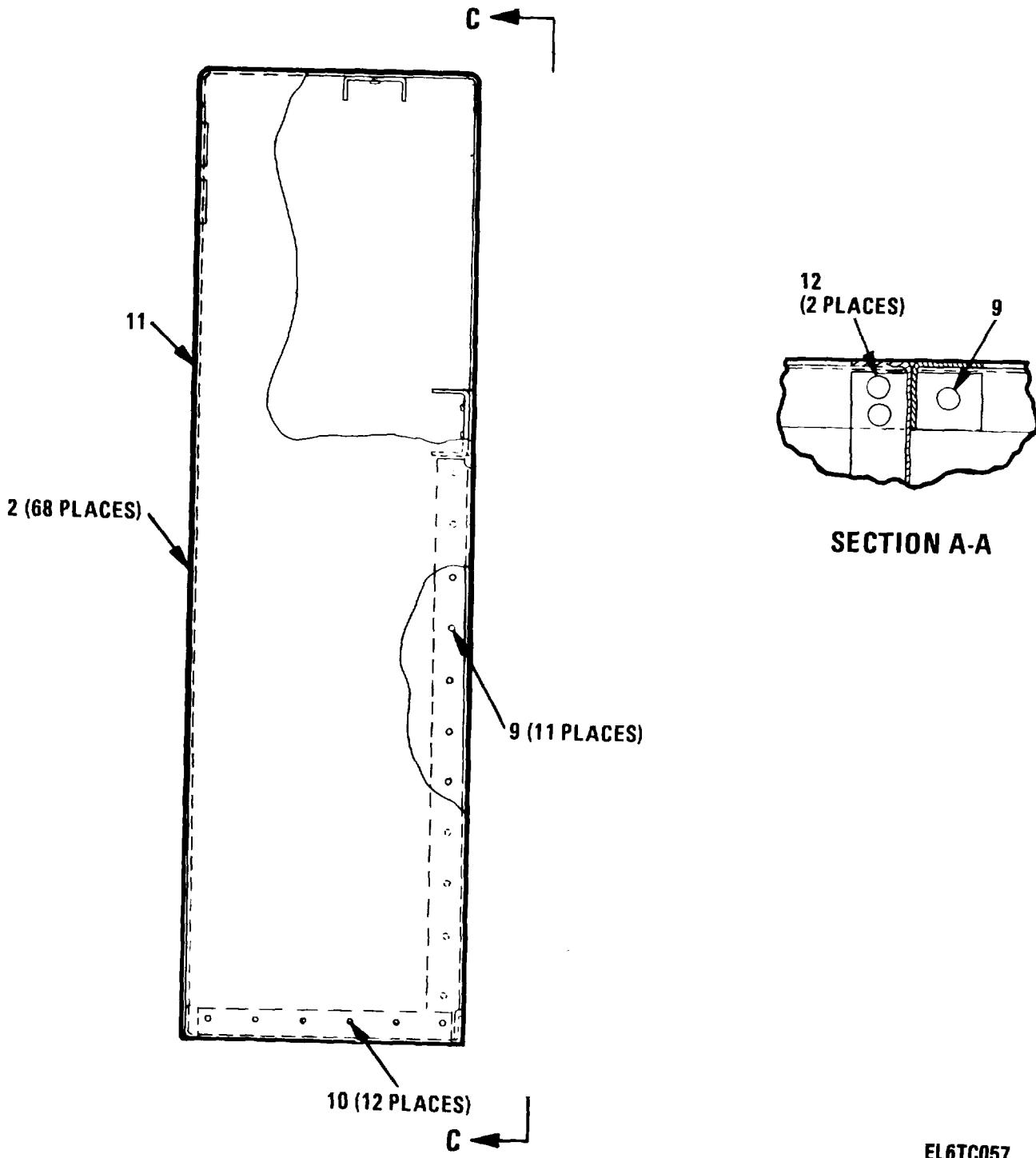

Figure 17. Chassis Assembly (Sheet 2 of 4)

EL6TC057

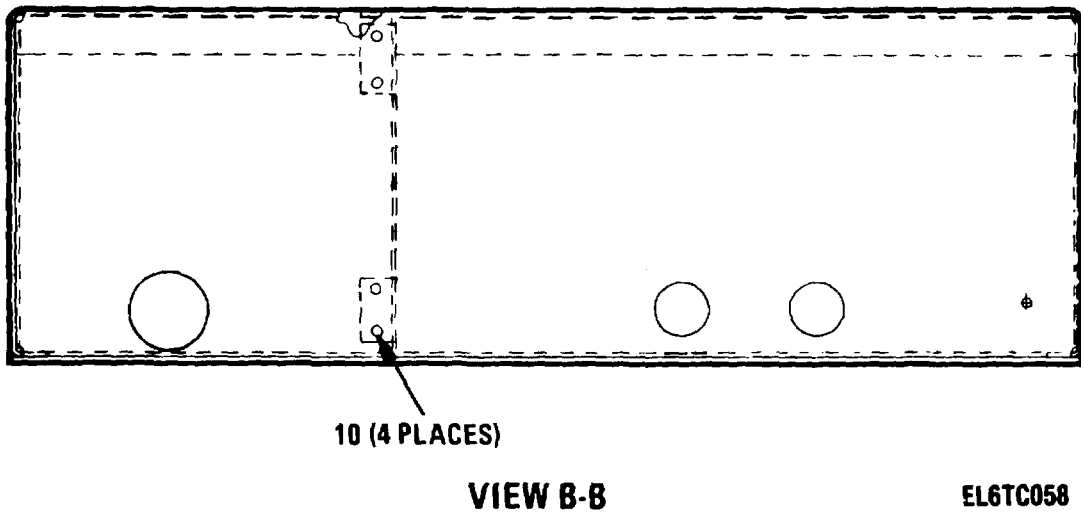
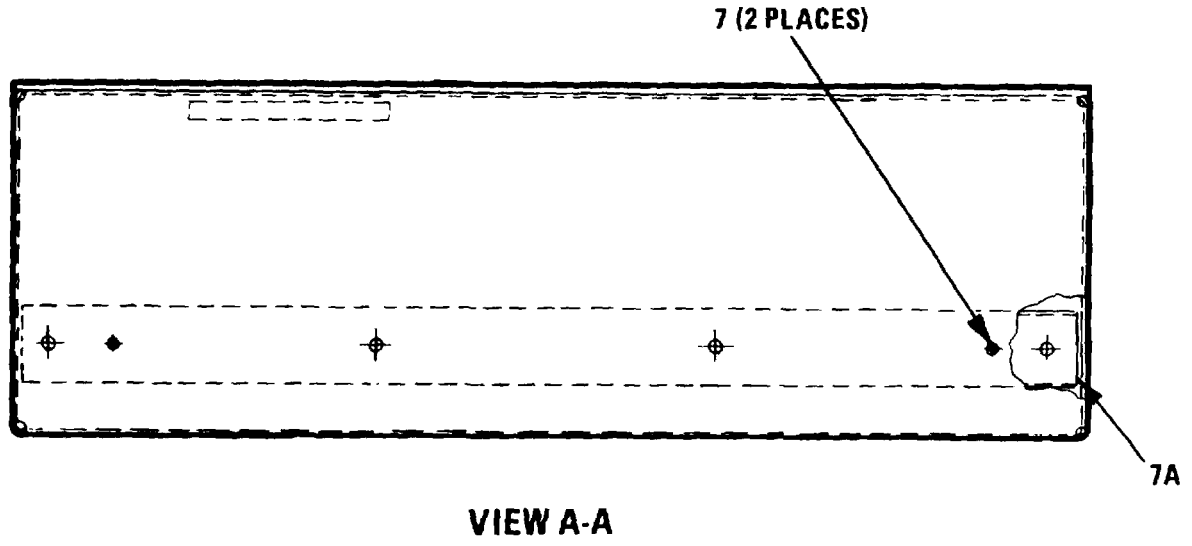
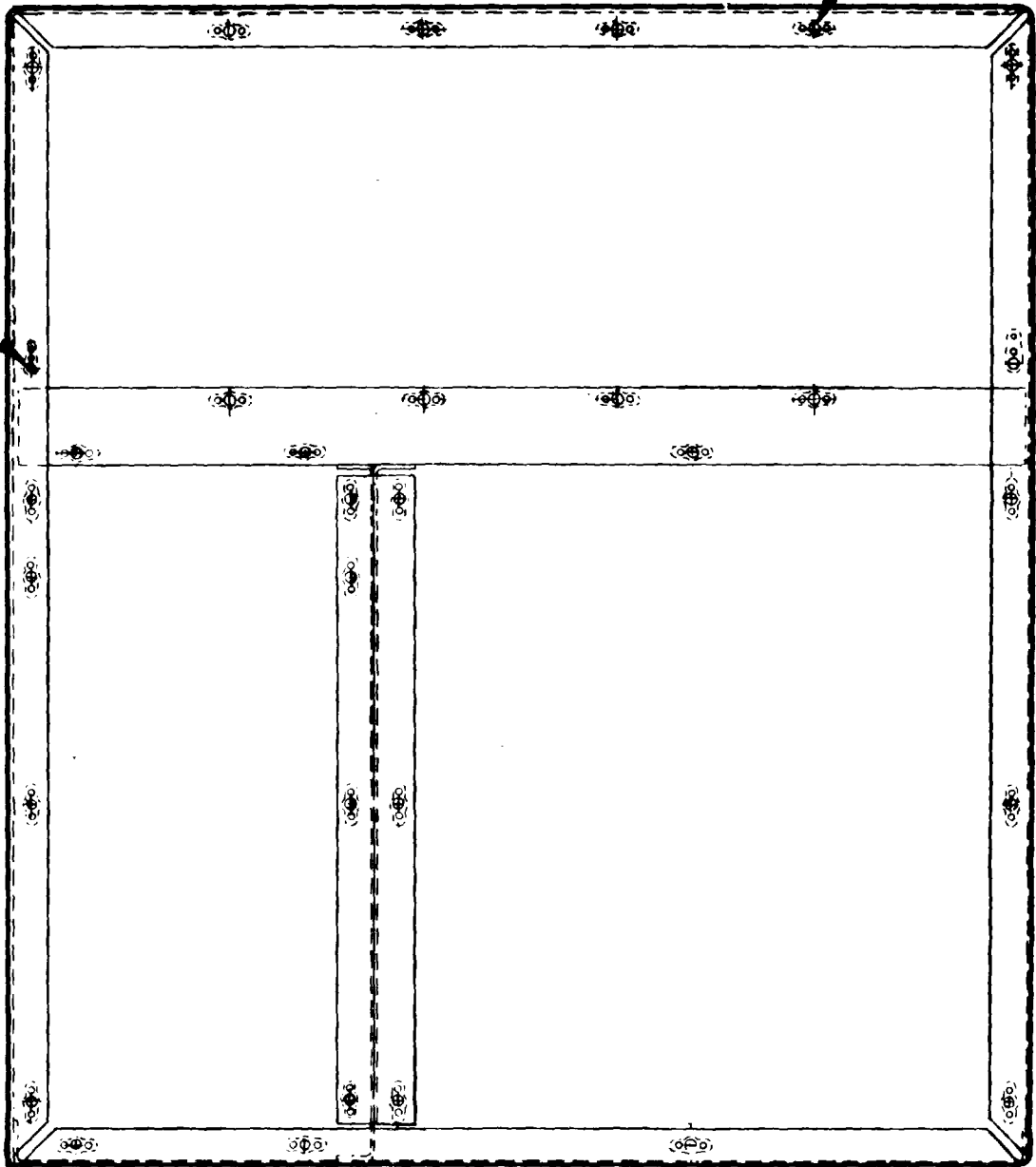

Figure 17. Chassis Assembly (Sheet 3 of 4)

14 (60 PLACES)
15 (30 PLACES)

14 (4 PLACES)
16 (2 PLACES)



VIEW C-C

EL6TC059

NOTE: ITEM 13 NOT USED.

Figure 17. Chassis Assembly (Sheet 4 of 4)

SECTION II

(1) ILLUSTRATION		(2)	(3)	(4)	(5)	(6)	(7)	(8)
(a) FIG NO.	(b) ITEM NO.	SMR CODE	NATIONAL STOCK NUMBER	FSCM	PART NUMBER	DESCRIPTION USABLE ON CODE	U/M	QTY INC IN UNIT
						GROUP 13 CHASSIS ASSEMBLY (79-12240-001)		
17	1	XBHZZ		33875	79-12247-001	DOUBLER DUA, ENL	EA	1
17	2	PAHZZ	5320-00-117-6951	96906	NS20426AD4-6	RIVET.SOLID DUA, ENL	L8	87
17	3	XBHZZ		33875	79-12259-001	CHANNEL ASSY DUA, ENL	EA	1
17	4	X8HZZ		33875	19-12243-001	PANEL, BOTTOM..... DUA, ENL	EA	1
17	5	XBHZZ		338T5	19-122r001	ORACE, INNER..... DUA, ENL	EA	1
17	6	XBHZZ		33815	19-12245-001	PANEL, INNER DUA, ENL	EA	1
17	7	PAHZZ	5320-00-117-6881	96906	MSZ2026AD5-4	RIVET, SOLID DUA, ENL	EA	6
17	7A	XBHZZ		13975	T9-12246-001	CHANNEL..... DUA, ENL	EA	1
17	8	X8HZZ		33875	79-12242-001	PANEL, SIDE DUA, ENL	EA	1
17	9	PAHZZ	5320-00-619-4039	96906	NS20470ADS-5	RIVET.SOLID DUA, ENL	EA	30
17	10	PAHZZ	5320-00-17-6950	96906	NS20426AD4-5	RIVET.SOLID DUA, ENL	LB	16
17	11	XBHZZ		33875	19-12241-001	PANEL, REAR DUA, ENL	EA	1
17	12	PAHZZ	5320-00-754-0822	88044	AN470AD4-5	RIVET.SOLID DUA, ENL	EA	2
17	14	PAHZZ	5320-00-1171-6938	96906	NS204260A3-4	RIVET, SOLID DUA, ENL	LB	64
17	15	PAOZZ	5310-00-778-2655	96906	MS21059-3	NUT, SELF-LOCKING, PL..... DUA, ENL	EA	30
17	16	PAOZZ		88044	NAS1025-N3	NUT, SELF-LOCKING, PL..... DUA, ENL	EA	2
					93			

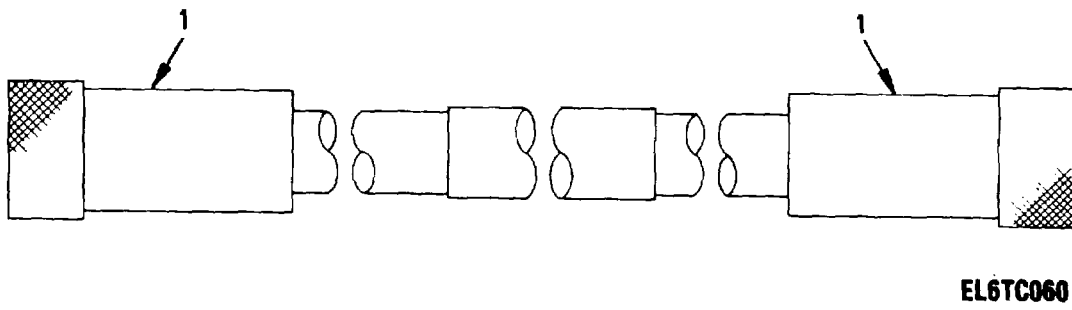
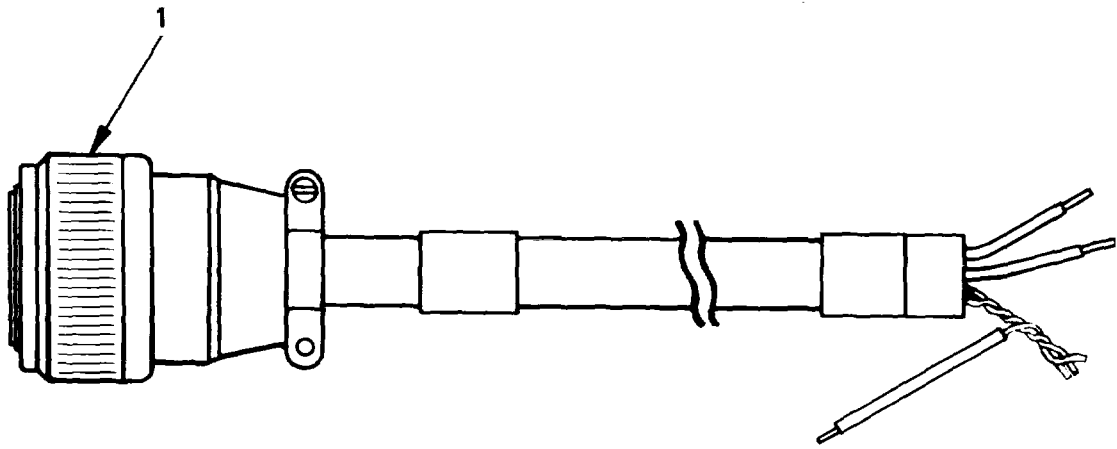

Figure 18. RF Cable Assembly CG-3821/MS

SECTION II

(1) ILLUSTRATION		(2)	(3)	(4)	(5)	(6)	(7)	(8)
(a) FIG NO.	(b) ITEM NO.	SMR CODE	NATIONAL STOCK NUMBER	FSCM	PART NUMBER	DESCRIPTION USABLE ON CODE	U/M	QTY INC IN UNIT
18	1	PAOZZ	5935-00-361-8599	81349	M39012/01-0015 95	GROUP 15 RF CABLE ASSEMBLY CG-3821/HSC (565478-801) CONNECTOR, PLUG, ELEC..... DUA, ENL	EA	2



EL6TC061

Figure 19. Electrical Power Cable Assembly (16) CX-13130/MSC

SECTION II

(1) ILLUSTRATION		(2)	(3)	(4)	(5)	(6)	(7)	(8)
(a) FIG NO.	(b) ITEM NO.	SMR CODE	NATIONAL STOCK NUMBER	FSCM	PART NUMBER	DESCRIPTION USABLE ON CODE	U/M	QTY INC IN UNIT
19	1	PAOZZ	5935-00-177-2035	96906	NS3106F32-175	GROUP 16 ELECTRICAL POWER CABLE ASSEMBLY CX-13L30/MSC (565507-801) CONNECTOR, PLUG, ELEC.....DUA, ENL 97/(98blank)	EA	1

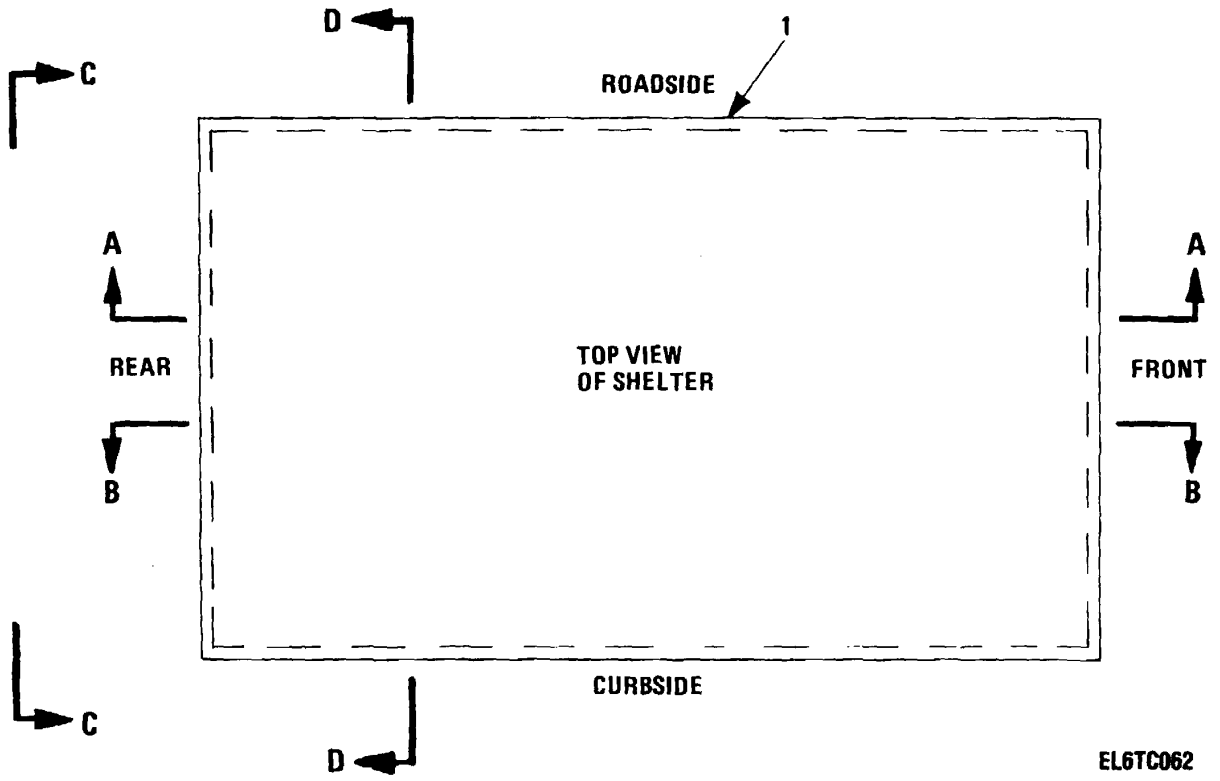
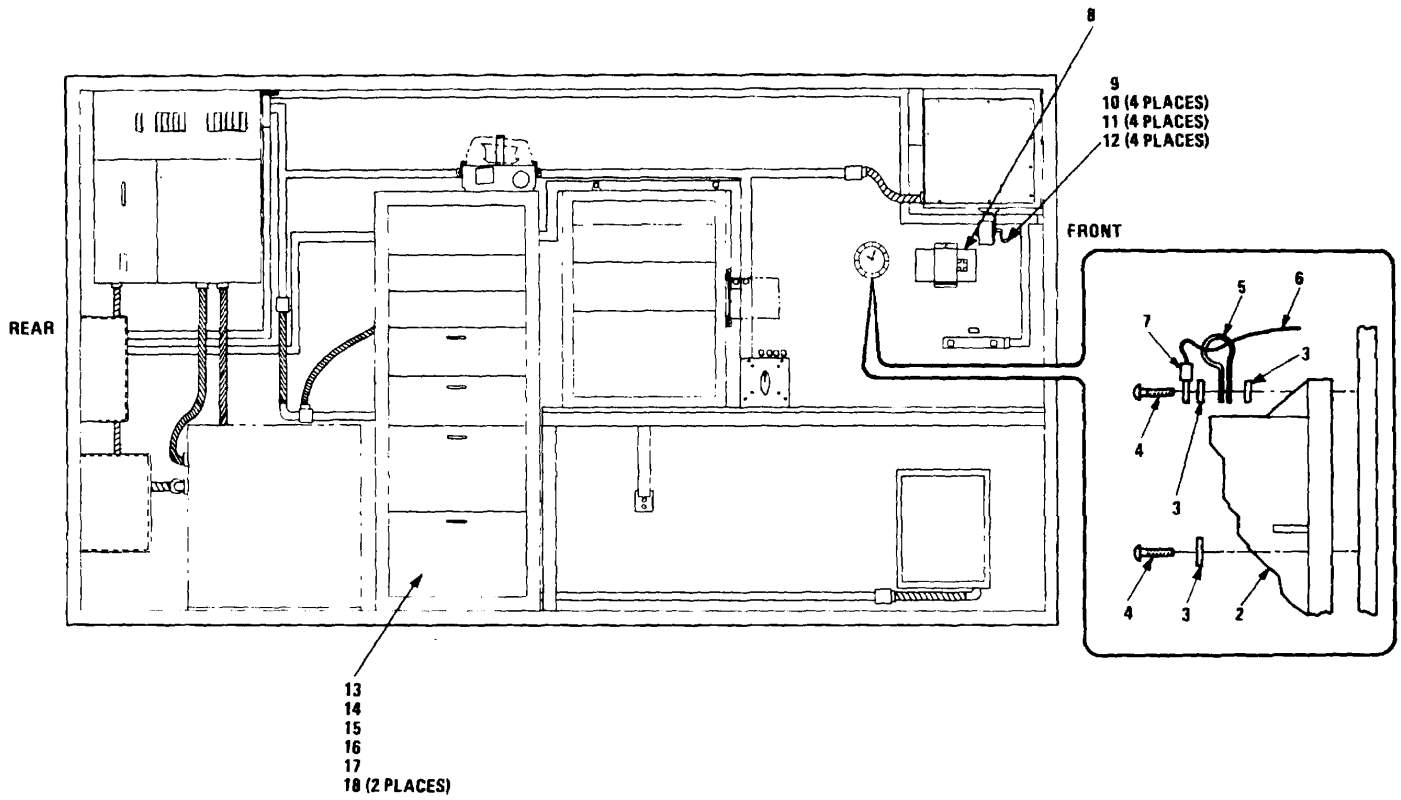

Figure 20. Electrical Equipment Shelter S-615/MS-64 (18) (Sheet 1 of 4)



SECTION A-A
ROADSIDE VIEW

EL6TC063

Figure 20. Electrical Equipment Shelter S-615/MSC-64 (18) (Sheet 2 of 4)

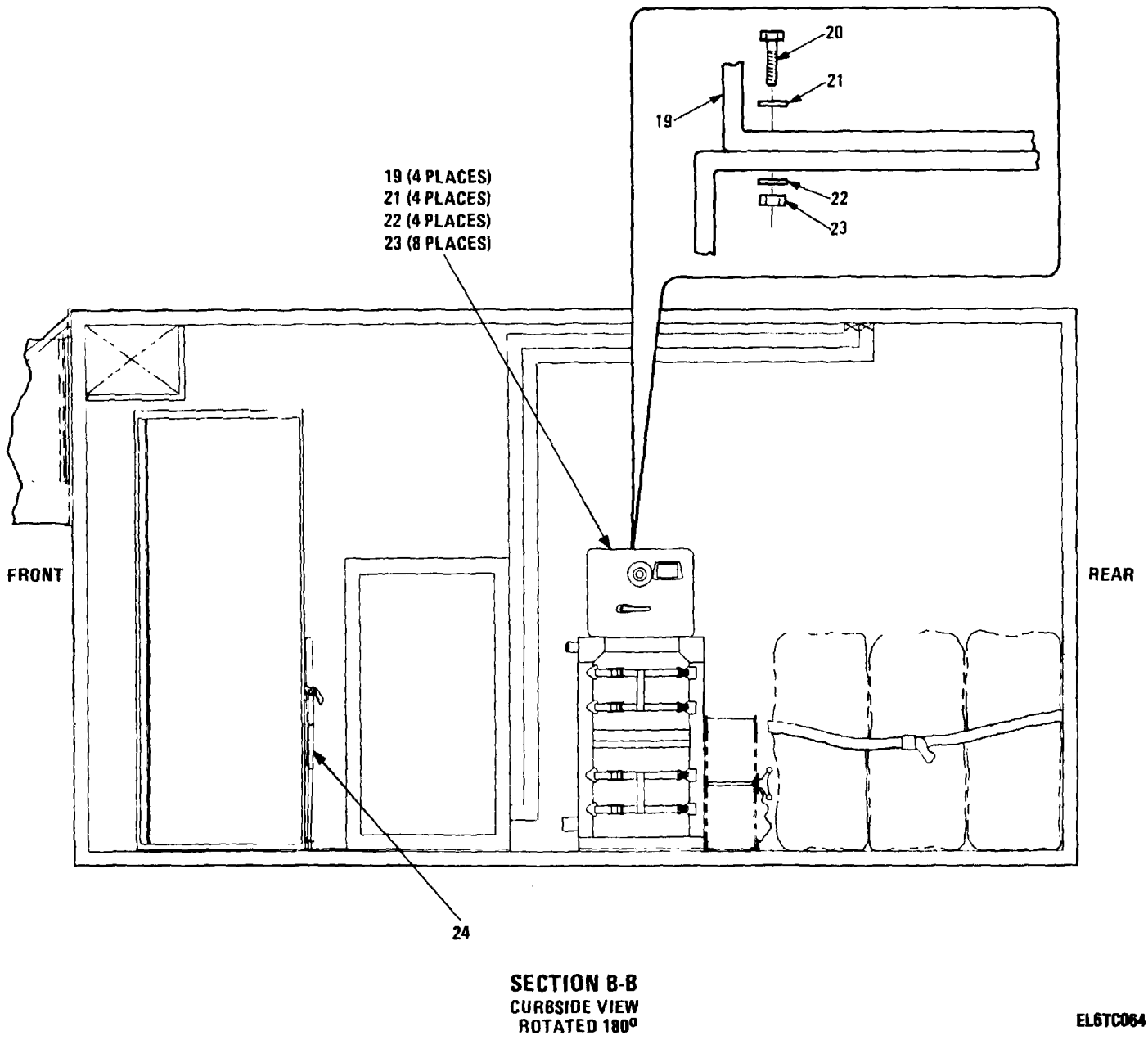
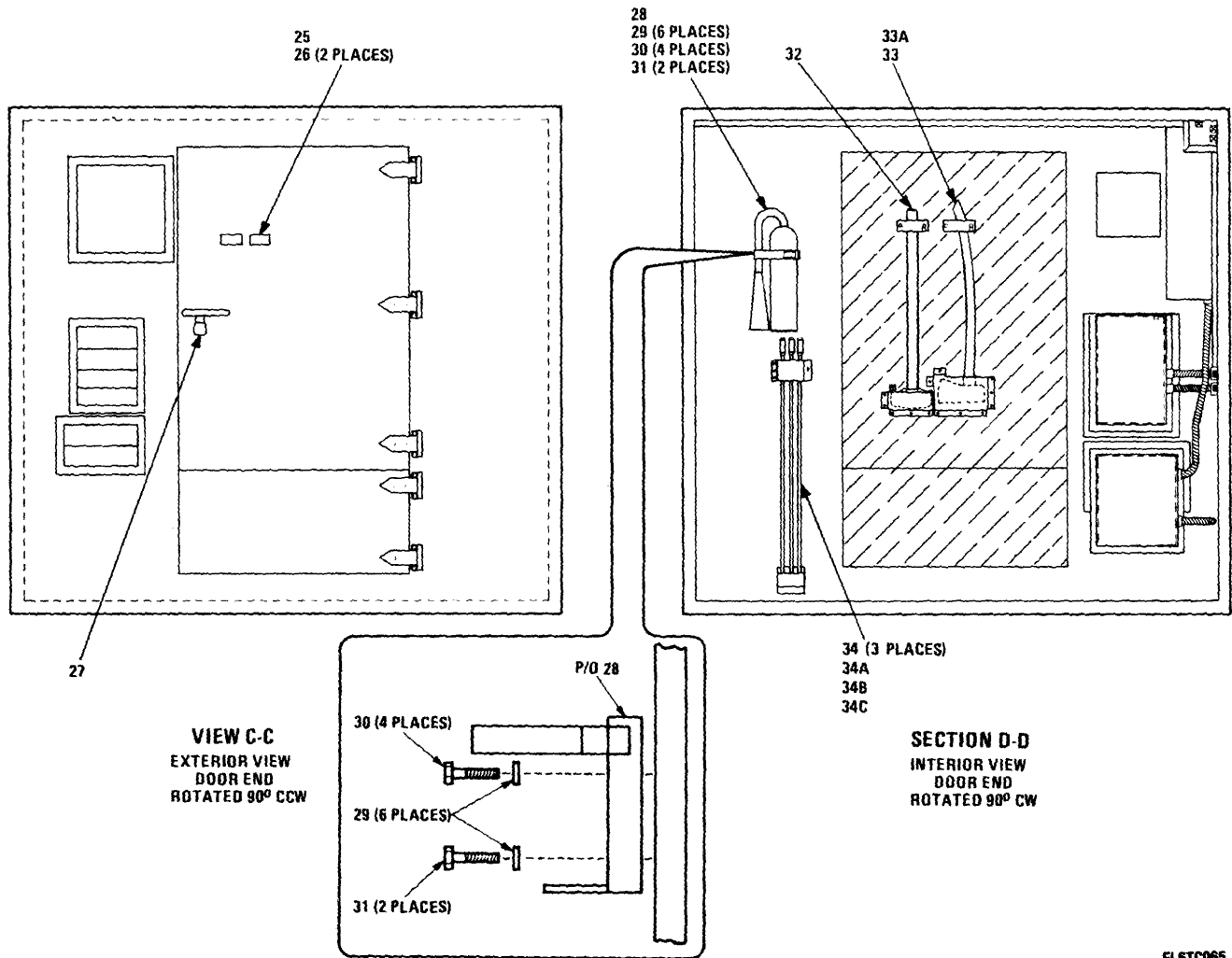

Figure 20. Electrical Equipment Shelter S-615/MS-64 (18) (Sheet 3 of 4)



EL6TC065

Figure 20. Electrical Equipment Shelter S-615/MS-64 (18) (Sheet 4 of 4)

SECTION II

(1) ILLUSTRATION		(2)	(3)	(4)	(5)	(6) DESCRIPTION	(7)	(8)
(a) FIG NO.	(b) ITEM NO.	SMR CODE	NATIONAL STOCK NUMBER	FSCM	PART NUMBER	USABLE ON CODE	U/M	QTY INC IN UNIT
						GROUP 18 ELECTRICAL EQUIPMENT SHELTER S-615/MSC-64 (626173-11)		
20	1	XBHHD		33875	79-12005-001	SHELTER ASSY, MECH DUA, ENL	EA	1
20	2	PAOZZ		81349	TYPERSIZE6INCH	CLOCK, MARINE.MECHAN..... DUA, ENL	EA	1
20	3	PAOZZ	5310-00-225-5328	96906	MS15795-841	WASHER, FLAT DUA, ENL	EA	3
20	4	PAOZZ	5305-00-054-6674	96906	MS51957-49	SCREW, MACHINE DUA, ENL	EA	3
20	5	PAOZZ	5340-01-086-0838	55943	610-0005	CLAMP, LOOP DUA, ENL	EA	1
20	6	XBOZZ		99862	CL-2-C-14	CABLEINYLON COATED DUA, ENL	EA	1
20	7	PAOZZ	4030-00-878-8693	99862	CL-2-F	FERRULE, WIRE ROPE..... DUA, ENL	EA	1
20	8	XBDZZ	6545-00-663-9032	81348	GGK392	FIRST AID DUA, ENL	EA	1
20	9	PAOZZ		90013	AP806	PENCIL.SHARPENER..... DUA, ENL	EA	1
20	10	PAOZZ	5305-00-054-6653	96906	MS51957-29	SCREW, MACHINE DUA, ENL	EA	4
20	11	PAOZZ		88044	AN960-06	WASHER, FLAT DUA, ENL	EA	4
20	12	PAOZZ	5310-00-807-1465	96906	NS21042-06	NUT, SELEF-LOCKING, EX DUA, ENL	EA	4
20	13	PADZZ	6240-00-824-4675		75ARS/TF115-125	LAMP. INCANDESCENT DUA, ENL	EA	1
				65083	V			
20	14	PAOZZ	6230-00-264-8261	21108	MX991-U	FLASHLIGHT..... DUA, ENL	EA	1
20	15	PAOZA	6605-00-151-5337	33875	MM-G0014	COMPASS. MAGNETIC, UN DUA, ENL	EA	1
20	16	XBDZZ		39317	6525-SRG	LIGHT, EXTENSION..... DUA, ENL	EA	1
20	17	XBOZZ		33875	HW-E0090-001	STRAP, GROUND DUA, ENL	EA	1
20	18	PAOZZ	6135-00-120-1020	81349	BA-30	BATTERY (t) NONRECH..... DUA, ENL	EA	2
20	19	XBDOD		81348	7110009209339	SAFE, SECURITY DUA, ENL	EA	1
20	20	PAOZZ	5306-00-RL9-0640	80205	NAS1306 14H	BOLT, SHEAR DUA, ENL	EA	4
20	21	PAOZZ	5310-00-167-0821	88044	AN960-616	WASHER, FLAT DUA, ENL	EA	4
20	22	PAOZZ	5310-00-637-9541	96906	MS535338-46	WASHER, LOCK DUA, ENL	EA	4
20	23	PAOZZ	5310-00-810-1786	96906	MS21042-6	NUT, SELF-LOCKING, EX..... DUA, ENL	EA	8
20	24	PAOZZ	7105-00-269-8463	80063	SC-D-539471	CHAIR, FOLDING..... DUA, ENL	EA	1
20	25	X8OZZ		33875	9-12011-301	NAME, PLATE DUA, ENL	EA	1
20	26	PAHZZ	5320-01-116-8122	11815	CR3213-4-2	RIVET.BLIND..... DUA, ENL	EA	2
20	27	PAOZZ	5340-00-285-6523	53085	8077	PADLOCK DUA, ENL	EA	1
20	28	PAOZZ	4210-00-270-4512	33525	896990	EXTINGUISHER, FIRE, C DUA, ENL	EA	1
20	29	PAOZZ	5310-00-167-0820	88044	AN960-516	WASHER, FLAT DUA, ENL	EA	6
20	30	PAOZZ	5306-00-865-9851	80205	NAS1305-BH	BOLT, SHEAR..... DUA, ENL	EA	4
20	31	PADZZ	5306-00-806-7697	80205	NAS1305-4	BOLT, SHEAR DUA, ENL	EA	2
20	37	PEOZZ	5120-00-061-9540	81348	GGG-H-86	HAMMER.HAND..... DUA, ENL	EA	1
20	33	PEOZZ	5110-00-272-2699	81348	GGG-A-926	AX, SINGLE BIT DUA, ENL	EA	1
20	33A	PEOZZ	5110-00-293-2336	81349	GGG-A-926	AX, SINGLE BIT DUA, ENL	EA	1
20	34	PAOZZ	5975-00-878-3791	81790	7145	ROD, GROUND..... DUA, ENL	EA	3
20	34A	XBOZZ		81790	6253S	ROD..... DUA, ENL	EA	3
20	348	XBOZZ		81790	60C	COUPLER DUA, ENL	EA	3

SECTION II

TM 11-5895-1104-34P

(1) ILLUSTRATION		(2)	(3)	(4)	(5)	(6)	(7)	(8)
(a) FIG NO.	(b) ITEM NO.	SMR CODE	NATIONAL STOCK NUMBER	FSCM	PART NUMBER	DESCRIPTION USABLE ON CODE	U/M	QTY INC IN UNIT
20	34C	XB0ZZ		81790	600S	DRIVING STUD DUA,ENL	EA	1
					104			

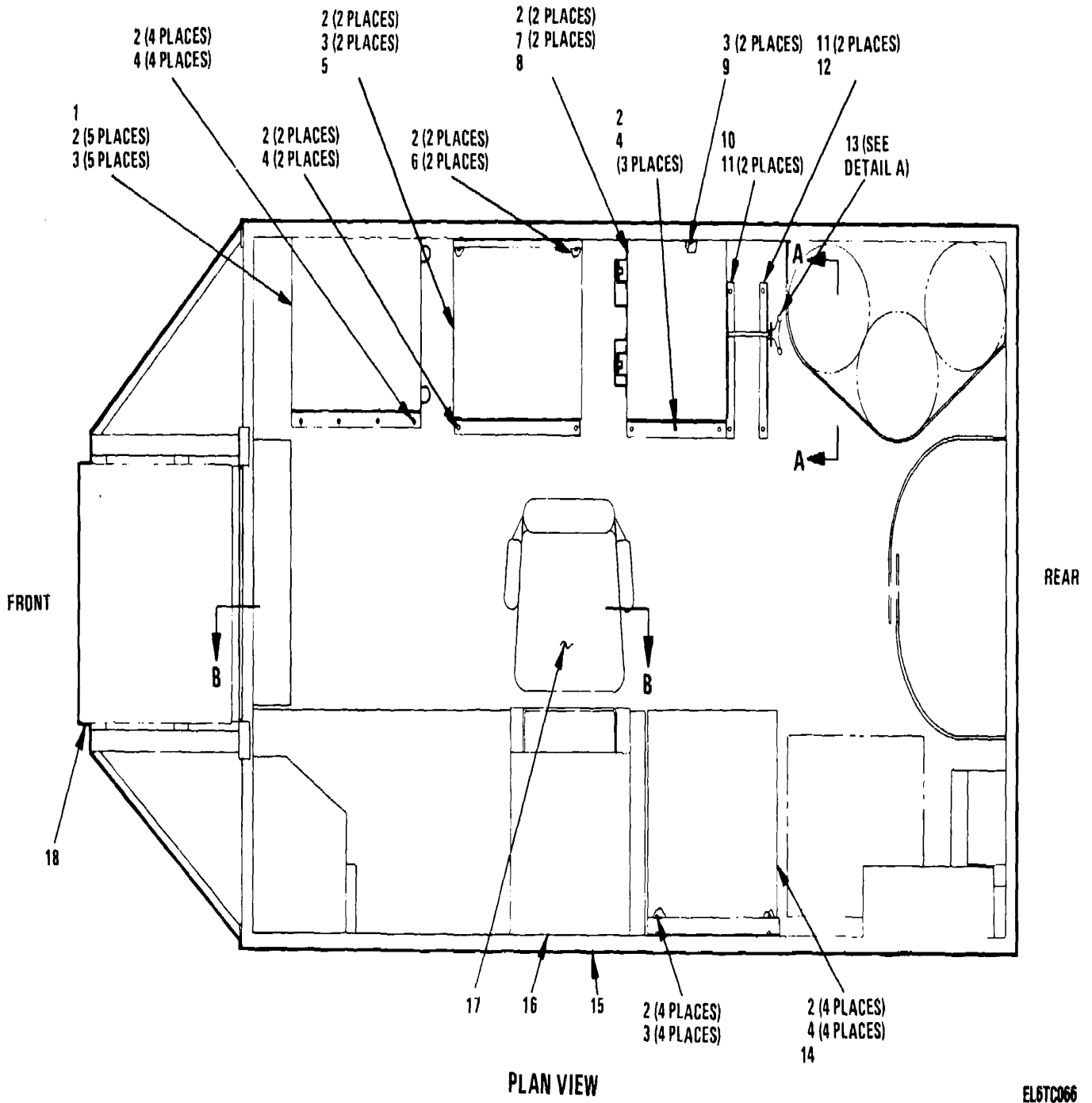

Figure 21. Mechanical Shelter Assembly (Sheet 1 of 4)

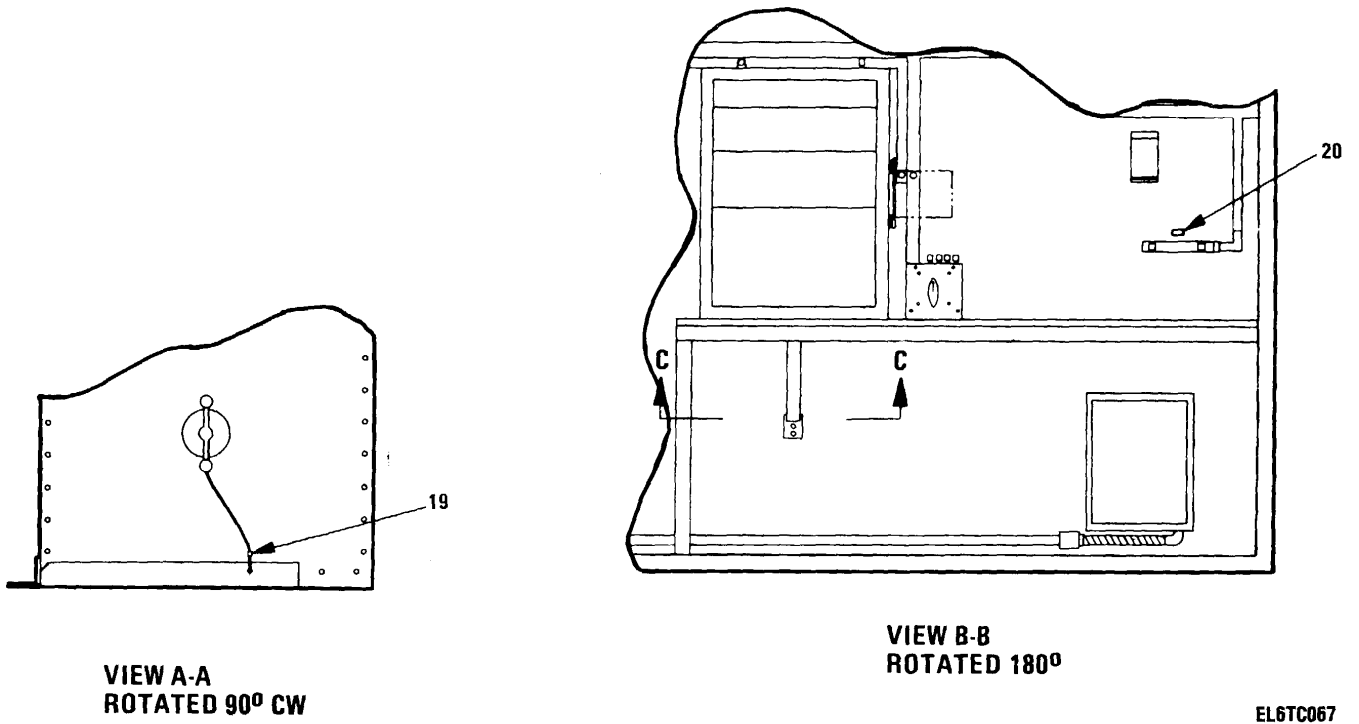
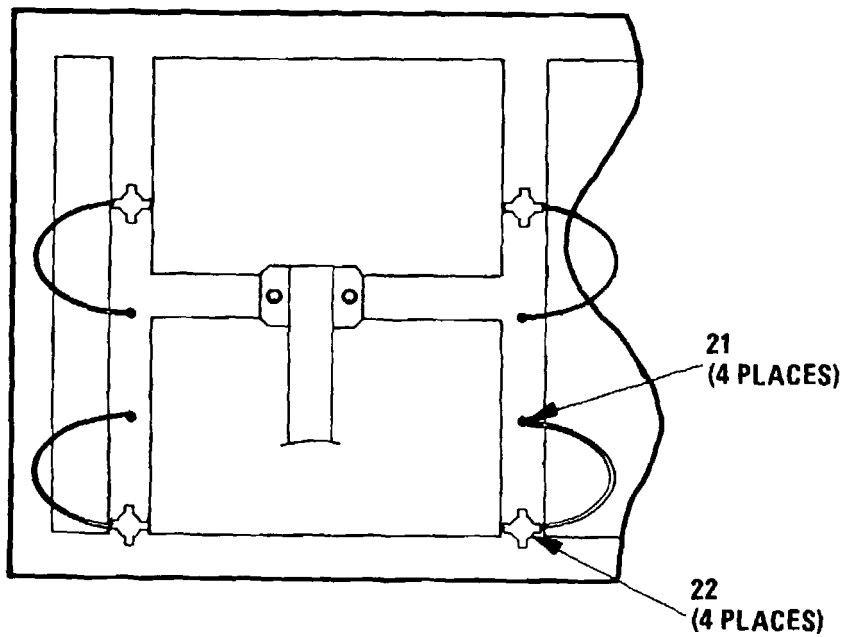

Figure 21. Mechanical Shelter Assembly (Sheet 2 of 4)



VIEW C-C

EL6TC068

Figure 21. Mechanical Shelter Assembly (Sheet 3 of 4)

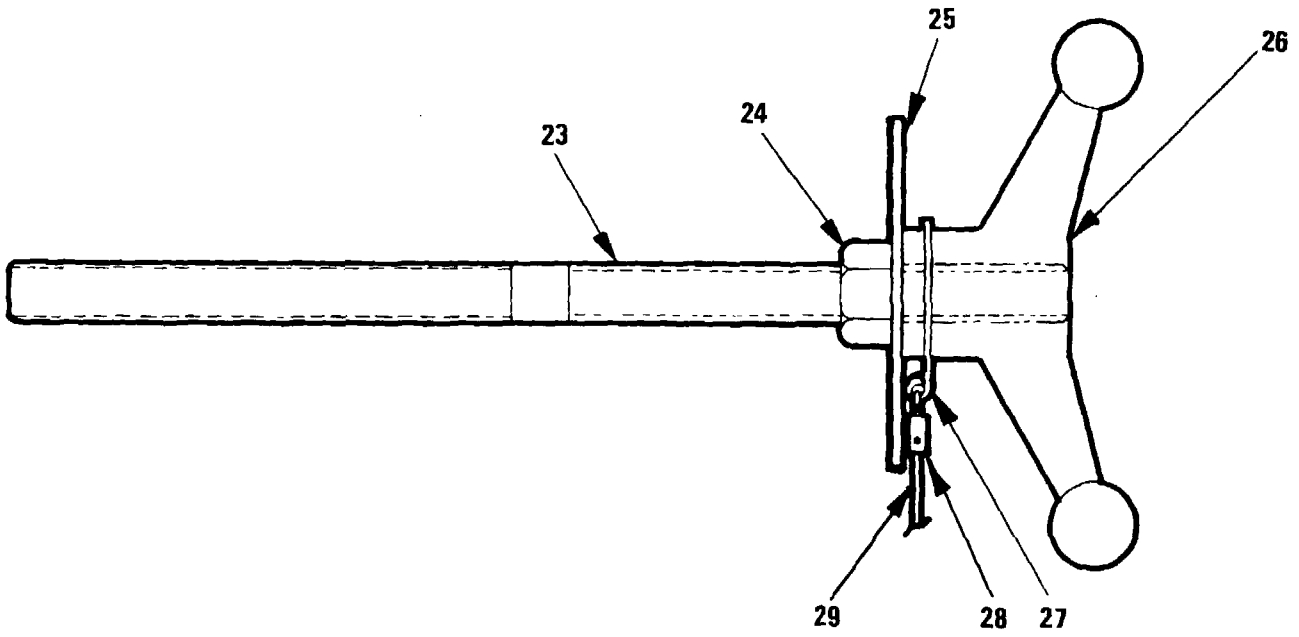

DETAIL A

EL6TC069

Figure 21. Mechanical Shelter Assembly (Sheet 4 of 4)

SECTION II

TM 11-5895-1104-34P

(1) ILLUSTRATION		(2)	(3)	(4)	(5)	(6)	(7)	(8)
(a) FIG NO.	(b) ITEM NO.	SMR CODE	NATIONAL STOCK NUMBER	FSCM	PART NUMBER	DESCRIPTION USABLE ON CODE	U/M	QTY INC IN UNIT
						MECHANICAL SHELTER ASSEMBLY 179-12005-0011		
21	1	XBHHO		33875	79-12053-001	RACK ASSY DUA,ENL	EA	1
21	2	PAOZZ	5310-00-625-5756	96906	MS15795-812	WASHER,FLAT DUA,ENL	EA	30
21	3	PAOZZ	5306-00-702-9635	80205	NAS1305-9	BOLT,SHEAR DUA,ENL	EA	2
21	4	PAOZZ	5306-00-584-4952	80205	NAS1105-7W	BOLT,SHEAR DUA,ENL	EA	13
21	5	XBHHO		33875	79-12051-001	RACK ASSY,AUX E DUA,ENL	EA	1
21	6	PAOZZ	5306-00-806-7699	80205	NAS1305-6H	BOLT,SHEAR DUA,ENL	EA	2
21	7	XBOHD		33875	79-12023-001	RACK ASSY,REMOTE DUA,ENL,EV4	EA	1
21	8	PAOZZ	5306-00-827-9489	80205	NAS1305-13	BOLT,SHEAR DUA,ENL	EA	1
21	9	XBHZZ		33875	19-12106-001	ANGLE,REEL MTG DUA,ENL	EA	1
21	10	PAOZZ	5305-00-206-3700	80205	NAS517-3-8	SCREW,MACHINE DUA,ENL	EA	4
21	11	XBHZZ		33875	79-12106-002	ANGLE,REEL MTG DUA,ENL	EA	1
21	12	XBOZZ		33875	79-12109-001	KNOB ASSY,REEL MTG DUA,ENL	EA	1
21	13	XBHHD		33875	T9-12024-001	RACK ASSY,UHF DUA,ENL,EV4	EA	1
21	14	PADZZ	5306-00-865-9851	80205	NAS1305-8H	BOLT,SHEAR DUA,ENL	EA	12
21	15	XBHHD		33875	79-12006-001	ECU INSTALLATION DUA,ENL	EA	1
21	16	XRHHD		33875	79-12008-001	RACEWAY INSTL DUA,ENL	EA	1
21	17	XBHHD		33875	7912052-001	RACK ASSY DUA,ENL	EA	1
21	18	XBOOD		33875	79-12064-001	CHAIR ASSY DUA,ENL	EA	1
21	19	PAHZZ	4030-00-878-8693	99862	CL-2-F	FERRULE,WIRE ROPE DUA,ENL	EA	1
21	20	XBHZZ		33875	79-12127-301	DECAL DUA,ENL	EA	1
21	21	PAOZZ	5305-00-054-6666	96906	NS51957-4I	SCREW,MACHINE DUA,ENL	EA	1
21	22	XBHZZ		99862	CL-5-HK4T-CSPECI	KNOB ASSY DUA,ENL	EA	4
21	23	XBHZZ		33875	FD-T0071-001	STUD DUA,ENL	EA	4
21	24	PAOZZ	5310-01-070-2105	96906	NS51967-14	NUT,PLAIN,HEXAGON DUA,ENL	EA	1
21	25	XBDZZ		33875	79-12107-001	WASHER,KNOB ASSY DUA,ENL	EA	1
21	26	PAHZZ	5340-00-811-0951	99862	CL-44-SBH	HANDLE,DOUBLE ARM DUA,ENL	EA	1
21	27	XBHZZ		99862	CL-20-KR	RING DUA,ENL	EA	1
21	28	PAHZZ	4030-00-878-8693	99862	CL-2-F	FERRULE,WIRE ROPE DUA,ENL	EA	1
21	29	XBHZZ		99862	CL-2-C-14	CABLE,NYLON COATED DUA,ENL	EA	1
					109/(110 blank)			

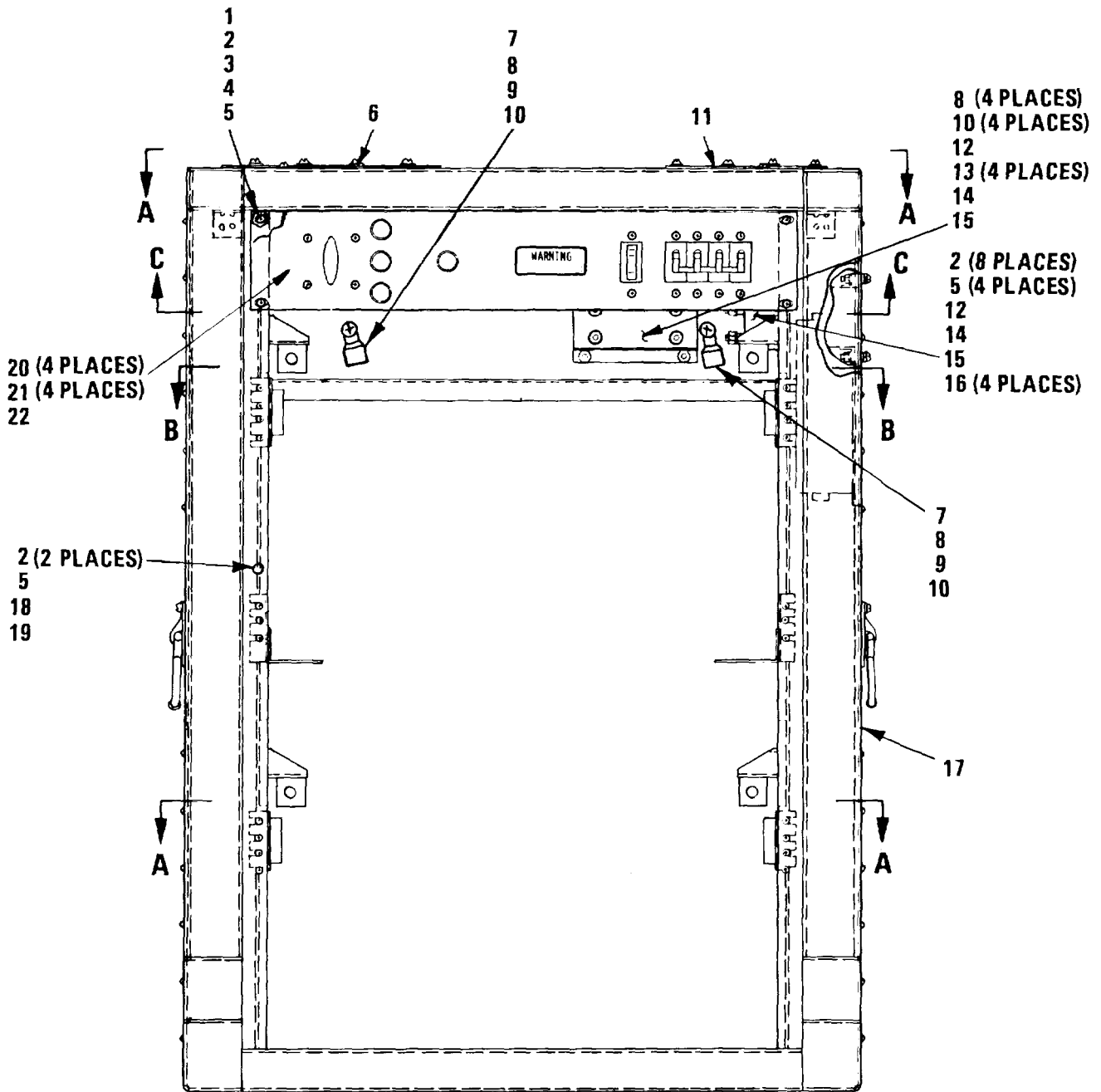

FRONT VIEW

EL6TC070

Figure 22. Remote Rack Assembly (Sheet 1 of 6)

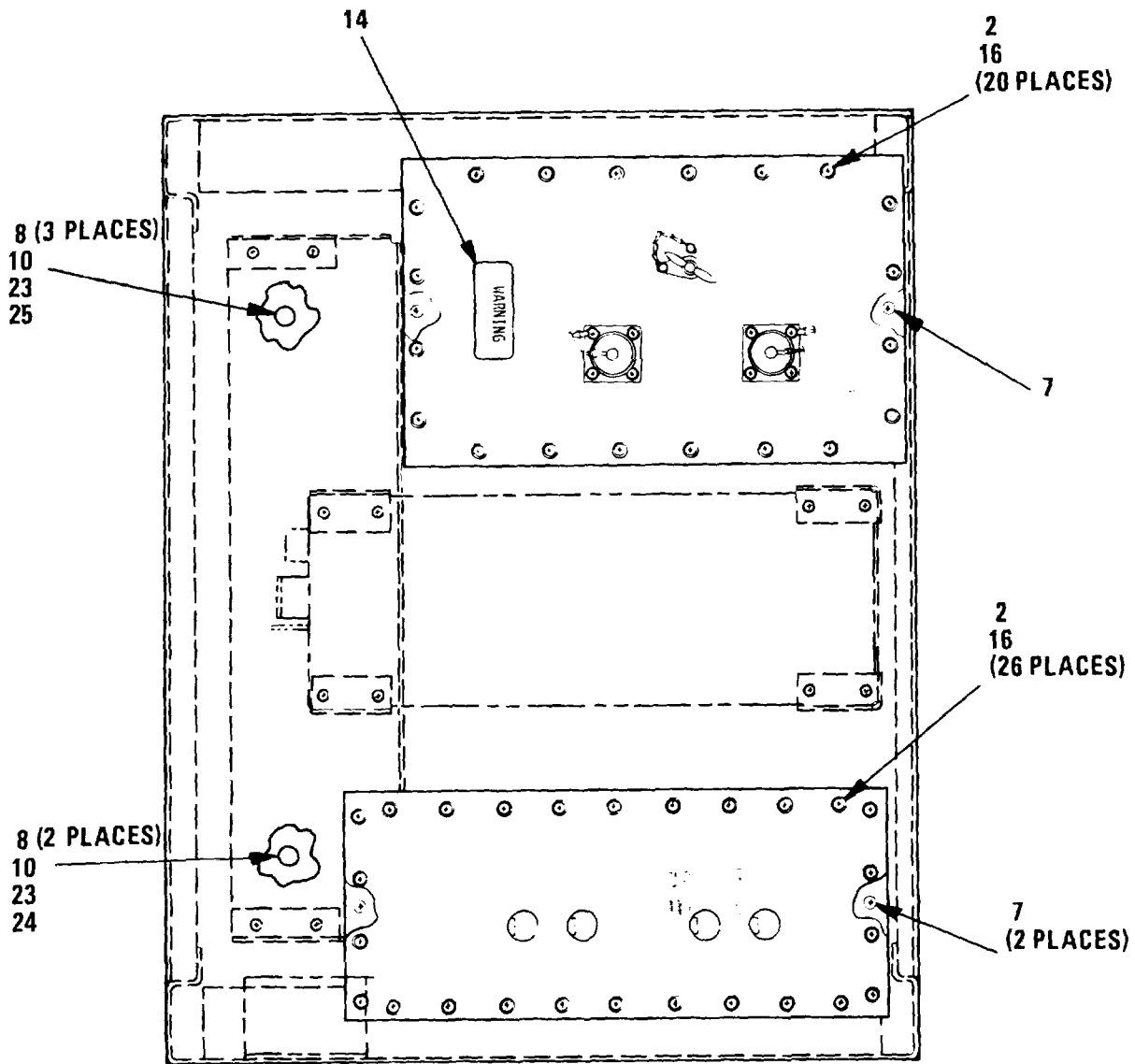

VIEW A-A

EL6TC071

Figure 22. Remote Rack Assembly (Sheet 2 of 6)

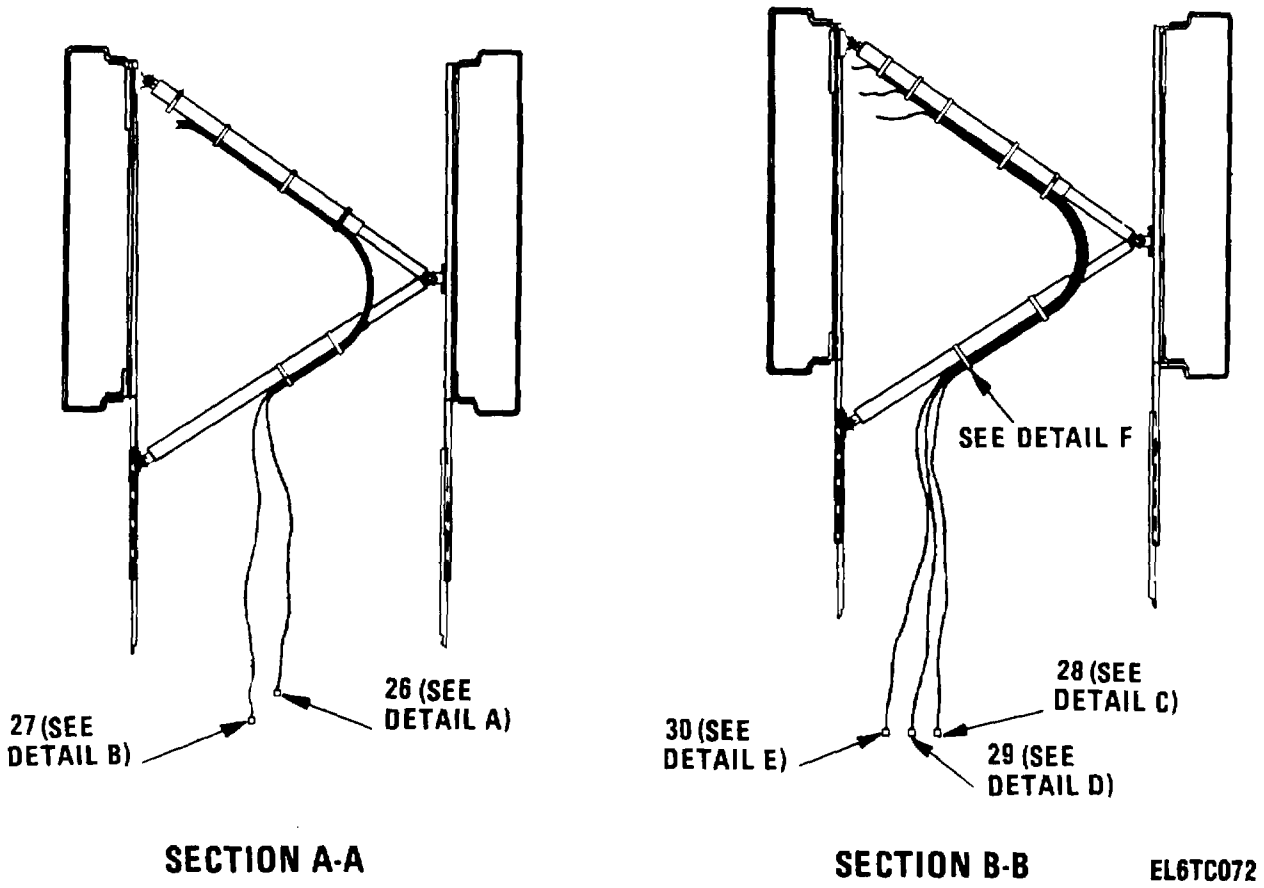
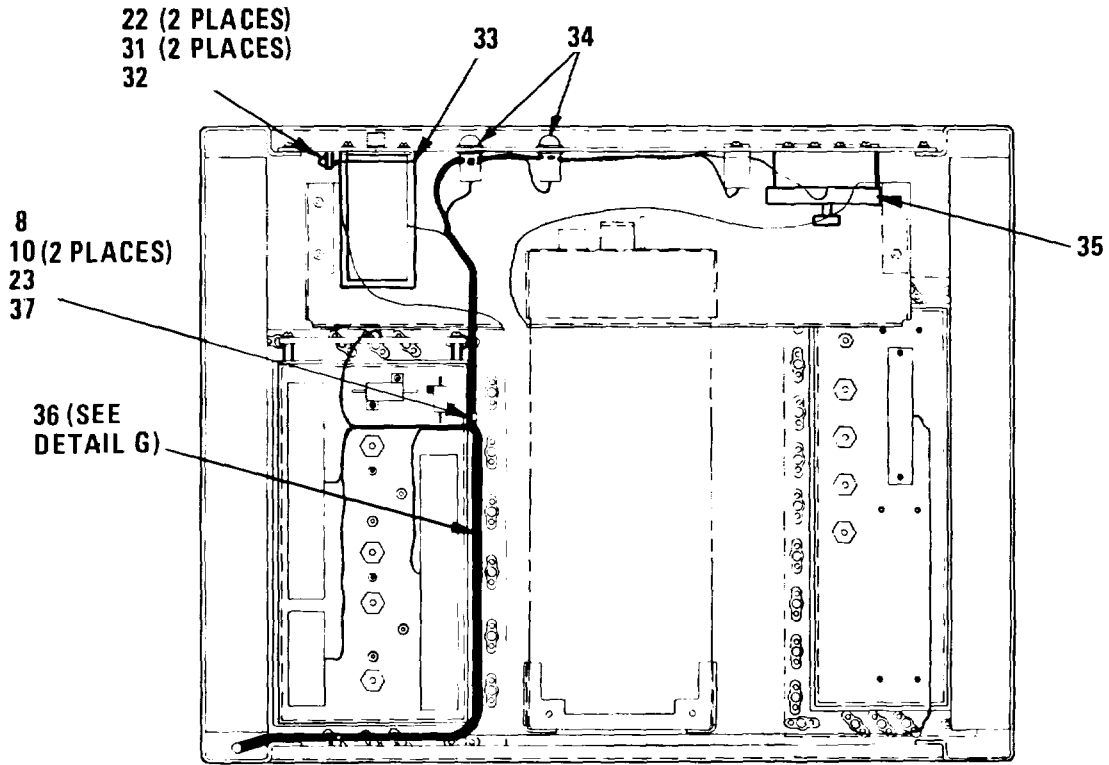

Figure 22. Remote Rack Assembly (Sheet 3 of 6)



SECTION C-C

EL6TC073

Figure 22. Remote Rack Assembly (Sheet 4 of 6)



DETAIL A

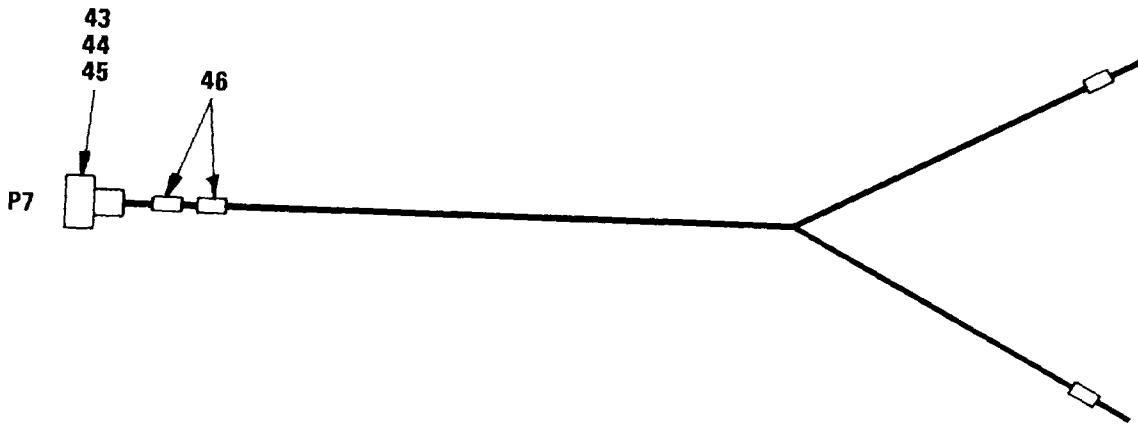

DETAIL B



DETAIL C

EL6TC074

Figure 22. Remote Rack Assembly (Sheet 5 of 6)



DETAIL D

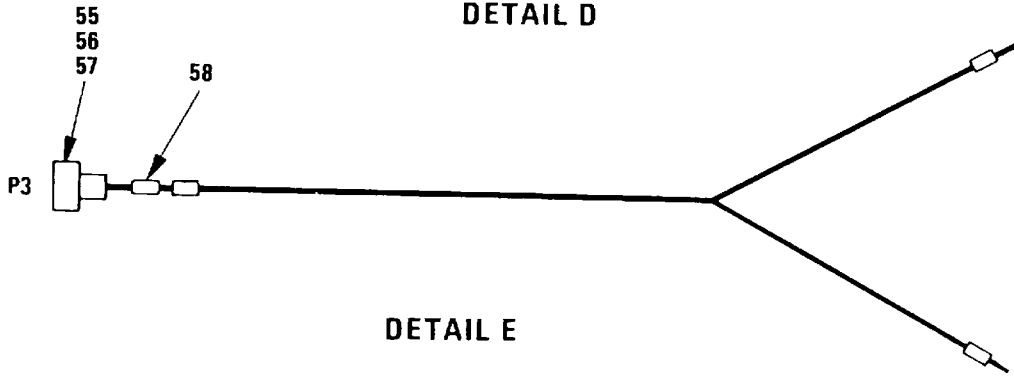

DETAIL E

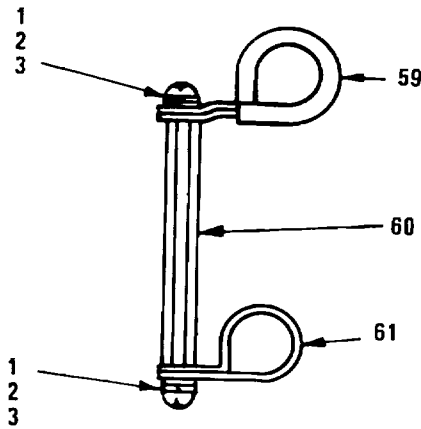

DETAIL F



DETAIL G

EL6TC075

Figure 22. Remote Rack Assembly (Sheet 6 of 6)

SECTION II

TM 11-5895-1104-34P

(1) ILLUSTRATION		(2)	(3)	(4)	(5)	(6)	(7)	(8)
(a) FIG NO.	(b) ITEM NO.	SMR CODE	NATIONAL STOCK NUMBER	FSCM	PART NUMBER	DESCRIPTION USABLE ON CODE	U/M	QTY INC IN UNIT
						REMOTE RACK ASSEMBLY (79-12023-001)		
22	1	PAOZZ	5305-00-054-6670	96906	MS51957-45	SCREW,MACHINE DUA,ENL,EV4	EA	3
22	2	PAOZZ	5310-00-515-8058	88044	AN960-8	WASHER,FLAT DUA,ENL,EV4	EA	61
22	3	PAOZZ	5310-00-933-8119	96906	MS35338-137	WASHER,LOCK DUA,ENL,EV4	EA	3
22	4	PAOZZ	5310-00-934-9757	96906	MS35649-282	NUT,PLAIN,HEXAGON DUA,ENL,EV4	EA	1
22	5	PAQZZ	5310-00-807-1466	96906	MS21042-08	NUT,SELF-LOCKING,EX..... DUA,ENL,EV4	EA	4
22	6	XBHHD		33875	79-12029-001	BOX ASSY,PR DUA,ENL,EV4	EA	1
22	7	PAOZZ	5305-00-031-1042	96906	MS24693-28	SCREW,MACHINE DUA,ENL,EV4	EA	6
22	8	PAOZZ	5310-00-167-0816	88044	AN960-6	WASHER,FLAT DUA,ENL,EV4	EA	15
22	9	XBOZZ	55943 610-0107			CABLE CLAMP DUA,ENL,EV4	EA	2
22	10	PAOZZ	5310-00-807-1465	96906	MS21042-06	NUT,SELF-LOCKING,EX..... DUA,ENL,EV4	EA	9
22	11	XBHHD		33875	79-12030-01	BOX ASSY,SIGNAL..... DUA,ENL,EV4	EA	1
22	12	PAOZZ	5945-01-100-0512	25248	21-419	RELAY,SOLID STATE DUA,ENL,EV4	EA	2
22	13	PAOZZ		96906	MS24693-27	SCPEU,MACHINE DUA,ENL,EV4	EA	4
22	14	XBOZZ		33875	79-12453-002	DECAL DUA,ENL,EV4	EA	3
22	15	XO8ZZ		33875	79-12488-001	COVER ASSY DUA,ENL,EV4	EA	3
22	16	PA07Z	5305-00-054-6671	96906	MS51957-46	SCREW,MACHINE DUA,ENL,EV4	EA	50
22	17	XBHHD		33875	79-12054-001	PACK ASSY,REMOTE DUA,ENL,EV4	EA	1
22	18	XBOZ		55943	610-0109	CABLE CLAMP DUA,ENL,EV4	EA	1
22	19	PAOZZ	5305-00-054-6672	96906	MS51957-47	SCREW,MACHINE DUA,ENL,EV4	EA	1
22	20	XB00D		33875	79-12031-OD0	PANEL ASSY,SWITCH DUA,EINLEV4	EA	1
22	21	PAOZZ	5305-00-059-3660	96906	MS51958-64	SCREW,MACHINE DUA,ENL,EV4	EA	4
22	22	PAOZZ	5310-00-167-B018	88044	AN960-10	WASHER,FLAT DUA,ENL,EV4	EA	6
22	23	PAOZZ	5305-00-054-6654	96906	MS51957-30	SCREW,MACHINE DUA,ENL,EV4	EA	2
22	24	XBOZZ	55943 610-0104			CLAMP,LOOP DUA,ENL,EV4	EA	1
22	25	PAOZZ	5310-00-934-9747	96906	MS35649-262	NUT,PLAIN,HEXAGON DUA,ENL,EV4	EA	1
22	26	PAOOH	5995-01-150-0703	33875	79-12376-001	CABLE ASSEMBLY,SPEC DUA,ENL,EV4	EA	1
22	27	PAOOH	5995-01-150-0698	33875	79-12371-001	CABLE ASSEMBLY,SPEC DUA,ENL,EV4	EA	1
22	28	PAOOH	5995-01-150-0701	33875	79-12374-001	CABLE ASSEMBLY,SPEC DUA,ENL,EV4	EA	1
22	29	PAOOH	5995-01-150-0702	33875	79-12375-001	CABLE ASSEMBLY,SPEC DUA,ENL,EV4	EA	1
22	30	PAOOH	5995-01-150-0700	33875	79-12373-001	CABLE ASSEMBLY,PEC DUA,ENL,EV4	EA	1
22	31	PAOZZ	5310-00-436-3290	96906	MS17830-3C	NUJT,SELF-LOCKINC,HE DUA,ENL,EV4	EA	2
22	32	XBOZZ		33875	79-12495-001	8RKT,SWITCH COVER DUA,ENL,EV4	EA	1
22	33	XBOZZ		33875	79-12494-001	BOOT ASSY SAFETY SW DUA,ENL,EV4	EA	1
22	34	XBOZZ		33875	79-12490-001	SLEEVE,SAFETY IND L , DUA,ENL,EV4	EA	3
22	35	XBOZZ		33875	79-12486-001	COVER ASSY DUA,ENL,EV4	EA	1
22	36	PAOOH	5995-01-150-0699	33875	79-12372-001	CABLE ASSEMBLY,SPEC DUA,ENL,EV4	EA	1
22	37	XBOZZ	55943 610-0108			CABLE CLAMP DUA,ENL,EV4	EA	1
22	38	PAOZZ	5940-01-010-1572	80205	NAS1745-16	SPLICE,CONDUCTOR DUA,ENL,EV4	EA	6

SECTION II

TM 11-5895-1104-34P

(1) ILLUSTRATION		(2)	(3)	(4)	(5)	(6)	(7)	(8)
(a) FIG NO.	(b) ITEM NO.	SMR CODE	NATIONAL STOCK NUMBER	FSCM	PART NUMBER	DESCRIPTION USABLE ON CODE	U/M	QTY INC IN UNIT
22	39	PAOZZ		81349	M28840/16AB1IS	CONNECTOR, RECEPTACL DUA, ENL, EV4	EA	2
22	40	PAOZZ		81349	M28840/802WA	CLAMP, CABLE, ELECTRICAL DUA, ENL, EV4	EA	2
22	41	PANZZ	5920-01-051-2239	23663	2022-24	ARRESTER, ELECTRICAL DUA, ENL, EV4	EA	2
22	42	XBOZZ		85480	AERO/D-15293	MARKER, WIRE DUA, ENL, EV4	EA	4
22	43	PANZZ	5935-01-025-4316	96906	NS3476L16-85	CONNECTOR, PLUG, ELEC DUA, ENL, EV4	EA	1
22	44	PAOZZ	5935-00-502-4869	96906	MS3418-16N	CLAMP, CABLE, ELECTRICAL DUA, ENL, EV4	EA	1
22	45	PAOZZ	5940-00-113-8179	96906	MS25036-107	TERMINAL, LUG DUA, ENL, EV4	EA	3
22	46	XOZZ		85480	AER/D7-15293	MARKER, WIRE DUA, ENL, EV4	EA	6
2	47	PA40ZZ	5935-00-496-3864	96906	MS27473T-14F-35S	CONNECTOR, PLUG, ELEC DUA, ENL, EV4	EA	1
22	48	PAOZZ	5935-00-563-0114	96906	MS27506F14-2	ADAPTER, CABLE CLAMP DUA, ENL, EV4	EA	1
22	49	PAOZZ	5940-00-204-8966	96906	MS25036-102	TERMINAL, LUG DUA, ENL, EV4	EA	4
22	50	XBOZZ		85480	AER/D7-15293	MARKER, WIRE DUA, ENL, EV4	EA	5
22	51	PAOZZ	5935-00-496-3865	96906	MS27473T-16F-35S	CONNECTOR, PLUG, ELEC DUA, ENL, EV4	EA	1
22	52	PAOZZ	5935-00-557-3740	96906	MS27506F16-2	ADAPTER, CABLE CLAMP DUA, ENL, EV4	EA	1
22	53	XBOZZ		85480	AER/D7-15293	MARKER, WIRE DUA, ENL, EV4	EA	4
22	54	PAOZZ		81349	M28840/181AB12	CONNECTOR, RECEPTACL DUA, ENL, EV4	EA	1
22	55	PAOZZ	5935-00-622-3068	96906	MS27473T-IOF-q85	CONNECTOR, PLUG, ELEC DUA, ENL, EV4	EA	1
22	56	DAOZZ	5935-00-551-9501	96906	MS27506F10-2	ADAPTER, CABLE CLAMP DUA, ENL, EV4	EA	1
22	57	PAOZZ	5940-00-204-8966	96906	MS25036-102	TERMINAL, LUG DUA, ENL, EV4	EA	3
22	58	XBOZZ		85480	AERO/7-15293	MARKER, WIRE DUA, ENL, EV4	EA	6
22	59	PAOZZ	5340-00-200-3041	96906	MS21919WDG26	CLAMP, LOOP DUA, ENL, EV4	EA	1
22	60	XBOZZ		33875	HW-T0125-019	SPACER, HEX DUA, ENL, EV4	EA	1
22	61	PAOZZ	5340-00-480-8597	96906	MS21103-D8	CLAMP, LOOP DUA, ENL, EV4	EA	1
22	62	PAOZZ		81349	M28840/18AAISI	CONNECTOR, RECEPTACL DUA, ENL, EV4	EA	1
22	63	PAOZZ	5940-00-204-8966	96906	MS25036-102	TERMINAL, LUG DUA, ENL, EV4	EA	6
22	64	XBDZZ		85480	AER/07-15293	MARKER, WIRE DUA, ENL, EV4	EA	7

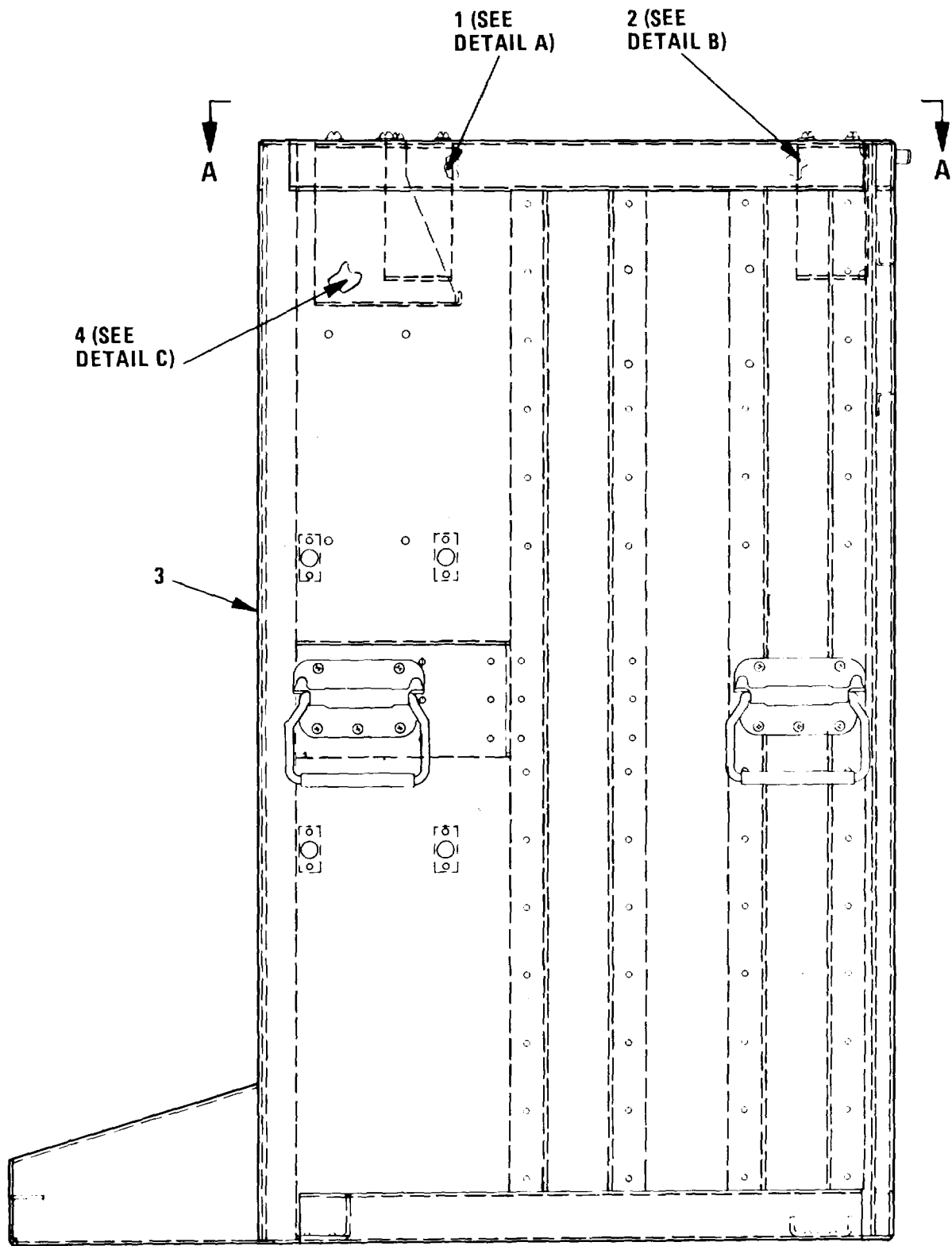

SIDE VIEW

EL6TC076

Figure 23. Remote Rack Assembly (Sheet 1 of 8)

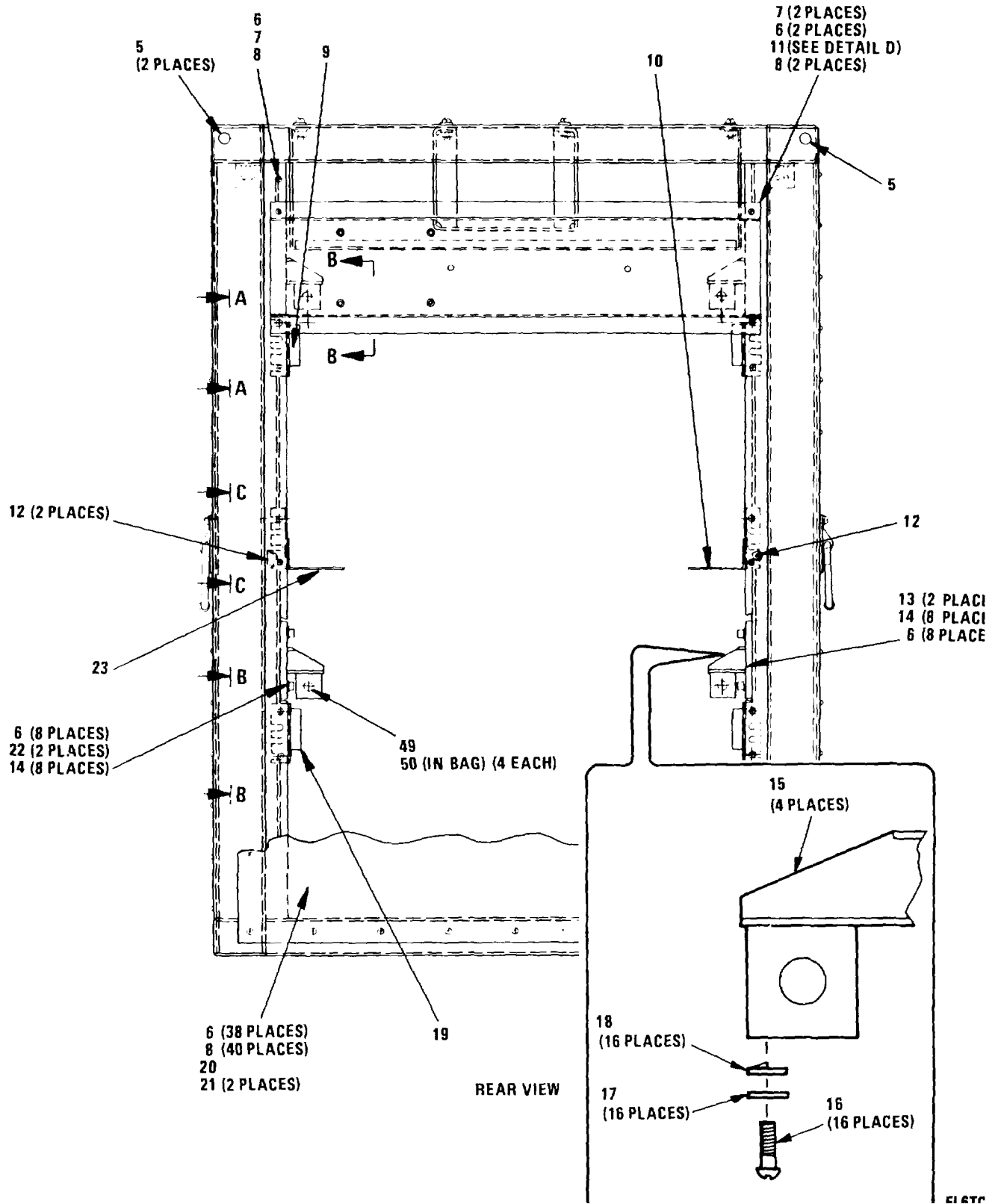
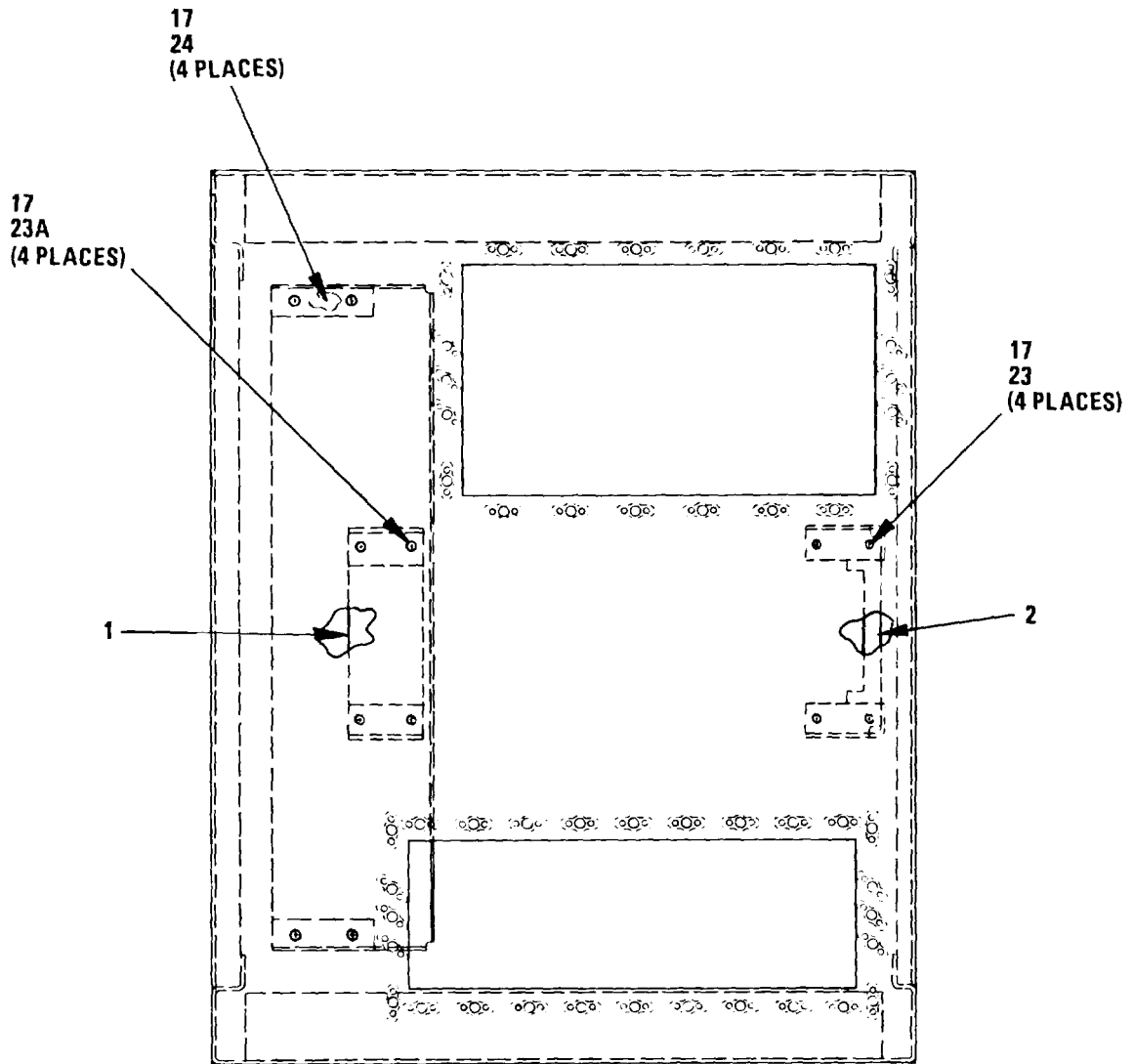
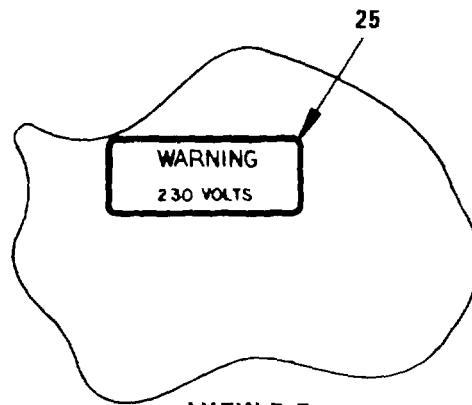

Figure 23. Remote Rack Assembly (Sheet 2 of 8)



VIEW A-A



VIEW B-B

EL6TC078

Figure 23. Remote Rack Assembly (Sheet 3 of 8)

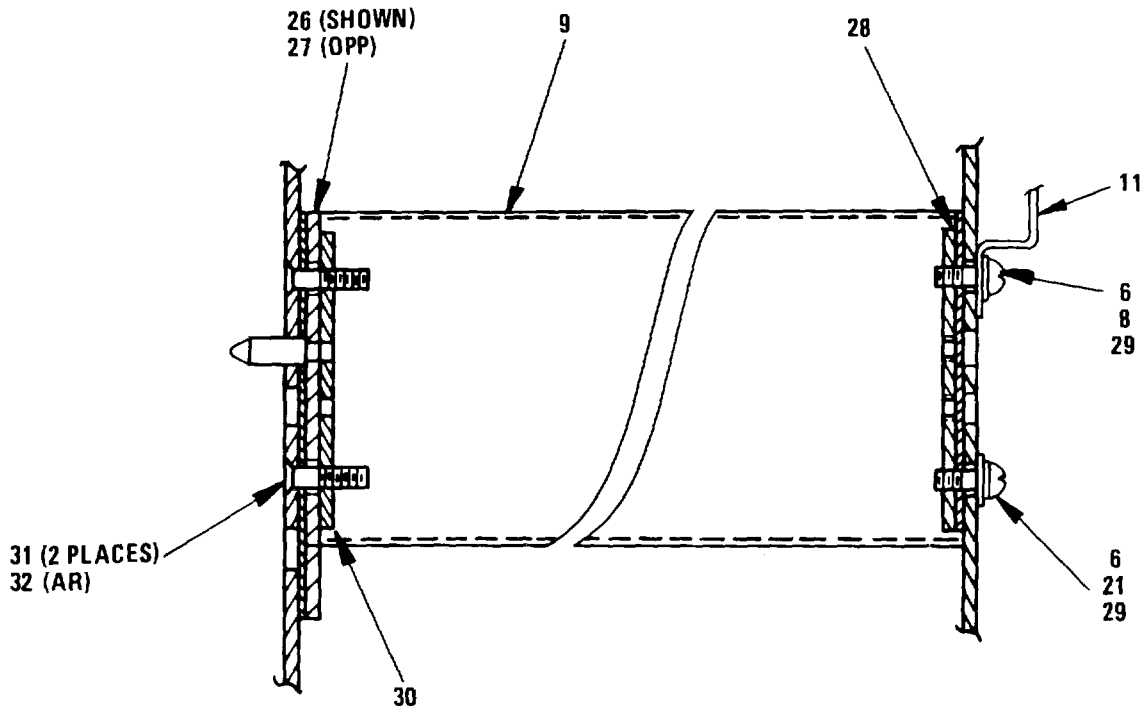

SECTION A-A

EL6TC079

Figure 23. Remote Rack Assembly (Sheet 4 of 8)

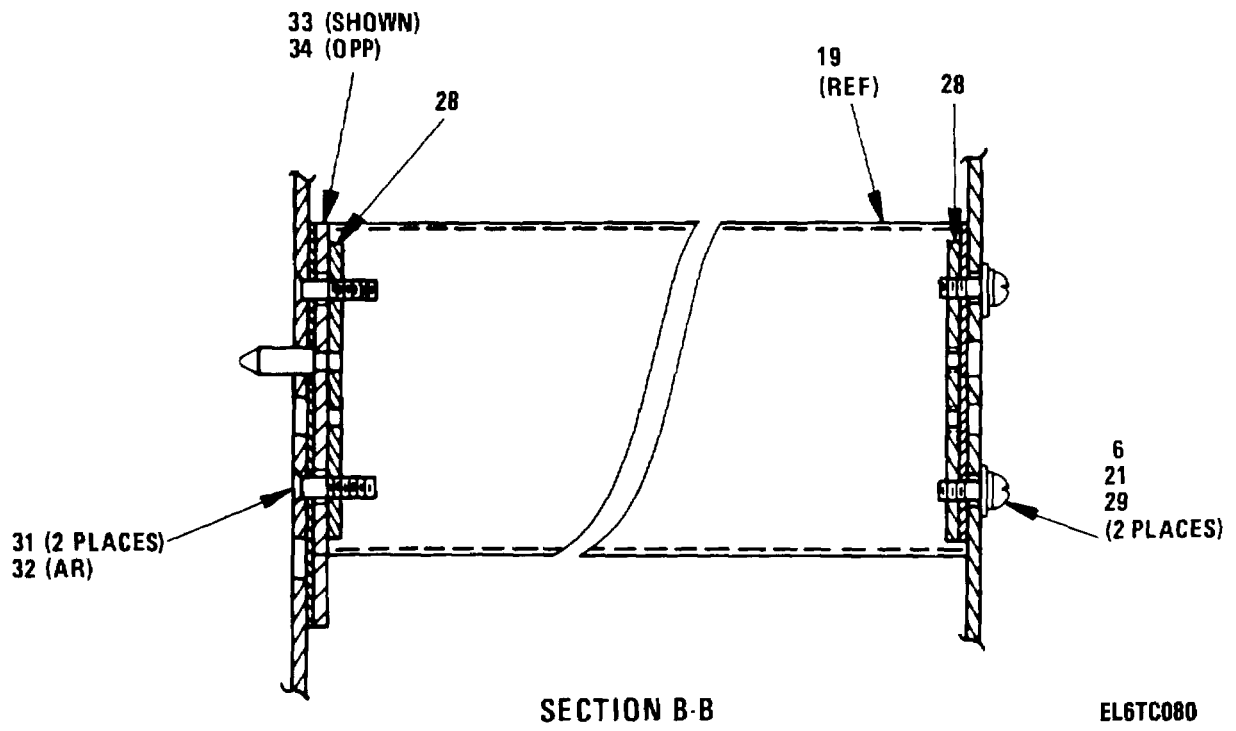
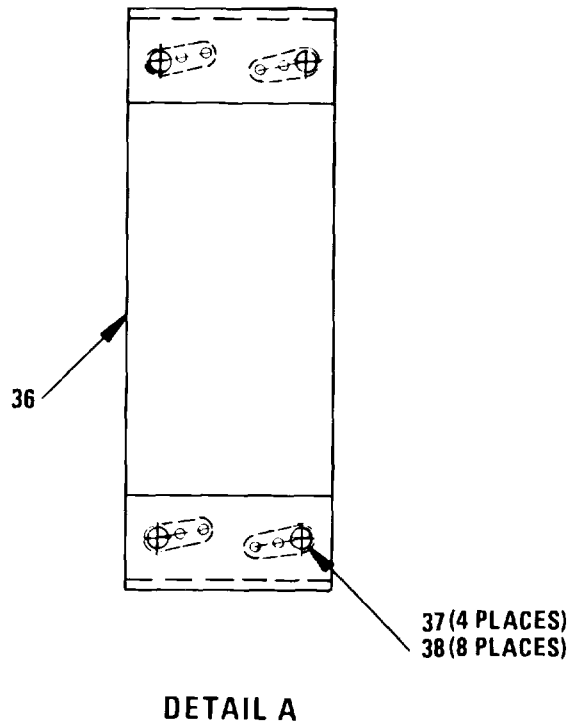
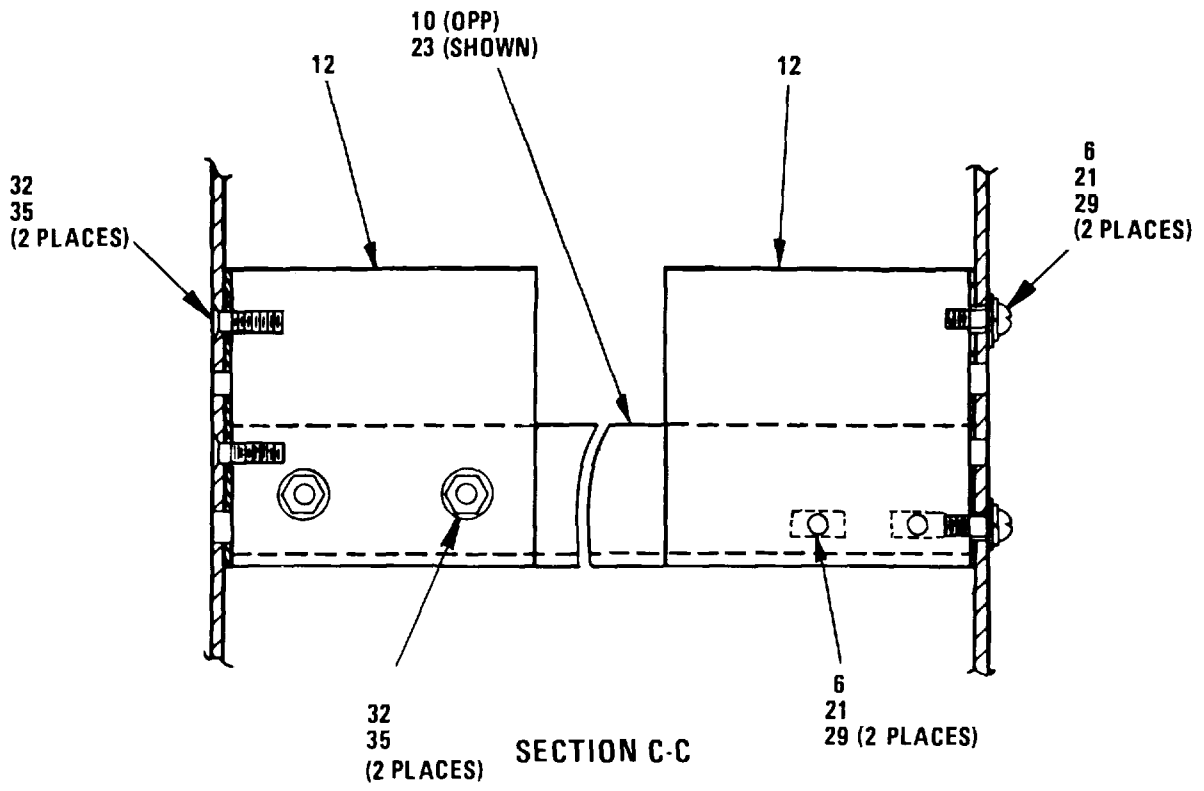
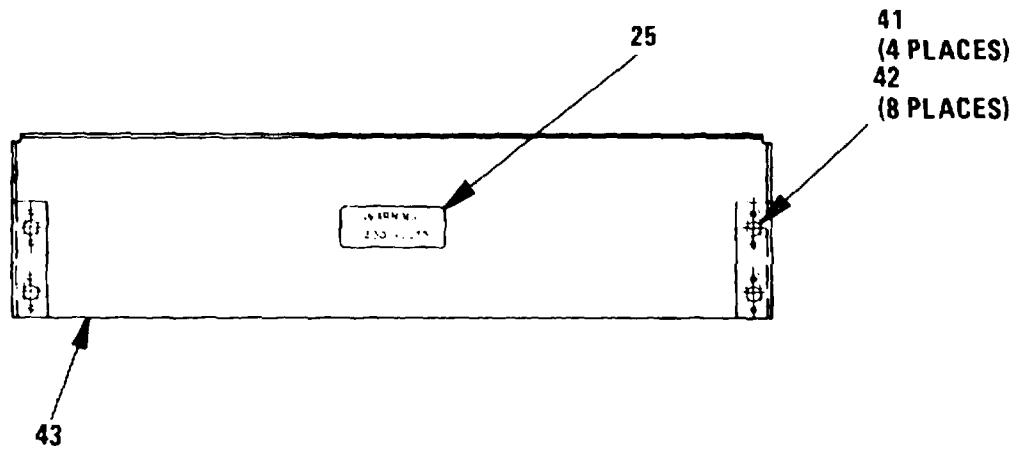
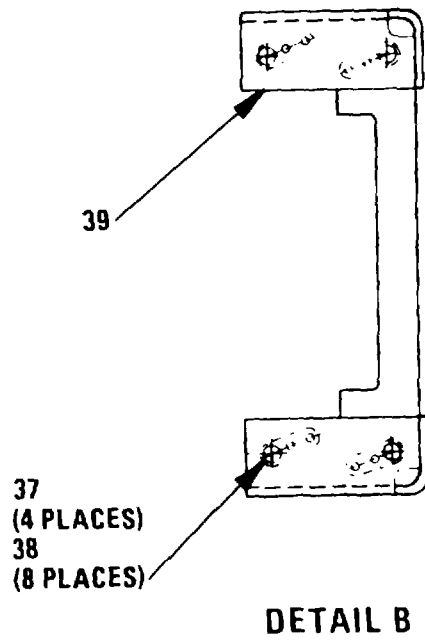

Figure 23. Remote Rack Assembly (Sheet 5 of 8)



EL6TC081

Figure 23. Remote Rack Assembly (Sheet 6 of 8)



NOTE: ITEM 40 NOT USED

DETAIL C

EL6TC082

Figure 23. Remote Rack Assembly (Sheet 7 of 8)

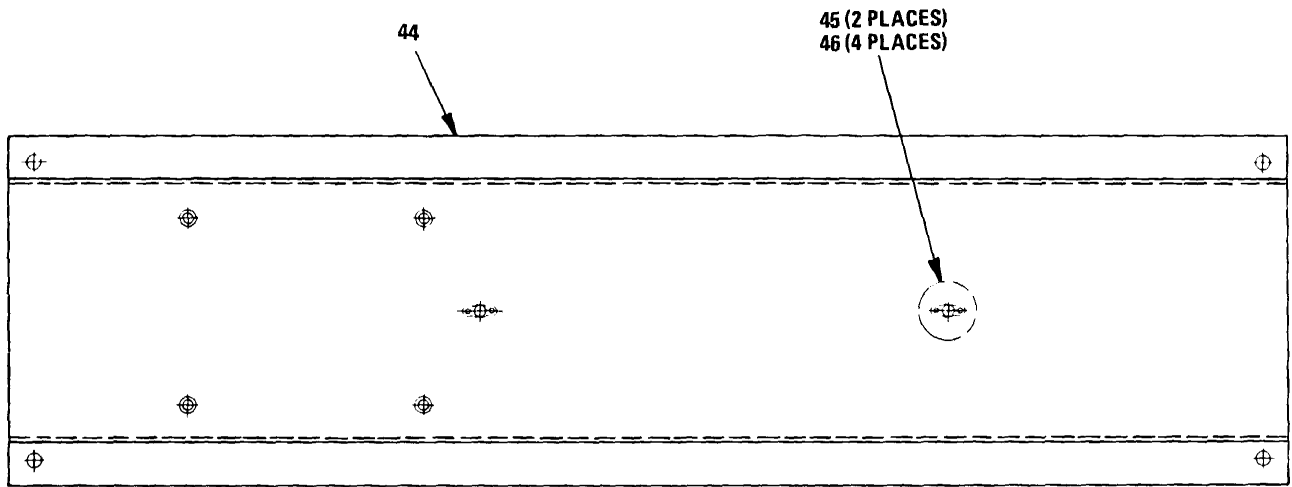

DETAIL D

EL6TC083

Figure 23. Remote Rack Assembly (Sheet 8 of 8)

SECTION II

TM 11-5895-1104-34P

(1) ILLUSTRATION		(2)	(3)	(4)	(5)	(6) DESCRIPTION	(7)	(8)
(a) FIG NO.	(b) ITEM NO.	SMR CODE	NATIONAL STOCK NUMBER	FSCM	PART NUMBER	USABLE ON CODE	U/M	QTY INC IN UNIT
						REMOTE RACK ASSEMBLY (79-12054-001)		
23	1	XBHHD		33875	79-12444-001	BRACKET ASSY	EA	1
23	2	XBHHD		33875	79-12445-001	BRACKET ASSY	EA	1
23	3	XBHHD		33875	9-t2290-01	FRAME ASSEMBLY	EA	1
23	4	XBHHD		33875	79-12341-001	SHIELD ASSY	EA	1
23	5	XBOZZ		24324	BUT-3263	BUMPER,RUBBER.....	EA	2
23	6	PA82L	5310-00-167-08LB	88044	AN960-10	WASHER,FLAT	EA	76
23	7	PAOZZ	5310-00-807-1467	96906	NS21042-3	NUT,SELF-LOCKING.EX.....	EA	2
23	8	PAOZZ	5305-00-616-3801	80205	NAS623-1-4	SCREW,MACHINE	EA	40
23	9	PAOZZ	5895-01-099-9389	05236	PTC21Z0052	SLIDE CHASSIS.....	EA	1
23	10	XBHZZ		33875	79-12352-302	ANGLE	EA	1
23	11	XBHHD		33875	79-27Z92-301	MOUNT.RELAY	EA	1
23	12	XBHZZ		33875	79-12353-001	BRACKET	EA	4
23	13	XBHZZ		33875	79-12139-002	MOUNT ASSY	EA	2
23	14	PAOZZ	5305-00-958-6517	96906	MS16996-12	SCREW,CAP.SICKET HE	EA	16
23	15	PAOZZ	5340-00-629-3413	81860	309R-005-000	CATCH,FRICTION.....	EA	4
23	16	PAOZZ	5305-00-687-6333	80205	NAS623-2-2	SCREW,MACHINE	EA	16
23	17	PAOZZ	5310-00-515-8058	88044	AN960-8	WASHER,FLAT	EA	28
23	18	PAOZZ	5310-00-933-8119	96906	4S35338-137	WASHER,LOCK	EA	16
23	19	PAOZZ	5895-01-099-9388	05236	PTC2120050	SLIDE CHASSIS.....	EA	1
23	20	XBOZZ		33875	79-l2293-001	PANEL,REAR	EA	1
23	21	PAOZZ	5305-00-619-4344	80205	NAS623-3-3	SCREW,MACHINE	EA	12
23	22	XBHZZ		33875	79-12139-001	MOUNT ASSY	EA	2
23	23	XBHZZ		33875	79-12352-001	ANGLE	EA	1
23	23A	PAOZZ	5305-00-054-6671	96906	MS51957-46	SCREW.MACHINE	EA	8
23	24	PAOZZ	5305-00-814-T961	80205	NAS623-2-3	SCREW,MACHINE	EA	4
23	25	X80ZZ		33875	79-1?453-001	DECAL	EA	2
23	26	XBOZZ		33875	79-12238-001	BAR ASSY,NUT	EA	1
23	27	XBOZZ		33875	79-12238-002	BAR ASSY,NUT	EA	1
23	28	PAHZZ	5310-01-035-1894	05236	200743	NUT STRIP.....	EA	6
23	29	PAOZZ	5310-00-045-3296	96906	MS35338-43	WASHER,LOCK	EA	16
23	30	XBHZZ		33875	19-17123-001	NUTBAR,MOD.....	EA	2
23	31	PAOZZ	5305-00-639-0047	80205	NASS17-3-5	SCREW,MACHINE	EA	8
23	32	PAOZZ		80205	NAS517-3-6	SCREW,MACHINE	EA	8
23	33	XBOZZ		33875	79-1723-303	BAR ASSY,NUT	EA	1
23	34	XBOZZ		33875	79-12238-004	BAR ASSY,NUT	EA	1
23	35	PAOZZ	5305-00-839-3437	80205	NAS517-3-2	SCREW, MACHINE	EA	8
23	36	XBHZZ		33875	79-12444-002	BRACKET	EA	1
23	37	PAOZZ		80205	NASIO25NO8	NUT,SELF LOCKING	EA	4
23	38	PAHZZ	5320-00-117-6938	96906	MS20426AD3-4	RIVET,SOLID	EA	8

SECTION II

TM 11-5895-1104-34P

(1) ILLUSTRATION		(2)	(3)	(4)	(5)	(6)	(7)	(8)
(a) FIG NO.	(b) ITEM NO.	SMR CODE	NATIONAL STOCK NUMBER	FSCM	PART NUMBER	DESCRIPTION USABLE ON CODE	U/M	QTY INC IN UNIT
23	39	XSHZZ		33875	79-12445-302	BRACKETDUA,ENL,EV4	EA	1
23	41	PAHZZ	5310-00-764-2394	96906	MS21075-08	NUT,SELF-LOCKING,PLDUA,ENL,EV4	EA	4
23	42	PAHZZ	5320-00-117-6942	96906	MS20426AD3-8	RIVET,SOLIDDUA,ENL,EV4	LB	8
23	43	XBHZZ		33875	79-12341-002	SHIFLDDUA,ENL,EV4	EA	1
23	44	XRHZZ		33875	19-12292-002	MOUNTDUA,ENL,EV4	EA	1
23	45	PAHZZ	5310-00-778-2655	96906	MS21059-3	NUT,SELF-LOCKING,PLDUA,ENL,EV4	EA	2
23	46	PAHZZ	5320-00-117-6937	96906	MS20426AD3-3	RIVET,SOLIDDUA,ENL,EV4	EA	4
					128			

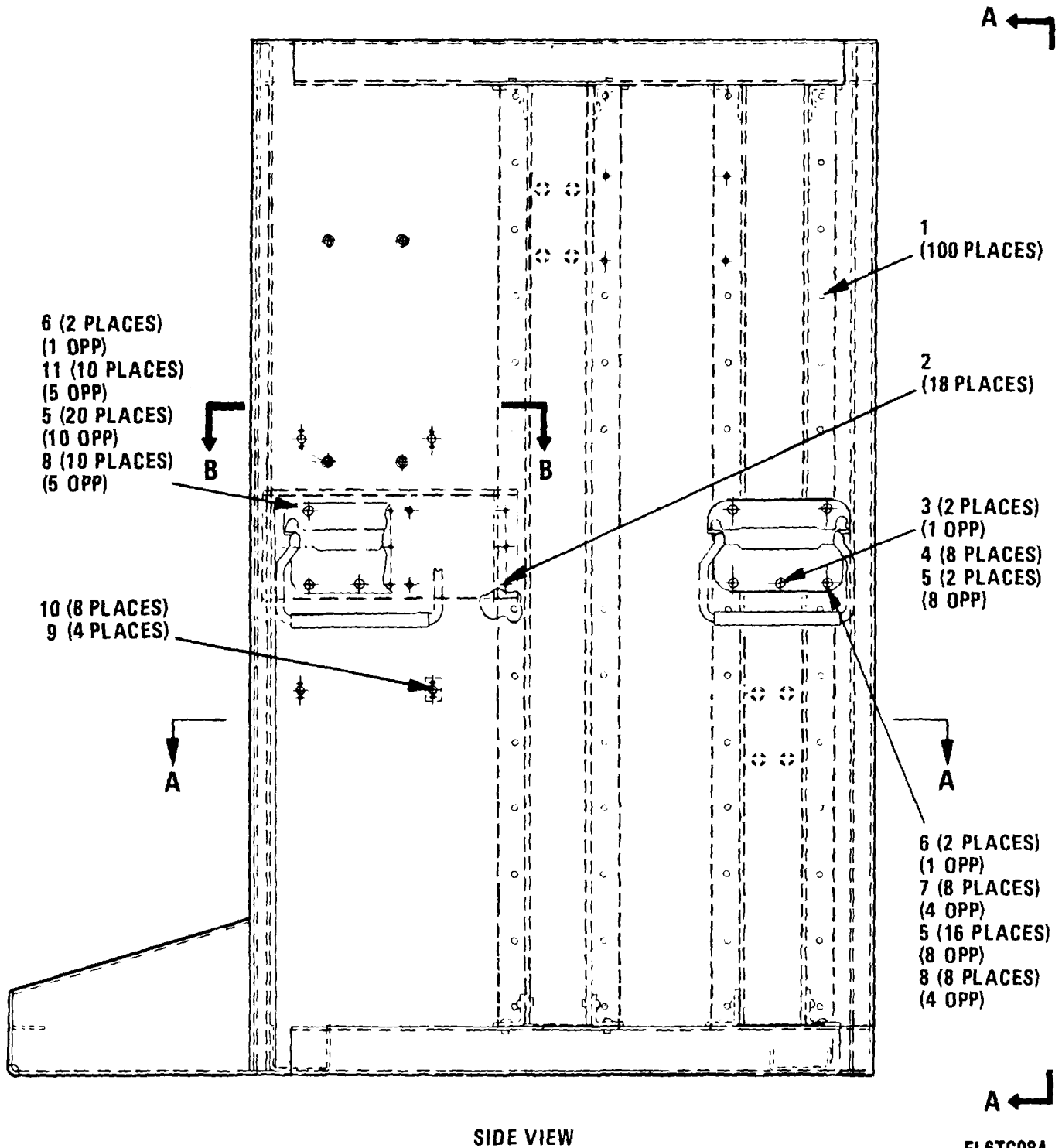

Figure 24. Frame Assembly (Sheet 1 of 6)

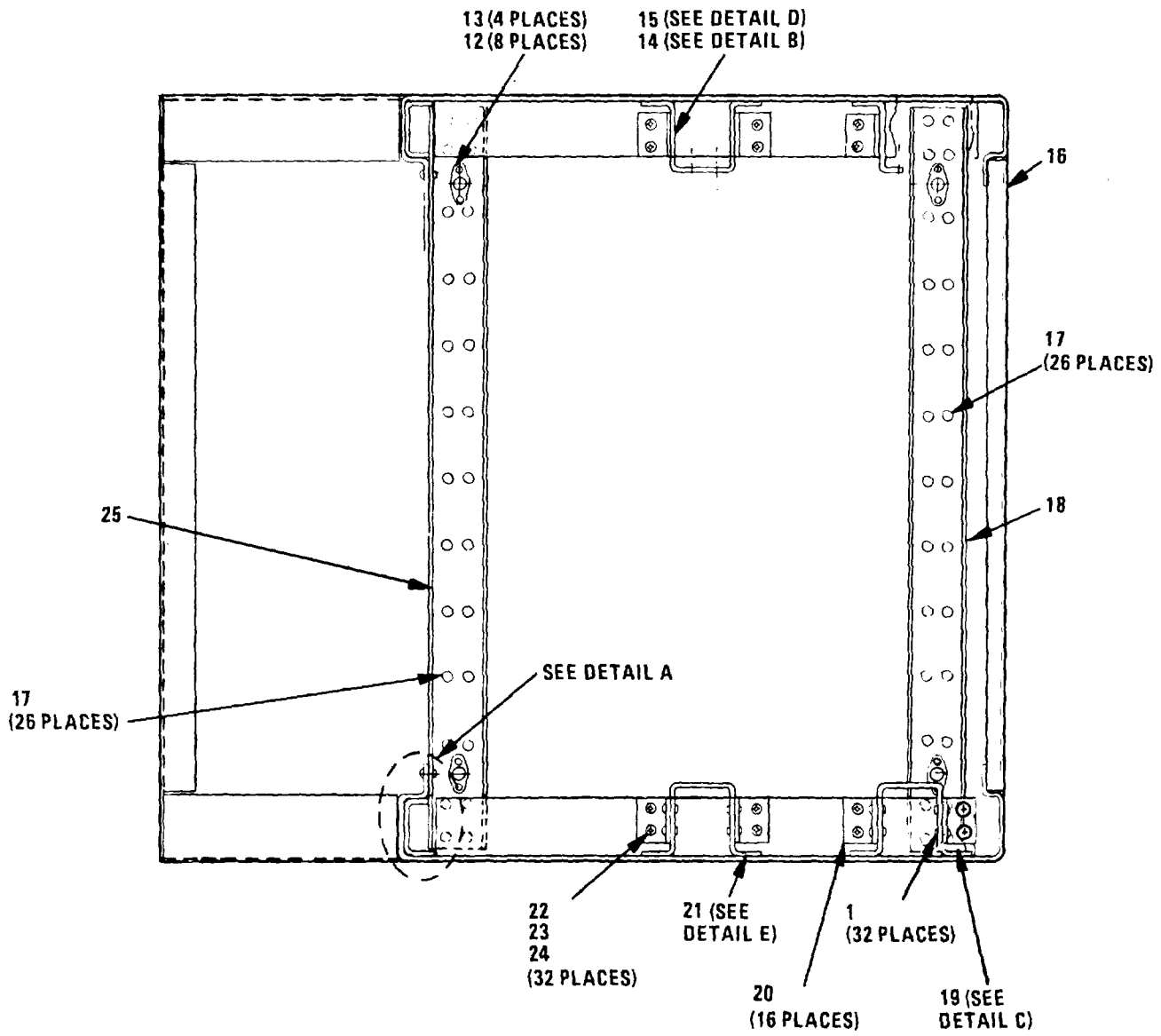
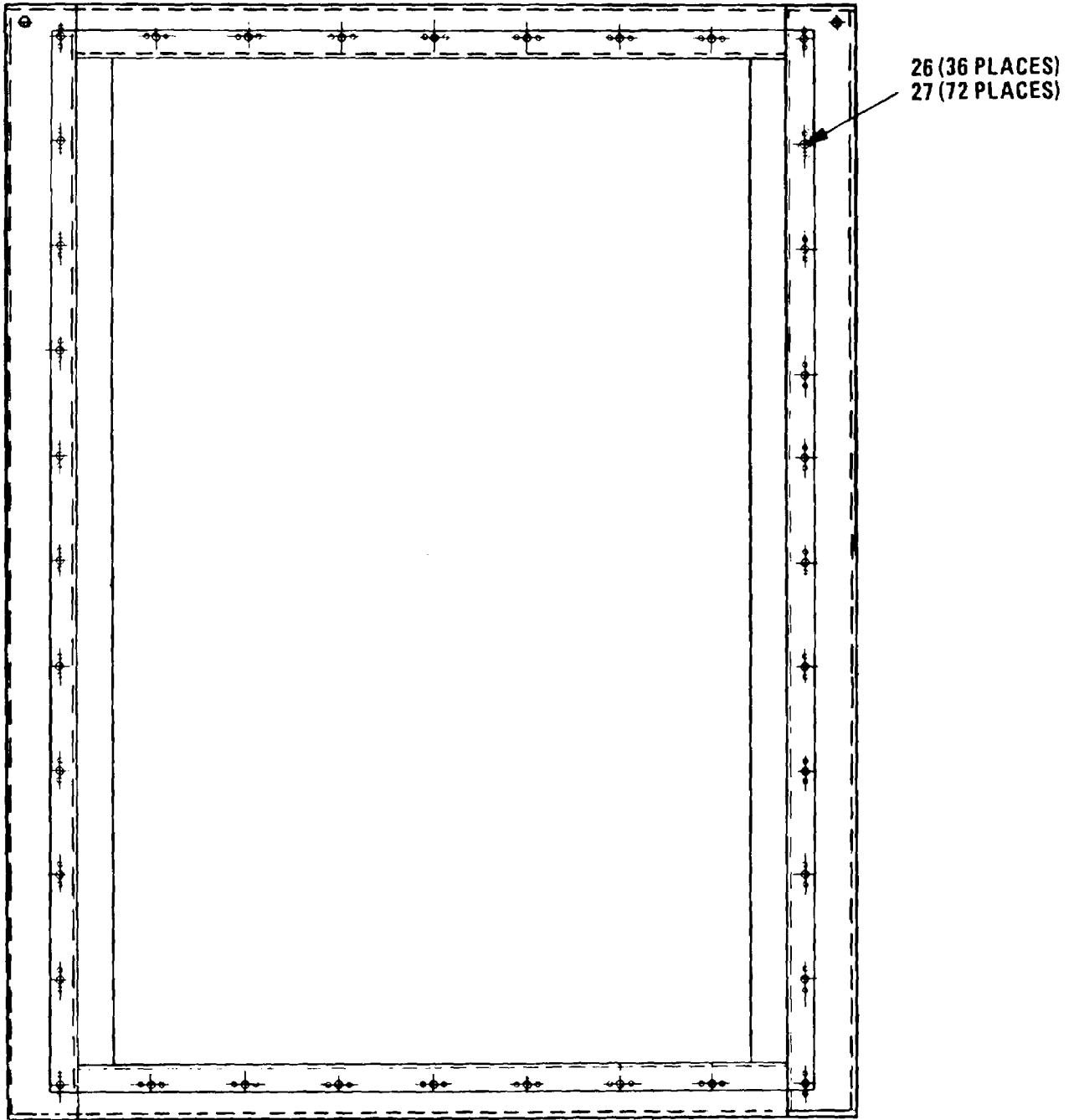

Figure 24. Frame Assembly (Sheet 2 of 6)



VIEW A-A

EL6TC086

Figure 24. Frame Assembly (Sheet 3 of 6)

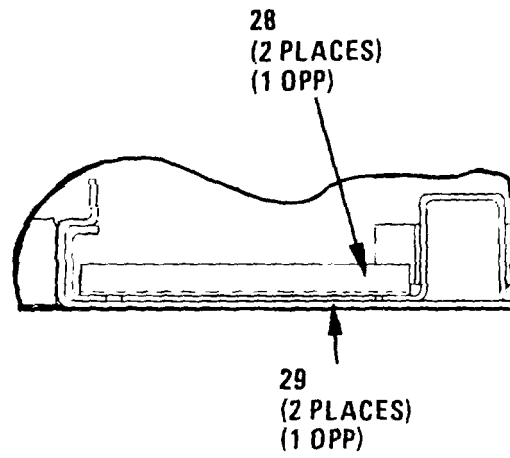

SECTION B-B

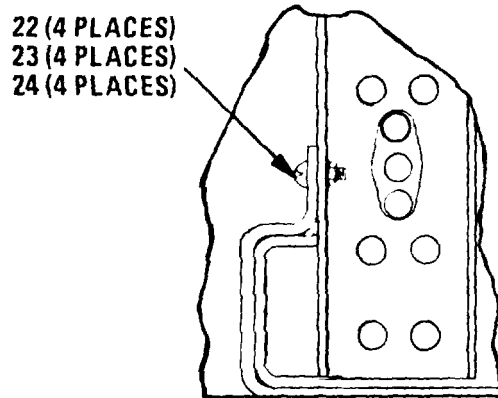

DETAIL A

EL6TC087

Figure 24. Frame Assembly (Sheet 4 of 6)

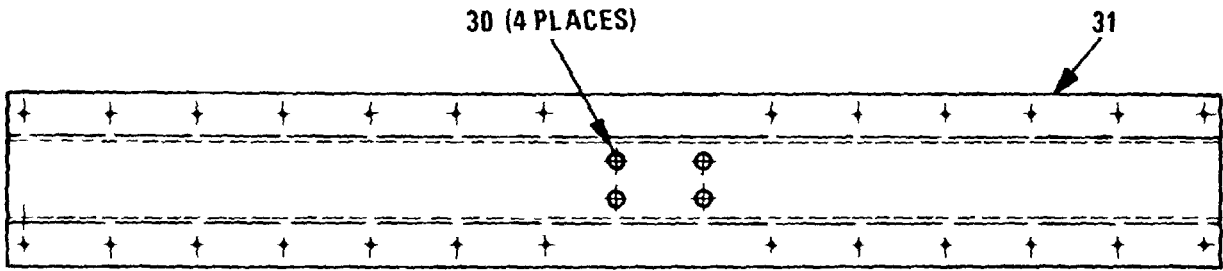

DETAIL B

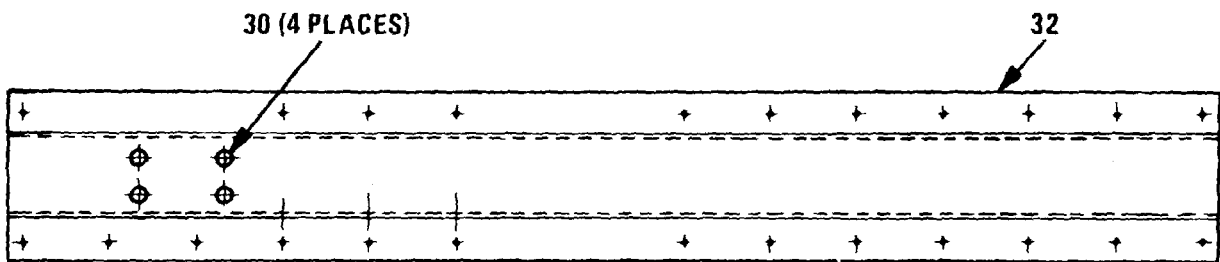

DETAIL C

EL6TC088

Figure 24. Frame Assembly (Sheet 5 of 6)

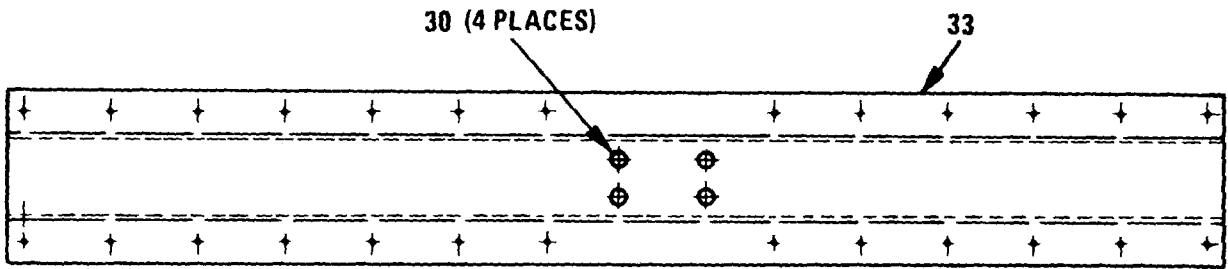

DETAIL D

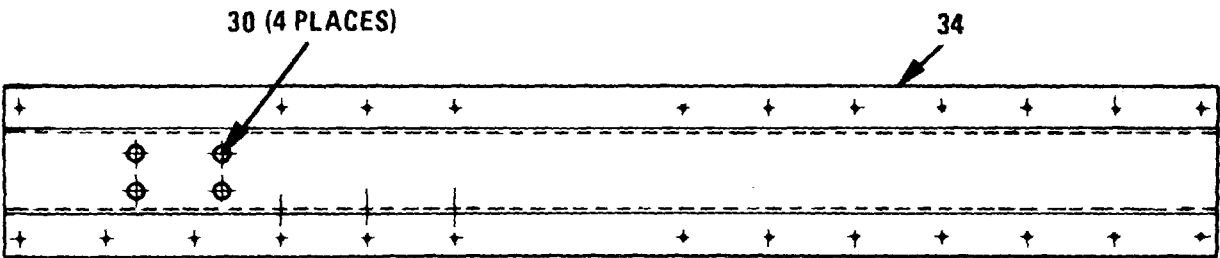

DETAIL E

EL6TC089

Figure 24. Frame Assembly (Sheet 6 of 6)

SECTION II

TM 11-5895-1104-34P

(1) ILLUSTRATION		(2)	(3)	(4)	(5)	(6)	(7)	(8)
(a) FIG NO.	(b) ITEM NO.	SMR CODE	NATIONAL STOCK NUMBER	FSCM	PART NUMBER	DESCRIPTION USABLE ON CODE	U/M	QTY INC IN UNIT
FRAME ASSEMBLY (79-12290-001)								
24	1	PAHZZ	5320-00-117-6840	96906	MS20470A05-T	RIVET,SOLIDDUA,ENL,EV4	EA	132
24	3	PAHZZ	5320-00-986-6904	73197	8N360-1032-2	RIVET,BLINDDUA,ENL,EV4	EA	2
24	4	PAOZZ	5305-00-625-7672	80205	NAS623-3-5	SCREW,MACHINEDUA,ENL,EV4	EA	2
24	5	PADZZ	5310-00-167-0818	88044	AN960-10	WASHER,FLATDUA,ENL,EV4	EA	38
24	6	XBHZZ		98003	H945-LS-2-RG	HANDLE,BAILDUA,ENL,EV4	EA	4
24	7	PAOZZ	5305-00-616-8217	80205	NAS623-3-7	SCREW,MACHINEDUA,ENL,EV4	EA	8
24	8	PAOZZ	5310-00-807-1467	96906	MS21042	NUT,SELF,LOCKINGDUA,ENL,EV4	EA	135
24	9	PAHZZ	5310-00-089-6304	94222	12-11020-11	NUT,SHEET SPRINGDUA,ENL,EV4	EA	4
24	10	PAHZZ	5320-OD-117-694B	88044	AN426AD0-3	RIVET,SOLIDDUA,ENL,EV4	LB	8
24	11	PAOZZ	5305-00-680-9152	80205	NAS1403-8	SCREW,MACHINEDUA,ENL,EV4	EA	10
24	12	PAHZZ	5310-00-881-07o5	96906	MS21059-L6	NUT,SELF-LOCKING,PLDUA,ENL,EV4	EA	4
24	13	PAHZZ	5320-00-117-6952	96906	NS20426AD4-7	PIVET,SOLIDDUA,ENL,EV4	LB	8
24	14	XBHHD		33815	79-17297-302	MOUNT OASY,SH PINDUA,ENL,EV4	EA	1
24	15	XBHHO		33875	79-2297-001	MOUNT ASSY,SH PINDUA,ENL,EV4	EA	1
24	16	XBHZZ		33875	79-12290-002	FRAMEDUA,ENL,EV4	EA	1
24	17	PAHZZ	5320-00-117-6884	96906	MS20426A05-7	RIVET, SOLIDDUA,ENL,EV4	LB	52
24	18	XBHZZ		33875	79-12294-001	SUPPORTDUA,ENL,EV4	EA	1
24	19	XBHHD		33875	79-12285-001	MOUNT ASSY,SH PINDUA,ENL,EV4	EA	1
24	20	XBHZZ		33875	79-12284-001	CLIPDUA,ENL,EV4	EA	16
24	21	XBHZZ		33875	79-12285-002	MOUNT ASSY,SH PINDUA,ENL,EV4	EA	1
24	22	PAHZZ	5305-00-680-6390	80205	NAS1402-3	SCREW,MACHINEDUA,ENL,EV4	EA	40
24	23	PAHZZ	5310-00-515-8058	88044	AN960-8	WASHER,FLATDUA,ENL,EV4	EA	40
24	24	PAHZZ	5310-00-807-1466	96906	MS21042-08	NUT,SELF-LOCKING,EX.....DUA,ENL,EV4	EA	40
24	25	XBHZZ		33875	79-12295-001	SUPPORTDUA,ENL,EV4	EA	1
24	26	PAHZZ	5310-00-764-2391	96906	MS21075-3	NUT,SELF-LOCKINGDUA,ENL,EV4	EA	36
24	27	PAHZZ	5320-00-584-0672	96906	MS20426AD3-6	PIVET,SOLIDDUA,ENL,EV4	LB	72
24	28	XBHZZ		33875	79-12299-001	DOUBLER HANDLEDUA,ENL,EV4	EA	2
24	29	XBHZZ		33875	79-12305-001	SHIM.....DUA,ENL,EV4	EA	2
24	30	PAHZZ	5320-00-986-6904	73197	BN360-1032-2	RIVET,BLIND.....DUA,ENL,EV4	EA	4
24	31	XBHZZ		33875	79-12297-304	MOUNTDUA,ENL,EV4	EA	1
24	32	XBHZZ		33875	79-12297-003	MOUNTDUA,ENL,EV4	EA	1
24	33	XBHZZ		33875	79-12285-003	MOUNTDUA,ENL,EV4	EA	1
24	34	XBHZZ		33875	79-12285-004	MOUNTDUA,ENL,EV4	EA	1
					135/(136 blank)			

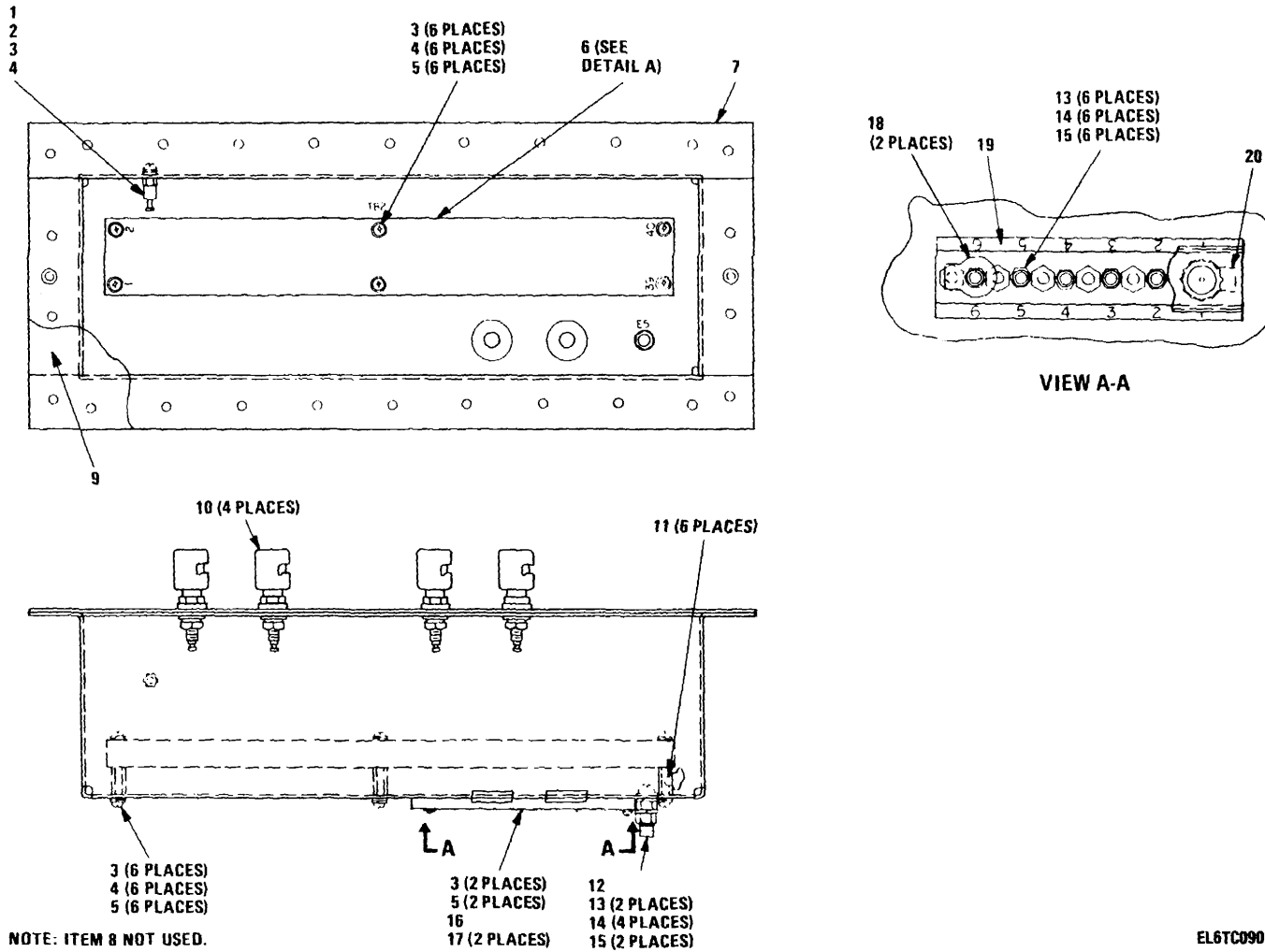
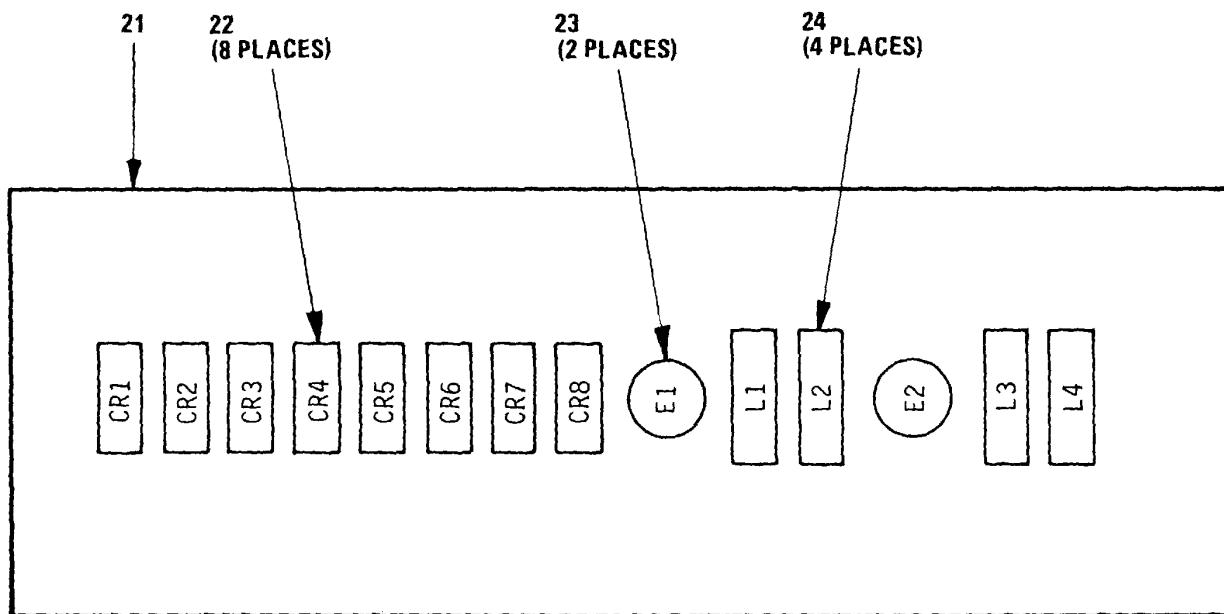

Figure 25. Signal Box Assembly (Sheet 1 of 2)



DETAIL A

EL6TC091

Figure 25. Signal Box Assembly (Sheet 2 of 2)

SECTION II

TM 11-5895-1104-34P

(1) ILLUSTRATION		(2)	(3)	(4)	(5)	(6) DESCRIPTION	(7)	(8)
(a) FIG NO.	(b) ITEM NO.	SMR CODE	NATIONAL STOCK NUMBER	FSCM	PART NUMBER	USABLE ON CODE	U/M	QTY INC IN UNIT
						SIGNAL BOX ASSEMBLY (79-12030-001)		
25	1	XBHZZ		71279	160-2380-01-0500	TERMINAL STUD,..... DUA,ENL,EV4	EA	1
25	2	PAOZZ	5305-00-054-5648	96906	M551957-14	SCREW,MACHINE DUA,ENL,EV4	EA	1
25	3	PAOZZ	5310-00-167-0831	86044	AN960-4L	WASHER,FLAT DUA,ENL,EV4	EA	15
25	4	PAOZZ	5310-00-933-8118	96906	MS35338-135	WASHER,LOCK DUA,ENL,EV4	EA	13
25	5	PAOZ	51305-00-054-5649	96906	MS51957-15	SCREW,MACHINE DUA,ENL,EV4	EA	14
25	6	XRHHH		33875	79-12076-002	TERMINAL BOARD DUA,ENL,EV4	EA	1
25	7	XBHZZ		33875	79-12336-001	INPUT BOX,SIGNAL DUA,ENL,EV4	EA	1
25	9	XBOZZ		33875	79-12333-001	BOX COVER DUA,ENL,EV4	EA	1
25	10	PAOZZ	5940-00-937-5237	81349	PSO8NA0I	POST,BINDING,ELECTR DUA,ENL,EV4	EA	4
25	11	XBHZZ		55566	2534 440 S 2	SPACER,THD..... DUA,ENL,EV4	EA	6
25	12	PAOZZ	5305-00-054-6655	96906	MS51957-31	SCREW.MACHINE DUA,ENL,EV4	EA	1
25	13	PAOZZ	5310-00-934-9T47	96906	MS35649-262	NUT,PLAIN,HEXAGON DUA,ENL,EV4	EA	8
25	14	PAOZZ	5310-00-167-0816	88044	AN960-6	WASHER,FLAT DUA,ENL,EV4	EA	10
25	15	PAOZZ	5310-00-929-6395	96906	MS35338-136	WASHER,LOCK DUA,ENL,EV4	EA	8
25	16	PAHZZ	5940-00-950-1610	96906	MS272L2-L-6	TERMINAL BOARD DUA,ENL,EV4	EA	1
25	17	PAOZZ	5310-00-088-0551	96906	MS21044-N04	NUT,SELF-LOCKING,HE DUA,ENL,EV4	EA	2
25	18	PAHZZ	5970-00-426-1583	96906	MS3373-A1	INSULATOR,WASHER..... DUA,ENL,EV4	EA	2
25	19	XBHZZ		80205	NAS1063B-1-6	INSULATOR.PLATE DUA,ENL,EV4	EA	1
25	20	PAHZZ	5940-00-082-4642	81872	OP13S116	COVER,TERMINAL BOARD DUA,ENL,EV4	EA	1
25	21	PAHZZ		96906	MS27249-384	TERMINAL BOARD DUA,ENL,EV4	EA	1
25	22	PAHZZ	5961-00-488-4758	81349	JANIN4986	SEMICONDUCTOR DEVIC..... DUA,ENL,EV4	EA	4
25	23	PAHZZ	5920-01-051-2239	23663	2022-24	ARRESTER,ELECTRICAL DUA,ENL,EV4	EA	2
25	24	PAHZZ	5950-00-488-3056	96906	MS14046-4	COIL,RADIO FREQUENC DUA,ENL,EV4	EA	4
139/(140 blank)								

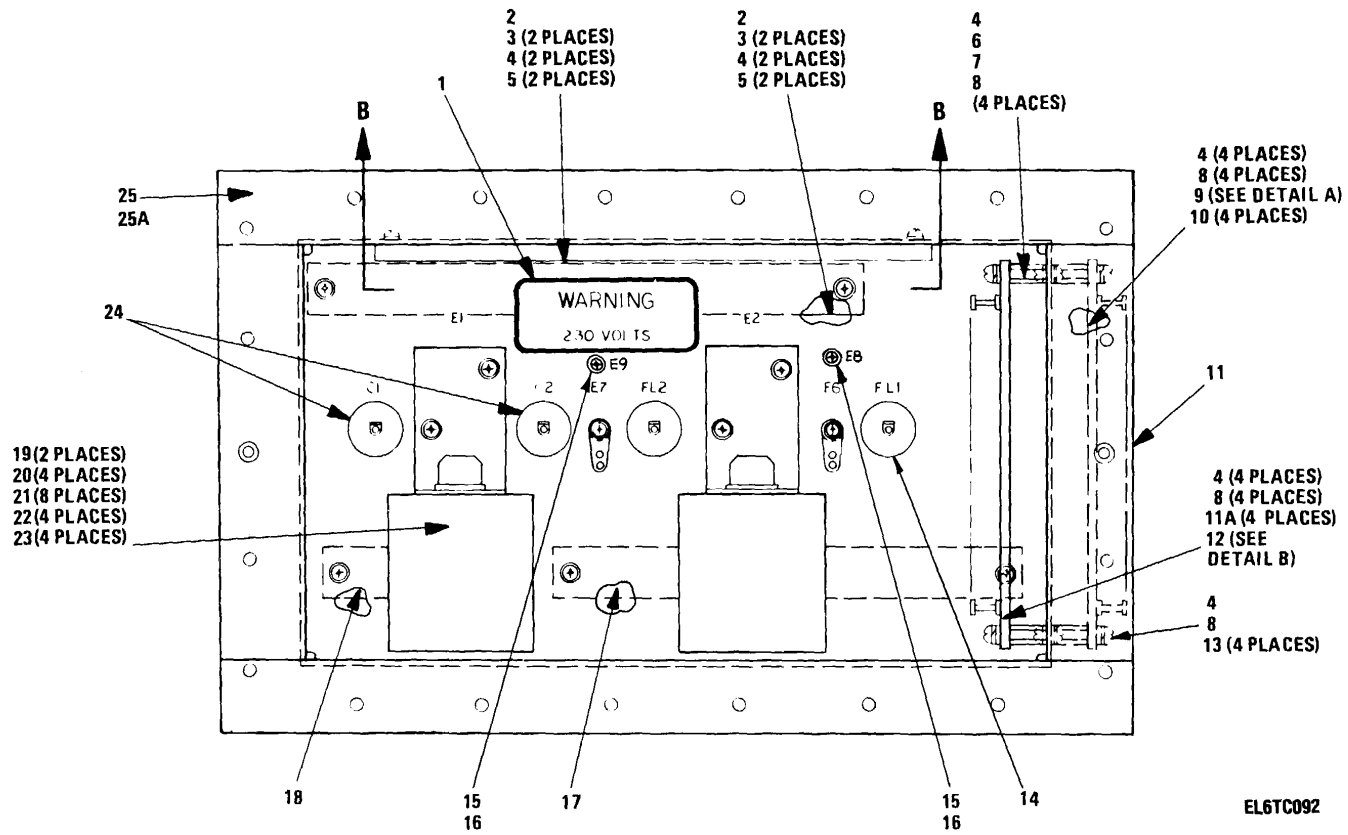

Figure 26. Power Box Assembly (Sheet 1 of 4)

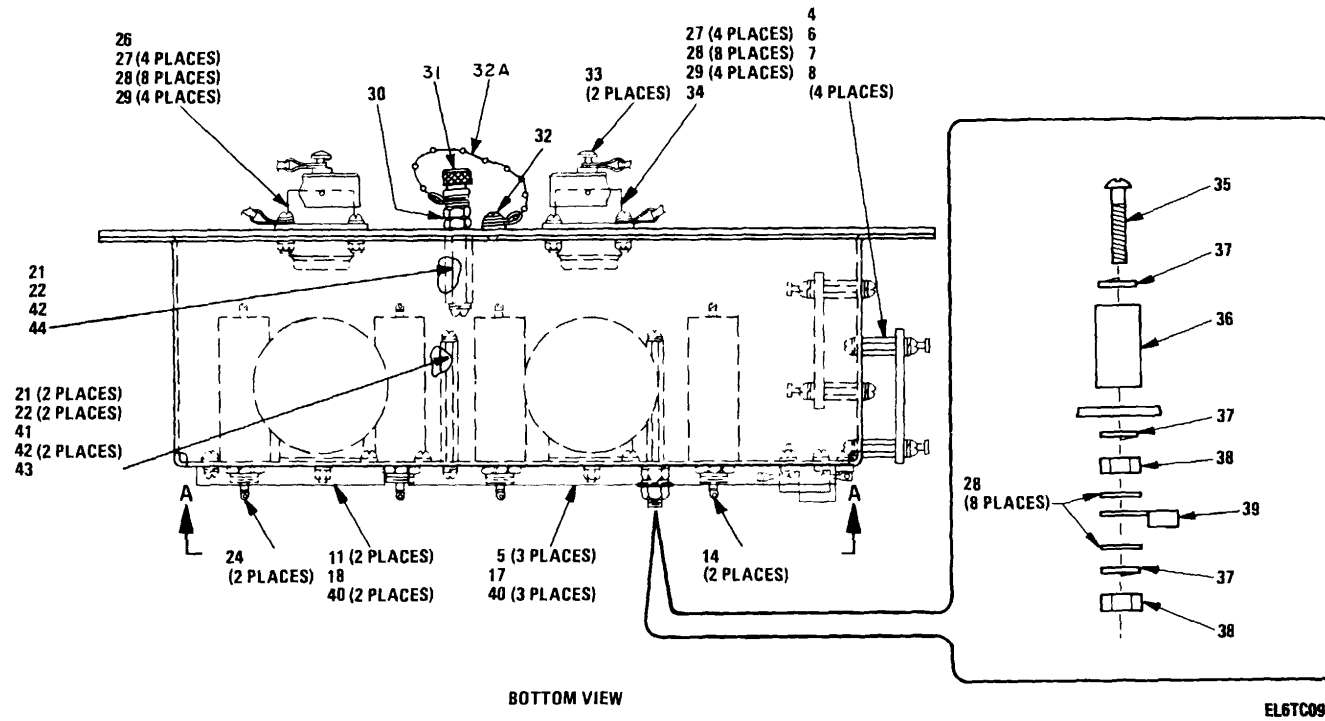

Figure 26. Power Box Assembly (Sheet 2 of 4)

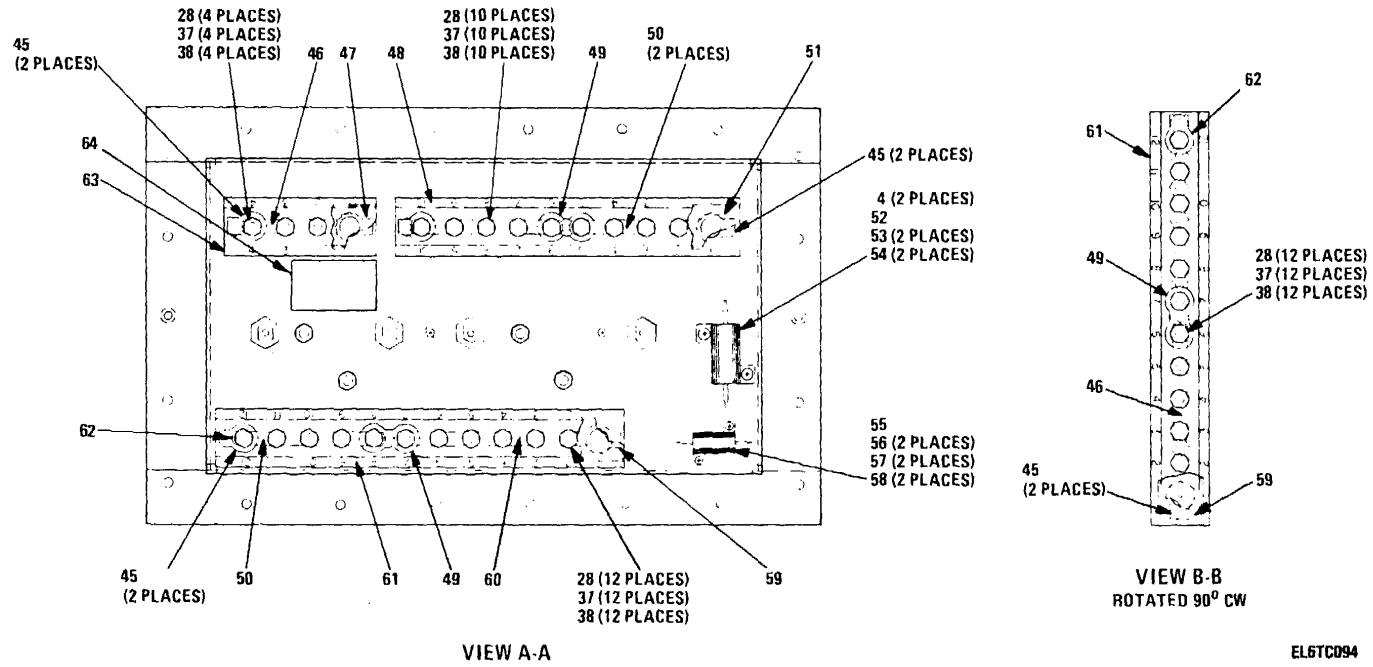
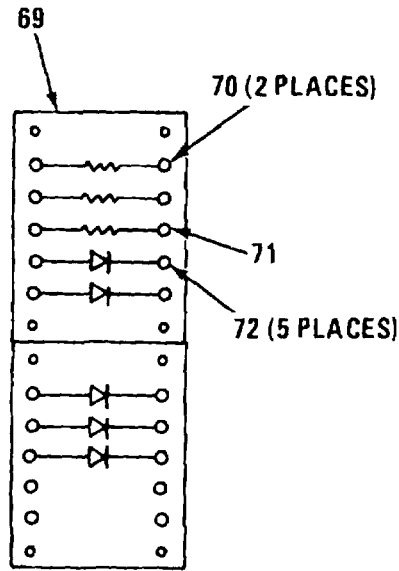
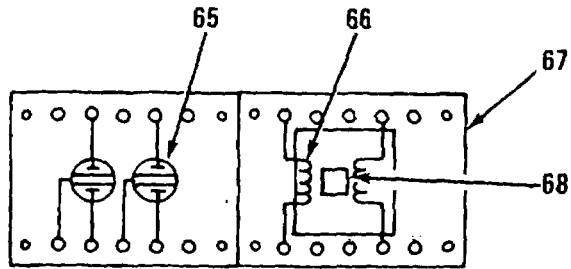

Figure 26. Power Box Assembly (Sheet 3 of 4)



DETAIL A



DETAIL B

EL6TC095

Figure 26. Power Box Assembly (Sheet 4 of 4)

SECTION II

TM 11-5895-1104-34P

(1) ILLUSTRATION		(2)	(3)	(4)	(5)	(6) DESCRIPTION	(7)	(8)
(a) FIG NO.	(b) ITEM NO.	SMR CODE	NATIONAL STOCK NUMBER	FSCM	PART NUMBER	USABLE ON CODE	U/M	QTY INC IN UNIT
						POWER BOX ASSEMBLY (79-12029-001)		
26	1	XBHZZ		33875	79-12453-001	DECAL.....DUA,ENL,EV4	EA	1
26	2	PAHZZ	5940-01-005-4733	96906	MS27212-1-12	TERMINAL BOARD.....DUA,ENL,EV4	EA	2
26	3	PAOZZ	5305-00-054-5651	96906	MS51957-17	SCREW,MACHINE.....DUA,ENL,EV4	EA	4
26	4	PAOZZ	5310-00-950-1310	96906	MS27183-4	WASHER,FLAT.....DUA,ENL,EV4	EA	26
26	5	PAOZZ	5310-00-088-0554	96906	MS21044-NO4	NUT,SELF-LOCKING,HE.....DUA,ENL,EV4	EA	9
26	6	PAOZZ	5310-00-250-9925	83330	8403	NUT,PLAIN,HEXAGON.....DUA,ENL,EV4	EA	8
26	7	PAOZZ	5305-00-054-5649	96906	MS51957-15	SCREW,MACHINE.....DUA,ENL,EV4	EA	8
26	8	PAOZZ	5310-00-933-8118	96906	MS35338-135	WASHER,LOCK.....DUA,ENL,EV4	EA	20
26	9	XBHZZ		33875	79-12079-001	TERMINAL BOARD.....DUA,ENL,EV4	EA	1
26	10	XBHZZ		33875	MW-T0087-115	STANDOFF,HEX.....DUA,ENL,EV4	EA	4
26	11	XBHZZ		33875	79-124589-001	COVER ASSY,SAFETY.....DUA,ENL,EV4	EA	1
26	11A	PADZZ	5305-00-054-5647	96906	MS51957-13	SCREW,MACHINE.....DUA,ENL,EV4	EA	4
26	12	XBHZZ		33875	79-12077-001	TERMINAL BOARD.....DUA,ENL,EV4	EA	1
26	13	PAOZZ	5305-00-054-5648	96906	MS51957-14	SCREW,MACHINE.....DUA,ENL,EV4	EA	4
26	14	PAHZZ	5915-01-046-9289	81349	M15733/27-0014	FILTER,RADIO FREQUE.....DUA,ENL,EV4	EA	2
26	15	XBHZZ		83330	552-1508	TERMINAL,STUD.....DUA,ENL,EV4	EA	2
26	16	PADZZ	5305-00-054-6650	96906	MS51957-26	SCREW,MACHINE.....DUA,ENL,EV4	EA	2
26	17	PAHZZ	5940-00-950-1610	96906	MS27212-1-20	TERMINAL BOARD.....DUA,ENL,EV4	EA	1
26	18	PAHZZ	5940-00-132-2769	96906	MS27212-1-4	TERMINAL BOARD.....DUA,ENL,EV4	EA	1
26	19	PAHZZ	5920-01-131-2758	33875	79-12143-001	ARRESTER,ELECTRICAL.....DUA,ENL,EV4	EA	2
26	20	PAOZZ	5305-00-054-6670	96906	MS51957-45	SCREW,MACHINE.....DUA,ENL,EV4	EA	4
26	21	PAOZZ	5310-00-515-8058	88044	AN960-8	WASHER,FLAT.....DUA,ENL,EV4	EA	11
26	22	PAOZZ	5310-00-933-8119	96906	MS35338-137	WASHER,LOCK.....DUA,ENL,EV4	EA	7
26	23	PAOZZ	5310-00-934-9759	96906	MS35649-287	NUT,PLAIN,HEXAGON.....DUA,ENL,EV4	EA	4
26	24	PAHZZ		81349	CZR24BK474M	CAPACITOR,FIXED,CER.....DUA,ENL,EV4	EA	2
26	25	XBHZZ		33875	79-12332-001	BOX COVER,PWR.....DUA,ENL,EV4	EA	1
26	25A		33875	79-12317-001		INPUT BOX,PWR.....DUA,ENL,EV4	EA	1
26	26	PAHZZ	5935-01-085-0026	96906	MS3472L14	CONNECTOR,RECEPTACL.....DUA,ENL,EV4	EA	1
26	27	PAOZZ	5305-00-054-6654	96906	MS51957-30	SCREW,MACHINE.....DUA,ENL,EV4	EA	8
26	28	PAOZZ	5310-00-167-0816	88044	AN960-6	WASHER,FLAT.....DUA,ENL,EV4	EA	58
26	29	PAOZZ	5310-00-807-1465	96906	MS21042-06	NUT,SELF-LOCKING,EX.....DUA,ENL,EV4	EA	8
26	30	PAOZZ	5310-00-934-9747	96906	MS35649	NUT,PLAIN,HEX.....DUA,ENL,EV4	EA	2
26	31	XBOZZ		55566	7108SS20	THUMBSCREW.....DUA,ENL,EV4	EA	1
26	32	PAHZZ	5320-00-754-0822	96906	MS20470AD4-5	RIVET,SOLID.....DUA,ENL,EV4	EA	1
26	32A	PAOZZ		80205	NA51201C10A108	CHAIN,WELDLESS.....DUA,ENL,EV4	EA	1
26	33	PAHZZ		96906	MS3181-14CL	COVER,ELEC CONN.....DUA,ENL,EV4	EA	2
26	34	PAHZZ	5935-01-064-5841	96906	MS3472L14	CONNECTOR,RECEPTACLE.....DUA,ENL,EV4	EA	1
26	35	PAOZZ	5305-00-240-6650	96906	MS35206-330	SCREW,MACHINE.....DUA,ENL,EV4	EA	1
26	36	PAHZZ		83330	8509	SPACER,SLEEVE.....DUA,ENL,EV4	EA	1

SECTION II

TM 11-5895-1104-34P

(1) ILLUSTRATION		(2)	(3)	(4)	(5)	(6) DESCRIPTION	(7)	(8)
(a) FIG NO.	(b) ITEM NO.	SMR CODE	NATIONAL STOCK NUMBER	FSCM	PART NUMBER	USABLE ON CODE	U/M	QTY INC IN UNIT
26	37	PAOZZ	5310-00-929-6395	96906	MS35338-136	WASHER, LOCK DUA, ENL, EV4	EA	43
26	38	PAOZZ	5310-00-934-9747	96906	MS35649-262	NUT, PLAIN, HEXAGON DUA, ENL, EV4	EA	40
26	39	PAHZZ	5940-00-156-7345	96906	MS77067-2	TERMINAL, LUG DUA, ENL, EV4	EA	1
26	40	PAOZZ	5305-00-056-9961	96906	MS24693-C4	SCREW, MACHINE DUA, ENL, EV4	EA	5
26	41	XBHZZ		83330	8370	STANDOFF, FEMALE DUA, ENL, EV4	EA	1
26	42	PAOZZ	5305-00-054-6668	96906	MS51957-43	SCREW, MACHINE DUA, ENL, EV4	EA	3
26	43	PAHZZ	5940-00-577-0742	96906	MS77067-3	TERMINAL, LUG DUA, ENL, EV4	EA	1
26	44	XBHZZ		55566	3617-C-832-S-1	STANDOFF, SWAGE DUA, ENL, EV4	EA	1
26	45	PAHZZ	5970-00-426-1583	96906	MS3373-A1	INSULATOR, WASHER DUA, ENL, EV4	EA	8
26	46	XBHZZ		81996	8800MS25226-2-4	BUS, CONDUCTOR DUA, ENL, EV4	EA	2
26	47	PAHZZ		96906	MS18029-1154	COVER, TERMINAL DUA, ENL, EV4	EA	1
26	48	PAHZZ	5940-00-082-4642	81872	0P131516	COVER, TERMINAL BOAR DUA, ENL, EV4	EA	1
26	49	PAHZZ	5970-00-431-3695	96906	MS3373-B1	INSULATOR, PLATE DUA, ENL, EV4	EA	3
26	50	PAOZZ	5940-00-623-7228	96906	MS25226-2-5	BUS, CONDUCTOR DUA, ENL, EV4	EA	3
26	51	PAHZZ		80205	NAS10638-1-10	INSULATOR, PLATE DUA, ENL, EV4	EA	1
26	52	PAHZZ	5905-00-175-4315	81349	RER70F1002R	RESISTOR, FIXED, WIRE DUA, ENL, EV4	EA	1
26	53	PAOZZ	5310-00-811-6419	96906	MS21042-04	NUT, SELF-LOCKING, EX DUA, ENL, EV4	EA	2
26	54	PAOZZ	5305-00-054-5649	96906	MS51957-15	SCREW, MACHINE DUA, ENL, EV4	EA	2
26	55	PAHZZ	5905-00-006-5428	81349	RER65F3011R	RESISTOR, FIXED, WIRE DUA, ENL, EV4	EA	1
26	56	PAOZZ		96906	MS51795-802	WASHER, FLAT DUA, ENL, EV4	EA	2
26	57	PAOZZ	5305-00-054-5638	96906	MS51957-4	SCREW, MACHINE DUA, ENL, EV4	EA	2
26	58	PAOZZ	5310-00-058-1823	96906	MS21042-02	NUT, SELF-LOCKING, EX DUA, ENL, EV4	EA	2
26	59	PAHZZ	5940-00-082-4642	96906	MS18029-11S20	COVER, TERMINAL BOAR DUA, ENL, EV4	EA	2
26	60	PAOZZ	6150-00-806-4302	96906	MS25226-2-7	LINK, TERMINAL CONNE DUA, ENL, EV4	EA	1
26	61	PAHZZ		80205	NAS10638-1-12	INSULATOR, PLATE DUA, ENL, EV4	EA	2
26	62	PAOZZ	5310-01-031-5404	96906	MS14151-1	WASHER, FLAT DUA, ENL, EV4	EA	1
26	63	PAHZZ	5970-00-801-9358	80205	NAS106381-4	INSULATOR, PLATE DUA, ENL, EV4	EA	1
26	64	XBHZZ		33875	79-12409-001	LABEL, WARNING DUA, ENL, EV4	EA	1
26	65	PAHZZ	5920-01-051-2239	23663	2022-24	ARRESTER, ELECTRICAL DUA, ENL, EV4	EA	1
26	66	XBHZZ		33875	LL-A00002-001	INDUCTOR 10MHZ DUA, ENL, EV4	EA	1
26	67	PAHZZ		96906	MS27249-382	TERMINAL BOARD DUA, ENL, EV4	EA	1
26	68	XBHZZ		33875	79-12187-001	BLOCK, COMPONENT MTG DUA, ENL, EV4	EA	1
26	69	PAHZZ		96906	MX27249-382	TERMINAL BOARD DUA, ENL, EV4	EA	3
26	70	PAHZZ	5905-00-104-8330	81349	RCR20G333JS	RESISTOR, FIXED, COMP DUA, ENL, EV4	EA	2
26	71	PAHZZ	5905-00-104-5756	81349	RCR20G105JS	RESISTOR, FIXED, COMP DUA, ENL, EV4	EA	1
26	72	PAHZZ		81349	JANTX3613	DIODE, RECTIFIER DUA, ENL, EV4	EA	5
					146/(147 blank)			

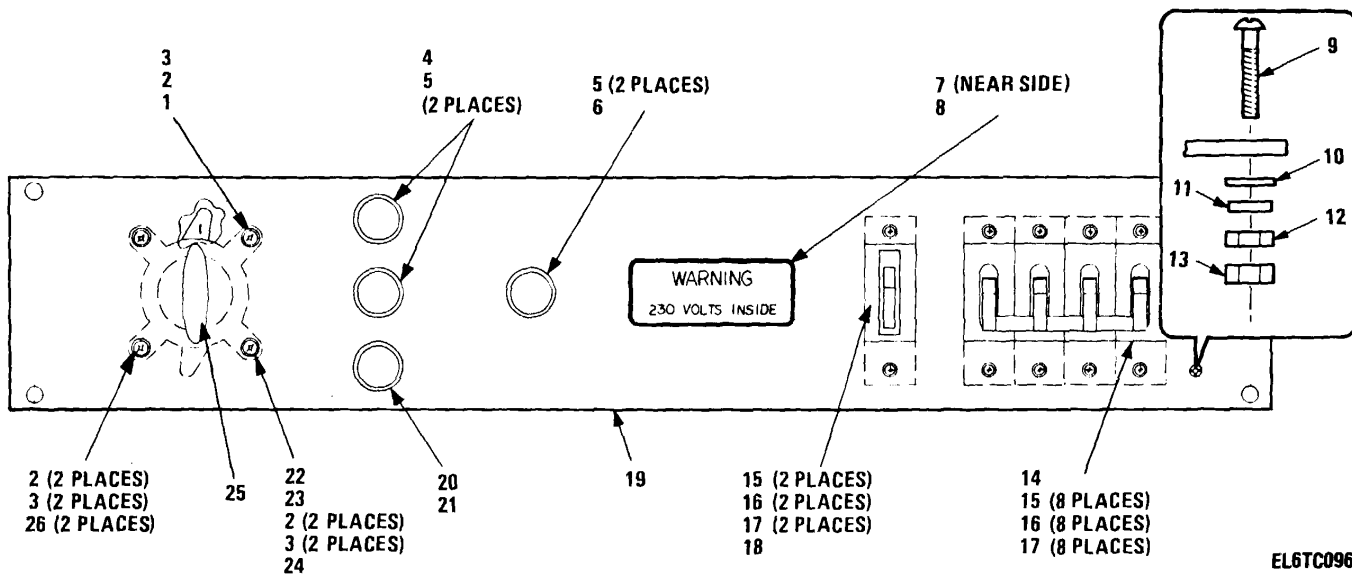
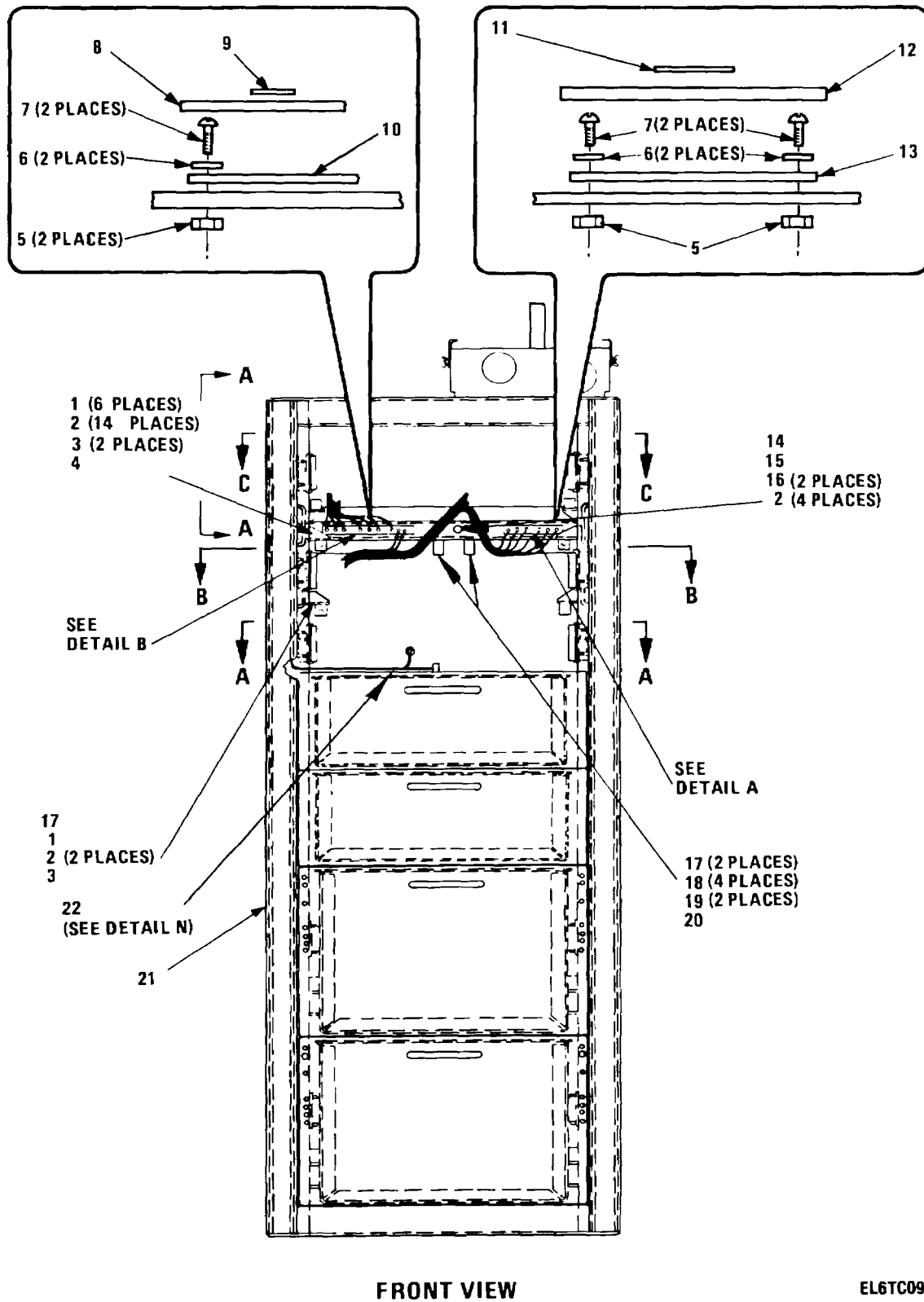

Figure 27. Switch Panel Assembly

SECTION II

TM 11-5895-1104-34P

(1) ILLUSTRATION		(2)	(3)	(4)	(5)	(6) DESCRIPTION	(7)	(8)
(a) FIG NO.	(b) ITEM NO.	SMR CODE	NATIONAL STOCK NUMBER	FSCM	PART NUMBER	USABLE ON CODE	U/M	QTY INC IN UNIT
						SWITCH PANEL ASSEMBLY		
						(79-12031-001)		
27	1	PAOZZ	5305-00-050-9229	96906	MS51957-63	SCREW,MACHINEDUA,ENL,EV4	EA	1
27	2	PAOZZ	5310-00-933-8120	96906	MS35338-138	WASHER,LOCKDUA,ENL,EV4	EA	5
27	3	PAOZZ	5310-00-167-0818	88044	AN960-10	WASHER,FLATDUA,ENL,EV4	EA	5
27	4	XBOZZ		72619	52-1363-0995-33	LIGHT,INDICATOR.....DUA,ENL,EV4	EA	2
27	5	PAOZZ	6240-00-682-3411	81349	M15098/10-002	LAMP,GLOWDUA,ENL,EV4	EA	3
27	6	XBOZZ		72619	52-1363-0991-33	LIGHT,INDICATOR.....DUA,ENL,EV4	EA	1
27	7	XBOZZ		33875	79-12453-002	DECAL.....DUA,ENL,EV4	EA	1
27	8	XBOZZ		33875	79-12453-001	DECAL.....DUA,ENL,EV4	EA	1
27	9	PAOZZ	5305-00-054-6672	96906	MS51957-47	SCREW,MACHINEDUA,ENL,EV4	EA	1
27	10	PAOZZ	5310-00-933-8119	96906	MS35338-137	WASHER,LOCKDUA,ENL,EV4	EA	1
27	11	PAOZZ	5310-00-515-8058	88044	AN960-8	WASHER,FLATDUA,ENL,EV4	EA	2
27	12	PAOZZ	5310-00-934-9754	96906	MS35650-382	NUT,PLAIN,HEXAGONDUA,ENL,EV4	EA	1
27	13	PAOZZ		96906	MS21044-08	NUT,SELF-LOCKINGDUA,ENL,EV4	EA	1
27	14	PAOZZ	5925-01-130-1797	81541	APL-111-9-6682-	CIRCUIT BREAKERDUA,ENL,EV4	EA	1
27	15	PAOZZ	5305-00-763-6963	96906	MS51959-28	SCREW,MACHINEDUA,ENL,EV4	EA	10
27	16	PAOZZ	5310-00-929-6395	96906	MS35338	WASHER,LOCKDUA,ENL,EV4	EA	2
27	17	PAOZZ	5310-00-167-0816	88044	AN960-6	WASHER,FLATDUA,ENL,EV4	EA	10
27	18	PAOZZ	5925-00-487-1498	81349	M55629/1-093	CIRCUIT BREAKERDUA,ENL,EV4	EA	1
27	19	XBOZZ		33875	79-12339-001	PANEL,SWITCH.....DUA,ENL,EV4	EA	1
27	20	PAOZZ	6210-01-099-9095	72619	52-1310-0995-30	LIGHT,INDICATOR.....DUA,ENL,EV4	EA	1
27	21	PAOZZ	6240-00-266-9940	96906	MS25231-1829	LAMP,INCANDESCENTDUA,ENL,EV4	EA	1
27	22	PAOZZ	5310-00-934-9760	96906	MS35649-204	NUT,PLAIN,HEXAGONDUA,ENL,EV4	EA	1
27	23	PAOZZ	5305-00-050-9232	96906	MS51957	SCREW,MACHINEDUA,ENL,EV4	EA	1
27	24	XBOZZ		55943	610-0108	CABLE CLAMPDUA,ENL,EV4	EA	1
27	25	PAOZZ	5930-01-100-0384	82121	125702A-3	SWITCH,ROTARY.....DUA,ENL,EV4	EA	1
27	26	PAOZZ	5305-00-050-9233	96906	MS51957-67	SCREW,MACHINEDUA,ENL,EV4	EA	2
149/(150 blank)								



EL6TC097

Figure 28. UHF Rack Assembly (Sheet 1 of 6)

23 (SEE DETAIL K)
 24 (4 PLACES)
 25 (8 PLACES)
 26 (4 PLACES)

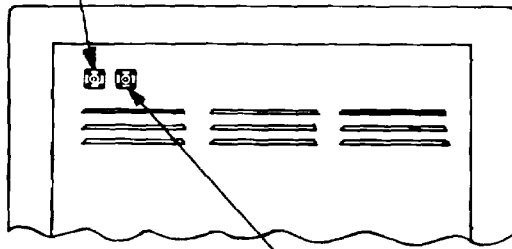

24 (4 PLACES)
 25 (8 PLACES)
 26 (4 PLACES)
 27

VIEW A-A

38 (2 PLACES)
 18 (6 PLACES)
 39 (6 PLACES)
 40

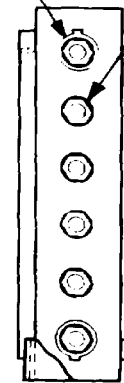

DETAIL A

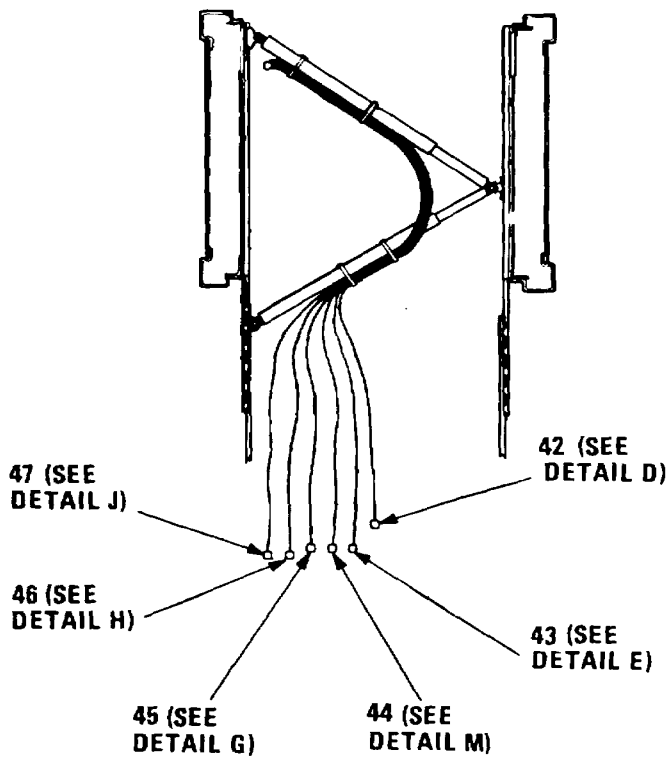

47 (SEE DETAIL J)

46 (SEE DETAIL H)

45 (SEE DETAIL G)

44 (SEE DETAIL M)

42 (SEE DETAIL D)

43 (SEE DETAIL E)

SECTION A-A

38 (2 PLACES)

18 (9 PLACES)
 39 (9 PLACES)
 40

41 (3 PLACES)

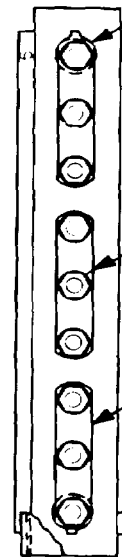

DETAIL B

NOTE: ITEMS 28 THRU 37 NOT USED

EL6TC098

Figure 28. UHF Rack Assembly (Sheet 2 of 6)

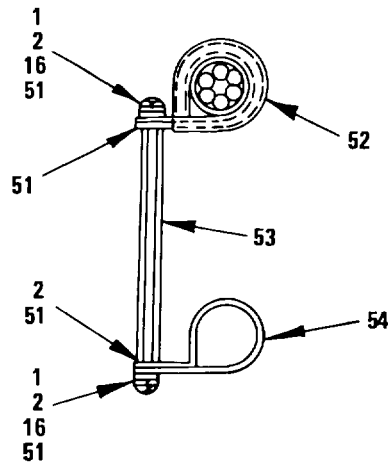
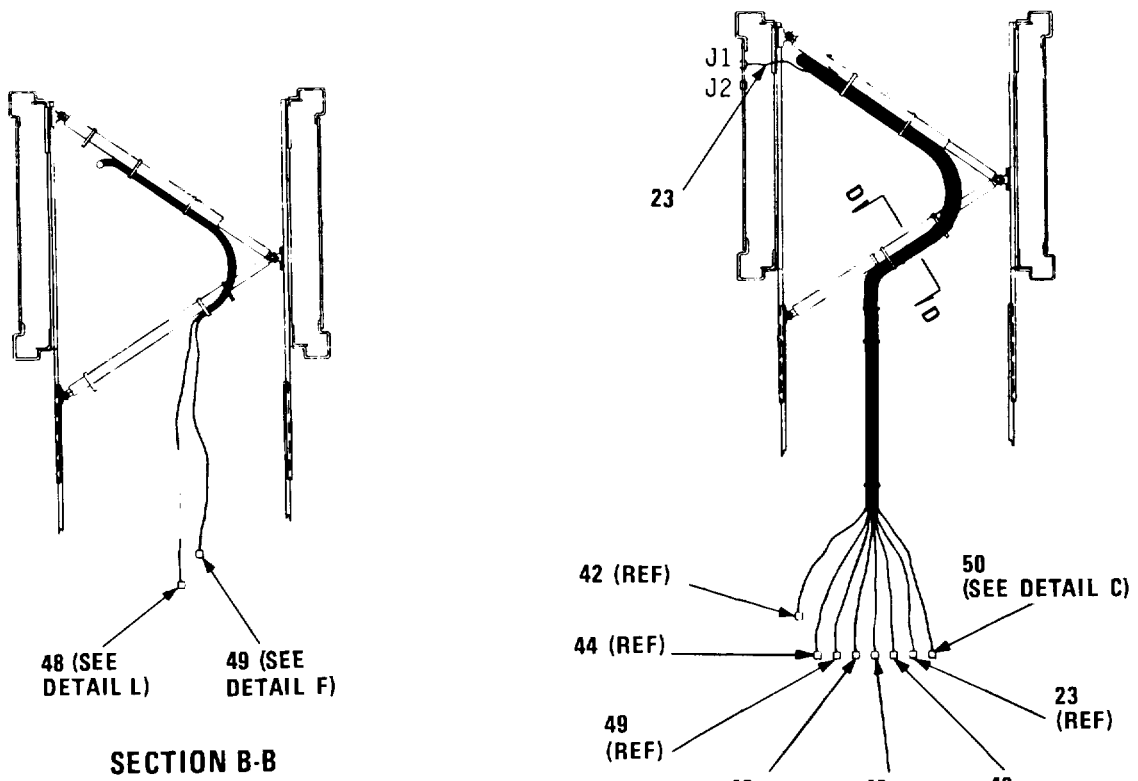

EL6TC099

Figure 28. UHF Rack Assembly (Sheet 3 of 6)

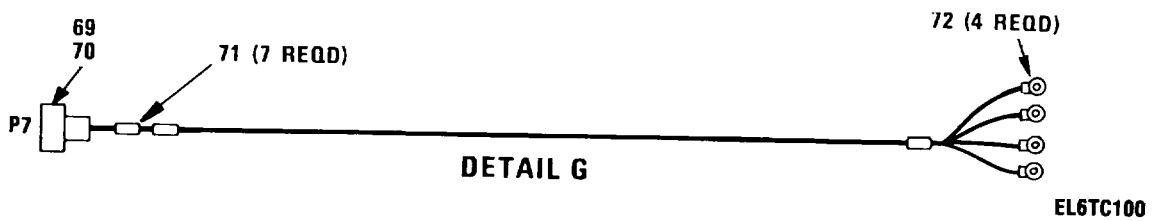
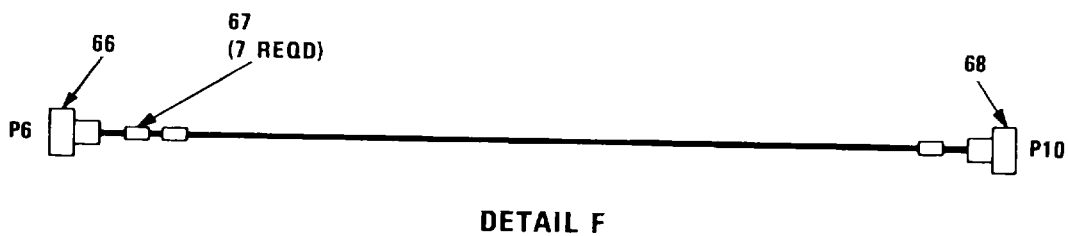
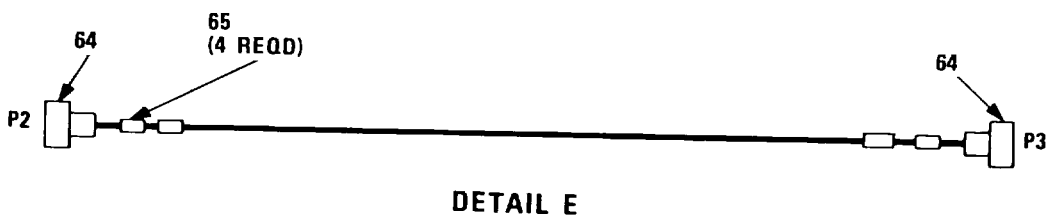
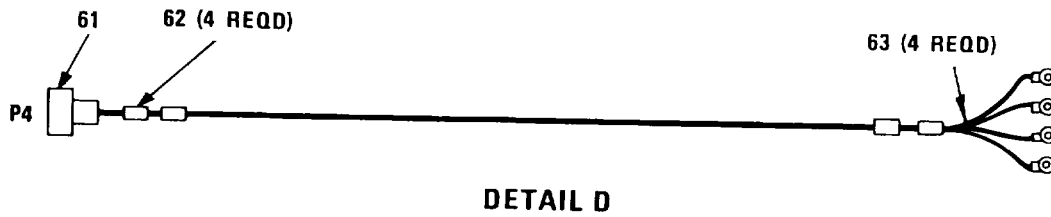
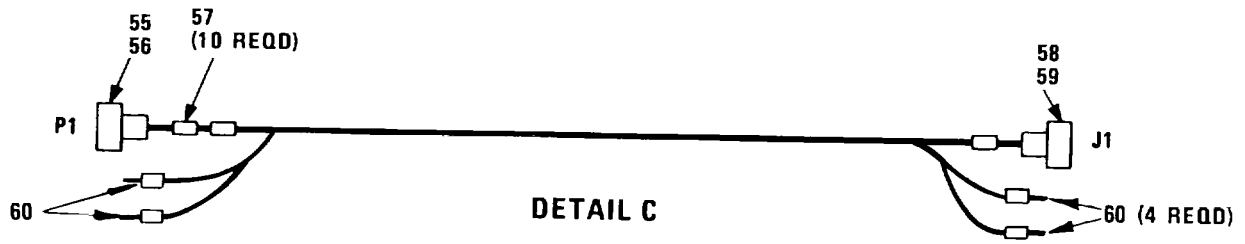

Figure 28. UHF Rack Assembly (Sheet 4 of 6)



DETAIL H



DETAIL J



DETAIL K

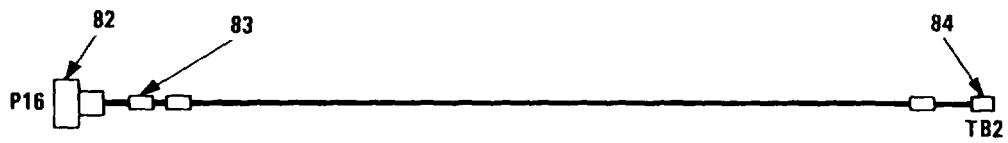

DETAIL L



DETAIL M

EL6TC101

Figure 28. UHF Rack Assembly (Sheet 5 of 6)

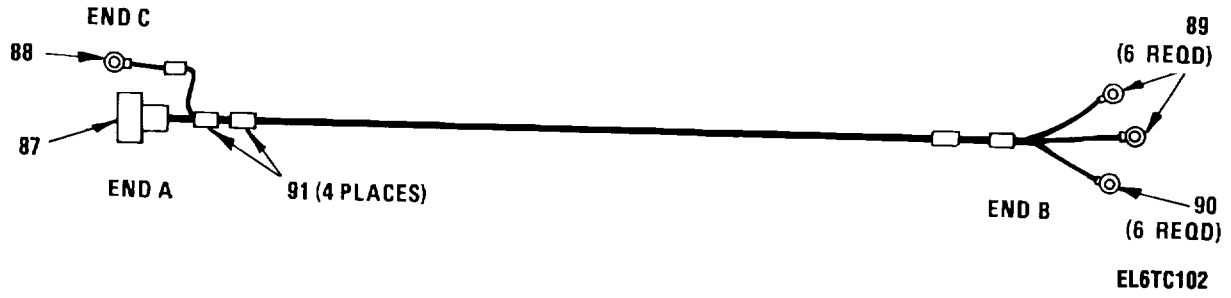

DETAIL N

Figure 28. UHF Rack Assembly (Sheet 6 of 6)

(1) ILLUSTRATION		(2)	(3)	(4)	(5)	(6) DESCRIPTION	(7)	(8)
(a) FIG NO.	(b) ITEM NO.	SMR CODE	NATIONAL STOCK NUMBER	FSCM	PART NUMBER	USABLE ON CODE	U/M	QTY INC IN UNIT
						UHF RACK ASSEMBLY 179-12024-001)		
28	1	PAOZZ	5305-00-054-6670	96906	MS51957-45	SCREW,MACHINE	EA	6
28	2	PAOZZ	5310-00-515-8058	88044	AN960-8	WASHER,FLAT	EA	14
28	3	PAOZZ	5310-00-807-1466	96906	MS21042-08	NUT,SELF-LOCKING,EX.....	EA	2
28	4	XBOZZ		55943	610-0116	CLAMP,CABLE.....	EA	1
28	5	PAOZZ	5310-00-982-4999	96906	MS21044-C04	NUT,SELF-LOCKING,HE	EA	4
28	6	PAOZZ	5310-00-950-1310	96906	MS27183-4	WASHER,FLAT	EA	4
28	7	PAOZZ	5305-00-054-5649	96906	MS51957-15	SCREW,MACHINE	EA	4
28	8	PAHZZ		96906	MS18029-15-9	COVER,TERMINAL BOAR	EA	1
28	9	XBOZZ		80205	NAS10638-1-9	INSULATOR,PLATE	EA	1
28	10	PAHZZ	5940-00-950-1610	96906	MS27212-1-20	TERMINAL BOARD	EA	1
28	11	XBOZZ		80205	NAS10638-16	INSULATOR,PLATE	EA	1
28	12	PAHZZ	5940-00-082-4642	81872	0P131S16	COVER,TERMINAL BOAR	EA	1
28	13	PAHZZ	5940-00-950-1610	96906	MS27212-1-6	TERMINAL BOARD	EA	1
28	14	PAOZZ	5310-00-934-9757	96906	MS35649-282	NUT,PLAIN,HEXAGON	EA	2
28	15	PAOZZ	5305-00-054-6672	96906	MS51957-47	SCREW,MACHINE	EA	1
28	16	PAOZZ	5310-00-933-8119	96906	MS35338-137	WASHER,LOCK	EA	6
28	17	XBOZZ		55943	610-0006	CLAMP,LOOP	EA	3
28	18	PAOZZ		80205	NAS960-6	WASHER,FLAT	EA	19
28	19	PAOZZ	5310-00-807-1465	96906	MS21042-06	NUT,SELF-LOCKING,EX.....	EA	2
28	20	PAOZZ	5305-00-054-6654	96906	MS51957-30	SCREW,MACHINE	EA	2
28	21	XBHHD		33875	79-12050-001	RACK ASSY,UHF	EA	1
28	22	XBOOH		33875	79-12384-001	CABLE ASSY	EA	1
28	23	PAOOH	5995-01-150-0708	33875	79-12365-001	CABLE ASSEMBLY,SPEC	EA	1
28	24	PAOZZ	5305-00-054-5651	96906	MS51957-17	SCREW,MACHINE	EA	8
28	25	PAOZZ	5310-00-950-1310	96906	MS27183-4	WASHER,FLAT	EA	16
28	26	PAOZZ	5310-00-811-6419	96906	MS21042-04	NUT,SELF-LOCKING,EX.....	EA	8
28	27	PAOZZ	5935-01-100-4836	91836	KN-79-10	DUMMY CONNECTOR,REC	EA	1
28	28	PAOZZ		96906	MS3373-1A	INSULATOR,PLATE	EA	4
28	39	PAOZZ	5310-00-929-6395	96906	MS35338-136	WASHER,LOCK	EA	15
28	40	PAOZZ	5310-00-934-9747	96906	MS35649-262	NUT,PLAIN,HEXAGON	EA	15
28	41	PAOZZ		81996	8800MS25226-2-3	BUS,CONDUCTOR	EA	3
28	42	PAOOM	5995-01-150-0707	33875	79-12364-001	CABLE ASSEMBLY,SPEC	EA	1
28	43	PAHHH	5995-01-150-0713	33875	79-12370-001	CABLE ASSEMBLY,SPEC	EA	1
28	44	PAOOH	5995-01-150-0711	33875	79-12368-001	CABLE,ASSEMBLY,SPEC	EA	1
28	45	PAOOH	5995-01-150-0706	33875	79-12363-001	CABLE ASSEMBLY,SPEC	EA	1
28	46	PAHHH	5995-01-150-0712	33875	79-12369-001	CABLE ASSEMBLY, SPEC	EA	1
28	47	PAOOH	5995-01-150-0704	33875	79-12361-001	CABLE ASSEMBLY, SPEC	EA	1
28	48	PAOOH	5995-01-150-0709	33875	79-12366-001	CABLE ASSEMBLY,SPEC	EA	1
28	49	PAOOH	5995-01-150-0710	33875	79-12367-001	CABLE ASSEMBLY,SPEC	EA	1

SECTION II

TM 11-5895-1104-34P

(1) ILLUSTRATION		(2)	(3)	(4)	(5)	(6) DESCRIPTION	(7)	(8)
(a) FIG NO.	(b) ITEM NO.	SMR CODE	NATIONAL STOCK NUMBER	FSCM	PART NUMBER	USABLE ON CODE	U/M	QTY INC IN UNIT
28	50	PAOOH	5995-01-150-0705	33875	79-12362-001	CABLE ASSEMBLY,SPEC	DUA,ENL,EV4	EA 1
28	51	PAOZZ	5310-00-141-1795	88044	AN960-416	WASHER,FLAT	DUA,ENL,EV4	EA 8
28	52	PAOZZ	5340-00-200-3041	96906	MS21919WDG26	CLAMP,LOOP	DUA,ENL,EV4	EA 2
28	53	XBOZZ		33875	HW-T0125-019	SPACER,HEX.....	DUA,ENL,EV4	EA 2
28	54	PAOZZ	5340-00-480-8597	96906	MS21103-08	CLAMP,LOOP	DUA,ENL,EV4	EA 2
28	55	PAOZZ	5935-00-172-1008	96906	MS3476L16-26S	CONNECTOR,PLUG,ELEC.....	DUA,ENL,EV4	EA 1
28	56	PAOZZ	5935-00-502-4869	96906	MS3418-16N	CLAMP,CABLE,ELECTRI.....	DUA,ENL,EV4	EA 1
28	57	XBOZZ		85480	AER/D7-15293	MARKER,WIRE	DUA,ENL,EV4	EA 10
28	58	PAOZZ	5935-00-501-0439	96906	MS27473T12F35S	CONNECTOR,PLUG,ELEC.....	DUA,ENL,EV4	EA 1
28	59	PAOZZ	5935-00-558-8315	96906	MS27506F12-2	ADAPTER,CABLE CLAMP	DUA,ENL,EV4	EA 1
28	60	PAOZZ	5940-01-010-1572	80205	NAS1745-16	SPLICE,CONDUCTOR.....	DUA,ENL,EV4	EA 4
28	61	PAOZZ	5935-00-931-4207	81349	UW1320FA17	CONNECTOR,PLUG,ELEC.....	DUA,ENL,EV4	EA 1
28	62	XBOZZ		85480	AER/D7-15293	MARKER,WIRE	DUA,ENL,EV4	EA 4
28	63	PAOZZ	5940-00-204-8990	96906	MS25036-111	TERMINAL,LUG	DUA,ENL,EV4	EA 4
28	64	PAOZZ	5935-00-430-4107	81349	M39012/26-503	CONNECTOR,PLUG,ELEC.....	DUA,ENL,EV4	EA 2
28	65	XBOZZ		85480	AER/D7-15293	MARKER,WIRE	DUA,ENL,EV4	EA 4
28	66	PAOZZ	5935-00-928-3127	81349	M39012/01-0005	CONNECTOR,PLUG,ELEC.....	DUA,ENL,EV4	EA 1
28	67	XBOZZ		85480	AER/D7-15293	MARKER,WIRE	DUA,ENL,EV4	EA 7
28	68	PAOZZ	5935-00-945-5435	80058	UG-594C/U	CONNECTOR,PLUG,ELEC.....	DUA,ENL,EV4	EA 1
28	69	PAOZZ	5935-00-496-3864	96906	MS27473T-14F-35	CONNECTOR,PLUG,ELEC.....	DUA,ENL,EV4	EA 1
28	70	PADZZ	5935-00-563-0114	96906	MS27506F14-2	ADAPTER,CABLE CLAMP	DUA,ENL,EV4	EA 1
28	71	PADZZ		85480	AER/D7-15293	MARKER,WIRE	DUA,ENL,EV4	EA 7
28	72	PAOZZ	5940-00-204-8966	96906	MS25036-102	TERMINAL,LUG	DUA,ENL,EV4	EA 4
28	73	PAOZZ	5935-00-430-4107	81349	M39012/26-503	CONNECTOR,PLUG,ELEC.....	DUA,ENL,EV4	EA 2
28	74	XBOZZ		85480	AER/D7-15293	MARKER,WIRE	DUA,ENL,EV4	EA 4
28	75	PAOZZ	5935-00-622-3068	96906	MS27473T-10F98S	CONNECTOR,PLUG,ELEC.....	DUA,ENL,EV4	EA 1
28	76	PAOZZ	5935-00-551-9501	96906	MS27506F10-2	ADAPTER,CABLE CLAMP	DUA,ENL,EV4	EA 1
28	77	XBOZZ		85480	AER/D7-15293	MARKER,WIRE	DUA,ENL,EV4	EA 5
28	78	PAOZZ	5940-00-204-8966	96906	MS25036-102	TERMINAL,LUG	DUA,ENL,EV4	EA 3
28	79	PAOZZ	5935-00-928-3127	81349	M39012/01-0005	CONNECTOR,PLUG,ELEC.....	DUA,ENL,EV4	EA 1
28	80	XBOZZ		85480	AER/D7-15293	MARKER,WIRE	DUA,ENL,EV4	EA 4
28	81	PAOZZ	5935-00-962-9848	81349	M39012/02-0006	CONNECTOR,RECEPTACLE	DUA,ENL,EV4	EA 1
28	82	PAOZZ	5935-00-928-3127	81349	M39012/01-0005	CONNECTOR,PLUG,ELEC.....	DUA,ENL,EV4	EA 1
28	83	XBOZZ		85480	AER/D7-15293	MARKER,WIRE	DUA,ENL,EV4	EA 7
28	84	PAOZZ	5935-00-945-5435	80058	UG-594C/U	CONNECTOR,PLUG,ELEC.....	DUA,ENL,EV4	EA 1
28	85	PAOZZ	5935-00-430-4107	81349	M39012/26-503	CONNECTOR,PLUG,ELEC.....	DUA,ENL,EV4	EA 2
28	86	XBOZZ		85480	AER/D7-15293	MARKER,WIRE	DUA,ENL,EV4	EA 6
28	87	PAOZZ		81349	M28840/18AA1S1	CONNECTOR,RECEPTACL.....	DUA,ENL,EV4	EA 1
28	88	PADZZ	5940-00-143-4793	96906	MS25036-110	TERMINAL,LUG	DUA,ENL,EV4	EA 6
28	89	PAOZZ	5940-00-2204-8966	96906	MS25036-102	TERMINAL,LUG	DUA,ENL,EV4	EA 3

SECTION II

TM 11-5895-1104-34P

(1) ILLUSTRATION		(2)	(3)	(4)	(5)	(6) DESCRIPTION	(7)	(8)
(a) FIG NO.	(b) ITEM NO.	SMR CODE	NATIONAL STOCK NUMBER	FSCM	PART NUMBER	USABLE ON CODE	U/M	QTY INC IN UNIT
28	90	PAOZZ	5940-00-113-8179	96906	MS25036-107	TERMINAL,LUGDUA,ENLEV4	EA	4
28	91	XBOZZ		85480	AER/D7-15293	MARKER,WIREDUA,ENL,EV4	EA	5
					159/(160 blank)			

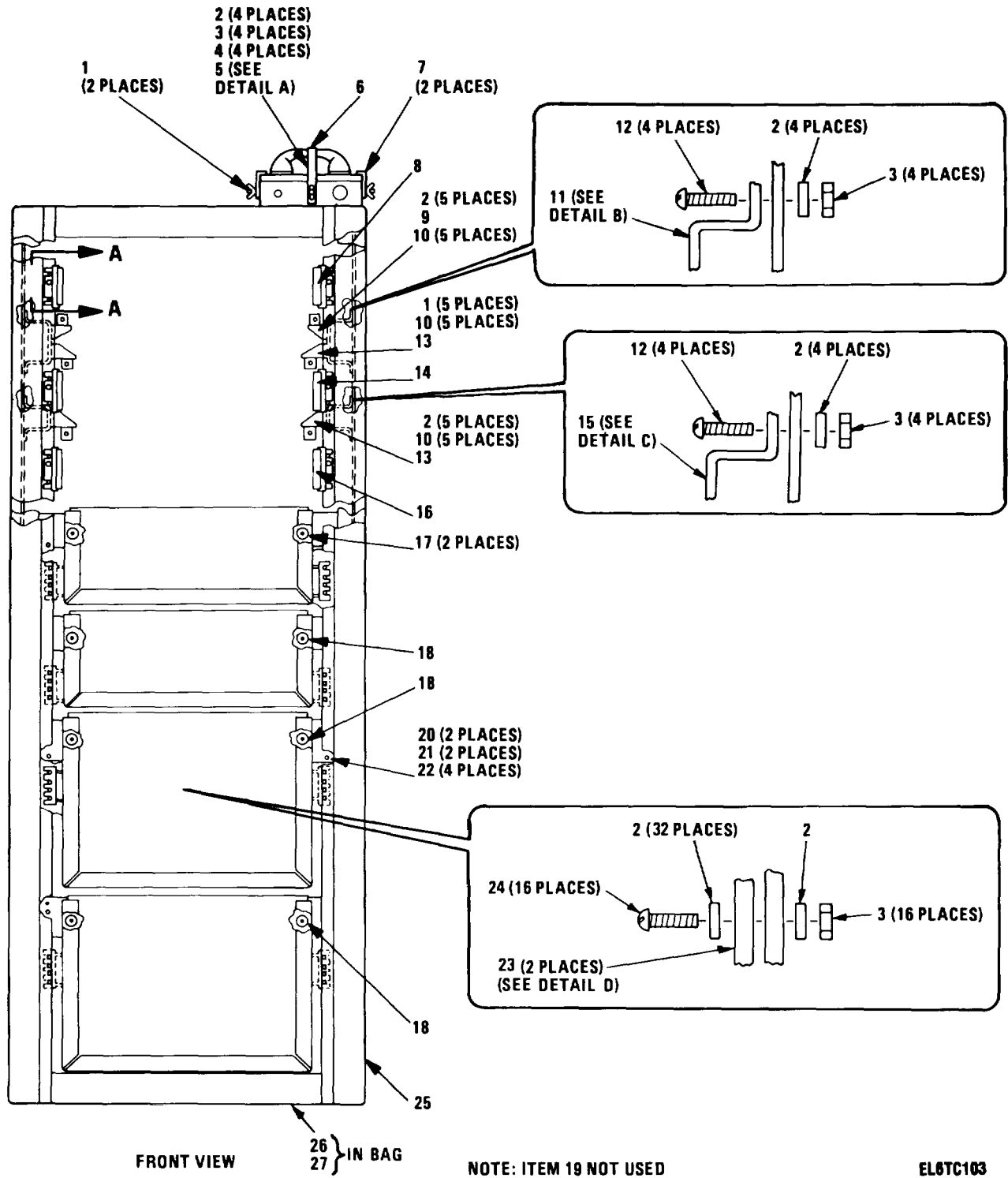
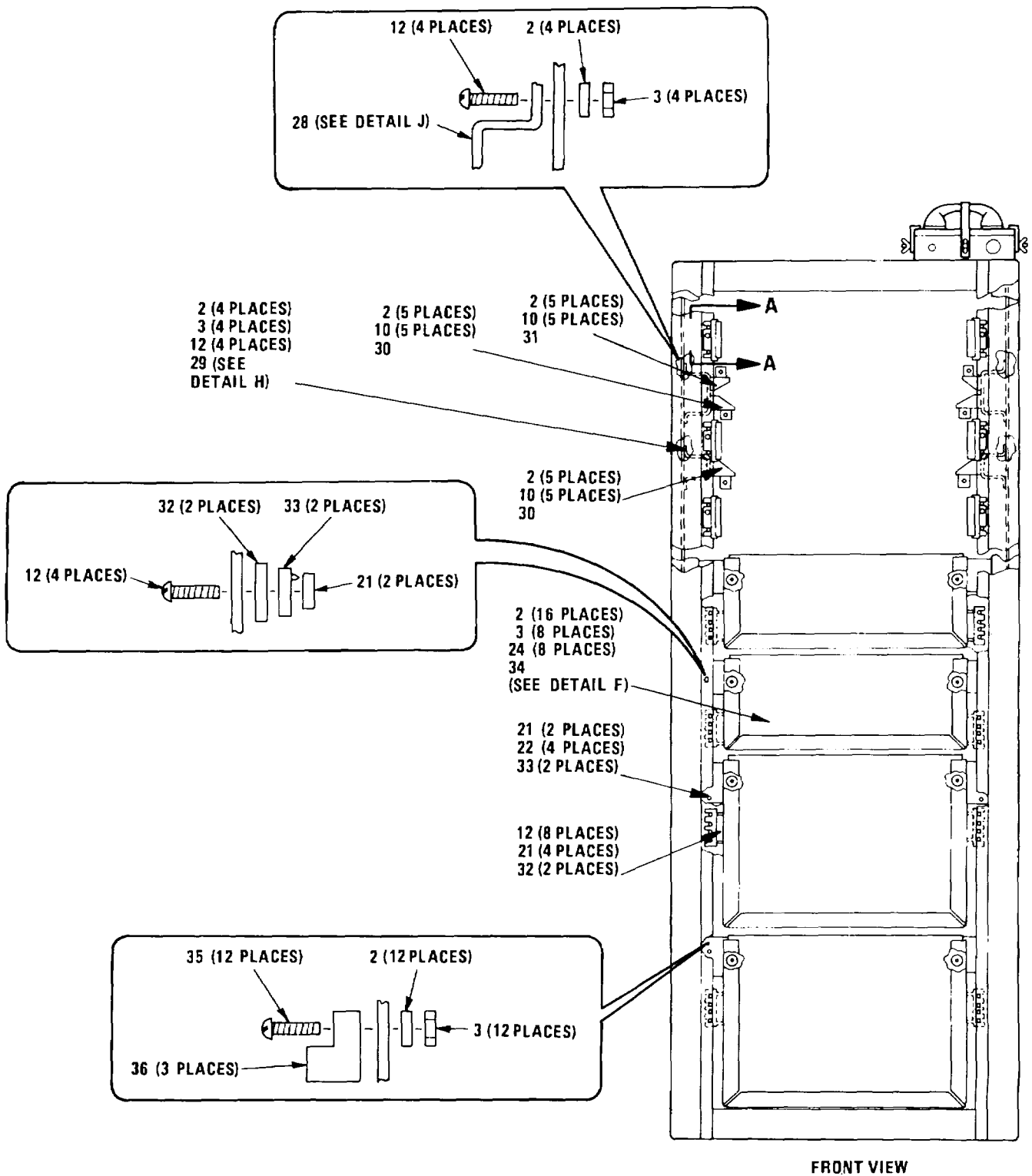
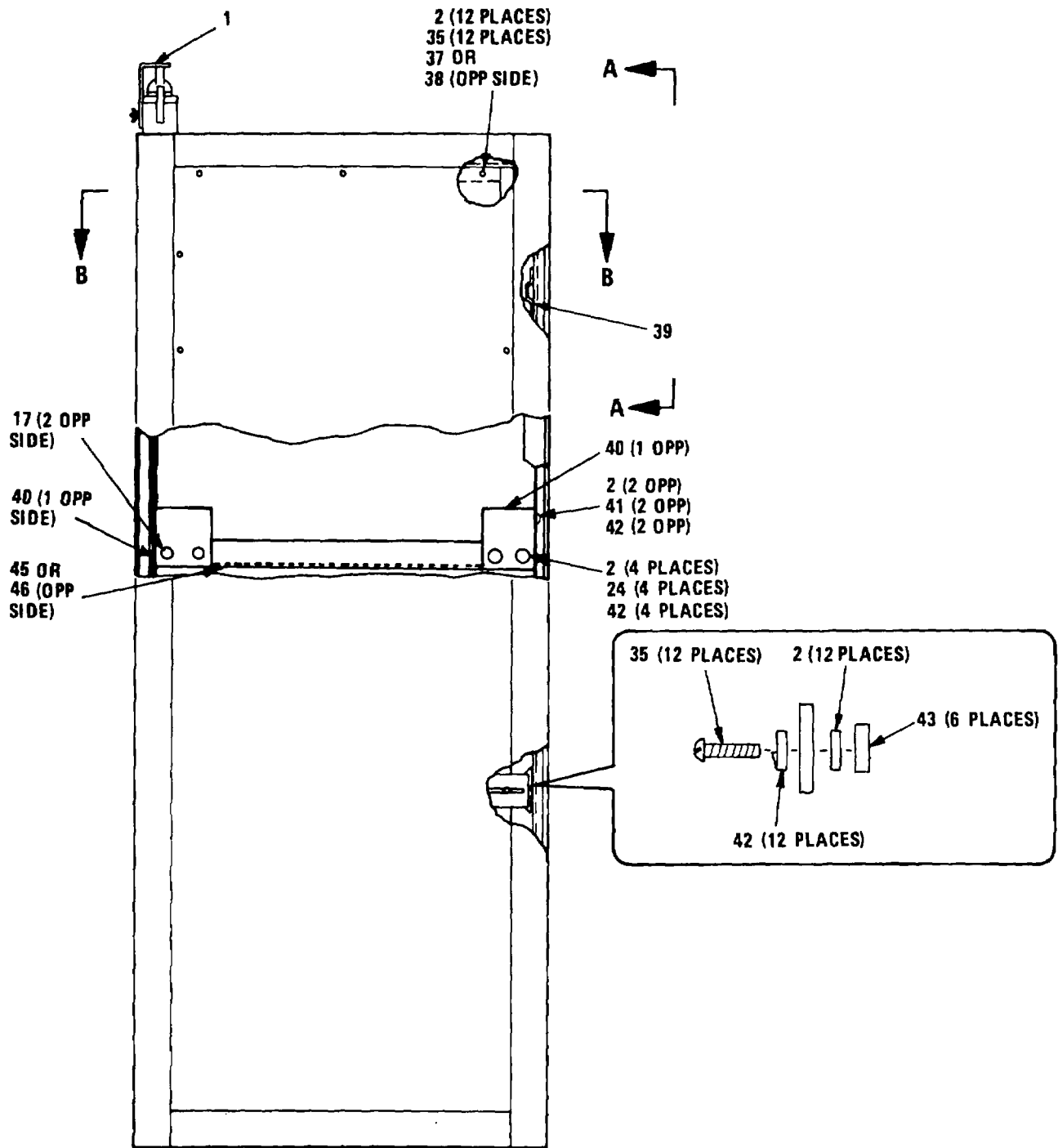

Figure 29. UHF Rack Assembly (Sheet 1 of 8)



EL6TC104

Figure 29. UHF Rack Assembly (Sheet 2 of 8)



NOTE: ITEM 44 NOT USED.

SIDE VIEW

EL6TC105

Figure 29. UHF Rack Assembly (Sheet 3 of 8)

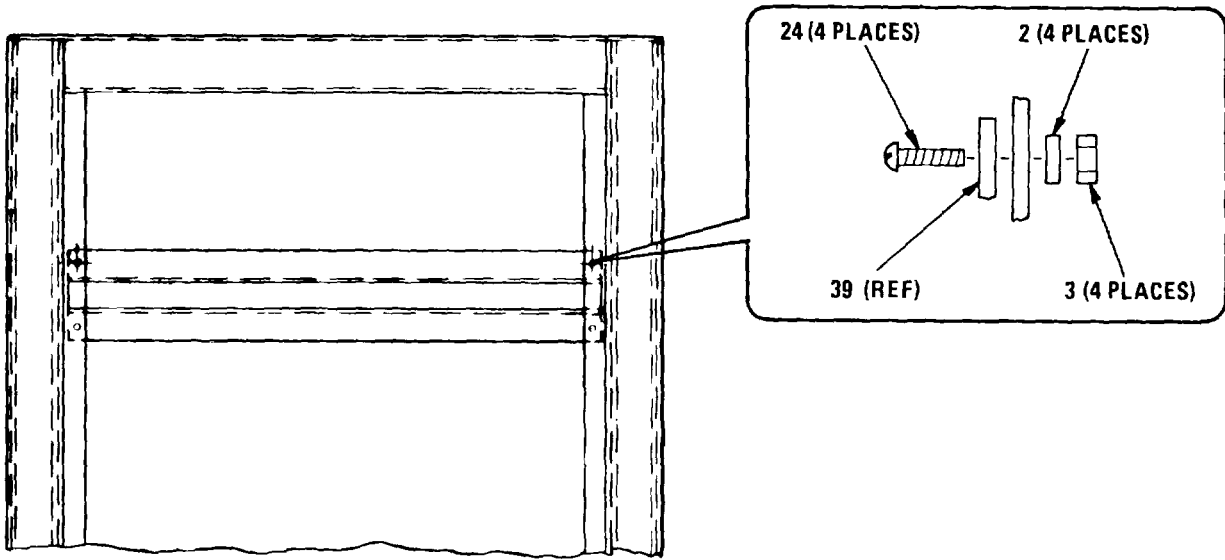

VIEW A-A

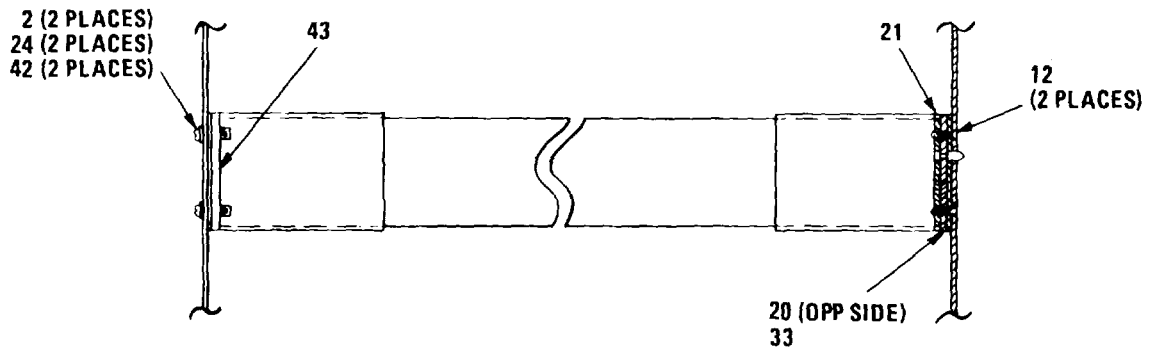

SECTION A-A

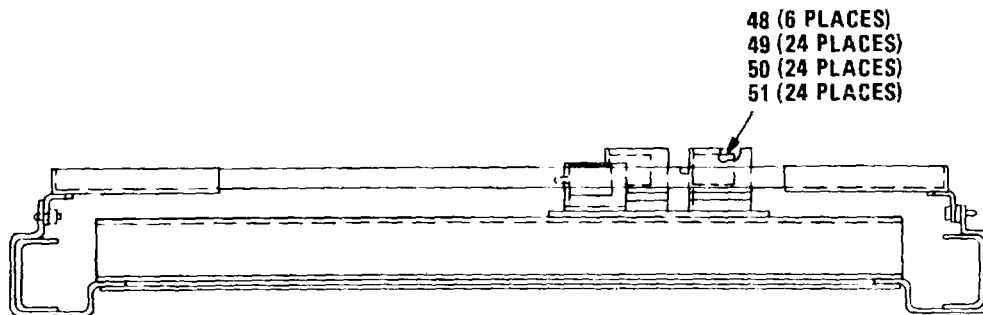

NOTE: ITEM 47 NOT USED.

SECTION B-B

EL6TC106

Figure 29. UHF Rack Assembly (Sheet 4 of 8)

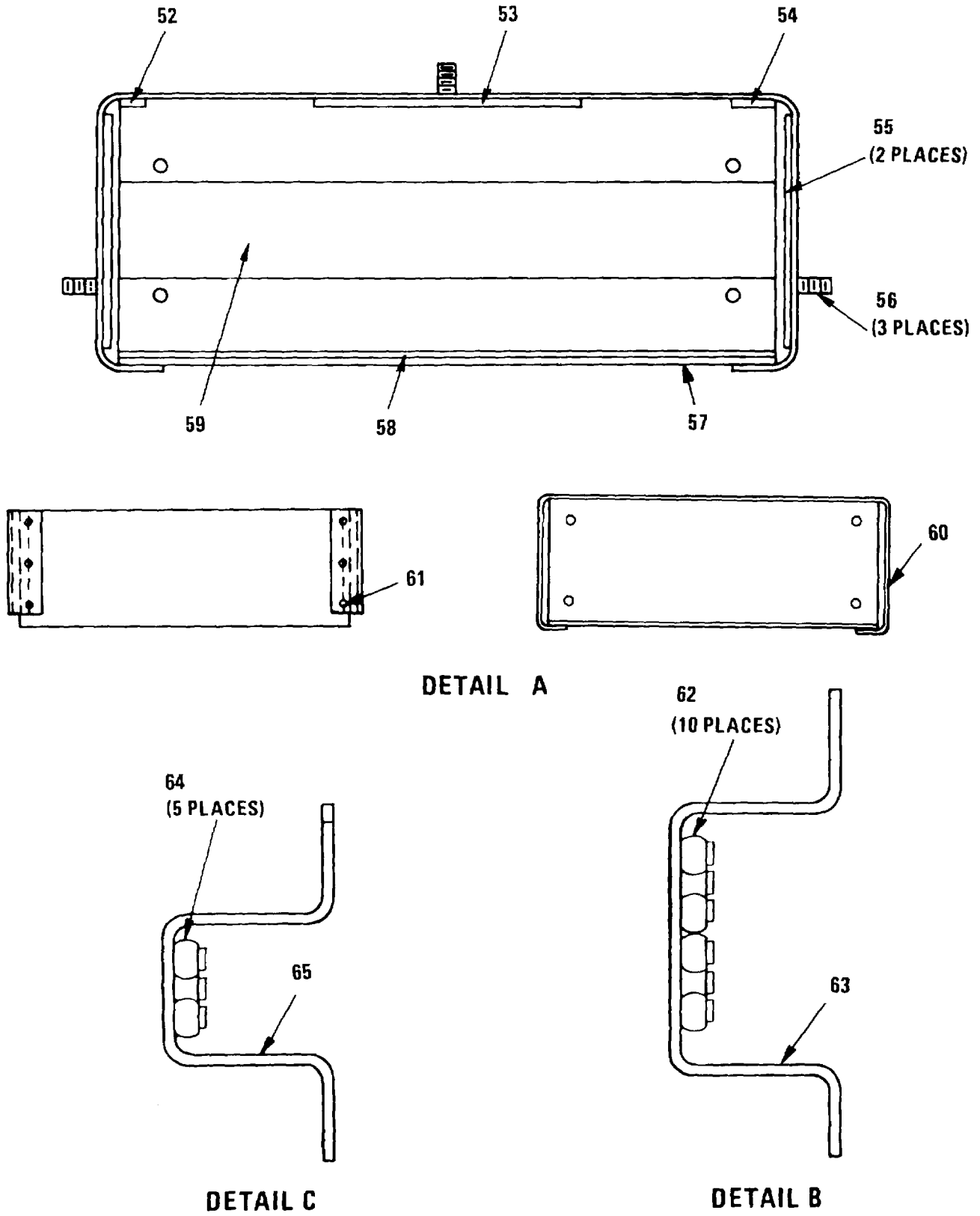

EL6TC107

Figure 29. UHF Rack Assembly (Sheet 5 of 8)

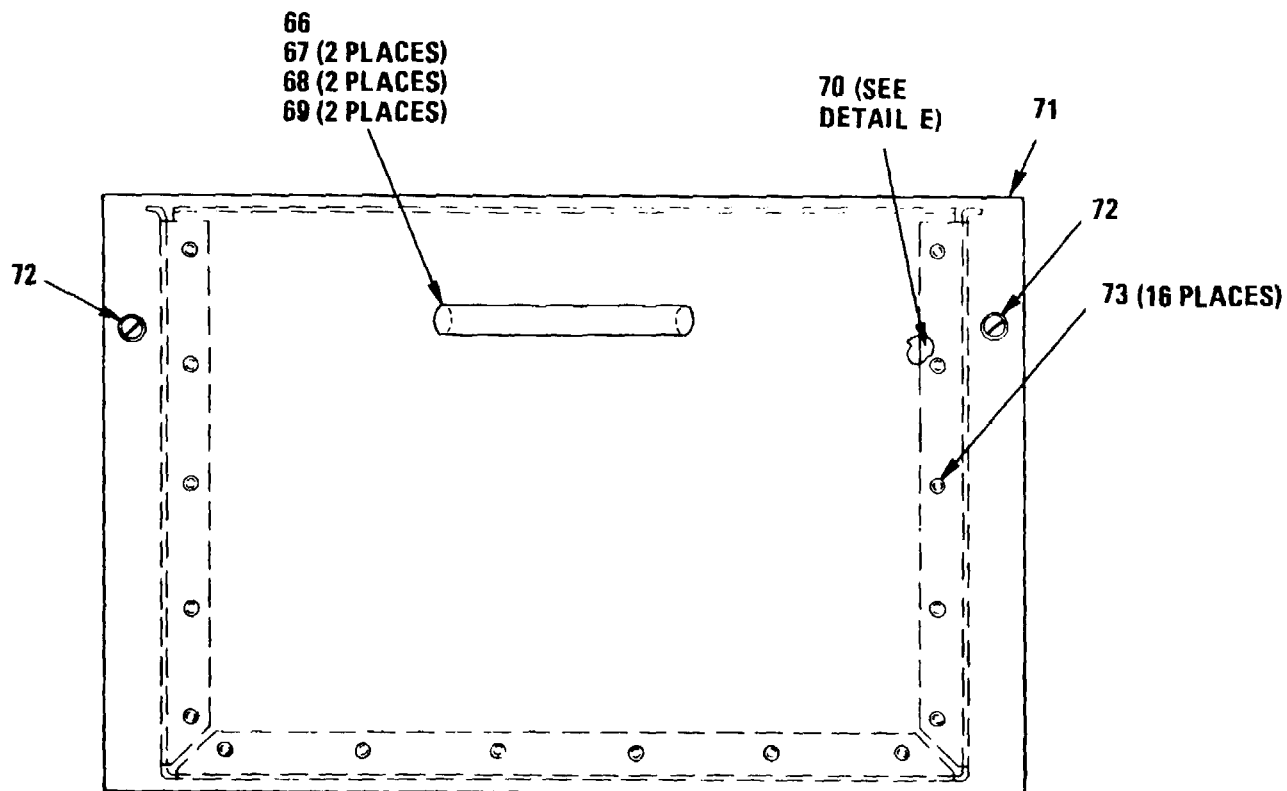

DETAIL D

EL6TC108

Figure 29. UHF Rack Assembly (Sheet 6 of 8)

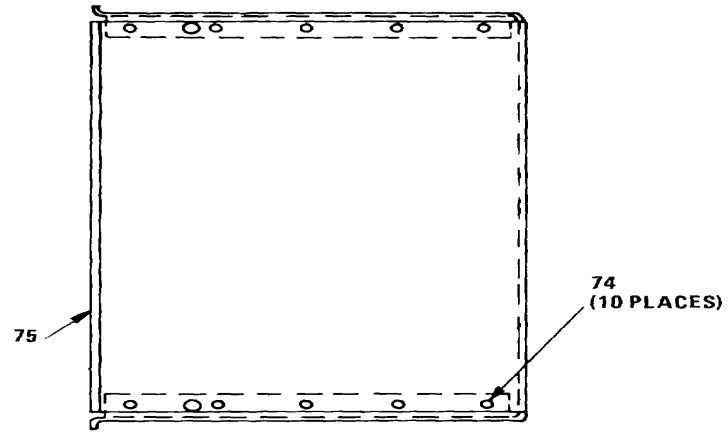

DETAIL E

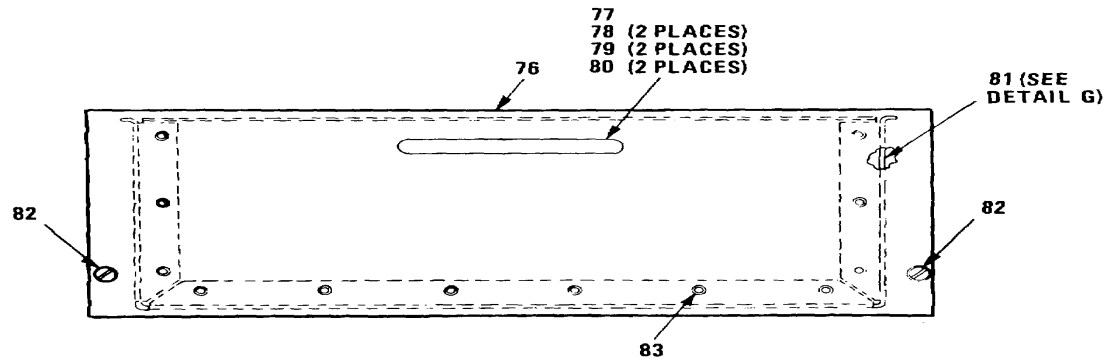

DETAIL F

EL6TC109

Figure 29. UHF Rack Assembly (Sheet 7 of 8)

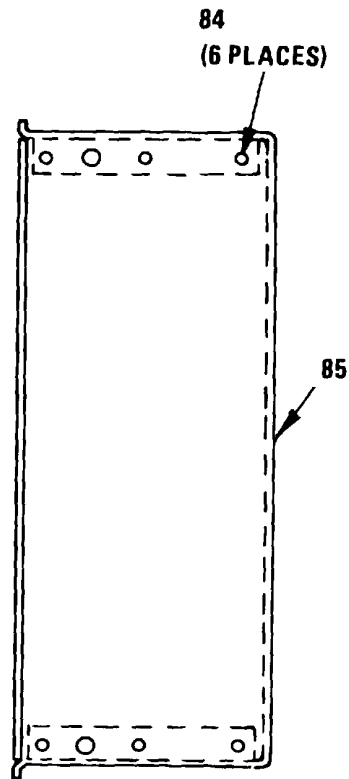

DETAIL G

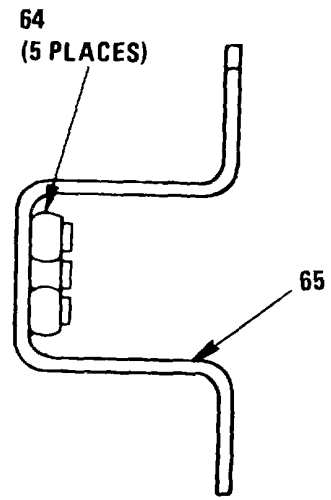

DETAIL H

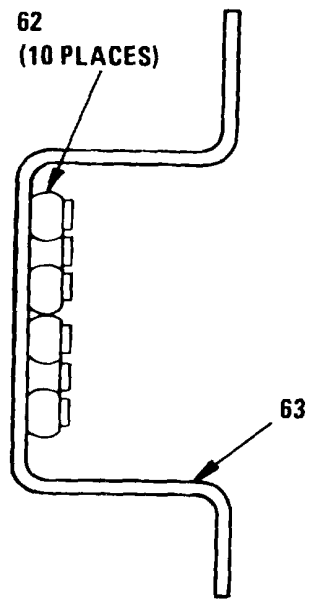

DETAIL J

EL6TC110

Figure 29. UHF Rack Assembly (Sheet 8 of 8)

(1) ILLUSTRATION		(2)	(3)	(4)	(5)	(6) DESCRIPTION	(7)	(8)
(a) FIG NO.	(b) ITEM NO.	SMR CODE	NATIONAL STOCK NUMBER	FSCM	PART NUMBER	USABLE ON CODE	U/M	QTY INC IN UNIT
						UHF RACK AISEMBLY 179-12050-001!		
29	1	PAOZZ	5310-00-720-8549	96906	MS35426-13	NUT,PLAIN.WING	DUA,ENL,EV4	EA 3
29	2	PAOZZ	5310-00-167-0818	88044	AN960-10	WASHER,FLAT	DUA,ENL,EV4	EA 170
29	3	PAOZZ	5310-00-807-1467	96906	MS21042-3	NUT.SELF-LOCKING,EX.....	DUA,ENL,EV4	EA 60
29	4	PAOZZ	5305-00-206-3701	80205	NAS517-3-3	SCREW,MACHINE	DUA,ENL,EV4	EA 4
29	5	XBHZZ		33875	79-12089-001	BRACKET ASSY,TEL.....	DUA,ENL,EV4	EA 1
29	6	XBHZZ		33875	79-12120-002	RETAINER.	DUA,ENL,EV4	EA 1
29	7	XBHZZ		33875	79-12120-001	RETAINER	DUA,ENL,EV4	EA 2
29	8	PAOZZ	5895-01-099-9391	05236	PTC2120053	SLIDE CHASSIS.....	DUA,ENL,EV4	EA 1
29	9	XBHZZ		33875	79-12166-002	MOUNT ASSY,SH PIN	DUA,ENL,EV4	EA 1
29	10	PAOZZ	5305-00-068-5405	96906	MS16996-14	SCREW,CAP,SOCKET HE	DUA,ENL,EV4	EA 30
29	11	XBHHD		33875	79-12233-002	BRACKET ASS,SH PIN.....	DUA,ENL,EV4	EA 1
29	12	PAOZZ	5305-00-206-1688	80205	NAS517-3-4	SCREW,MACHINE	DUA,ENL,EV4	EA 40
29	13	XBHZZ		33875	79-12168-002	MOUNT ASSY,SH PIN	DUA,ENL,EV4	EA 2
29	14	XBOZZ		05236	PTC1120254	SLIDE,DRAWER,EXTENS	DUA,ENL,EV4	EA 1
29	15	XBHHD		33875	79-12234-002	BRACKET ASSY,SH PIN	DUA,ENL,EV4	EA 1
29	16	PAOZZ	5895-01-099-9392	05236	PTC2120051	SLIDE,DRAWER.EXTENS	DUA,ENL,EV4	EA 1
29	17	PAOZZ	5305-00-206-3702	80705	NAS1517-3-1	SCREW,MACHINE	DUA,ENL,EV4	EA 8
29	18	PADZZ	5340-00-407-9379	29372	CA4040-4	PIN,ASSEMBLY,ALIGNM.....	DUA,ENL,EV4	EA 8
29	20	XBHZZ		33875	79-12238-001	BAR ASSY,NUT	DUA,ENL,EV4	EA 7
29	21	XBRZZ		33875	79-12123-001	NOTBAR,MOD	DUA,ENL,EV4	EA 16
29	22	PAOZZ	5305-00-839-3437	80205	NAS517-3-2	SCREW,MACHINE	DUA,ENL,EV4	EA 8
29	22	PAOZZ	5305-00-839-3437	80205	NASS17-3-2	SCREW,MACHINE	DUA,ENL,EV4	EA 8
29	23	XBHHD		33875	79-12190-001	DRAWER ASSY,STOR.	DUA,ENL,EV4	EA 2
29	24	PAOZZ	5305-00-619-4344	80205	NAS623-3-3	SCREW,MACHINE	DUA,ENL,EV4	EA 44
29	25	XBHHD		33875	79-12165-001	FRAME ASSY.....	DUA,ENL,EV4	EA 1
29	26	XBOZZ		33875	FD-V0089-002	SCREW,FH,SLF LKG	DUA,ENL,EV4	EA 4
29	27	XBOZZ		33875	79-12480-001	WASHER,SPECIAL	DUA,ENL,EV4	EA 4
29	28	XBHHD		33875	79-12233-001	MOUNT ASSY,SH PIN	DUA,ENL,EV4	EA 1
29	29	XBHHD		33875	79-12234-001	MONT ASSY,SH PIN	DUA,ENL,EV4	EA 1
29	30	XBHZZ		33875	79-12168-001	MOUNT ASSY,SH PIN	DUA,ENL,EV4	EA 2
29	31	XBHZZ		33875	79-12166-001	MOUNT ASSY,SH PIN	DUA,ENL,EV4	EA 1
29	32	XROZZ		05236	100724	SLIDE EQUIPMENT	DUA,ENL,EV4	EA 3
29	33	XBOZZ		33875	79-12238-002	BAR ASSY,NUT	DUA,ENL,EV4	EA 1
29	34	XBDHD		33875	79-12463-001	DRAWER ASSY,STOR	DUA,ENL,EV4	EA 2
29	35	PAOZZ	5305-00-616-3801	80205	NAS623-3-4	SCREW,MACHINE	DUA,ENL,EV4	EA 48
29	36	XBHZZ		33875	79-12167-001	MOUNT,SH PIN.....	DUA,ENL,EV4	EA 3
29	37	XBHZZ		33875	79-12450-001	PANEL,SIDE	DUA,ENL,EV4	EA 1
29	38	XBHZZ		33875	79-12174-001	PANEL,SIDE	DUA,ENL,EV4	EA 1
29	39	XBHZZ		33875	79-12178-001	MOUNTING BKT	DUA,ENL,EV4	EA 1

(1) ILLUSTRATION		(2)	(3)	(4)	(5)	(6) DESCRIPTION	(7)	(8)
(a) FIG NO.	(b) ITEM NO.	SMR CODE	NATIONAL STOCK NUMBER	FSCM	PART NUMBER	USABLE ON CODE	U/M	QTY INC IN UNIT
29	40	XBHZZ		33875	79-12353-001	BRACKET.....	DUA,ENL,EV4	EA 4
29	41	PAOZZ	5306-00-842-9820	80205	NAS1303-3H	BOLT,SHEAR.....	DUA,ENL,EV4	EA 4
29	42	PAOZZ	5310-00-045-3296	96906	MS35338-43	WASHER,LOCK.....	DUA,ENL,EV4	EA 32
29	43	PAOZZ	5310-01-035-1894	05236	200743	NUT STRIP.....	DUA,ENL,EV4	EA 12
29	45	XBHZZ		33875	79-12479-001	ANGLE HOT KN2.....	DUA,ENL,EV4	EA 1
29	46	XBHZZ		33875	79-12479-002	ANGLE HOT KN2.....	DUA,ENL,EV4	EA 1
29	48	PAOZZ	5340-00-629-3413	81860	3098-005-000	CATCH,FRICITION.....	DUA,ENL,EV4	EA 6
29	49	PAOZZ	5305-00-988-7601	96906	MS16995-25	SCRFW,CAP,SOCKET HE.....	DUA,ENL,EV4	EA 24
29	50	PAOZZ	5310-00-515-8058	88044	AN960-8	WASHER,FLAT.....	DUA,ENL,EV4	EA 24
29	51	PAOZZ	5310-00-933-8119	96906	MS35338-137	WASHER,LOCK.....	DUA,ENL,EV4	EA 24
29	52	XBOZZ		33875	79-17136-011	LINER.....	DUA,ENL,EV4	EA 1
29	53	XBOZZ		33875	79-12136-012	LINER.....	DUA,ENL,EV4	EA 1
29	54	XBHZZ		33875	79-12136-013	LINER.....	DUA,ENL,EV4	EA 1
29	55	XBOZZ		33875	79-12136-010	LINER.....	DUA,ENL,EV4	EA 2
29	56	XBHZZ		94222	77-12-210-13	STUD.SELF-LOCKING.....	DUA,ENL,EV4	EA 3
29	57	XBHZZ		33875	79-12142-001	BRACKET ASSY MTG.....	DUA,ENL,EV4	EA 30
29	58	XB0ZZ		33875	79-12136-008	LINER.....	DUA,ENL,EV4	EA 1
29	59	XBOZZ		33875	79-12136-009	LINER.....	DUA,ENL,EV4	EA 1
29	60	XBHZZ		33875	79-12142-302	BRACKET FAB MTG.....	DUA,ENL,EV4	EA 10
29	61	PAHZZ	5320-00-117-6884	96906	MS20426AD5-7	RIVET,SOLID.....	DUA,ENL,EV4	EA 60
29	62	PAHZZ	5320-00-986-6904	73197	BN360-1032-2	RIVET,BLIND.....	DUA,ENL,EV4	EA 10
29	63	XBHZZ		33875	79-12233-004	BRACKET.....	DUA,ENL,EV4	EA 1
29	64	XBHZZ		33875	79-12234-004	BRACKET.....	DUA,ENL,EV4	EA 1
29	65	PAHZZ	5320-00-986-6904	73197	BN360-1032-2	RIVET,EBLIND.....	DUA,ENL,EV4	EA 5
29	66	PAOZZ	5340-01-143-4270	71279	415-2385-02-14	HANDLE,BOW.....	DUA,ENL,EV4	EA 1
29	67	PAOZZ		6906M	S51957-63	CREW,MACHINE.....	DUA,ENL,EV4	EA 1
29	68	PAOZZ	5310-00-933-8120	96906	MS535338-138	WASHER,LOCK.....	DUA,ENL,EV4	EA 2
29	69	PAOZZ	5310-00-883-9384	96906	MS15795-942	WASHER,FLAT.....	DUA,ENL,EV4	EA 2
29	70	XBHHD		33875	79-12192-001	DRAIER,STOR.....	DUA,ENL,EV4	EA 1
29	71	XBHZZ		33875	79-12193-001	PANEL,FRONT.....	DUA,ENL,EV4	EA 1
29	72	PAHZZ	5325-00-966-5363	94222	53-16-710-24	STUD ASSEMBLY.TURNL.....	DUA,ENL,EV4	EA 2
29	73	PAHZZ	5320-00-117-6884	96906	MS20426AD5-7	RIVET.SOLID.....	DUA,ENL,EV4	LB 16
29	74	PAHZZ	5320-00-117-6839	96906	MS20470AD5-6	RIVET.SOLID.....	DUA,ENL,EV4	EA 10
29	75	XBHZZ		33875	79-12192-002	DRAWER.....	DUA,ENL,EV4	EA 1
29	76	XBHZZ		33875	79-12465-001	PANEL,FRONT.....	DUA,ENL,EV4	EA 1
29	77	PAOZZ	5340-01-143-4270	71279	415-2385-02-14	HANDLE,BOW.....	DUA,ENL,EV4	EA 1
29	78	PAOZZ	5305-00-050-9229	96906	MS51957-63	SCREW,MACHINE.....	DUA,ENL,EV4	EA 2
29	79	PAOZZ	5310-00-933-8120	96906	MS35338-138	WASHER,LOCK.....	DUA,ENL,EV4	EA 2
29	80	PAOZZ	5310-00-883-9384	96906	MS15795-842	WISHER,FLAT.....	DUA,ENL,EV4	EA 2
29	81	XBHHD		33875	79-12464-001	DRAWER,STOR.....	DUA,ENL,EV4	EA 1

SECTION II

TM 11-5895-1104-34P

(1) ILLUSTRATION		(2)	(3)	(4)	(5)	(6)	(7)	(8)
(a) FIG NO.	(b) ITEM NO.	SMR CODE	NATIONAL STOCK NUMBER	FSCM	PART NUMBER	DESCRIPTION USABLE ON CODE	U/M	QTY INC IN UNIT
29	82	PAHZZ	5325-00-966-5363	94222	53-16-710-24	STUD ASSEMBLY,TURNL.....DUA,ENL,EV4	EA	2
29	83	PAHZZ	5320-00-117-6884	96906	MS20426AD5-7	RIVET,SOLID.....DUA,ENL,EV4	EA	12
29	84	PAHZZ	5320-00-117-6839	96906	MS20470AD5-6	RIVET,SOLID.....DUA,ENL,EV4	EA	6
29	85	XBHZZ		33875	79-12464-002	DRAWER.....DUA,ENL,EV4	EA	1
					171/(172 blank)			

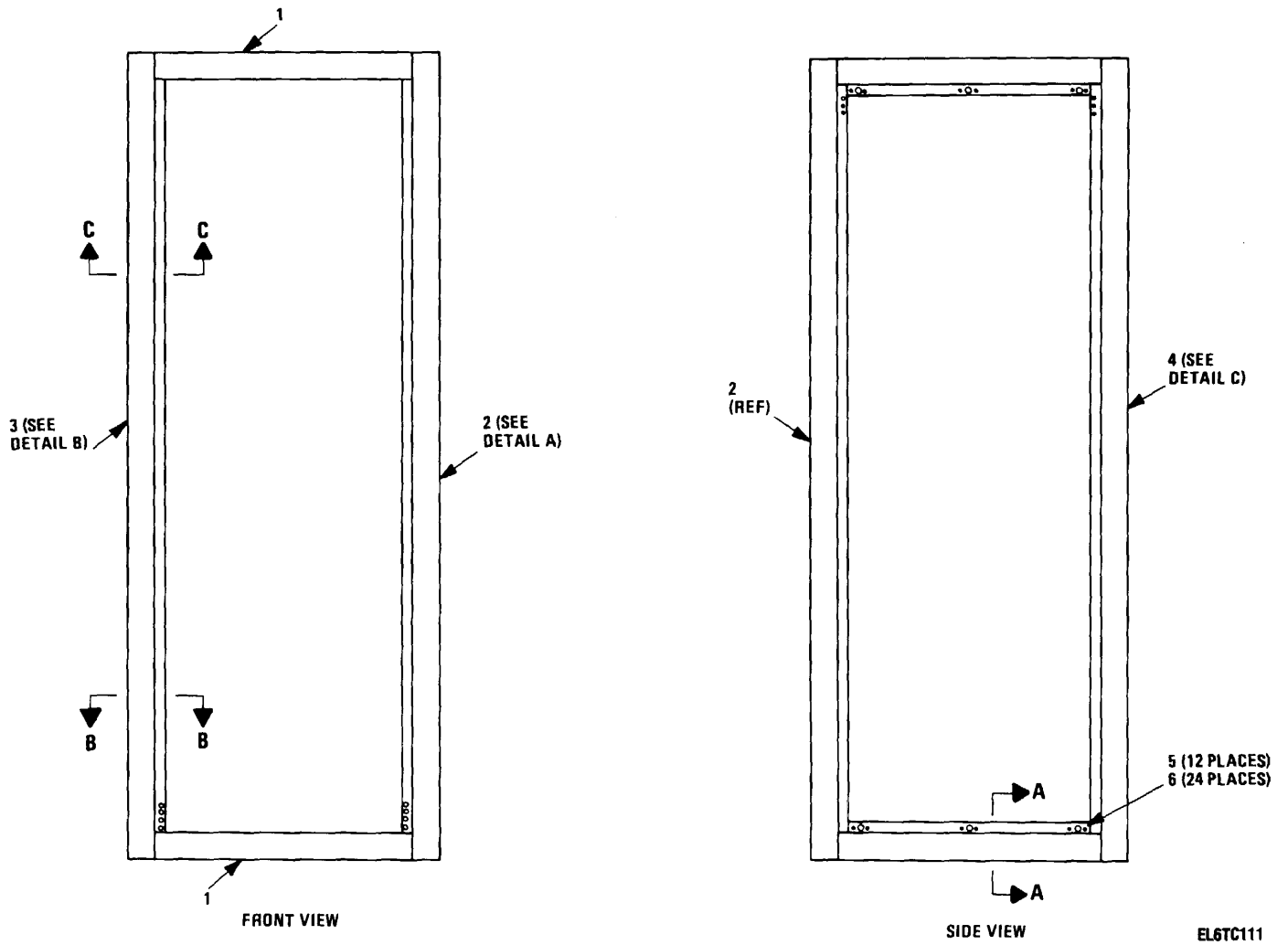
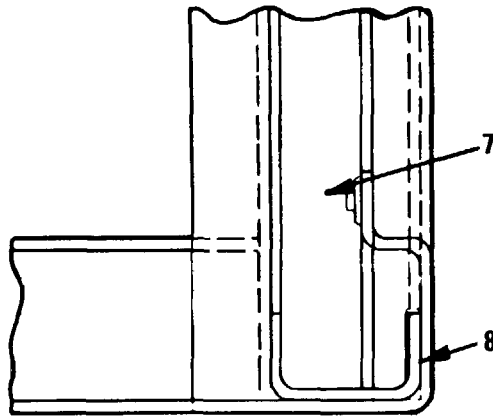

Figure 30. Frame Assembly (Sheet 1 of 4)



SECTION A-A

EL6TC112

Figure 30. Frame Assembly (Sheet 2 of 4)

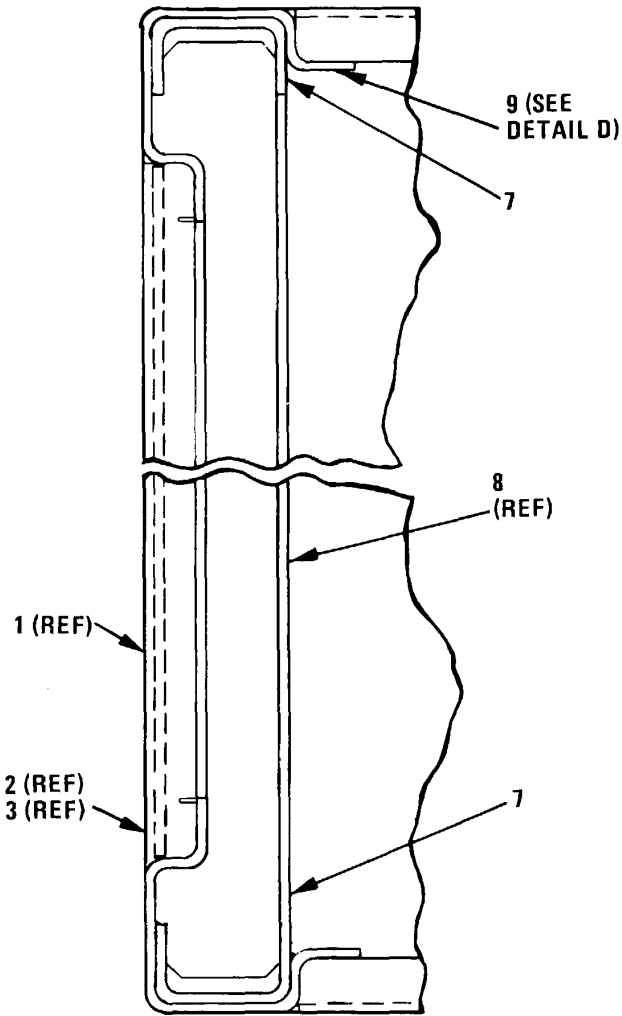

SECTION B-B

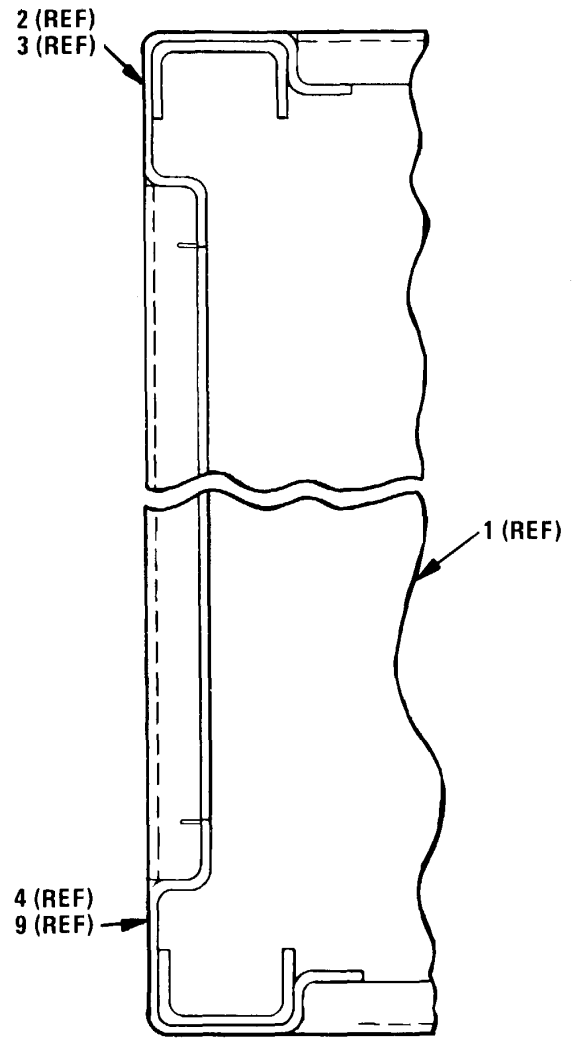

SECTION C-C

EL6TC113

Figure 30. Frame Assembly (Sheet 3 of 4)

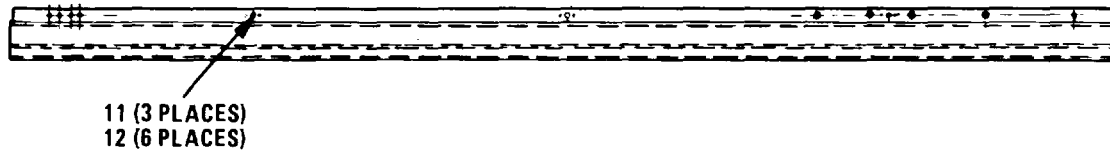
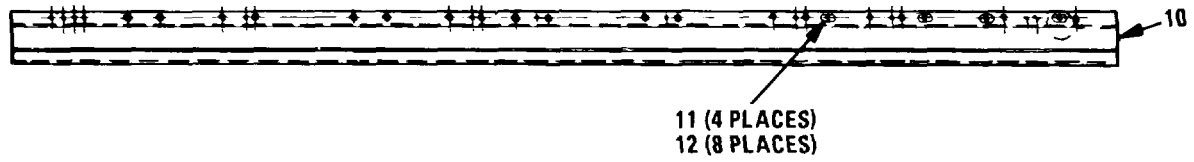

DETAIL A

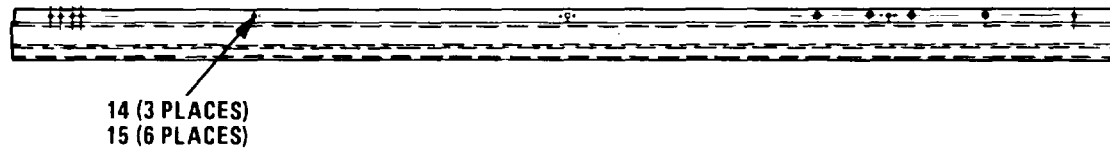
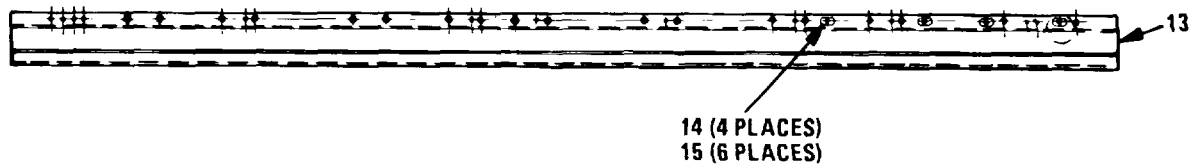

DETAIL B

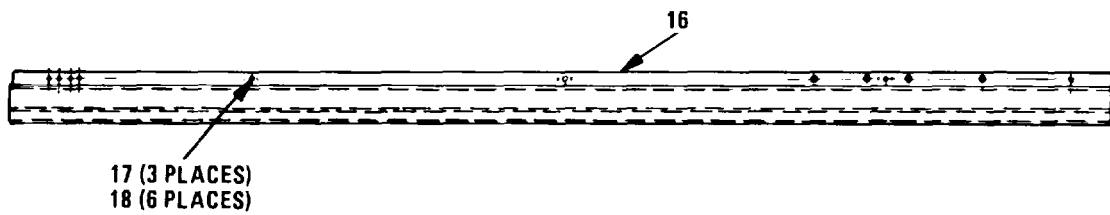

DETAIL C

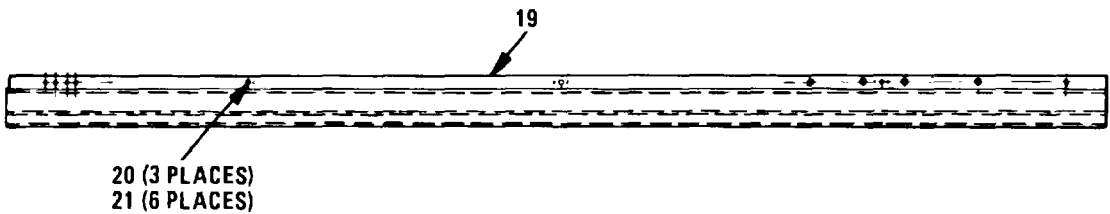

DETAIL D

EL6TC114

Figure 30. Frame Assembly (Sheet 4 of 4)

(1) ILLUSTRATION		(2)	(3)	(4)	(5)	(6)	(7)	(8)
(a) FIG NO.	(b) ITEM NO.	SMR CODE	NATIONAL STOCK NUMBER	FSCM	PART NUMBER	DESCRIPTION USABLE ON CODE	U/M	QTY INC IN UNIT
						FRAME ASSEMBLY 179-12165-001		
30	1	XBHZZ		33875	79-12176-001	COVER DUA,ENL,EV4	EA	2
30	2	XBHHD		33875	79-12177-002	MTG RAIL ASSY,FRONT DUA,ENL,EV4	EA	1
30	3	XBHHD		33875	79-12177-001	MTG RAIL ASSY,FRONT DUA,ENL,EV4	EA	1
30	4	XBHHD		33875	79-12177-005	MTG RAIL ASSY,REAR DUA,ENL,EV4	EA	1
30	5	PAHZZ	5310-00-772-3720	96906	MS21075-L3	NUT,SELF-LOCKING,PL DUA,ENL,EV4	EA	12
30	6	PAHZZ	5320-00-584-0672	96906	MS20426AD3-6	RIVET,SOLID DUA,ENL,EV4	LB	24
30	7	XBHZZ		33875	79-12175-001	SUPPORT,CORNER DUA,ENL,EV4	EA	4
30	8	XBHZZ		33875	79-12173-001	SUPPORT BRACE,BT DUA,ENL,EV4	EA	2
30	9	XBHHD		33875	79-12177-006	MTG RAIL ASSY,REAR DUA,ENL,EV4	EA	1
30	10	XBHZZ		33875	79-12177-004	RAIL DUA,ENL,EV4	EA	1
30	11	PAOZZ	5310-00-772-3720	96906	MS21075-L3	NUT,SELF-LOCKING,PL DUA,ENL,EV4	EA	8
30	17	PAHZZ	5370-00-117-6938	18876	801118	RIVET,SOLID DUA,ENL,EV4	LB	16
30	13	XBHZZ		33875	79-12177-003	RAIL DUA,ENL,EV4	EA	1
30	14	PAOZZ	53L0-00-772-3720	96906	MS21075-L3	NUT,SELF-LOCKING,PL DUA,ENL,EV4	EA	8
30	15	PAHZZ	5320-00-117-6938	18876	801118	RIVET,SOLID DUA,ENL,EV4	LB	16
30	16	XBHZZ		33875	79-12177-007	RAIL DUA,ENL,EV4	EA	1
30	17	PAOZZ	5310-00-772-3720	96906	MS21075-L3	NUT,SELF-LOCKING,PL DUA,ENL,EV4	EA	3
30	18	PAHZZ	5320-00-117-6938	18876	801118	RIVET,SOLID DUA,ENL,EV4	LB	6
30	19	XBHZZ		33875	79-12177-008	RAIL DUA,ENL,EV4	EA	1
30	20	PAOZZ	5310-00-772-3720	96906	MS21075-L3	NUT,SELF-LOCKING,PL DUA,ENL,EV4	EA	3
30	21	PAHZZ	5320-00-117-6938	18876	801118	RIVET,SOLID DUA,ENL,EV4	LB	6

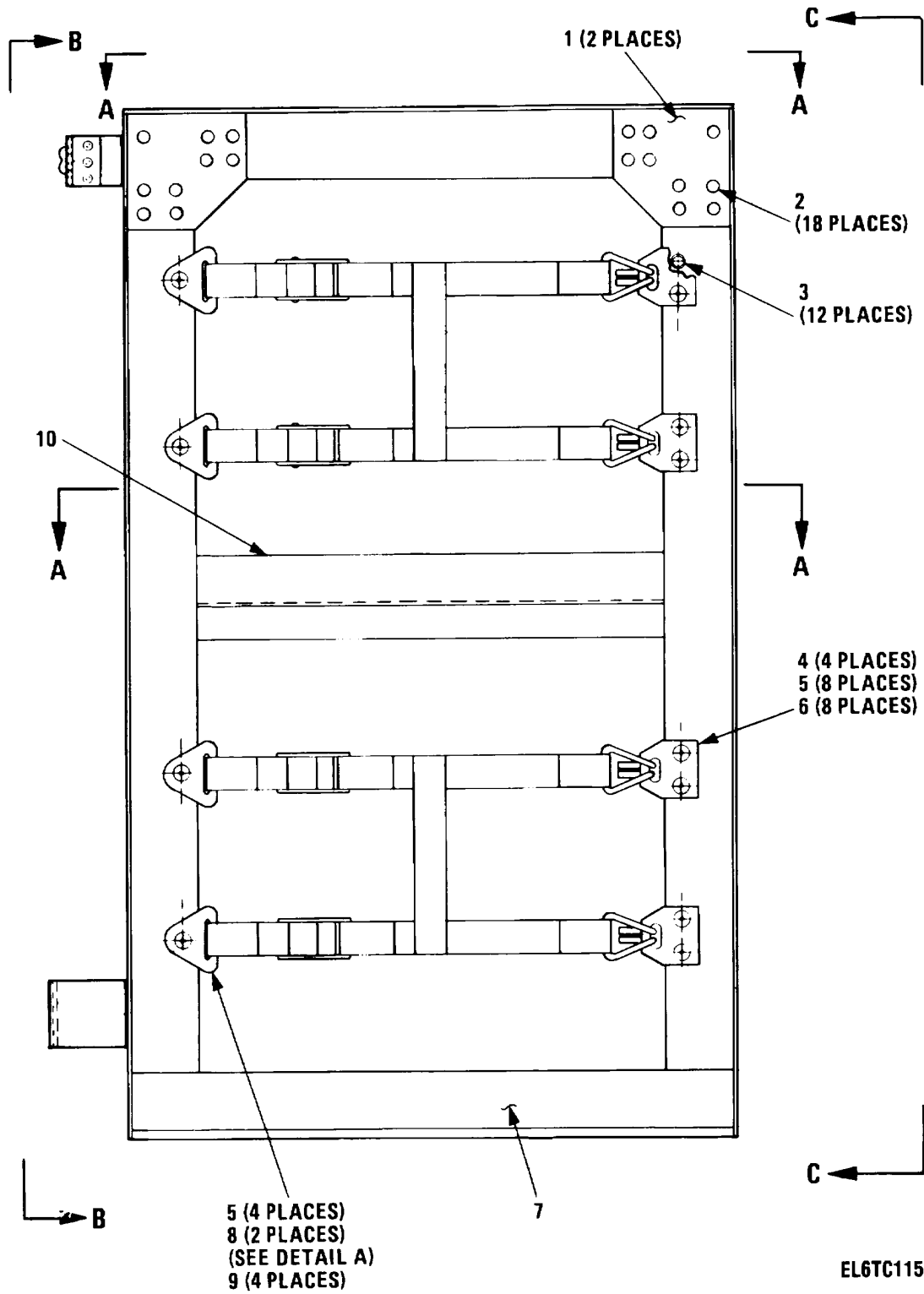

Figure 31. Rack Assembly (Sheet 1 of 7)

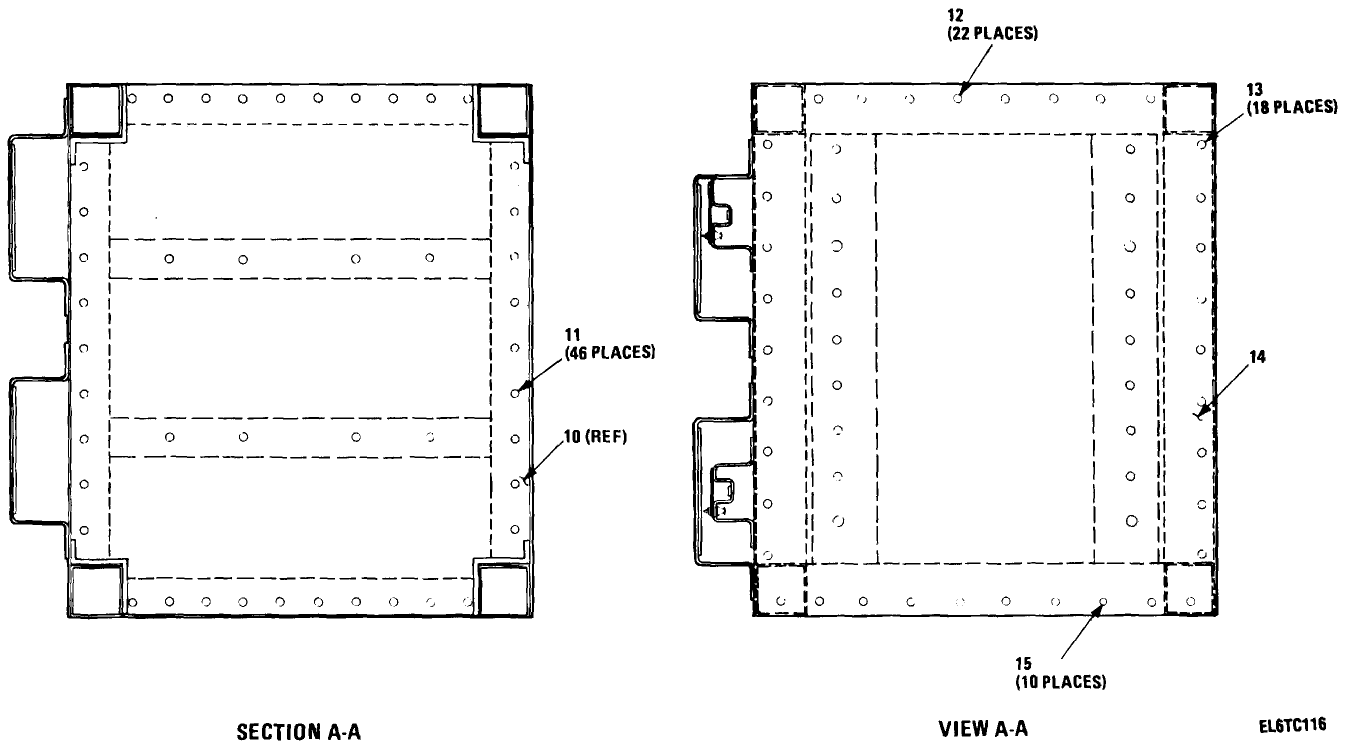
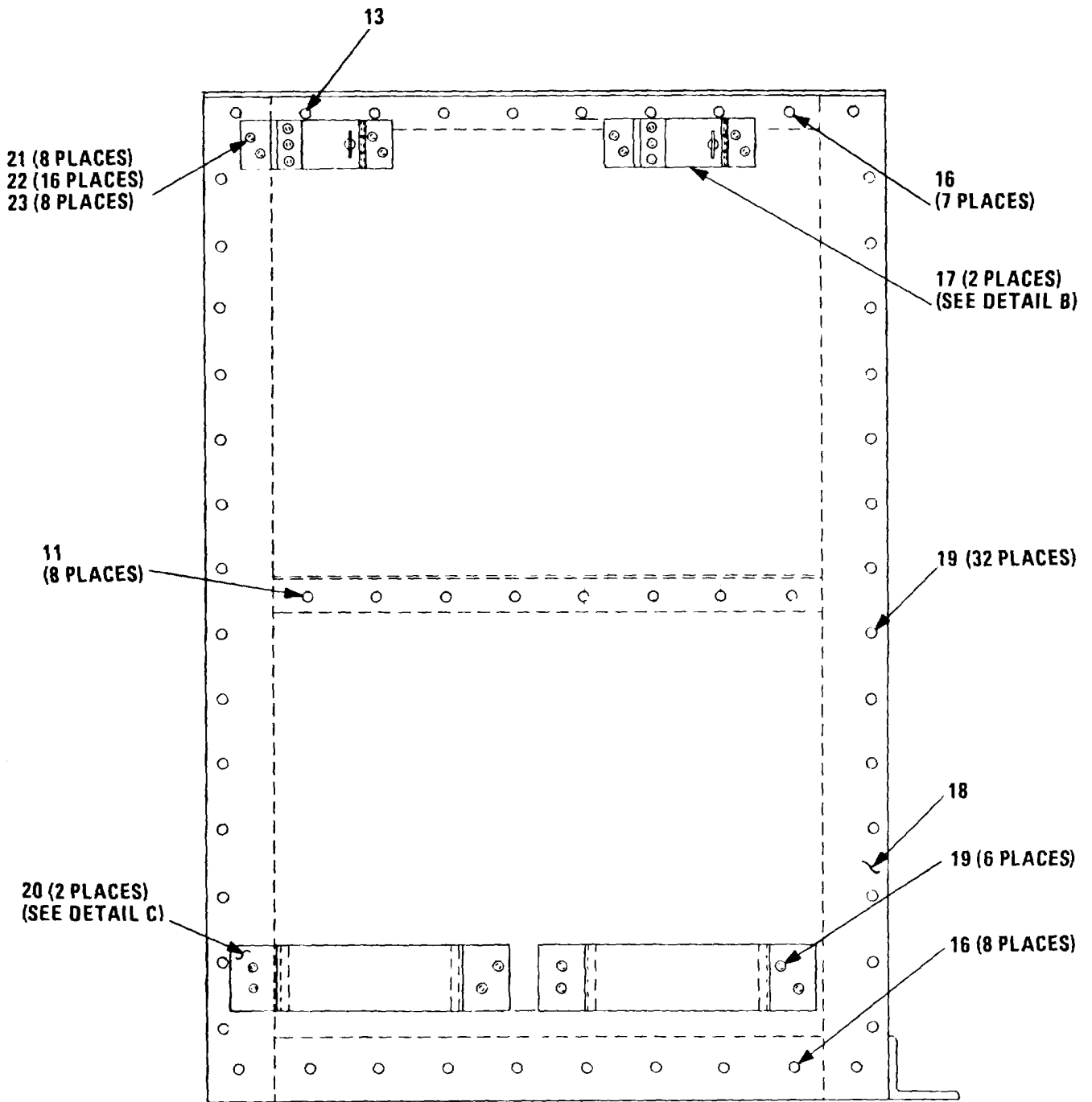

Figure 31. Rack Assembly (Sheet 2 of 7)



VIEW B-B

EL6TC117

Figure 31. Rack Assembly (Sheet 3 of 7)

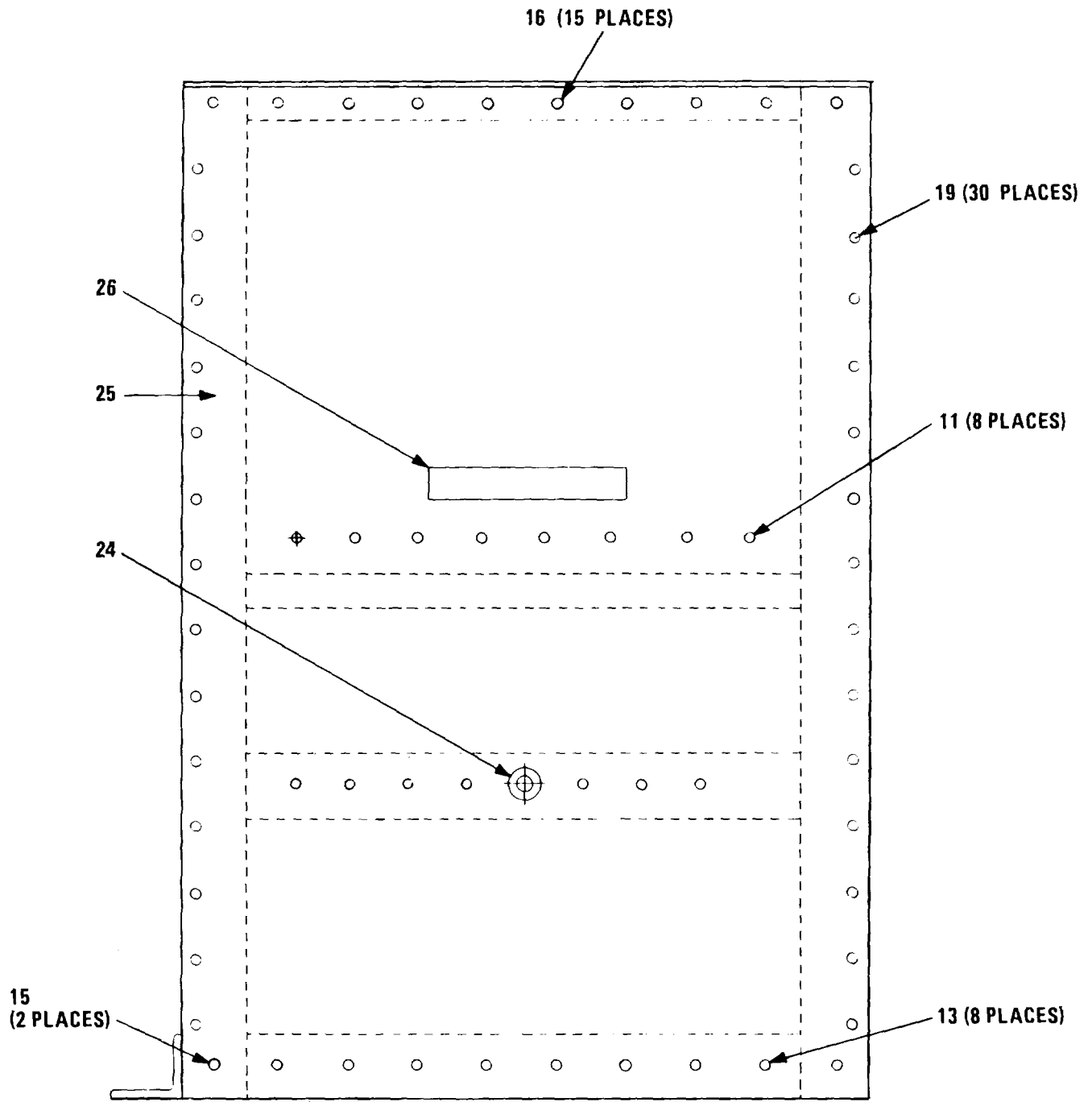

VIEW C-C

EL6TC118

Figure 31. Rack Assembly (Sheet 4 of 7)

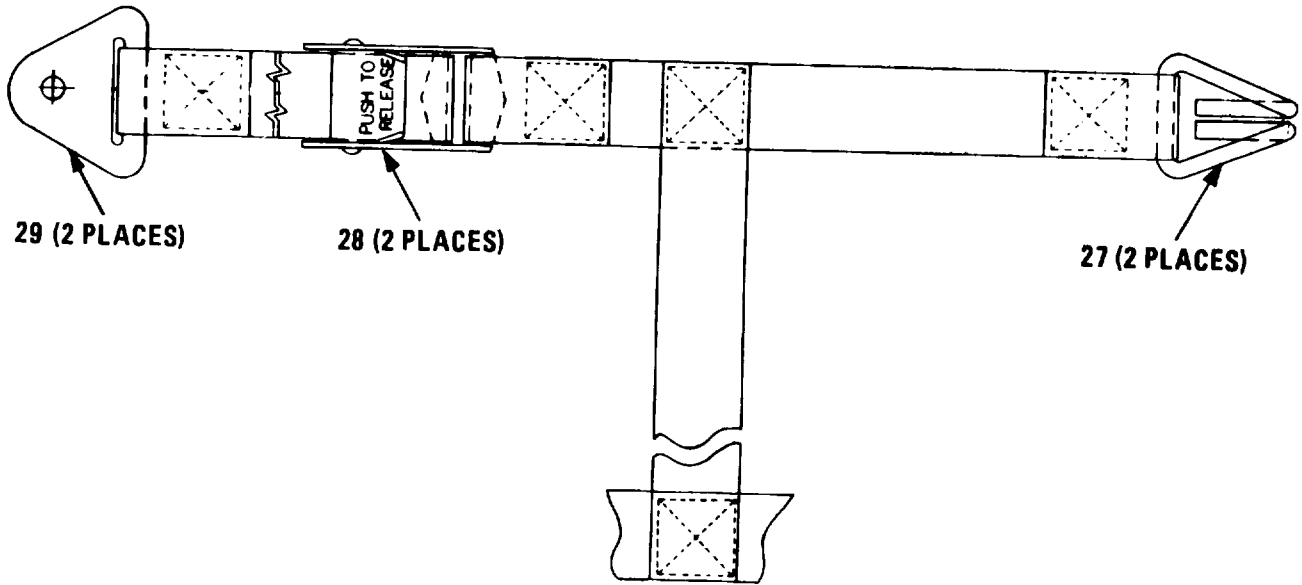

DETAIL A

EL6TC119

Figure 31. Rack Assembly (Sheet 5 of 7)

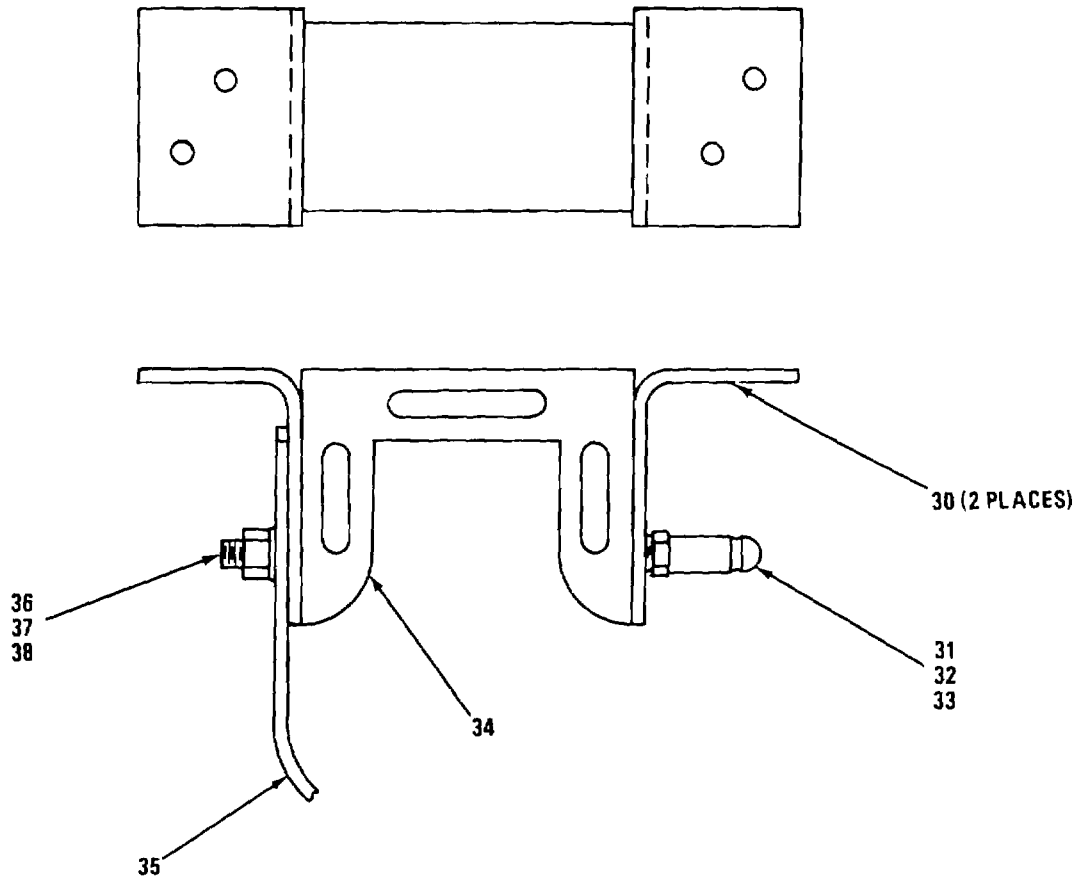

DETAIL B

EL6TC120

Figure 31. Rack Assembly (Sheet 6 of 7)

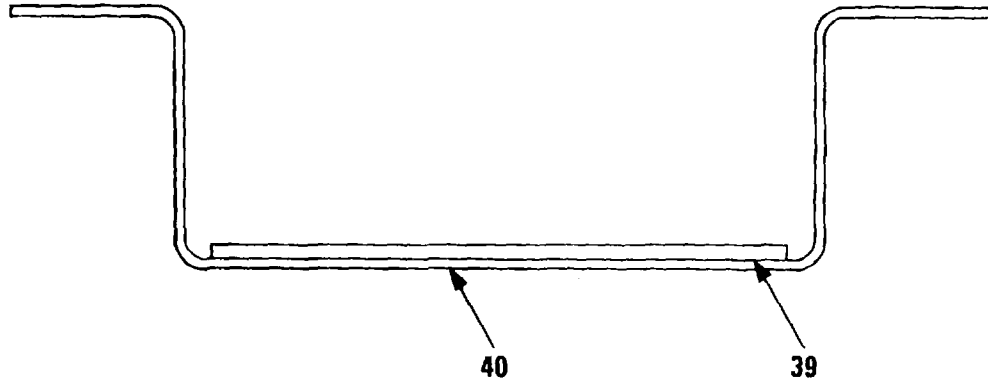

DETAIL C

EL6TC121

Figure 31. Rack Assembly (Sheet 7 of 7)

(1) ILLUSTRATION		(2)	(3)	(4)	(5)	(6) DESCRIPTION	(7)	(8)
(a) FIG NO.	(b) ITEM NO.	SMR CODE	NATIONAL STOCK NUMBER	FSCM	PART NUMBER	USABLE ON CODE	U/M	QTY INC IN UNIT
						RACK ASSEMBLY (79-12052-001)		
31	1	XBHZZ		33875	79-12349-001	GUSSET..... DUA,ENL	EA	2
31	2	PAHZZ	5320-01-085-1240	05693	CR3213-5-4	RIVET,BLIND..... DUA,ENL	EA	18
31	3	PAOZZ	5320-00-756-2457	73197	BN360-428-3	RIVET,BLIND..... DUA,ENL	EA	12
31	4	XBOZZ		33875	78-16322-001	STRIKE,CATCH..... DUA,ENL	EA	4
31	5	PAOZZ	5310-00-141-1795	88044	AN960-416	WASHER,FLAT..... DUA,ENL	EA	12
31	6	PAOZZ	5305-00-993-5825	80205	NAS623-4-7	SCREW,MACHINE..... DUA,ENL	EA	8
31	7	XBHZZ		33875	79-12400-001	FRAME,SAFE MOUNT..... DUA,ENL	EA	1
31	8	XROZZ		33875	79-12101-301	STRAP ASSY..... DUA,ENL	EA	2
31	9	PAOZZ	5305-00-826-3039	80205	NAS623-4-5	SCREW,MACHINE..... DUA,ENL	EA	4
31	10	XBHZZ		33875	79-12322-001	SHELF,SAFE MOUNT..... DUA,ENL	EA	1
31	11	PAHZZ	5320-00-117-6839	96906	MS20470AD5-6	RIVET,SOLID..... DUA,ENL	EA	62
31	12	PAHZZ	5320-00-177-7587	96906	MS20426ADS-11	RIVET,SOLID..... DUA,ENL	EA	22
31	13	PAHZZ	5320-00-117-6886	96906	MS20426AD5-9	RIVET,SOLID..... DUA,ENL	LB	27
31	14	XBHSZ		33875	79-12321-001	COVER,SAFE MOUNT..... DUA,ENL	EA	1
31	15	PAHZZ	5320-01-087-1217	11815	CR3212-5-5	RIVET,BLIND..... DUA,ENL	EA	12
31	16	PAHZZ	5320-00-117-6841	96906	MS20470AD5-8	RIVET,SOLID..... DUA,ENL	LB	30
31	17	XBHZZ		33875	79-12496-001	BRACKET ASSY,RIFLE..... DUA,ENL	EA	2
31	18	XBHZZ		13875	79-17348-002	PANEL,SIDE..... DUA,ENL	EA	1
31	19	PAHZZ	5320-01-085-7788	11815	CR3213-5-3	RIVET,BLIND..... DUA,ENL	EA	68
31	20	XBHHO		33875	79-12122-001	BRACKET ASSY..... DUA,ENL	EA	2
31	21	PAOZZ	5305-00-616-3800	80205	NAS623-3-8	SCREW,MACHINE..... DUA,ENL	EA	8
31	22	PAOZZ	5310-00-515-8058	88044	AN960-8	WASHER,FLAT..... DUA,ENL	EA	16
31	23	PAOZZ	5310-00-811-3494	96906	MS21044N08	NJUT,SELF-LOCKING,HE..... DUA,ENL	EA	8
31	24	XBOZZ		11005	SS508350	NUT,PLAIN,BLIND RIV..... DUA,ENL	EA	1
31	25	XBHZZ		33875	79-12348-001	PANEL,SIDE..... DUA,ENL	EA	1
31	26	XBHZZ		33875	79-12136-007	LINER,MTG BRACKET..... DUA,ENL	EA	1
31	27	PAOZZ	5340-00-491-7705	80205	NAS1382-2	LOOP,STRAP FASTENER..... DUA,ENL	EA	2
31	28	PAOZZ	5340-00-916-6533	80205	NAS1382-7	TIEDOWN..... DUA,ENL	EA	2
31	29	XBOZZ		33875	78-16323-001	LOOP,STRAP FASTENER..... DUA,ENL	EA	2
31	30	XBHZZ		33875	79-12498-001	SUPPORT..... DUA,ENL	EA	2
31	31	PAHZZ	5325-00-171-4692	96906	MS27977-66N	STUD,SNAP FASTENER..... DUA,ENL	EA	1
31	32	PAHZZ	5305-00-816-1189	80205	NAS514P632-48	SCREW,MACHINE..... DUA,ENL	EA	1
31	33	PAHZZ	5310-00-929-6395	96906	MS35338-136	WASHER,LOCK..... DUA,ENL	EA	1
31	34	XBHZZ		33875	MR-Y0073-002	CHANNEL..... DUA,ENL	EA	1
31	35	XBHZZ		33875	FD-M0122-001	STRAP,GUN MOUNT..... DUA,ENL	EA	1
31	36	PAHZZ	5105-00-550-1355	80205	NAS514P632-8	SCREW,MACHINE..... DUA,ENL	EA	1
31	37	PAHZZ	5310-00-167-0816	88044	AN960-6	WASHER,FLAT..... DUA,ENL	EA	1
31	38	PAHZZ	5310-00-081-8087	96906	MS21044N06	NUT,SELF-LOCKING,HE..... DUA,ENL	EA	1
31	39	XBHZZ		33875	79-12136-004	LINER,MTG BRACKET..... DUA,ENL	EA	1

SECTION II

TM 11-5895-1104-34P

(1) ILLUSTRATION		(2)	(3)	(4)	(5)	(6)	(7)	(8)
(a) FIG NO.	(b) ITEM NO.	SMR CODE	NATIONAL STOCK NUMBER	FSCM	PART NUMBER	USABLE ON CODE	U/M	QTY INC IN UNIT
31	40	XBHZZ		33875	79-12Z2-002	BRACKET..... DUA,ENL	EA	1
					186			

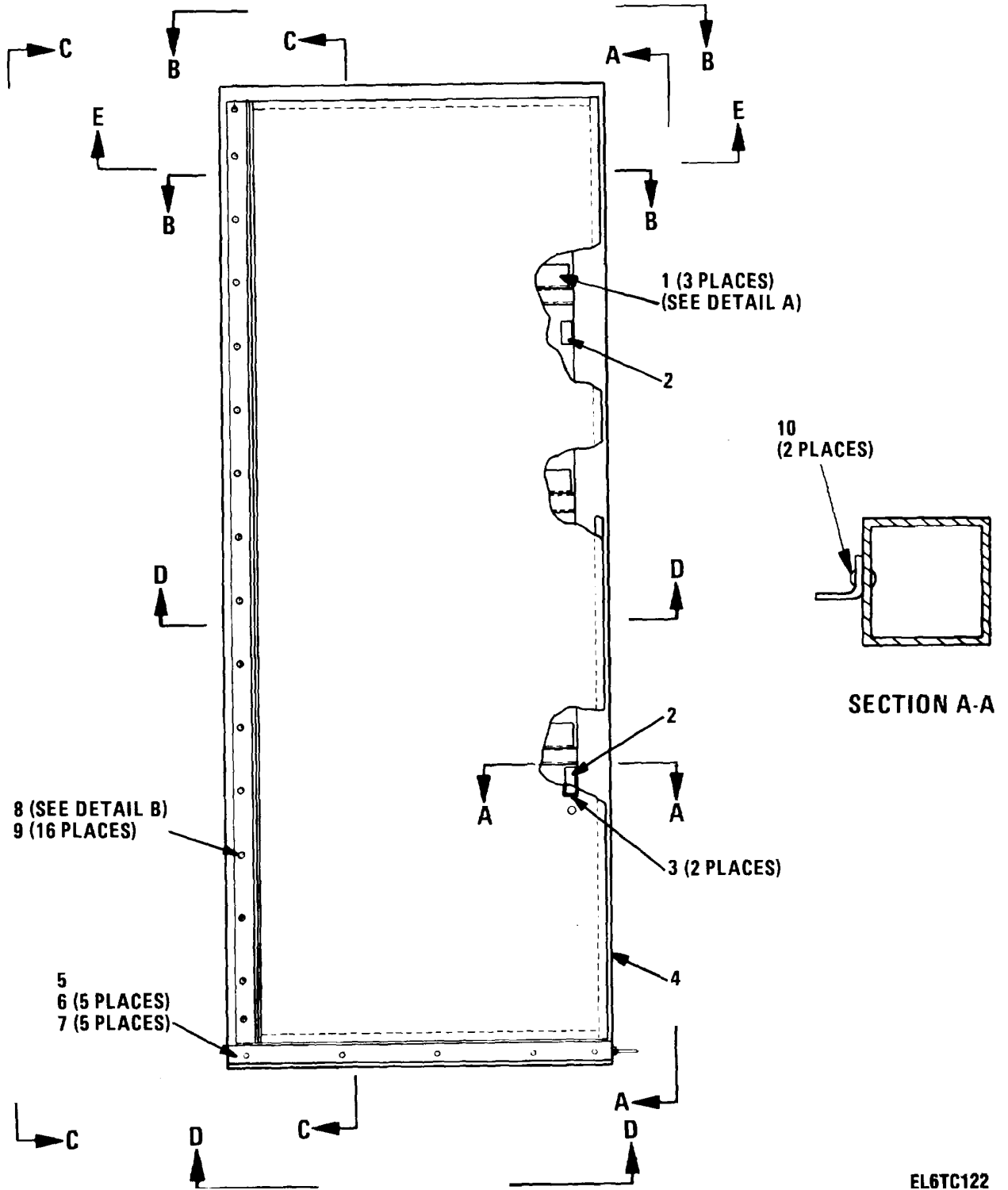

Figure 32. Rack Assembly (Sheet 1 of 6)

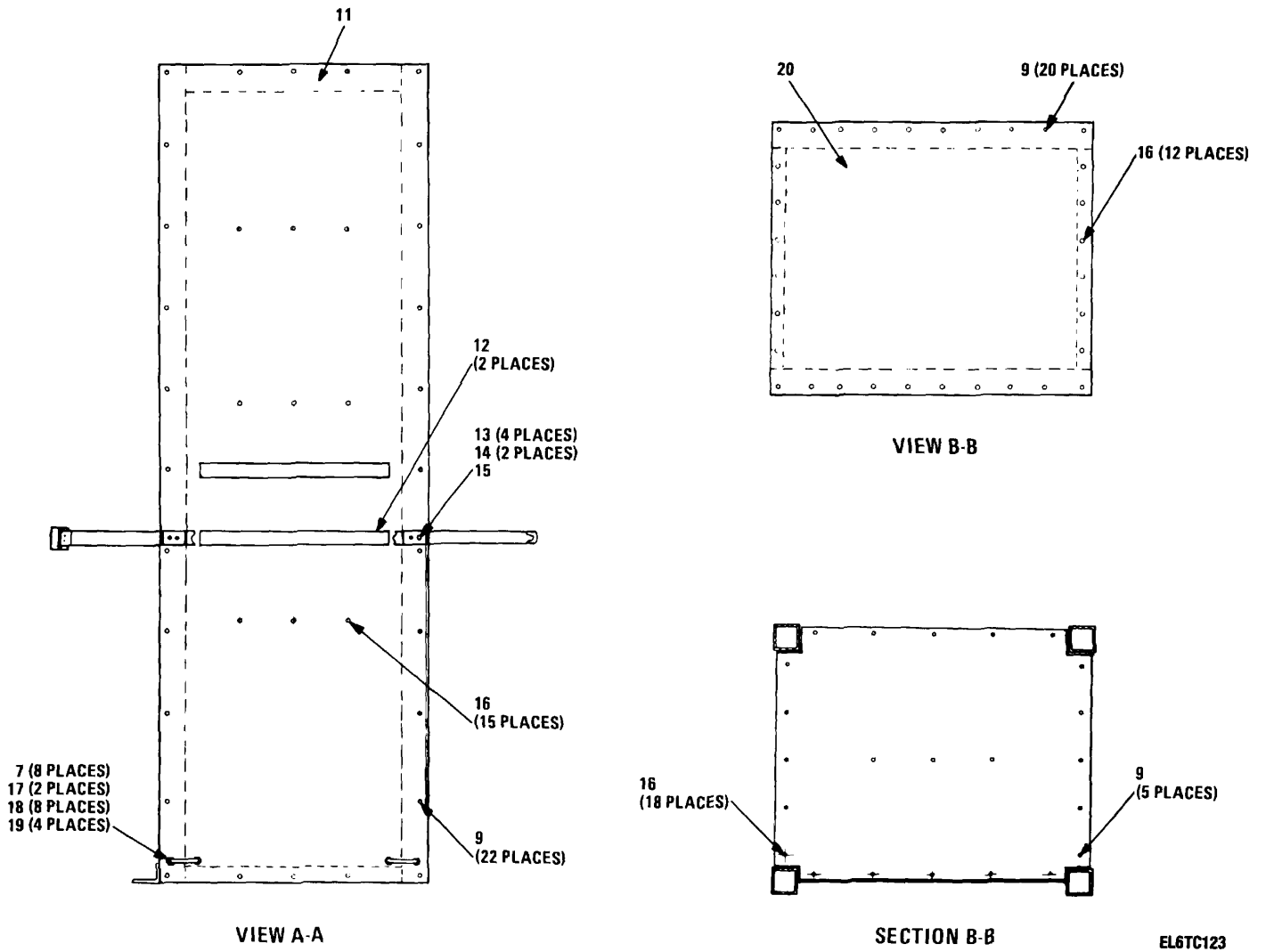
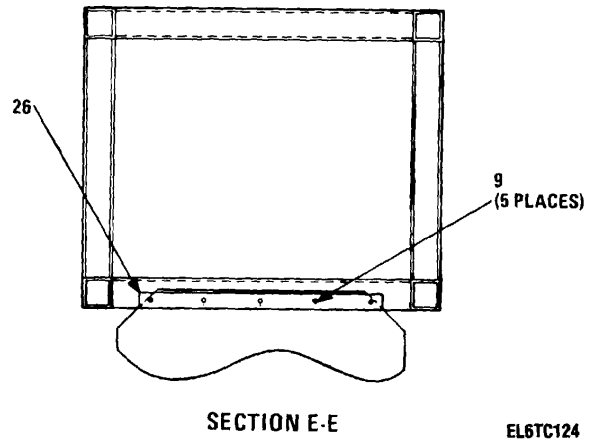
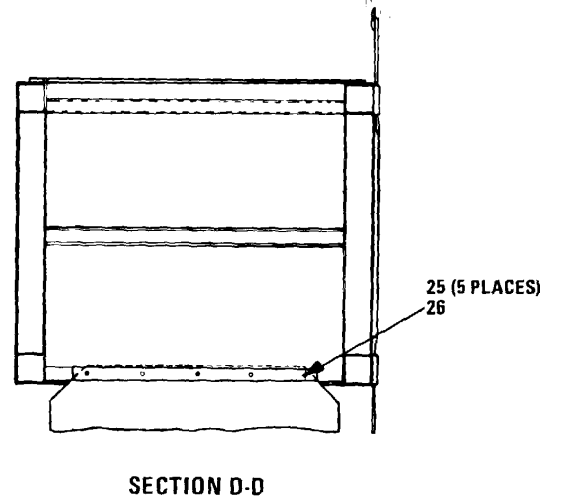
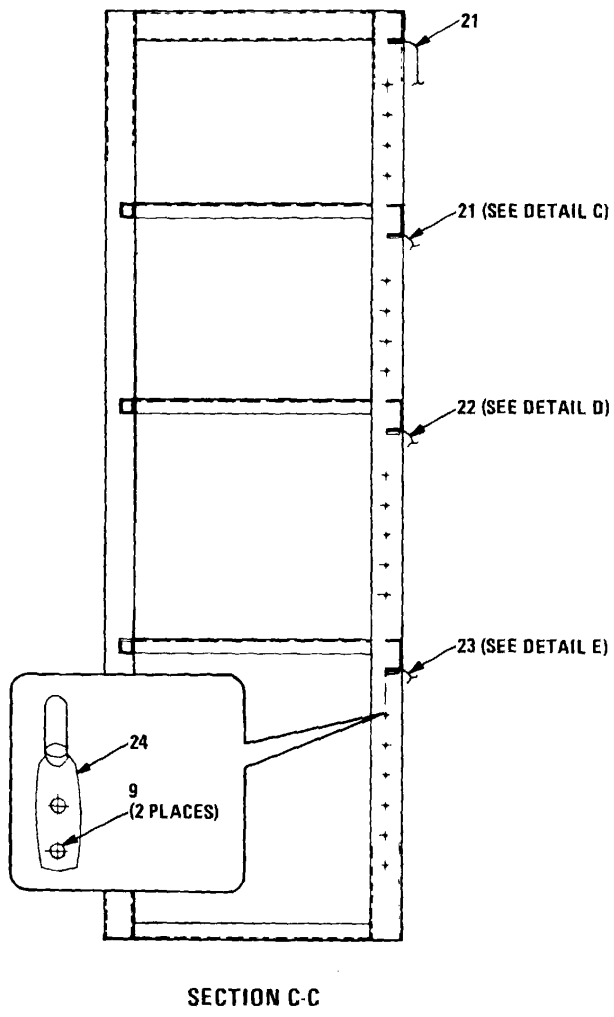

Figure 32. Rack Assembly (Sheet 2 of 6)



EL6TC124

Figure 32. Rack Assembly (Sheet 3 of 6)

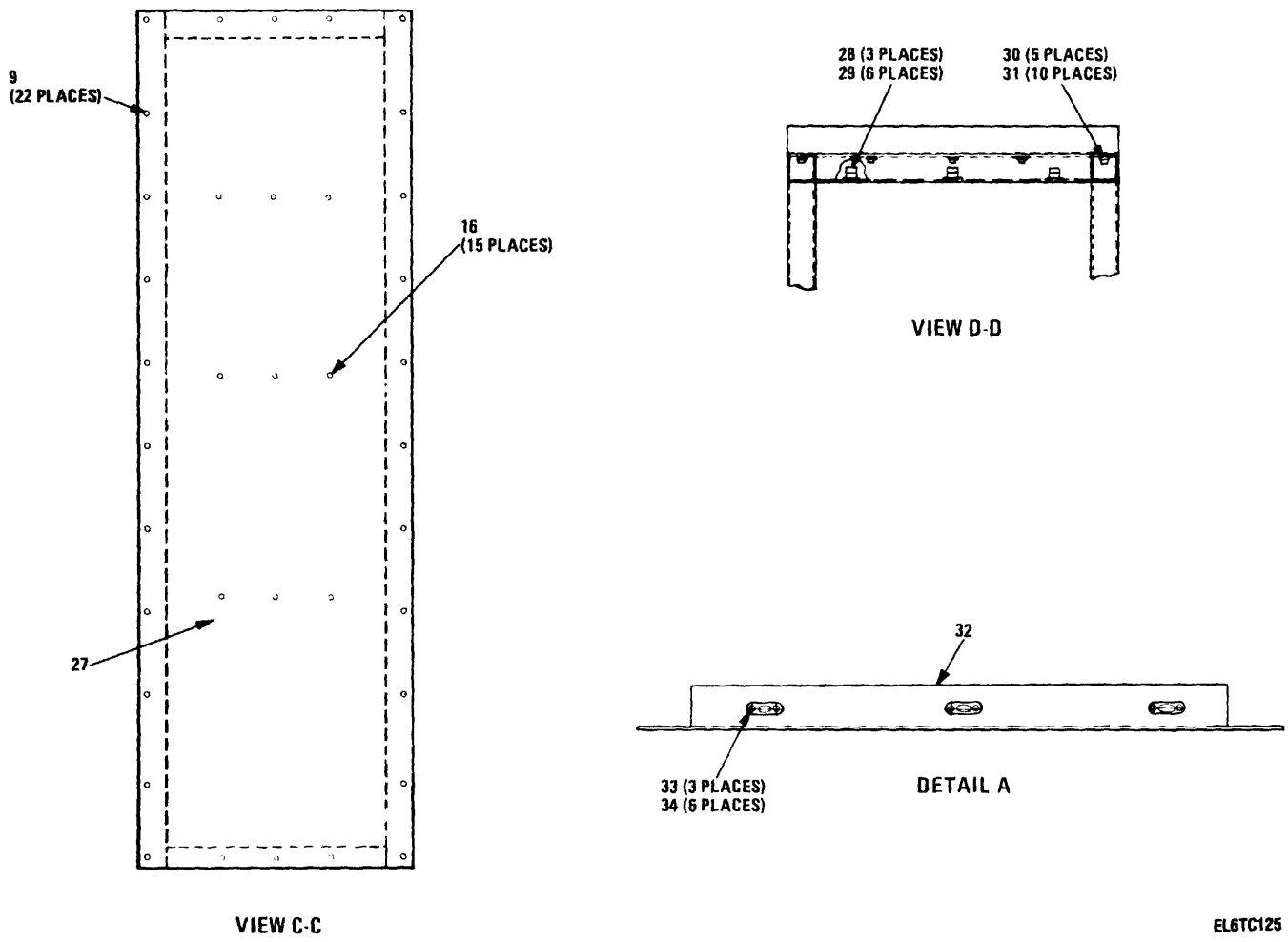
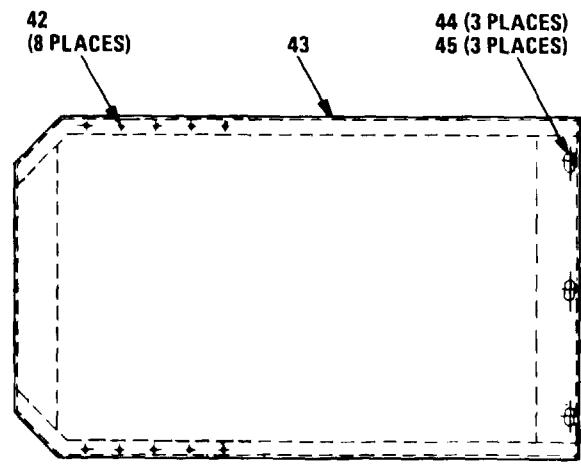
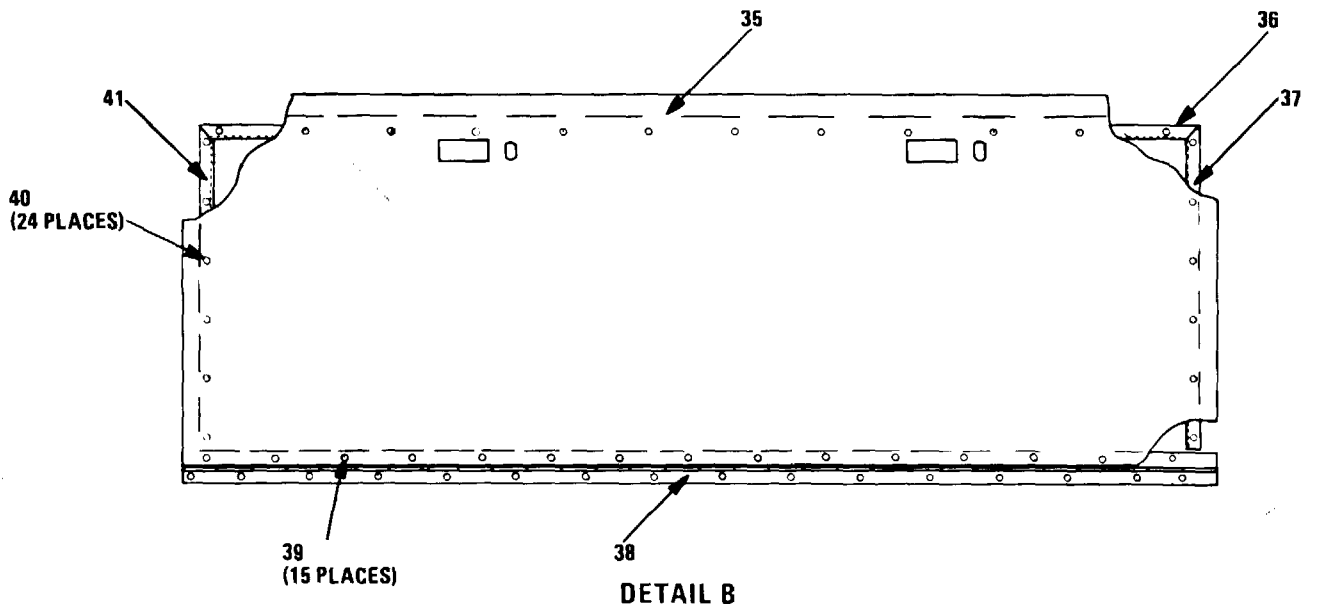

Figure 32. Rack Assembly (Sheet 4 of 6)



DETAIL C

EL6TC126

Figure 32. Rack Assembly (Sheet 5 of 6)

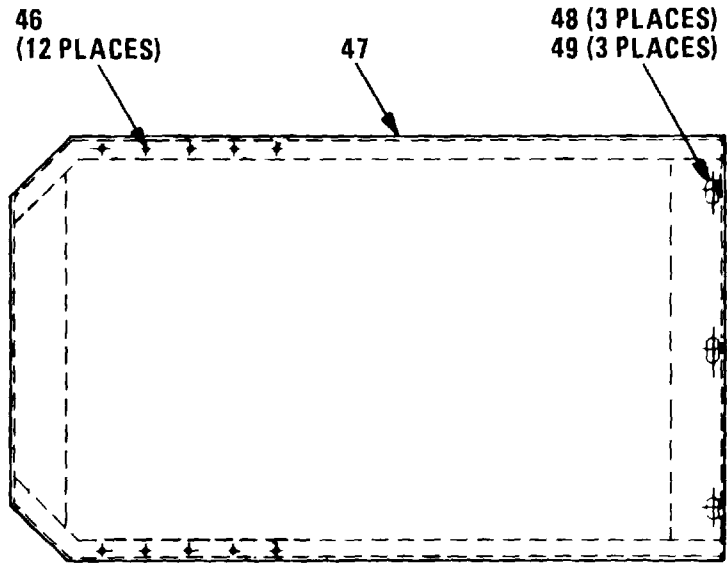

DETAIL D

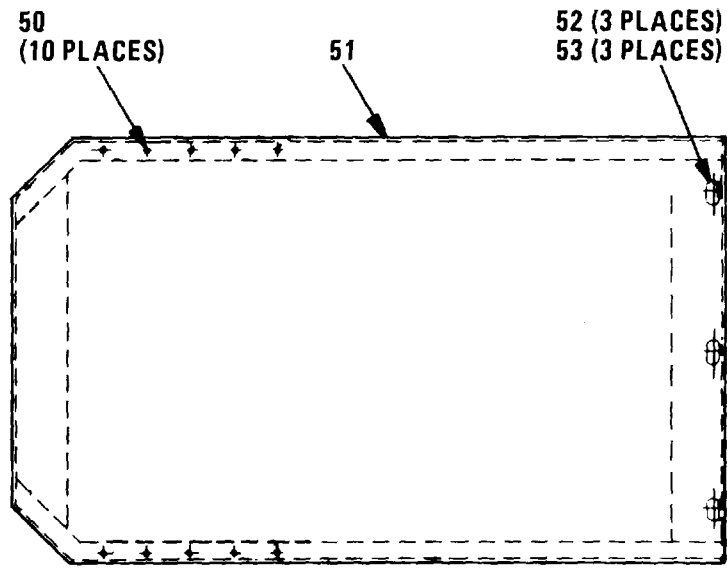

DETAIL E

EL6TC127

Figure 32. Rack Assembly (Sheet 6 of 6)

(1) ILLUSTRATION		(2)	(3)	(4)	(5)	(6) DESCRIPTION	(7)	(8)
(a) FIG NO.	(b) ITEM NO.	SMR CODE	NATIONAL STOCK NUMBER	FSCM	PART NUMBER	USABLE ON CODE	U/M	QTY INC IN UNIT
						RACK ASSEMBLY 179-12053-001)		
32	1	XBHHD		33875	79-12306-001	SHELF ASSY	DUA,ENL	E A 3
32	2	XBHZZ		33875	79-12316-001	PLATE,STRIKER	DUA,ENL	EA 2
32	3	XBHZZ		94222	62-10-411-20	LATCH	DUA,ENL	EA 2
32	4	XBHZZ		33875	79-12088-001	WELOMENT ASSY	DUA,ENL	EA 1
32	5	XBHZZ		33875	79-12443-001	ANGLE	DUA,ENL	EA 1
32	6	PAOZZ	5306-00-722-1788	80205	NAS1304-6	BOLT,SHEAR	DUA,ENL	EA 5
32	7	PAOZZ	5310-00-141-1795	88044	AN960-416	WASHER,FLAT	DUA,ENL	EA 13
32	8	XBHHD		33875	79-12318-001	DOOR ASSY	DUA,ENL	EA 1
32	9	PAHZZ	5320-01-085-7788 11815	5 CR	3213-5-3	RIVET,BLIND	DUA,ENL	EA 176
32	10	PAHZZ	5320-01-085-1240 05693	3 CR	3213-5-4	RIVET,BLIND	DUA,ENL	EA 4
32	11	XBHZZ		33875	79-12314-301	COVER,SIDE	DUA,ENL	EA 1
32	12	XBHZZ		33875	79-12136-002	LINER	DUA,ENL	EA 2
32	13	PAHZZ	5320-01-085-1754	05693	CR3213-5-5	RIVET,BLIND	DUA,ENL	EA 4
32	14	XBHZZ		33875	79-12144-001	PLATE,WEB BELT	DUA,ENL	EA 2
32	15	XBHZZ		39428	9588K15	WEB BELT ASSY	DUA,ENL	EA 1
32	16	PAHZZ	5320-00-117-6839	96906	MS20470AD5-6	RIVET,SOLID	DUA,ENL	EA 42
32	17	PAOZZ		80205	NAS3104-14-16	CLAMP,LOOP	DUA,ENL	EA 2
32	18	PAOZZ	5310-00-400-5503	96906	MS35650-3254	NUT,PLAIN,HEXAGON	DUA,ENL	EA 8
32	19	PAHZZ	5310-00-933-8121	96906	MS35338-139	WASHER,LOCK	DUA,ENL	EA 4
32	20	XBHZZ		33875	79-12313-D01	COVER,TOP	DUA,ENL	E A 1
32	21	XBOZZ		33875	79-12359-001	COVER ASSY	DUA,ENL	EA 2
32	22	XBOZZ		33875	79-12359-003	COVER ASSY	DUA,ENL	EA 1
32	23	XBOZZ		33875	79-12359-002	COVER ASSY	DUA,ENL	EA 1
32	24	XBHZZ		73145	52C	HOOK	DUA,ENL	EA 38
32	25	PAHZZ	5320-00-117-6840	96906	MS20470A05-7	RIVET,SOLID	DUA,ENL	EA 69
32	26	XRHZZ		33875	79-12357-001	RETAINER	DUA,ENL	EA 4
32	27	XBHZZ		33875	79-12314-002	COVER,SIDE	DUA,ENL	EA 1
32	28	XBHZZ		61864	XB787322	STUD,TURNBUTTON FAS	DUA,ENL	EA 3
32	29	PAHZZ	5320-00-117-6883	96906	MS20426AD5-6	RIVET,SOLID	DUA,ENL	LB 6
32	30	PAOZZ	5310-00-764-2392	96906	MS21075-4	NUT,SELF-LOCKING,PL	DUA,ENL	EA 5
32	31	PAHZZ	5320-00-117-6938	96906	MS20426AD3-4	RIVET,SOLID	DUA,ENL	LB 10
32	32	XBHZZ		33875	79-12306-002	PLAT	DUA,ENL	EA 1
32	33	XBHZZ		61864	XB78322	STUD.TURNBUTTON FAS	DUA,ENL	EA 3
32	34	PAHZZ	5320-00-117-6882	96906	MS20426AD5-5	RIVET.SOLID	DUA,ENL	LB 6
32	35	XBHZZ		33875	79-12312-001	DOOR	DUA,ENL	EA 1
32	36	XBHZZ		33875	79-12309-001	BRACE,SIDE	DUA,ENL	EA 1
32	37	XBHZZ		33875	79-12308-001	BRACE	DUA,ENL	EA 1
32	38	XBHZZ		33875	79-12311-001	HINGE	DUA,ENL	EA 1
32	39	PAHZZ	5320-00-117-6841	96906	MS20470AD5-8	RIVET,SOLID	DUA,ENL	LB 15

SECTION II

TM 11-5895-1104-34P

(1) ILLUSTRATION		(2)	(3)	(4)	(5)	(6) DESCRIPTION	(7)	(8)
(a) FIG NO.	(b) ITEM NO.	SMR CODE	NATIONAL STOCK NUMBER	FSCM	PART NUMBER	USABLE ON CODE	U/M	QTY INC IN UNIT
32	40	PAHZZ	5320-00-117-6840	96906	MS20470AD5-7	RIVET,SOLID	DUA,ENL	EA 24
32	41	XBHZZ		33875	79-12308-302	BRACE	DUA,ENL	EA 1
32	42	PAOZZ	5325-00-231-6619	96906	MS20230B51	GROMMET,METALLIC.....	DUA,ENL	EA 8
32	43	XBOZZ		33875	79-12359-004	COVER	DUA,ENL	EA 1
32	44	XBOZZ		61864	BS-78403	SOCKET,TURNBUTTON F	DUA,ENL	EA 3
32	45	XBOZZ		61864	BS-78505	CLINCH PLATE,TURNBU	DUA,ENL	EA 3
32	46	PAOZZ	5325-00-231-6619	96906	MS20230BS1	GROMMET,METALLIC.....	DUA,ENL	EA 10
32	47	XBOZZ		33875	79-12359-306	COVER	DUA,ENL	EA 1
32	48	XBOZZ		61864	BS-78403	SOCKET,TURNBUTTON F	DUA,ENL	EA 3
32	49	XBOZZ		61864	BS-78505	CLINCH PLATE,TURN	DUA,ENL	EA 3
32	50	PAOZZ	5325-00-231-6619	96906	MS20230BS1	GROMMET,METALLIC.....	DUA,ENL	EA 12
32	51	XBOZZ		33875	79-12359-005	COVER	DUA,ENL	EA 1
32	52	XBOZZ		61864	BS-78403	SOCKET,TURNBUTTON F	DUA,ENL	EA 3
321	3	XBOZZ		33875	FD-E0053-002	EYELET	DUA,ENL	EA 3
194/(195 blank)								

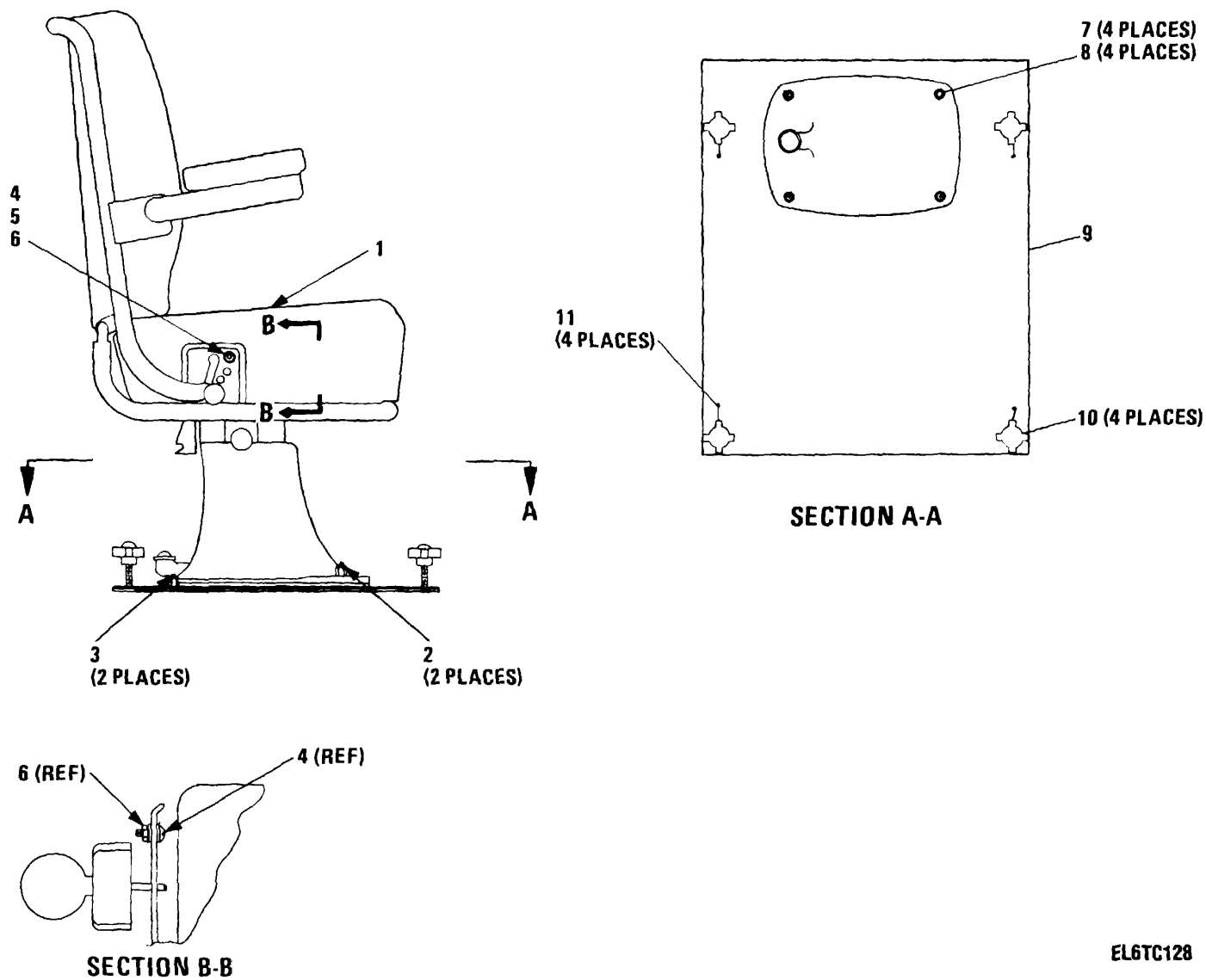
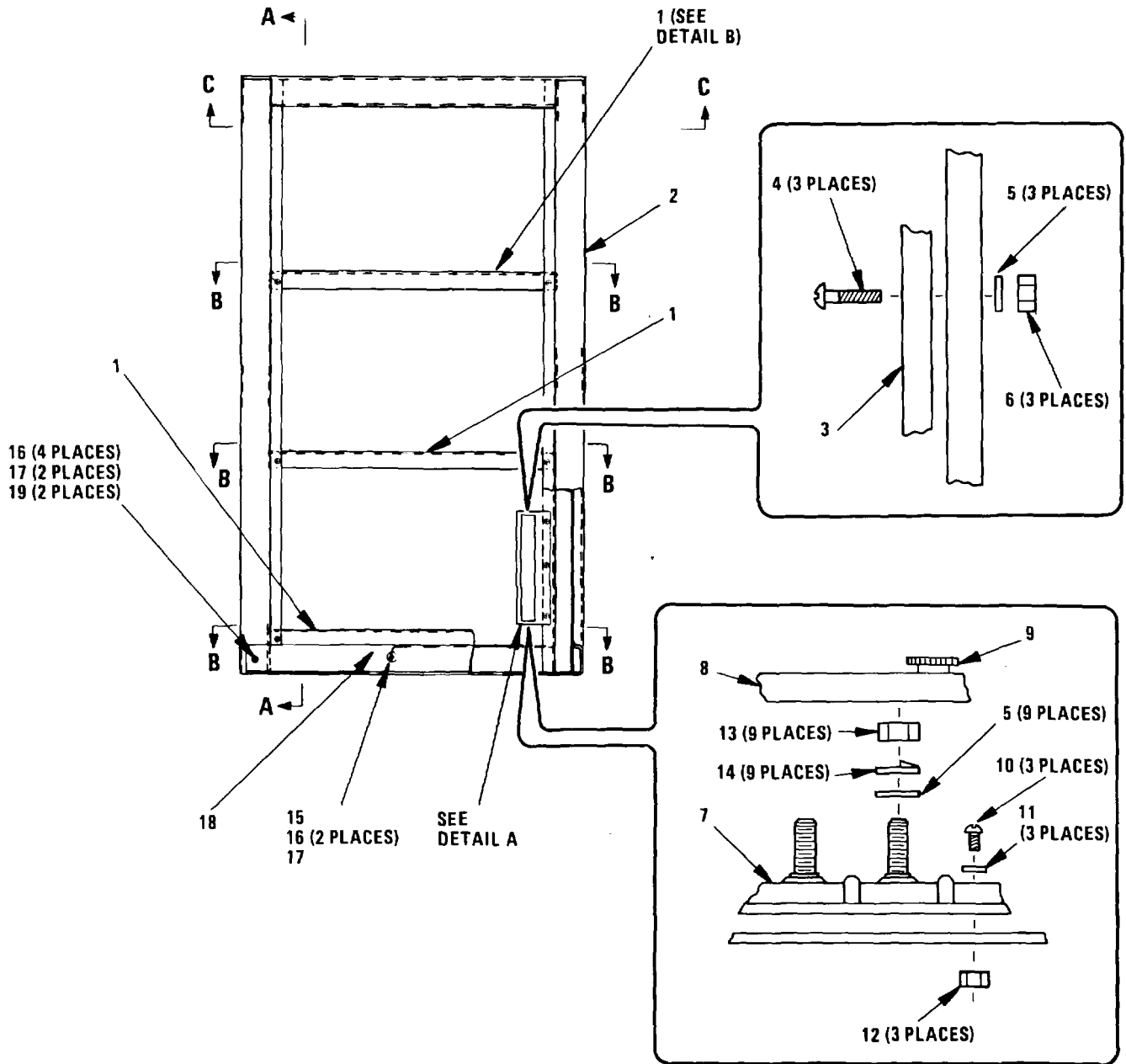

Figure 33. Chair Assembly

SECTION II

TM 11-5895-1104-34P

(1) ILLUSTRATION		(2)	(3)	(4)	(5)	(6)	(7)	(8)
(a) FIG NO.	(b) ITEM NO.	SMR CODE	NATIONAL STOCK NUMBER	FSCM	PART NUMBER	DESCRIPTION USABLE ON CODE	U/M	QTY INC IN UNIT
						GROUP 18 CHAIR ASSEMBLY 179-12064-0011		
33	1	XBOZZ		02R60	67-056390-O11	CHAIR, OPERATOR.....	DUA, ENL	EA 1
33	2	PAOZZ		96906	MS24691-348	SCREW, MACHINE	DUA, ENL	EA 2
33	3	PAOZZ		96906	MS24693-346	SCREW, MACHINE	DUA, ENL	EA 2
33	4	PAOZZ	5305-00-059-3659	96906	MS51958-63	SCREW, MACHINE	DUA, ENL	EA 1
33	5	PAOZZ	5310-00-167-0818	88044	AN960-10	WASHER, FLAT	DUA, ENL	EA 1
33	6	PAOZZ	5310-00-934-9765	96906	MS35650-304	NUT, PLAIN, HEXAGON	DUA, ENL	EA 1
33	7	PAOZZ	5310-00-810-1786	96906	MS21042-6	NUT, SELF-LOCKING, EX.....	DUA, ENL	EA 4
33	8	PAOZZ	5310-00-167-0821	88044	AN960-616	WASHER, FLAT	DUA, ENL	EA 4
33	9	XBOZZ		13875	79-12264-001	PLATE, FLOOR	DUA, ENL	EA 1
33	10	XBOZZ		99862	CL-SB-HK4T-AC	KNOB ASSY	DUA, ENL	EA 4
33	11	PAOZZ	5305-00-054-6650	96906	MS51957-26	SCREW, MACHINE	DUA, ENL	EA 4
					197/(198 blank)			



EL6TC129

Figure 34. Auxiliary Rack Assembly (Sheet 1 of 4)

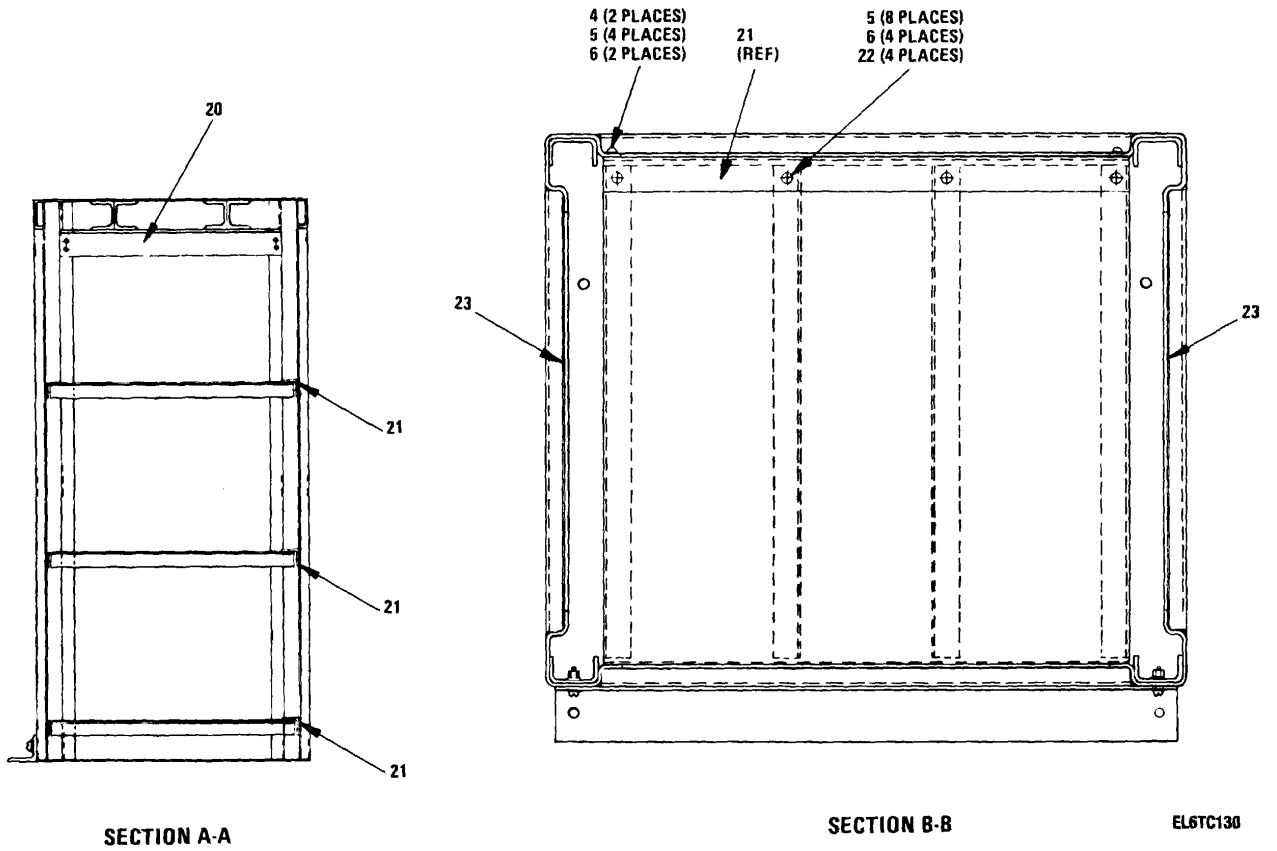

Figure 34. Auxiliary Rack Assembly (Sheet 2 of 4)

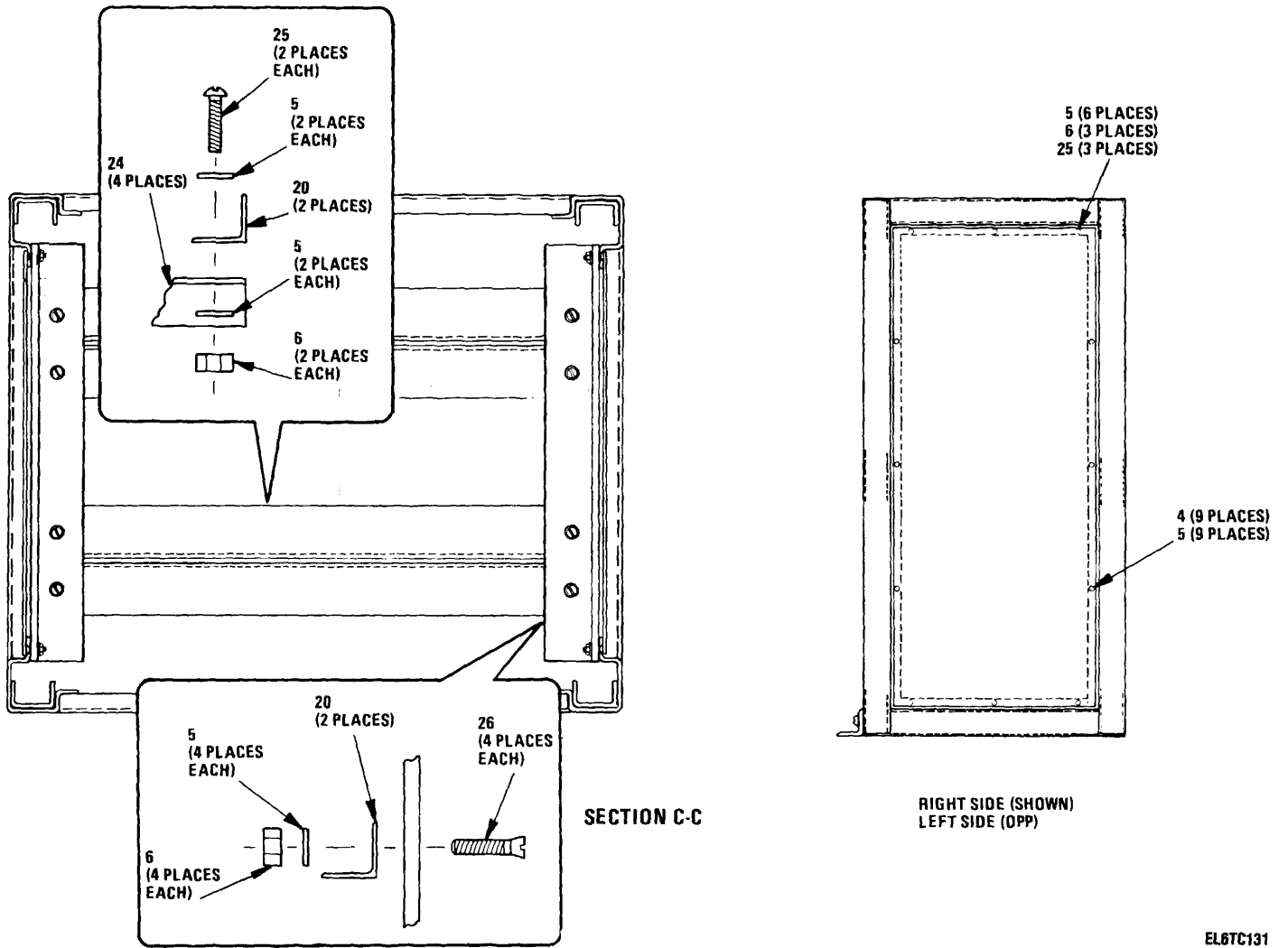
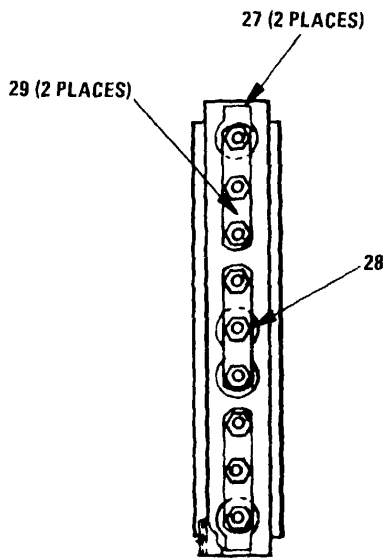
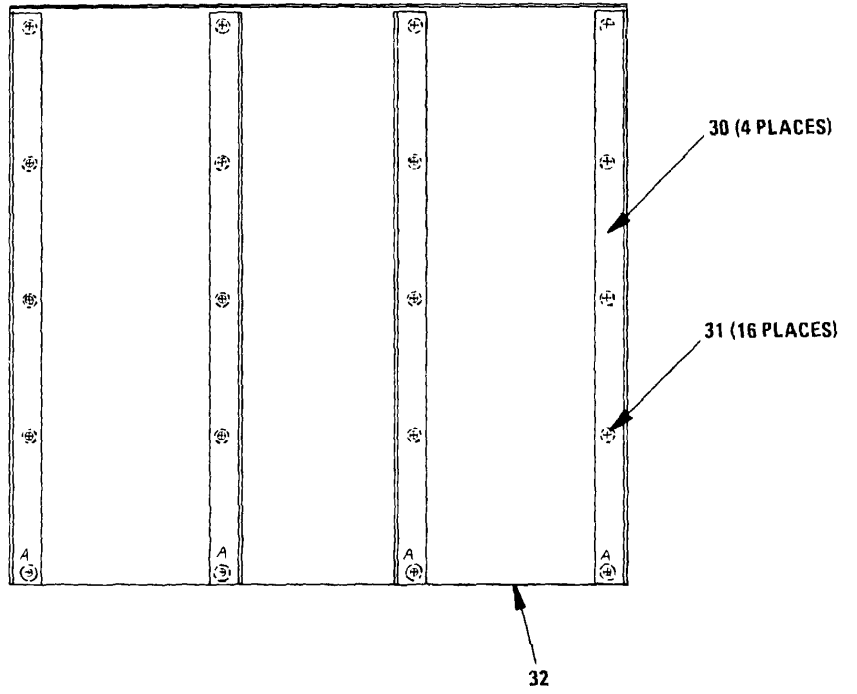

Figure 34. Auxiliary Rack Assembly (Sheet 3 of 4)



DETAIL A



DETAIL B

EL6TC132

Figure 34. Auxiliary Rack Assembly (Sheet 4 of 4)

SECTION II

TM 11-5895-1104-34P

(1) ILLUSTRATION		(2)	(3)	(4)	(5)	(6) DESCRIPTION	(7)	(8)
(a) FIG NO.	(b) ITEM NO.	SMR CODE	NATIONAL STOCK NUMBER	FSCM	PART NUMBER	USABLE ON CODE	U/M	QTY INC IN UNIT
						AUXILIARY RACK ASSEMBLY (79-12051-001)		
34	1	XBHZZ		33875	79-12232-001	SHELF ASSY	DUA,ENL	EA 3
34	2	XBHHD		33875	79-12180-001	FRAME ASSY	DUA,ENL	EA 1
34	3	XBHZZ		33875	79-12169-001	MTG PLATE,TB	DUA,ENL	EA 1
34	4	PAOZZ	5305-00-625-7672	80205	NAS85623-3-5	SCREW,MACHINE	DUA,ENL	EA 33
34	5	PAOZZ	5310-00-167-0818	88044	AN960-10	WASHER,FLAT	DUA,ENL	EA 117
34	6	PAOZZ	5310-00-807-1467	96906	MS21042-3	NUT,SELF-LOCKING, EX.....	DUA,ENL	EA 49
34	7	PAHZZ		96906	MS27212-2-9	TERMINAL BOARD	DUA,ENL	EA 1
34	R	PAHZZ		96906	MS18029-2S-9	COVER,TERMINAL BOAR	DUA,ENL	EA 1
34	9	PAHZZ		80205	NAS10630-1-9	INSULATOR,PLATE	DUA,ENL	EA 1
34	10	PAOZZ	5305-00-054-5650	96906	HS51957-16	SCREW,MACHINE	DUA,ENL	EA 3
34	11	PAOZZ	5310-00-950-1310	96906	MS27183-4	WASHER,FLAT	DUA,ENL	EA 3
34	12	PAOZZ	5310-00-088-0551	96906	MS21044-NO4	NUT,SELF-LOCKING,HE	DUA,ENL	EA 3
34	13	PADZZ	5310-00-934-9765	96906	M535650-304	NUT,PLAIN,HEXAGON	DUA,ENL	EA 9
34	14	PADZZ	5310-00-045-3296	96906	MS35338-43	WASHER,LOCK	DUA,ENL	EA 9
34	15	PAOZZ	5306-00-726-9139	80205	NAS1305-7H	BOLT,SHEAR	DUA,ENL	EA 1
34	16	PAOZZ	5310-00-167-0820	88044	6N960-516	WASHER,FLAT	DUA,ENL	EA 6
34	17	PAOZZ	5310-00-807-1469	96906	MS21042-5	NUT,SELF-LOCKING,EX	DUA,ENL	EA 3
34	19	XBHZZ		33875	79-12459-001	ANGLE,BASE	DUA,ENL	EA 1
34	19	PAOZZ	5306-00-702-9635	80205	NAS1305-9	BOLT,SHEAR	DUA,ENL	EA 2
34	20	XBHZZ		33875	79-12181-001	ANGLE.MTG.....	DUA,ENL	EA 2
34	21	XBHZZ		33875	79-17184-001	REAR SUPPORT,SHELF	DUA,ENL	EA 3
34	22	PAOZZ	5305-00-616-8217	80205	NAS623-3-T	SCREW.MACHINE	DUA,ENL	EA 24
34	23	XBHZZ		33875	79-12188-001	SIDE PANEL	DUA,ENL	EA 2
34	24	XBHZZ		13875	79-12182-001	SUPPORT.TOP	DUA,ENL	EA 4
34	25	PAOZZ	5305-00-616-3800	80205	NAS623-3-8	SCREW,MACHINE	DUA,ENL	EA 14
34	26	PAOZZ	5305-00-206-1688	80205	NAS517-3-4	SCREW,MACHINE	DUA,ENL	EA 8
34	27	PAOZZ	5970-00-470-3333	96906	MS3373-82	INSULATOR,WASHER	DUA,ENL	EA 2
34	28	PAOZZ	5970-00-470-3334	96906	MS3373-82	INSULATOR,PLATE	DUA,ENL	EA 1
34	29	PAOZZ	5940-00-557-7656	96906	MS25226-4-3	BUS,CONDUCTOR	DUA,ENL	EA 3
34	30	XBHZZ		33875	79-12185-001	SUPPORT,MIDDLE	DUA,ENL	EA 4
34	31	PAHZZ	5320-00-117-6883	96906	MS2D0426D5-6	RIVET,SOLID	DUA,ENL	LB 16
34	32	XBHZZ		33875	79-12183-001	BASE PLATE.....	DUA,ENL	EA 1

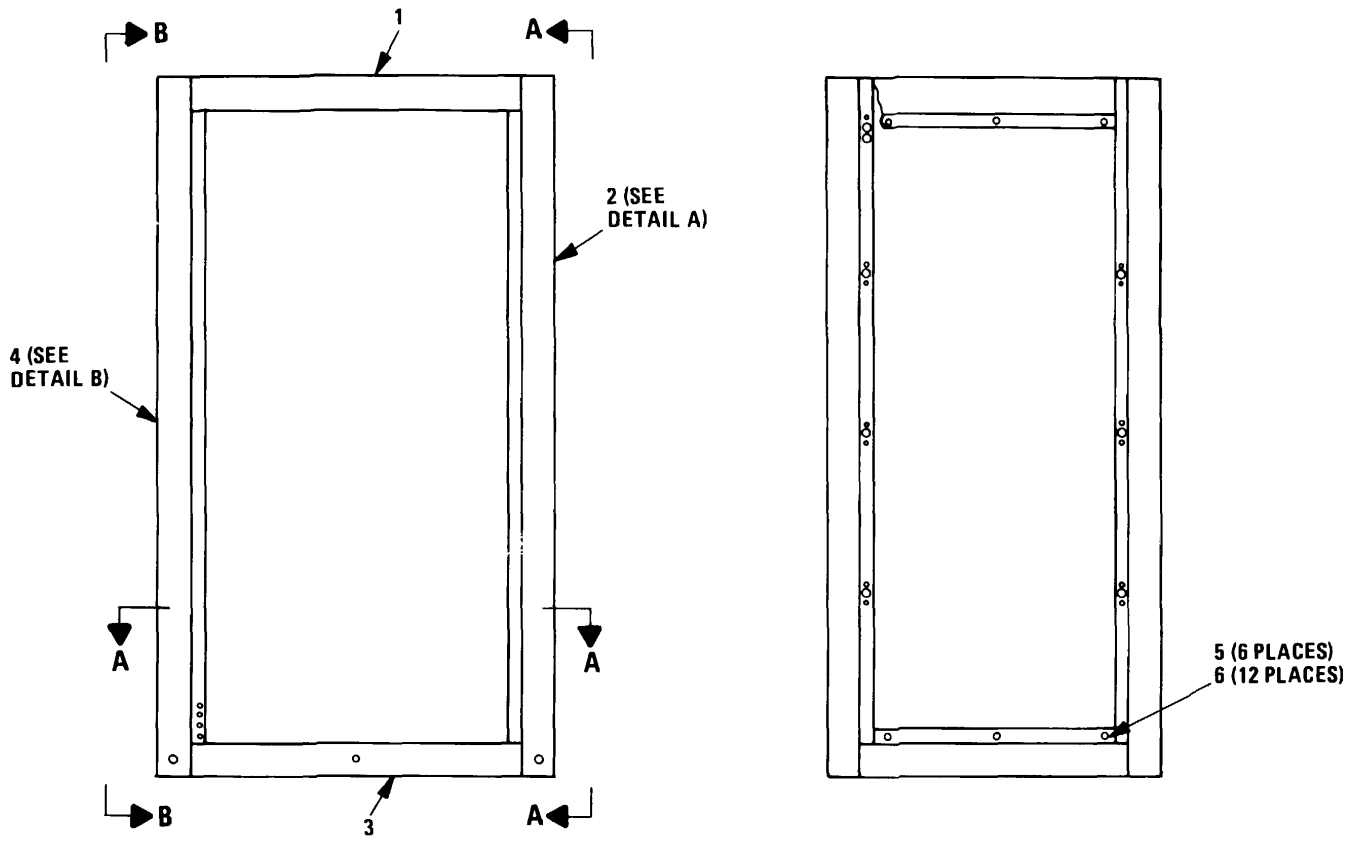

VIEW A-A (SHOWN)
VIEW B-B (OPP)

Figure 35. Frame Assembly (Sheet 1 of 3)

EL6TC133

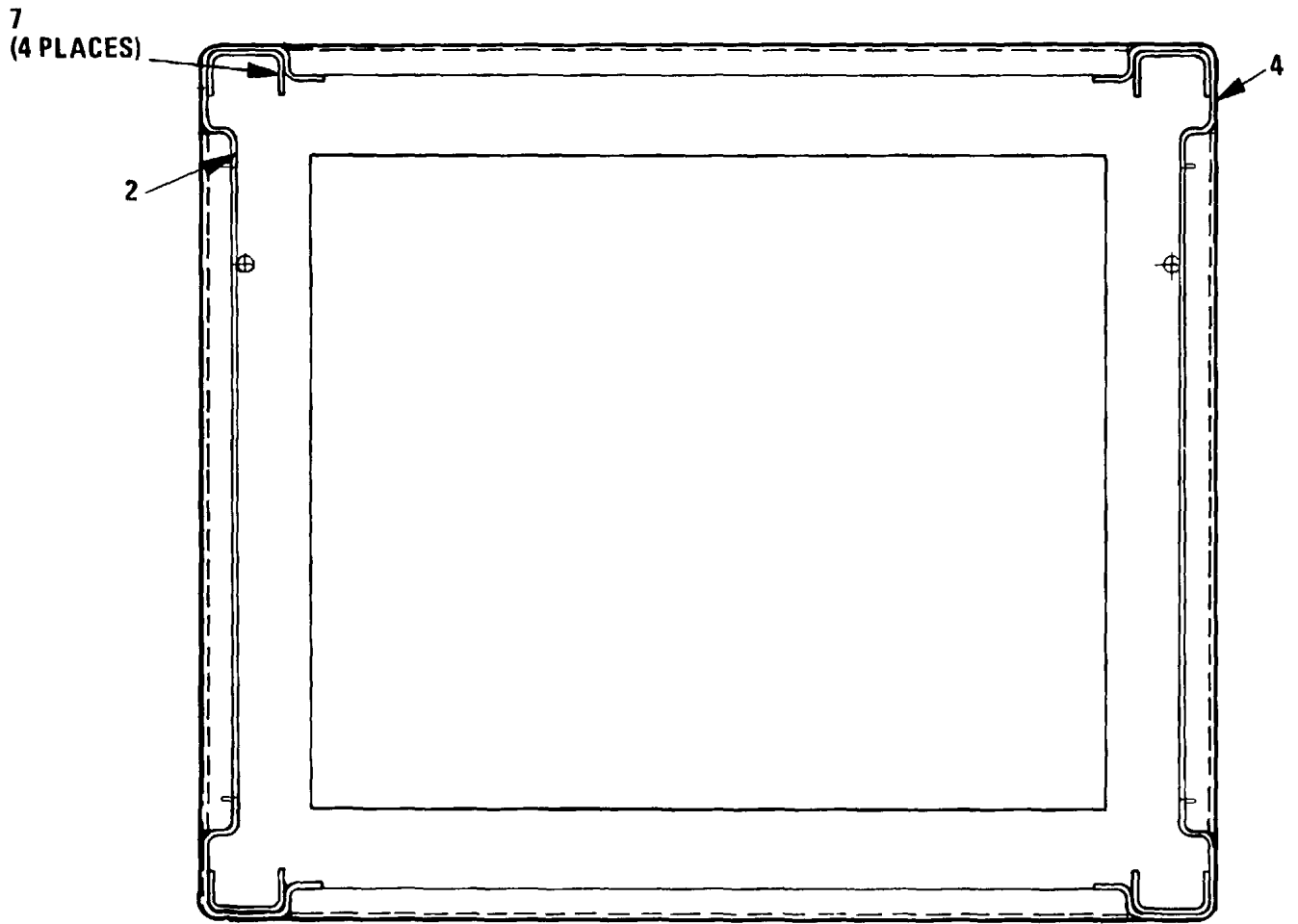

SECTION A-A

EL6TC134

Figure 35. Frame Assembly (Sheet 2 of 3)

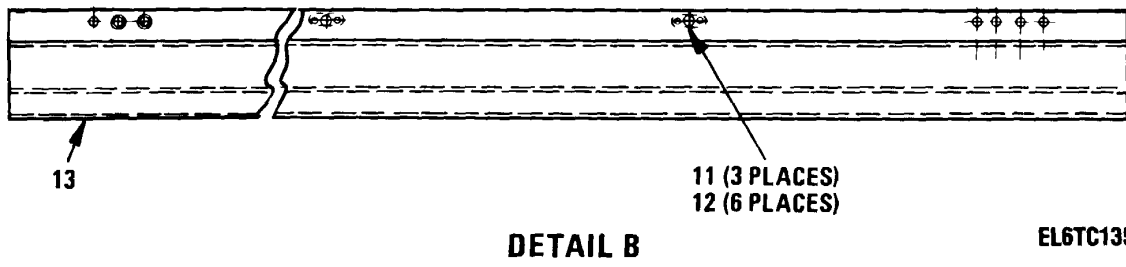
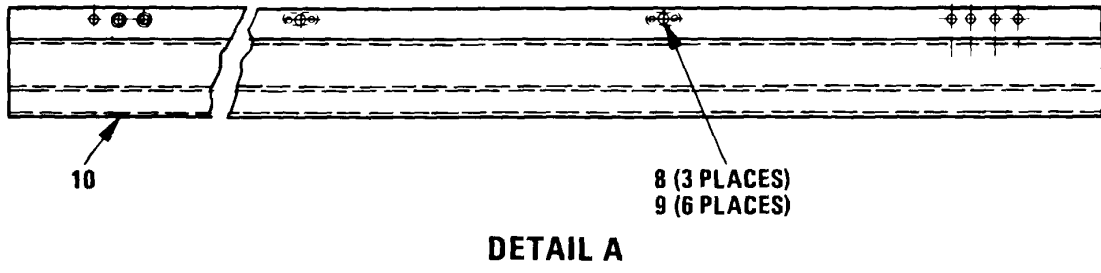

Figure 35. Frame Assembly (Sheet 3 of 3)

SECTION II

TM 11-5895-1104-34P

(1) ILLUSTRATION		(2)	(3)	(4)	(5)	(6) DESCRIPTION	(7)	(8)
(a) FIG NO.	(b) ITEM NO.	SMR CODE	NATIONAL STOCK NUMBER	FSCM	PART NUMBER	USABLE ON CODE	U/M	QTY INC IN UNIT
FRAME ASSEMBLY (79-12180-001)								
35	1	XBHZZ		33875	79-12189-001	COVER, TOP	DUA, ENL	EA 1
35	2	XBHHD		33875	79-12179-001	MTG RAIL	DUA, ENL	EA 2
35	3	XBHZZ		33875	79-12189-002	COVER, BOTTOM	DUA, ENL	EA 1
35	4	XBHHO		33875	79-12179-002	MTG RAIL	DUA, ENL	EA 2
35	5	PAOZZ	5310-00-772-3720	96906	MSZ10TS-L3	NUT, SELF-LOCKING, PL	DUA, ENL	EA 6
35	6	PAHZZ	5320-00-584-06T2	96906	MS204Z6A03-6	RIVET, SOLID	DUA, ENL	LB 12
35	7	XBHZZ		33875	79-12175-002	CORNER SUPPORT	DUA, ENL	EA 4
35	8	PAOZZ	5310-00-772-3720	96906	MS2Z075-L3	NUT, SFLF-LCKING, PL	DUA, ENL	EA 3
35	9	PAHZZ	5320-00-584-0672	96906	MS20476A03-6	RIVET, SOLID	DUA, ENL	LB 10
35	10	XBHZZ		33875	79-12179-003	RAIL	DUA, ENL	EA 1
35	11	PAOZZ	5310-00-772-3720	96906	MS21075-L3	NUT, SELF-LOCKING, PL	DUA, ENL	EA 3
35	12	PAHZZ	5320-00-584-0672	96906	MS20426AD3-6	RIVET, SOLID	DUA, ENL	LB 10
35	13	XBHZZ		33875	79-12179-J04	RAIL	DUA, ENL	EA 1
207								

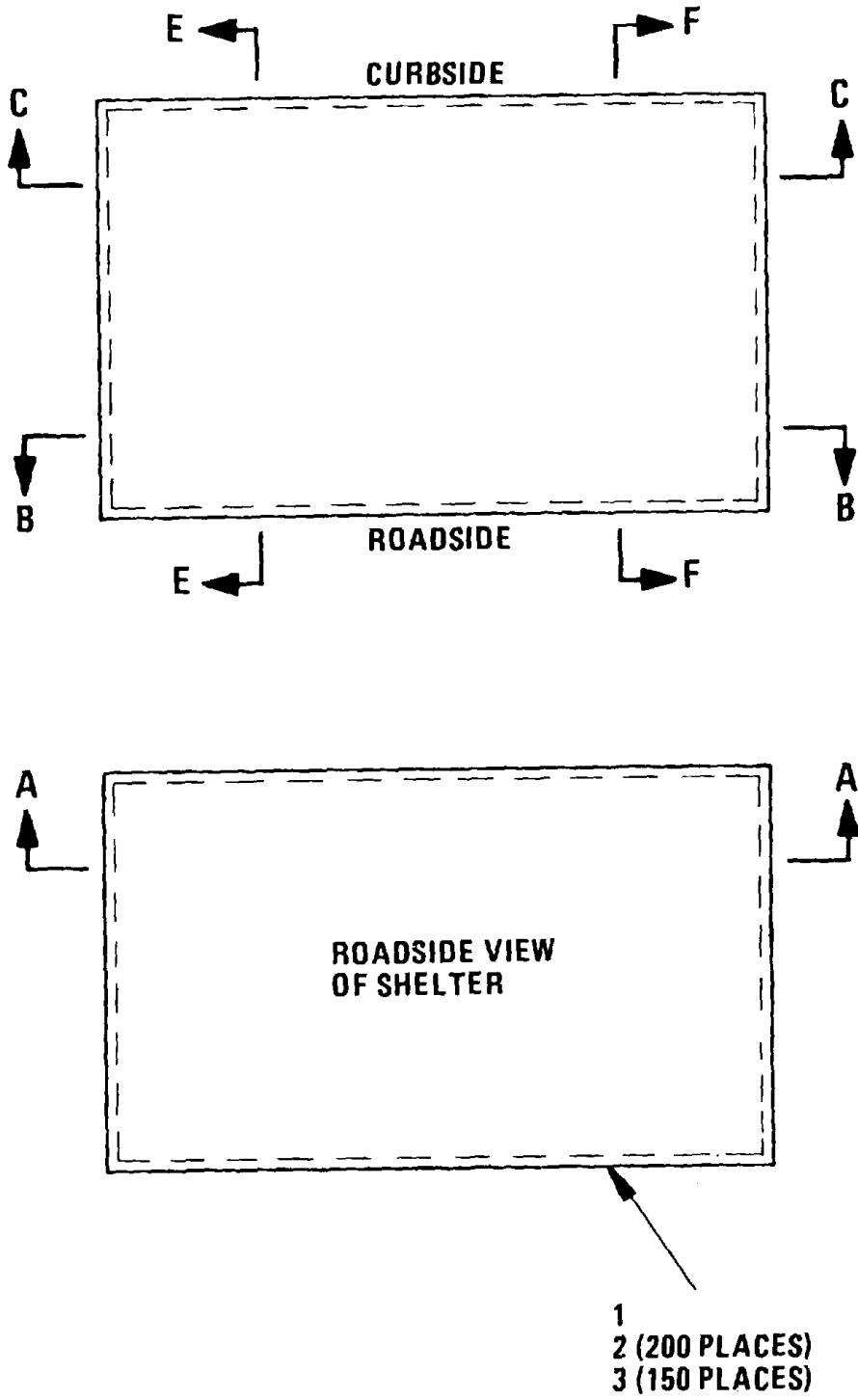

Figure 36. Installation Raceway (Sheet 1 of 11)

EL61

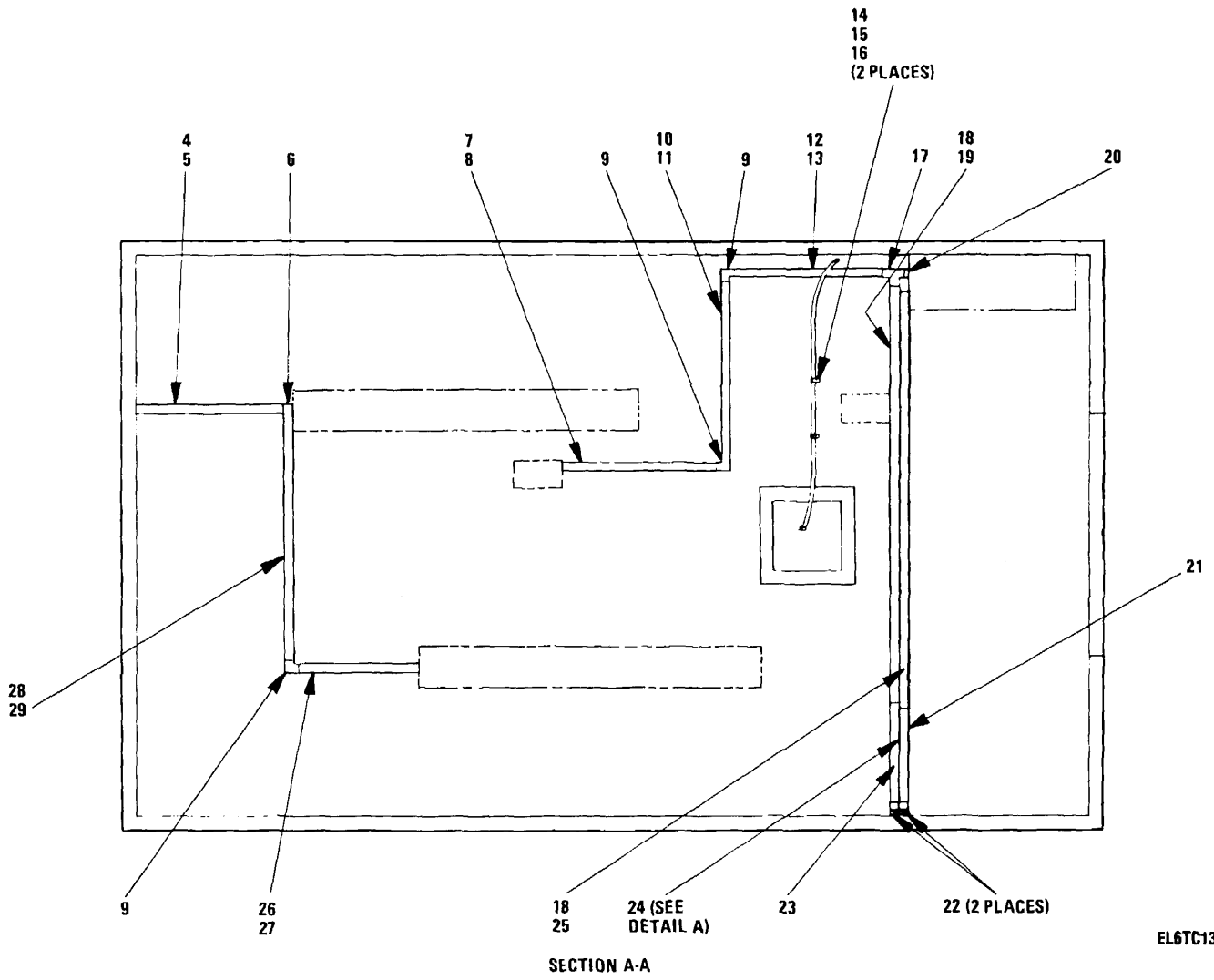

Figure 36. Installation Raceway (Sheet 2 of 11)

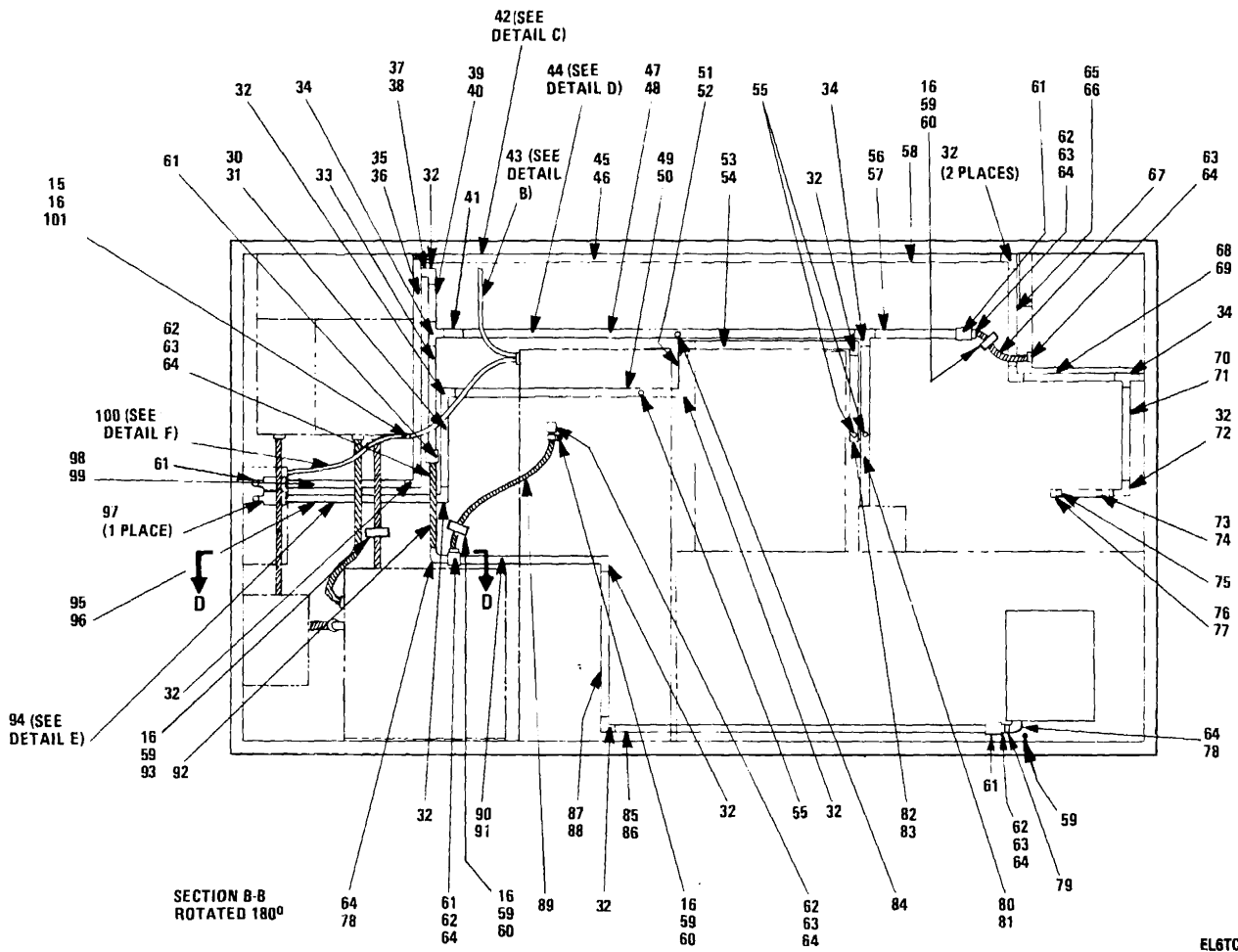
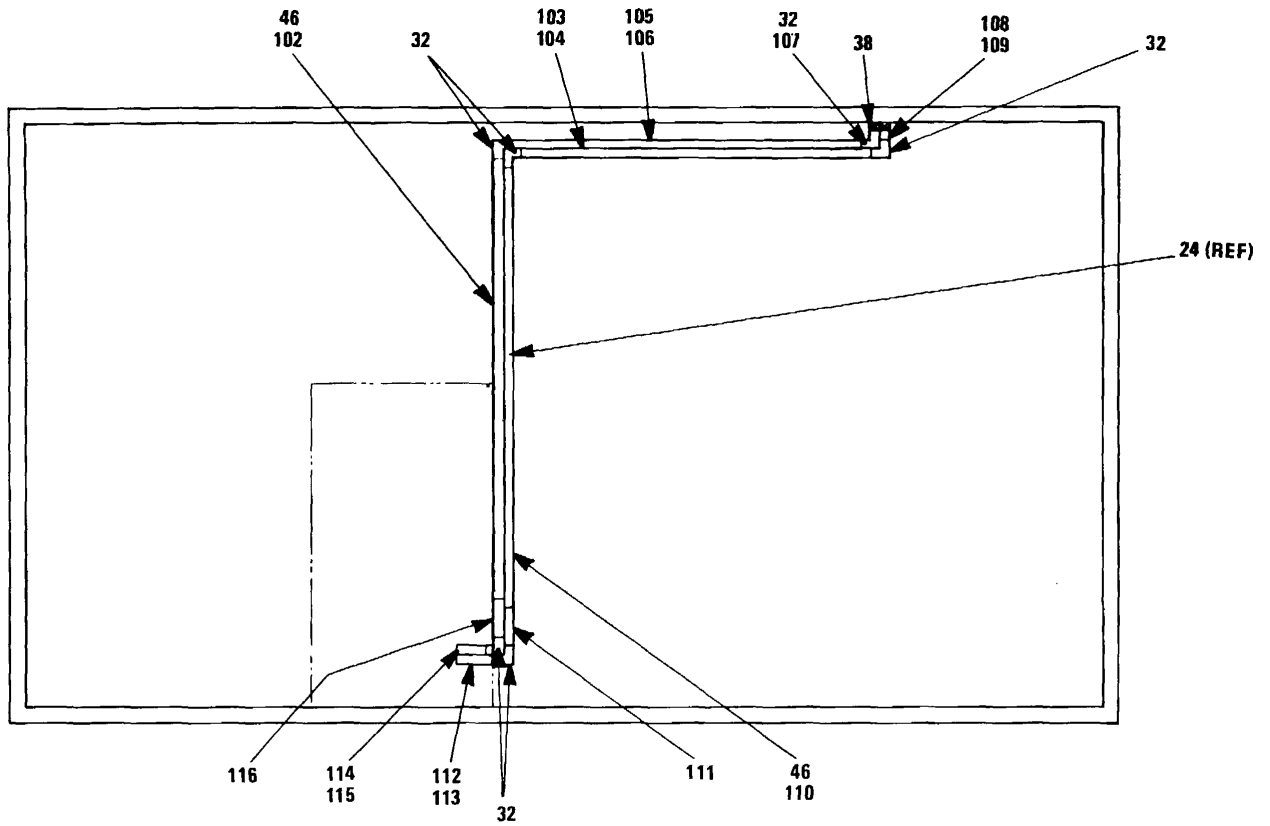

Figure 36. Installation Raceway (Sheet 3 of 11)



SECTION C-C

EL6TC139

Figure 36. Installation Raceway (Sheet 4 of 11)

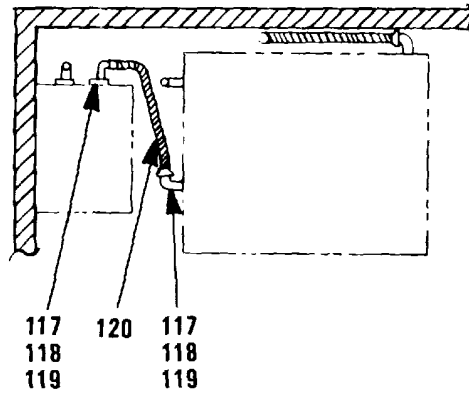

SECTION D-D

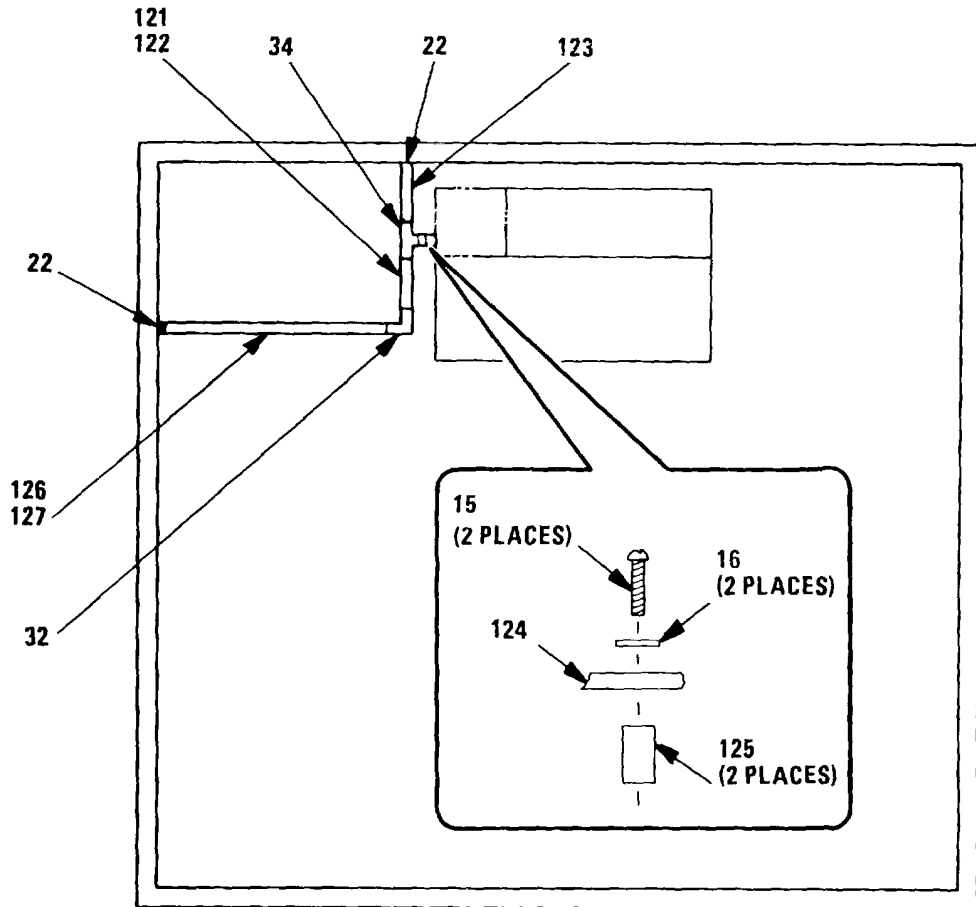

SECTION E-E
ROTATED 180°

EL6TC140

Figure 36. Installation Raceway (Sheet 5 of 11)

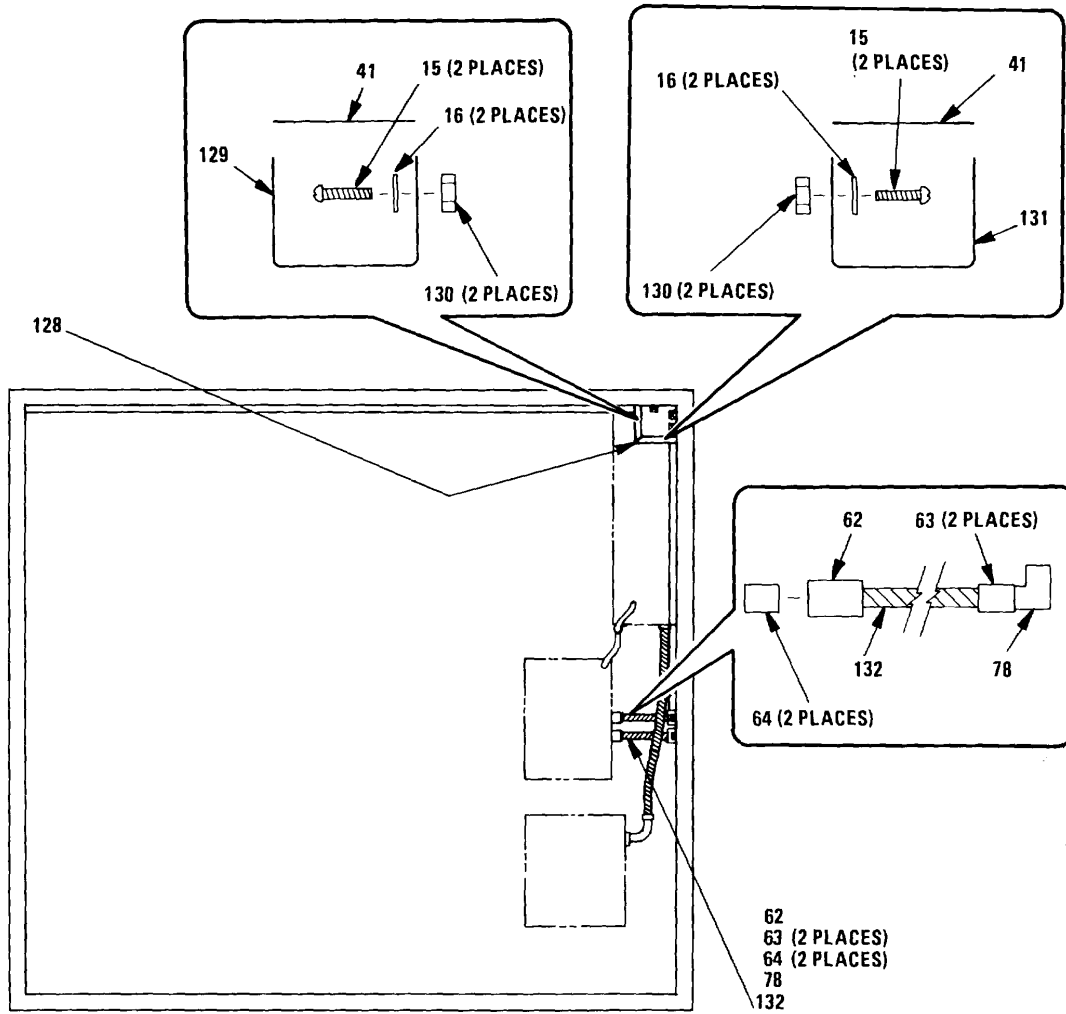

SECTION F-F
ROTATED 180°

EL6TC141

Figure 36. Installation Raceway (Sheet 6 of 11)

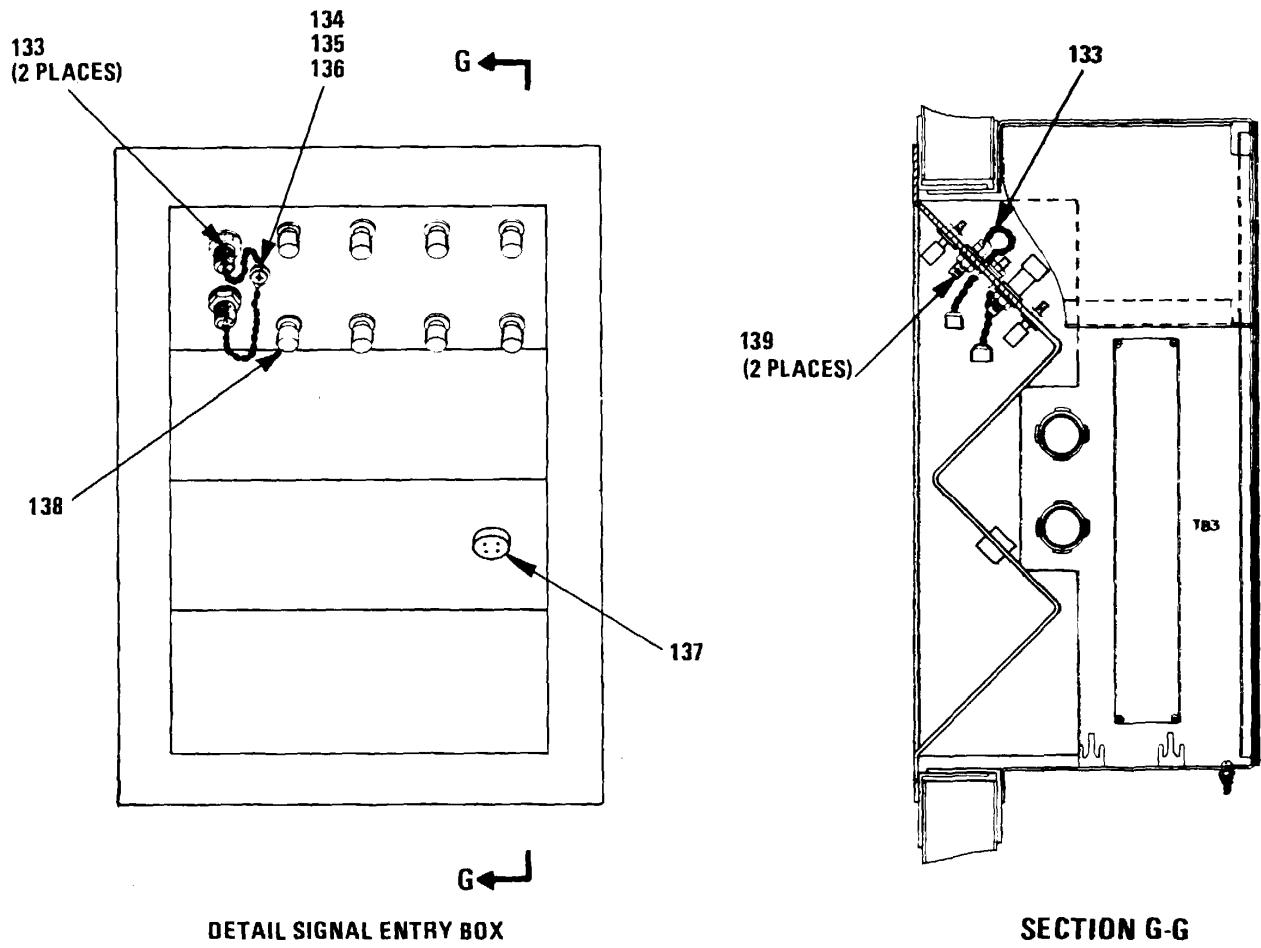

DETAIL SIGNAL ENTRY BOX

SECTION G-G

EL6TC142

Figure 36. Installation Raceway (Sheet 7 of 11)

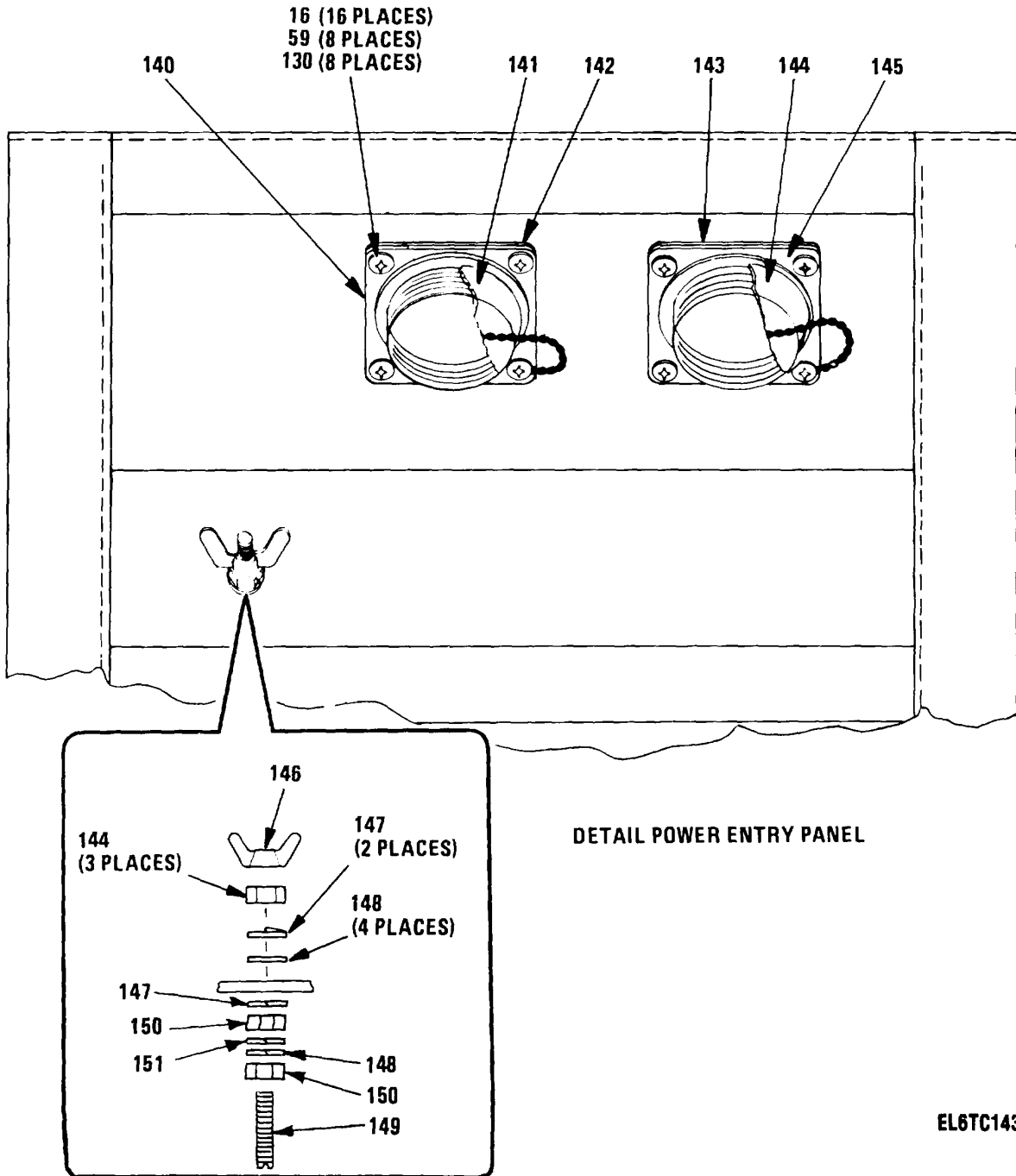
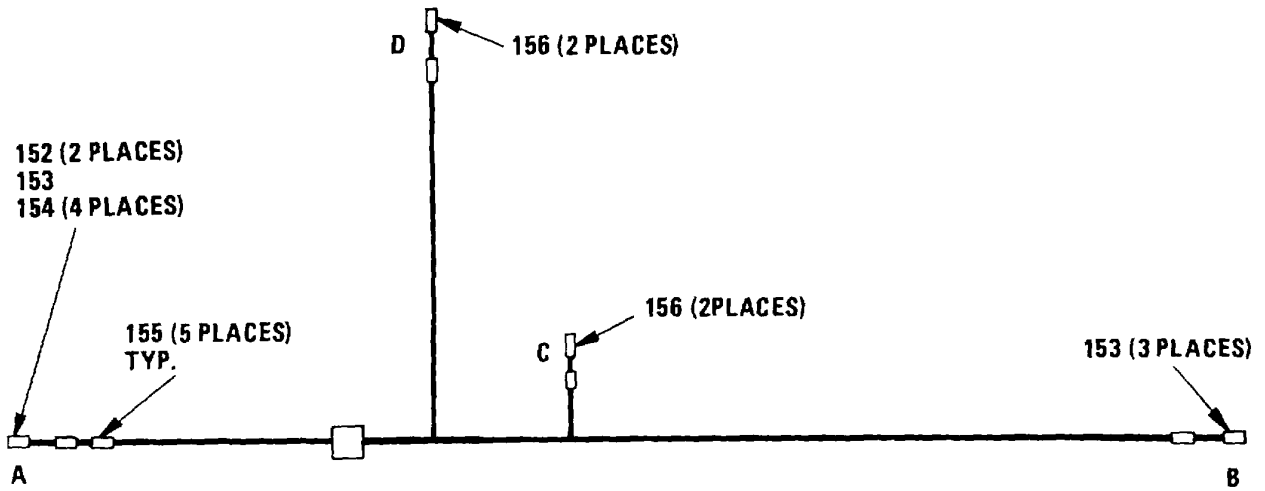

Figure 36. Installation Raceway (Sheet 8 of 11)



DETAIL A



DETAIL B

EL6TC144

Figure 36. Installation Raceway (Sheet 9 of 11)

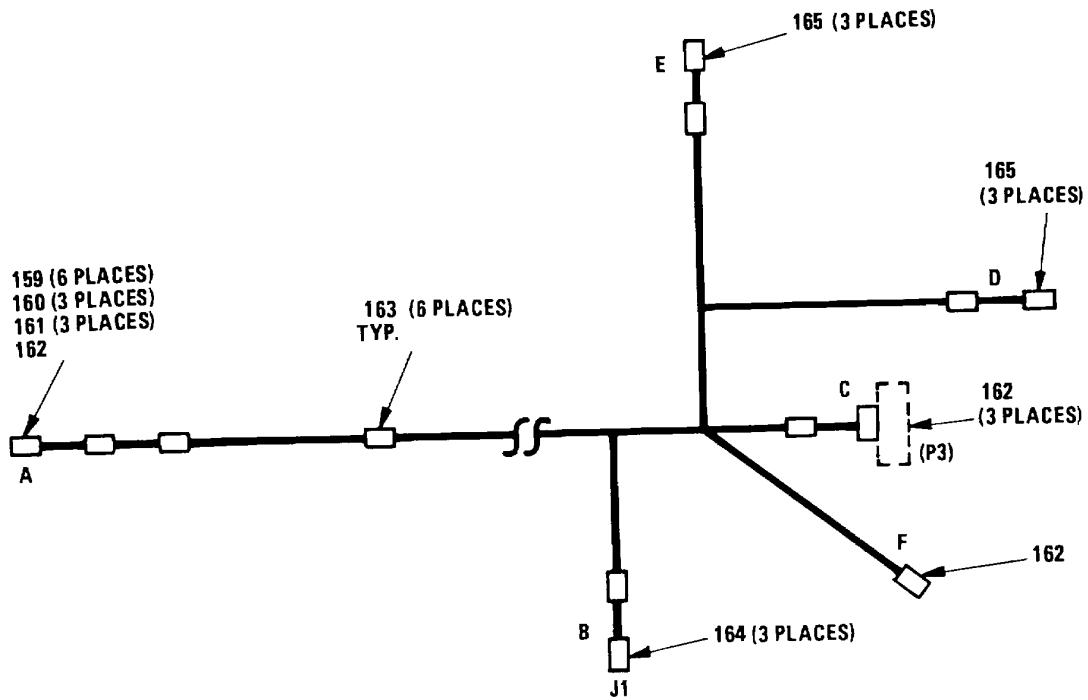

DETAIL C

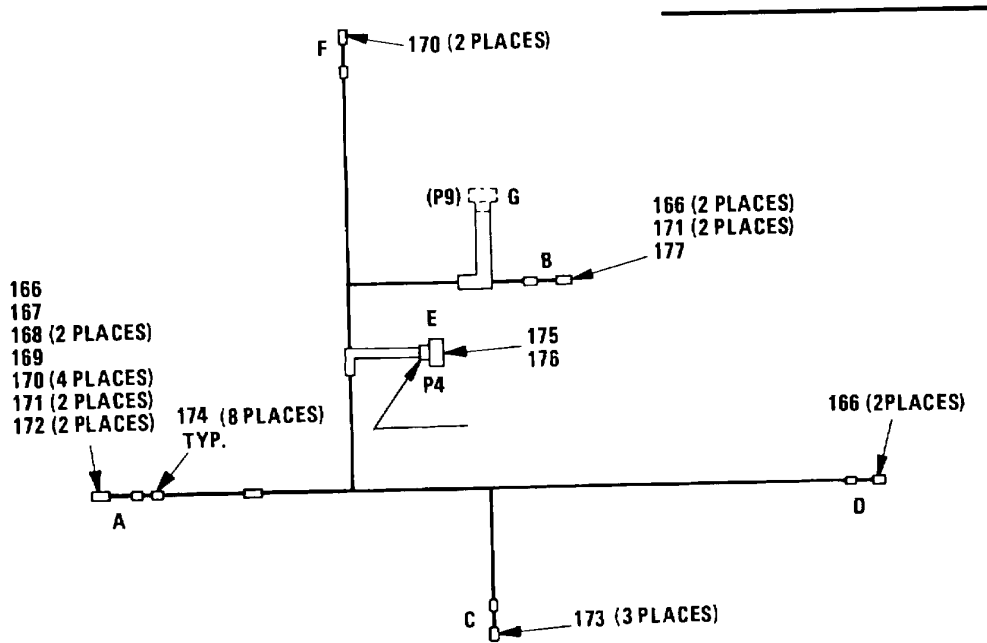

DETAIL D

EL6TC145

Figure 36. Installation Raceway (Sheet 10 of 11)

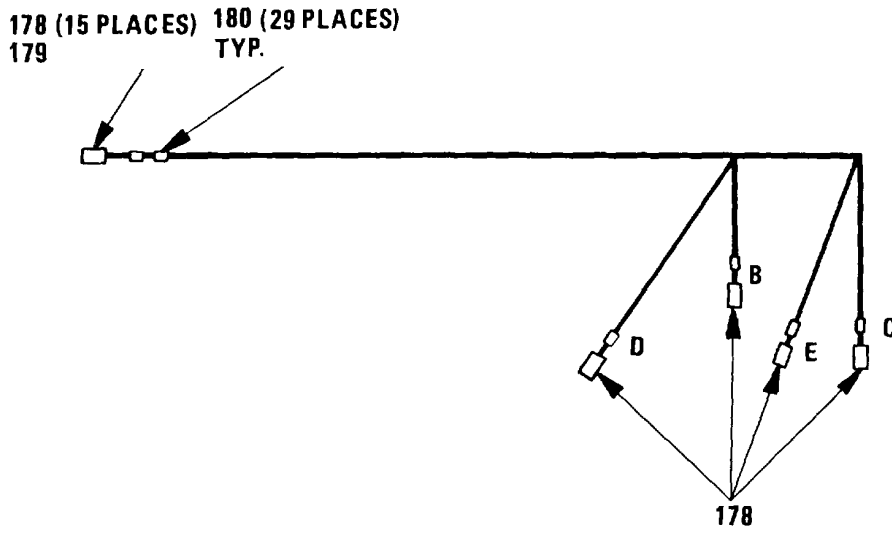

DETAIL E



DETAIL F

Figure 36. Installation Raceway (Sheet 11 of 11)

SECTION II

TM 11-5895-1104-34P

(1) ILLUSTRATION		(2)	(3)	(4)	(5)	(6) DESCRIPTION	(7)	(8)
(a) FIG NO.	(b) ITEM NO.	SMR CODE	NATIONAL STOCK NUMBER	FSCM	PART NUMBER	USABLE ON CODE	U/M	QTY INC IN UNIT
INSTALLATION RACEWAY (79-1200--001)								
36	1	XBHHD		33875	79-12009-001	BRACKET INSTL	DUA,ENL	EA 1
36	2	PAHZZ	5320-01-085-1239	05693	CR3213-5-2	RIVET,BLIND.....	DUA,ENL	EA 200
36	3	PAOZZ	5340-00-086-1334	79725	2000WC	STRAP,RETAINING	DUA,ENL	EA 150
36	4	XBHZZ		33875	79-12429-030	COVER,WIREMOLD	DUA,ENL	EA 1
36	5	XBHZZ		33875	79-12438-016	WIREMOLD	DUA,ENL	EA 1
36	6	XBHZZ		33875	79-12461-001	ELBOW,FLAT	DUA,ENL	EA 1
36	7	XBHZZ		33875	79-12438-002	WIREMOLD	DUA,ENL	EA 1
36	8	XBHZZ		33875	79-12429-004	COVER,WIREMOLD	DUA,ENL	EA 1
36	9	XBHZZ		33875	79-12426-004	FLAT ELBOW	DUA,ENL	EA 3
36	10	XBHZZ		33875	79-12479-012	COVER,WIREMOLD	DUA,ENL	EA 1
36	11	XBHZZ		33875	79-1243B-043	WIREMOLD	DUA,ENL	EA 1
36	12	XBHZZ		33875	79-12438-046	WIREMOLD	DUA,ENL	EA 1
36	13	XBHZZ		33875	79-12429-048	COVER,WIREMOLD	DUA,ENL	EA 1
36	14	XBOZZ		55943	61O-0109	CABLE CLAMP	DUA,ENL	EA 1
36	15	PAOZZ	5305-00-054-6670	96906	MS51957-45	SCREW,MACHINE	DUA,ENL	EA 9
36	16	PAOZZ	5305-00-054-6654	96906	MS51957-30	SCREW,MACHINE	DUA,ENL	EA 1
36	17	XBOZZ		55943	610-0110	CLAMP,LOOP	DUA,ENL	EA 2
36	18	PAHZZ	5340-00-200-7451	96906	MS21919WDG17	CLAMP,LOOP	DUA,ENL	EA 1
36	19	PAOZZ	5310-00-515-8058	88044	AN960-8	WASHER,FLAT	DUA,ENL,EV4	EA 29
36	20	PAOZZ	5310-00-807-1465	96906	MS21042-06	NUT,SELF-LOCKING,EX	DUA,ENL	EA 1
36	21	XBHZZ		33875	79-12426-006	TEE	DUA,ENL	EA 1
36	22	XBHZZ		33875	79-12429-003	COVER,WIREMOLD	DUA,ENL	EA 2
36	23	XBHZZ		33875	79-12462-001	WIREMOLD	DUA,ENL	EA 1
36	24	XBHZZ		33875	79-12438-035	WIREMOLD	DUA,ENL	EA 1
36	25	X8HZZ		33875	79-12429-019	COVER,WIREOLD	DUA,ENL	EA 1
36	26	XBHZZ		33875	79-12426-002	CORNER,COUPLING	DUA,ENL	EA 4
36	27	XBHZZ		33875	79-12429-031	COVER,WIREOLD	DUA,ENL	EA 1
36	28	XBOOH		33875	79-12035-001	CABLE ASSY	DUA,ENL	EA 1
36	29	XBHZZ		33875	79-12438-001	WIREOLD	DUA,ENL	EA 1
36	30	XBOOH		33875	79-12038-001	CABLE ASSY	DUA,ENL	EA 1
36	31	XBHZZ		33875	79-12438-003	WIREMOLD	DUA,ENL	EA 1
36	32	XBHZZ		33875	79-12429-005	COVER,WIREMOLD	DUA,ENL	EA 1
36	33	XBHZZ		33875	79-12438-004	WIREMOLD.....	DUA,ENL	EA 1
36	34	XRHZZ		33875	79-12429-006	COVER,WIREMOLD	DUA,ENL	EA 1
36	35	XBHZZ		33875	79-12438-010	WIREMOLD.....	DUA,ENL	EA 1
36	36	XBHZZ		33875	79-12429-040	COVER,WIREMOLD	DUA,ENL	EA 1
36	37	XBHZZ		33875	79-12426-003	ELBOW,FLAT	DUA,ENL	EA 19
36	38	XBHZZ		33875	79-12438-009	WIREMOLD.....	DUA,ENL	EA 1

SECTION II

TM 11-5895-1104-34P

(1) ILLUSTRATION		(2)	(3)	(4)	(5)	(6)	(7)	(8)
(a) FIG NO.	(b) ITEM NO.	SMR CODE	NATIONAL STOCK NUMBER	FSCM	PART NUMBER	DESCRIPTION USABLE ON CODE	U/M	QTY INC IN UNIT
36	39	XBHZZ		33875	79-12426-005	TEE DUA,ENL	EA	1
36	40	XBHZZ		33875	79-12438-007	WIREMOLD DUA,ENL	EA	1
36	41	XBHZZ		33875	79-12429-009	COVER,WIREMOLD DUA,ENL	EA	1
36	42	XBHZZ		33875	79-12438-040	WIREMOLD DUA,ENL	EA	2
36	43	XBHZZ		33875	79-12427-041	WIREMOLD DUA,ENL	EA	1
36	44	XBHZZ		33875	79-12438-008	WIREMOLD DUA,ENL	EA	1
36	45	XBHZZ		33875	79-12429-010	COVER,WIREMOLD DUA,ENL	EA	1
36	46	XBOOH		33875	79-12041-001	CABLE ASSY DUA,ENL	EA	1
36	47	PAHHH		33875	79-12385-001	CA8LE ASSY DUA,ENL	EA	1
36	48	XBHZZ		33875	79-12438-011	WIREMOLD DUA,ENL	EA	1
36	49	XBHZZ		33875	79-12429-013	COVER,WIREMOLD DUA,ENL	EA	3
36	50	XBHZZ		33875	79-12438-019	WIREMOLD DUA,ENL	EA	1
36	51	XBHZZ		33875	79-12424-001	WIREMOLD DUA,ENL	EA	1
36	52	XBHZZ		33875	79-12423-001	WIREMOLD DUA,ENL	EA	1
36	53	XBHZZ		33875	79-12438-039	WIREMOLD DUA,ENL	EA	1
36	54	XBHZZ		33875	79-12438-018	WIREMOLD DUA,ENL	EA	1
36	55	XBHZZ		33875	79-12429-025	COVER,WIREMOLD DUA,ENL	EA	1
36	56	XBHZZ		33875	79-12438-017	WIREMOLD DUA,ENL	EA	1
36	57	XBHZZ		33875	79-12429-020	COVER,WIREMOLD DUA,ENL	EA	1
36	58	PAHZZ	5325-00-276-6100	88044	AN931-8-13	GROMMET,NONMETALLIC DUA,ENL	EA	3
36	59	XBHZZ		33875	79-12438-034	WIREMOLD DUA,ENL	EA	1
36	60	XBHZZ		33875	79-12429-039	COVER,WIREMOLD DUA,ENL	EA	1
36	61	XBHZZ		33875	79-12429-014	COVER,WIREMOLD. DUA,ENL	EA	1
36	62	XBHZZ		33875	79-12426-001	FITTING, ENTER END DUA,ENL	EA	5
36	63	XBHZZ		338757	9-12480-001	WASHER,SPECIAL DUA,ENL	EA	1
36	64	PAHZZ	5975-00-152-1147	03743	7482V	BOX CONNECTOR,ELECT DUA,ENL	EA	7
36	65	XBOZZ		03923	932	BUSHING DUA,ENL	EA	9
36	66	XDHZZ		59730	270	BOX CONNECTOR.ELECT DUA,ENL	EA	4
36	67	PAOZZ	5970-00-308-0320	59730	423	INSERT,INSULATOR DUA,ENL	EA	12
36	68	XBHZZ		33875	79-12438-013	WIREMOLD DUA,ENL	EA	1
36	69	XBHZZ		33875	79-12429-021	COVER,WIREMOLD DUA,ENL	EA	1
36	70	XBHZZ		33875	79-12439-007	TUBING,FLEX DUA,ENL	EA	1
36	71	XBHZZ		33875	79-12438-014	WIREMOLD DUA,ENL	EA	1
36	72	XBHZZ		33875	79-12429-022	COVER,WIREMOLD DUA,ENL	EA	1
36	73	XBHZZ		33875	79-12438-015	WIREMOLD DUA,ENL	EA	1
36	74	XBHZZ		33875	79-12429-023	COVER.WIREMOLD DUA,ENL	EA	1
36	75	XBHZZ		33875	79-12429044	COVER.WIREMOLD DUA,ENL	EA	1
36	76	XBHZZ		33875	79-12438-020	WIREMOLD DUA,ENL	EA	1
36	77	XBHZZ		33875	79-12429-035	COVERWIREMOLD DUA,ENL	EA	1
36	78	PAOZZ	5935-00-813-0620	79725	2127GA	CONNECTOR,RECEPTACL DUA,ENL	EA	2

SECTION II

TM 11-5895-1104-34P

(1) ILLUSTRATION		(2)	(3)	(4)	(5)	(6) DESCRIPTION	(7)	(8)
(a) FIG NO.	(b) ITEM NO.	SMR CODE	NATIONAL STOCK NUMBER	FSCM	PART NUMBER	USABLE ON CODE	U/M	QTY INC IN UNIT
36	79	XBHZZ		33875	79-17438-021	WIREMOLD	DUA,ENL	EA 1
36	80	XBHZZ		33875	79-12426-007	FITTING,BLANK END	DUA,ENL	EA 1
36	81	XBHZZ		33875	79-12429-037	COVER,WIREMOLD	DUA,ENL	EA 1
36	82	XBHZZ		33875	79-12439-008	TURING,FLEX	DUA,ENL	EA 1
36	83	XBHZZ		33875	79-12425-002	WIREMOLD	DUA,ENL	EA 1
36	84	XBHZZ		33875	79-12438-050	WIREMOLD	DUA,ENL	EA 1
36	85	XBHZZ		33815	79-12425-001	WIREMOLD	DUA,ENL	EA 1
36	86	PAHZZ		96906	MS21266-1	GROMMET,PLASTIC	DUA,ENL	EA 1
36	87	PAHZZ	5305-00-054-6672	96906	MS51957-47	SCREW,MACHINE	DUA,ENL,EV4	EA 12
36	88	XBHZZ		33875	79-12438-042	WIREMOLD	DUA,ENL	EA 1
16	89	XBHZZ		33875	79-12429-033	COVER,WIREMOLD	DUA,ENL	EA 1
36	90	XBHZZ		33875	79-12418-022	WIREMOLD	DUA,ENL	EA 1
36	91	XBHZZ		33875	79-12429-016	COVER,WIREMOLD	DUA,ENL	EA 1
36	92	XBHZZ		33875	79-12439-305	TURING,FLEX	DUA,ENL	EA 1
36	93	XRHZZ		33875	7912438-031	WIREMOLD	DUA,ENL	EA 1
36	94	XBHZZ		33875	79-12429-015	COVER,WIREMOLD	DUA,ENL	EA 1
36	95	XBHZZ		33875	79-12439-006	TUBING,FLEX	DUA,ENL	EA 1
36	96	PAHZZ	5340-00-598-0622	96906	MS2191WDG21	CLAMP,LOOP	DUA,ENL	EA 1
36	97	XBHZZ		33875	79-12439-004	TUBING,FLEX	DUA,ENL	EA 1
36	98	XBOOH		33875	79-12036-00DI	CABLE ASSY	DUAENL	EA 1
36	99	XBHSZ		33875	79-17438-006	WIREMOLD	DUA,ENL	EA 1
36	100	XBHZZ		33875	79-12429-008	COVER WIREMOLD	DUA,ENL	EA 1
36	101	XBHZZ		33875	79-12438-005	WIREMOLD	DUA,ENL	EA 1
36	102	XRHZZ		33875	79-12429-307	COVER,WIREMOLD	DUA,ENL	EA 1
36	103	XBOOH		33875	79-12037-001	CABLE ASSY	DUA,ENL	EA 1
36	104	PAOZZ	5310-00-807-1466	96906	M521042-08	NUT,SELF-LOCKING,EX.....	DUA,ENL,EV4	EA 12
36	105	PAOZZ	5310-00-167-0816	88044	AN96O-6	WASHER,FLAT	DUA,ENL	EA 1
36	106	XBHZZ		33875	79-12438-023	WIREMOLD	DUA,ENL	EA 1
36	107	XBHZZ		33875	79-12438-025	WIREMOLD	DUA,ENL	EA 1
36	108	XBHZZ		33875	79-12429-018	COVER,WIREMOLD	DUA,ENL	EA 1
36	109	XBHZZ		33875	79-12438-024	WIREMOLD	DUA,ENL	EA 1
36	110	XBHZZ		33875	79-12429-017	COVER,WIREMOLD	DUA,ENL	EA 1
36	111	XBHZZ		33875	79-12429-049	COVER,WIREMOLD	DUA,ENL	EA 1
36	112	XBHZZ		33875	79-12429-079	COVER,WIREMOLD	DUA,ENL	EA 1
36	113	XBHZZ		33875	79-12438-038	WIREMOLD	DUA,ENL	EA 1
36	114	XBHZZ		33875	79-12438-027	WIREMOLD	DUA,ENL	EA 1
36	115	XBHZZ		33875	79-12429-011	COVER,WIREMOLD	DUA,ENL	EA 1
36	116	XBHZZ		33875	79-12429-028	COVER,WIREMOLD	DUA,ENL	EA 1
36	117	XBHZZ		31875	79-12438-033	WIREMOLD	DUA,ENL	EA 1
36	118	XBHZZ		33875	79-12438-026	WIREMOLD	DUA,ENL	EA 1

SECTION II

TM 11-5895-1104-34P

(1) ILLUSTRATION		(2)	(3)	(4)	(5)	(6) DESCRIPTION	(7)	(8)
(a) FIG NO.	(b) ITEM NO.	SMR CODE	NATIONAL STOCK NUMBER	FSCM	PART NUMBER	USABLE ON CODE	U/M	QTY INC IN UNIT
36	119	XBHZZ		33875	79-12429-024	COVER,WIREMOLD	DUA,ENL	EA 1
36	120	XBHZZ		33815	9-12429-027	COVER.WIREMOLD	DUA,ENL	EA 1
36	121	PAHZZ	5975-00-152-1124	59730	274	BOX CONNECTOR,ELECT	DUA,ENL	EA 2
36	122	XBOZZ		03923	934	BUSHING	DUA,ENL	EA 2
36	123	PAOZZ	5970-00-553-5949	59730	425	INSULATOR.BUSHING	DUA,ENL	EA 2
36	124	XBHZZ		33875	9-12438-028	WIREMOLD	DUA,ENL	EA 1
36	125	XBHZZ		33875	79-12429-032	COVER.WIREMOLD	DUA,ENL	EA 1
36	126	XRHZZ		33875	T9-12438-032	WIREMOLD	DUA,ENL	EA 1
36	127	XBHZZ		33875	79-12421-001	COVER	DUA,ENL	EA 1
36	128	XBHZZ		55566	4577	SANDOFF	DUA,ENL	EA 2
36	129	XPHZZ		33875	79-12438-029	WIREMOLD	DUA,ENL	EA 1
36	130	XBHZZ		33875	79-12429-034	COVER,WIREMOLD	DUA,ENL	EA 1
36	131	XBHZZ		33875	79-12426-008	CORNER,EXT	DUA,ENL	EA 1
36	132	XBHZZ		33875	79-12428-002	WIREMOLD	DUA,ENL	EA 1
36	133	XBHZZ		33875	79-12429-036	COVER.WIREMOLD	DUA,ENL	EA 3
36	134	XBHZZ		33875	79-12428-001	WIREMOLD	DUA,ENL	EA 1
36	135	XBHZZ		33875	79-12439-009	TUBING.FLEX	DUA,ENL	EA 2
36	136	PAOZZ	5935-00-113-0352	81349	M39012/25-0011	COVER.ELECTRICAL CD	DUA,ENL	EA 3
36	137	PAOZZ	5940-00-937-5237	81349	PB08NA01	POST,BINDING,ELECTR	DUA,ENL	EA 8
36	138	PAOZZ	5935-00-133-0394	81349	MS51BI/I-01	CONNECTOR.RECEPTACL	DUA,ENL	EA 1
36	139	PAOZZ	5935-01-033-9639	81349	MS5339/04-00030	ADAPTER,CONNECTOR	DUA,ENL	EA 2
36	140	PAOZZ	5935-00-834-6220	96906	MS3102R-32-17P	CONNECTOR,RECEPTACL	DUA,ENL,EV4	EA 1
36	141	PAOZZ	5935-00-577-8646	96906	MS25043-36D	COVER.ELECTRICAL	DUA,ENL	EA 1
36	142	PAOZZ	5330-00-821-2815	96906	MS52000-12	GASKET	DUA,ENL,EV4	EA 1
36	143	PAOZZ	5330-00-926-9337	96906	MS52000-13	GASKET	DUA,ENL	EA 1
36	144	PAOZZ	5935-00-232-7208	96906	MS25043-320	COVER,ELECTRICAL CO	DUA,ENL	EA 1
36	145	PAOZZ	5935-00-755-2775	96906	MS3002R-36-SP	CONNECTOR,RECEPTACL	DUA,ENL	EA 1
36	146	PAOZZ	5310-01-134-2732	96906	MS35426-30	NUT,PLAIN,WING	DUA,ENL	EA 1
36	147	XBOZZ		33875	79-12126-001	STUD,GROUND	DUA,ENL	EA 1
36	148	PAOZZ		88044	AN3458516	NUT,HEX	DUA,ENL	EA 3
36	149	PADZZ	5310-00-974-6623	96906	MS35338-140	WASHER,LOCK	DUA,ENL	EA 1
36	150	PAOZZ	5310-00-514-6674	96906	MS35335-34	WASHER,LOCK	DUA,ENL	EA 2
36	151	PAOZZ	5310-00-167-0703	88044	AN960-8516	WASHER,FLAT	DUAENL	EA 2
36	152	PAOZZ	5940-00-114-1305	96906	MS25036-116	TERMINAL,LUG	DUA,ENL	EA 2
36	153	PAOZZ	5940-00-143-5284	96906	MS25036-115	TERMINAL,LUG	DUA,ENL	EA 4
36	154	PAOZZ	5940-00-143-4771	96906	MS25036-103	TERMINAL LUG	DUA,ENL	EA 4
36	155	XBOZZ		85480	AER/07-15293	MARKER. WIRE	DUA,ENL	EA 5
36	156	PAOZZ	5940-01-079-1375	81349	M7928(5-4	SPLICE,CONDUCTOR	DUA,ENL	EA 4
36	157	XBOZZ		85480	AER/D7-15293	MARKER,WIRE	DUA,ENL	EA 5
36	158	PAOZZ	5935-01-100-4604	84147	43716	CONNECTOR.PLUG,ELEC	DUA,ENL	EA 2

SECTION II

TM 11-5895-1104-34P

(1) ILLUSTRATION		(2)	(3)	(4)	(5)	(6) DESCRIPTION	(7)	(8)
(a) FIG NO.	(b) ITEM NO.	SMR CODE	NATIONAL STOCK NUMBER	FSCM	PART NUMBER	USABLE ON CODE	U/M	QTY INC IN UNIT
36	159	PAOZZ	5940-00-143-4771	96906	MS25036-103	TERMINAL,LUG	DUA,ENL	EA 6
36	160	PAOZZ	5940-00-113-8184	96906	MS25036-150	TERMINAL,LUG	DUA,ENL	EA 3
36	161	PAOZZ	5940-00-143-4794	96906	S25036-112	TERMINAL,LUG	DUA,ENL	EA 3
36	162	PAOZZ	5940-00-143-477T	96906	MNS25036-157	TERMINAL,LUG	DUA,ENL	EA 4
36	163	XBOZZ		85480	AER/D7-15293	MARKER,WIRE	DUA,ENL	EA 6
36	164	XBOZZ		14726	XSS20914	TERMINAL,LUG	DUA,ENL	EA 3
36	165	PAOZZ	5940-01-079-1647	81349	M7928/5-3	SPLICE.CONNDUCTOR	DUA,ENL	EA 6
36	166	PAOZZ	5940-00-114-1305	96906	M125036-116	TERMINAL,LUG	DUA,ENL	EA 5
36	167	PAOZZ	5940-00-143-5284	96906	M525036-115	TERMINAL,LUG	DUA,ENL	EA 1
36	168	PAOZZ	5940-00-143-4794	96906	4S25036-112	TERMINAL,LUG	DUA,ENL	EA 2
36	169	PAOZZ	5940-00-143-4777	96906	M525036-157	TERMINAL,LUG	DUA,ENL	EA 1
36	170	PAOZZ	5940-00-143-4780	96906	NS25036-108	TERMINAL,LUG	DUA,ENL	EA 6
36	171	PAOZZ	5940-00-230-051S	96906	MS25036-154	TERMINALLUG	DUA,ENL	EA 4
36	172	PAOZZ	5940-00-143-477t	96906	SZ25036-103	TERMINAL,LUG	DUA,ENL	EA 2
36	173	PAOZZ	5940-00-204-8990	96906	NS25036-111	TERMINAL,LUG	DUA,ENL	EA 3
36	174	XBOZZ		85480	AER/07-15293	MARKER,WIRE	DUA,ENL	EA 6
36	175	PAOZZ	5935-01-057-0430	96906	MS3476L14-45	CONNECTOR,PLUG,ELEC	DUA,ENL	EA 1
36	176	PAOZZ	5935-00-622-2723	96906	MS3417-14N	CLAMP.CABLE,ELECTRI	DUA,ENL	EA 1
36	177	PAOZZ	5940-00-143-4774	96906	MS25036-153	TERMINAL,LUG	DUA,ENL	EA 1
36	178	PAOZZ	5940-00-204-8966	96906	MSS25036-102	TERMINAL,LUG	DUA,ENL	EA 15
36	179	PAOZZ	5940-01-010-1572	80205	NAS1745-16	SPLICE,CONDUCTOR	DUA,ENL	EA 1
36	180	XBOZZ		85480	AER1D15293	MARKER,WIRE	DUA,ENL	EA 29
36	181	XBOZZ		85480	AER/D7-15293	MARKER,WIRE	DUA,ENL	EA 5
36	182	PAOZZ	5935-00-361-8599	81349	M39012/01-0015	CONNECTOR,PLUG,ELEC	DUA,ENL	EA 2
					223(224 blank)			

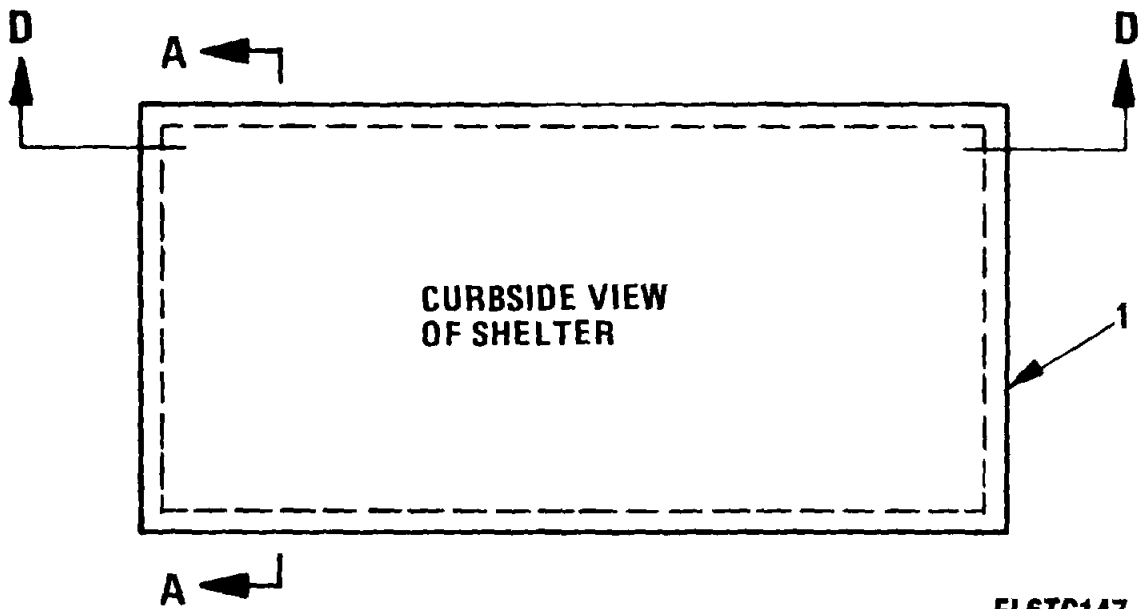
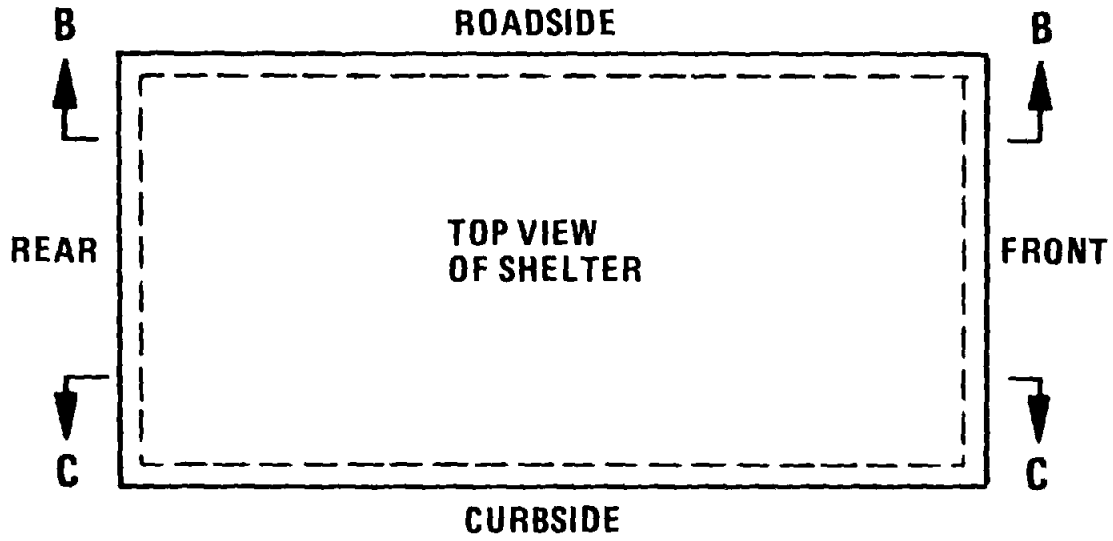

EL6TC147

Figure 37. Bracket Assembly (Sheet 1 of 10)

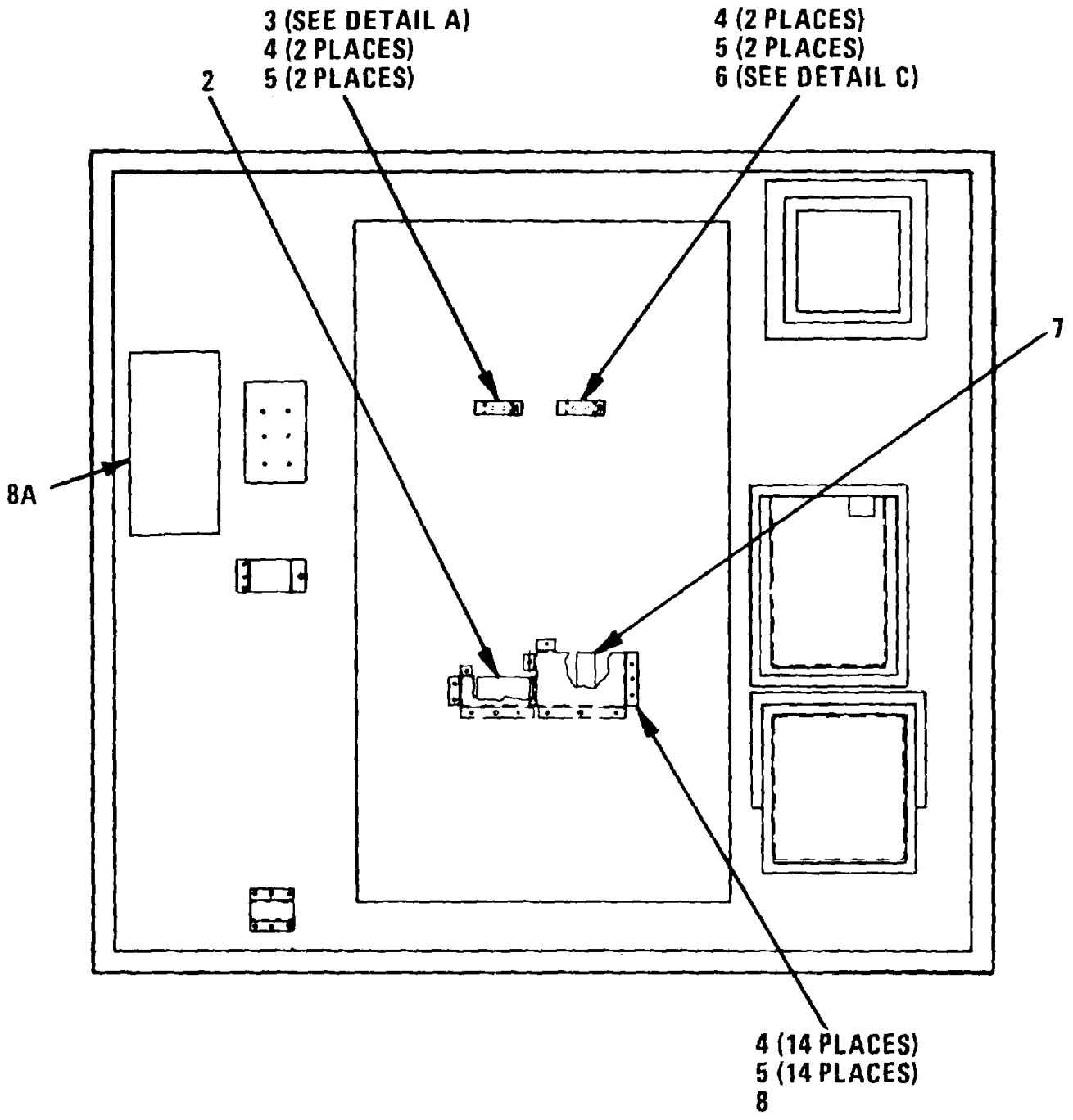

SECTION A-A

EL6TC148

Figure 37. Bracket Assembly (Sheet 2 of 10)

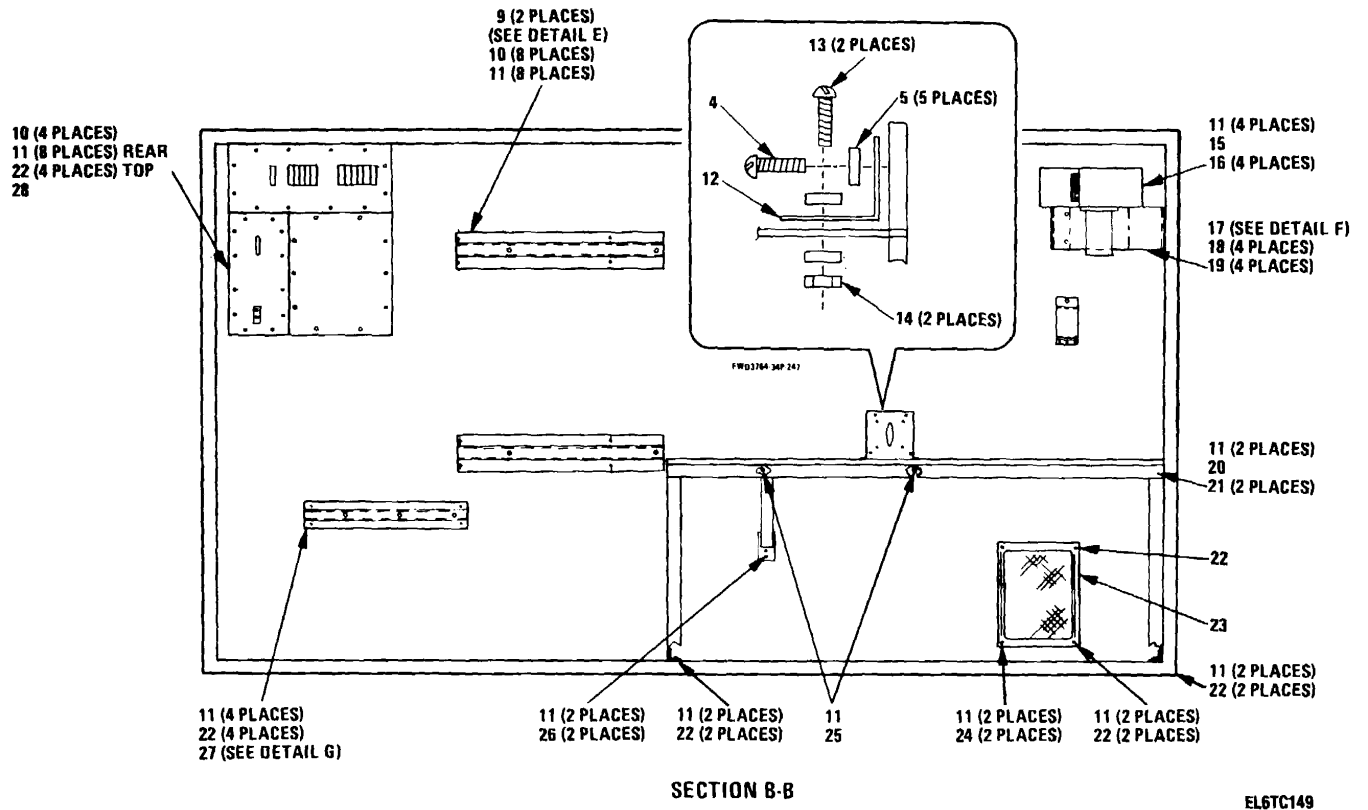

Figure 37. Bracket Assembly (Sheet 3 of 10)

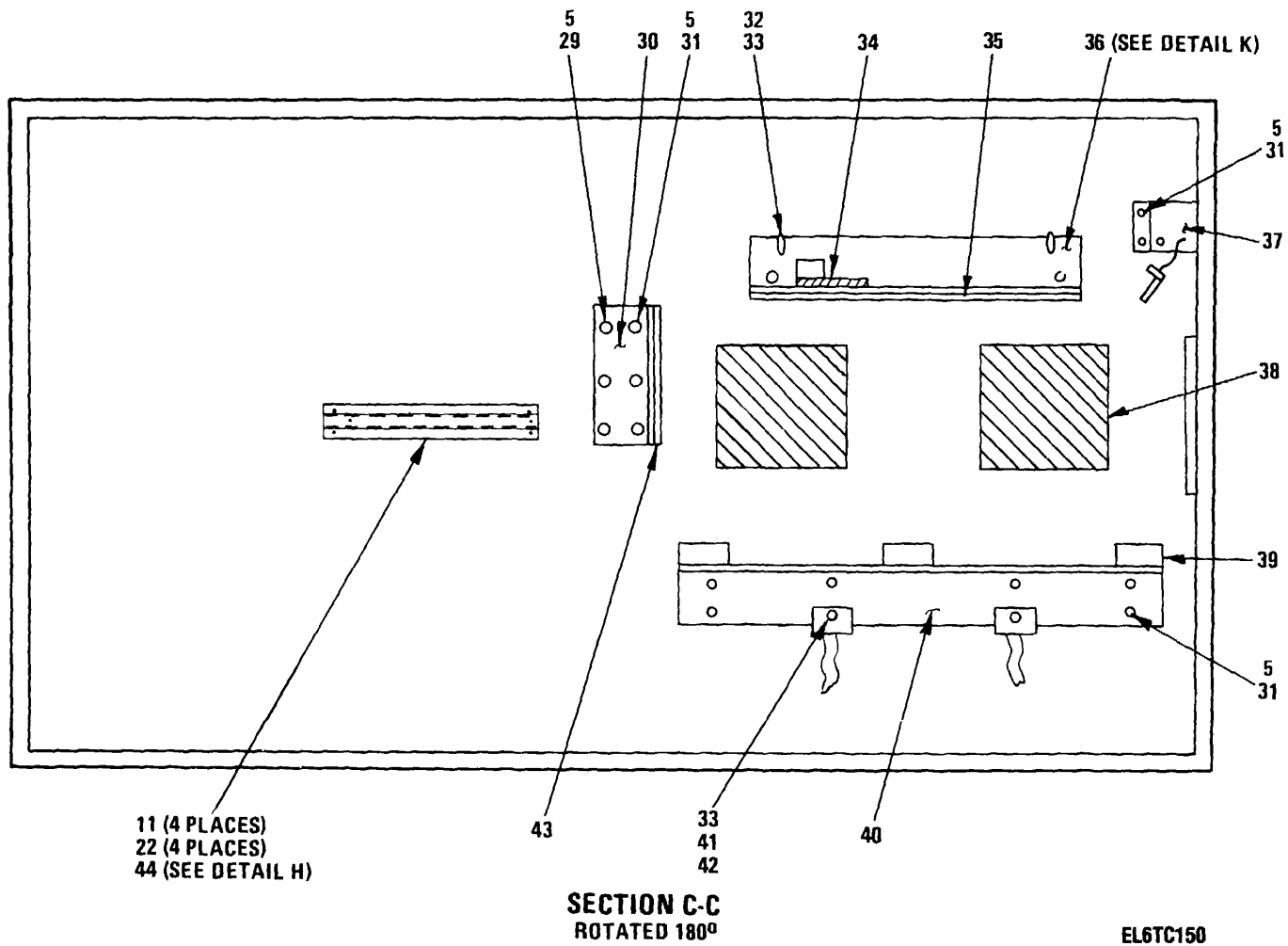

Figure 37. Bracket Assembly (Sheet 4 of 10)

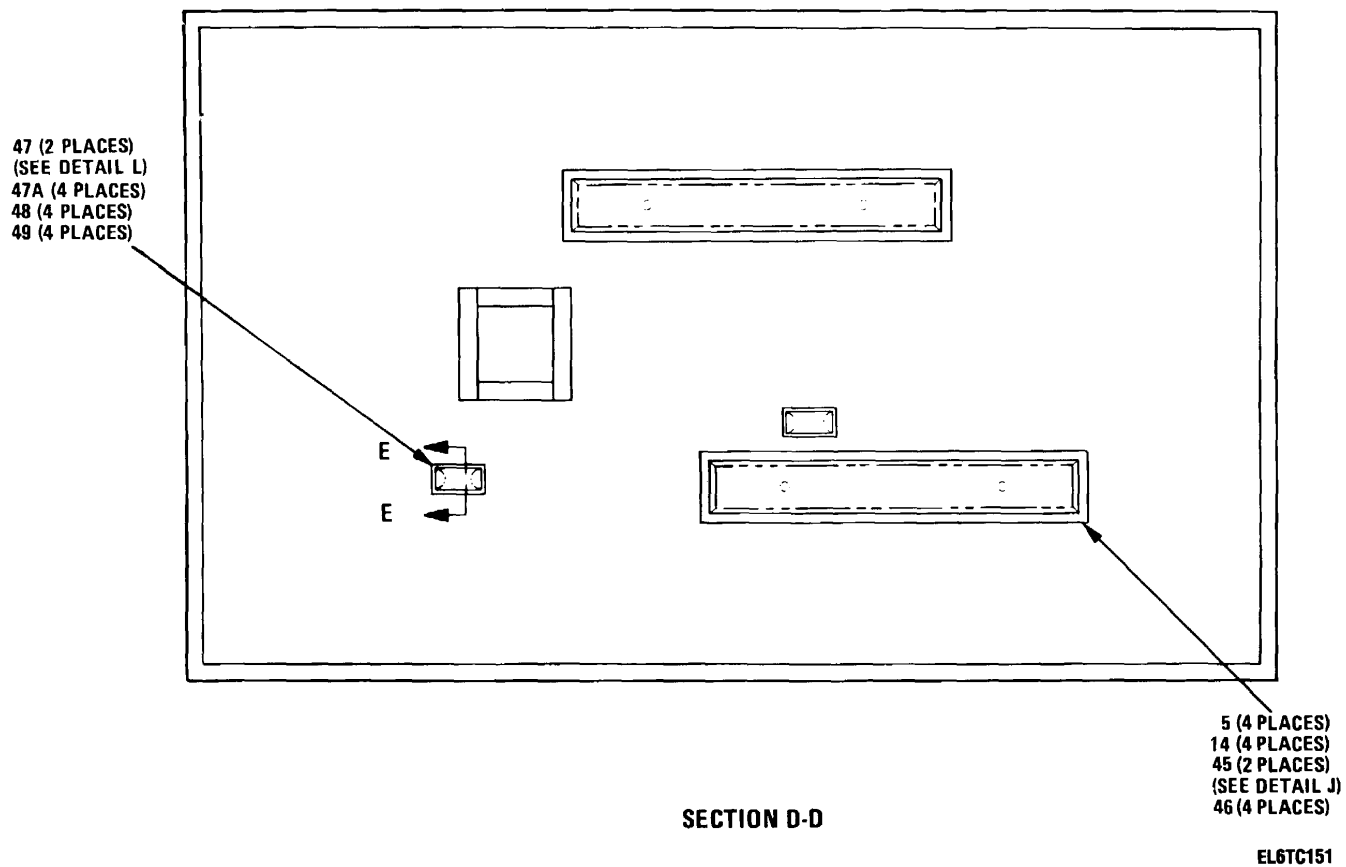
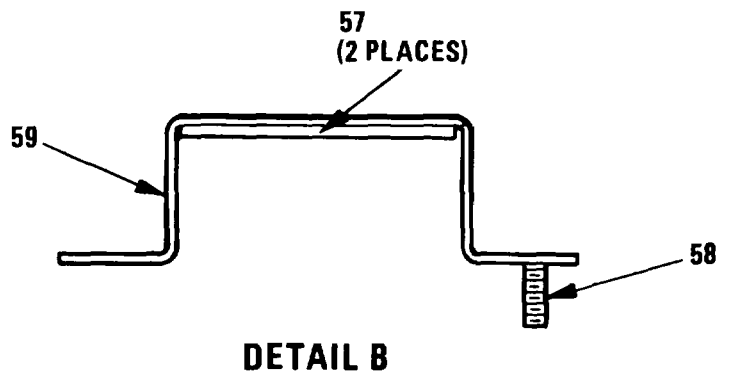
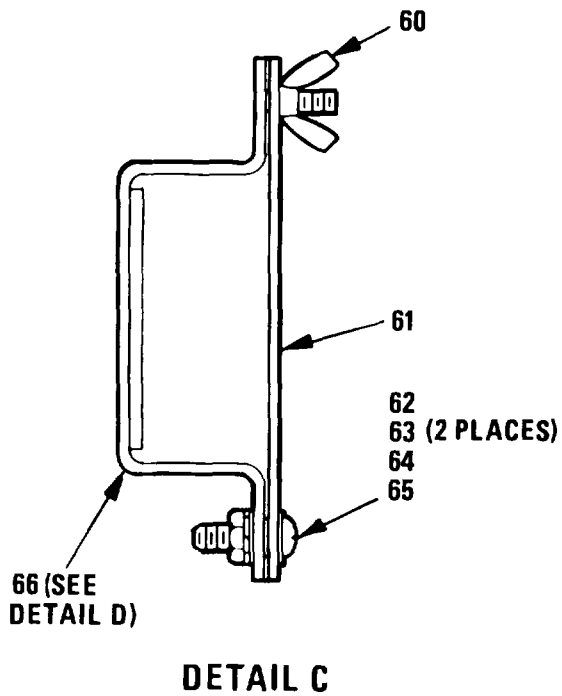
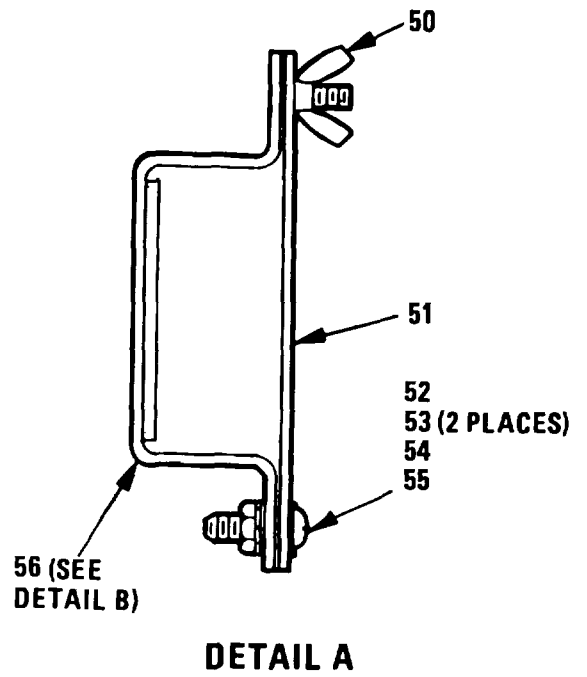
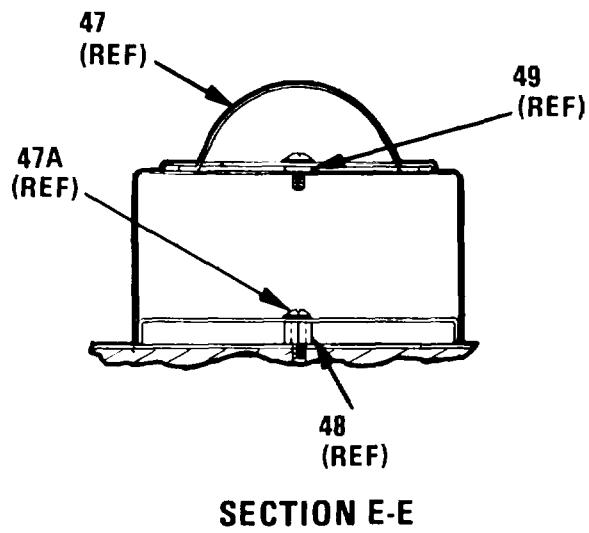
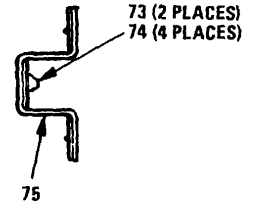
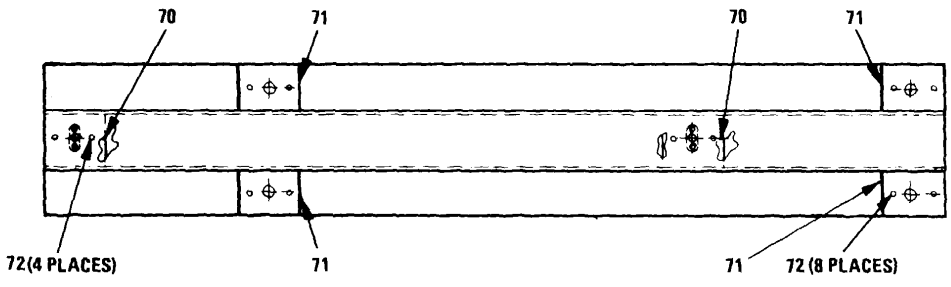
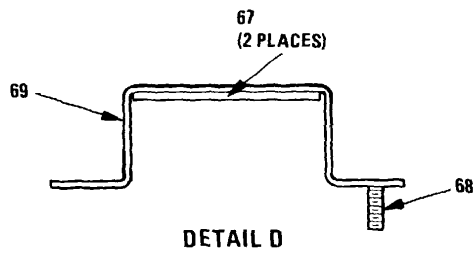

Figure 37. Bracket Assembly (Sheet 5 of 10)



EL6TC152

Figure 37. Bracket Assembly (Sheet 6 of 10)



DETAIL E

EL6TC153

Figure 37. Bracket Assembly (Sheet 7 of 10)

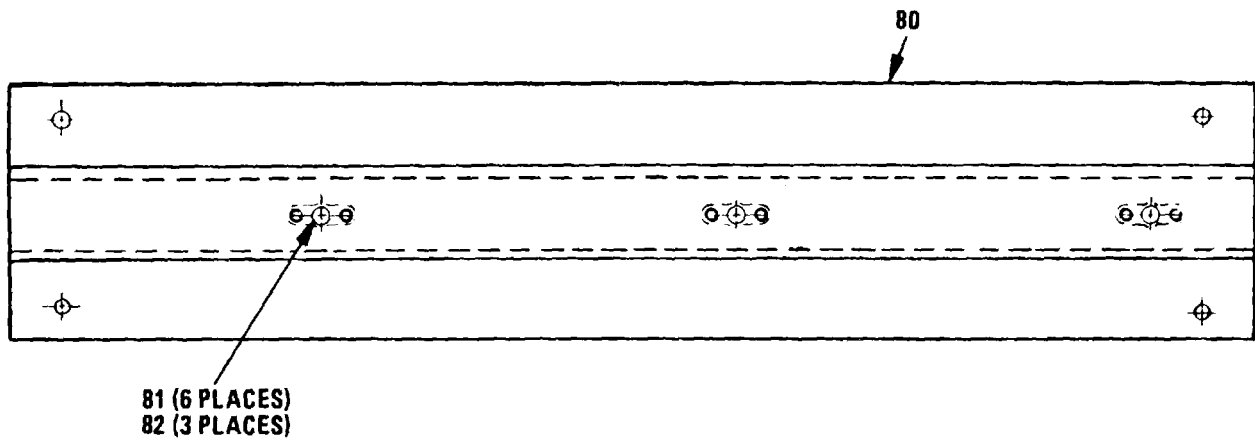
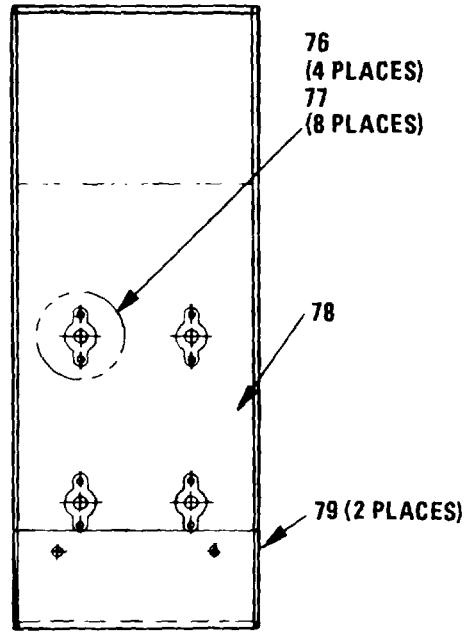
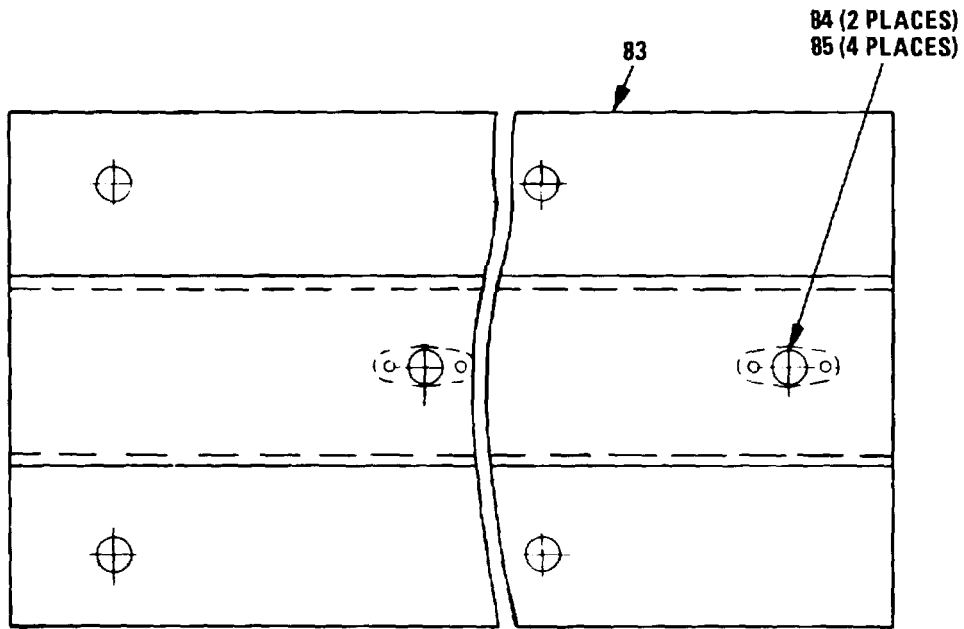
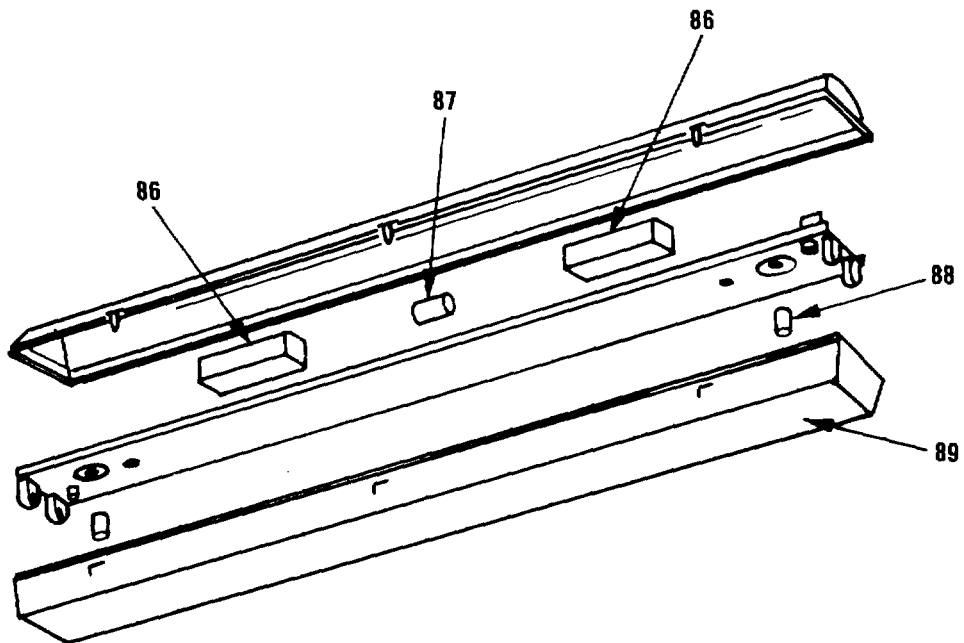

Figure 37. Bracket Assembly (Sheet 8 of 10)



DETAIL H



DETAIL J

EL6TC155

Figure 37. Bracket Assembly (Sheet 9 of 10)

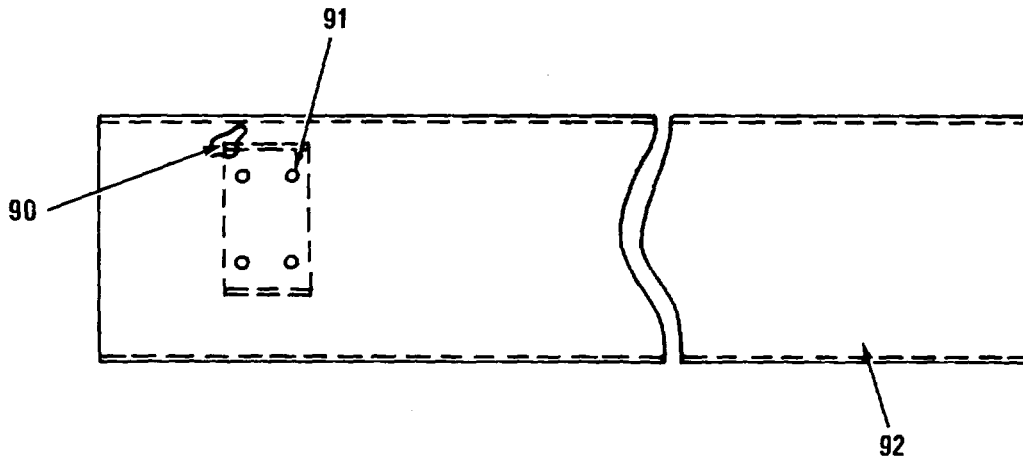

DETAIL K

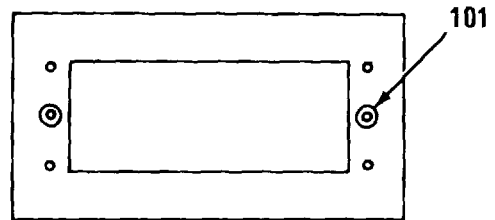
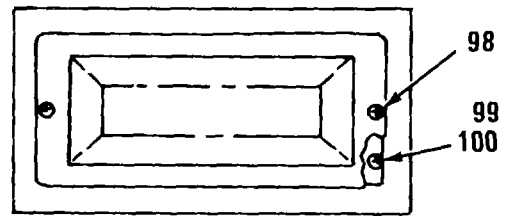
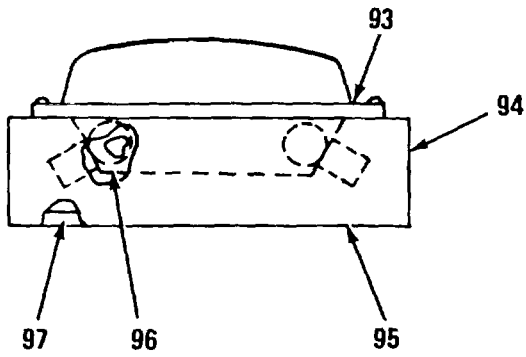

DETAIL L

EL6TC156

Figure 37. Bracket Assembly (Sheet 10 of 10)

SECTION II

TM 11-5895-1104-34P

(1) ILLUSTRATION		(2)	(3)	(4)	(5)	(6) DESCRIPTION	(7)	(8)
(a) FIG NO.	(b) ITEM NO.	SMR CODE	NATIONAL STOCK NUMBER	FSCM	PART NUMBER	USABLE ON CODE	U/M	QTY INC IN UNIT
						BRACKET ASSEMBLY (79-12009-001)		
37	1	XBHHD		33875	79-12007-001	INST,AIR DUCTS DUA,ENL	EA	1
37	2	PAOZZ	5895-01-131-2665	33875	79-12136-019	LINER,MOUNTING BRAC DUA,ENL	EA	1
37	3	XBOOD		33875	79-12072-001	BRACKET ASSY,AXE DUA,ENL	EA	1
37	4	PAOZZ	5305-00-059-3660	96906	NS51958-64	SCREW,MACHINE DUA,ENL	EA	19
37	5	PAOZZ	5310-00-167-0818	88044	AN960-10	WASHER,FLAT DUA,ENL	EA	47
37	6	XBOOO		33875	79-12072-002	BRACKET ASSY,SLEDGE DUA,ENL	EA	1
37	7	PAOZZ	5895-01-131-Z&666	33875	79-1216-003	LINER,MOUNTING BRAC DUA,ENL	EA	1
37	8	XBHHO		33875	79-12121-001	BRACKET ASSY DUA,ENL	EA	1
37	8A	XBHZZ		33875	79-12136-027	LINER DUA,ENL	EA	1
37	9	XBHHD		33875	79-12205-001	BRACKET ASSY DUA,ENL	EA	2
37	10	PAOZZ	5306-00-687-3280	80205	NAS1305-11	BOLT,SHEAR DUA,ENL	EA	12
37	11	PAOZZ	5310-00-167-0820	88044	AN960-516	WASHER,FLAT DUA,ENL	EA	42
37	12	XBHHD		33875	79-12090-001	BOX ASSY,SWITCH DUA,ENL	EA	1
37	13	PAOZZ	5310-00-807-1467	96906	MS21042-3	NUT,SELF-LOCKING,EX..... DUA,ENL	EA	2
37	14	PAOZZ	5305-00-059-3665	96906	MS51958-69	SCREW,MACHINE DUA,ENL	EA	6
37	15	XBOOH		33875	79-12070-001	FAN ASSEMBLY DUA,ENL	EA	1
37	16	PAOZZ	5306-00-865-9851	80205	NAS1305-BH	BOLT,SHEAR DUA,ENL	EA	4
37	17	XBHHD		33875	79-12226-001	BRACKET ASSY DUA,ENL	EA	1
37	18	PAOZZ	5306-00-619-6439	80205	NAS130-9	BOLT,SHEAR DUA,ENL	EA	4
37	19	PAOZZ	5310-00-141-1795	88044	AN960-416	WASHER,FLAT DUA,ENL	EA	4
37	20	XBHHD		33875	79-12066-001	TABLE ASSY DUA,ENL	EA	1
37	21	PAOZZ	5306-00-827-9489	80205	NAS11305-13	BOLT,SHEAR DUA,ENL	EA	2
37	22	PAOZZ	5306-00-702-9635	80205	NAS1305-9	BOLT,SHEAR DUA,ENL	EA	18
37	23	XBHZZ		33875	79-12186-001	SPACER,RING DUA,ENL	EA	1
37	24	PAOZZ	5306-00-806-7697	80205	NAS1305-4	BOLT,SHEAR DUA,ENL	EA	2
37	25	PAOZZ	5306-00-815-6393	80205	NAS1305-15	BOLT,SHEAR DUA,ENL	EA	2
37	26	PAOZZ	5306-00-687-3280	80205	NAS1305-11	BOLT,SHEAR DUA,ENL	EA	2
37	27	XBHHD		33875	79-12261-001	BRACKET ASSY DUA,ENL	EA	1
37	28	XBHHD		33875	79-12059-001	BOX,PWR DISTR DUA,ENL	EA	1
37	29	PAOZZ	5305-00-927-2068	80205	NAS603-16P	SCREW,MACHINE DUA,ENL	EA	7
37	30	XBHZZ		33875	79-12210-001	SUPPORT HGA DUA,ENL	EA	1
37	31	PAOZZ	5305-00-841-9825	80205	NAS603-10P	SCREW,MACHINE DUA,ENL	EA	13
37	32	XBHZZ		33875	79-12235-001	RING BOLT DUA,ENL	EA	2
37	33	PAOZZ	5310-00-167-0821	88044	AN960-616	WASHER,FLAT DUA,ENL	EA	4
37	34	XBHZZ		33875	79-12095-004	LINER DUA,ENL	EA	1
37	35	XBHZZ		33875	79-12136-025	LINER DUA,ENL	EA	1
37	36	XBHZZ		33875	79-12100-001	SUPPORT ASSY DUA,ENL	EA	1

SECTION II

TM 11-5895-1104-34P

(1) ILLUSTRATION		(2)	(3)	(4)	(5)	(6) DESCRIPTION	(7)	(8)
(a) FIG NO.	(b) ITEM NO.	SMR CODE	NATIONAL STOCK NUMBER	FSCM	PART NUMBER	USABLE ON CODE	U/M	QTY INC IN UNIT
37	37	XBHZZ		33875	79-12215-001	ASSY H.G.A	DUA,ENL	EA 1
37	38	XBHZZ		33875	79-12095-005	LINER, H.G.A	DUA,ENL	EA 2
37	39	XBHZZ		33875	MR-H0025-400	RUBBER SPONGE.....	DUA,ENL	EA 3
37	40	XBHZZ		33875	79-12211-001	SUPPORT H.G.A.....	DUA,ENL	EA 1
37	41	PAOZZ	5305-00-543-2419	96906	MS90725-61	SCREW,CAP,HEXAGON H.....	DUA,ENL	EA 2
37	42	XBHZZ		33875	FD-M0085-001	WEB BELT ASSY	DUA,ENL	EA 2
37	43	XBHZZ		33875	79-12136-026	LINER.....	DUA,ENL	EA 1
37	44	XBHHD		33875	79-12320-001	BRACKET ASSY	DUA,ENL	EA 1
37	45	XBOZZ		77569	TCW-070-240-SP	LIGHT FIXTURE FLOUR	DUA,ENL	EA 2
37	46	PAOZZ	6240-00-152-2987	08805	F40T12CW	1LAMP,FLUORESCENT.....	DUA,ENL	EA 4
37	47	XBOZZ		37695	814349-801	LIGHT FIXTURE FLOUR	DUA,ENL	EA 2
37	48	PAOZZ	5305-00-059-3663	96906	MS51958-67	SCREW,MACHINE	DUA,ENL	EA 4
37	49	PAOZZ	5365-00-723-2755	80205	NAS43003-13	SPACER,SLEEVE	DUA,ENL	EA 4
37	50	PAOZZ	5365-00684-2093	80205	NAS43003-16	SPACER,SLEEVE	DUA,ENL	EA 4
37	51	PAOZZ	5310-00-720-8549	96906	MS35426-13	NUT,PLAIN,WING	DUA,ENL	EA 1
37	52	XBOZZ		33875	79-12119-001	COVER,HANDLE.....	DUA,ENL	EA 1
37	53	PAOZZ	5305-00-059-3660	96906	MS51958-64	SCREW MACHINE	DUA,ENL	EA 1
37	54	PAOZZ	5310-00-619-1148	96906	MS15795-808	WASHER,FLAT	DUA,ENL	EA 2
37	55	PAOZZ	5365-00-622-1810	80205	NAS43DD3-8	SPACER,SLEEVE	DUA,ENL	EA 1
37	56	PAOZZ	5310-00-208-9255	96906	MS21044-C3	NUT,SELF-LOCKING,HE	DUA,ENL	EA 1
37	57	XBOOD		33875	79-12118-001	BASE ASSY,HANDLE	DUA,ENL	EA 1
37	58	XBOZZ		33875	79-12136-001	LINER.....	DUA,ENL	EA 2
37	59	XBOZZ		94222	79-12136-001	STUD,SELF-LOCKING.....	DUA,ENL	EA 1
37	60	XBOZZ		33875	79-12118-003	BRACKET.....	DUA,ENL	EA 1
37	61	PAOZZ	5310-00-720-8549	96906	MS35426-13	NUT,PLAIN,WING	DUA,ENL	EA 1
37	62	XBOZZ		33875	79-12119-001	COVER,HANDLE.....	DUA,ENL	EA 1
37	63	PAOZZ	5305-00-059-3660	96906	MS51958-64	SCREW,MACHINE	DUA,ENL	EA 1
37	64	PAOZZ	5310-00-619-1148	96906	MS15795-808	WASHER,FLAT	DUA,ENL	EA 2
37	65	PAOZZ	5365-00622-1810	80205	NAS43DD3-8	SPACER,SLEEVE	DUA,ENL	EA 1
37	66	PAOZZ	5310-00-208-9255	96906	MS21044-C3	NUT,SELF-LOCKING,HE	DUA,ENL	EA 1
37	67	XBOOO		33875	79-12118-002	BASE ASSY,HANDLE	DUA,ENL	EA 1
37	68	XBOZZ		33875	79-12136-001	LINER.....	DUA,ENL	EA 2
37	69	XBOZZ		94222	77-12-210-13	STUD,SELF-LOCKING.....	DUA,ENL	EA 1
37	70	XBOZZ		33875	79-12118-004	BRACKET.....	DUA,ENL	EA 1
37	71	XBHZZ		33875	79-12207-002	RADIUS BLOCK	DUA,ENL	EA 2
37	72	XBHZZ		33875	79-12207-001	RADIUS BLOCK	DUA,ENL	EA 4
37	73	PAHZZ	5320-00-117-6885	96906	MS20426ADS-8	RIVET,SOLID	DUA,ENL	EA 12
37	74	PAOZZ	5310-00-777-6253	96906	MS21075-5	NUT,SELF-LOCKING,PL	DUA,ENL	EA 2
37	75	PAHZZ	5320-00-117-6953	96906	MS20426AD4	RIVET,SOLID	DUA,ENL	EA 4
37	76	XBHZZ		33875	79-12206-001	BRACKET.....	DUA,ENL	EA 1

SECTION II

TM 11-5895-1104-34P

(1) ILLUSTRATION		(2)	(3)	(4)	(5)	(6) DESCRIPTION	(7)	(8)
(a) FIG NO.	(b) ITEM NO.	SMR CODE	NATIONAL STOCK NUMBER	FSCM	PART NUMBER	USABLE ON CODE	U/M	QTY INC IN UNIT
37	76	PAHZZ	5310-00-777-5795	96906	MS21059-L5	NUT,SELF-LOCKING,PL..... DUA,ENL	EA	4
37	77	PAHZZ	5320-00-117-6950	96906	MS20426AD4-5	RIVET,SOLID..... DUA,ENL	LB	8
37	78	XBHZZ		33875	79-12226-002	BRACKET..... DUA,ENL	EA	1
37	79	XBHZZ		33875	79-12388-001	STIFFENER..... DUA,ENL	EA	2
37	80	XBHZZ		33875	79-12261-002	BRACKET..... DUA,ENL	EA	1
37	81	PAHZZ	5320-00-117-6951	96906	MS20426AD4-6	RIVET,SOLID..... DUA,ENL	LB	6
37	82	PAOZZ	5310-00-777-5795	96906	MS21059-L5	NUT,SELF-LOCKING,PL..... DUA,ENL	EA	3
37	83	XBHZZ		33875	79-12320-002	BRACKET..... DUA,ENL	EA	1
37	84	PAOZZ	5310-00-777-6253	96906	MS21075-5	NUT,SELF-LOCKING,PL..... DUA,ENL	EA	2
37	85	PAHZZ	5320-00-117-6953	96906	MS20426AD4-8	RIVET,SOLID..... DUA,ENL	EA	4
37	86	PAOZZ		77569	9130-334-705	BALLAST LAMP..... DUA,ENL	EA	2
37	87	PAOZZ			LFB 8/224 8UF 80	CAPACITOR,FIXED,ELE..... DUA,ENL	EA	1
37				25088	RM10PCT220VAC			
37	88	PAOZZ		77569	9136-270-203	STARTER,FLUORESCENT..... DUA,ENL	EA	2
37	89	XBOZZ		77569	9109-043-012	DIFUSER/LENS..... DUA,ENL	EA	1
37	90	XBHZZ		33875	79-12209-001	SUPPORT,H.G.A..... DUA,ENL	EA	1
37	91	PAHZZ	5320-00-117-6884	96906	MS20426AD5-7	RIVET,SOLID..... DUA,ENL	LB	4
37	92	XBHZZ		33875	79-12093-001	CHANNEL,MTGY..... DUA,ENL	EA	1
37	93	XBOZZ		33875	79-12140-005	RETAINER,MODIFIED..... DUA,ENL	EA	1
37	94	XBOZZ		33875	79-12140-006	HOUSING,MODIFIED..... DUA,ENL	EA	1
37	95	XBFZZ		25759	EXT 1245	LIGHT,D.C..... DUA,ENL	EA	1
37	96	XBOZZ		33875	79-12140-004	REFLECTOR,MODIFIED..... DUA,ENL	EA	1
37	97	XBOZZ		33875	79-12140-003	BASE,MODIFIED..... DUA,ENL	EA	1
37	98	PAOZZ	5305-00-059-3660	96906	MS51958-64	SCREW,MACHINE..... DUA,ENL	EA	2
37	99	PAOZZ	5310-00-933-8119	96906	MS35338-137	WASHER,LOCK..... DUA,ENL	EA	4
37	100	PAOZZ	5305-00-928-9650	80205	NAS623-2-1	SCREW,MACHINE..... DUA,ENL	EA	4
37	101	PAOZZ	5320-00-778-3352	73197	BN360-1032-1	RIVET,BLIND..... DUA,ENL	EA	2

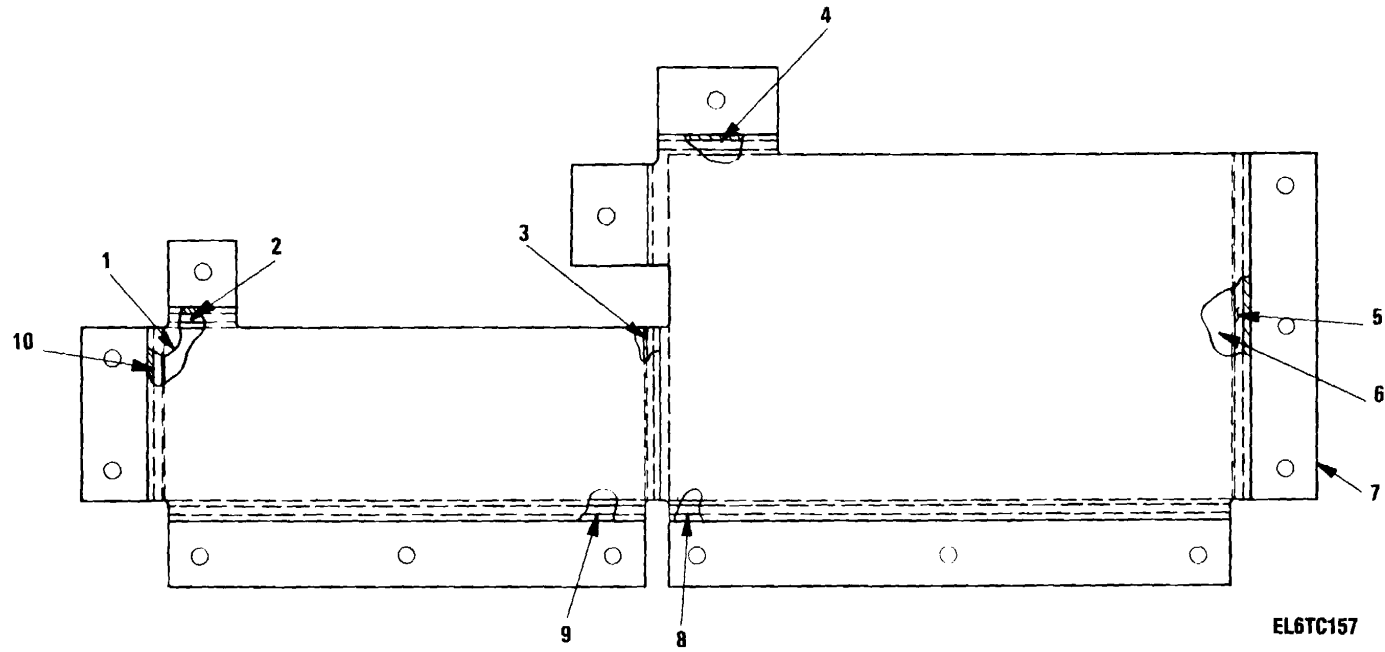
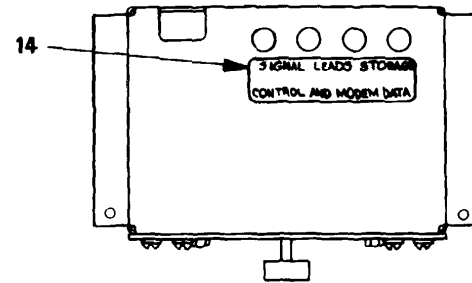
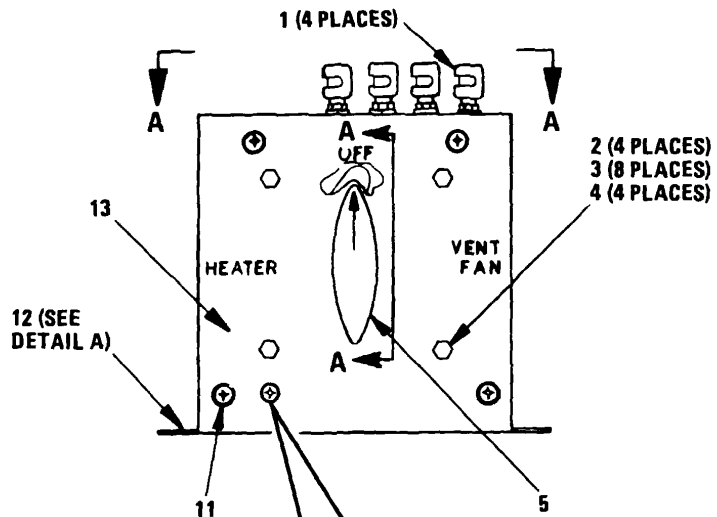
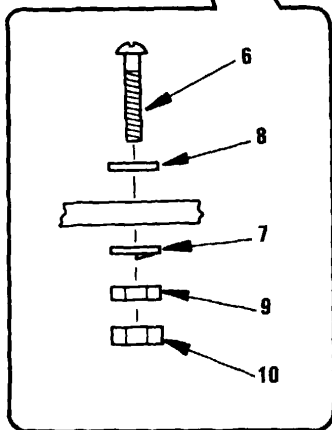

Figure 38. Bracket Assembly

(1) ILLUSTRATION		(2)	(3)	(4)	(5)	(6) DESCRIPTION	(7)	(8)
(a) FIG NO.	(b) ITEM NO.	SMR CODE	NATIONAL STOCK NUMBER	FSCM	PART NUMBER	USABLE ON CODE	U/M	QTY INC IN UNIT
						BRACKET ASSEMBLY (79-12121-001)		
38	1	XBHZZ		33875	79-12136-023	LINER..... DUA,ENL	EA	1
38	2	XBHZZ		33875	79-12136-022	LINER..... DUA,ENL	EA	1
38	3	XBHZZ		33875	79-12136-032	LINER..... DUA,ENL	EA	1
38	4	XBHZZ		33875	79-12136-018	LINER..... DUA,ENL	EA	1
38	5	XRHZZ		33875	79-12136-016	LINER..... DUA,ENL	EA	1
38	6	XBHZZ		33875	79-12136-017	LINER..... DUA,ENL	EA	1
38	7	XBHZZ		33875	79-12114-001	BRACKET,MTG..... DUA,ENL	EA	1
38	8	XBHZZ		33875	79-12136-021	LINER..... DUA,ENL	EA	1
38	9	XBHZZ		33875	79-12136-031	LINER..... DUA,ENL	EA	1
38	10	XBHZZ		33875	79-12136-024	LINER..... DUA,ENL	EA	1
239/(240 blank)								



VIEW A-A



EL6TC158

Figure 39. Switch Box Assembly (Sheet 1 of 2)

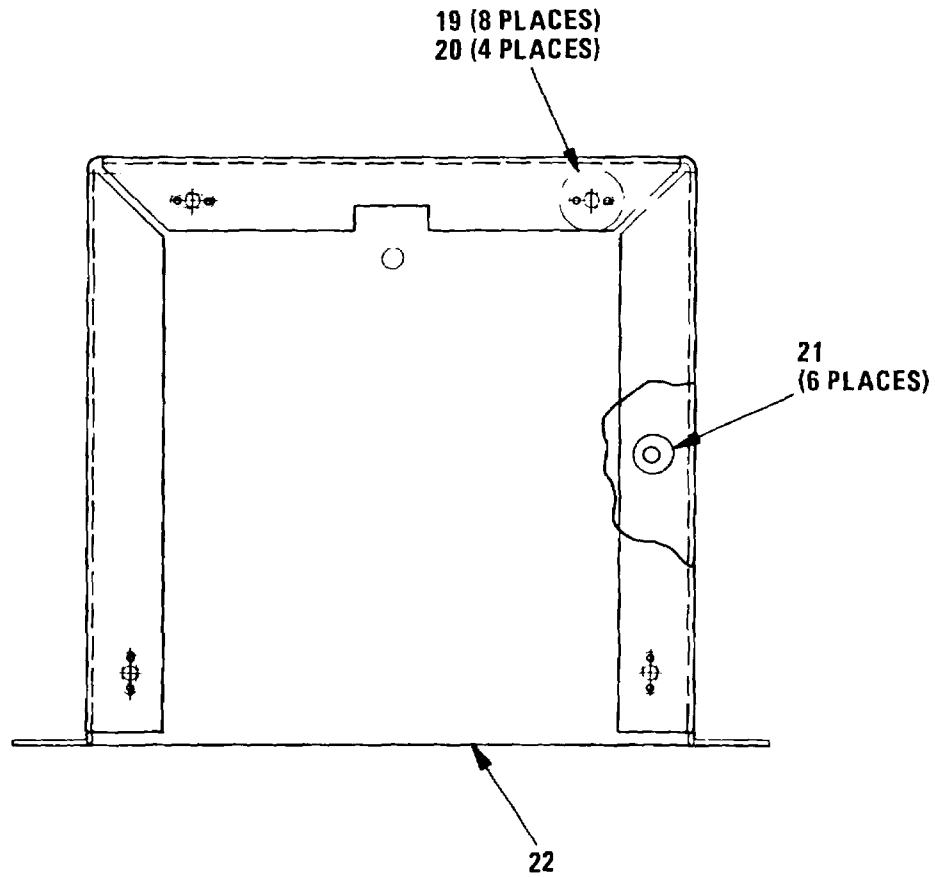
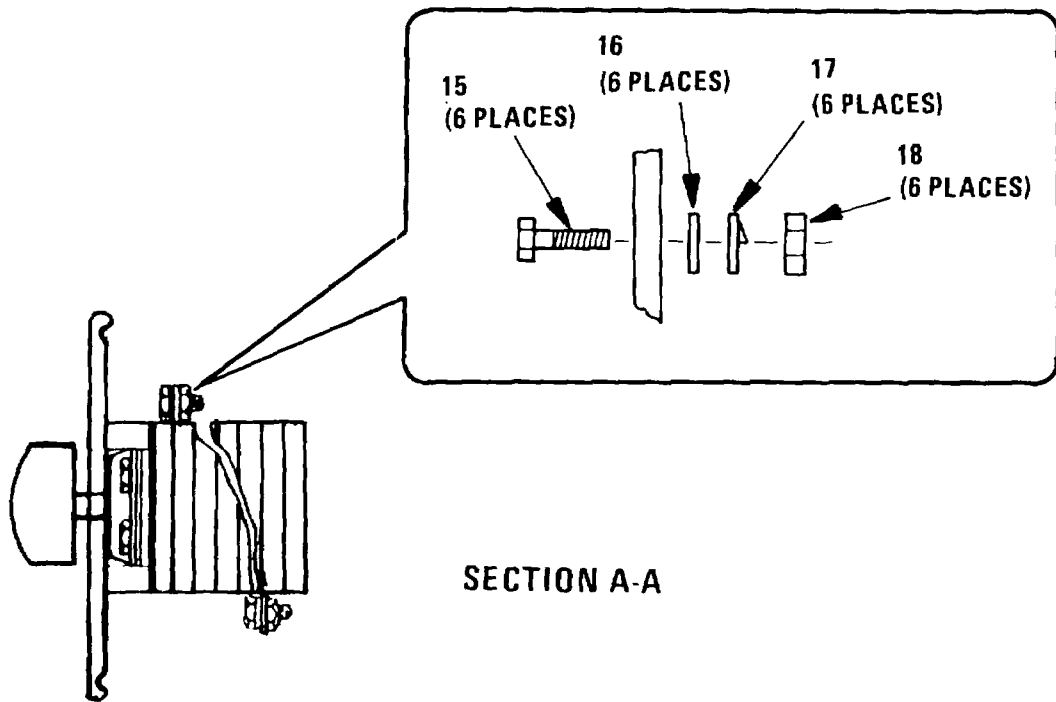

DETAIL A

EL6TC159

Figure 39. Switch Box Assembly (Sheet 2 of 2)

(1) ILLUSTRATION		(2)	(3)	(4)	(5)	(6) DESCRIPTION	(7)	(8)
(a) FIG NO.	(b) ITEM NO.	SMR CODE	NATIONAL STOCK NUMBER	FSCM	PART NUMBER	USABLE ON CODE	U/M	QTY INC IN UNIT
						SWITCH BOX ASSEMBLY (79-12090-001)		
39	1	PAOZZ	5940-00-937-5237	81349	PB08NA01	POST,BINDING,ELECTR..... DUA,ENL	EA	4
39	2	PAOZZ	5310-00-810-1786	96906	MS21042-6	NUT,SELF-LOCKING,EX..... DUA,ENL	EA	4
39	3	PAOZZ	5310-00-167-0821	88044	AN960-616	WASHER,FLAT..... DUA,ENL	EA	8
39	4	PAOZZ	5306-00-836-2147	80205	NAS1305-20	BOLT,SHEAR..... DUA,ENL	EA	4
39	5	XBHZZ		82121	125702AA-3	SWITCH,ROTARY..... DUA,ENL	EA	1
39	6	PAOZZ	5305-00-054-6672	96906	MS51957-47	SCREW,MACHINE..... DUA,ENL	EA	1
39	7	PAOZZ	5310-00-933-8119	96906	MS35338-137	WASHER,LOCK..... DUA,ENL	EA	1
39	8	PAOZZ	5310-00-515-8058	88044	AN960-8	WASHER,FLAT..... DUA,ENL	EA	6
39	9	PAOZZ	5310-00-934-9754	96906	MS35650-382	NUT,PLAIN,HEXAGON..... DUA,ENL	EA	1
39	10	PAOZZ	5310-00-811-3494	96906	MS21044-N08	NUT,SELF-LOCKING,HE..... DUA,ENL	EA	1
39	11	PAOZZ	5305-00-054-6670	96906	MS51957-45	SCREW,MACHINE..... DUA,ENL	EA	4
39	12	XBHHD		33875	79-12448-001	CHASSIS ASSY..... DUA,ENL	EA	1
39	13	XBHZZ		33875	79-12449-001	PANEL..... DUA,ENL	EA	1
39	14	XBOZZ		33875	79-12145-001	DECAL..... DUA,ENL	EA	1
39	15	PAOZZ	5306-00-844-1285	80205	NAS1304-3H	BOLT,SHEAR..... DUA,ENL	EA	6
39	16	PAOZZ	5310-00-141-1795	88044	AN-960-416	WASHER,FLAT..... DUA,ENL	EA	6
39	17	PAOZZ	5310-00-582-5965	96906	MS35338-44	WASHER,LOCK..... DUA,ENL	EA	6
39	18	PAOZZ	5310-00-400-5503	96906	MS35650-3254	NUT,PLAIN,HEXAGON..... DUA,ENL	EA	6
39	19	PAHZZ	5320-00-117-6939	96906	MS20426AD3-5	RIVET,SOLID..... DUA,ENL	EA	8
39	20	PAOZZ	5310-00-777-5787	96906	MS21059-L08	NUT,SELF-LOCKING,PL..... DUA,ENL	EA	4
39	21	PAHZZ	5320-00-117-6882	88044	AN426AD5-5	RIVET,SOLID..... DUA,ENL	EA	6
39	22	XBHZZ		33875	79-12448-002	CHASSIS..... DUA,ENL	EA	1

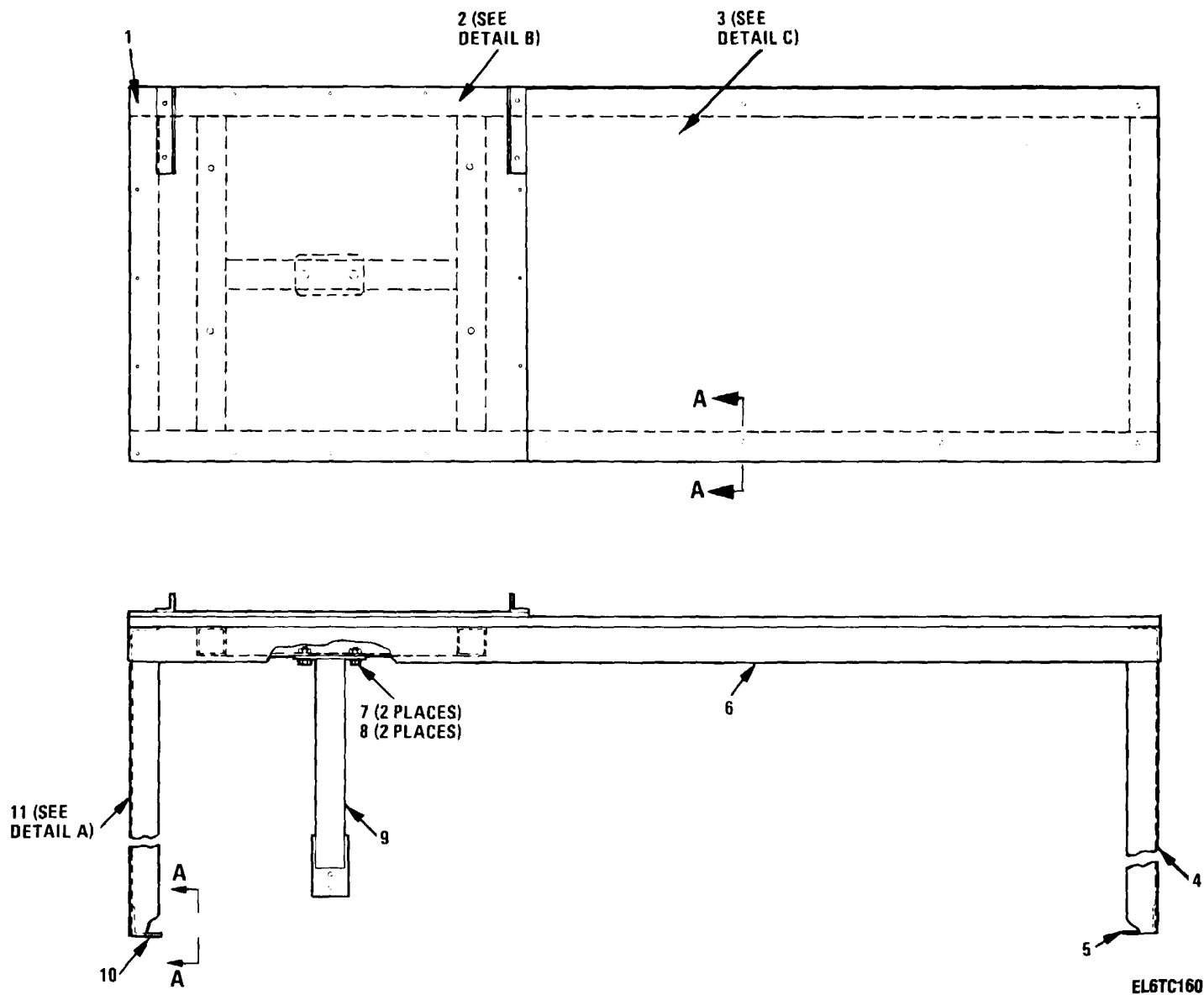

EL6TC160

Figure 40. Table Assembly (Sheet 1 of 3)

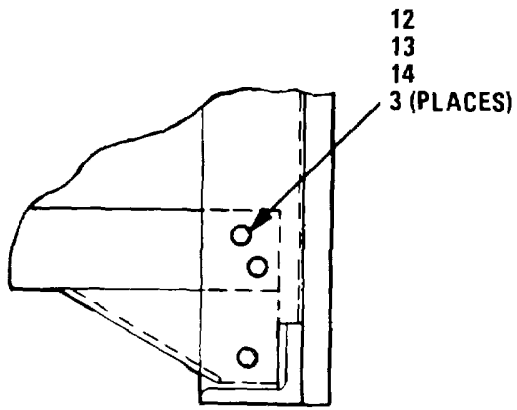

DETAIL A
2 PLACES)
(1 SHOWN)
(1 OPP)

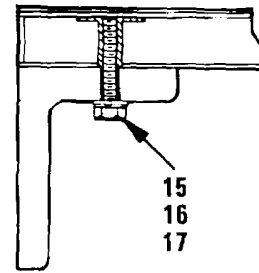

SECTION A-A
14 (PLACES)
ROTATED 90°CW

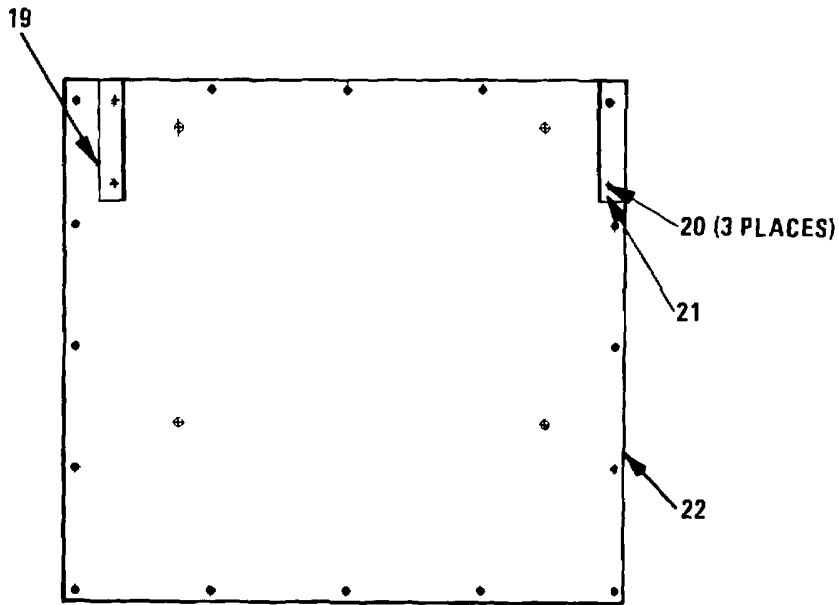

DETAIL B

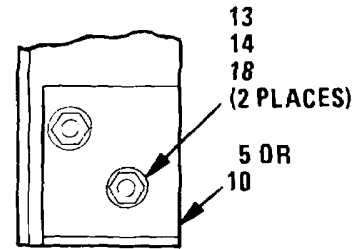

VIEW A-A
2 PLACES)
(1 SHOWN)
(1 OPP)

EL6TC161

Figure 40. Table Assembly (Sheet 2 of 3)

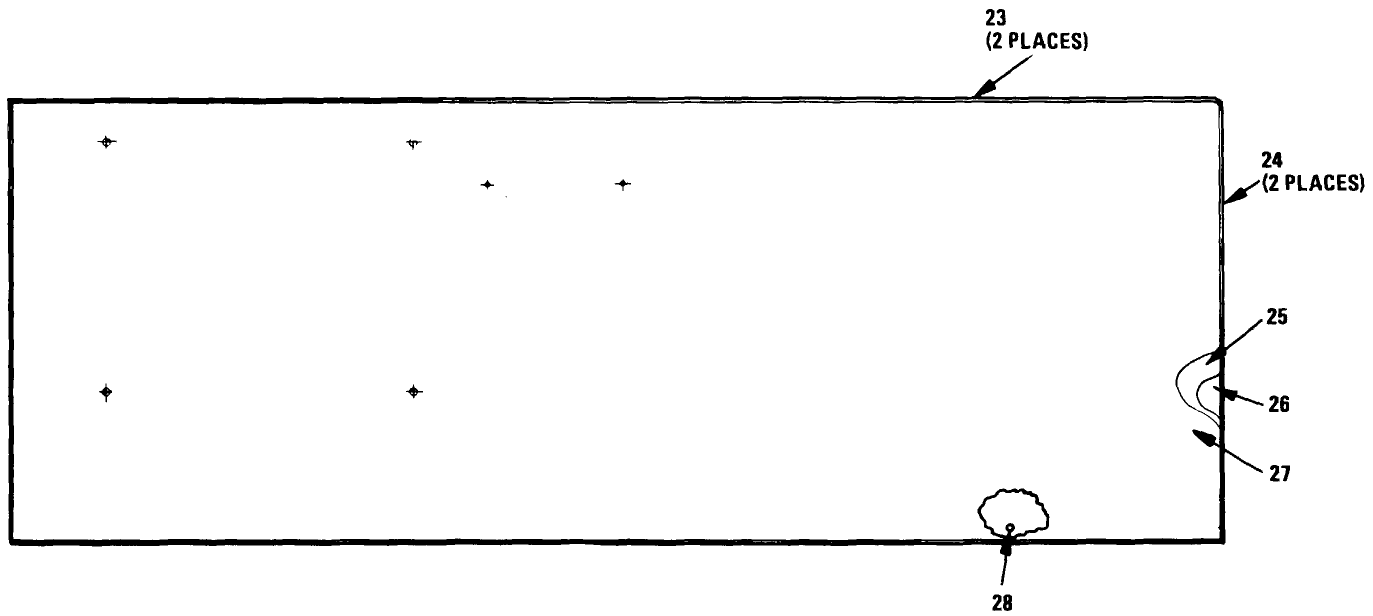

DETAIL C

EL6TC162

Figure 40. Table Assembly (Sheet 3 of 3)

SECTION II

TM 11-5895-1104-34P

(1) ILLUSTRATION		(2)	(3)	(4)	(5)	(6) DESCRIPTION	(7)	(8)
(a) FIG NO.	(b) ITEM NO.	SMR CODE	NATIONAL STOCK NUMBER	FSCM	PART NUMBER	USABLE ON CODE	U/M	QTY INC IN UNIT
TABLE ASSEMBLY (79-12066-001)								
40	1	PAOZZ	5305-00-012-9294	96906	MS35494-33	SCREW,WOOD..... DUA,ENL	EA	16
40	2	XBHHD		33875	79-12272-001	SCRATCH PLATE ASSY..... DUA,ENL	EA	1
40	3	XBHHD		33875	79-12130-001	TOP ASSY..... DUA,ENL	EA	1
40	4	XBHZZ		33875	79-12277-002	LEG ASSY..... DUA,ENL	EA	1
40	5	XBHZZ		33875	79-12133-002	CLIP..... DUA,ENL	EA	1
40	6	XBHZZ		33875	79-12129-001	WELDMENT ASSY..... DUA,ENL	EA	1
40	7	PAOZZ	5306-00-865-9851	80205	NAS1305-8H	BOLT,SHEAR..... DUA,ENL	EA	2
40	8	PAOZZ	5310-00-167-0820	88044	AN960-516	WASHER,FLAT..... DUA,ENL	EA	2
40	9	XBHZZ		33875	79-12276-001	BRACE ASSY..... DUA,ENL	EA	1
40	10	XBHZZ		33875	79-12133-001	CLIP..... DUA,ENL	EA	1
40	11	XBHZZ		33875	79-12277-001	LEG ASSY..... DUA,ENL	EA	1
40	12	PAOZZ	5305-00-206-3641	36659	LS9365-517-4-6	SCREW,MACHINE..... DUA,ENL	EA	6
40	13	PAOZZ	5305-00-206-4399	80205	NAS517-4-3	SCREW,MACHINE..... DUA,ENL	EA	4
40	14	PAOZZ	5310-00-807-1468	96906	MS21042-4	NUT,SELF-LOCKING,EX..... DUA,ENL	EA	10
40	15	PAOZZ	5306-00-687-6362	80205	NAS1303-9	BOLT,SHEAR..... DUA,ENL	EA	14
40	16	PAOZZ	5310-00-167-0818	88044	AN960-10	WASHER,FLAT..... DUA,ENL	EA	14
40	17	PAOZZ	5310-00-933-8120	96906	MS35338-138	WASHER,LOCK..... DUA,ENL	EA	14
40	18	PAOZZ	5310-00-141-1795	88044	AN960-416	WASHER,FLAT..... DUA,ENL	EA	10
40	19	XBHZZ		33875	79-12105-001	ANGLE,GUIDE..... DUA,ENL	EA	1
40	20	PAHZZ	5320-00-117-6884	96906	MS20426ADS5-7	RIVET,SOLID..... DUA,ENL	EA	3
40	21	XBHZZ		33875	79-12105-002	ANGLE,GUIDE..... DUA,ENL	EA	1
40	22	XBHZZ		33875	79-12272-002	PLATE..... DUA,ENL	EA	1
40	23	XBHZZ		33875	79-12270-001	SIDE,LONG..... DUA,ENL	EA	2
40	24	XBHZZ		33875	79-12270-002	SIDE,SHORT..... DUA,ENL	EA	2
40	25	XBHZZ		33875	79-12267-001	TOP,TABLE..... DUA,ENL	EA	1
40	26	XBHZZ		33875	79-12268-002	SKIN,BOTTOM..... DUA,ENL	EA	1
40	27	XBHZZ		33875	79-12268-001	SKIN,TOP..... DUA,ENL	EA	1
40	28	PAOZZ	5310-01-083-5484	61864	SS-58220-5600	NUT,PLAIN,PLATE..... DUA,ENL	EA	14
247/(248 blank)								

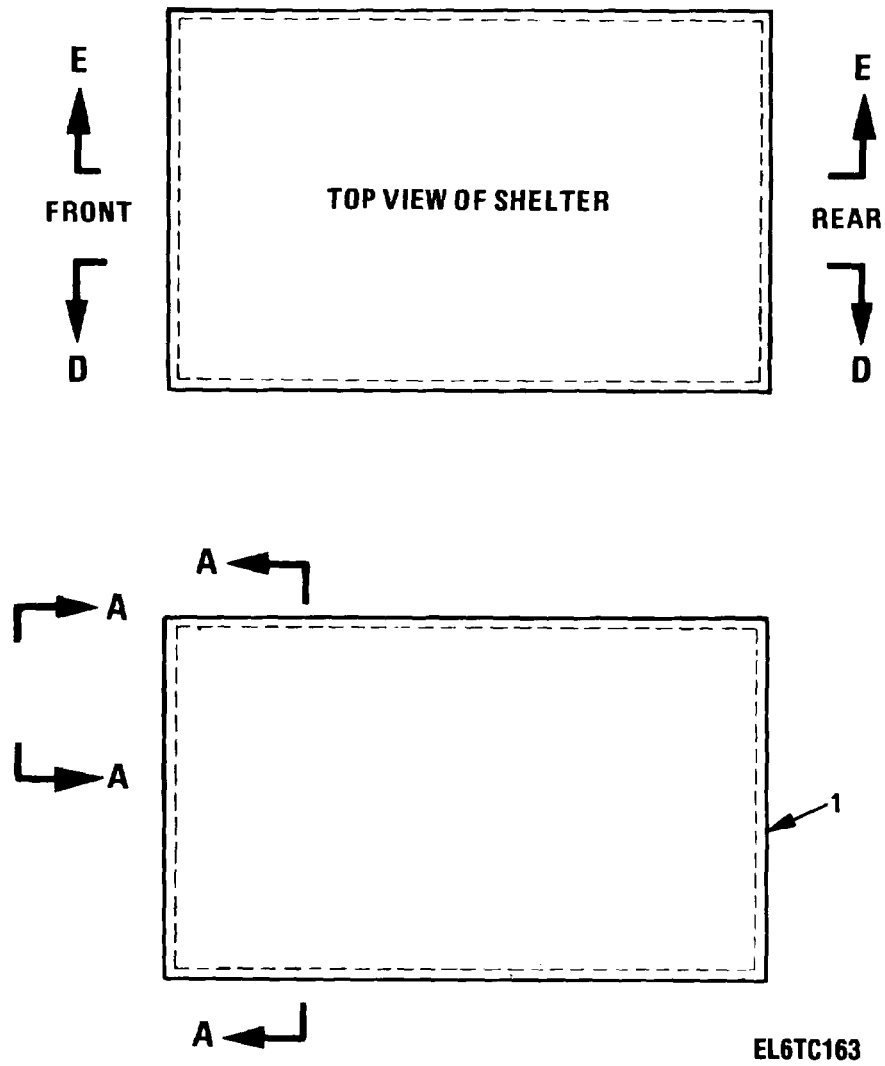

Figure 41. Air Duct Installation Assembly (Sheet 1 of 6)

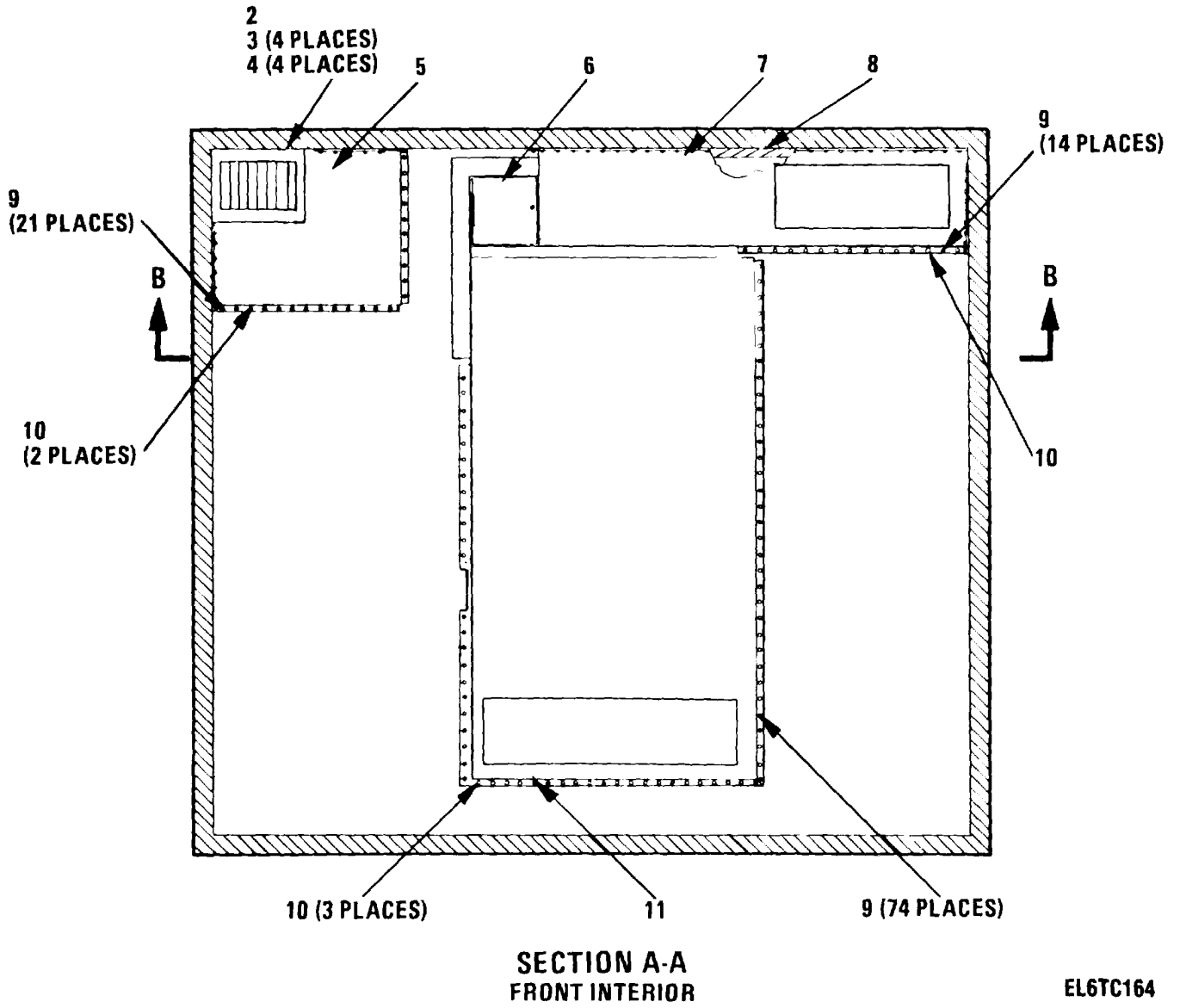

Figure 41. Air Duct Installation Assembly (Sheet 2 of 6)

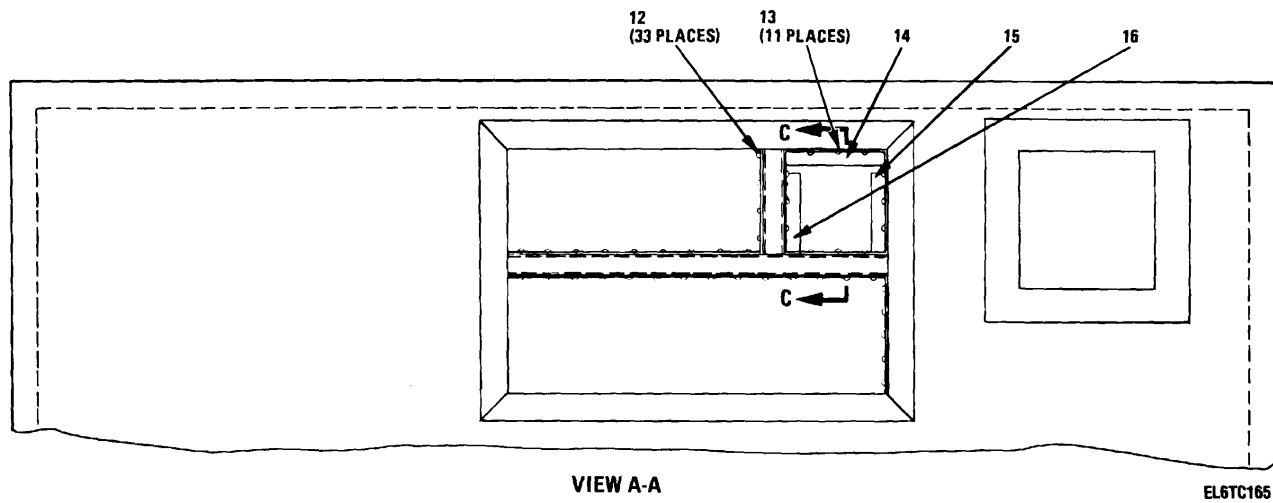
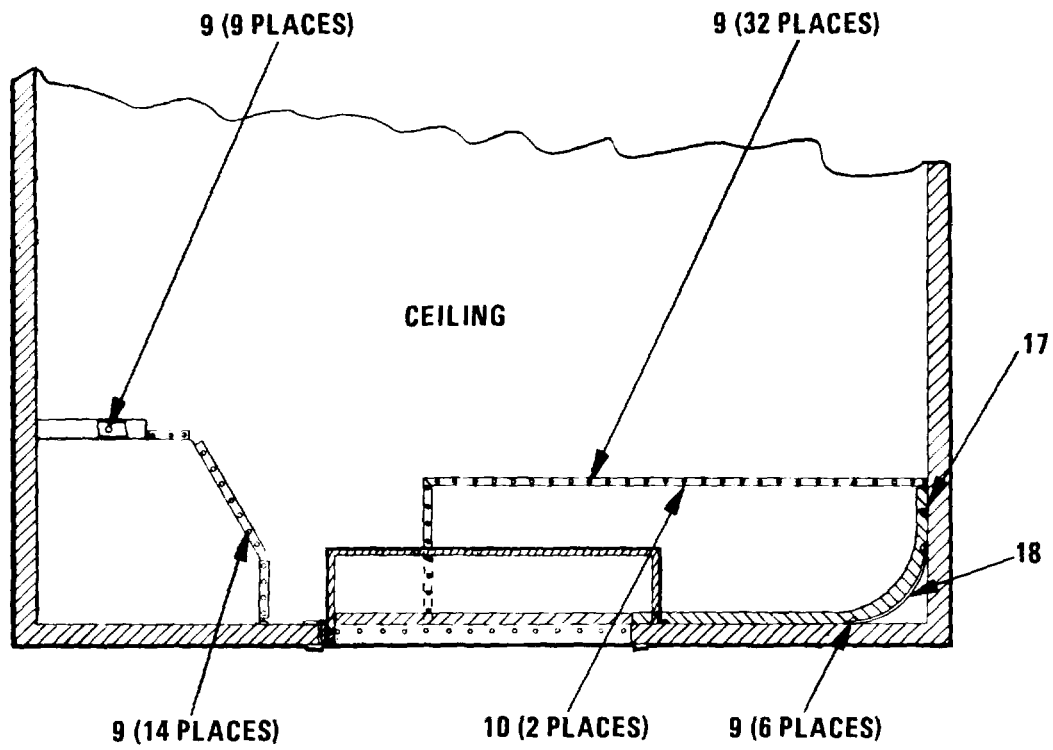
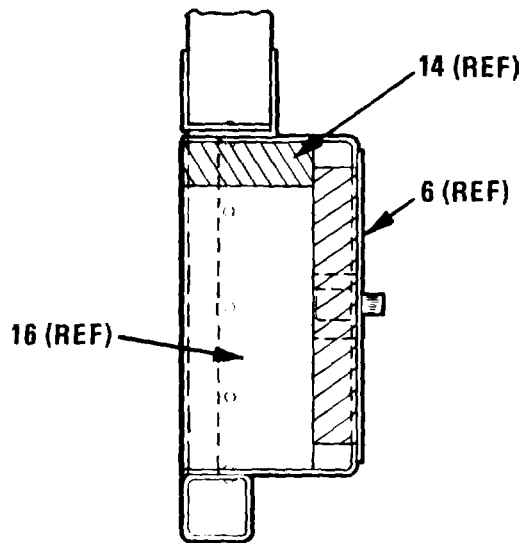

Figure 41. Air Duct Installation Assembly (Sheet 3 of 6)



SECTION B-B



SECTION C-C

EL6TC166

Figure 41. Air Duct Installation Assembly (Sheet 4 of 6)

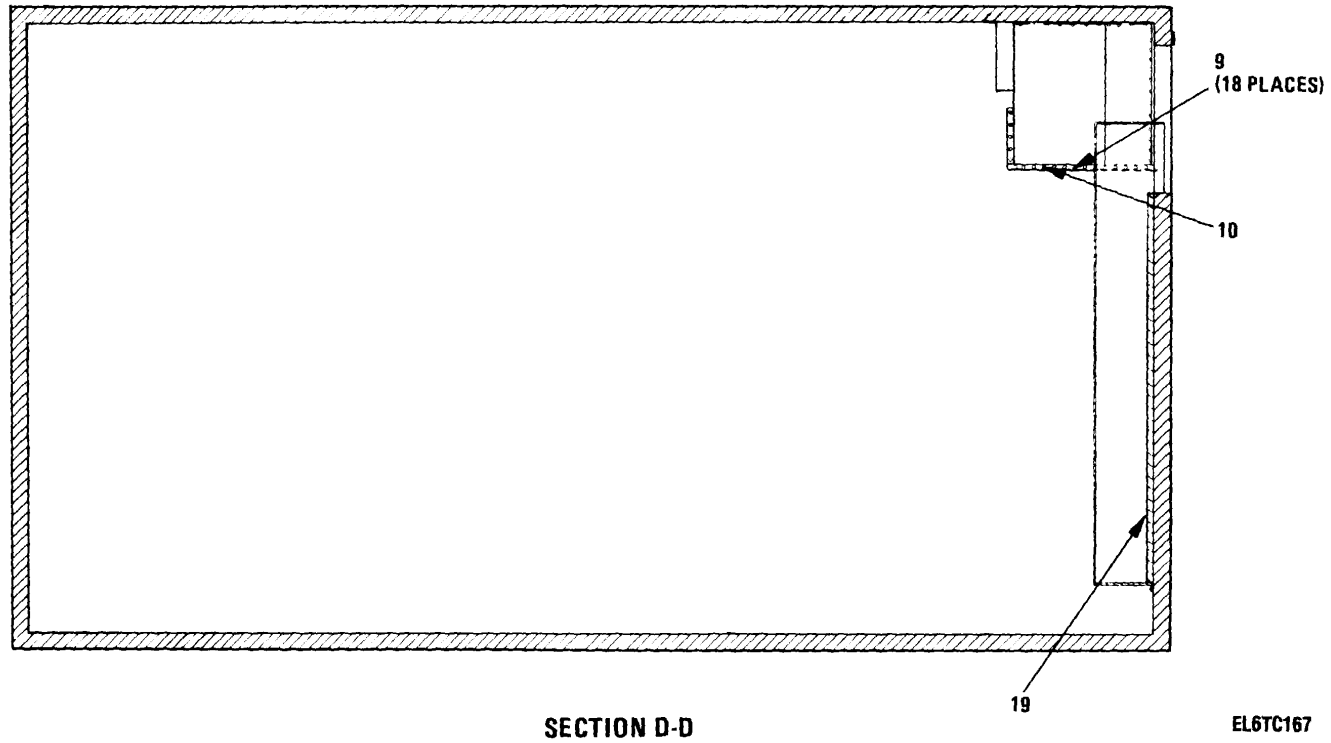
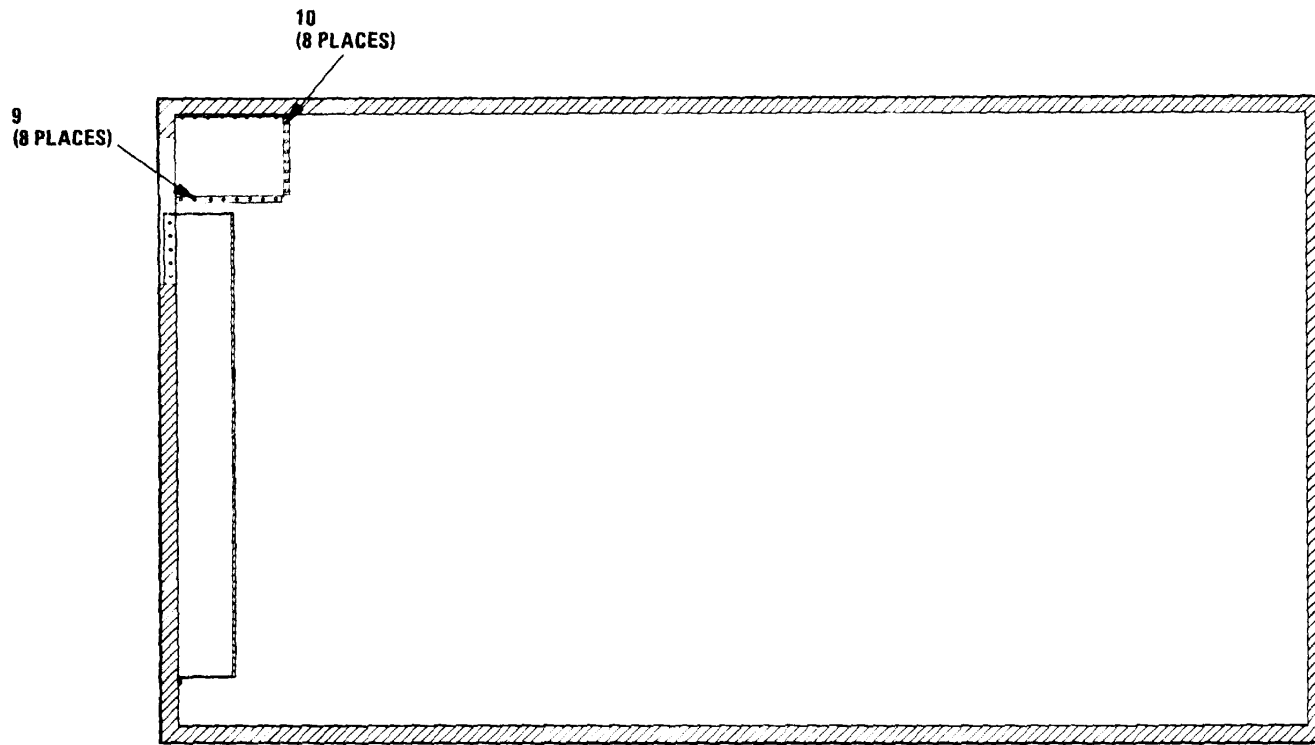

Figure 41. Air Duct Installation Assembly (Sheet 5 of 6)



SECTION E-E

EL6TC168

Figure 41. Air Duct Installation Assembly (Sheet 6 of 6)

SECTION II

TM 11-5895-1104-34P

(1) ILLUSTRATION		(2)	(3)	(4)	(5)	(6) DESCRIPTION	(7)	(8)
(a) FIG NO.	(b) ITEM NO.	SMR CODE	NATIONAL STOCK NUMBER	FSCM	PART NUMBER	USABLE ON CODE	U/M	QTY INC IN UNIT
						AIR DUCT INSTALLATION ASSEMBLY (79-12007-001)		
41	1	XBHHD		33875	79-12083-001	SHELTER,MOD..... DUA,ENL	EA	1
41	2	XBHZZ		33875	79-12103-001	GRILLE..... DUA,ENL	EA	1
41	3	PAOZZ	5305-00-054-6671	96906	MS51957-46	SCREW,MACHINE..... DUA,ENL	EA	4
41	4	PAOZZ	5310-00-515-8058	88044	AN960-8	WASHER,FLAT..... DUA,ENL	EA	4
41	5	XBHHD		33875	79-12068-001	HOUSING ASSY,FAN..... DUA,ENL	EA	1
41	6	XBHZZ		33875	79-12058-001	CONT BOX ASSY,ECU..... DUA,ENL	EA	1
41	7	XBHHD		33875	79-12055-001	DUCT ASSY,AIR..... DUA,ENL	EA	1
41	8	XBHZZ		33875	79-12457-002	LINER..... DUA,ENL	EA	1
41	9	PAHZZ	5320-01-085-1239	05693	CR3213-5-2	RIVET,BLIND..... DUA,ENL	EA	196
41	10	PAHZZ	5320-01-087-8840	11815	CR323-5-6	RIVET,BLIND..... DUA,ENL	EA	17
41	11	XBHHD		33875	79-12057-001	DUCT ASSY..... DUA,ENL	EA	1
41	12	PAHZZ	5320-01-085-7788	11815	CR3213-5-3	RIVET,BLIND..... DUA,ENL	EA	33
41	13	PAHZZ	5320-01-085-3322	11815	CR3213-5-8	RIVET,BLIND..... DUA,ENL	EA	11
41	14	XBHZZ		33875	79-12115-001	LINER..... DUA,ENL	EA	1
41	15	XBHZZ		33875	79-12115-003	LINER..... DUA,ENL	EA	1
41	16	XBHZZ		33875	79-12115-002	LINER..... DUA,ENL	EA	1
41	17	XBHZZ		33875	79-12457-003	LINER..... DUA,ENL	EA	1
41	18	XBHZZ		33875	79-12108-001	BAFFLE..... DUA,ENL	EA	1
41	19	XBHZZ		33875	79-12457-001	LINER..... DUA,ENL	EA	1
255/(256 blank)								

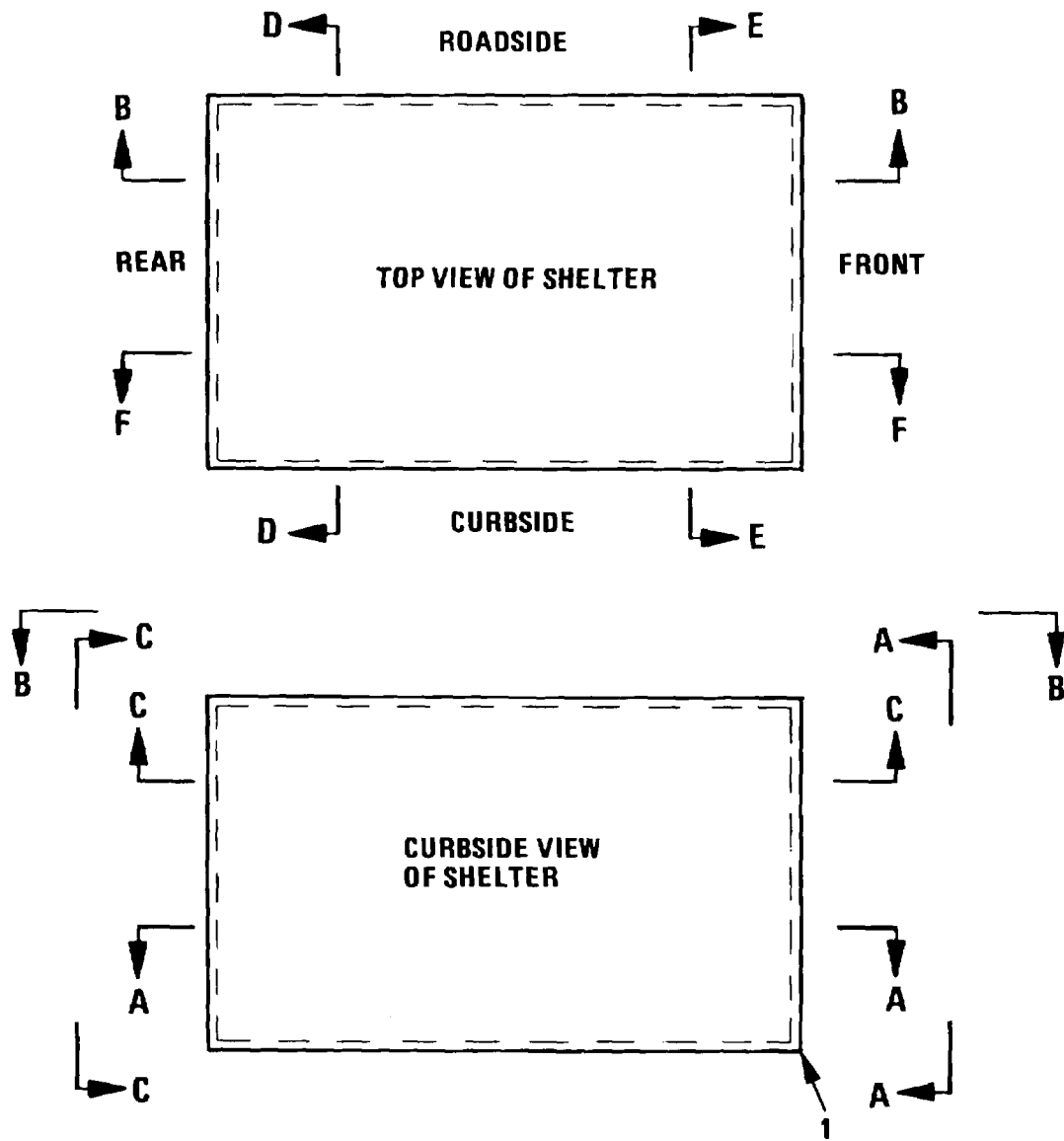

EL6TC169

Figure 42. Modified Shelter (Sheet 1 of 14)

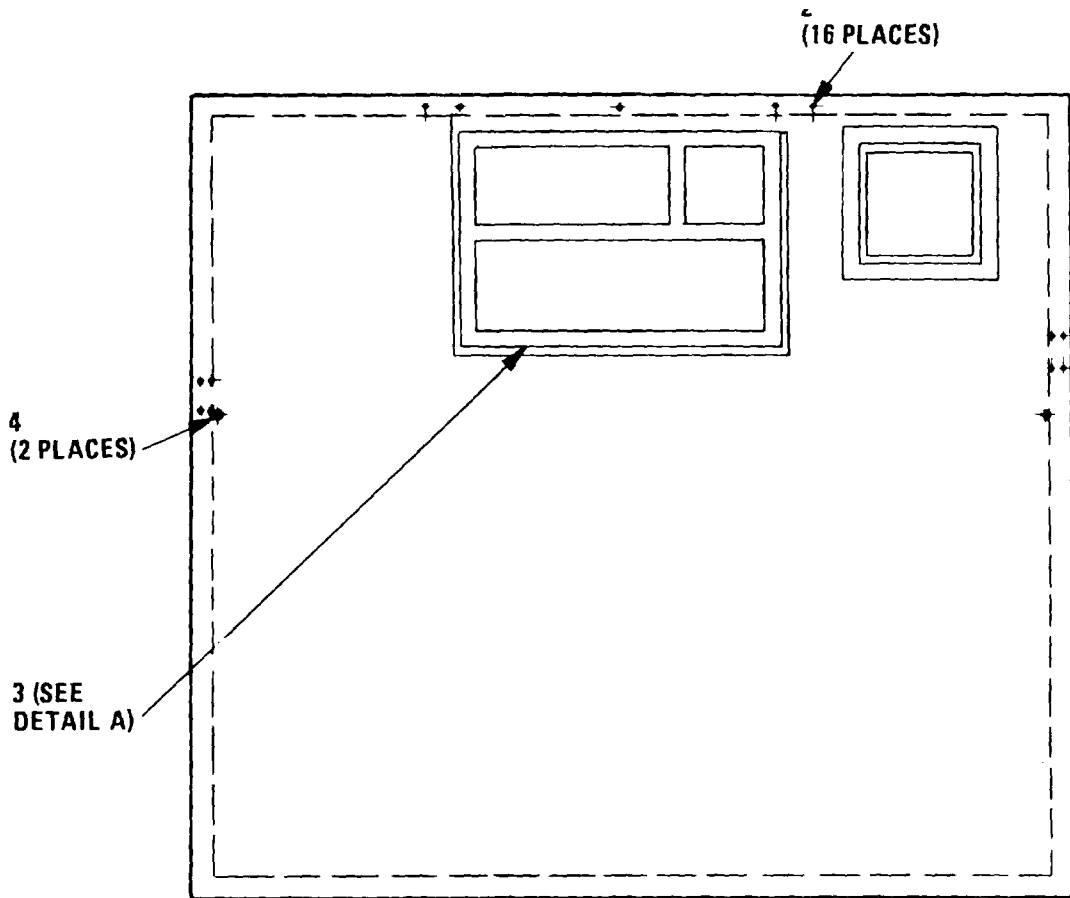

VIEW A-A
FRONT-EXTERIOR

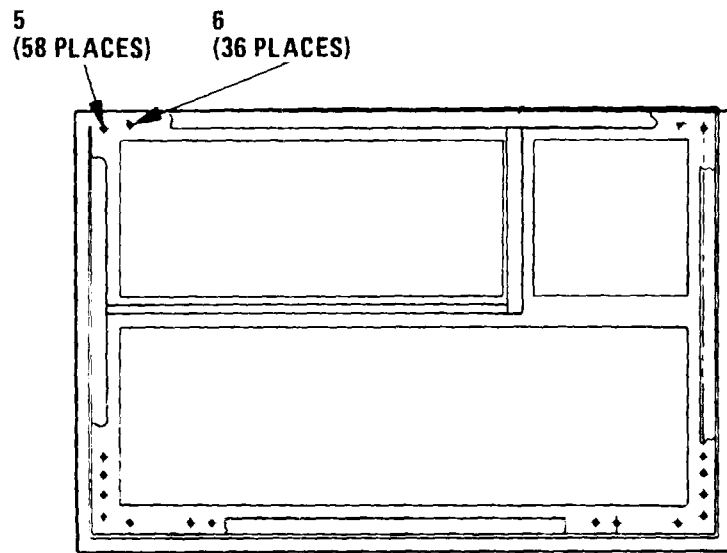

DETAIL A

EL6TC170

Figure 42. Modified Shelter (Sheet 2 of 14)

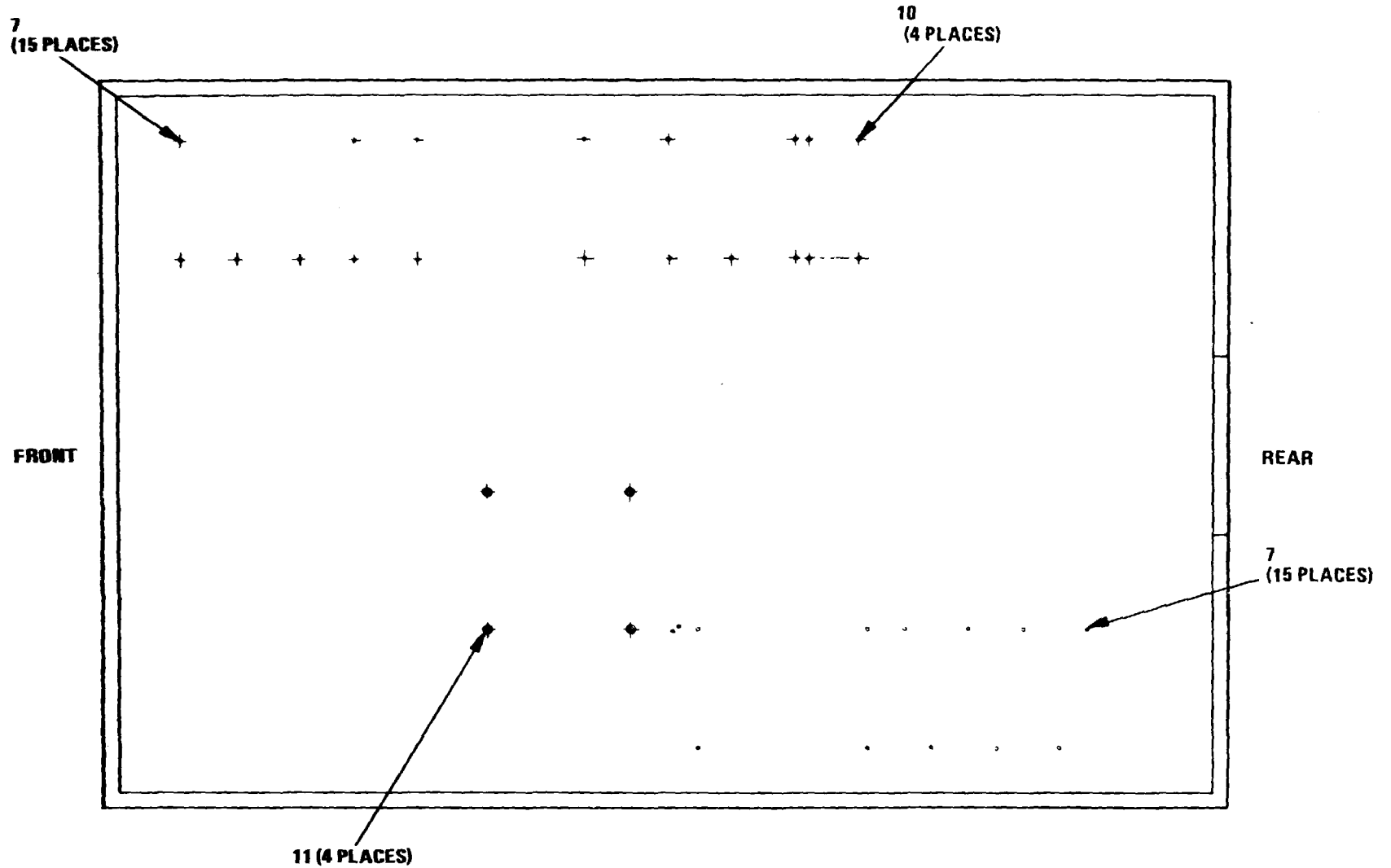

NOTE: ITEMS 8 & 9 NOT USED.

SECTION A-A

EL6TC171

Figure 42. Modified Shelter (Sheet 3 of 14)

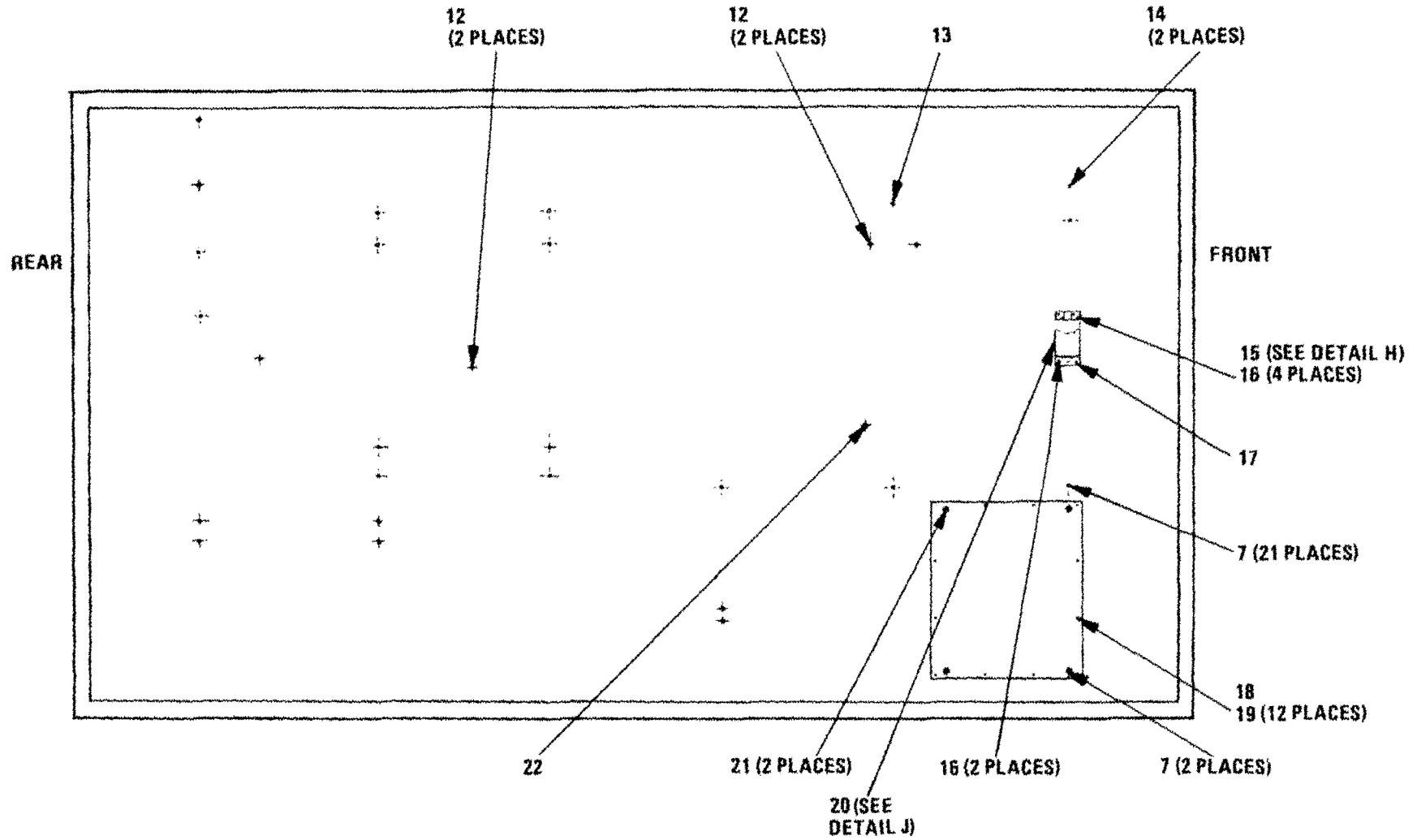

**SECTION 8-B
ROADSIDE INTERIOR**

EL6TC172

Figure 42. Modified Shelter (Sheet 4 of 14)

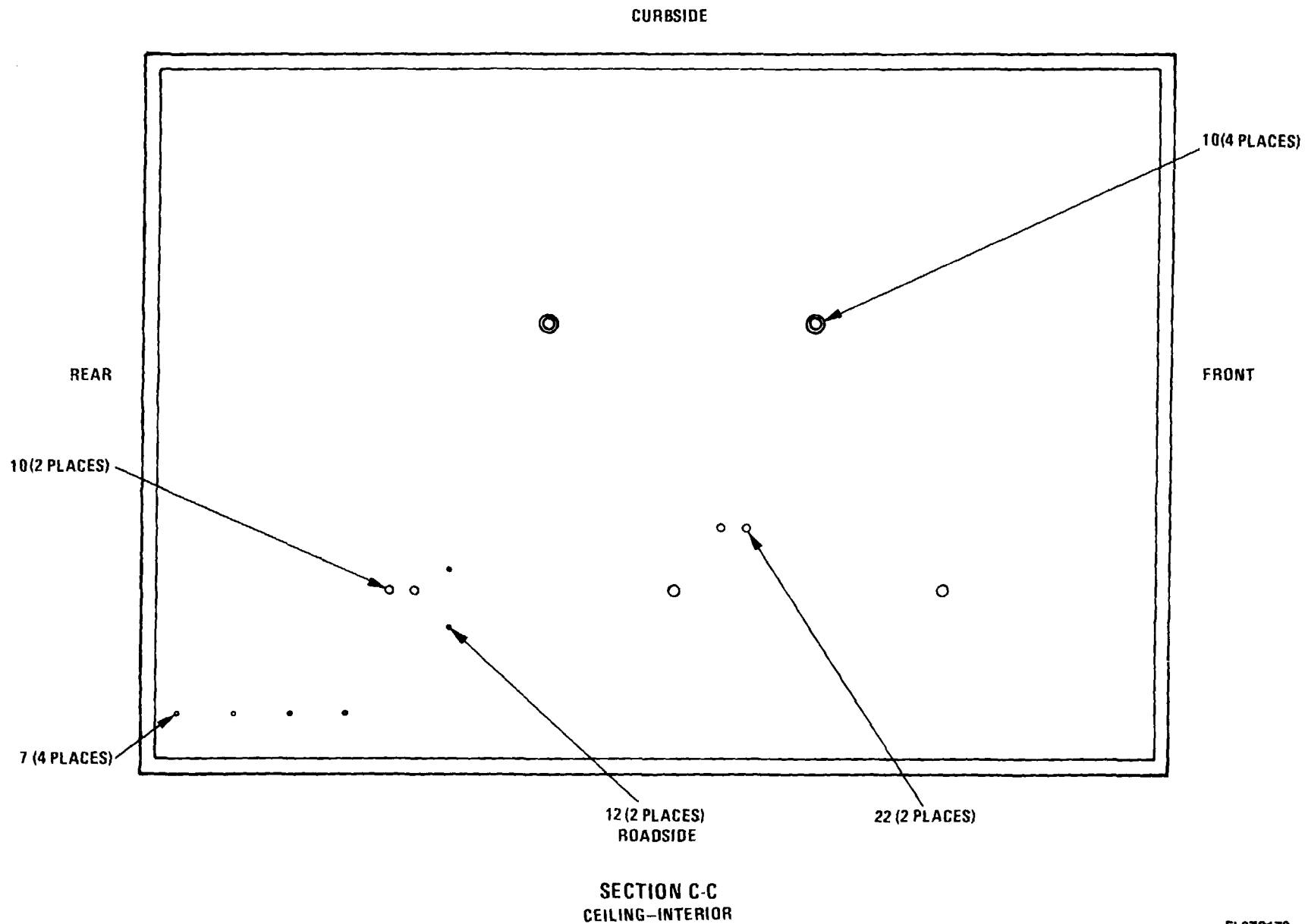
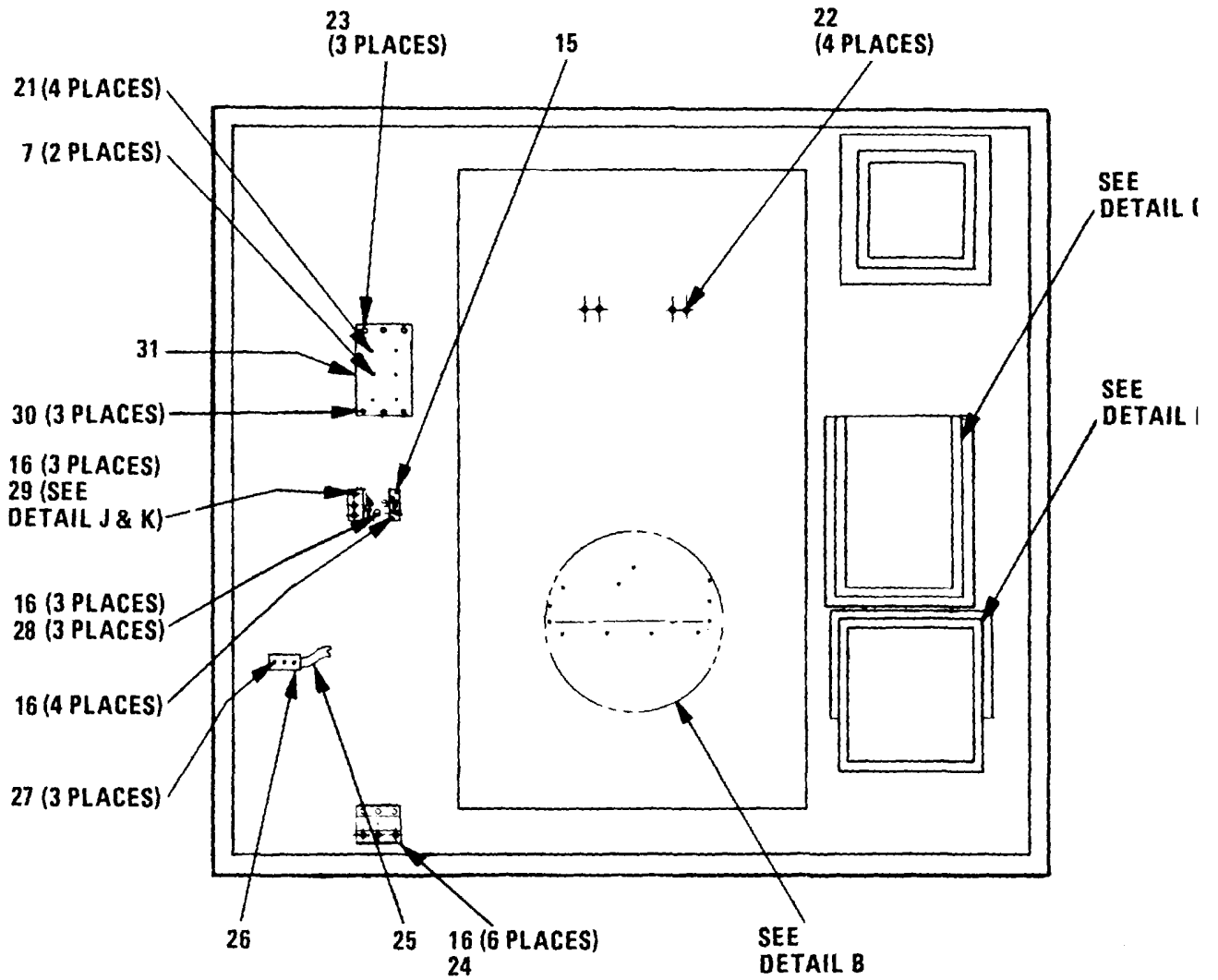

Figure 42. Modified Shelter (Sheet 5 of 14)
261

EL6TC173



**SECTION D-D
ROTATED 90° CW
REAR-INTERIOR**

EL6TC174

Figure 42. Modified Shelter (Sheet 6 of 14)

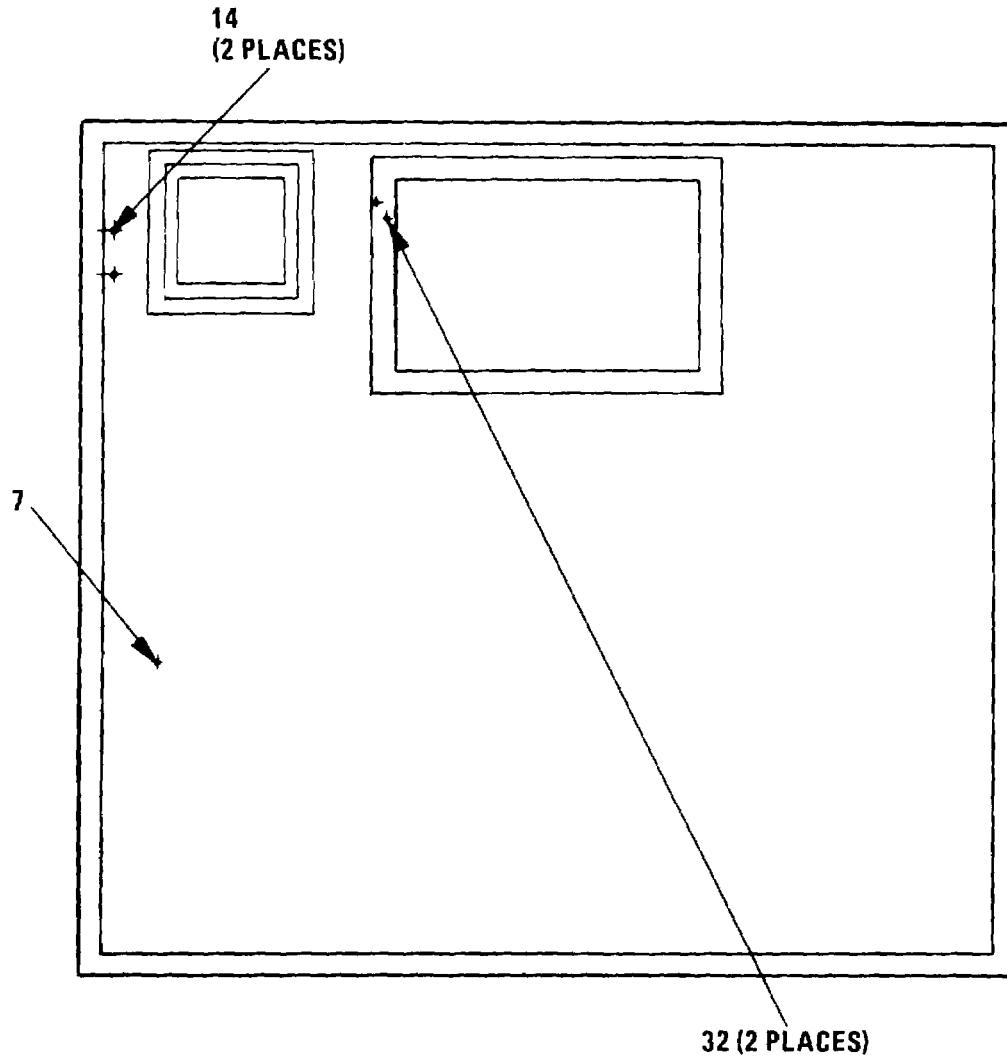

**SECTION E-E
ROTATED 90° CCW
FRONT-INTERIOR**

EL6TC175

Figure 42. Modified Shelter (Sheet 7 of 14)



**VIEW B-B
TOP-EXTERIOR**

EL6TC176

Figure 42. Modified Shelter (Sheet 8 of 14)

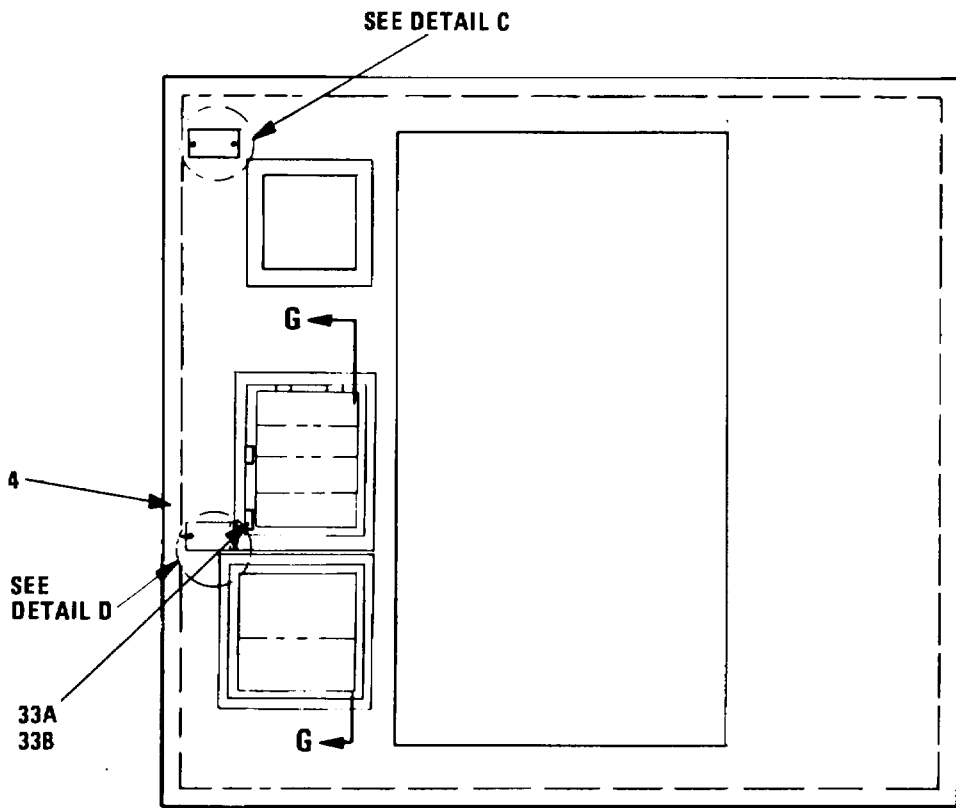

VIEW C-C
REAR - EXTERIOR

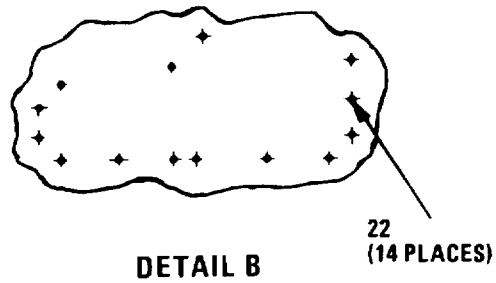

DETAIL B

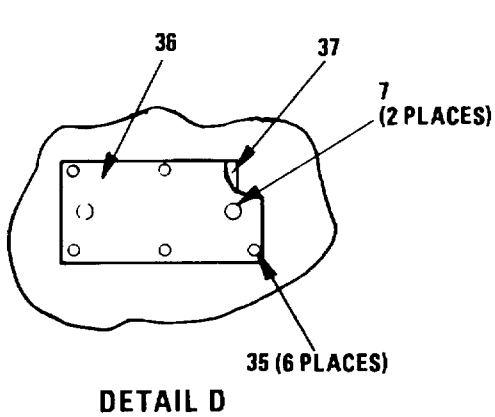

DETAIL D

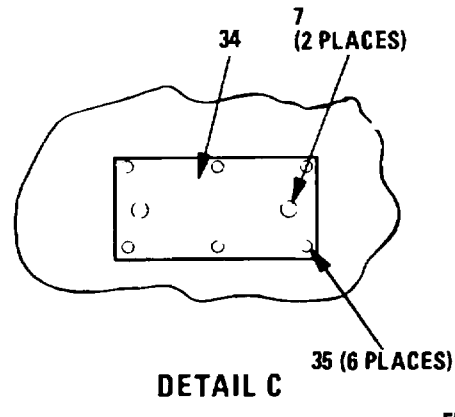

DETAIL C

EL6TC177

Figure 42. Modified Shelter (Sheet 9 of 14)
265

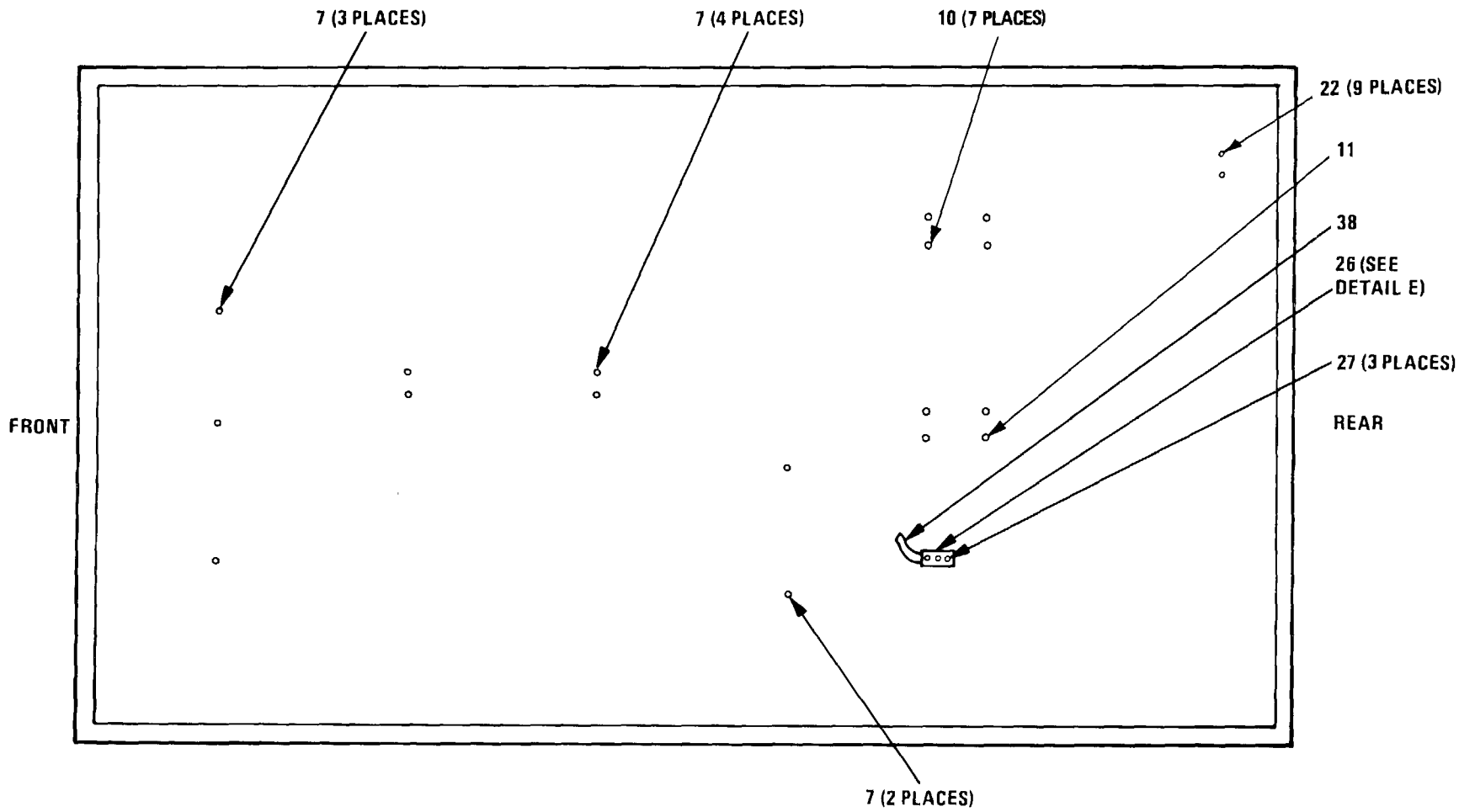

**SECTION F-F
ROTATED 180°
CURBSIDE - INTERIOR**

EL6TC178

Figure 42. Modified Shelter (Sheet 10 of 14)

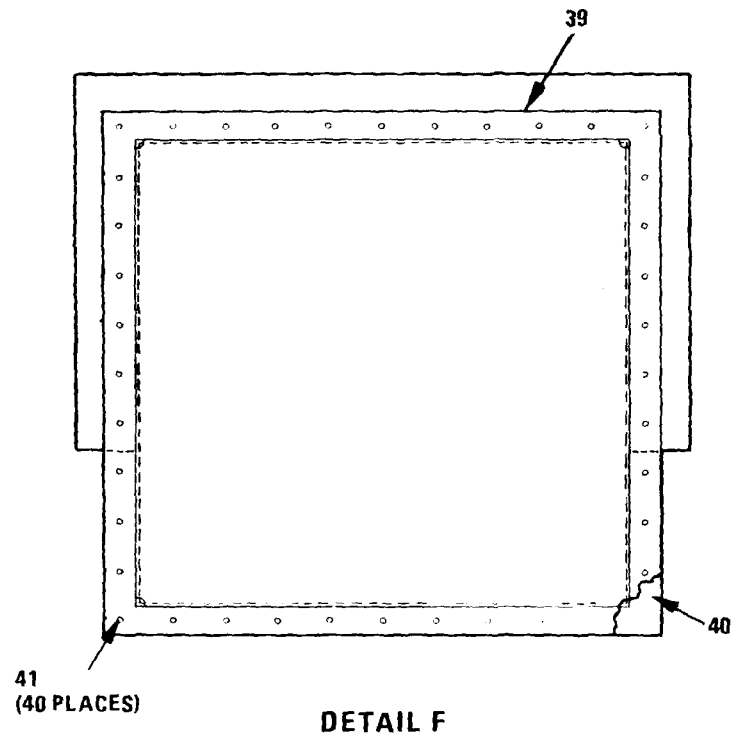
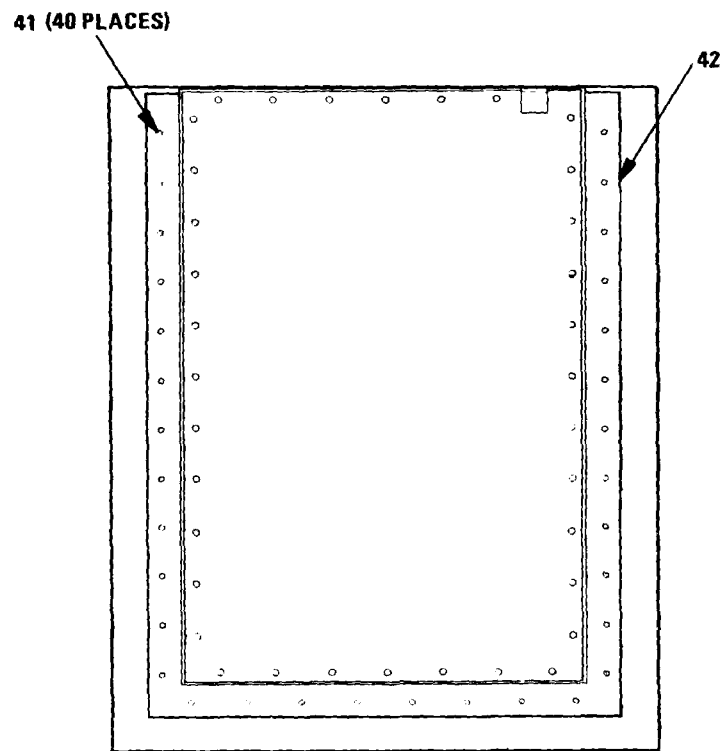
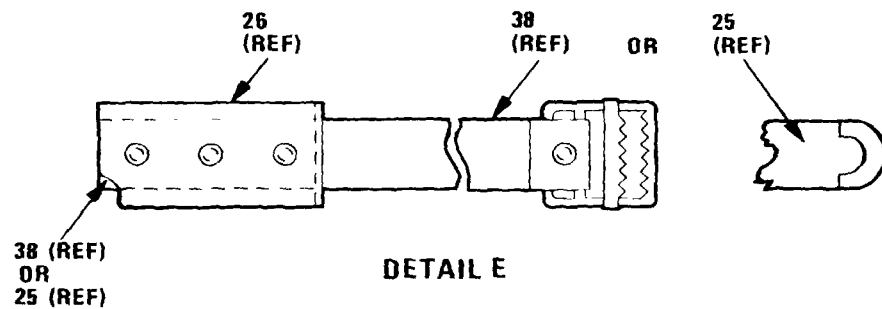

EL6TC179

Figure 42. Modified Shelter (Sheet 11 of 14)

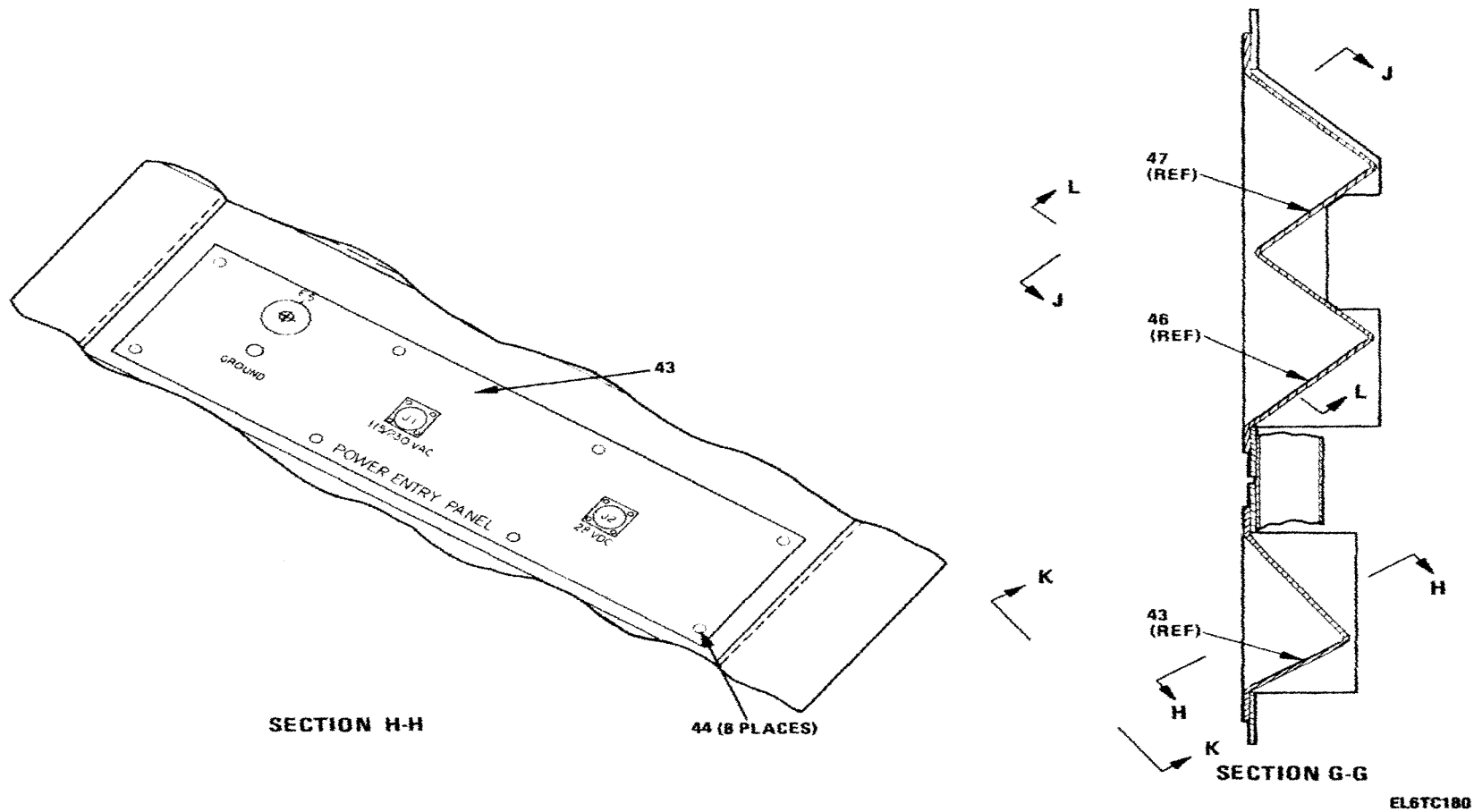

Figure 42. Modified Shelter (Sheet 12 of 14)

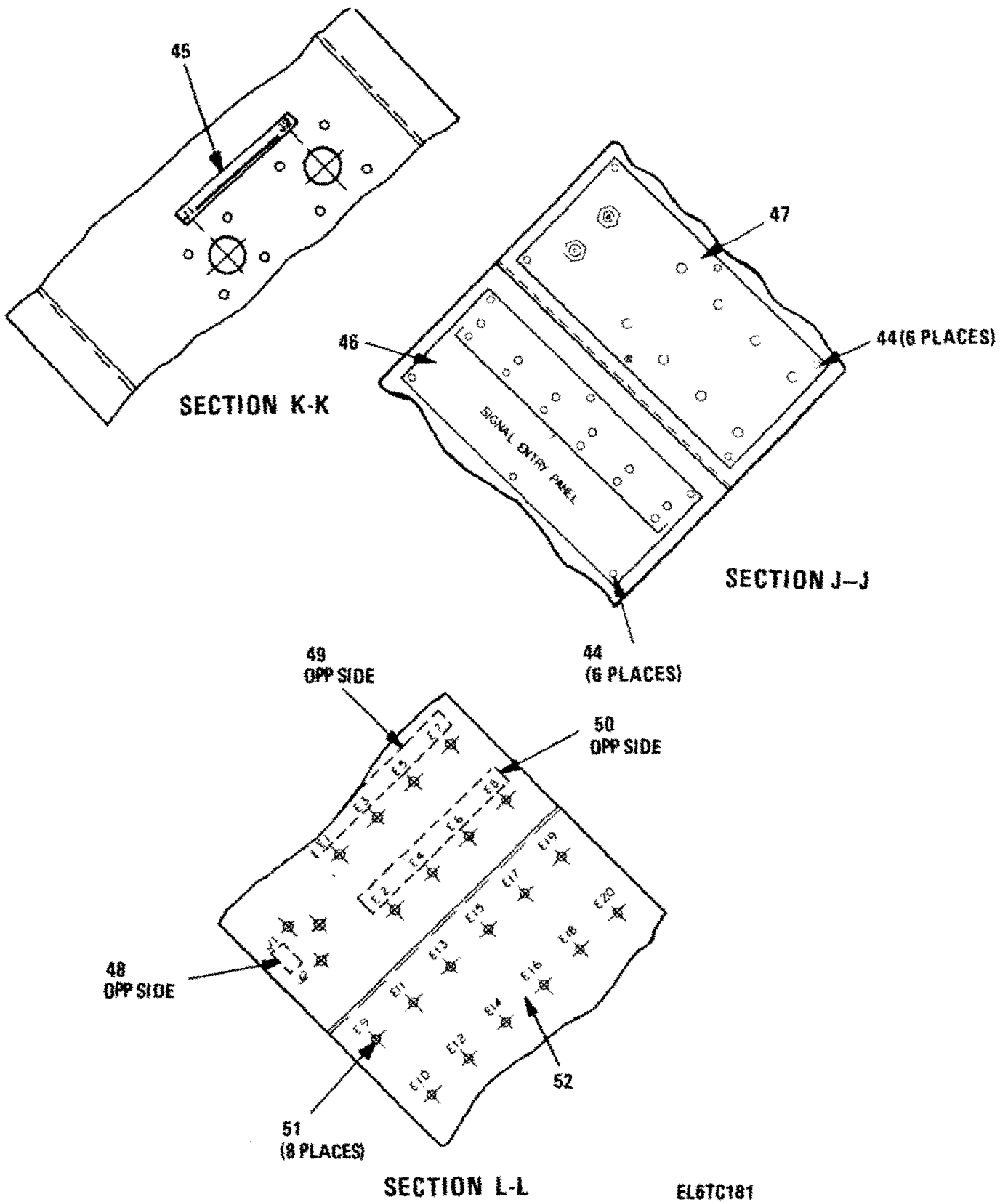
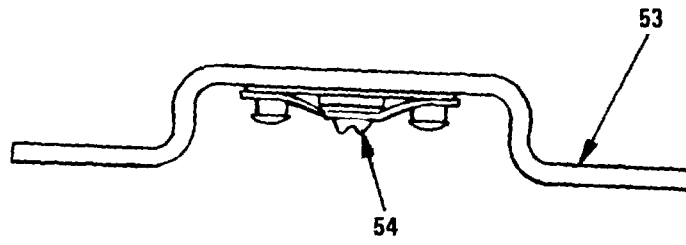
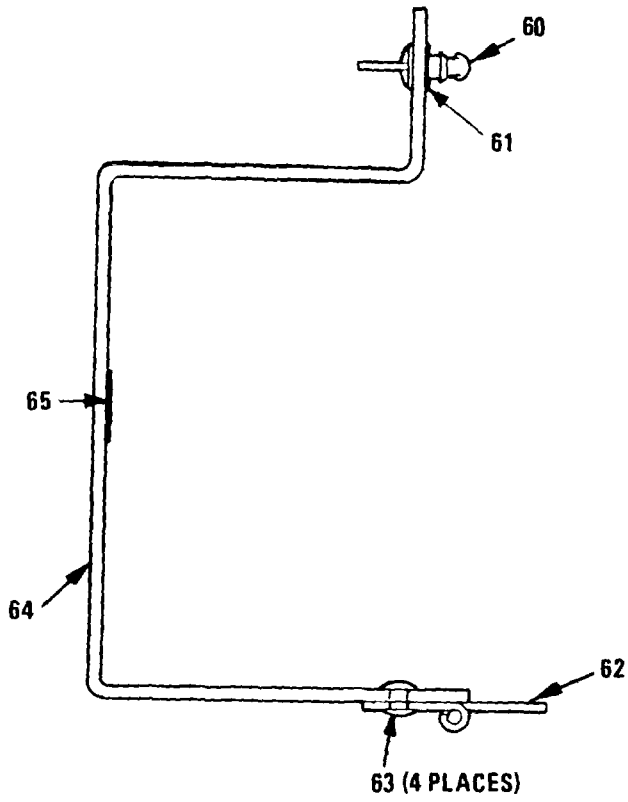

Figure 42. Modified Shelter (Sheet 13 of 14)



DETAIL H



DETAIL K

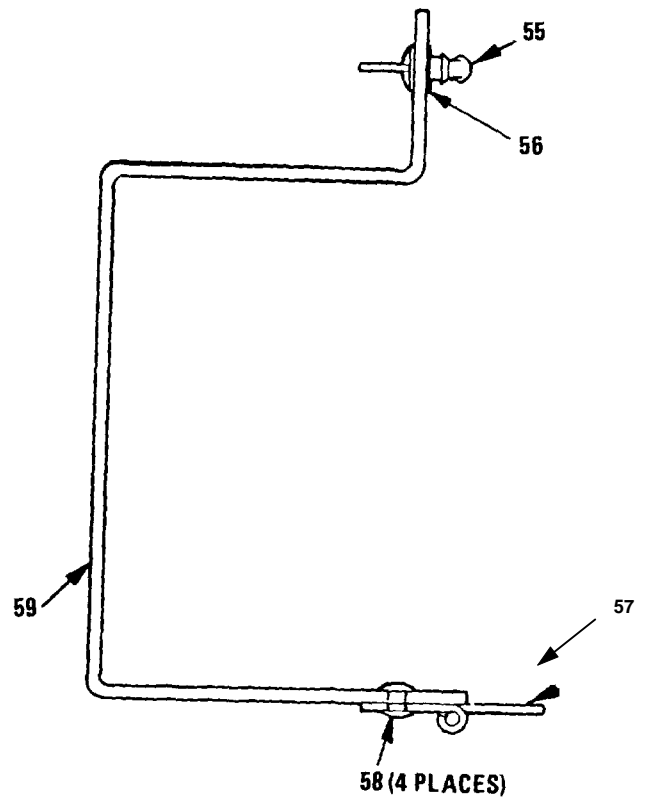

DETAIL J

EL6T

Figure 42. Modified Shelter (Sheet 14 of 14)

SECTION II

TM 11-5895-1104-34P

(1) ILLUSTRATION		(2)	(3)	(4)	(5)	(6) DESCRIPTION	(7)	(8)
(a) FIG NO.	(b) ITEM NO.	SMR CODE	NATIONAL STOCK NUMBER	FSCM	PART NUMBER	USABLE ON CODE	U/M	QTY INC IN UNIT
MODIFIED SHELTER (79-12083-001)								
42	1	XBHDD		37695	626412-1	SHELTER.....	EA	1
42	2	PAHZZ	3120-00-916-9463	73197	BN330-524-6	BUSHING,SLEEVE.....	EA	16
42	3	XBHZZ		33875	79-12390-001	FRAME,FILTER.....	EA	1
42	4	PAHZZ	5320-01-084-6100	11815	CR3212-6-4	RIVET,BLIND.....	EA	2
42	5	PAHZZ	5320-01-084-6089	11815	CR3212-5-4	RIVET,BLIND.....	EA	58
42	6	PAHZZ	5320-01-084-6096	11815	CR3212-5-6	RIVET,BLIND.....	EA	36
42	7	XBHZZ		73197	BN330-524-7	PIVET,BLIND.....	EA	75
42	10	PAHZZ	3120-00-904-5315	73197	BN330-1032-7	BUSHING,SLEEVE.....	EA	17
42	11	XBHZZ		73197	BN330-1024-7	NUT ASSY.....	EA	8
42	12	PAHZZ	3120-00-075-5956	73197	BN330-832-2	BUSHING,SLEEVE.....	EA	10
42	13	PAHZZ	3120-00-075-5950	73197	BN330-832-7	BUSHING,SLEEVE.....	EA	1
42	14	PAHZZ	3123-00-487-5942	73197	BN330-428-6	BUSHING,SLEEVE.....	EA	4
42	15	XBHDD		33875	79-12117-001	RETAINER ASSY.....	EA	2
42	16	PAHZZ	5320-01-085-1239	05693	CR3213-5-2	RIVET,BLIND.....	EA	22
42	17	PAHZZ	5320-01-084-6096	11815	CR3212-5-6	RIVET,BLIND.....	EA	1
42	18	XBHZZ		33875	79-12407-001	DOUBLER,HEATER.....	EA	1
42	19	PAHZZ	5320-01-084-6091	11815	CR3212-5-2	RIVET,BLIND.....	EA	12
42	20	XBHDD		33875	79-12455-001	BRACKET ASSY.....	EA	1
42	21	XBHZZ		73197	BN330-524-2	BUSHING,SLEEVE.....	EA	6
42	22	PAHZZ	3120-00-075-5949	73197	BN330-1032-1	BUSHING,SLEEVE.....	EA	34
42	23	PAHZZ	5320-01-084-6089	11815	CR3212-5-4	RIVET,BLIND.....	EA	3
42	24	XBHZZ		33875	79-12343-001	BRACKET,GR ROD.....	EA	1
42	25	XBHZZ		33875	79-12442-002	BELT,WEB.....	EA	1
42	26	XBHZZ		33875	79-12102-001	RETAINER.....	EA	2
42	27	PAHZZ	5320-01-085-7788	11815	CR3213-5-3	RIVET,BLIND.....	EA	6
42	28	XBHZZ		39428	1723 A1	CLIP,SPRING TENSION.....	EA	3
42	29	XBHDD		33875	79-12455-002	BRACKET ASSY.....	EA	1
42	30	PAHZZ	5320-01-084-5439	11815	CR3212-5-9	RIVET,BLIND.....	EA	3
42	31	XBHZZ		33875	79-12300-001	MTG PLATE.....	EA	1
42	32	XBHZZ		73197	BN330-832-1	BUSHING,SLEEVE.....	EA	2
42	33	XBHZZ		73197	BN330-524-4	BUSHING,SLEEVE.....	EA	5
42	33A	PAHZZ	5340-01-138-4994	81349	M24066/2-324	CLIP,SPRING TENSION.....	EA	4
42	33B	PAHZZ	5320-00-059-7791	96906	MS20604-84W4	RIVET,BLIND.....	EA	8
42	34	XBHZZ		33875	79-12345-002	MTG PLATE.....	EA	1
42	35	PAHZZ	5320-01-084-6098	11815	CR3212-5-7	RIVET,BLIND.....	EA	12
42	36	XBHZZ		33875	79-12345-001	MTG PLATE.....	EA	1
42	37	XBHZZ		33875	79-12440-001	SHIM,MTG PLATE.....	EA	1
42	38	XBHZZ		33875	79-12442-001	BELT,WEB.....	EA	1
42	39	XBHDD		33875	79-12073-001	BOX,PWR INPUT.....	EA	1

SECTION II

TM 11-5895-1104-34P

(1) ILLUSTRATION		(2)	(3)	(4)	(5)	(6) DESCRIPTION	(7)	(8)
(a) FIG NO.	(b) ITEM NO.	SMR CODE	NATIONAL STOCK NUMBER	FSCM	PART NUMBER	USABLE ON CODE	U/M	QTY INC IN UNIT
42	40	XBHZZ		33875	79-12436-001	SHIM,..... DUA,ENL	EA	1
42	41	PAHZZ	5320-01-087-1217	11815	CR3212-5-5	RIVET,BLIND..... DUA,ENL	EA	80
42	42	XBHHD		33875	79-12075-001	BOX,SIGNAL..... DUA,ENL	EA	1
42	43	XBHZZ		33875	79-12430-001	PLATE,ID..... DUA,ENL	EA	1
42	44	PAHZZ	5320-01-086-3596	11815	CR3213-4-3	RIVET,BLIND..... DUA,ENL	EA	20
42	45	XBHZZ		33875	79-12469-001	DECAL..... DUA,ENL	EA	1
42	46	XBHZZ		33875	79-12434-001	PLATE,ID..... DUA,ENL	EA	1
42	47	XBHZZ		33875	79-12432-001	PLATE,ID..... DUA,ENL	EA	1
42	48	XBHZZ		33875	79-12468-001	DECAL..... DUA,ENL	EA	1
42	49	XBHZZ		33875	79-12466-001	DECAL..... DUA,ENL	EA	1
42	50	XBHZZ		33875	79-12466-002	DECAL..... DUA,ENL	EA	1
42	51	XBHZZ		11815	CR3213-4-4	RIVET,BLIND..... DUA,ENL	EA	8
42	52	XBHZZ		33875	79-12478-001	PLATE..... DUA,ENL	EA	1
42	53	XBHZZ		33875	79-12117-002	BRACKET..... DUA,ENL	EA	1
42	54	PAHZZ	5325-00-788-5635	94222	82-35-302-15	RECEPTACLE,TURNLOCK..... DUA,ENL	EA	1
42	55	PAHZZ	5325-00-528-6271	94222	82-12-180-17	STUD,TURNLOCK FASTE..... DUA,ENL	EA	1
42	56	PAHZZ	5310-00-949-6139	94222	82-32-101-20	WASHER,SPLIT..... DUA,ENL	EA	1
42	57	XBHZZ		33875	79-12454-001	HINGE..... DUA,ENL	EA	1
42	58	PAHZZ	5320-00-117-6839	96906	MS20470AD5-6	RIVET,SOLID..... DUA,ENL	EA	4
42	59	XBHZZ		33875	79-12455-004	BRACKET..... DUA,ENL	EA	1
42	60	PAHZZ	5325-00-528-6271	94222	82-12-180-17	STUD,TURNLOCK FASTE..... DUA,ENL	EA	1
42	61	PAHZZ	5310-00-949-6139	94222	82-32-101-20	WASHER,SPLIT..... DUA,ENL	EA	1
42	62	XBHZZ		33875	79-12454-001	HINGE..... DUA,ENL	EA	1
42	63	PAHZZ	5320-00-117-6839	96906	MS20470AD5-6	RIVET,SOLID..... DUA,ENL	EA	4
42	64	XBHZZ		33875	79-12455-003	BRACKET..... DUA,ENL	EA	1
42	65	XBHZZ		33875	79-12056-001	DECAL,FIRST AID..... DUA,ENL	EA	1
					272/(273 blank)			

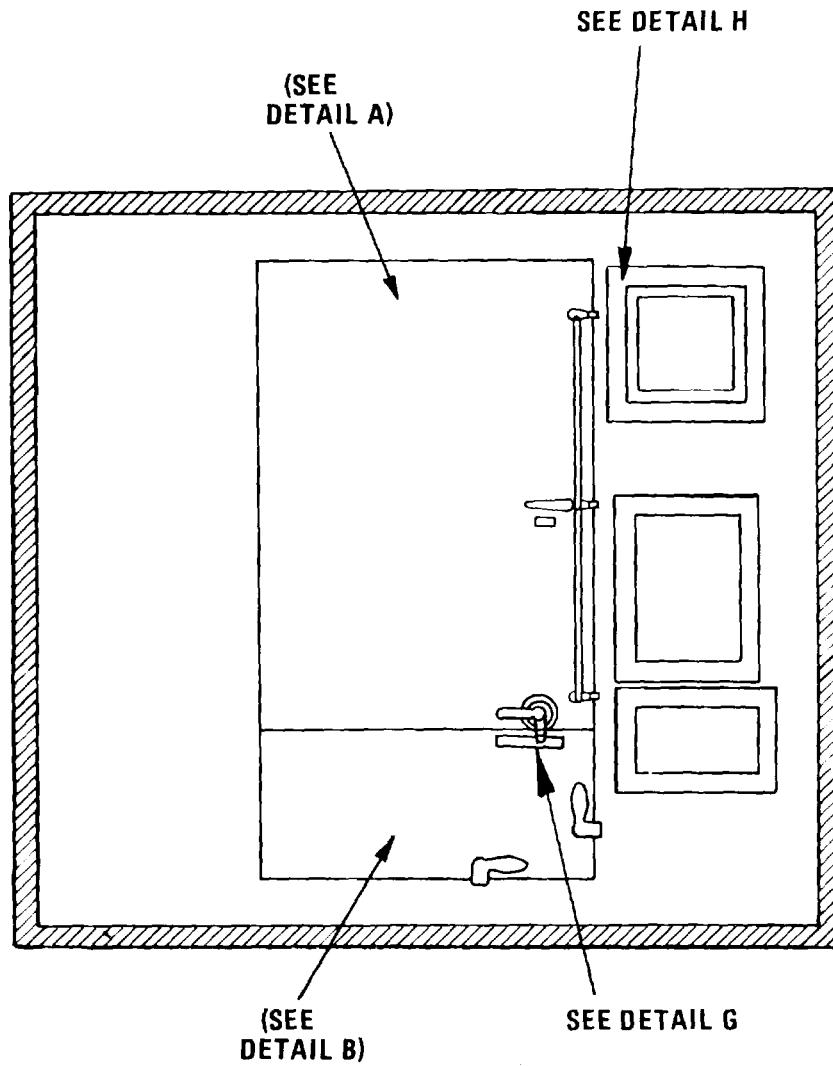

REAR ELEVATION INTERIOR

EL6TC183

Figure 43. Shelter (Sheet 1 of 9)

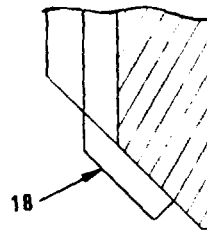
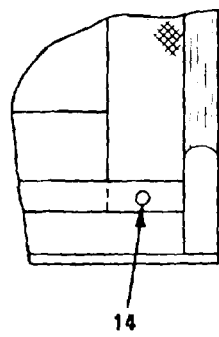
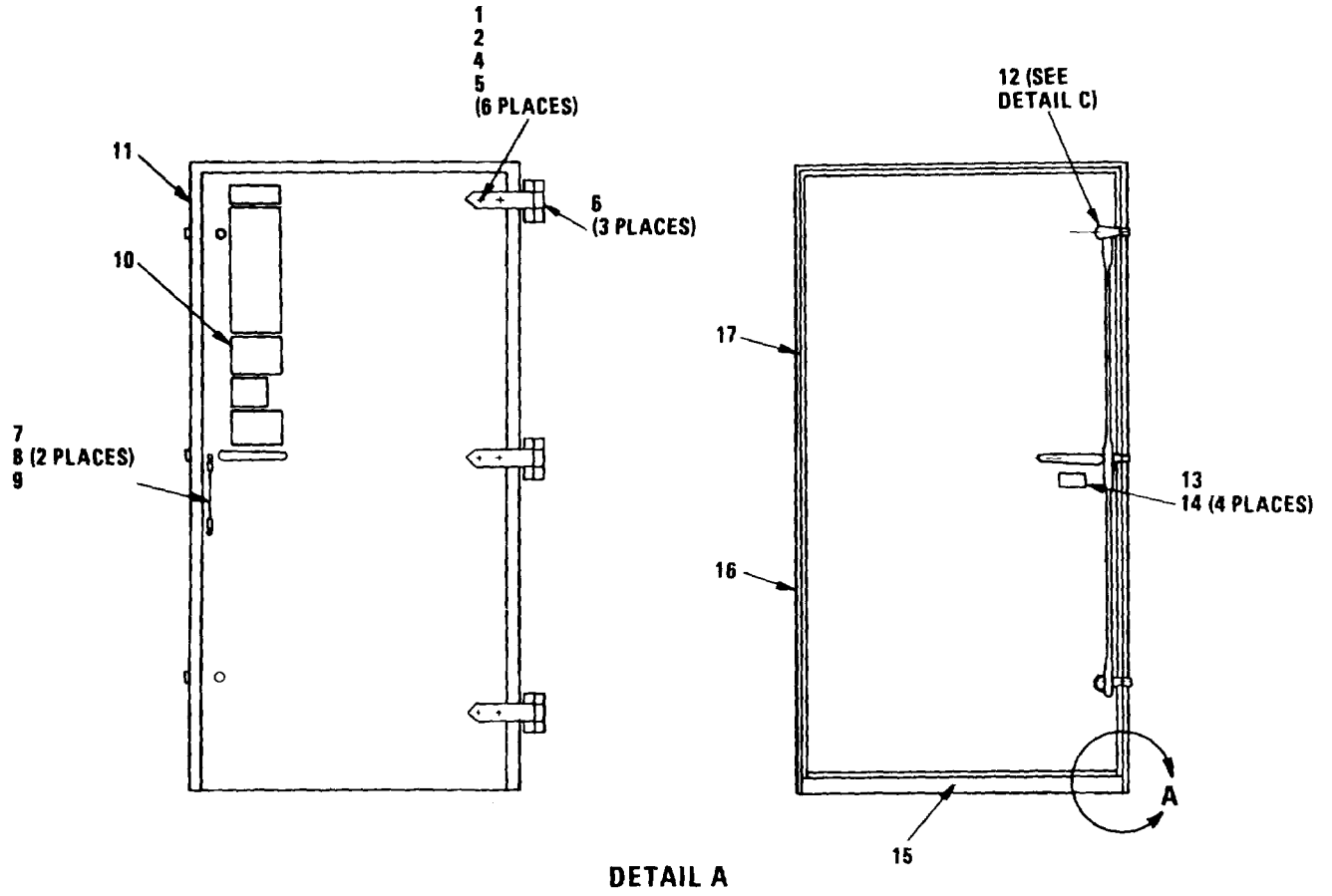

VIEW A
(2 PLACES)

EL67C184

Figure 43. Shelter (Sheet 2 of 9)

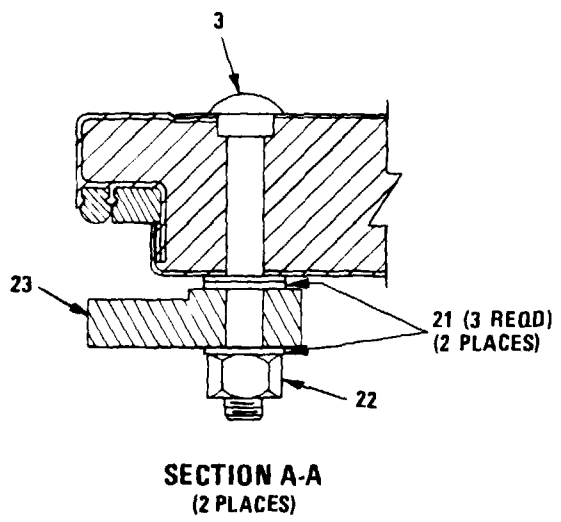
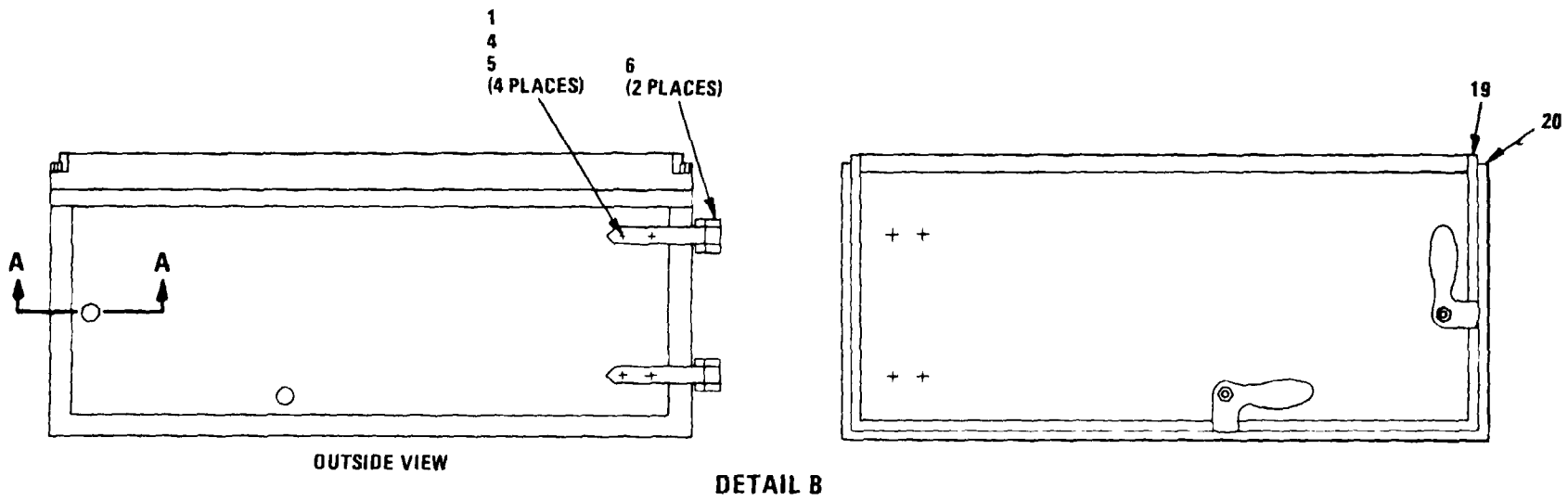

EL6TC185

Figure 43. Shelter (Sheet 3 of 9)
276

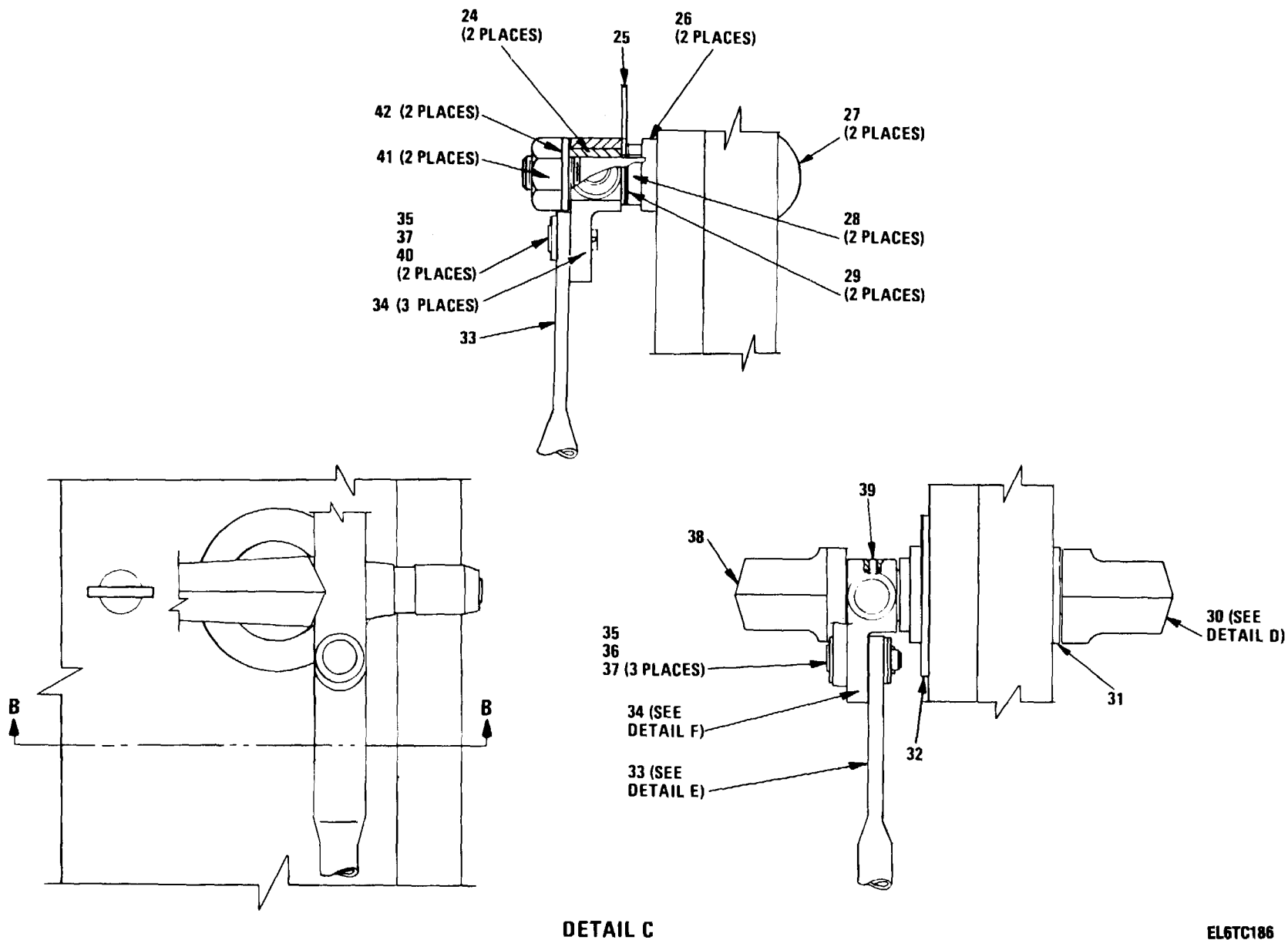
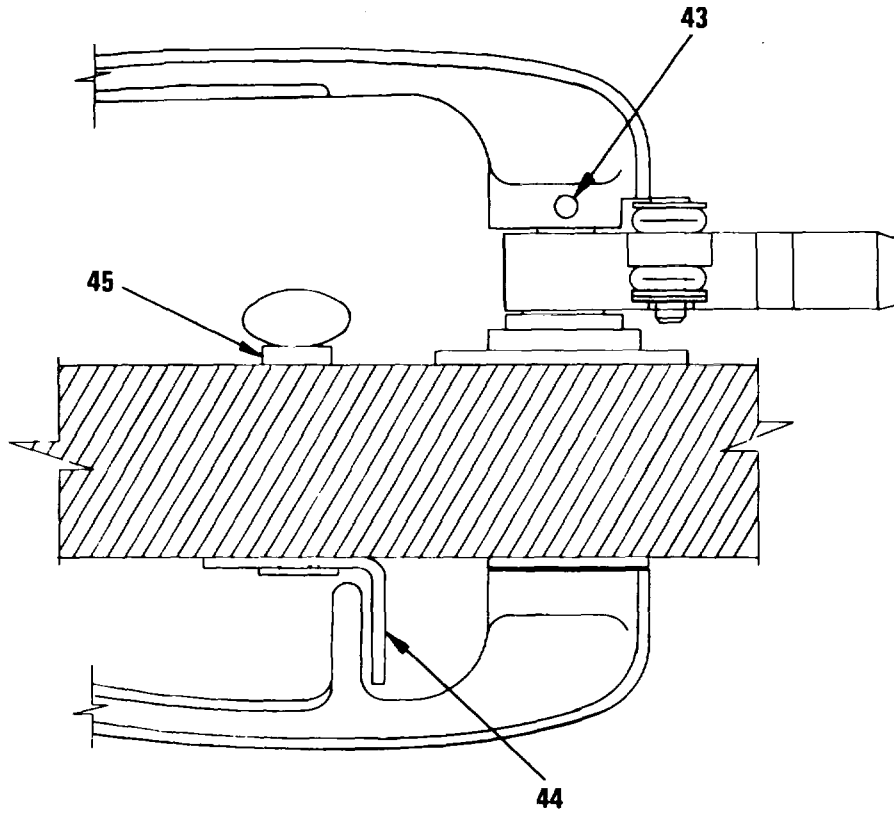
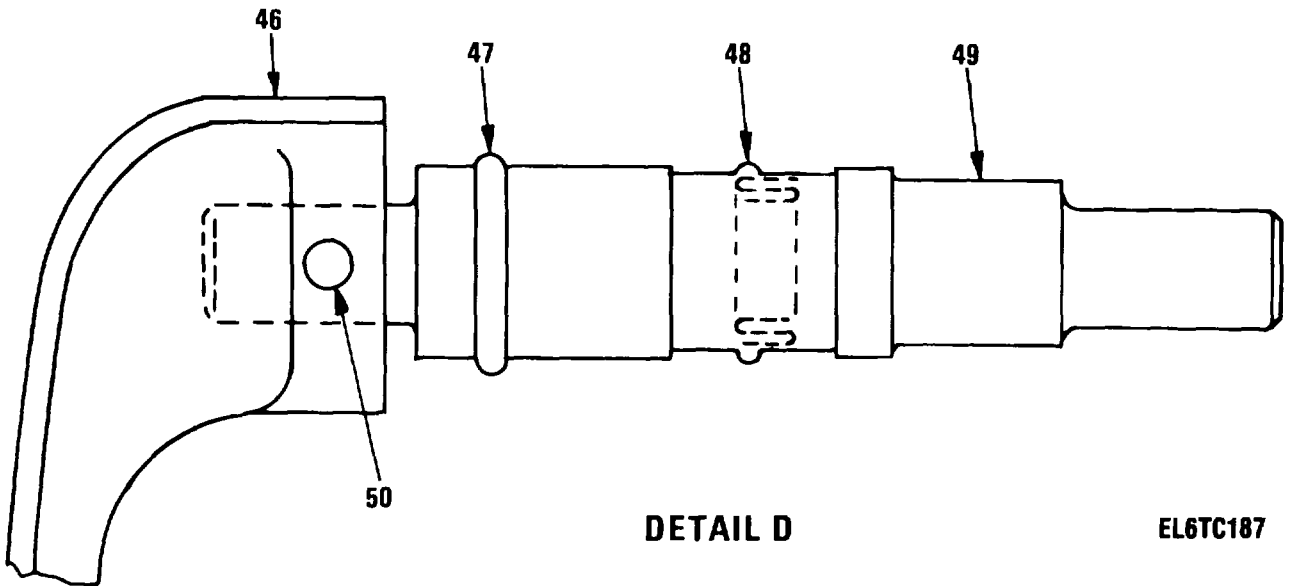

Figure 43. Shelter (Sheet 4 of 9)



SECTION B-B



DETAIL D

EL6TC187

Figure 43. Shelter (Sheet 5 of 9)

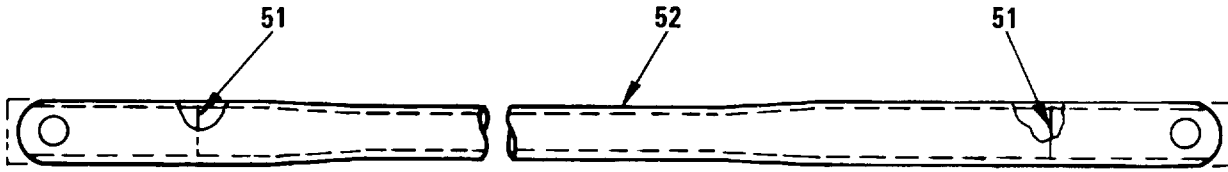

DETAIL E

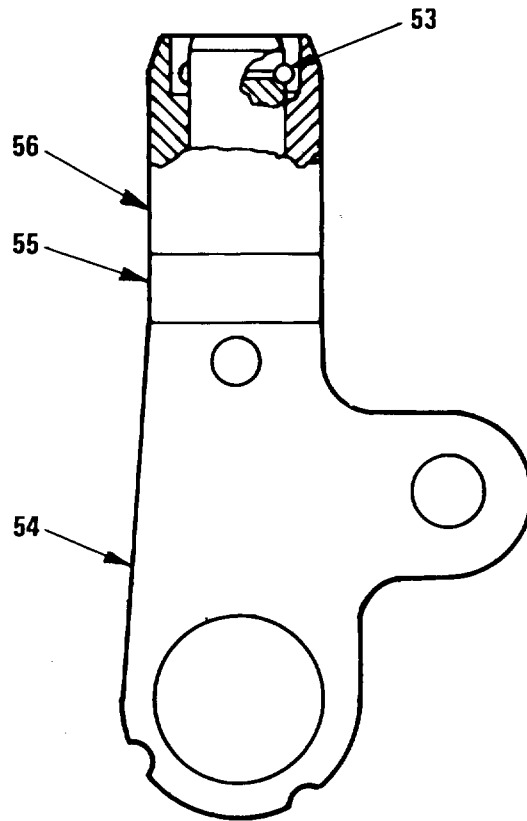

DETAIL F

EL6TC188

Figure 43. Shelter (Sheet 6 of 9)

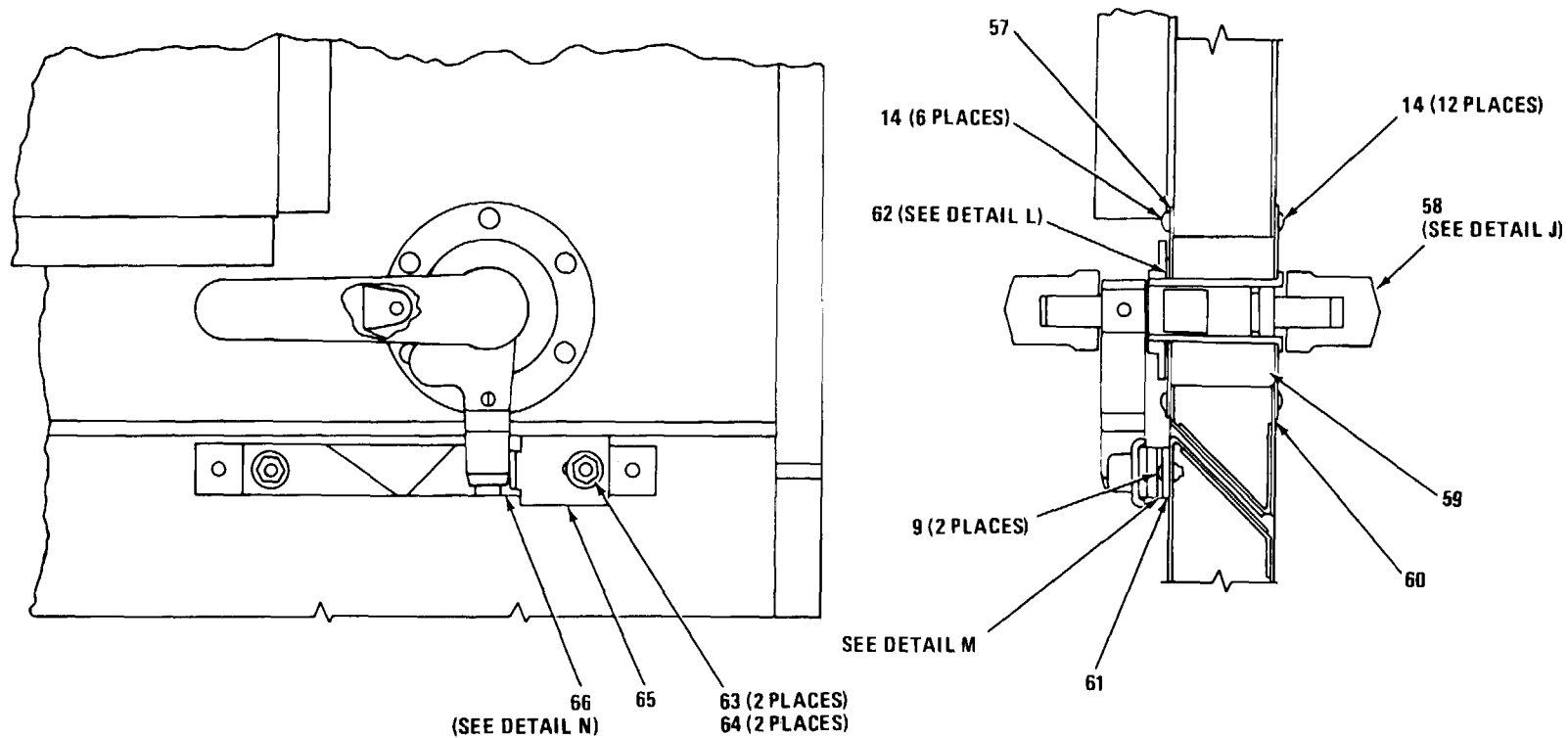

DETAIL G

EL6TC189

Figure 43. Shelter (Sheet 7 of 9)

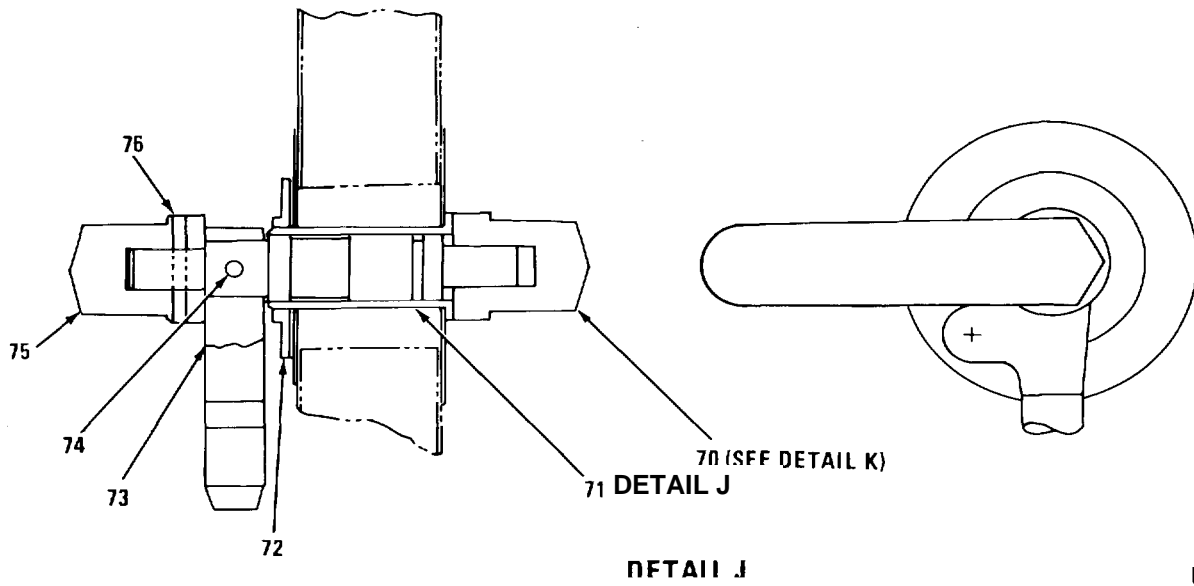
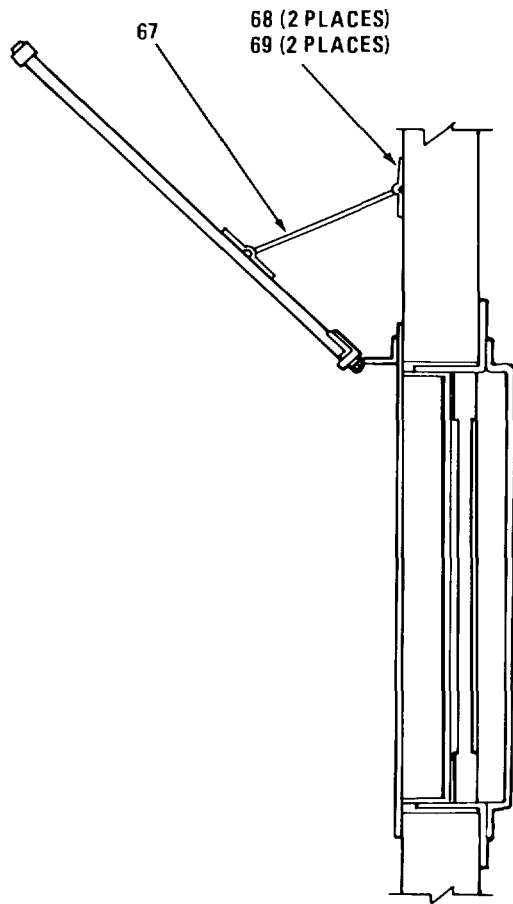

EL6TC190

Figure 43. Shelter (Sheet 8 of 9)
281

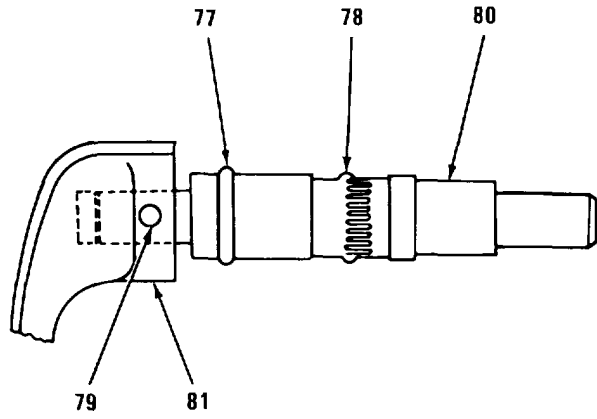

DETAIL K

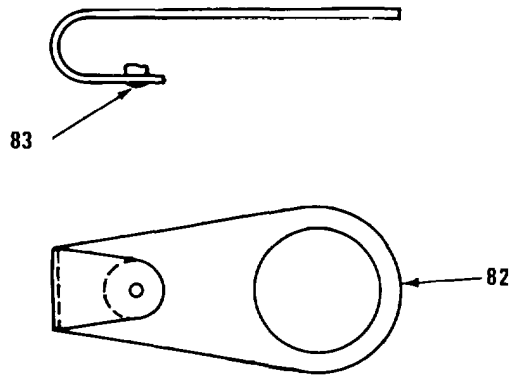

DETAIL L

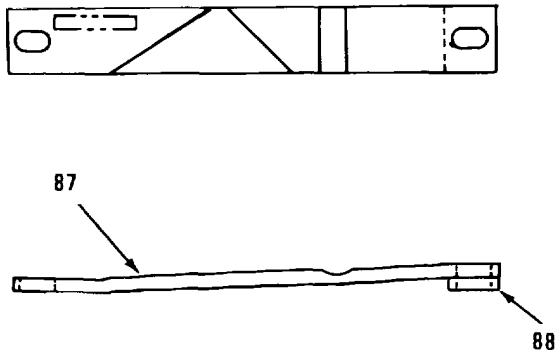

DETAIL N

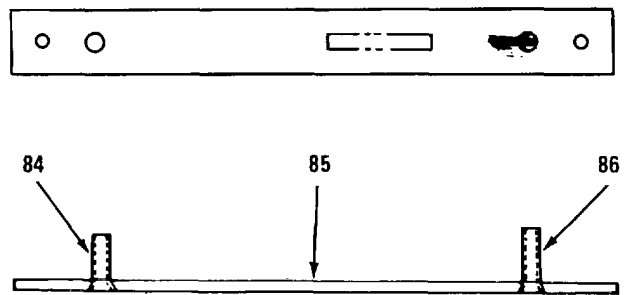

DETAIL M

EL6TC191

Figure 43. Shelter (Sheet 9 of 9)

SECTION II

TM 11-5895-1104-34P

(1) ILLUSTRATION		(2)	(3)	(4)	(5)	(6) DESCRIPTION	(7)	(8)
(a) FIG NO.	(b) ITEM NO.	SMR CODE	NATIONAL STOCK NUMBER	FSCM	PART NUMBER	USABLE ON CODE	U/M	QTY INC IN UNIT
SHELTER								
43	1	PADZZ	5306-01-164-8502	29381	4001382-1	BOLT,RIBBED NECK	DUA,ENL	EA 10
43	2	XBDZZ		29381	7006234-501	DOOR PANEL ASSY	DUA,ENL	EA 1
43	3	PADZZ	5306-00-177-5733	96906	MS35751-135	BOLT,SQUARE NECK	DUA,ENL	EA 2
43	4	PADZZ	5310-00-081-4219	96906	MS27183-12	WASHER,FLAT	DUA,ENL	EA 10
43	5	PADZZ	5310-00-245-3424	96906	MS17829-5C	NUT,SELF-LOCKING,HE	DUA,ENL	EA 10
43	6	XBDZZ		29381	6000161-1	HINGE	DUA,ENL	EA 5
43	7	XBDZZ		80063	SC-C-595537-3	CABLE	DUA,ENL	IN 12
43	8	XBDZZ		80063	SC-C-781200	OVAL SLEEVE	DUA,ENL	EA 2
43	9	PADZZ	5320-00-956-7355	94833	55010-19	RIVET,BLIND	DUA,ENL	EA 3
43	10	XBDZZ		29381	4600143-2	NAMEPLATE	DUA,ENL	EA 1
43	11	XBDZZ		29381	7006232-501	DOOR PANEL ASSY	DUA,ENL	EA 1
43	12	XBDZZ		29381	7001946-512	ROLLER LATCH	DUA,ENL	EA 1
43	13	XBDZZ		29381	4600140-1	PLATE	DUA,ENL	EA 1
43	14	PADZZ	5320-00-932-1972	07707	AD42H	RIVET,BLIND	DUA,ENL	EA 24
43	15	PADZZ	5330-01-163-5660	07700	43-00189	GASKET	DUA,ENL	IN 37
43	16	PADZZ	5330-01-163-5659	29381	4600292-49	GASKET	DUA,ENL	EA 1
43	17	PADZZ	5999-00-886-3009	29381	4600293-3	WIRE MESH,KNITTED	DUA,ENL	EA 1
43	18	PADZZ		29381	3000666-4	GASKET	DUA,ENL	IN 4
43	19	PADZZ	5999-00-886-3037	29381	4600293-4	WIRE MESH,KNITTED	DUA,ENL	EA 1
43	20	PADZZ	5330-01-176-7971	29381	4600292-50	GASKET,SILCONE	DUA,ENL	EA 1
43	21	PADZZ	5310-00-809-5998	96906	MS27183-18	WASHER,FLAT	DUA,ENL	EA 6
43	22	PADZZ	5310-00-241-6667	96906	MS16228-8C	NUT,SELF-LOCKING,HE	DUA,ENL	EA 2
43	23	XBDZZ		29381	6004445-2	HANDLE,DOOR	DUA,ENL	EA 2
43	24	XBDZZ		29381	6000969-1	SPACER	DUA,ENL	EA 2
43	25	PADZZ	5340-01-082-3431	80063	SC-B-595073	DETENT	DUA,ENL	EA 1
43	26	PADZZ	5310-01-059-3608	29381	4002240-1	WASHER,FLAT	DUA,ENL	EA 2
43	27	PADZZ	5306-00-268-2439	96906	MS35751-163	BOLT,SQUARE NECK	DUA,ENL	EA 2
43	28	XBDZZ		29381	4000880-1	SHIM	DUA,ENL	EA 2
43	29	XBDZZ		29381	4000879-1	SPACER	DUA,ENL	EA 2
43	30	XBDZZ		29381	6000983-503	HANDLE,DOOR	DUA,ENL	EA 1
43	31	PADZZ	3120-01-101-8088	29381	6000850-1	BEARING,SLEEVE	DUA,ENL	EA 1
43	32	XBDZZ		29381	6000973-1	NUT,BEARING SLEEVE	DUA,ENL	EA 1
43	33	XBDZZ		29381	6009974-501	ROD,LATCH ASSEMBLY	DUA,ENL	EA 2
43	34	XBDZZ		29381	6000970-502	LATCH ARM ASSEMBLY	DUA,ENL	EA 3
43	35	PADZZ	5315-00-841-4442	96906	MS16562-224	PIN,SPRING	DUA,ENL	EA 3
43	36	XBDZZ		29381	6000979-2	PIN	DUA,ENL	EA 1
43	37	XBDZZ		29381	4000888-1	WASHER,FLAT	DUA,ENL	EA 5
43	38	XBDZZ		29381	6000982-5	HANDLE,DOOR	DUA,ENL	EA 1

SECTION II

TM 11-5895-1104-34P

(1) ILLUSTRATION		(2)	(3)	(4)	(5)	(6) DESCRIPTION	(7)	(8)
(a) FIG NO.	(b) ITEM NO.	SMR CODE	NATIONAL STOCK NUMBER	FSCM	PART NUMBER	USABLE ON CODE	U/M	QTY INC IN UNIT
43	39	PADZZ	5315-00-058-9808	96906	MS16562-253	PIN,SPRING.....	DUA,ENL	EA 1
43	40	PADZZ	5315-01-072-0007	29381	6000979-1	PIN,STRAIGHT. HEADED.....	DUA,ENL	EA 2
43	41	PADZZ	5310-00-245-8826	96906	MS16228-10C	NUT,SELF-LOCKING,HE.....	DUA,ENL	EA 2
43	42	XBDZZ		29381	4000877-1	WASHER.....	DUA,ENL	EA 2
43	43	PADZZ	5315-00-846-8337	96906	MS171659	PIN,SPRING.....	DUA,ENL	EA 1
43	44	XBDZZ		29381	6000977-1	HASP.....	DUA,ENL	EA 1
43	45	XBDZZ		29381	4003276-2	THUMBSCREW.....	DUA,ENL	EA 1
43	46	XBDZZ		29381	6000982-4	HANDLE,DOOR.....	DUA,ENL	EA 1
43	47	PADZZ	5330-00-248-3847	96906	MS29513-115	PACKING,PREFORMED.....	DUA,ENL	EA 1
43	48	XBDZZ		29381	3000101-1	RING,CONTACT.....	DUA,ENL	EA 1
43	49	XBDZZ		29381	6000978-1	LATCH,HANDLE SHAFT.....	DUA,ENL	EA 1
43	50	PADZZ	5315-00-063-9016	72962	79-048-250-1375	PIN,SPRING.....	DUA,ENL	EA 1
43	51	XBDZZ		29381	4005143-1	SPACER,LATCH ROD.....	DUA,ENL	EA 2
43	52	XBDZZ		29381	6009974-1	ROD,LATCH.....	DUA,ENL	EA 1
43	53	PADZZ	5315-01-165-5636	96906	MS535678-44	PIN,GROOVED,HEADLES.....	DUA,ENL	EA 1
43	54	XBDZZ		29381	6000956-2	ARM.LATCH.....	DUA,ENL	EA 1
43	55	XBDZZ		29381	6000968-1	ROLLER-EXTENSION.....	DUA,ENL	EA 1
43	56	XBDZZ	5340-01-088-1734	29381	6000962-1	ROLLER,LATCH.....	DUA,ENL	EA 1
43	57	XBDZZ		29381	4011468-1	PLATE,ESCUTCHEON.....	DUA,ENL	EA 1
43	58	XBDZZ		29381	6014794-501	POLLER LATCH ASSY.....	DUA,ENL	EA 1
43	59	XBDZZ		29381	4011470-1	BLOCK,WOOD.....	DUA,ENL	EA 1
43	60	XBDZZ		29381	4011468-2	PLATE,ESCUTCHEON.....	DUA,ENL	EA 1
43	61	XBDZZ		29381	6000981-501	PLATE,SHIM KEEPER.....	DUA,ENL	EA 1
43	62	XBDZZ		29381	4011476-501	DETENT,LATCH ARM.....	DUA,ENL	EA 1
43	63	PADZZ	5310-00-088-1251	96906	MS51922-1	NUT SELF-LOCKING,HE.....	DUA,ENL	EA 2
43	64	PADZZ	5310-00-809-4058	96906	MS27183-10	WASHER,FLAT.....	DUA,ENL	EA 2
43	65	XBDZZ		29381	4011668-1	STOP LATCH.....	DUA,ENL	EA 2
43	66	PADZZ	5340-00-480-9733	29381	6000972-502	STRAP,RETAINING.....	DUA,ENL	EA 1
43	67	XBDZZ		37695	435695-1	SUPPORT,VENT.....	DUA,ENL	EA 1
43	68	PADZZ		96906	MS20600ADAW2	RIVET,BLIND.....	DUA,ENL	EA 4
43	69	XBDZZ		37695	940372-1	CLIP,RETAINER.....	DUA,ENL	EA 2
43	70	XBDZZ		29381	6000983-514	HANDLE ASSEMBLY.....	DUA,ENL	EA 1
43	71	PADZZ	3120-01-101-8088	29381	6000850-1	BEARING,SLEEVE.....	DUA,ENL	EA 1
43	72	XBDZZ		29381	6000913-1	NUT,BEARING SLEEVE.....	DUA,ENL	EA 1
43	73	XBDZZ		29381	6000970-502	LATCH ARM ASSEMBLY.....	DUA,ENL	EA 1
43	74	PADZZ		96906	MS171656	PIN,SPRING.....	DUA,ENL	EA 1
43	75	XBDZZ		29381	6015048-1	HANDLE.....	DUA,ENL	EA 1
43	76	PADZZ	5315-00-846-8337	96906	MS171659	PIN,SPRING.....	DUA,ENL	EA 1
43	77	PADZZ	5330-00-248-3847	96906	MS29513-115	PACKING,PREFORMED.....	DUA,ENL	EA 1
43	78	XBDZZ		29381	3000101-1	RING,CONTACT.....	DUA,ENL	EA 1

SECTION II

TM 11-5895-1104-34P

(1) ILLUSTRATION		(2)	(3)	(4)	(5)	(6)	(7)	(8)
(a) FIG NO.	(b) ITEM NO.	SMR CODE	NATIONAL STOCK NUMBER	FSCM	PART NUMBER	DESCRIPTION USABLE ON CODE	U/M	QTY INC IN UNIT
43	79	PADZZ	5315-00-063-9016	80205	NAS561C8-22	PIN,SPRING..... DUA,ENL	EA	1
43	80	XBDZZ		29381	6006365-1	LATCH HANDLE SHAFT..... DUA,ENL	EA	1
43	81	XBDZZ		29381	6000982-7	HANOLE..... DUA,ENL	EA	1
43	82	XBDZZ		29381	4011476-1	LATCH,ARM..... DUA,ENL	EA	1
43	83	PADZZ	5320-00-995-1881	96906	MS20613-4C3	RIVET,SOLID..... DUA,ENL	EA	1
43	84	XBDZZ		29381	6013360-1	STUD-SELF CLINCHING..... DUA,ENL	EA	1
43	85	XBDZZ		29381	6000981-1	SHIM PLATE..... DUA,ENL	EA	1
43	86	XBDZZ		29381	6013360-2	STUD-SELF CLINCHING..... DUA,ENL	EA	1
43	87	XBDZZ		29381	6000972-1	RAMP..... DUA,ENL	EA	1
43	88	XBDZZ		29381	6000972-2	PIN,STRAIGHT,HEADED..... DUA,ENL	EA	1
					285			

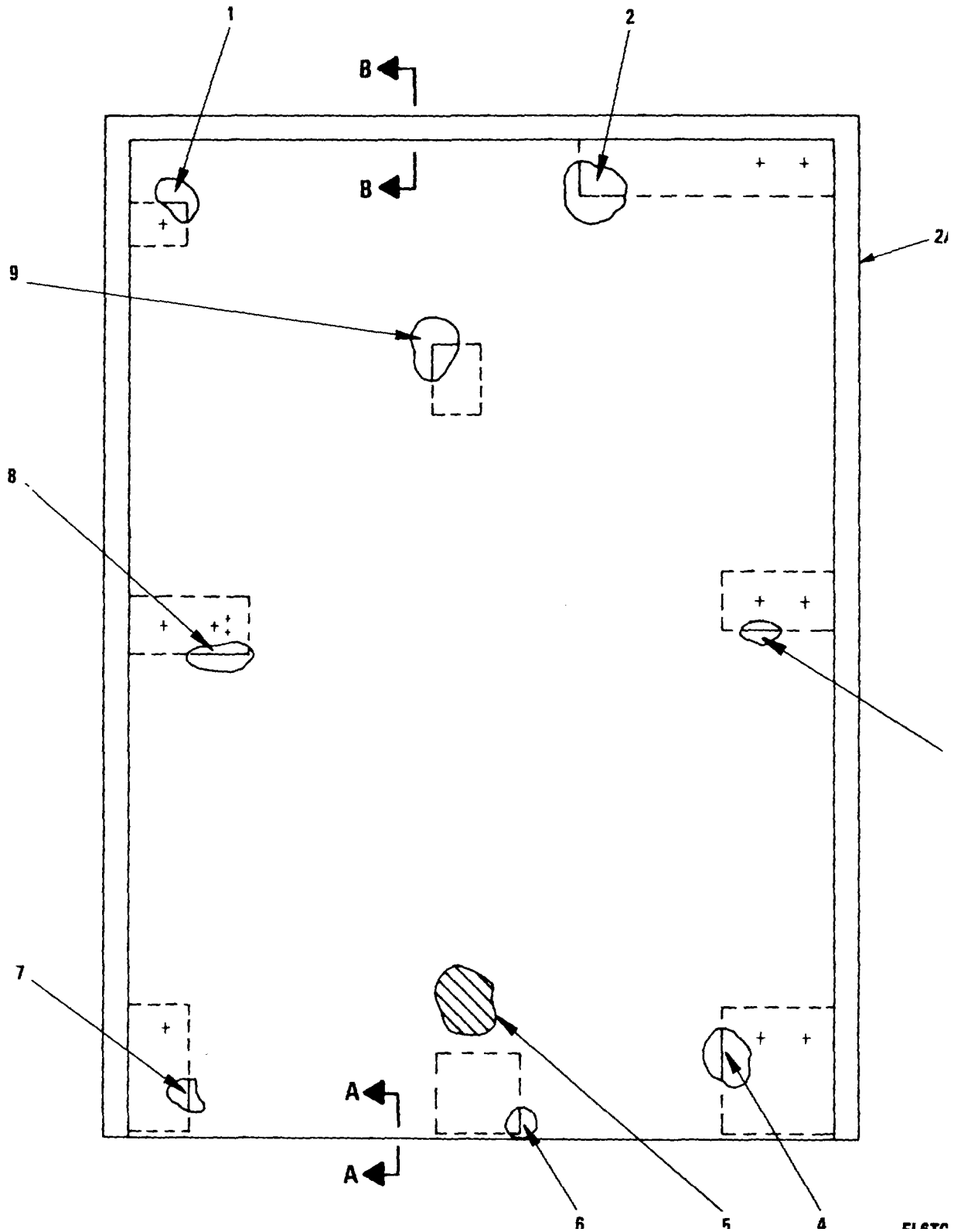
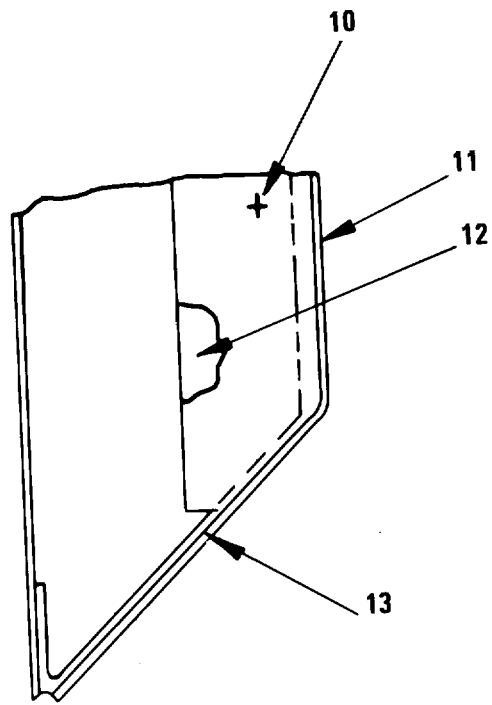
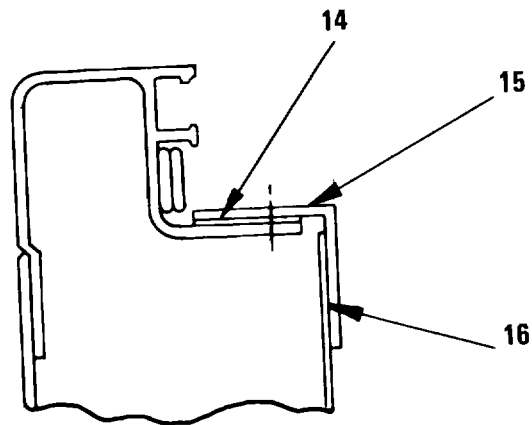

Figure 44. Door Panel Assembly (Sheet 1 of 3)



SECTION A-A



SECTION B-B

EL6TC193

Figure 44. Door Panel Assembly (Sheet 2 of 3)

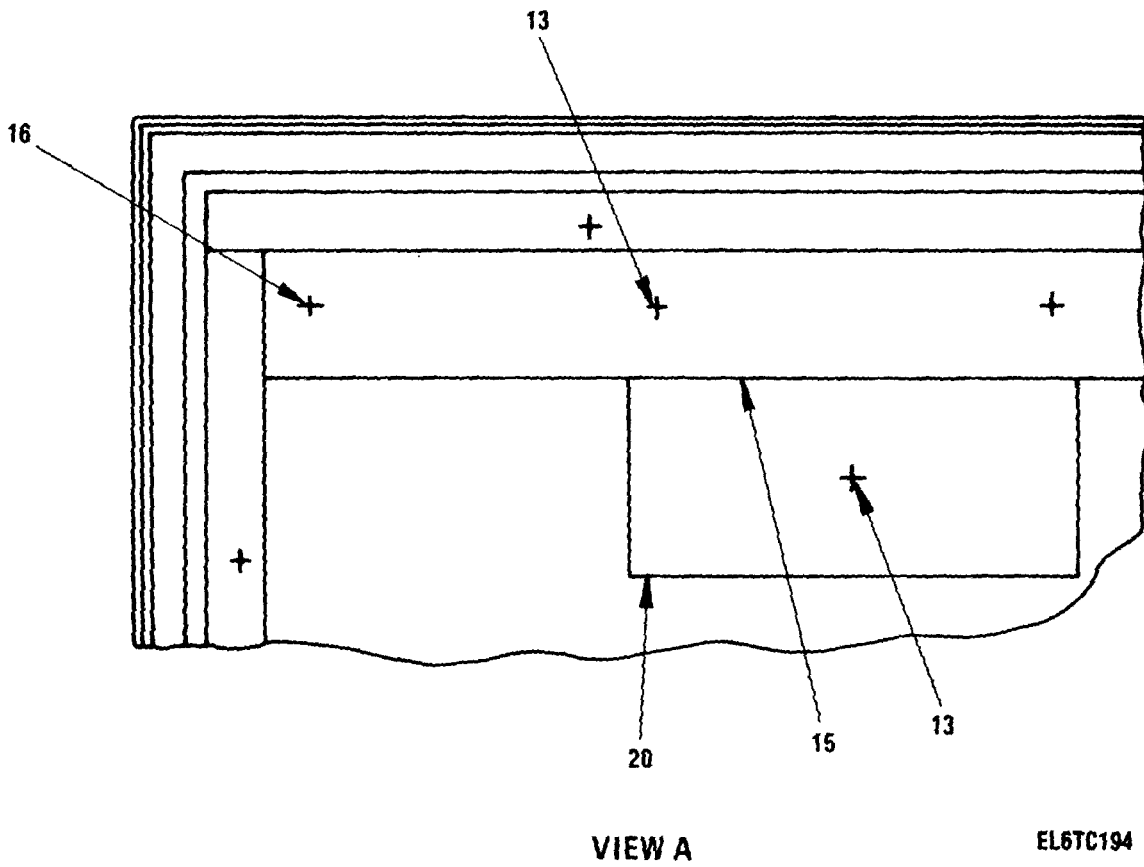
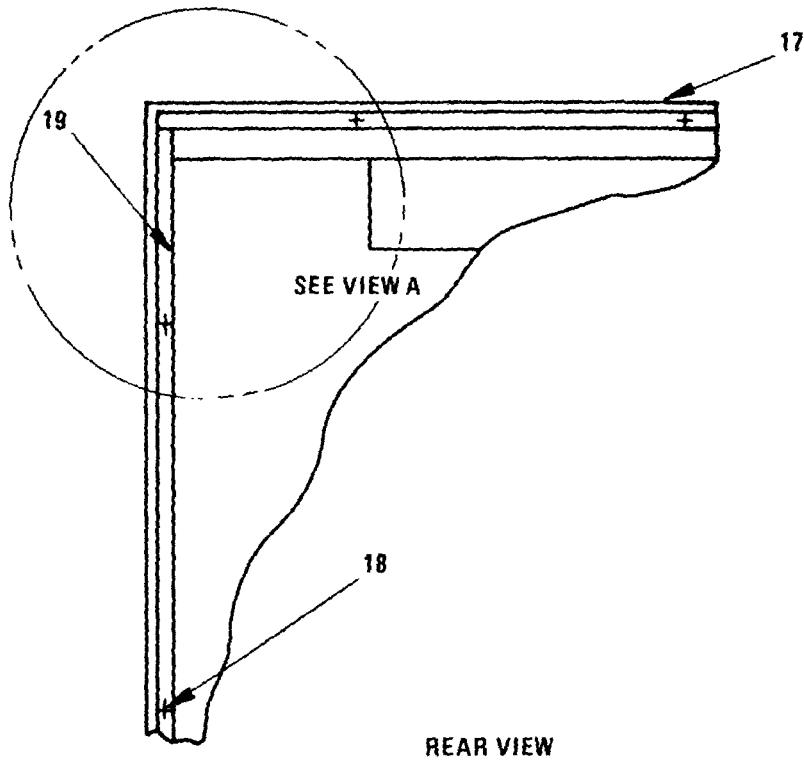

EL6TC194

Figure 44. Door Panel Assembly (Sheet 3 of 3)

SECTION II

TM 11-5895-1104-34P

(1) ILLUSTRATION		(2)	(3)	(4)	(5)	(6) DESCRIPTION	(7)	(8)
(a) FIG NO.	(b) ITEM NO.	SMR CODE	NATIONAL STOCK NUMBER	FSCM	PART NUMBER	USABLE ON CODE	U/M	QTY INC IN UNIT
						PANEL ASSEMBLY 17006232-5011		
44	1	XBDZZ		29381	4000095-6	BLOCK,WOOD..... DUA,ENL	EA	1
44	2	XBDZZ		29381	4000294-1	BLOCK,WOOD..... DUA,ENL	EA	1
44	2A	X9DZZ		29381	5009940-501	SKIN & FRAME ASSY..... DUA,ENL	EA	1
44	3	XBDZZ		29381	4000295-1	BLOCK,WOOD..... DUA,ENL	EA	1
44	4	XBDZZ		29381	4007921-1	BLOCK,WOOD..... DUA,ENL	EA	1
44	5	XROZZ		29381	6009959-1	FOAM,DOOR..... DUA,ENL	EA	1
44	6	XBDZZ		29381	4007923-1	BLOCK,WOOD..... DUA,ENL	EA	1
44	7	XBD0Z		79381	4007921-2	BLOCK,WOOD..... DUA,ENL	EA	1
44	9	K9DZZ		29381	4000095-10	BLOCK,WOOD..... DUA,ENL	EA	1
44	9	XBDZZ		29381	4000275-3	BLOCK,WOOD..... DUA,ENL	EA	11
44	10	PBDZZ	5320-00-882-8388	07707	A043H	RIVET,BLIND..... DUA,ENL	EA	25
44	11	XR0ZZ		29381	6009958-1	SKIN,INSIDE..... DUA,ENL	EA	1
44	12	XR0ZZ		29381	4007749-1	BARRIER..... DUA,ENL	EA	2
44	13	PADZZ	5320-00-874-4477	07707	AK42H	RIVET,BLIND..... DUA,ENL	EA	17
44	14	XBDZZ		29381	6000127-18	BARRIER..... DUA,ENL	EA	1
44	15	XD0ZZ		29381	4007981-1	ANGLE,CLOSURE..... DUA,ENL	EA	1
44	16	PADZZ	5320-00-932-1972	07707	AD42H	RIVET,BLIND..... DUA,ENL	EA	28
44	17	XROZZ		29381	7006232-2	SHIM..... DUA,ENL	EA	2
44	18	PAOZZ	5320-00-882-8386	07717	AD44H	RIVET,BLIND..... DUA,ENL	EA	9
44	19	XBDZZ		29381	T006232-1	SHIM..... DUA,ENL	EA	2
44	20	XORDZ		29381	4008130-1	SHIM..... DUA,ENL	EA	1
289								

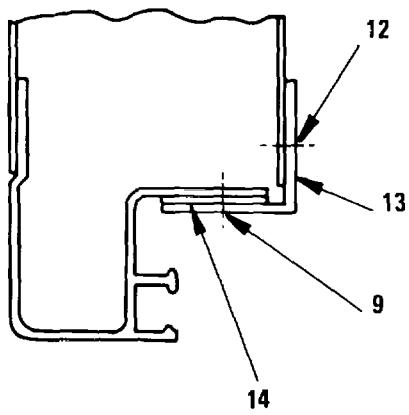
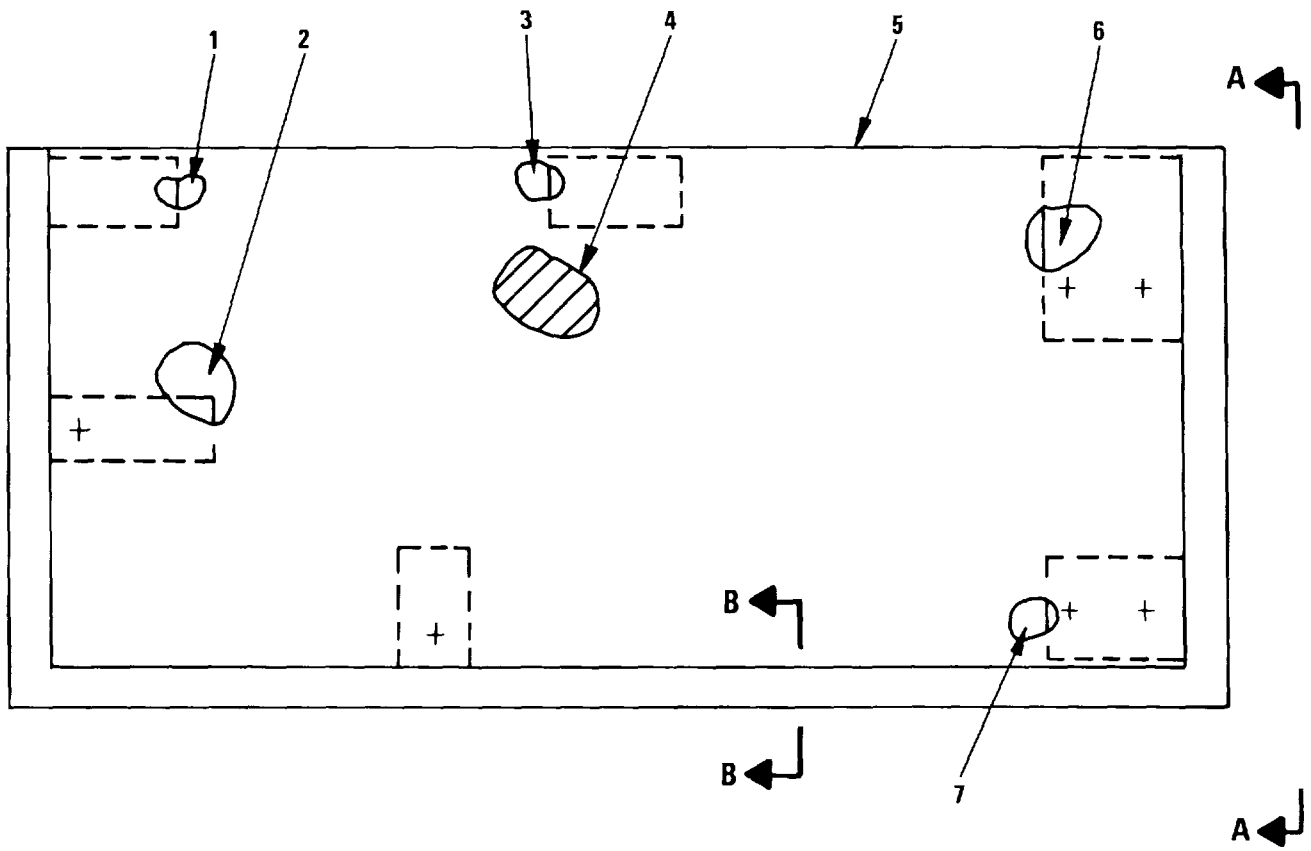

SECTION B-B

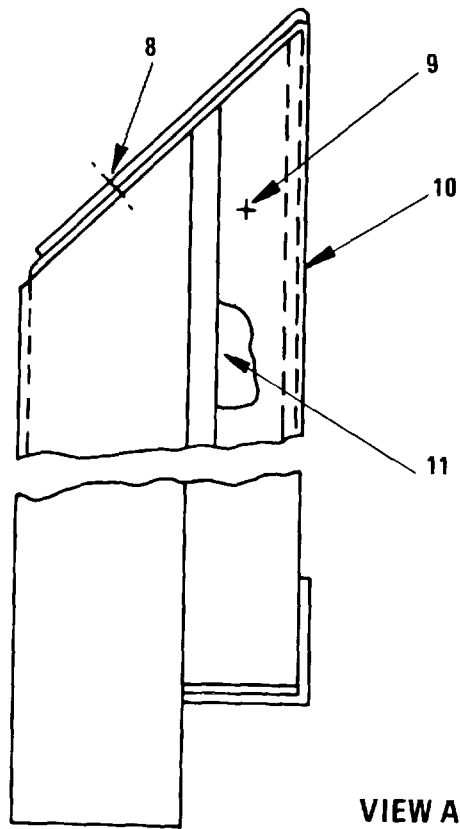

VIEW A-A

EL6TC195

Figure 45. Door Panel Assembly

SECTION II

TM 11-5895-1104-34P

(1) ILLUSTRATION		(2)	(3)	(4)	(5)	(6) DESCRIPTION	(7)	(8)
(a) FIG NO.	(b) ITEM NO.	SMR CODE	NATIONAL STOCK NUMBER	FSCM	PART NUMBER	USABLE ON CODE	U/M	QTY INC IN UNIT
						DOOR PANEL ASSEMBLY (7006234-501)		
45	1	XBDZZ		293B1	4007920-2	BLOCK WOOD..... DUA,ENL	EA	1
45	2	XBDZZ		29381	4000095-6	BLOCK,WOOD..... DUA,ENL	EA	2
45	3	XBDZZ		29381	4007922-1	BLOCK,WOOD..... DUA,ENL	EA	1
45	4	XBDZZ		29381	6009965-1	FOAM,DOOR..... DUA,ENL	EA	1
45	5	XBDZZ		29381	6009936-501	SKIN AND FRAME ASSY..... DUA,ENL	EA	1
45	6	XBDZZ		29381	4007920-1	BLOCK,WOOD..... DUA,ENL	EA	1
45	7	XBDZZ		29381	4000093-1	BLOCK,WOOD..... DUA,ENL	EA	1
45	8	PADZZ	5320-00-143-6149	07707	AK43H	RIVET,BLIND..... DUA,ENL	EA	9
45	9	PADZZ	5320-00-882-8388	07707	AD43H	RIVET,BLIND..... DUA,ENL	EA	13
45	10	XBDZZ		79381	6009961-1	SKIN,INSIDE..... DUA,ENL	EA	1
45	11	XBDZZ		29381	4007749-2	BARRIER,THERMAL..... DUA,ENL	EA	2
45	12	XRDZZ		293B1	4007981-1	ANGLE,..... DUA,ENL	EA	1
45	13	PADZZ	5320-00-932-1972	07707	AD42H	RIVET,BLIND..... DUA,ENL	EA	35
45	14	XBDZZ		293B1	6000127-18	BARRIER..... DUA,ENL	EA	1

291

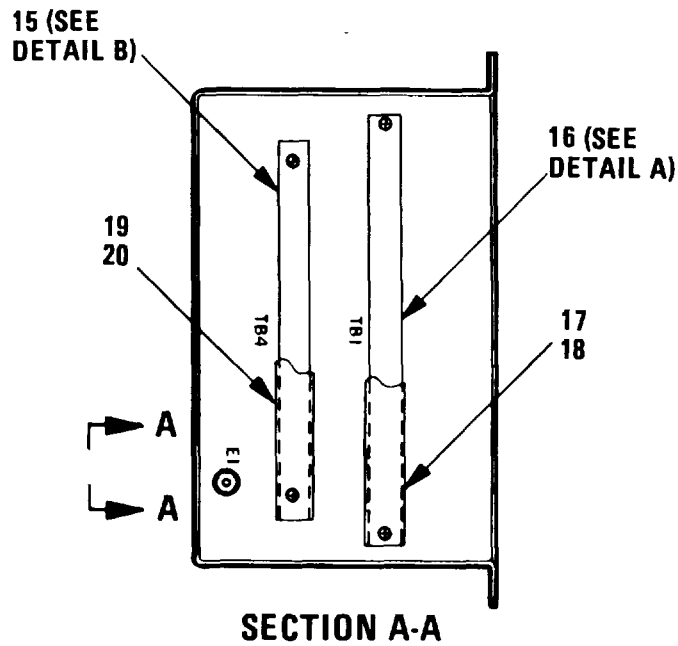
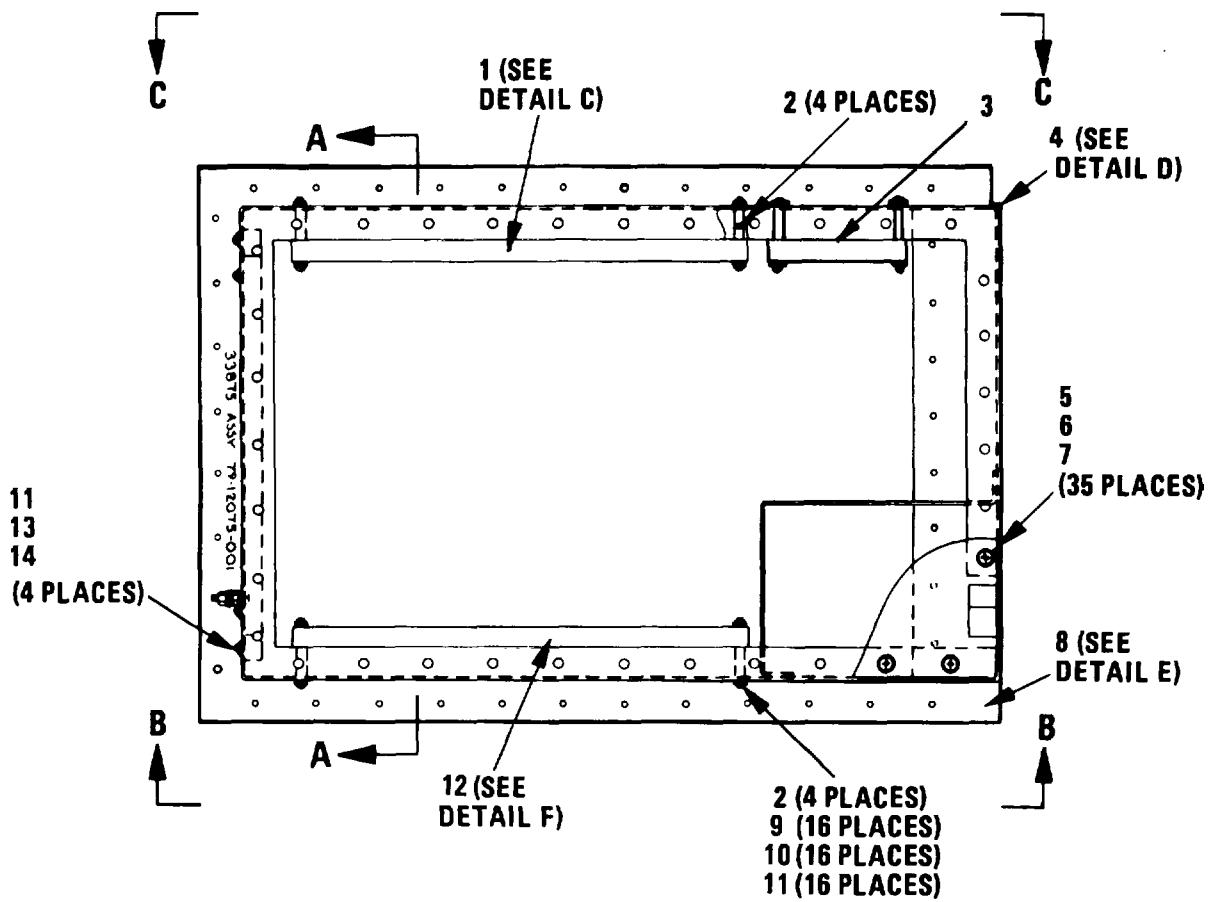

EL6TC196

Figure 46. Signal Box (Sheet 1 of 5)

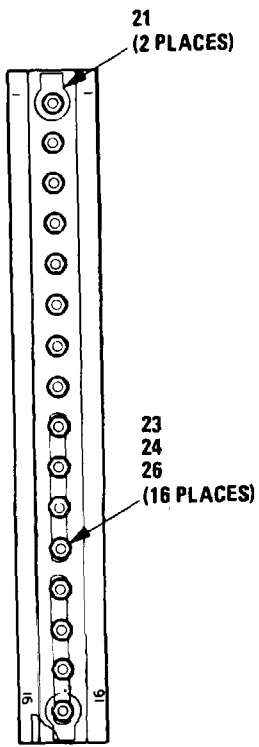

DETAIL A

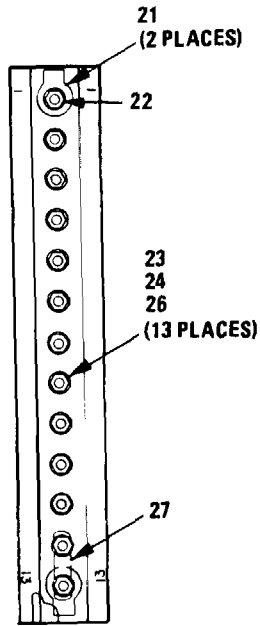

DETAIL B

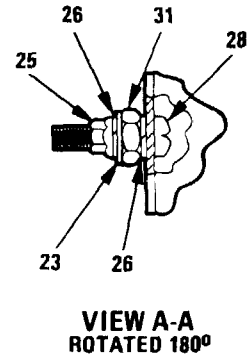

EL6TC197

Figure 46. Signal Box (Sheet 2 of 5)

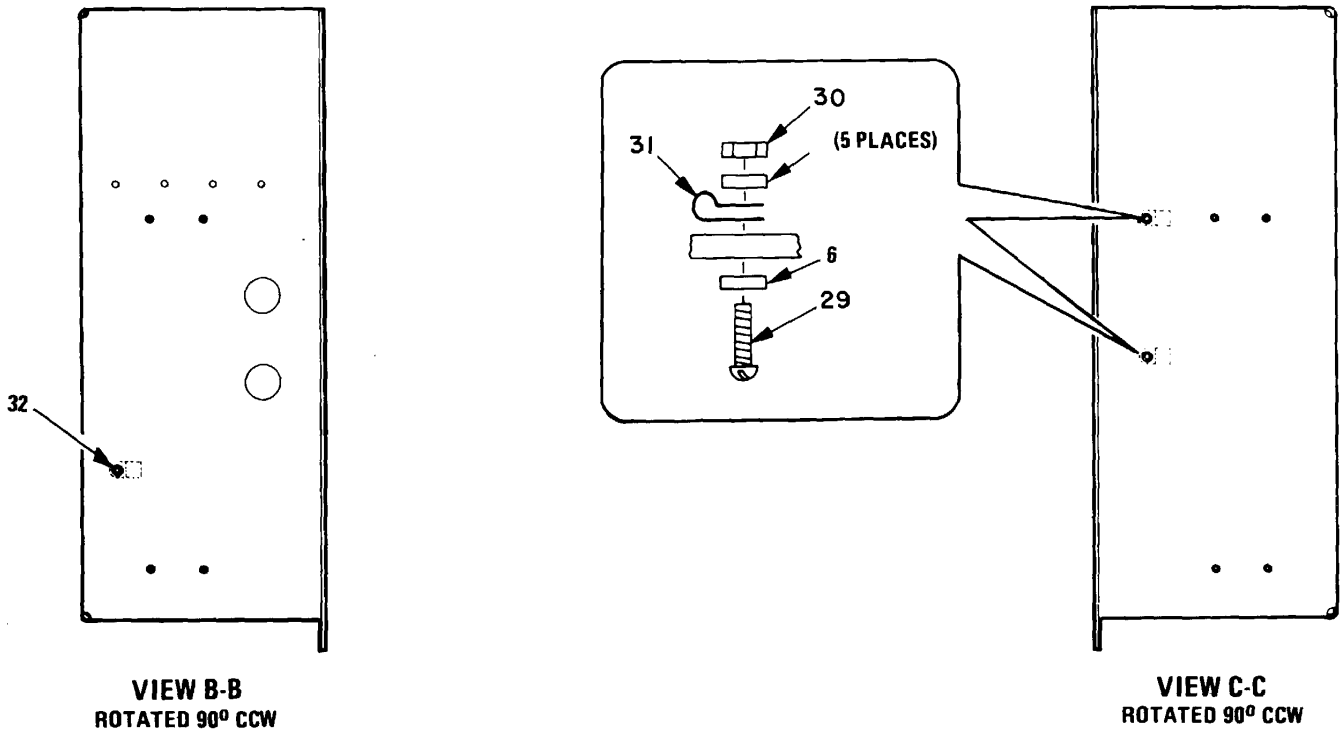
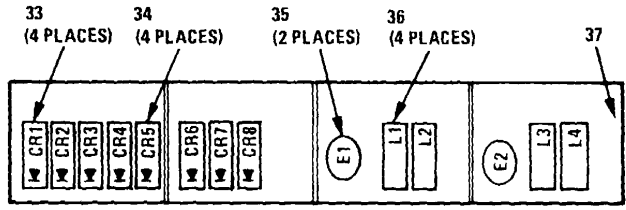
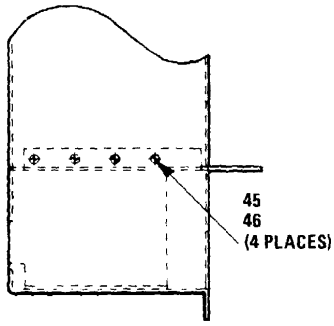

Figure 46. Signal Box (Sheet 3 of 5)

EL6TC198



DETAIL C



VIEW D-D

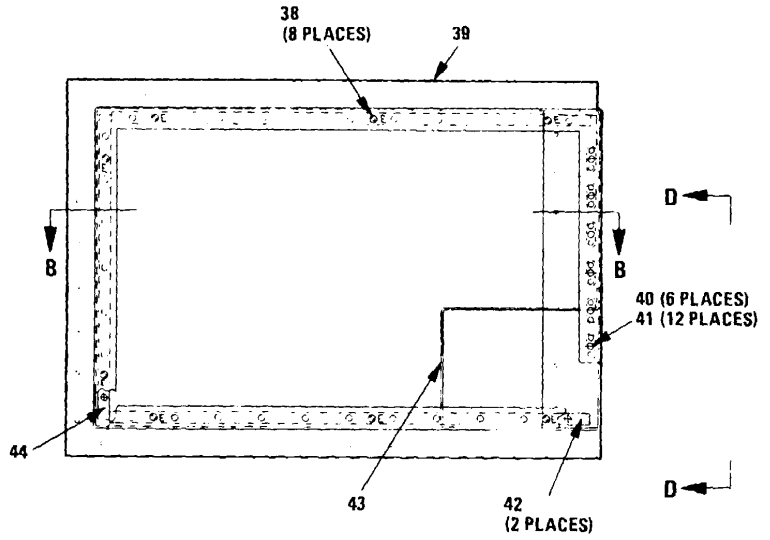

DETAIL D

EL6TC199

Figure 46. Signal Box (Sheet 4 of 5)

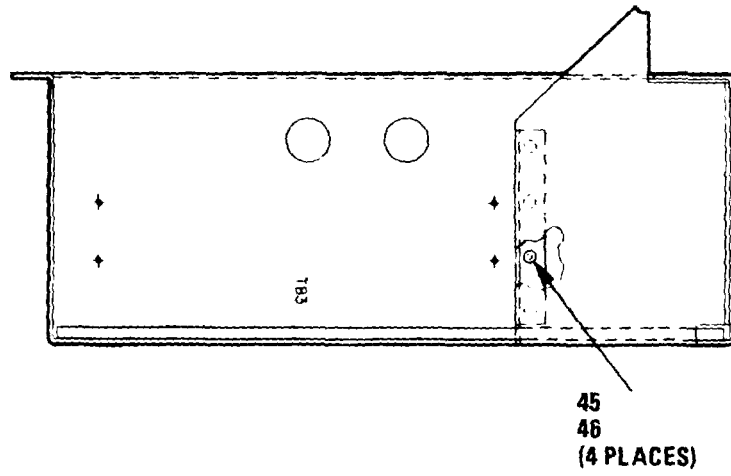

SECTION B-B

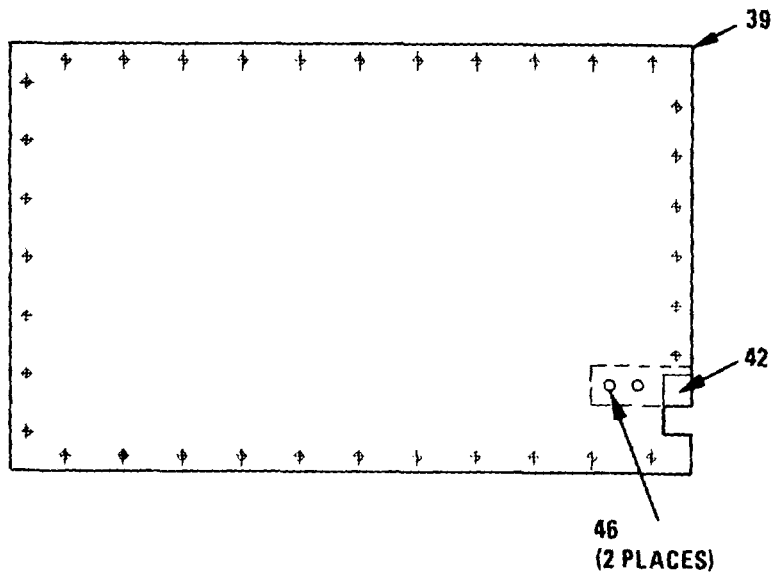

DETAIL E

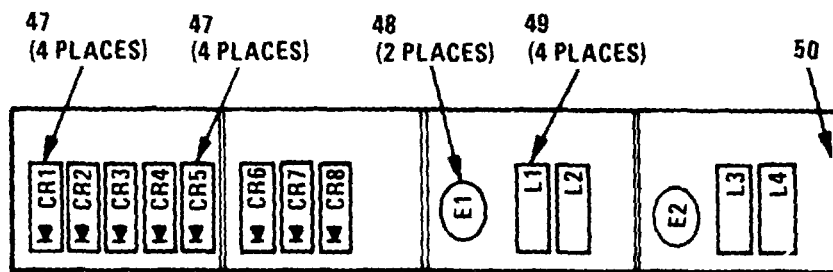

DETAIL F

EL6TC200

Figure 46. Signal Box (Sheet 5 of 5)

SECTION II

TM 11-5895-1104-34P

(1) ILLUSTRATION		(2)	(3)	(4)	(5)	(6) DESCRIPTION	(7)	(8)
(a) FIG NO.	(b) ITEM NO.	SMR CODE	NATIONAL STOCK NUMBER	FSCM	PART NUMBER	USABLE ON CODE	U/M	QTY INC IN UNIT
						SIGNAL BOX (79-12075-0011)		
46	1	PAHHH		33875	79-12076-001	TERMINAL BOARD ASSY..... DUA,ENL	EA	1
46	2	PAOZZ	5340-00-411-9073	83330	8405	POST,ELECTRICAL-MEC..... DUA,ENL	EA	12
46	3	XBOZZ		33875	79-12481-001	TERMINAL BOARD.SECT..... DUA,ENL	EA	1
46	4	XBHHD		33875	79-12331-001	CHASSIS ASSY, DUA,ENL	EA	1
46	5	PAOZZ	5310-00-933-8119	96906	MS35338-137	WASHER,LOCK DUA,ENL	EA	35
46	6	PAOZZ	5310-00-515-8058	88044	AN960-8	WASHER,FLAT DUA,ENL	EA	39
46	7	PACZZ	5305-00-558-3859	80205	NAS602-8	SCREW,MACHINE DUA,ENL	EA	35
46	8	XBHZZ		33875	T9-12330-001	COVER..... DUA,ENL	EA	1
46	9	PAOZZ	5305-00-054-5649	96906	MS51957-15	SCREW,MACHINE DUA,ENL	EA	24
46	10	PAOZ	5310-00-933-8118	96906	MS35338-135	WASHER,LOCK DUA,ENL	EA	24
46	11	PAOZZ	5310-00-950-1310	96906	S5271t3-4	WASHER,FLAT DUA,ENL	EA	28
46	12	PAHHH		33875	79-12376-002	CABLE ASSEMBLY..... DUA,ENL	EA	1
46	13	PAOZZ	5105-00-054-5649	96906	HS51957-15	SCREW,MACHINE DUA,ENL	EA	4
46	14	PAOZZ	5310-00-088-0551	96906	MS21044-N04	NUT,SELF-LOCKING,HE DUA,ENL	EA	4
46	15	PAOZZ		96906	MS27212-1-13	TERMINAL BOARD..... DUA,ENL	EA	1
46	16	PAOZZ	5940-00-950-1610	96906	MS27212-1-20	TERMINAL BOARD..... DUA,ENL	EA	1
46	17	PAHZZ	5940-00-082-4642	81872	OPL31S16	COVER,TERMINAL BOARD DUA,ENL	EA	1
46	18	PAOZZ		80205	NAS10638-I-16	INSULATOR,PLATE DUA,ENL	EA	1
46	19	PAHZZ		96906	S18029-15-13	COVER,TERMINAL BOARD DUA,ENL	EA	1
46	20	PAOZZ		80205	NAS10638-1-13	INSULATOR,PLATE DUA,ENL	EA	1
46	21	PAOZZ	5970-00-426-1583	96906	MS3373-A1	INSULATOR.WASHER..... DUA,ENL	EA	4
46	22	PAOZZ	5313-01-031-5404	96906	1514151-1	WASHER,FLAT DUA,ENL	EA	1
46	23	PAOZZ	5310-00-167-0816	88044	AN960-6 H	WASHER,FLAT DUA,ENL	EA	32
46	24	PAOZZ	5310-00-807-1465	96906	MS21042-06	NUT,SELF-LOCKING,EX..... DUA,ENL	EA	1
46	25	PAOZZ	5310-00-934-9761	96906	MS35649-264	NUT,PLAIN, DUA,ENL	EA	30
46	26	PAOZZ	5310-00-929-6395	96906	MS35338-136	WASHER,LOCK DUA,ENL	EA	30
46	27	PAOZZ	5940-00-600-6258	96906	4S25226-2-2	BUS,CONDUCTOR DUA,ENL	EA	1
46	28	PADZZ	5305-00-054-6656	96906	4551957-32	SCREW,MACHINE DUA,ENL	EA	1
46	29	PAOZZ	5305-00-054-6674	96906	SS51957-49	SCREW,MACHINE DUA,ENL	EA	3
46	30	PADZZ	5310-00-807-1466	96906	4521042-08	NUT,SELF-LOCKING,EX..... DUA,ENL	EA	2
46	31	PAOZZ	5340-01-086-0838	55943	610-0005	CLAMP.LOOP DUA,ENL	EA	2
46	32	PAOZZ	5935-00-133-0394	81349	5SS181/8-01	CONNECTOR,RECEPTACL..... DUA,ENL	EA	1
46	33	PAOZZ	5961-00-154-3988	81349	JANIN4976	SEMICONDUCTOR DEVIC DUA,ENL	EA	4
46	34	PAOZZ	5961-00-488-4758	81349	JANIN4986	SEMICONDUCTOR DEVIC DUA,ENL	EA	4
46	35	PAOZZ	5920-01-051-2239	23663	2022-24	ARRESTER,ELECTRICAL DUA,ENL	EA	2
46	36	PAOZZ	5950-00-488-3056	96906	S14046-4	COIL, Radio FREQUENC DUA,ENL	EA	4
46	37	PAOZZ		96906	MS27249-384	TERMINAL BOARD..... DUA,ENL	EA	1
46	38	PAHZZ	5320-00-117-6951	96906	MS20426AD4-6	RIVET,SOLID DUA,ENL	LB	8
46	39	XBHZZ		33875	79-12230-001	BOX..... DUA,ENL	EA	1

SECTION II

TM 11-5895-1104-34P

(1) ILLUSTRATION		(2)	(3)	(4)	(5)	(6)	(7)	(8)
(a) FIG NO.	(b) ITEM NO.	SMR CODE	NATIONAL STOCK NUMBER	FSCM	PART NUMBER	DESCRIPTION USABLE ON CODE	U/M	QTY INC IN UNIT
46	40	PAHZZ	5310-00-777-5779	96906	MS21059-08	NUT,SELF-LOCKINGPL..... DUA,ENL	EA	6
46	41	PAHZZ	5320-00-117-6937	96906	MS20426AD3-3	RIVET,SOLID DUA,ENL	LB	12
46	42	XBOZZ		33875	79-12147-004	BAR NUT..... DUA,ENL	EA	2
46	43	XBHZZ		33875	79-12231-001	ENCLOSURE DUA,ENL	EA	1
46	44	XBOZZ		33875	79-12147-003	BAP NUT..... DUA,ENL	EA	1
46	45	PAHZZ	5305-00-054-6670	96906	MS551957-45	SCREW,MACHINE DUA,ENL	FA	8
46	46	PAHZZ	5310-00-515-8058	88044	AN960-8	WASHER,FLAT DUA,ENL	EA	8
46	47	PAOZZ	5961-00-488-4758	81349	JANIN4986	SEMICONDUCTOR DEVIC..... DUA,ENL	EA	8
46	48	PAOZZ	5920-01-051-2239	23663	2022-24	ARRESTER,ELECTRICAL DUA,ENL	EA	2
46	49	PAOZZ	5950-00-488-3056	96906	514046-4	COIL.RDIO FREQUENC..... DUA,ENL	EA	4
46	50	PAOZZ		96906	MS27249-3P4	TERMINAL BOARD..... DUA,ENL	EA	1
					298			

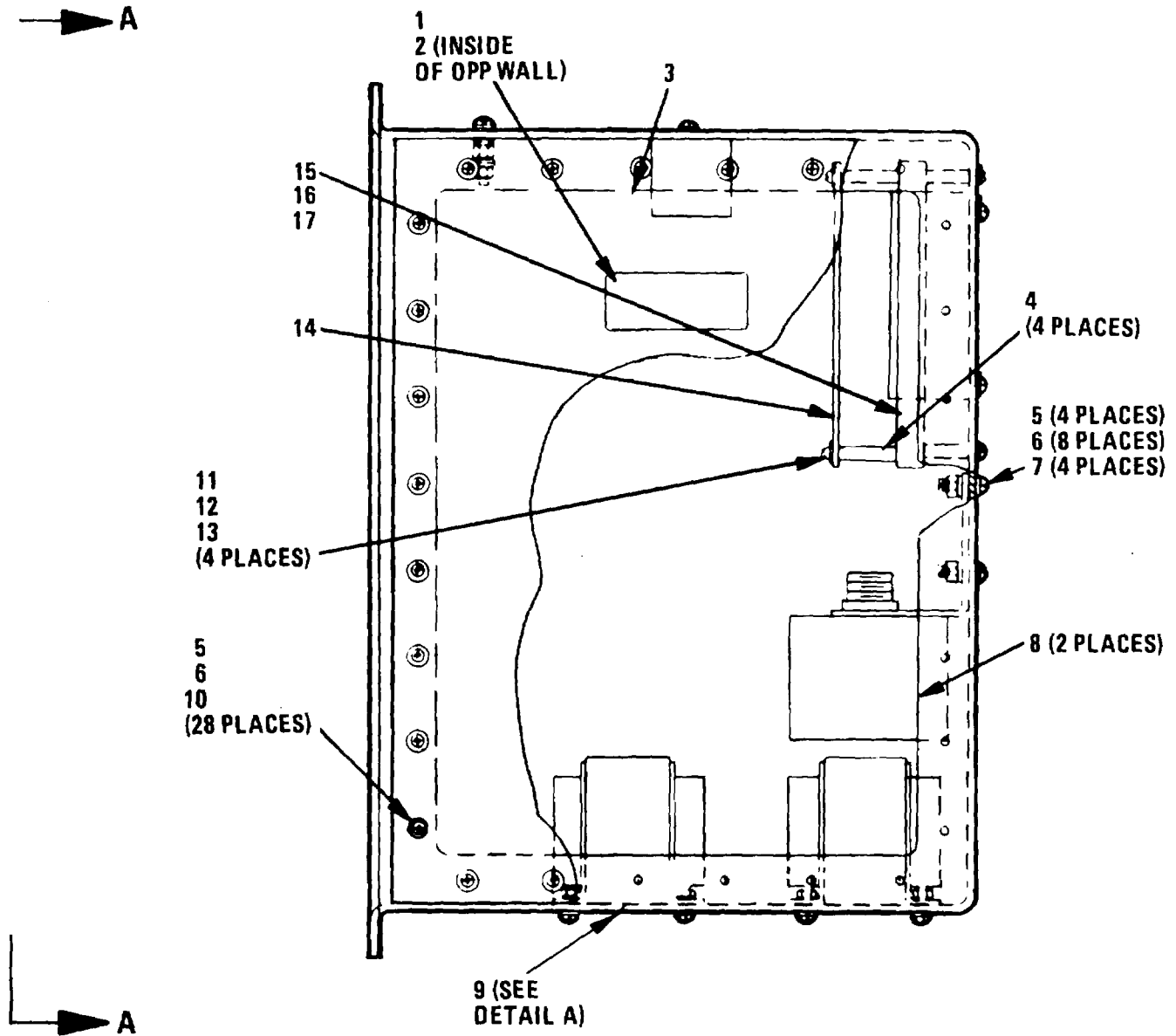

EL6TC201

Figure 47. Power Input Box (Sheet 1 of 4)
299

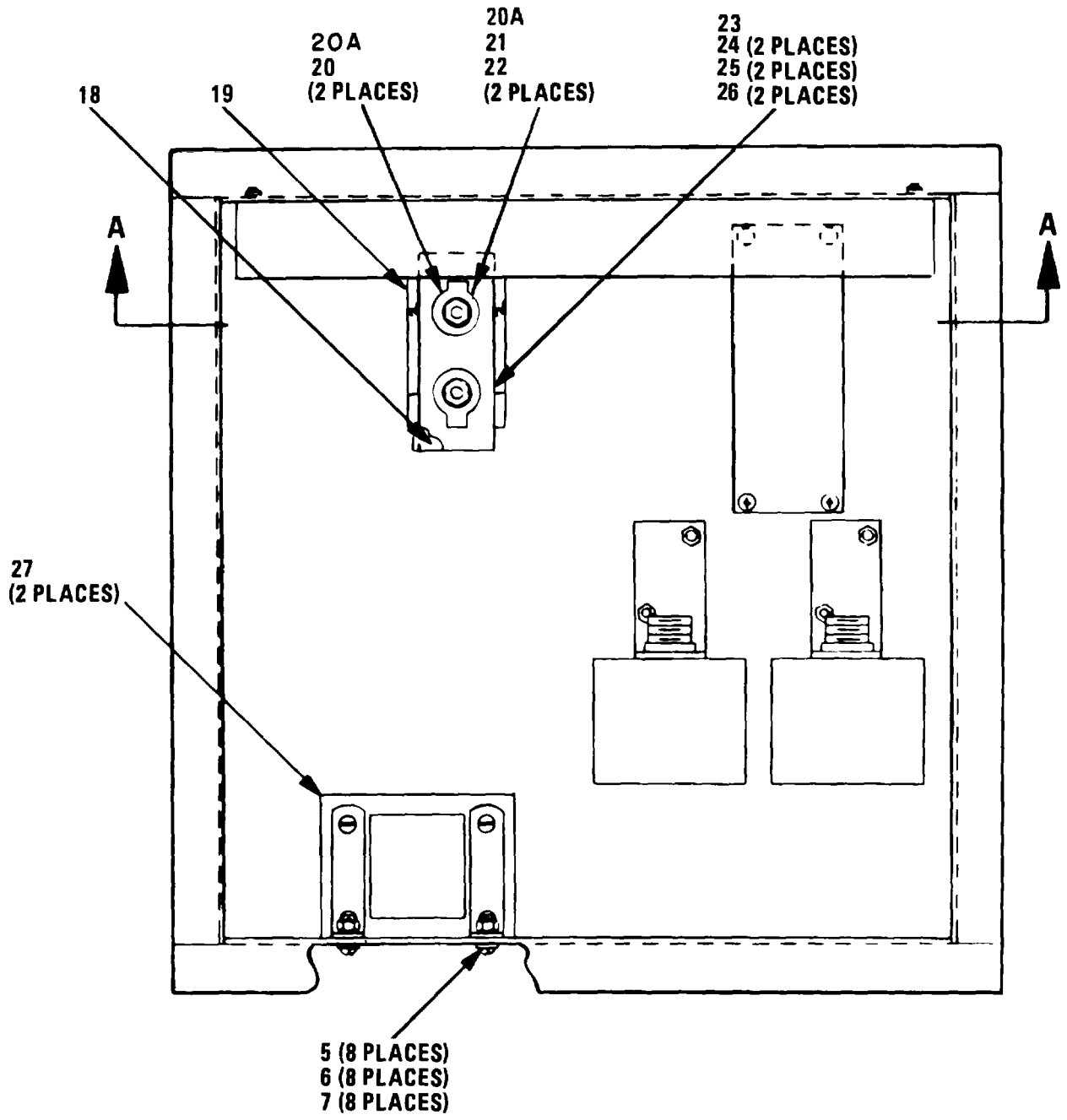

VIEW A-A

EL6TC202

Figure 47. Power Input Box (Sheet 2 of 4)

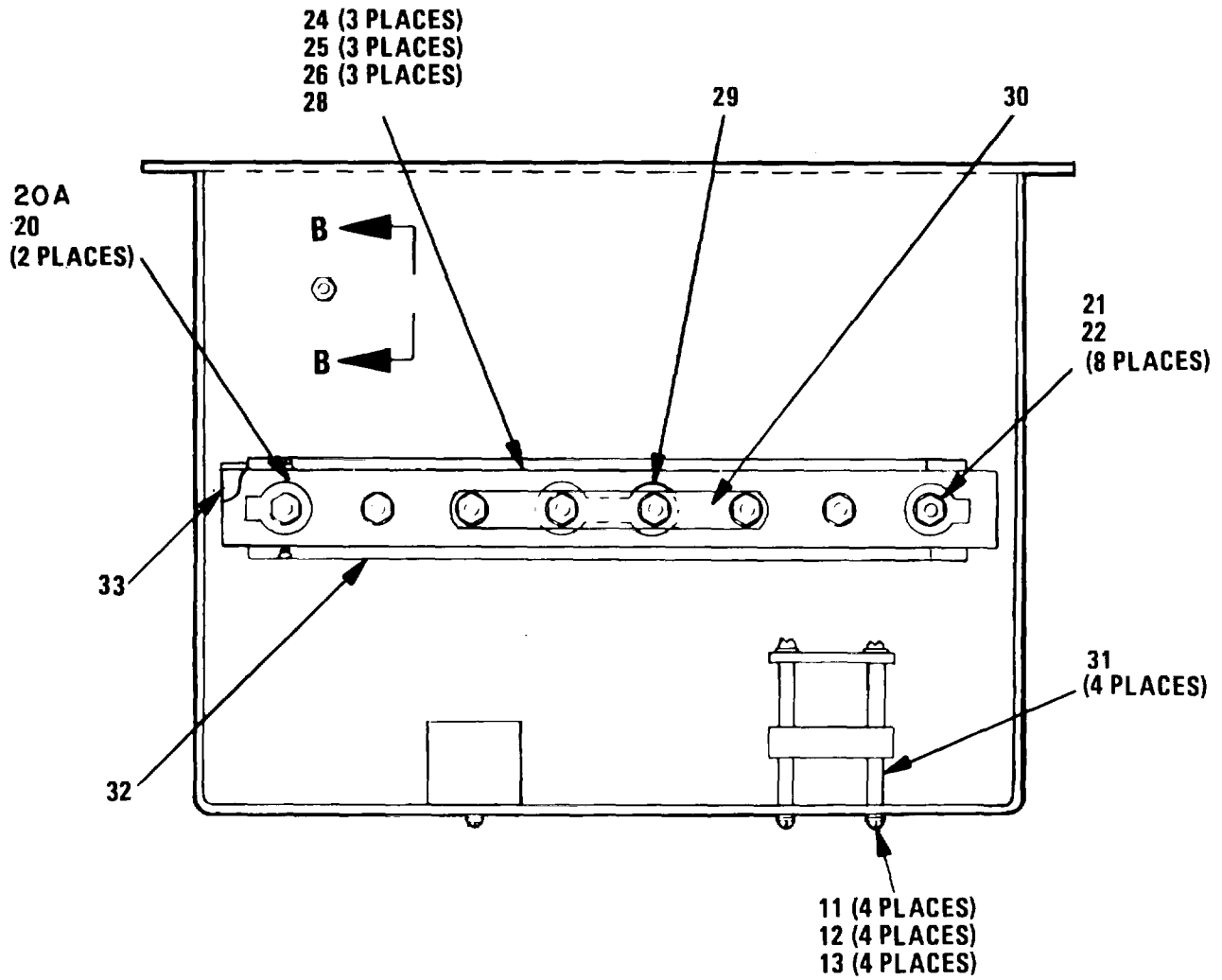

SECTION A-A

EL6TC203

Figure 47. Power Input Box (Sheet 3 of 4)

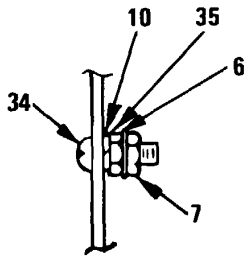

SECTION B-B

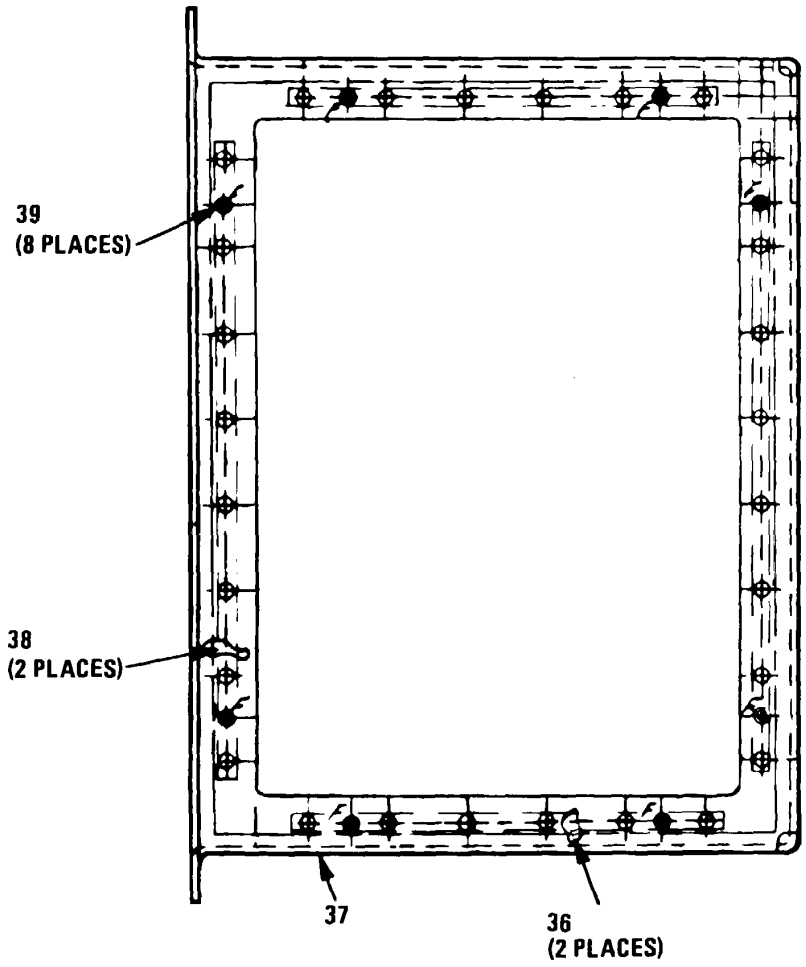

DETAIL A

EL6TC204

Figure 47. Power Input Box (Sheet 4 of 4)

SECTION II

TM 11-5895-1104-34P

(1) ILLUSTRATION		(2)	(3)	(4)	(5)	(6) DESCRIPTION	(7)	(8)
(a) FIG NO.	(b) ITEM NO.	SMR CODE	NATIONAL STOCK NUMBER	FSCM	PART NUMBER	USABLE ON CODE	U/M	QTY INC IN UNIT
						POWER INPUT BOX (79-12073-0011)		
47	1	XBHZZ		33875	T7-12453-001	DECAL..... DUA,ENL	EA	1
47	2	XBHZZ		139875	79-12453-002	DECAL..... DUA,ENL	EA	2
47	3	XBHZZ		33875	79-17138-001	COVER..... DUA,ENL	EA	1
47	4	XRHZZ		33875	79-12191-001	STANDOFF,HEX..... DUA,ENL	EA	4
47	5	PAOZZ	5305-00-558-3859	80205	NAS602-8	SCREW,MACHINE..... DUA,ENL	EA	40
47	6	PAOZZ	5310-00-515-8058	8R044	AN960-8	WASHER,FLAT..... DUA,ENL	EA	55
47	2	ADOZZ	5310-00-807-1466	96906	MS21042-00	NUT,SELF-LOCKING EX..... DUA,ENL	EA	13
47	8	PAHZZ	5920-01-100-2634	23663	1250-05	ARRESTER,ELECTRICAL..... DUA,ENL,EV4	EA	2
47	9	XRHZZ		33875	79-17141-001	BOX,PWR INPUT EA..... DUA,ENL	EA	1
47	10	PAOZZ	53L0-00-933-8119	96906	MS35338-137	WASHER,LOCK..... DUA,ENL	EA	29
47	11	PAOZZ	5305-00-054-5648	96906	MS51957-14	SCREW,MACHINE..... DUA,ENL	EA	8
47	12	PAOZZ	5310-00-950-1310	96906	v527183-4	WASHER,FLAT..... DUA,ENL	EA	12
47	13	PACZZ	5310-00-933-8118	96906	9535338-135	WASHER,LOCK..... DUA,ENL	EA	12
47	14	XRHZZ		33975	79-17124-001	COVER,TB..... DUA,ENL	EA	1
47	15	XBHZZ		33875	79-12078-001	TERMINAL BOARD..... DUAENL	EA	1
47	16	PAH7Z		96906	MS27249-3R2	TERMINAL BOARD..... DUA,ENL	EA	1
47	17	PAHZZ	5961-00-154-395R	81349	JAN1N4976	SEMICONDUCTOR DEVIC..... DUA,ENL	EA	4
47	18	PAHZZ		96906	MS18029-35-2	COVER,TERMINAL BOARD..... DUA,EANL	EA	1
47	19	PAHZZ		80205	NAS1061F-1-2	INSULATOR,PLATE..... DUA,ENL	EA	1
47	20	PAHZZ	5970-00-297-2968	96906	MS3373-A3	INSULATOR,WASHER..... DUA,ENL,EV4	EA	4
47	20A	PAOZZ	5310-00-582-5965	96906	MS35398-44	WASHER,LOCK..... DUA,ENL	EA	10
47	21	PACZZ	5310-00-141-1795	98044	AN960-416	WASHER,FLAT..... DUA,ENL,EV4	EA	10
47	22	PACZZ	5310-00-043-0520	96906	MS35650-3252	NUT,PLAIN,HEXAGN..... DUA,ENL	EA	10
47	23	PAHZZ		96906	1S27212-3-2	TERMINAL BOARD..... DUA,ENL	EA	1
47	24	PAC7Z	5310-00-081-8087	96906	MS21044-N06	NUT,SELF-LOCKING,HE..... DUA,ENL,EV4	EA	5
47	25	PAGZZ	5313-00-167-0816	88044	AN960-6	WASHERFLAT..... DUA,ENL,EV4	EA	5
47	26	PAOZZ	5305-00-054-6654	96906	MS51957-30	SCREW,MACHINE..... DUA,ENL,EV4	EA	5
47	27	XBHZZ		14407	CT 73	INDUCTOR..... DUA,ENL	EA	2
47	28	PAHZZ	5943-00-950-7782	96906	MS527212-3-8	TERMINAL BOARD..... DUA,ENL,EV4	EA	1
47	29	PAHZZ	5970-00-351-8051	96906	MS3373-B3	INSULATOR,PLATE..... DUA,ENL,EV4	EA	1
47	30	DAHZZ	5940-00-852-0716	96906	MS25226-6-4	LINK,TERMINAL CONNE..... DUA,ENL	EA	1
47	31	PAHZZ	5340-00-411-9073	83330	8405	POST,ELECTRICAL-MEC..... DUA,ENL	EA	4
47	32	PAHZZ		80205	NAS1063F-1-8	INSULATOR,PLATE..... DUA,ENL,EV4	EA	1
47	33	PAHZZ		96906	MS18029-35-8	COVER,TERMINAL BOARD..... DUA,ENL,EV4	EA	1
47	14	PAOZZ	5305-00-054-6672	96906	MS51957-47	SCREW,MACHINE..... DUA,ENL	EA	1
47	35	PAOZZ	5310-00-934-9757	96906	MS35649-282	NUT,PLAIN,HEXAGON..... DUA,ENL	EA	1
47	36	XBOZZ		33875	79-12147-002	BAR NUT..... DUA,ENL	EA	2
47	37	XBHZZ		33875	7912141-002	BOX..... DUA,ENL	EA	1
47	38	XBOZZ		33875	79-12147-001	BAR NUT..... DUA,ENL	EA	2

SECTION II

TM 11-5895-1104-34P

(1) ILLUSTRATION		(2)	(3)	(4)	(5)	(6)	(7)	(8)
(a) FIG NO.	(b) ITEM NO.	SMR CODE	NATIONAL STOCK NUMBER	FSCM	PART NUMBER	DESCRIPTION USABLE ON CODE	U/M	QTY INC IN UNIT
47	39	PAHZZ	5320-00-584-0672	96906	MS20426AD3-6	RIVET,SOLID DUA,ENL 304/305	LB	8

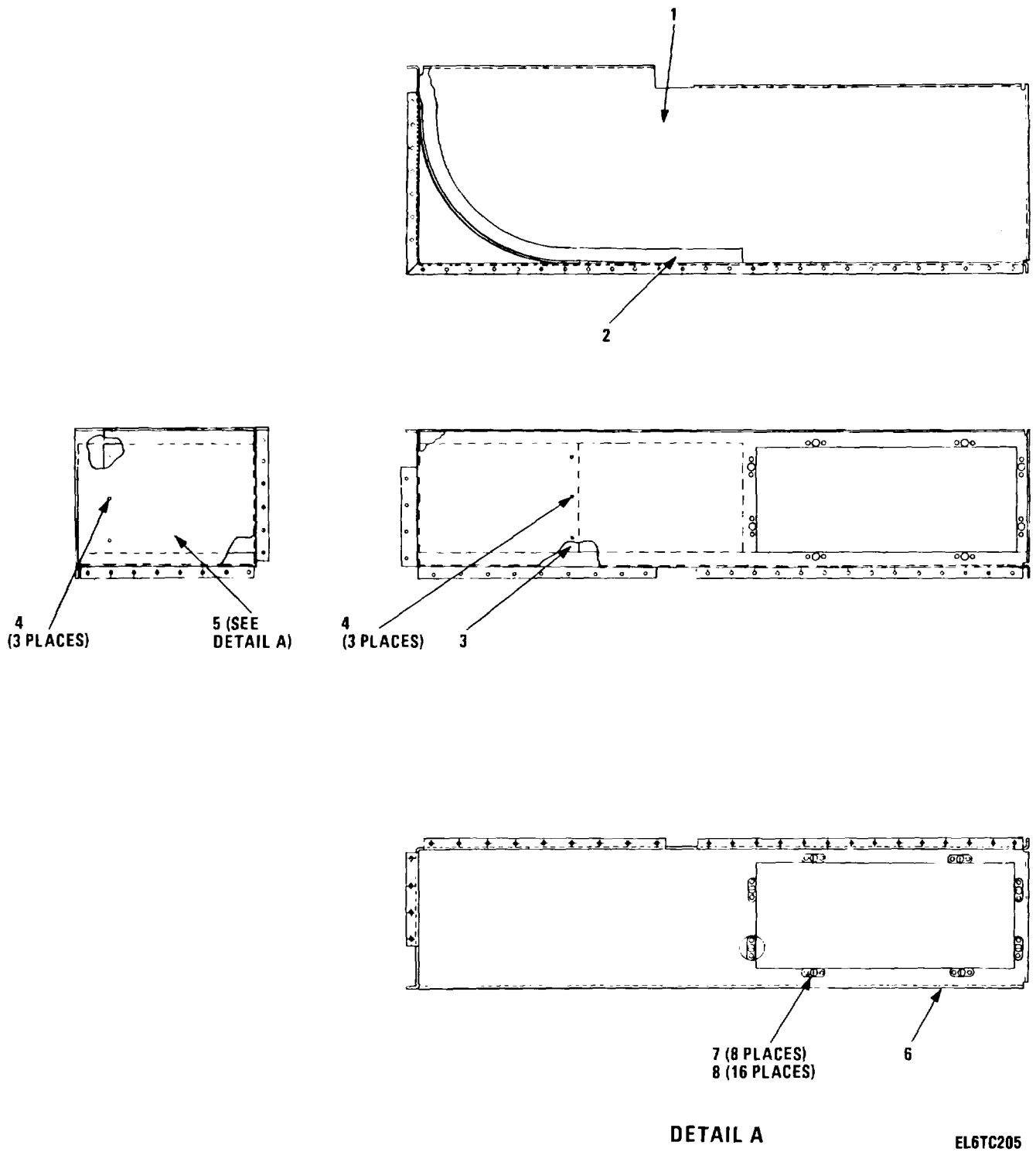
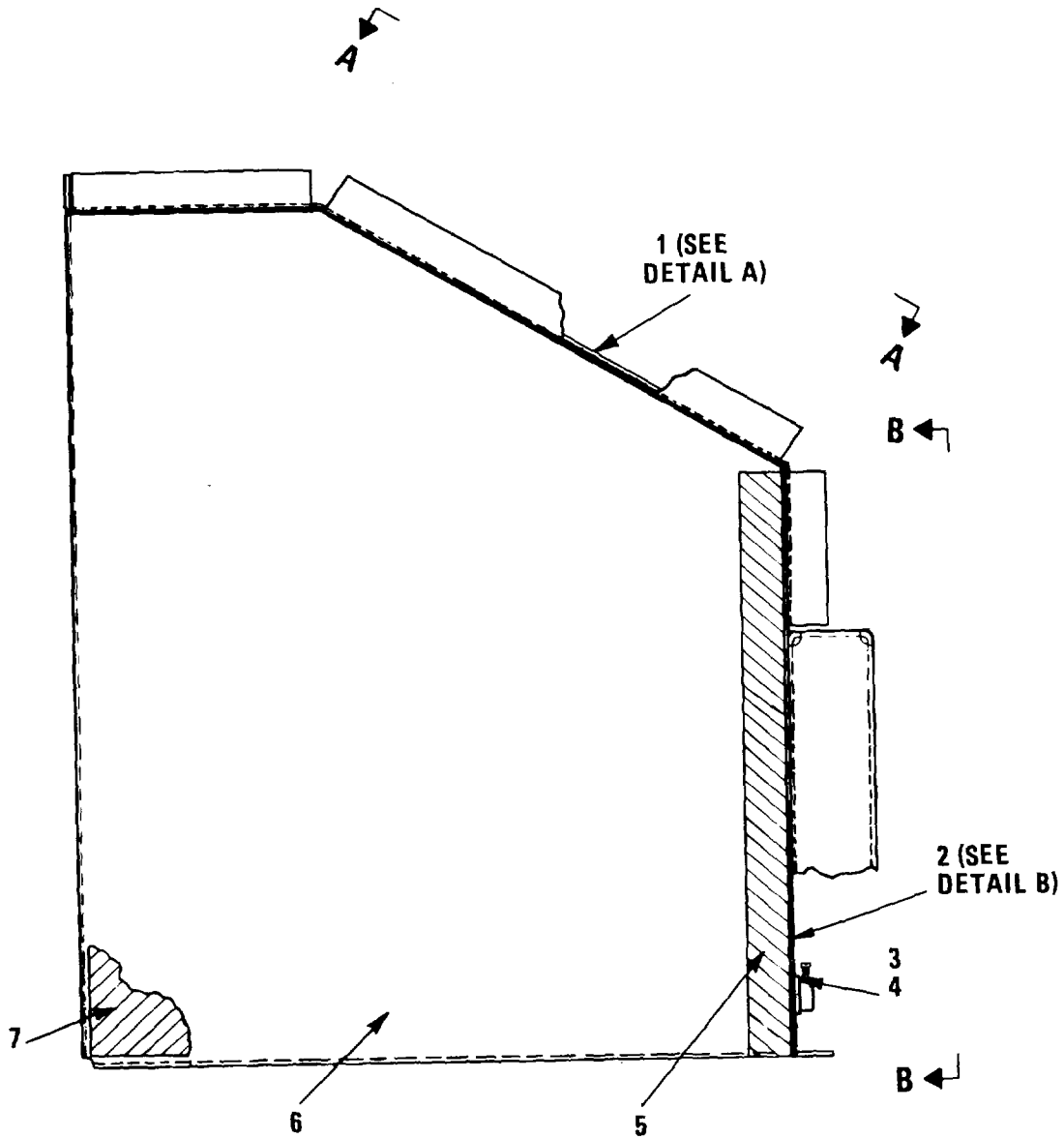

Figure 48. Air Duct Assembly

SECTION II

TM 11-5895-1104-34P

(1) ILLUSTRATION		(2)	(3)	(4)	(5)	(6) DESCRIPTION	(7)	(8)
(a) FIG NO.	(b) ITEM NO.	SMR CODE	NATIONAL STOCK NUMBER	FSCM	PART NUMBER	USABLE ON CODE	U/M	QTY INC IN UNIT
						AIR DUCT ASSEMBLY 179-12055-001)		
48	1	XBHZZ		33875	7-206-00	LINER..... DUA,ENL	EA	1
48	2	XBHZZ		33875	79-12201-001	LINER..... DUA,ENL	EA	1
48	3	XBHZZ		33875	79-12108-001	BAFFLE..... DUAENL	EA	1
48	4	PAHZZ	5320-00-619-4039	97499	110-050DS-5	RIVET,SOLID..... DUA,ENL	EA	6
48	5	XBHZZ		33875	79-12110-001	DUCT ASSY.AIR..... DUA,ENL	EA	1
48	6	XBHZZ		33875	79-12110-002	DUCT..... DUA,ENL	EA	1
48	7	PAHZZ	5310-00-777-5787	96906	MS21059-L08	NUT,SELF-LOCKING,PL..... DUA,ENL	EA	8
48	8	PAHZZ	5320-00-117-6937	96906	MS20426A03-3	RIVET,SOLID..... DUA,ENL	LB	16
					307/(308blank)			



EL6TC206

Figure 49. Fan Housing Assembly (Sheet 1 of 6)

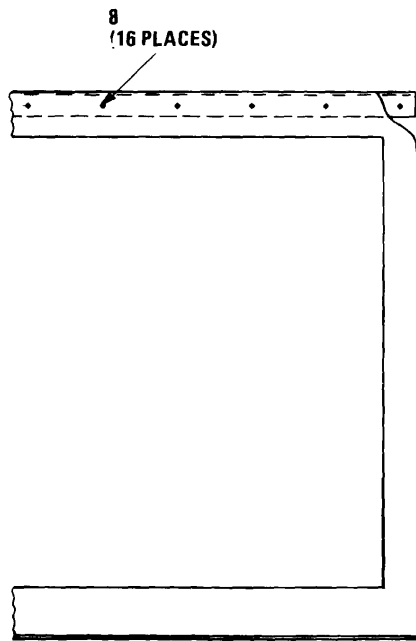

**VIEW A-A
ROTATED 30° CCW**

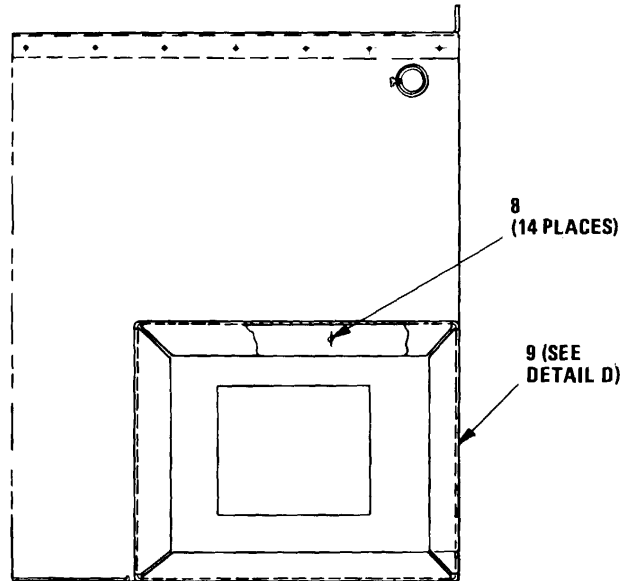

**VIEW B-B
ROTATED 90° CCW**

EL6TC207

Figure 49. Fan Housing Assembly (Sheet 2 of 6)

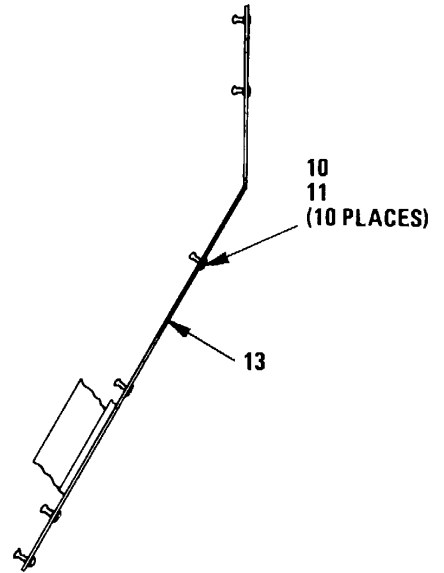
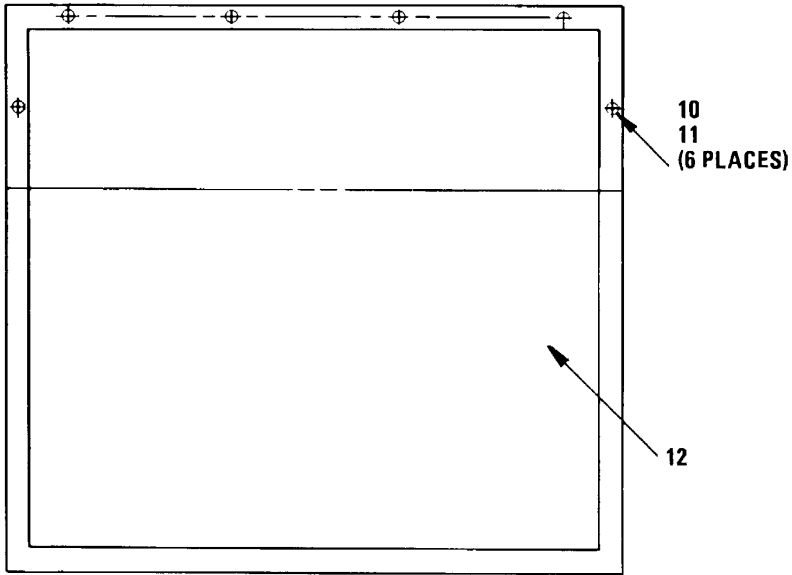

DETAIL A

Figure 49. Fan Housing Assembly (Sheet 3 of 6)

EL6TC208

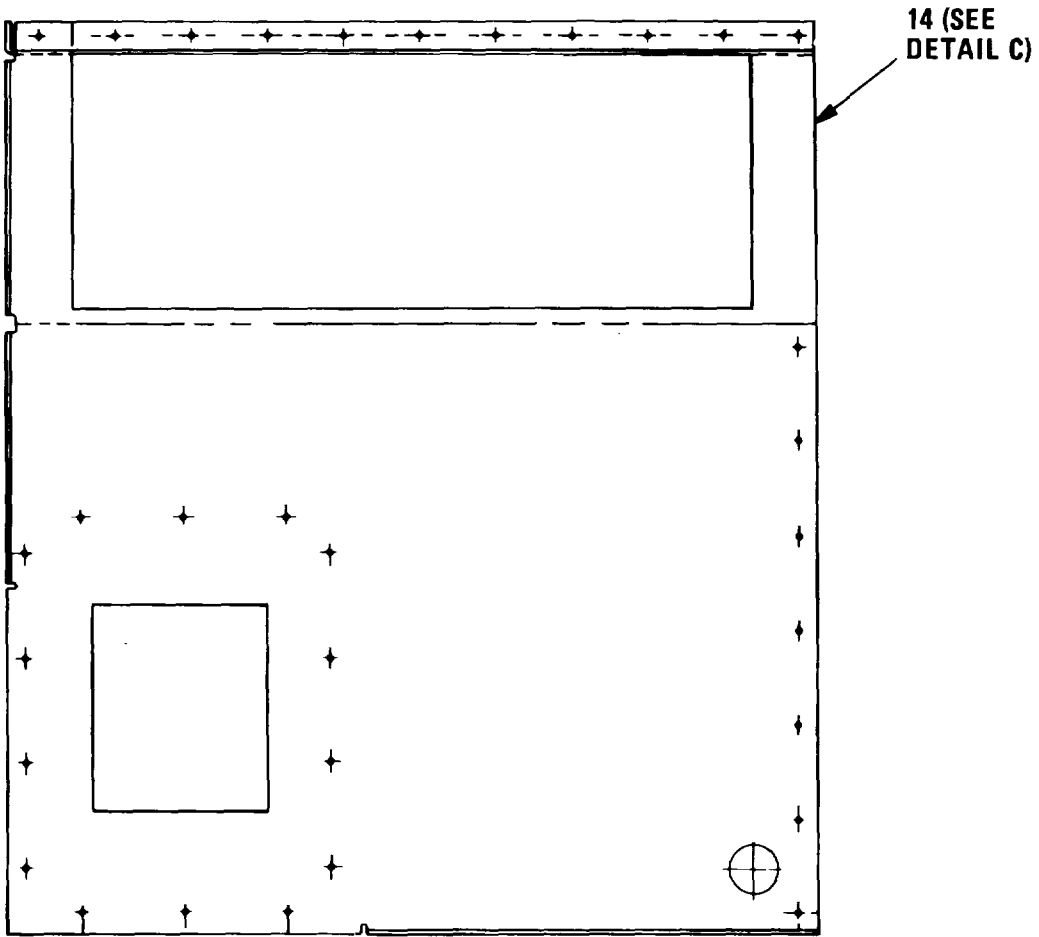

DETAIL B

EL6TC209

Figure 49. Fan Housing Assembly (Sheet 4 of 6)

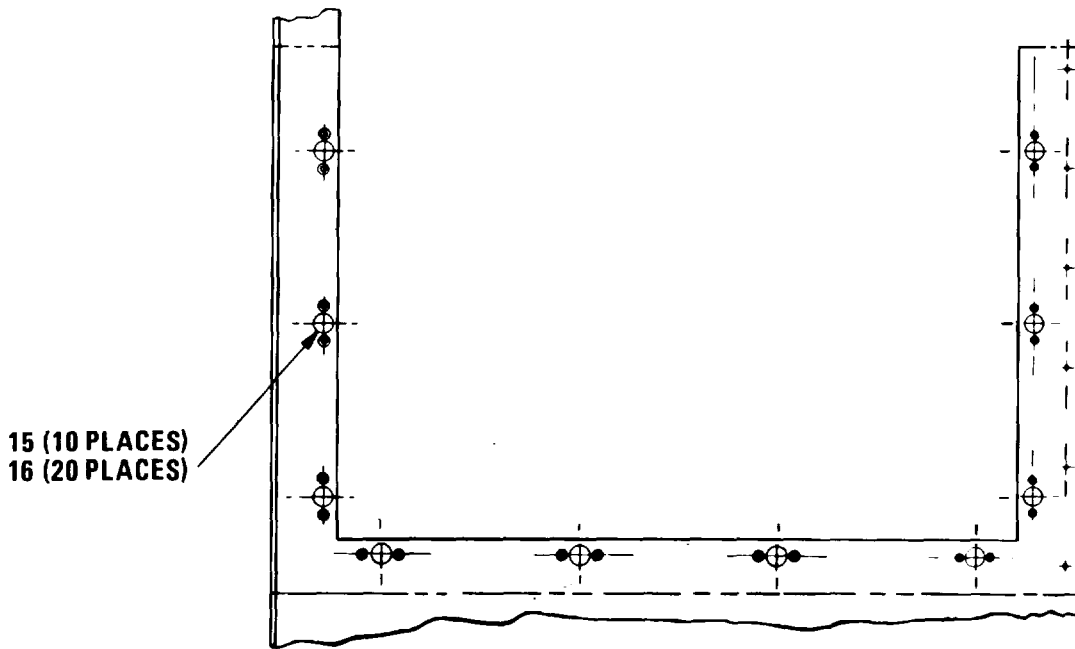
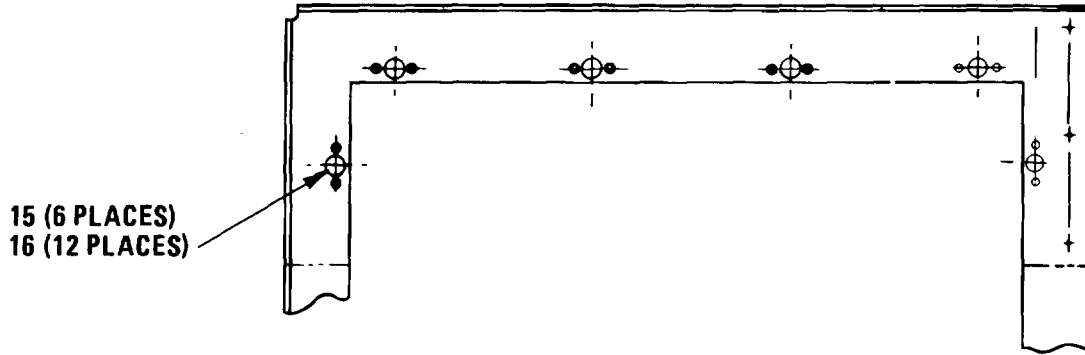

DETAIL C

EL6TC210

Figure 49. Fan Housing Assembly (Sheet 5 of 6)

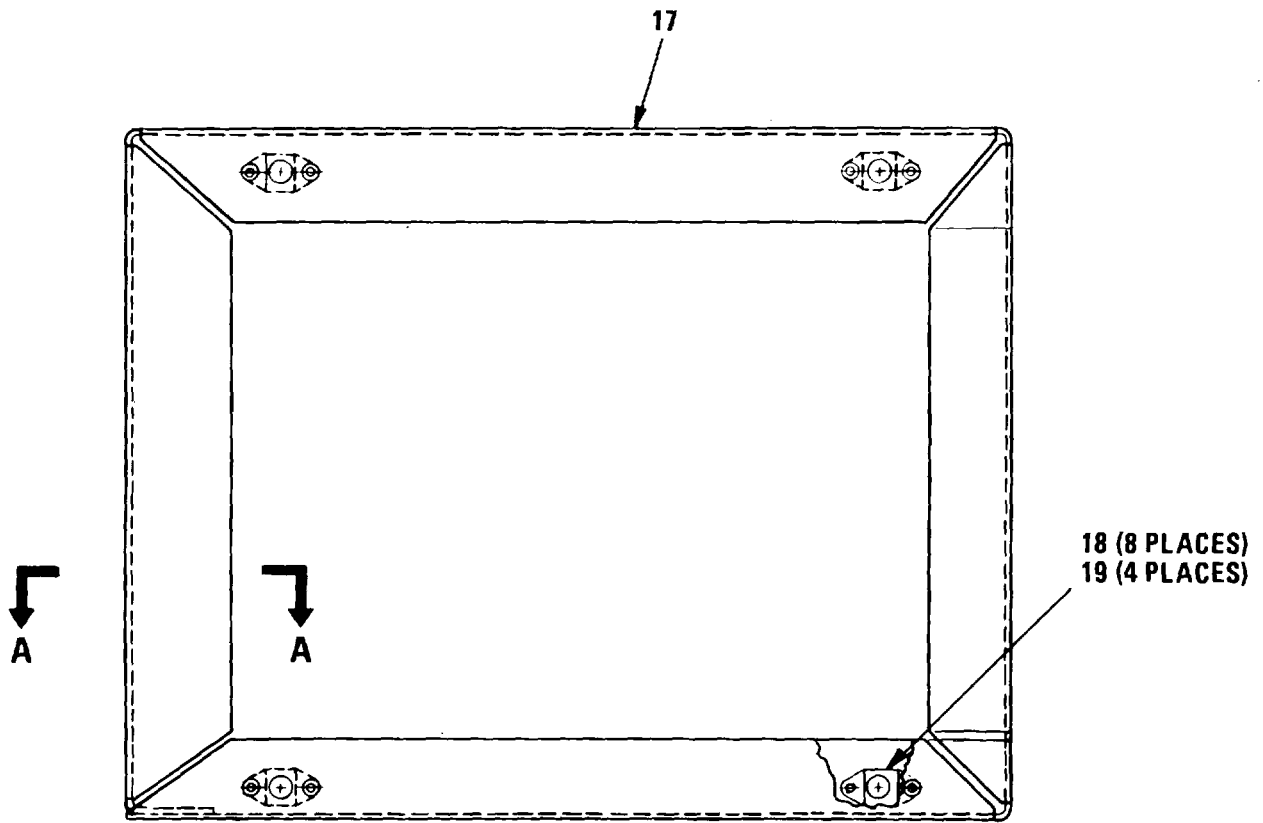

DETAIL D

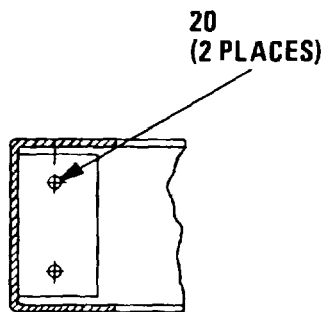

SECTION A-A

EL6TC211

Figure 49. Fan Housing Assembly (Sheet 6 of 6)

SECTION II

TM 11-5895-1104-34P

(1) ILLUSTRATION		(2)	(3)	(4)	(5)	(6) DESCRIPTION	(7)	(8)
(a) FIG NO.	(b) ITEM NO.	SMR CODE	NATIONAL STOCK NUMBER	FSCM	PART NUMBER	USABLE ON CODE	U/M	QTY INC IN UNIT
						FAN HOUSING ASSEMBLY (79-120681		
49	1	XBHZZ		33875	79-12222-001	COVER ASSY	DUA,ENL	EA 1
49	2	XBHZZ		33875	79-12213-001	WALL.....	DUA,ENL	EA 1
49	3	XBHZZ		33875	79-12172-001	WASHER.....	DUA,ENL	EA 1
49	4	PAHZZ	5975-00-152-1147	03743	7482V	BOX CONNECTOR,ELECT.....	DUA,ENL	EA 1
49	5	XBHZZ		33875	79-12335-001	LINER.....	DUA,ENL	EA 1
49	6	XBHZZ		33875	79-12224-001	BASE.....	DUA,ENL	EA 1
49	7	XBHZZ		33875	79-12334-001	LINER.....	DUA,ENL	EA 1
49	8	PAHZZ	5320-00-619-4039	96906	t5204701D5-5	RIVET,SOLID	DUA,ENL	EA 30
49	9	XBHHD		33875	79-12208-001	HOUSING.GRILLE ASSY.....	DUA,ENL	EA 1
49	10	PAHZZ	5325-00-922-3516	94222	82-11-180-17	STUD,TURNLOCK FASTE.....	DUAENL	EA 16
49	11	PAHZZ	5310-00-949-6139	94222	82-32-101-20	WASHER,SPLIT	DUA,ENL	EA 16
49	12	XBHZZ		33875	79-12223-001	LINER.....	DUA,ENL	EA 1
49	13	PAHZZ	5905-01-165-1697	81349	RWR74S2R2IFR	PESISTOR,FIXED,WIRE.....	DUA,ENL	EA 1
49	14	XBHZZ		33875	79-12213-002	WALL.....	DUA,ENL	EA 1
49	15	PAHZZ	5325-00-788-5635	94222	82-35-302-15	RECEPTACLE,TURNLOCK	DUA,ENL	EA 16
49	16	PAHZZ	5320-00-117-6939	96906	MS20426A03-5	RIVET.SOLID	DUA,ENL	LB 32
49	17	X8HZZ		33815	79-12208-002	FRAME.....	DUAENL	EA 1
49	18	PAHZZ	5320-00-117-6939	96906	NS20426AD3-5	RIVET,SOLID	DUA,ENL	LB 8
49	19	PAHZZ	5310-00-777-5787	96906	SZ21059-LOB	NUT,SELF-LOCKING,PL.....	DUA,ENL	EA 4
49	20	PAHZZ	5320-00-619-4039	96906	MS20470ADS-5	RIVET,SOLID	DUA,ENL	EA 2

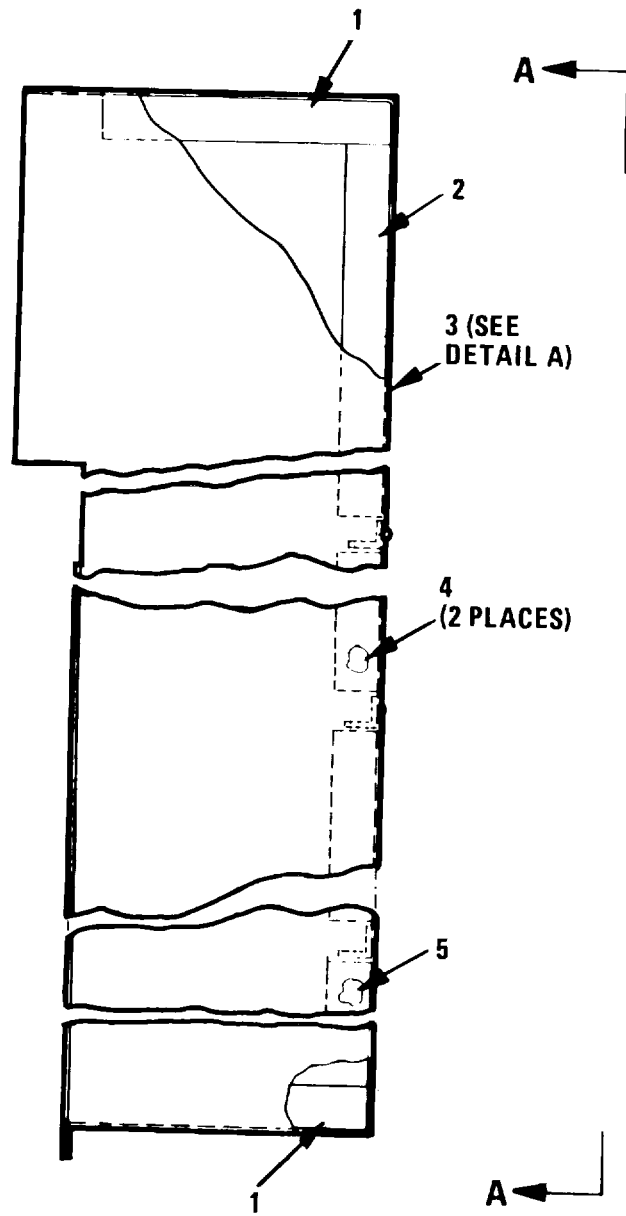

EL6TC212

Figure 50. Duct Assembly (Sheet 1 of 3)

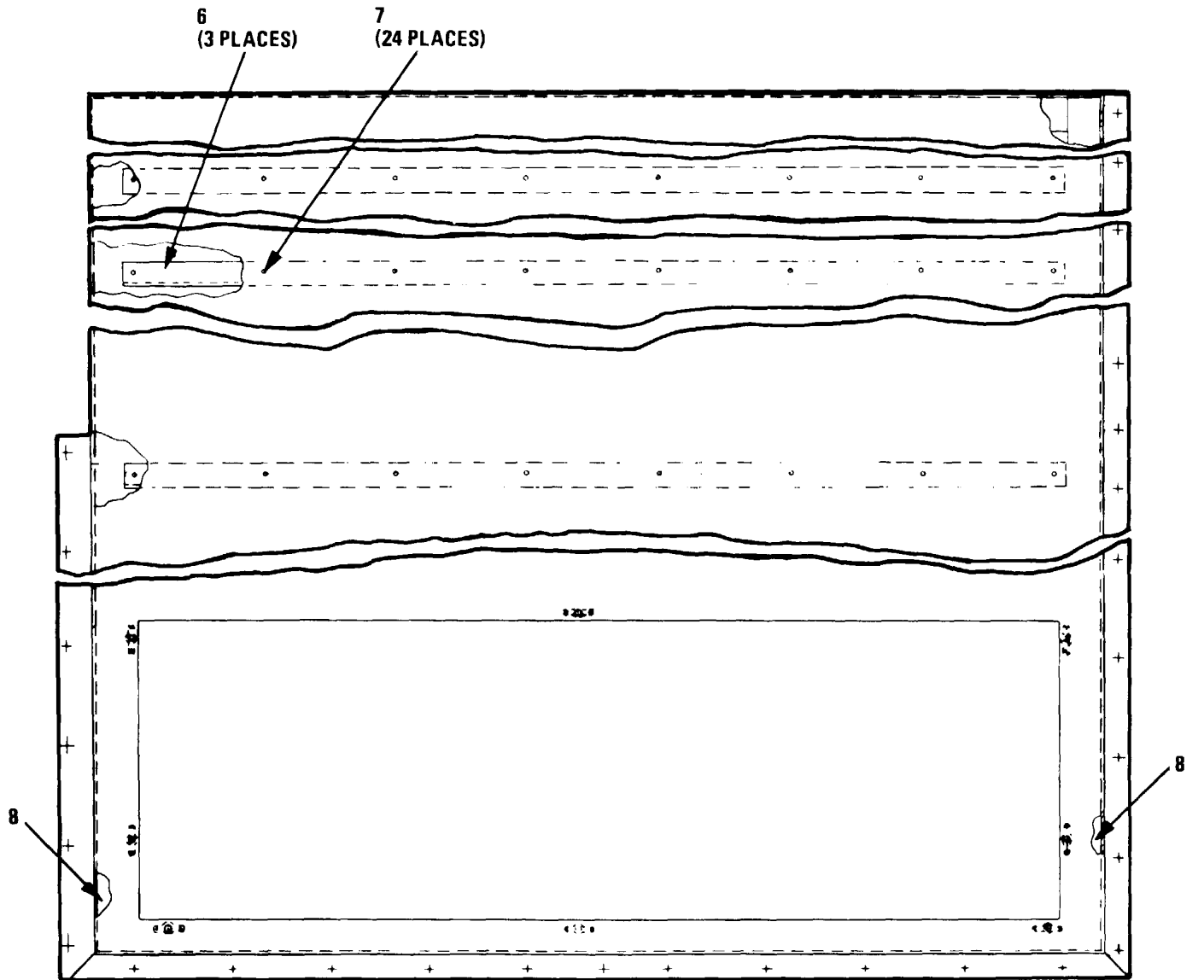

VIEW A-A

EL6TC213

Figure 50. Duct Assembly (Sheet 2 of 3)

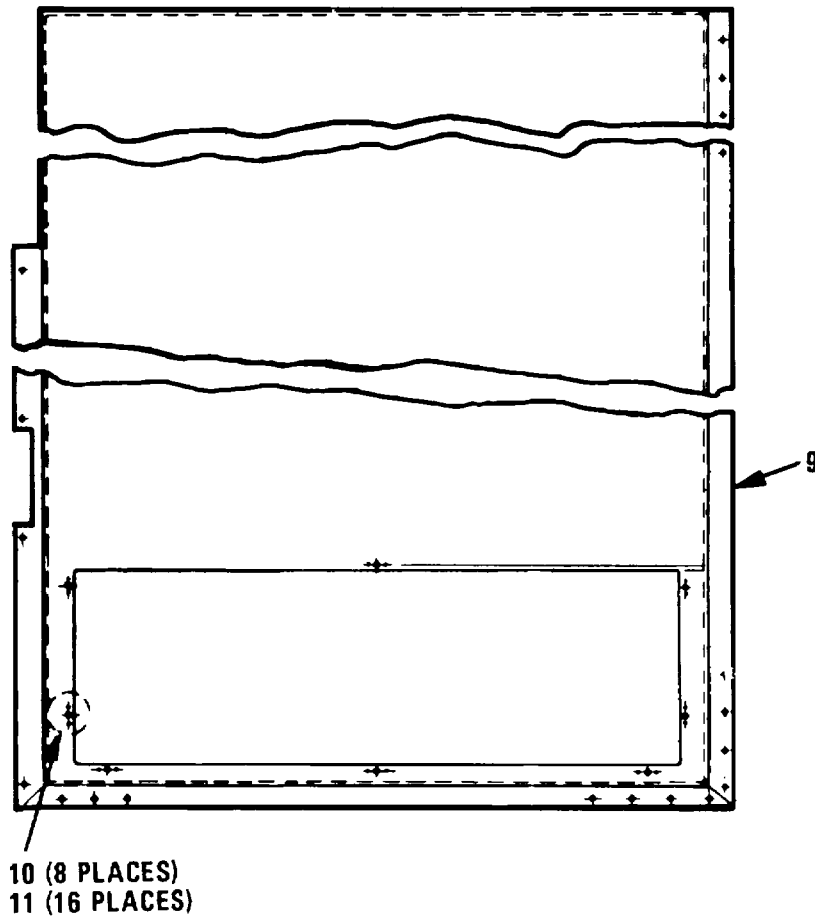

DETAIL A

EL6TC214

Figure 50. Duct Assembly (Sheet 3 of 3)

SECTION II

TM 11-5895-1104-34P

(1) ILLUSTRATION		(2)	(3)	(4)	(5)	(6) DESCRIPTION	(7)	(8)
(a) FIG NO. NO.	(b) ITEM CODE	SMR NUMBER	NATIONAL STOCK FSCM	NUMBER	PART USABLE ON CODE	U/M	IN	QTY INC UNIT
						DUCT ASSEMBLY (79-12507-001)		
50	1	XBHZZ		33875	79-12204-001	LINER, END.....DUA, ENL	EA	2
50	2	XBHZZ		13875	79-12095-301	LINER, BOTTON.....DUA, ENL	EA	1
50	3	XBHZZ		33875	79-12098-001	DUCT ASSY, AIR RTN.....DUA, ENL	EA	1
50	4	XBHZZ		33875	79-12095-002	LINER, BOTTOM.....DUA, ENL	EA	2
50	5	XBHZZ		33875	79-12095-003	LINER, BOTTOM.....DUA, ENL	EA	1
50	6	XBHZZ		33875	79-12420-001	ANGLE, STIFFENER.....DUA, ENL	EA	3
50	7	PAHZZ	5320-00-117-6839	96906	MS20470AD5-6	RIVET, SOLID.....DUA, ENL	EA	45
50	8	X8HZZ		33875	79-12203-001	LINER, SIDE.....DUA, ENL	EA	2
50	9	XBHZZ		33875	79-12099-002	DUCT.....DUA, ENL	EA	1
50	10	PAHZZ	5310-00-777-5787	96906	MS21059-L08	NUT, SELF-LOCKING, PL.....DUA, ENL	EA	8
50	11	PAHZZ	5320-00-117-6939	96906	MS20426AD3-5	RIVET, SOLID.....DUA, ENL	LB	16
					319/(320 blank)			

1
2
3
(6 PLACES)

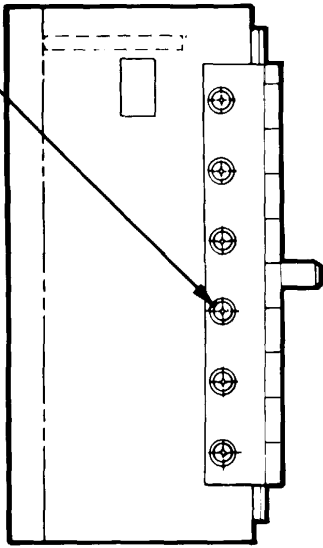

4 (SEE
DETAIL A)

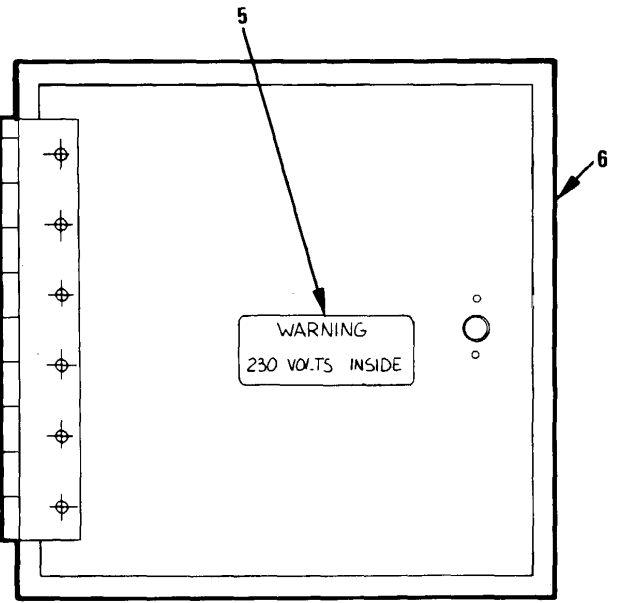

EL6TC215

Figure 51. ECU Control Box Assembly (Sheet 1 of 2)

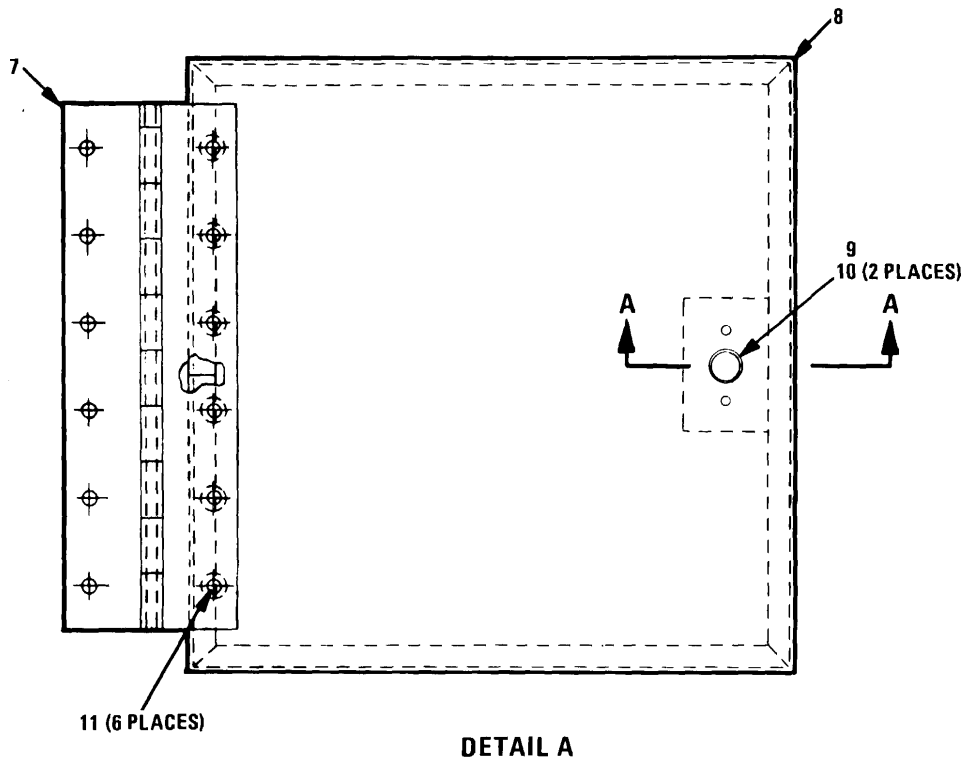
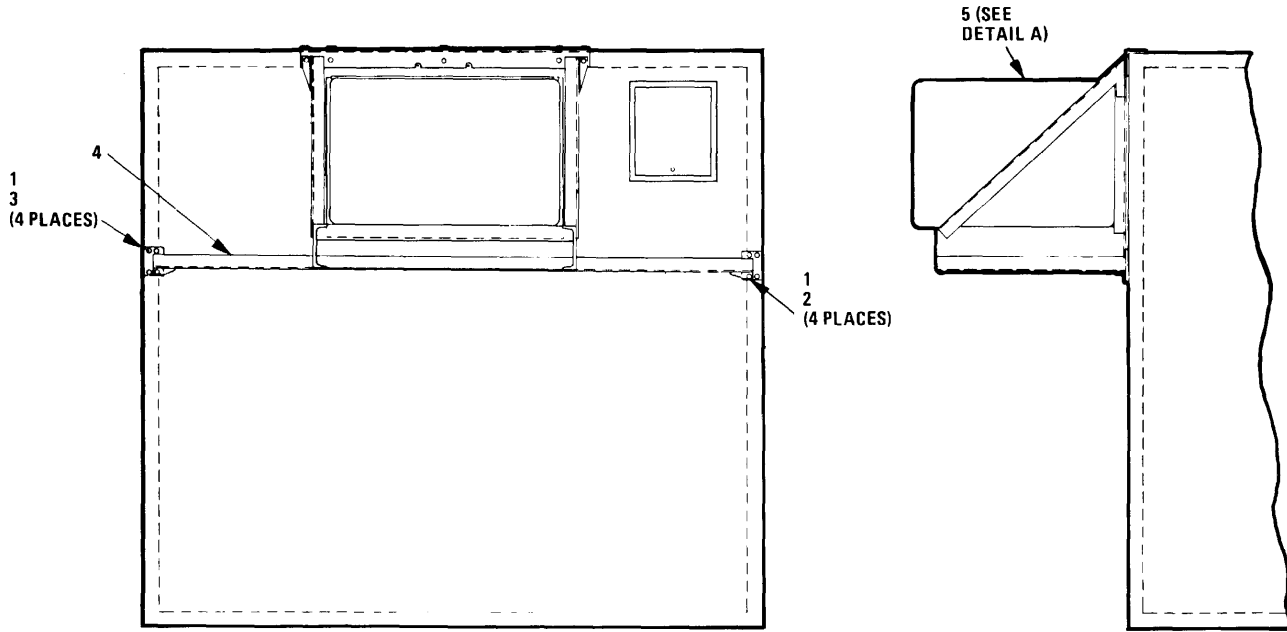

Figure 51. ECU Control Box Assembly (Sheet 2 of 2)

SECTION II

TM 11-5895-1104-34P

(1) ILLUSTRATION		(2)	(3)	(4)	(5)	(6) DESCRIPTION	(7)	(8)
(a) FIG NO.	(b) ITEM NO.	SMR NUMBER	NATIONAL STOCK FSCM	NUMBER	PART USABLE ON CODE	U/M	IN	QTY INC UNIT
						ECU CONTROL BOX ASSEMBLY (79-12058-001)		
51	1	PAOZZ	5305-00-054-6651	96906	MS51957-27	SCREW, MACHINEDUA, ENL	EA	6
51	2	PAOZZ	5310-00-167-0816	88044	AN960-6	WASHER, FLATDUA, ENL	EA	6
51	3	PAOZZ	5310-00-807-1465	96906	MS21042-06	NUT, SELF-LOCKING, EXDUA, ENL	EA	1
51	4	XBHZZ		33875	79-12198-001	DOOR ASSYDUA, ENL	EA	1
51	5	XBOZZ		33875	79-12453-002	DECALDUA, ENL	EA	1
51	6	XBHZZ		33875	79-12202-001	CONTROL BOX, ECUDUA, ENL	EA	1
51	7	XBHZZ		33875	79-12200-01	HINGE, DOORDUA, ENL	EA	1
51	8	XBHZZ		33875	79-12199-ODI	DOORDUA, ENL	EA	1
51	9	PAHZZ	5340-00-979-6514	94222	43-10-1-0	FASTENER, PAWLDUA, ENL	EA	1
51	10	PAHZZ	5320-00-117-6826	96906	MS20470AD4-4	RIVET, SOLIDDUA, ENL	EA	2
51	11	PAHZZ	5320-00-117-6883	96906	MS20426AD5-6	RIVET, SOLIDDUA, ENL	LB	6
51	12	XBHZZ		33875	79-12104-001	LINERDUA, ENL	EA	1
					323/(324 blank)			



**SHELTER FRONT
EXTERIOR VIEW**

EL6TC217

Figure 52. ECU Installation (Sheet 1 of 2)

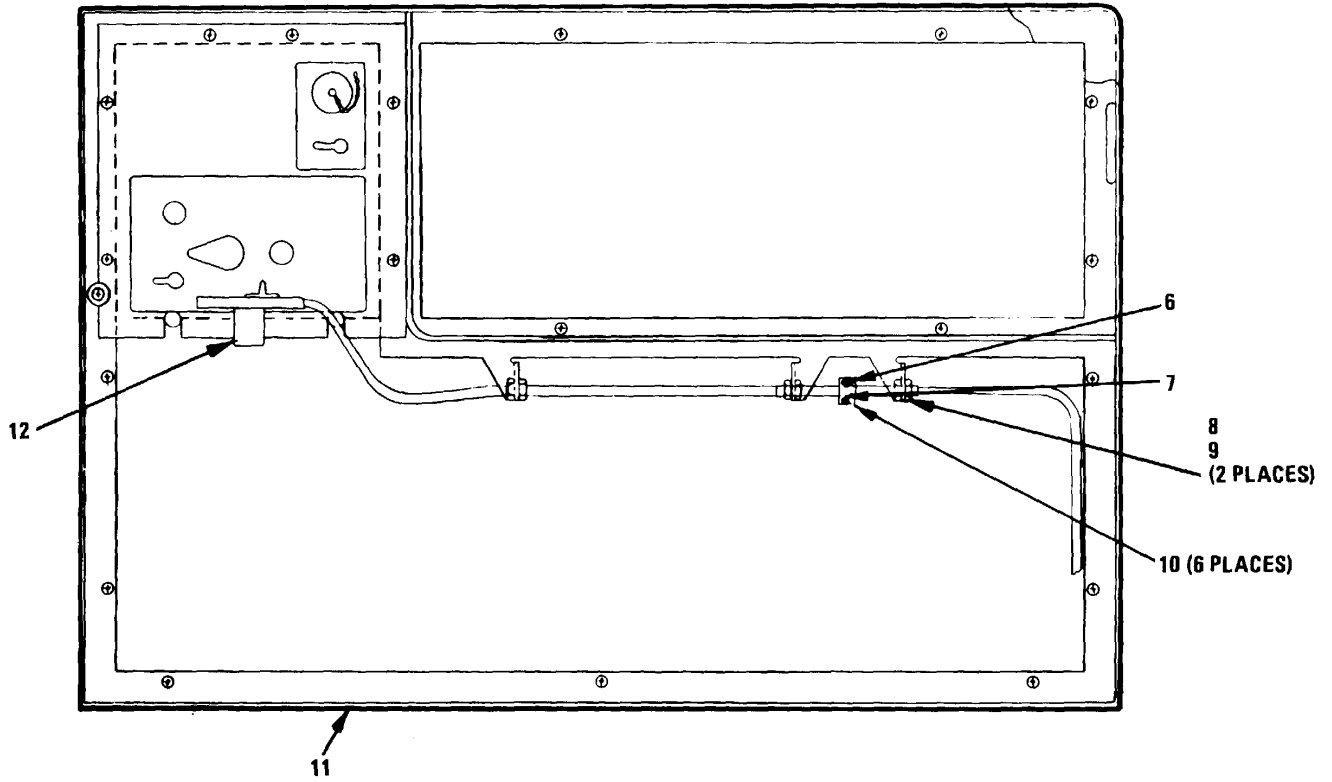

DETAIL A

EL6TC218

Figure 52. ECU Installation (Sheet 2 of 2)

SECTION II

TM 11-5895-1104-34P

(1) ILLUSTRATION		(2)	(3)	(4)	(5)	(6) DESCRIPTION	(7)	(8)
(a) FIG NO. NO.	(b) ITEM CODE	SMR NUMBER	NATIONAL STOCK FSCM	NUMBER	PART USABLE ON CODE	U/M	IN	QTY INC UNIT
						ECU INSULATION 179-12006-0011		
52	1	PAOZZ	5310-00-167-0820	88044	AN960-516	WASHER, FLAT.....DUA, ENL	EA	18
52	2	PAOZZ	5306-00-827-9489	80205	NAS1305-13	BOLT, SHEAR.....DUA, ENL	EA	4
52	3	PAOZZ	5306-00-584-4952	80205	NAS1105-7W	BOLT, SHEAR.....DUA, ENL	EA	14
52	4	XSHZZ		33875	79-12060-001	FRAME ASSY.....DUA, ENL	EA	1
52	5	XIHHO		33875	79-12063-001	FR INSTL ASSY, INTFC.....DUA, ENL	EA	1
52	6	XBHZZ		33875	79-12212-002	COUPLER.....DUA, ENL	EA	1
52	7	XBHZZ		33875	79-12212-001	COUPLER.....DUA, ENL	EA	1
52	8	PAOZZ	5305-00-054-6651	96906	MS51957-27	SCREW, MACHINE.....DUA, ENL	EA	2
52	9	PAOZZ	5310-00-167-0816	88044	AN960-6	WASHFR, FLAT.....DUA, ENL	EA	2
52	10	DAOZZ	5310-00-012-0560	70436	NT-141	NUT, PLAIN.HEXAGON.....DUA, ENL	EA	6
52	11	BHZII		33875	79-12391-001	FRAME, ECU INTFC.....DUA, ENL	EA	1
52	12	X8HZZ		33875	79-12111-001	CONTPOL.VENT.....DUA, ENL	EA	1
					327			

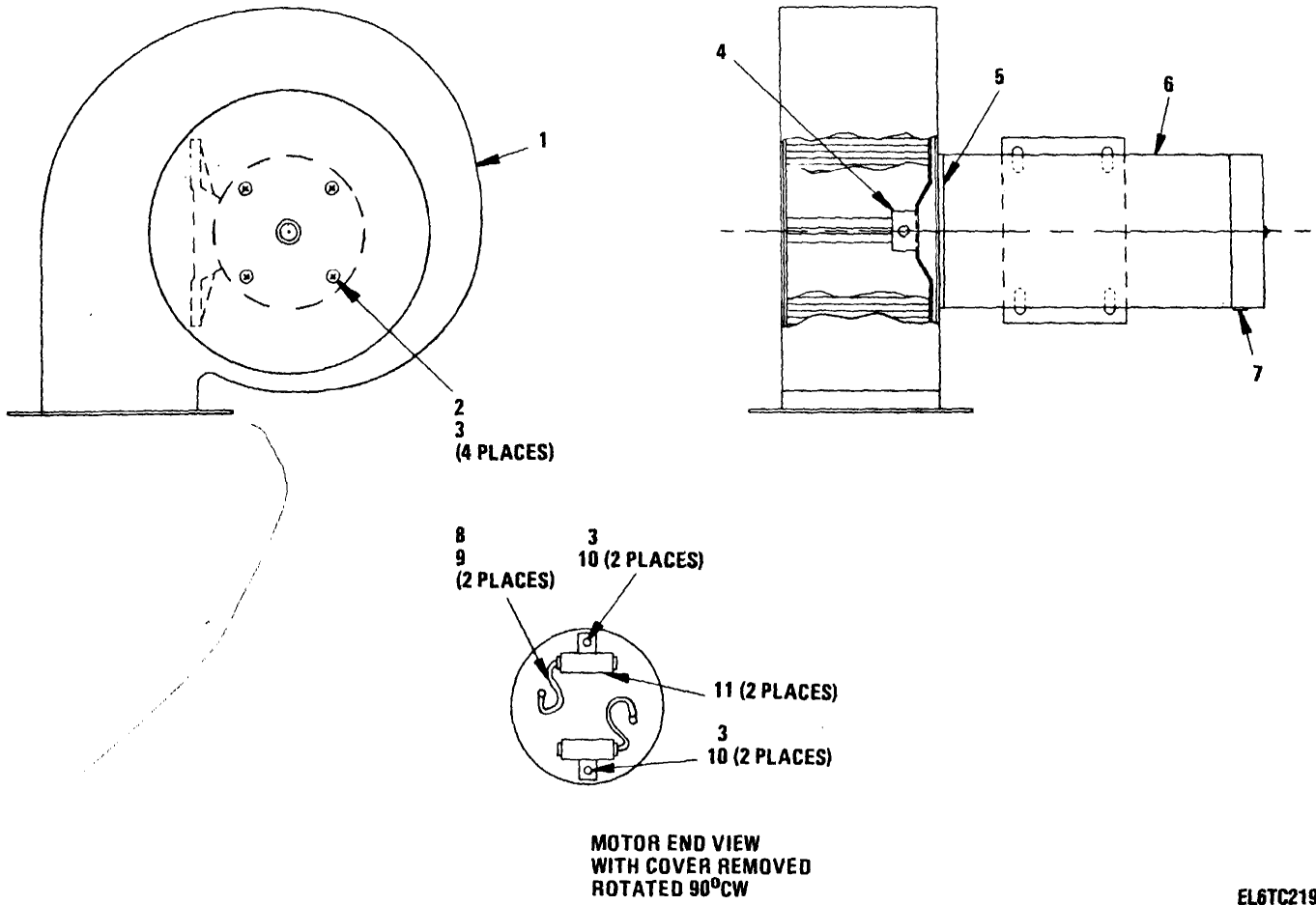
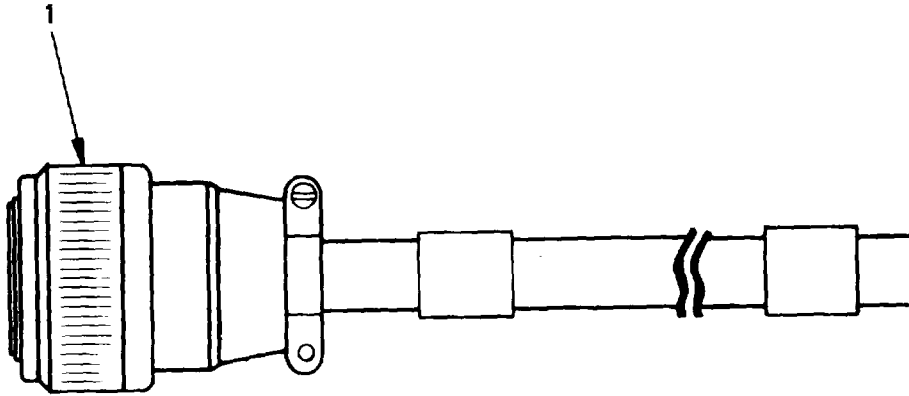

Figure 53. Fan Assembly

SECTION II

TM 11-5895-1104-34P

(1) ILLUSTRATION		(2)	(3)	(4)	(5)	(6)	(7)	(8)
(a) FIG NO. NO.	(b) ITEM CODE	SMR NUMBER	NATIONAL STOCK FSCM	NUMBER	PART USABLE ON CODE	DESCRIPTION U/M	IN	QTY INC UNIT
						GROUP 1804 FAN ASSEMBLY 179-12070-0011		
53	1	XBOZZ		60399	1343-L-800-216	HOUSING.BLOWERDUA, ENL	EA	1
53	2	PAOZZ	5305-00-988-1723	96906	MS35206-279	SCREW, MACHINE.....DUA, ENL	EA	4
53	3	PAOZZ	5310-00-582-5965	96906	MS35338-44	WASHER, LOCKDUA, ENL	EA	6
53	4	XBOZZ		60399	LE-800-216-1	IMPELLER.FANDUA, ENL	EA	1
53	5	XBOZZ		33875	79-12186-001	SPACER.RING.....DUA, ENL	EA	1
53	6	PAOZZ	6105-01-174-7339	55988	BA3628-3197-48BC	MOTOR.DIRECT CURREN.....DUA, ENL	EA	1
53	7	PAOZZ	5325-00-29L-9366	96906	MS35489-11	GROMMET, NONMETALLICDUA, ENL	EA	1
53	8	PAOZZ	5940-00-230-0515	96906	MS25036-154	TERMINAL, LUG.....DUA, ENL	EA	2
53	9	PAOZZ	5940-00-143-4780	96906	MS25036-108	TERMINAL, LUGDUA, ENL	EA	2
53	10	PAOZZ	5310-00-761-6882	96906	MS51967-2	NUT, PLAIN, HEXAGONDUA, ENL	EA	4
53	11	PAOZZ	5910-00-194-8758	56289	48P10	CAPACITOR.FIXED.PAPDUA, ENL	EA	2
					329			



EL6TC220

Figure 54. Electrical Power Cable Assembly

SECTION II

TM 11-5895-1104-34P

(1) ILLUSTRATION		(2)	(3)	(4)	(5)	(6) DESCRIPTION	(7)	(8)
(a) FIG NO. NO.	(b) ITEM CODE	SMR NUMBER	NATIONAL STOCK FSCM	NUMBER	PART USABLE ON CODE	U/M	IN	QTY INC UNIT
54	1	PAOZZ	5935-00-177-2259	96906	MS3106F36-55 331	GROUP 19 ELECTRICAL POWER CABLE ASSEMBLY CX-13131/MSC (565505-801) CONNECTOR, PLUG, ELECDUA, ENL	EA	1

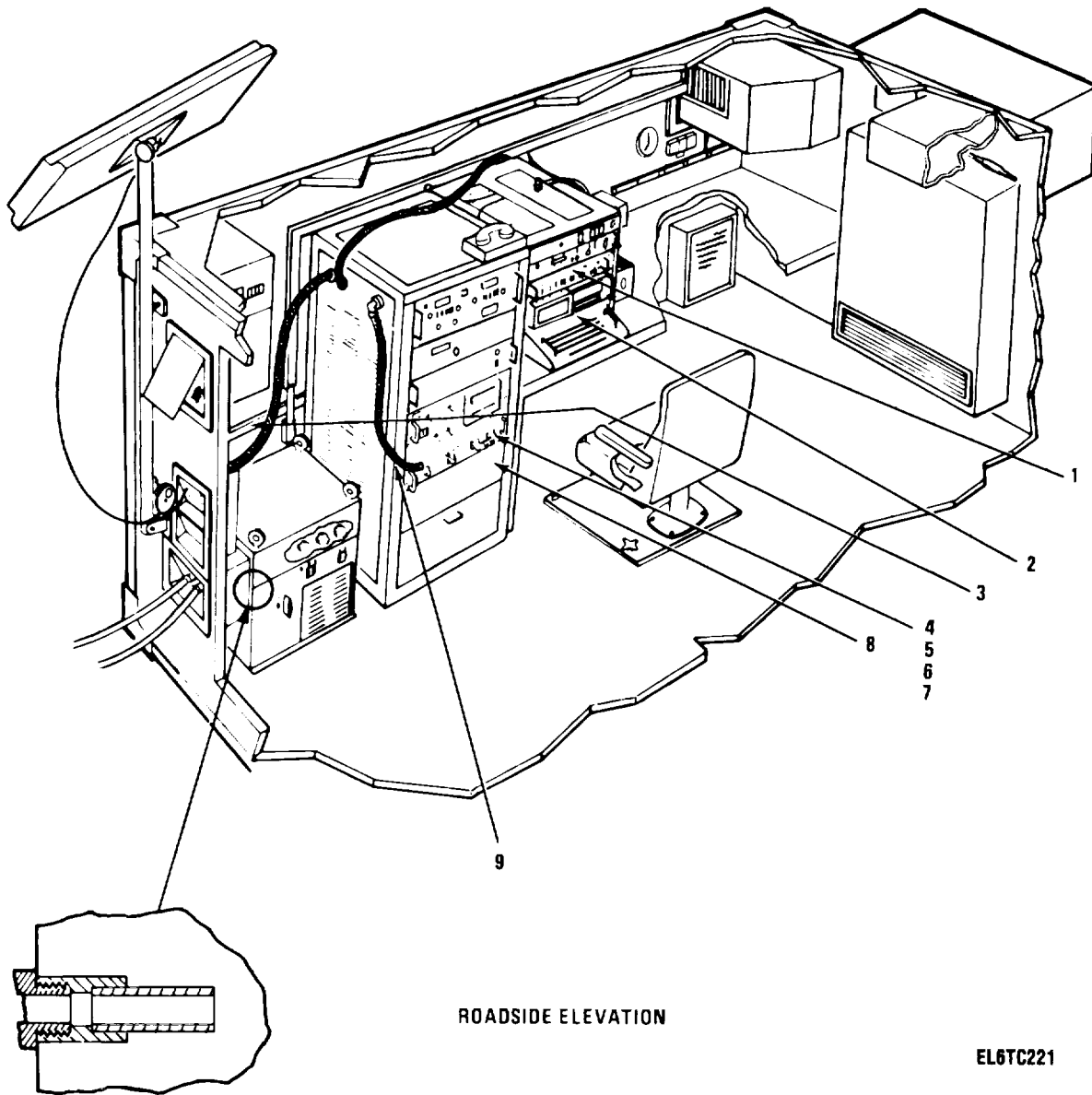

Figure 55. Satellite Communication Terminal AN/MSC-64 (V) 1

SECTION II

TM 11-5895-1104-34P

(1) ILLUSTRATION		(2)	(3)	(4)	(5)	(6) DESCRIPTION	(7)	(8)
(a) FIG NO.	(b) ITEM NO.	SMR NUMBER	NATIONAL STOCK FSCM	NUMBER	PART USABLE ON CODE	U/M	IN	QTY INC UNIT
						GROUP 00 SATELLITE COMMUNICATION TERMINAL AN/MSC-64 IVII (706764-8021)		
55	1	XBOOH		37695	565980-806	CABLE ASSEMBLY..... ENL	EA	1
55	2	PAODD	7025-01-117-3673	80058	MX-10220/G	INPUT-OUTPUT UNIT..... ENL	EA	1
55	3	XBOOH		37695	565980-801	CABLE ASSEMBLY..... ENL	EA	1
55	4	PAODD	5895-01-121-4393	80058	MX-10209/G	MONITOR-SATELLITE S..... ENL	EA	1
55	5	XBOOH		37695	565980-802	CABLE ASSEMBLY..... ENL	EA	1
55	6	XBOOH		37695	565980-804	CABLE ASSEMBLY..... ENL	EA	1
55	7	XBOOH		37695	565980-805	CABLE ASSEMBLY..... ENL	EA	1
55	8	XBOZZ		37695	936397-2	PANEL, BLANK..... ENL	EA	1
55	9	XBOOH		37695	565980-803	CABLE ASSEMBLY..... ENL	EA	1
333								

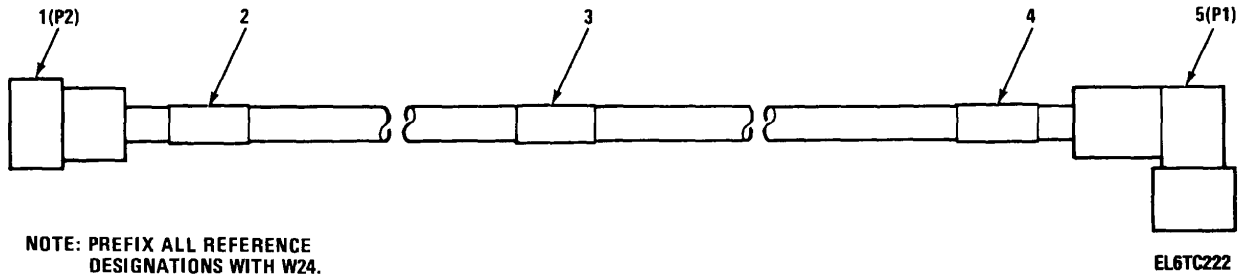

Figure 56. Cable Assembly (W24)

SECTION II

TM 11-5895-1104-34P

(1) ILLUSTRATION		(2)	(3)	(4)	(5)	(6)	(7)	(8)
(a) FIG NO. NO.	(b) ITEM CODE	SMR NUMBER	NATIONAL STOCK FSCM	NUMBER	PART USABLE ON CODE	DESCRIPTION U/M	IN	QTY INC UNIT
						GROUP 2101 CABLE ASSEMBLY (565980-801) (WZ4)		
56	1	PAOZZ	5935-00-928-3127	81349	M39012/01-0005	CONNECTOR, PLUG, ELEC..... ENL	EA	1
56	2	XBOZZ		37695	155058-56	BAND, MARKER, CABLE ENL	EA	1
56	3	XBOZZ		37695	155058-49	BAND, NARKER, CABLE ENL	EA	1
56	4	XBOZZ		37695	155058-55	BAND, MARKER, CABLE ENL	EA	1
56	5	PAOZZ	5935-00-945-5435	81349	M39012/05-0001	CONNECTOR, PLUG, ELEC..... ENL	EA	1
					335			

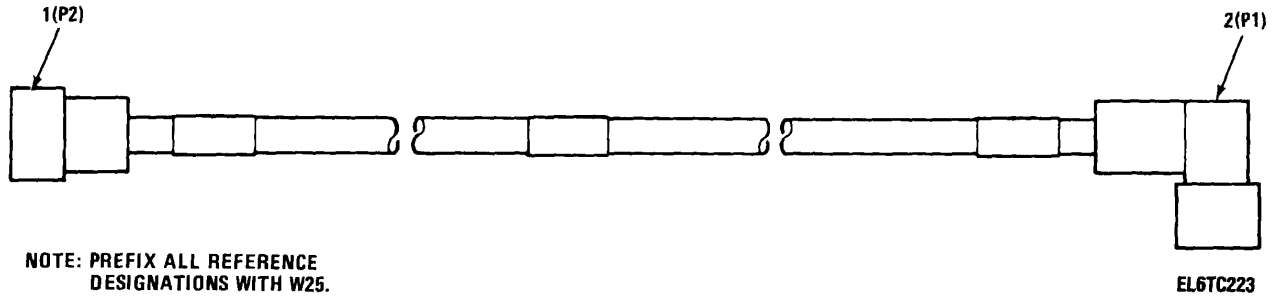

Figure 57. Cable Assembly (W25)

SECTION II

TM 11-5895-1104-34P

(1) ILLUSTRATION		(2)	(3)	(4)	(5)	(6) DESCRIPTION	(7)	(8)
(a) FIG NO. NO.	(b) ITEM CODE	SMR NUMBER	NATIONAL STOCK FSCM	NUMBER	PART USABLE ON CODE	U/M	IN	QTY INC UNIT
57	1	PAOZZ	5935-00-92B-3127	81349	M39012/01-0005	GROUP 2102 CABLE ASSEMBLY 1565980-802)		
57	2	PAOZZ	5935-00-945-5435	81349	M39012/05-0001	(W25) CONNECTOR, PLUG, ELEC.....ENL CONNECTOR, PLUG, ELEC.....ENL	EA EA	2 1
337								

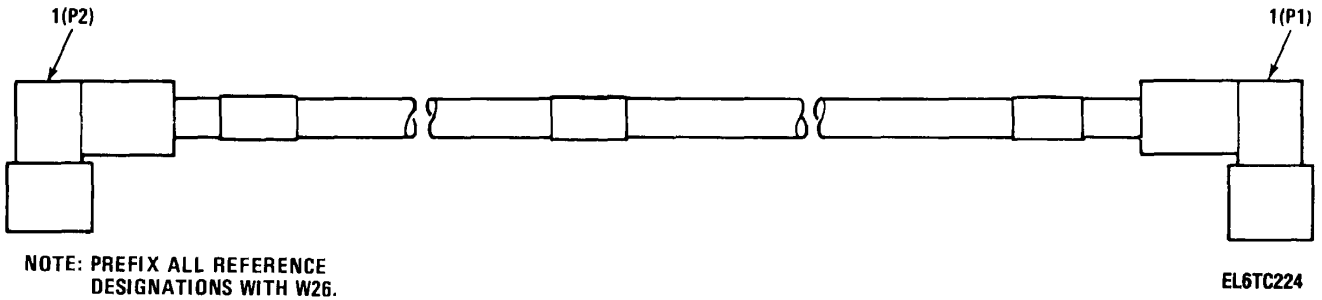

Figure 58. Cable Assembly (W26)

SECTION II

TM 11-5895-1104-34P

(1) ILLUSTRATION		(2)	(3)	(4)	(5)	(6)	(7)	(8)
(a) FIG NO. NO.	(b) ITEM CODE	SMR NUMBER	NATIONAL STOCK FSCM	NUMBER	PART USABLE ON CODE	DESCRIPTION U/M	IN	QTY INC UNIT
58	1	PAOZZ	5935-01-043-4855	81349	M39012101-0101 339	GROUP 2103 CABLE ASSEMBLY 1565980-801) (W26) CONNECTOR, PLUG, ELEC.....ENL	EA	2

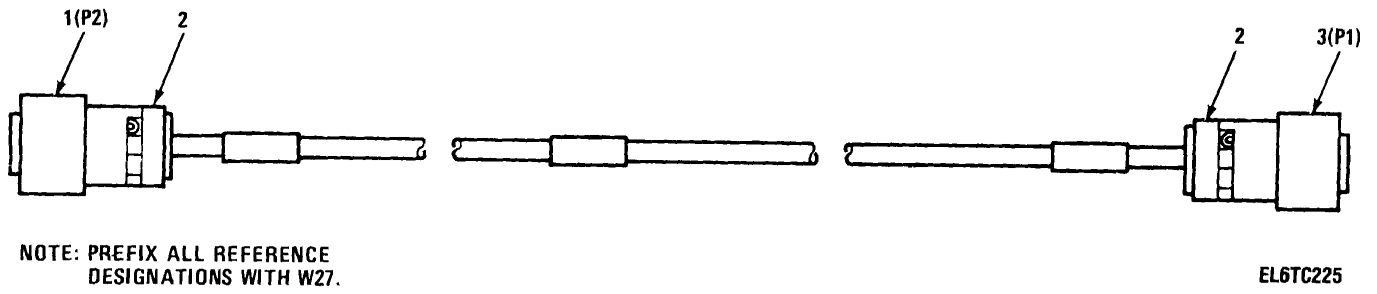

Figure 59. Cable Assembly (W27)

SECTION II

TM 11-5895-1104-34P

(1) ILLUSTRATION		(2)	(3)	(4)	(5)	(6) DESCRIPTION	(7)	(8)
(a) FIG NO. NO.	(b) ITEM CODE	SMR NUMBER	NATIONAL STOCK FSCM	NUMBER	PART USABLE ON CODE	U/M	IN	QTY INC UNIT
						GROUP 2104 CABLE ASSEMBLY (565980-804) (W27)		
59	1	PAOZZ	5935-00-496-3865	96906	MS27473T-16F-35S	CONNECTOR, PLUG, ELECENL	EA	1
59	2	PAOZZ	5935-00-557-3740	96906	MS27506F16-2	ADAPTER.CABLE CLAMP.....ENL	EA	2
59	3	PAOZZ	5935-00-755-3749	96906	MS3116F12-10S	CONNECTOR, PLUG.ELECENL	EA	1
					341			

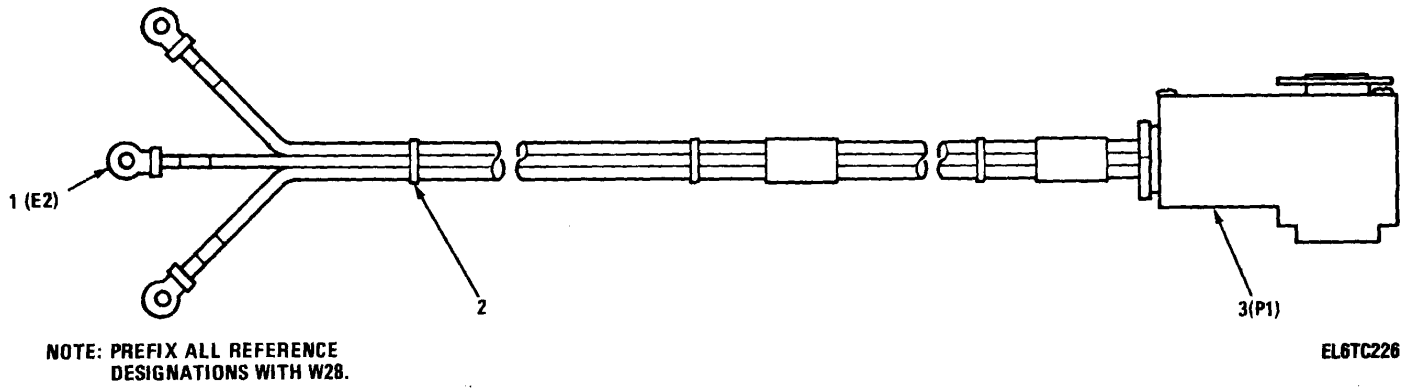

Figure 60. Cable Assembly (W28)

SECTION II

TM 11-5895-1104-34P

(1) ILLUSTRATION		(2)	(3)	(4)	(5)	(6) DESCRIPTION	(7)	(8)
(a) FIG NO.	(b) ITEM NO.	SMR NUMBER	NATIONAL STOCK FSCM	NUMBER	PART USABLE ON CODE	U/M	IN	QTY INC UNIT
						GROUP 2105 CABLE ASSEMBLY (565980-805) (W28)		
60	1	PAOZZ	5940-00-204-8990	96906	MS25036-111	TERMINAL, LUG ENL	EA	3
60	2	PAOZZ	5975-00-111L-3208	59730	TY-24M	STRAP, TIEDOWN, ELECT ENL	EA	6
60	3	PADZZ	5935-00-931-4207	81349	UWI320FA17	CONNECTOR.PLUG, ELEC ENL	EA	1
					343			

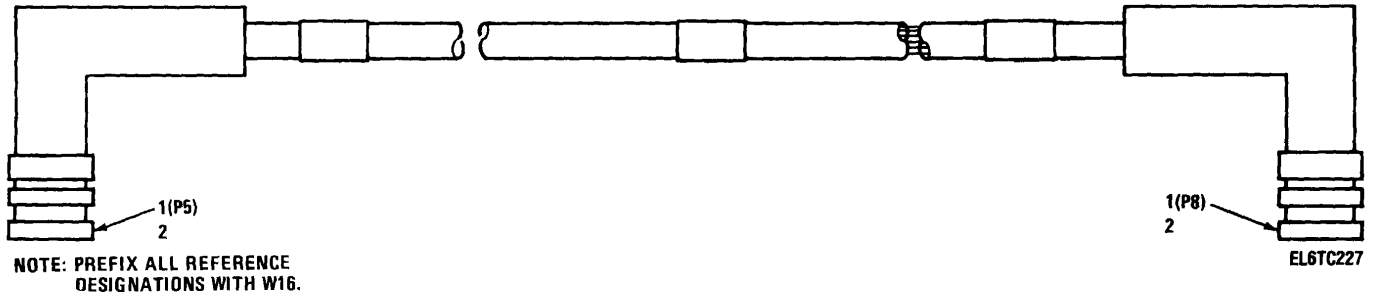
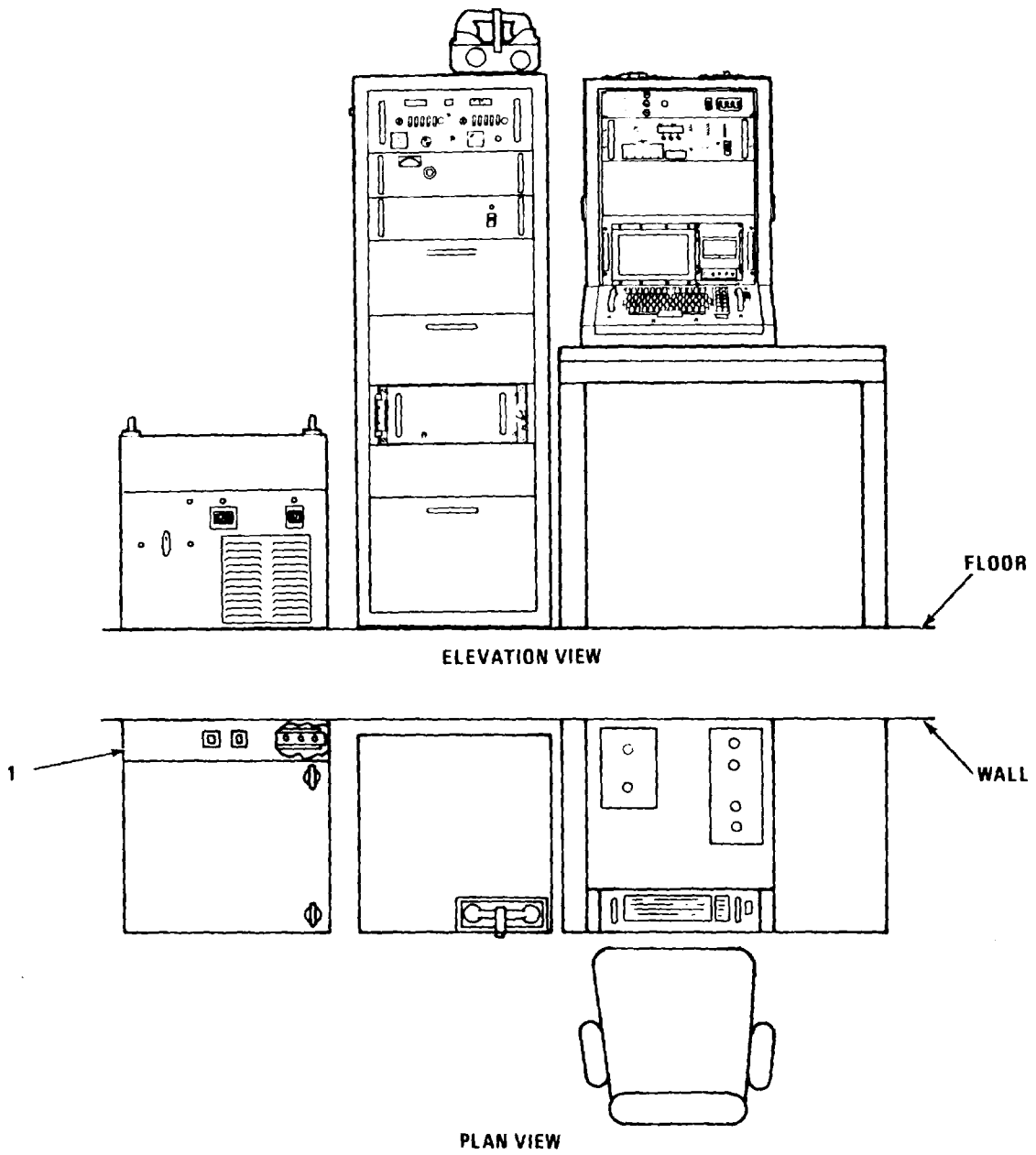

Figure 61. Cable Assembly (W29)

SECTION II

TM 11-5895-1104-34P

(1) ILLUSTRATION		(2)	(3)	(4)	(5)	(6)	(7)	(8)
(a) FIG NO. NO.	(b) ITEM CODE	SMR NUMBER	NATIONAL STOCK FSCM	NUMBER	PART USABLE ON CODE	DESCRIPTION U/M	IN	QTY INC UNIT
61	1	PAOZZ		81349	M28840/16AB1S1	GROUP 2106 CABLE ASSEMBLY (565980-8061) (W29)		
61	2	PAOZZ	5935-01-175-8432	81349	M28840/8-02WA	CONNECTOR, RECEPTACL.....ENL CONNECTOR, BACKSHELL.....ENL	EA EL	2 2
					345			



EL67C228

Figure 62. Satellite Communication Terminal AN/MS-63 (V) 3

SECTION II

TM 11-5895-1104-34P

(1) ILLUSTRATION		(2)	(3)	(4)	(5)	(6)	(7)	(8)
(a) FIG NO.	(b) ITEM NO.	SMR CODE	NATIONAL STOCK NUMBER	FSCM	PART NUMBER	DESCRIPTION USABLE ON CODE	U/M	QTY INC IN UNIT
62	1	XBHHO		37695	707266-1	GROUP 00 SATELLITE COMMUNICATION TERMINAL AN/MSC-64 (V)3 (701216-8011) SHELTER,PARTIAL EV4 347/(348 blank)	EA	1

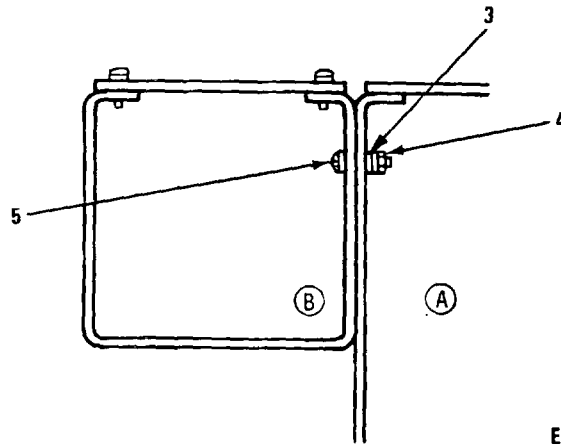
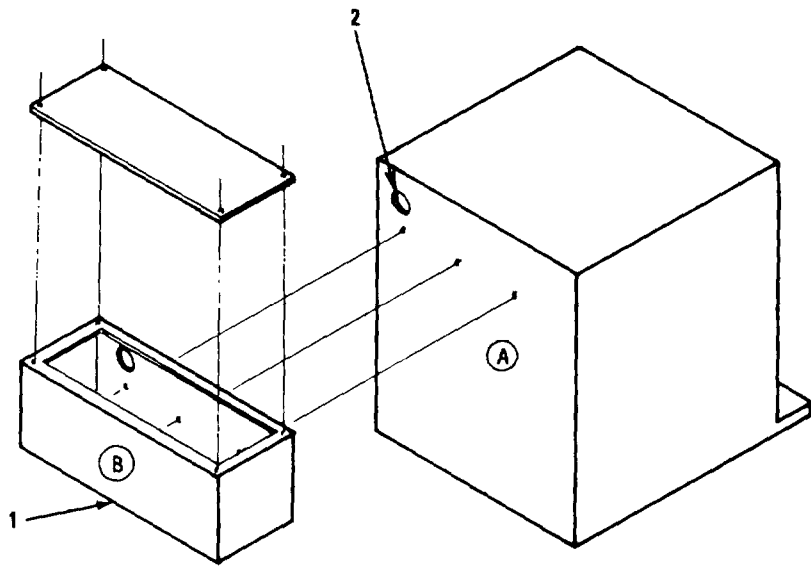

EL6TC229

Figure 63. Devanized Kit (Sheet 1 of 2)

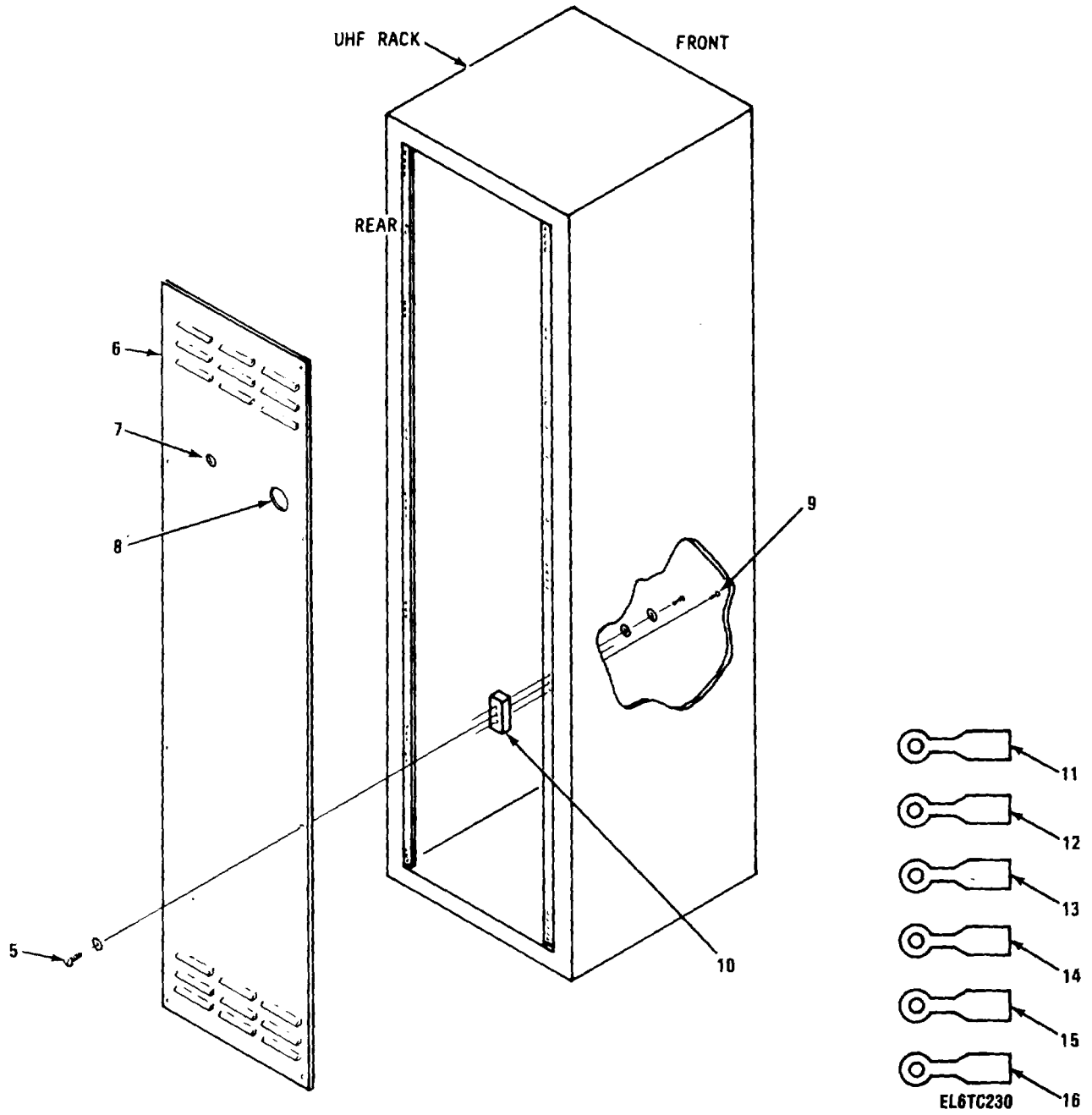

Figure 63. Devanized Kit (Sheet 2 of 2)

SECTION II

TM 11-5895-1104-34P

(1) ILLUSTRATION		(2)	(3)	(4)	(5)	(6)	(7)	(8)
(a) FIG NO.	(b) ITEM NO.	SMR CODE	NATIONAL STOCK NUMBER	FSCM	PART NUMBER	DESCRIPTION USABLE ON CODE	U/M	QTY INC IN UNIT
						DEVANIZED KIT		
63	1	XBOZZ		37695	812767-801	POWER BOX ASSEMBLY ENL,EV4	EA	1
63	2	PAOZZ	5325-00-171-6387	96906	MS35489-51	GROMMET, NONMETALLIC ENL,EV4	EA	1
63	3	PAOZZ	5310-00-167-0765	88044	AN9TO-3	WASHER, FLAT ENL,EV4	EA	3
63	4	PAFZZ	5310-00-934-9760	96906	MS35649-204	NUT, PLAIN, HEXAGON ENL,EV4	EA	1
63	5	PAOZZ	5305-00-050-9229	96906	MS51957-63	SCREW, MACHINE ENL,EV4	EA	13
63	6	XBDZZ		37695	938767-1	PANEL, REAR ENL,EV4	EA	1
63	7	PAOZZ	5325-00-281-1557	96906	MS35489-17	GROMMET, NONMETALLIC ENL,EV4	EA	1
63	8	PAOZZ	5325-00-515-9685	96906	MS35489-25	GROMMET, NONMETALLIC ENL,EV4	EA	1
63	9	PAOZZ	5305-00-050-9230	96906	MS51957-64	SCREW, MACHINE ENL,EV4	EA	12
63	10	XBOZZ		37695	514890-1	BLOCK, MOUNTING ENL,EV4	EA	1
63	11	PAOZZ	5940-00-143-4780	96906	MS25036-108	TERMINAL, LUG ENL,EV4	EA	2
63	12	PAOZZ	5940-00-283-5281	96906	MS25036-109	TERMINAL, LUG ENL,EV4	EA	4
63	13	PAOZZ	5940-00-143-4794	96906	MS25036-112	TERMINAL, LUG ENL,EV4	EA	4
63	14	PAOZZ	5940-00-230-0515	96906	MS25036-154	TERMINAL, LUG ENL,EV4	EA	3
63	15	PAOZZ	5940-00-143-4777	96906	MS25036-157	TERMINAL, LUG ENL,EV4	EA	6
63	16	PAOZZ	5940-00-204-8990	96906	MS25036-111	TERMINAL, LUG ENL,EV4	EA	3
					351/(352 blank)			

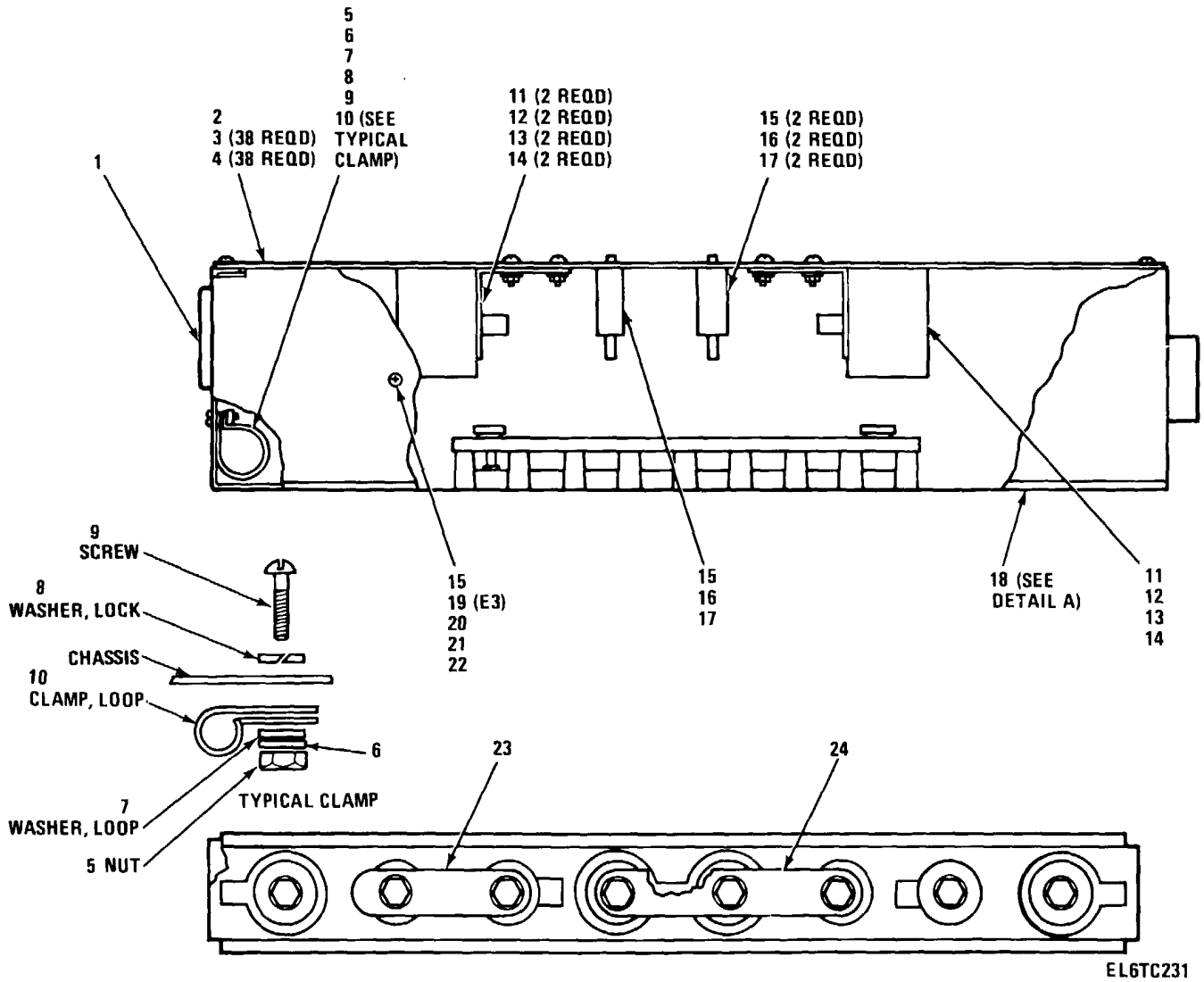

Figure 64. Power Distribution Panel Assembly (Sheet 1 of 2)

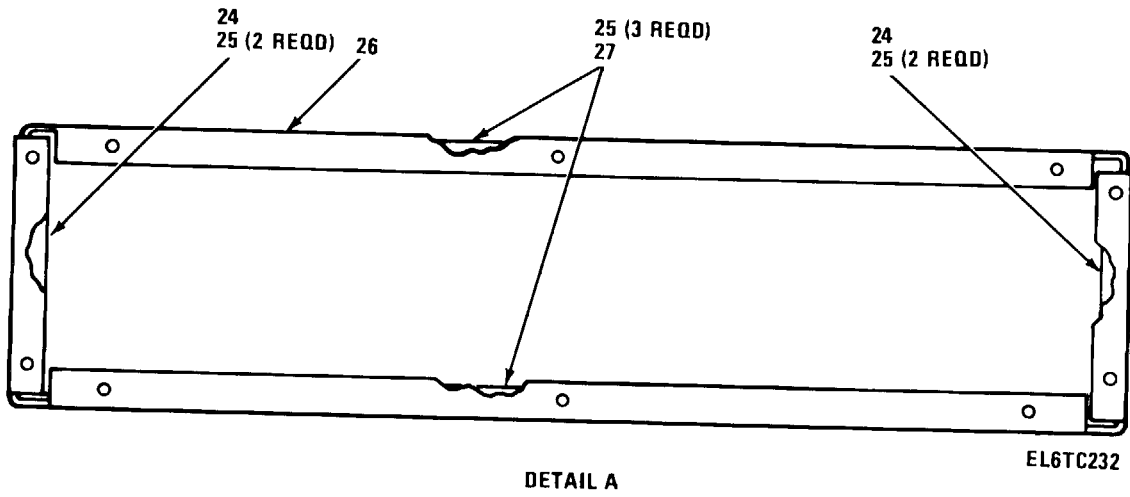

Figure 64. Power Distribution Panel Assembly (Sheet 1 of 2)

SECTION II

TM 11-5895-1104-34P

(1) ILLUSTRATION		(2)	(3)	(4)	(5)	(6)	(7)	(8)
(a) FIG NO.	(b) ITEM NO.	SMR CODE	NATIONAL STOCK NUMBER	FSCM	PART NUMBER	DESCRIPTION USABLE ON CODE	U/M	QTY INC IN UNIT
						GROUP 1801 POWER DISTRIBUTION PANEL ASSEMBLY (812767-801)		
64	1	PAOZZ	5325-00-171-6387	96906	MS35489-51	GROMMET, NONMETALLIC..... ENL, EV4	EA	1
64	2	XBHZZ		37695	938762-1	COVER..... ENL, EV4	EA	1
64	3	PAOZZ	5310-00-837-1381	80205	NAS671C8	NUT, PLAIN, HEXAGON..... ENL, EV4	EA	4
64	4	PAOZZ	5310-00-167-0801	88044	AN960C10	WASHER, FLAT..... ENL, EV4	EA	38
64	5	PAOZZ	5310-00-934-9760	96906	MS535649-204	NUT, PLAIN, HEXAGON..... ENL, EV4	EA	1
64	6	PAOZZ	5310-00-685-3744	88044	AN960C8	WASHER, FLAT..... ENL, EV4	EA	1
64	7	XBOZZ		37695	109605-11	WASHER, LOOP-CLAMP..... ENL, EV4	EA	1
64	8	PAOZZ	5310-00-933-8120	96906	MS35338-138	WASHER, LOCK..... ENL, EV4	EA	1
64	9	PAOZZ	5305-00-050-9228	96906	MS51957-62	SCREW, MACHINE..... ENL, EV4	EA	1
64	10	PAOZZ	5340-00-202-0515	80205	NAS1397R208	CLAMP, LOOP..... ENL, EV4	EA	1
64	11	PAOZZ	5305-00-054-6671	96906	MS55957-46	SCREW, MACHINE..... ENL, EV4	EA	46
64	12	PAOZZ	5310-00-934-9759	96906	MS35649-284	NUT, PLAIN, HEXAGON..... ENL, EV4	EA	4
64	13	PAOZZ	5310-00-933-8119	81348	MS35338-137	WASHER, LOCK..... ENL, EV4	EA	8
64	14	PAOZZ	5310-00-515-8058	88044	AN960-8	WASHER, FLAT..... ENL, EV4	EA	8
64	15	PAOZZ	5310-00-929-6395	96906	MS-35338-136	WASHER, LOCK..... ENL, EV4	EA	4
64	16	PAOZZ	5305-00-054-6650	96906	MS51957-26	SCREW, MACHINE..... ENL, EV4	EA	4
64	17	PAOZZ	5310-00-167-0816	88044	AN960-6	WASHER, FLAT..... ENL, EV4	EA	5
64	18	XBOZZ		37695	938738-801	POWER ENTRY BOX..... ENL, EV4	EA	1
64	19	PAOZZ	5940-00-827-2653	96906	MS577068-2	TERMINAL, LUG..... ENL, EV4	EA	1
64	20	PAOZZ	5305-00-054-6649	96906	MS51957-25	SCREW, MACHINE..... ENL, EV4	EA	1
64	21	PAOZZ	5310-00-934-9761	96906	MS35649-264	NUT, PLAIN, HEXAGON..... ENL, EV4	EA	1
64	22	PAOZZ		96906	MS25226-6-2	BUS, CONDUCTOR..... ENL, EV4	EA	1
64	23	PAOZZ	6150-00-899-0740	96906	MS25226-6-8	BUS, CONDUCTOR..... ENL, EV4	EA	1
64	24	PAOZZ		96906	MS21061L08-10-5	NUT, SELF-LOCKING..... ENL, EV4	EA	2
64	25	PAOZZ	5320-00-117-6938	96906	MS20426AD3-4	RIVET, SOLID..... ENL, EV4	LB	10
64	26	XBOZZ		37695	938739-1	POWER ENTRY BOX..... ENL, EV4	EA	1
64	27	PAOZZ		96906	MS21063L08-13-14	NUT, SELF-LOCKING..... ENL, EV4	EA	2

NATIONAL STOCK NUMBER AND PART NUMBER INDEX

STOCK NUMBER	FIG. NO.	ITEM NO.	STOCK NUMBER	FIG. NO.	ITEM NO.
5905-00-006-5428	26	55	5305-00-054-6670	26	20
5307-00-009-4004	8	146	5305-00-054-6670	28	1
53 0-00-012-0560	52	10	5305-00-054-6670	36	15
5305-00-012-9294	40	1	5305-00-054-6670	39	11
			5305-00-054-6670	46	45
5310-00-019-0672	8	50	5305-00-054-6671	1	6
5310-00-019-0672	8	74	5305-00-054-6671	22	16
5310-00-019-0672	11	42	5305-00-054-6671	23	23A
53u 0-00-09-0676	7	10	5305-00-054-6671	41	3
5310-00-019-0676	8	4	5305-00-054-6671	64	11
5310-00-019-0671	10	12	5305-00-054-6672	1	25
5305-00-021-3616	7	3	5305-00-054-6672	22	19
5305-00-021-3616	8	21	5305-00-054-6672	27	9
5305-00-021-3616	10	9	5305-00-054-6672	28	15
5310-00-022-8834	7	12	5305-00-054-6671	36	87
5310-00-022-8834	8	25	5305-00-054-6671	39	6
5310-00-022-8834	10	27	5305-00-054-6672	47	34
5310-00-022-9A34	11	17	5305-00-054-6673	1	26
5305-00-031-1042	22	7	5305-00-054-6674	1	79
5310-00-042-4229	11	47	5305-00-054-6674	20	4
5310-00-043-0520	47	22	5305-00-054-6674	46	29
5310-00-045-3296	23	29	6210-00-056-9195	8	82
5110-00-045-3296	29	42	5305-00-056-9961	26	40
5310-00-045-3296	34	14	5305-00-056-9962	8	142
5940-00-050-6215	8	1	5310-00-058-1823	26	58
5940-00-050-6215	11	11	5315-00-058-9808	43	39
5305-00-050-9228	64	9	5305-00-059-3657	1	74
5305-00-050-9229	27	1	5305-00-059-3658	2	21
5305-00-050-9229	29	78	5305-00-059-3659	8	15
5305-00-050-9229	63	5	5305-00-059-3659	8	78
5305-J0-050-9230	63	9	5305-00-059-3659	10	24
5305-00-050-9233	27	26	5305-00-059-3659	16	17
5305-00-054-5631	11	63	5305-00-059-3659	33	4
5305-00-054-5638	26	57	5305-00-059-3660	22	21
5305-00-054-5647	26	11A	5305-00-059-3660	37	4
5305-00-054-5648	11	54	5305-00-059-3660	37	52
5305-00-054-5648	25	2	5305-00-059-3660	37	62
5305-00-054-5648	26	13	5305-00-059-3660	37	98
5305-00-054-5648	47	11	5305-00-059-3661	1	38;
5305-00-054-5649	25	5	5305-00-059-3661	15	16
5305-00-054-5649	26	7	5305-00-059-3661	16	69
5305-00-054-5649	26	54	5305-00-059-3663	37	47A
5305-00-054-5649	28	7	5305-00-059-3665	37	14
5305-00-014-5649	46	9	5320-00-059-7791	42	33B
5305-00-054-5649	46	13	5935-00-061-6092	8	28
5305-00-054-5650	15	5	5120-00-061-8540	20	32
5305-00-054-5650	34	10			
5305-00-054-5651	26	3	5315-00-063-9016	43	50
5305-00-054-5651	28	24	5315-00-063-9016	43	79
5305-00-054-6649	64	20	5305-00-066-7325	16	24
5305-00-054-5600	8	122	5305-00-066-7326	11	25
5305-00-054-5650	11	57	6210-00-067-8368	8	86
5305-00-054-6650	26	16	5305-00-068-5405	29	10
5305-00-054-6650	33	11	5310-00-069-5291	1	27
5305-00-054-6650	64	16	5310-00-069-5291	8	140
5305-00-054-6651	8	38	5305-00-071-1316	1	23
5305-00-054-6651	8	84	5305-00-071-1323	2	6
5305-00-054-6651	10	18	5975-00-071-2072	8	110
5305-00-054-6651	11	21	3010-00-075-5737	6	42
5305-00-054-6651	14	8	3120-00-075-5949	42	22
5305-00-054-6651	51	1	3120-00-075-5950	42	13
5305-00-054-6651	52	8	3120-00-075-5956	42	12
5305-00-054-6653	16	1	5310-00-081-4219	43	4
5305-00-054-6653	16	20	5310-00-081-8087	16	33
5305-00-054-6653	20	10	5310-00-081-8087	31	38
5305-00-054-6654	22	23	5310-00-081-8087	47	24
5305-00-054-6654	26	27	5940-00-082-4642	25	20
5305-30-054-6654	28	20	5940-00-082-4642	26	48
5305-00-054-6654	36	16	5940-00-082-4642	26	59
5305-00-054-6654	47	26	5940-00-082-4642	28	12
5305-00-054-6655	10	19	5940-00-082-4642	46	17
5305-00-054-6655	16	17A	5940-00-082-5023	16	40
5305-00-054-6655	25	12	5305-00-082-6721	1	125
5305-00-054-6656	2	24	5340-00-086-1334	36	3
5305-00-054-6656	46	28	5310-00-088-0551	16	23
5305-00-054-6660	10	4	5310-00-088-0551	25	17
5305-00-054-6666	21	21	5310-00-088-0551	26	5
5305-00-054-6668	26	42	5310-00-088-0551	34	12
5305-00-054-6670	1	68	5310-00-081-0551	46	14
5305-00-054-6670	22	1	5310-00-088-1251	43	63

NATIONAL STOCK NUMBER AND PART NUMBER INDEX

STOCK NUMBER	FIG. NO.	ITEM NO.	STOCK NUMBER	FIG. NO.	ITEM NO.
5305-00-088-9667	1	127	5320-00-117-6950	17	10
5305-00-088-9671	1	4	5320-00-117-6950	37	77
5310-00-089-6304	24	9	5320-00-117-6951	17	2
5999-00-089-9520	8	29	5320-00-117-6951	37	81
5310-00-103-3032	11	43	5320-00-117-6951	4	38
5905-00-104-5756	26	71	5320-00-117-6952	24	13
5905-00-104-8330	26	70	5320-00-117-6953	37	74
5925-00-108-5385	16	11	5320-00-117-6953	37	81
5975-00-111-3208	60	2	5320-00-117-7287	8	144
5935-00-113-0352	36	136	6135-00-120-1020	20	18
5940-00-113-0954	12	32	5940-00-132-2769	26	18
5940-00-113-3136	11	49	5935-00-133-0394	36	138
5940-00-113-3138	8	52	5935-00-133-0394	46	32
5940-00-113-3139	8	5	5310-00-137-3134	11	32
5940-00-113-3139	11	2	5905-00-140-5653	5	29
5310-00-113-3757	16	54	5310-00-141-1795	16	58
5940-00-113-8179	22	45	5310-00-141-1795	28	51
5940-00-113-8179	28	90	5310-00-141-1795	31	5
5940-00-113-8184	8	55	5310-00-141-1795	32	7
5940-00-113-8184	11	10	5310-00-141-1795	37	19
5940-00-113-8184	36	160	5310-00-141-1795	39	16
5910-00-113-9246	4	63	5310-00-141-1795	40	18
5910-00-113-9246	5	4	5310-00-141-1795	47	21
5940-00-113-9819	8	2	5925-00-142-0752	16	12
5940-00-113-9819	tl	1	5940-00-143-4771	36	154
5940-00-114-1300	8	27	5940-00-143-4771	36	159
5940-00-114-1300	8	128	5940-00-143-4771	36	172
5940-00-114-1305	36	152	5940-00-143-4774	36	177
5940-00-114-1305	36	166	5940-00-143-4777	36	162
5905-00-116-8554	8	66	5940-00-143-4777	36	169
5905-00-116-8566	5	23	5940-00-143-4777	63	15
5320-00-117-6516	11	75	5940-00-143-4780	36	170
5320-00-117-6788	l	97	5940-00-143-4780	53	9
5320-00-117-6817	11	77	5940-00-143-4780	63	11
5320-00-117-6826	51	110	5940-00-143-4793	28	88
5320-00-117-6828	8	94	5940-00-143-4794	36	161
5320-00-117-6839	29	74	5940-00-143-4794	36	168
5320-00-117-6839	29	84	5940-00-143-4794	63	13
5320-00-117-6839	31	11	5940-00-143-5284	36	153
5320-00-117-6839	32	16	5940-00-143-5284	36	167
5320-00-111-6839	42	58	5320-00-143-6149	45	8
5320-00-117-6839	42	63	5310-00-145-2244	11	41
5320-00-117-6839	50	7	6605-00-151-5337	20	15
5320-00-117-6840	24	1	5975-00-152-1124	16	74
5320-00-117-6840	32	25	5975-00-152-1124	36	121
5320-00-117-6840	32	40	5975-00-152-1147	36	64
5320-00-117-6841	31	16	5975-00-152-1147	49	4
5320-00-117-6841	32	39	5975-00-152-1148	16	15
5320-00-117-6881	17	7	6240-00-152-2987	37	46
5320-00-117-6882	32	34	5905-00-154-0885	8	63
5320-00-117-6882	39	21	5961-00-154-3988	46	33
5320-00-117-6883	32	29	5961-00-154-3988	47	17
5320-00-117-6883	34	31	5940-00-156-7345	26	39
5320-00-117-6883	51	11	6210-00-159-1727	8	71
5320-00-117-6884	24	17	5310-00-167-0703	36	151
5320-00-117-6884	29	61	5310-00-167-0165	63	3
5320-00-117-6884	29	73	5310-00-167-0801	1	39
5320-00-117-6884	29	83	5310-00-167-0801	8	132
5320-00-117-6884	37	91	5310-00-167-0801	8	145
5320-00-117-6884	40	20	5310-00-167-0801	15	15
			5310-00-167-0801	64	4
5320-00-117-6885	37	72	5310-00-167-0803	8	7
5320-00-117-6886	31	13	5310-00-167-0803	8	135
5320-00-117-6937	23	46	5310-00-167-0804	1	99
5320-00-117-6937	46	41	5310-00-167-0812	11	39
5320-00-117-6937	48	8	5310-00-167-0816	16	3
5320-00-117-6938	17	14	5310-00-167-0816	22	8
5320-00-117-6938	23	38	5310-00-167-0816	25	14
5320-00-117-6938	30	12	5310-00-167-0816	26	28
5320-00-117-6938	30	15	5310-00-167-0816	27	17
5320-00-117-6938	30	18	5310-00-167-0816	31	31
5320-00-117-6938	30	21	5310-00-167-0816	36	105
5320-00-117-6938	32	31	5310-00-167-0816	46	23
5320-00-117-6938	64	25	5310-00-167-0816	47	25
5320-00-117-6939	39	19	5310-00-167-0816	51	2
5320-00-117-6939	49	16	5310-00-167-0816	52	9
5320-00-117-6939	49	18	5310-00-167-0816	64	17
5320-00-117-6939	50	11	5310-00-167-0818	16	18
5320-00-117-6942	23	42	5310-00-167-0818	22	22
5320-00-117-6948	24	10	5310-00-167-0818	23	6

NATIONAL STOCK NUMBER AND PART NUMBER INDEX

STOCK NUMBER	FIG. NO.	ITEM NO.	STOCK NUMBER	FIG. NO.	ITEM NO.
5310-00-167-0818	24	5	5305-00-252-5082	1	14
5310-00-167-0818	27	3	5305-00-253-5531	4	35
5310-00-167-0818	29	2	5305-00-253-5531	6	4
5310-00-167-0818	33	5	5365-00-256-2465	1	107
5310-00-167-0818	34	5	5940-00-259-8456	8	85
5310-00-167-0818	37	5	6230-00-264-8261	20	14
5310-00-167-0818	40	16	6240-00-266-9940	8	87
5310-00-167-0820	1	11	6240-00-266-9940	16	5
5310-00-167-0820	20	29	6240-00-266-9940	27	21
5310-00-167-0820	34	16	5306-00-268-2439	43	27
5310-30-167-0820	37	11	7105-00-269-8463	20	24
5310-00-167-0820	40	8	4210-00-270-4512	20	28
5310-00-167-0820	52	1	5110-00-272-2699	20	33
5310-00-167-0820	16	72	5325-00-276-6100	36	58
5310-00-167-0821	20	21	5975-00-280-7196	16	43
5310-00-167-0821	33	8	5325-00-281-1557	11	15
5310-00-167-0821	37	33	5325-00-281-1557	63	7
5310-00-116-0821	39	3	5940-00-283-5281	63	12
5310-00-167-0823	16	52	5310-00-285-5631	11	62
5310-00-167-0831	25	3	5340-00-285-6523	20	27
5325-00-171-4692	31	11	5340-00-290-4505	13	12
5325-00-171-6387	63	2	5325-00-291-9366	53	7
5325-00-171-6387	64	1	5110-00-293-2336	20	33A
5935-00-172-1008	28	55	5975-00-296-6090	16	34
5905-00-175-4315	26	52	5970-00-297-2968	16	55
5935-30-177-2035	19	1	5970-00-297-2968	47	20
5935-00-177-2259	54	1	5970-00-308-0320	36	67
5306-00-177-5733	43	3	5925-00-318-0026	16	14
5120-00-177-7587	31	12	5925-00-318-3023	16	9
5310-00-187-2417	8	13	5905-00-328-1378	4	19
5910-00-194-8758	53	11	5925-00-332-9957	16	10
5905-00-195-9108	8	64	5310-00-338-2256	8	98
5340-00-200-3041	22	59	5310-00-338-2256	11	72
5340-00-200-3041	28	52	5935-00-351-6135	11	4
5340-00-200-7451	36	18	5970-00-351-8051	16	59
5340-00-202-0515	64	10	5970-00-351-8051	47	29
5940-00-204-8966	22	49	5935-00-361-8599	18	1
5940-00-204-8966	22	57	5935-00-361-8599	36	182
5940-00-204-8966	22	63			
5940-00-204-8966	28	72	4120-00-383-3571	1	24
5940-00-204-8966	28	78	5310-00-400-5503	16	51
5940-00-204-8966	28	89	5310-00-400-5503	32	18
5940-00-204-8966	36	178	5310-00-400-5503	39	18
5940-00-204-8990	28	63			
5940-00-204-8990	36	173	5905-00-405-8260	5	26
5940-30-204-8990	60	1	5340-00-407-9379	29	18
5940-00-204-8990	63	16	5340-00-411-9073	46	2
5305-00-206-1688	29	12	5340-00-411-9073	47	31
5305-00-206-1688	34	26	5905-00-413-1029	4	79
5105-00-206-3641	40	12	5910-00-421-0276	6	56
5305-00-206-3700	21	10	5905-00-422-4131	4	73
5305-00-206-3701	29	4	5905-00-422-5187	5	28
5305-00-206-3702	29	17	5970-00-426-1583	25	8
5305-00-206-4399	40	13	5970-00-426-1583	26	45
5310-00-208-3786	11	51	5970-00-426-1583	46	21
5310-00-208-3786	15	7	5935-00-430-4107	28	64
5310-00-208-9255	37	55	5935-00-430-4107	28	73
5310-00-208-9255	37	65	5935-00-430-4107	28	81
5310-00-209-5606	1	20	5970-00-431-3695	26	49
5905-00-211-1888	4	164	5310-00-436-3290	22	31
5920-00-221-4507	4	68	5935-00-449-0069	1	94
5310-00-225-5328	14	10	5905-00-458-9267	6	27
5310-00-225-5328	20	3	5310-00-470-1545	2	14
5910-00-229-7910	5	8	5970-00-470-3333	16	61
5940-00-230-0515	36	171	5970-00-470-3333	34	27
5940-00-230-0515	53	8	5970-00-470-3334	16	64
5940-00-230-0515	63	14	5970-00-470-3334	34	ZB
5325-00-231-6619	32	42	5961-00-476-4539	11	13
5325-00-231-6619	32	46	5340-00-480-8597	22	61
5325-00-231-6619	32	50	5340-00-480-8597	28	54
5935-00-232-7208	36	144	5340-00-480-9733	43	66
5305-00-240-6650	26	35	5961-00-483-4579	5	2
5905-00-240-7984	5	24	5925-00-487-1498	27	18
5905-00-240-7985	5	21	3120-00-487-5942	42	14
5310-00-241-6667	43	22	5950-00-488-3056	22	24
5310-00-245-3424	43	5	5950-00-488-3056	46	36
5310-00-245-8826	13	41	5950-00-488-3056	46	49
5330-00-248-3847	43	47	5961-00-488-4758	25	22
5330-00-248-3847	43	77	5961-00-488-4758	46	34
5310-00-250-9925	26	6	5961-00-488-4758	46	47

NATIONAL STOCK NUMBER AND PART NUMBER INDEX

STOCK NUMBER	FIG. NO.	ITEM NO.	STOCK NUMBER	FIG. NO.	ITEM NO.
5340-00-491-7705	31	27	5305-00-616-8217	24	7
5935-00-496-3864	22	47	5305-00-616-8217	34	22
5935-00-496-3864	28	69	5310-00-616-8240	8	56
5935-00-496-3865	22	51	5310-00-616-8240	10	29
5935-00-496-3865	59		5310-00-616-8660	2	23
5935-00-501-0439	28	58	5310-00-616-8660	9	2
5935-00-502-4869	22	44	5310-00-616-8660	11	28
5935-00-502-4869	28	56	5310-00-616-8660	15	4
5940-00-503-9R74	8	6	5310-00-619-1148	37	53
5940-00-503-9824	11	9	5310-00-619-1148	37	63
5310-00-514-6674	36	150	5320-00-619-4039	17	9
5310-00-515-7449	11	31	5320-00-619-4039	48	4
5310-00-515-8058	22	2	5320-00-619-4039	49	8
5110-00-515-8058	23	17	5320-00-619-4039	49	20
5310-00-515-8058	24	23	5305-00-619-4344	23	21
5310-00-515-905B	26	21	5305-00-619-4344	29	24
5310-00-515-8058	27	t11	5306-00-619-6439	37	18
5310-00-515-8058	28	2	5365-00-622-1810	37	54
5110-00-515-8058	79	50	5365-00-622-1810	37	64
5110-00-515-5058	31	2Z	5935-00-622-2723	1	93
5310-00-515-3058	36	19	5935-00-622-2723	1	95
5310-00-515-8058	39	8	5935-00-622-2723	36	176
5310-00-515-8058	41	4	5935-00-622-3068	22	55
5310-00-515-8058	46	6	5935-00-622-3068	28	75
5310-00-515-8058	46	46	5310-00-622-9531	2	25
5310-00-515-8058	47	6	5940-00-623-7228	26	50
5310-00-515-3058	64	14	5310-00-625-5756	1	41
5325-00-515-9685	63	8	5310-00-625-5756	21	2
5325-00-528-6271	42	55	5305-00-625-7672	24	4
5325-00-528-6271	42	60	5305-00-625-7672	34	4
5310-00-131-9514	9	3	5340-00-629-3413	23	15
5310-00-531-9514	10	2	5340-00-629-3413	29	48
5310-00-531-9515	1	20	5305-00-632-2777	1	102
5130-00-531-9515	7	5	5310-00-637-9541	20	22
5310-00-531-9515	11	66	5305-00-639-0047	13	31
5905-00-543-0012	1	7			
5305-00-143-2419	37	41	5365-00-662-8788	1	80
5305-00-550-1355	31	36	6545-00-663-9032	20	8
5935-00-551-9101	22	56	5910-00-666-5781	6	16
5935-00-551-9501	28	76	5305-00-680-6390	24	22
5970-00-553-5949	16	45	5305-00-680-9152	24	11
5970-00-553-5949	36	123	5365-00-682-1762	12	17
5935-00-557-3740	22	52	6240-00-682-3411	8	81
5935-00-557-3740	59	2	6240-00-682-3411	27	5
5920-00-557-5033	6	53	5365-00-684-2093	37	49
6150-00-557-7653	16	67	5310-00-685-3744	64	6
5940-00-557-7656	34	29	5940-00-686-8322	16	68
5305-00-558-3859	46	7	5306-00-687-3280	1	66
5305-00-558-3859	47	5	5306-00-687-3280	37	10
5905-00-558-6830	11	18	3306-00-687-3280	37	26
5935-00-558-8315	28	59	5315-00-687-5159	8	9
5935-00-563-0114	22	48	5305-00-687-6333	23	16
5935-00-563-0114	28	70	5306-00-687-6362	40	115
5305-00-576-5417	14	3	5970-00-690-5523	16	36
5940-00-577-0742	26	43	5305-00-701-5069	2	13
5935-00-517-8646	36	141	5305-00-702-4523	8	54
5320-00-582-3304	1	70	5306-00-702-9635	21	3
5310-00-582-5965	16	56	5306-00-702-9635	34	19
5310-00-582-5965	39	17	5306-00-702-9635	37	22
5310-00-582-5065	47	20A	5340-00-710-3784	11	14
5110-00-582-5965	53	3	5305-00-719-3997	8	19
5940-00-583-7741	8	73	5306-00-720-8338	16	51
5940-00-583-7741	8	126	5310-00-720-8549	29	1
5940-00-583-7741	11	17	5310-00-720-8549	37	50
5120-00-584-0672	24	27	5310-00-720-8549	37	60
5320-00-584-0672	30	6	5905-00-721-3317	4	18
5370-00-584-0677	35	6	5365-00-721-8360	12	i1
5370-00-584-0672	35	9	5306-00-722-1788	32	6
5320-00-584-0672	35	12	5365-00-723-2755	37	48
5320-00-584-0677	47	39	5935-00-724-7159	8	32
5306-00-584-4952	21	4	5935-00-724-7159	11	6
5106-00-584-4952	52	3	5305-00-725-3626	15	1t
5310-00-584-5272	16	53	5306-00-726-9139	34	15
5140-00-598-0622	36	96	5320-00-754-0822	1	87
5940-00-600-6258	46	27	5320-00-754-0822	17	12
5305-00-616-3800	31	21	5320-00-754-0822	26	32
5305-30-616-3800	34	25	5315-00-754-1844	8	33
5305-00-616-1801	23	8	5935-00-755-2775	36	145
5305-00-616-3801	29	35	5935-00-755-3749	59	3
5310-30-616-6791	2	17	5320-00-756-2457	31	3

NATIONAL STOCK NUMBER AND PART NUMBER INDEX

STOCK NUMBER	FIG. NO.	ITEM NO.	STOCK NUMBER	FIG. NO.	ITEM NO.
5310-00-761-6882	53	10	5310-00-811-6419	28	26
5305-00-763-6q63	2	21	5310-00-812-4292	1	77
5305-00-763-6963	8	60	5310-00-812-4292	2	8
5305-00-763-6463	15	2	5310-00-812-4292	8	44
5305-00-763-6961	27	15	5310-00-812-4292	8	79
5905-00-763-9752	8	72	5310-00-812-4294	2	18
5310-00-764-2391	24	26	5310-00-812-4294	11	60
5310-00-764-2392	32	30	5905-00-812-9699	6	25'
5310-00-764-2394	23	41	5935-00-813-0620	36	78
5305-00-764-2964	2	15	5305-00-814-7961	23	24
5115-00-767-0445	8	133	5306-00-815-6393	1	44
6150-00-770-4443	16	65	5306-00-815-6393	37	25
5310-00-772-3720	30	5	5305-00-816-1189	31	32
5310-00-771-3720	30	11	5306-00-819-0640	20	20
5310-00-772-3720	30	14	5365-00-820-4535	8	31
5310-00-772-3720	30	17	5365-00-820-4535	11	7
5110-00-772-3720	30	20	5995-00-823-2830	1	32
5110-00-772-3720	35	5	5995-00-823-2841	1	10
5310-00-772-3720	35	8	6240-00-824-4675	20	13
5310-00-772-3720	35	11	5305-00-826-3038	31	9
5310-00-773-7618	14	4	5940-00-827-2653	64	19
5110-00-773-7624	10	16	5330-00-827-2815	36	142
5910-30-777-4651	4	31	5306-00-827-9489	22	8
5310-00-777-5779	46	40	5306-00-827-9489	37	21
5310-00-777-5787	39	20	5306-00-827-9489	52	2
5310-00-777-5787	48	7	5310-00-828-7648	8	91
5310-00-777-5787	49	19	5940-00-834-5041	11	64
5310-00-777-5787	50	10	5935-00-834-6220	36	140
5310-00-777-5795	37	76	5306-00-836-2147	39	4
5110-00-777-5795	37	82	5310-00-836-3520	4	32
5310-00-777-6253	37	73	5310-00-836-3520	6	26
5310-00-777-6253	37	84	5310-00-837-1381	8	138
5310-00-778-2655	17	15	5310-00-837-1381	64	3
5310-00-778-2655	23	45	5305-00-839-3437	23	35
5320-00-778-3352	37	101	5305-00-839-3437	29	22
5340-00-781-3920	14	17	5305-00-839-3437	29	22
5910-00-784-0696	6	28	5315-00-841-4442	43	35
5125-00-788-5635	42	54	5305-00-841-9825	37	31
5325-00-788-5635	49	15	5306-00-842-9820	29	41
5970-00-801-9358	26	63	5306-00-844-1285	39	15
5340-00-804-2252	8	16	5315-00-846-8337	43	43
5340-00-804-2252	10	1	5315-00-846-8337	43	76
6150-00-806-4302	26	60	5305-00-847-1159	1	98
5306-00-806-7697	20	31	5305-00-847-1159	8	68
5306-00-806-7697	37	24	5940-00-852-0716	47	30
5306-00-806-7499	1	42	5306-00-865-9851	20	30
5306-00-806-7699	21	6	5306-00-865-9851	71	14
5310-00-807-1465	16	21	5306-00-865-9851	37	16
5110-00-807-1465	20	12	5306-00-865-9851	40	7
5110-00-807-1465	22	10	5320-00-874-4477	44	13
5110-00-807-1465	26	29	5975-00-878-3791	20	34
5310-00-807-1465	28	19	4030-00-878-8693	20	7
5310-00-807-1465	36	20	4030-00-878-8693	21	19
5310-00-807-1465	46	24	4030-00-878-8693	21	28
5310-00-907-1465	51	3	5310-00-881-0715	24	12
5310-00-807-1466	22	5			
5310-00-807-1466	24	24	5320-00-882-8386	44	18
5310-00-807-1466	28	3	5320-00-882-8388	44	10
5310-00-807-1466	36	104	5320-00-882-8388	45	9
5310-00-807-1466	46	30	5310-00-883-9384	29	69
5110-00-807-1466	47	7	5310-00-883-9384	29	80
5310-00-807-1467	16	70	5999-00-886-3009	43	17
5310-00-807-1467	23	7	5999-00-886-3037	43	19
5110-00-807-1467	29	3	5305-00-891-1790	16	18A
5110-00-807-1467	34	6	5830-00-892-3339	1	31
5310-00-807-1467	37	13	5820-00-892-3342	1	17
5110-00-807-1468	40	14	5935-00-892-9322	11	3
5310-00-807-1469	34	17	5961-00-898-2138	5	1
5310-00-809-4058	43	64	6150-00-899-0740	16	60
5310-00-809-5998	43	21	6150-00-899-0740	16	66
5310-00-809-8135	10	30	6150-00-899-0740	64	23
5110-00-810-1786	16	73	5970-00-899-6662	4	12
5310-00-910-1786	20	23	6135-00-900-2139	1	108
5310-00-810-1786	33	7	5310-00-903-5966	7	11
5310-00-810-1786	39	2	5310-00-903-5966	10	28
5306-00-811-0053	16	11	5310-00-903-5966	11	68
5140-00-811-0951	21	26	5310-00-903-5966	15	13
5310-00-811-3494	11	23	3120-00-904-5315	42	10
5310-00-811-1494	39	10	5940-00-907-5938	8	113
5310-00-811-6419	26	53	5940-00-907-5938	8	115

NATIONAL STOCK NUMBER AND PART NUMBER INDEX

STOCK NUMBER	FIG. NO.	ITEM NO.	STOCK NUMBER	FIG. NO.	ITEM NO.
5940-00-907-5939	10	31	5310-00-933-8121	1	19
5310-00-913-8881	8	70	5310-00-933-8121	8	18
5310-00-913-8881	14	6	5310-00-933-8121	11	67
5305-00-914-3817	12	20	5310-00-933-8121	15	12
5340-00-916-6533	31	28	5310-00-933-8121	32	19
3120-00-916-9463	42	2	5310-00-934-9747	22	25
5910-00-919-5907	4	24	5310-00-934-9747	25	13
5935-00-921-3399	1	18	5310-00-934-9747	26	38
5325-00-922-3516	49	10	5310-00-934-9747	28	40
5310-00-924-8210	8	35	5310-00-934-9754	27	12
4140-00-925-5188	11	19	5310-00-934-9754	39	9
			5310-00-934-9757	22	4
			5310-00-934-9757	28	14
5325-00-926-1394	7	2			
5325-00-926-1394	8	58			
5325-00-926-1394	8	92	5310-00-934-9757	47	35
5330-00-926-9337	36	143	5310-00-934-9759	26	23
5305-00-927-2068	37	29	5310-00-934-9759	64	12
5310-00-928-2690	2	16	5310-00-934-9760	27	22
5310-00-928-2690	11	61	5310-00-934-9760	63	4
5935-00-928-3127	78	66	5310-00-934-9760	64	5
5935-00-928-3127	28	79	5310-00-934-9761	14	11
5935-00-928-3127	28	92	5310-00-934-9761	46	25
5935-00-928-3127	56	1	5310-00-934-9761	64	21
5935-00-928-3127	57	1	5310-00-934-9765	16	63
5305-00-928-9650	37	130	5310-00-934-9765	33	6
5310-00-929-6395	2	22	5310-00-934-9765	34	13
5310-00-929-6395	8	39	5995-00-935-8776	1	62
5310-00-929-6395	8	61	5940-00-937-5237	25	10
5310-00-929-6395	8	123	5940-00-937-5237	36	137
5310-00-929-6395	9	1	5940-00-937-5237	39	1
5310-00-929-6395	10	3	5310-00-939-2655	1	16
5310-00-929-6395	11	22	5935-00-945-5435	28	68
5310-00-929-6395	14	9	5935-00-945-5435	28	84
5310-00-929-6195	15	3	5935-00-945-5435	56	5
5310-00-929-6395	16	2	5935-00-945-5435	57	2
5310-00-929-6395	25	15	5310-00-947-4148	8	59
5310-00-929-6395	26	37			
5310-00-929-6395	28	39	5310-00-949-6139	42	56
5310-00-929-6395	31	33	5310-00-949-6139	42	61
5310-00-929-6395	46	26	5310-00-949-6139	49	11
5310-00-929-6395	64	15	5325-00-949-9314	1	119
5961-00-931-0437	4	55	5310-00-950-1310	26	4
5935-00-931-4207	28	61	5310-00-950-1310	28	6
5935-00-931-4207	60	3	5310-00-950-1310	28	25
5320-00-932-1972	43	14	5310-00-950-1310	34	11
5320-00-932-1972	44	16	5310-00-950-1310	46	11
5320-00-932-1972	45	13	5310-00-950-1310	47	12
5910-00-933-7381	5	3	5940-00-950-1610	25	16
5310-00-933-8118	11	50	5940-00-950-1610	26	17
5310-00-933-8118	15	6	5940-00-950-1610	28	10
5310-00-933-8118	25	4	5940-00-950-1610	28	13
5310-00-933-8118	26	8	5940-00-950-1610	46	16
5310-00-933-8118	46	10	5940-00-950-7782	16	32
5310-00-933-8118	47	13	5940-00-950-7782	47	28
5310-00-933-8119	1	8	5940-00-950-7784	16	25
5310-00-933-8119	1	81	5320-00-956-7355	43	9
5310-00-933-8119	1	113	5305-00-958-6517	23	14
5310-00-933-8119	8	139			
5310-00-933-8119	22	3	5935-00-962-9848	28	8t
5310-00-933-8119	23	18	5305-00-964-0638	8	12
5310-00-933-8119	26	2	5325-00-966-5363	2	5
5310-00-933-8119	27	10	5325-00-966-5363	29	72
5310-00-933-8119	28	16	5325-00-966-5363	29	82
5310-00-933-8119	29	51	5305-00-969-6495	9	8
5310-00-933-8119	37	99	5310-00-974-6623	1	15
5310-00-933-8119	39	7	5310-00-974-6623	8	8
5310-00-933-8119	46	5	5310-00-974-6623	8	134
5310-00-933-8119	47	10	5310-00-974-6623	36	149
5310-00-933-8119	64	13	5340-00-979-6514	51	9
5310-00-933-8120	1	76	5310-00-982-4999	28	5
5310-00-933-8120	2	7	5940-00-983-6049	10	14
5310-00-933-8120	8	14	5310-00-984-7042	1	100
5310-00-933-8120	8	80	5310-00-984-7042	8	69
5310-00-933-8120	10	25	5310-00-984-7042	14	5
5310-00-933-8120	16	62	5320-00-986-6904	24	3
5310-00-933-8120	27	2	5320-00-986-6904	24	30
5310-00-933-8120	29	68	5320-00-986-6904	29	62
5310-00-933-8120	29	79	5320-00-986-6904	29	65
5310-00-933-8120	40	17	5310-00-988-0357	1	37
5310-00-933-8120	64	8	5310-00-988-0357	2	20

NATIONAL STOCK NUMBER AND PART NUMBER INDEX

STOCK NUMBER	FIG. NO.	ITEM NO.	STOCK NUMBER	FIG. NO.	ITEM NO.
5105-00-998-1723	53	2	5320-01-084-6089	42	5
5305-00-988-7601	29	49	5320-01-084-6089	42	23
5105-00-988-7604	1	114	5320-01-084-6091	42	19
5310-00-989-0640	1	75	5320-01-084-6096	42	6
6210-00-989-9885	8	83	5320-01-084-6096	42	17
5305-00-993-5825	31	6	5320-01-084-6098	42	35
5370-00-995-1881	43	83	5320-01-084-6100	42	4
5340-00-998-0601	11	74	5935-01-085-0026	26	26
5961-01-003-9362	6	46	5320-01-085-1239	36	2
5940-01-305-4733	26	2	5320-01-085-1239	41	9
5925-01-005-9799	16	16	5320-01-085-1239	42	16
5310-01-007-1565	16	65A	5320-01-085-1240	31	2
5940-01-010-1572	22	38	5320-01-085-1240	32	10
5940-01-310-1572	28	60	5320-01-085-1754	32	13
5940-01-010-1572	36	179	5910-01-085-3243	4	49
q910-01-014-5944	4	13	5910-01-085-3244	6	59
5375-01-015-9721	1	118	5320-01-085-3322	41	13
5925-01-021-7235	16	15	5895-01-085-4451	9	4
5915-01-025-4316	72	41	5895-01-085-4452	10	5
5961-01-025-7565	11	12	5895-01-085-5382	1	73
5935-01-025-9167	5	10	5985-01-085-7317	1	53
5905-01-027-2953	5	22	5985-01-085-7318	1	1
5935-01-028-6751	8	30	5320-31-085-7788	31	[9]
5935-01-028-6751	11	5	5320-01-085-7788	32	9
5910-01-030-9211	8	127	5320-01-085-7788	41	12
5910-01-031-0447	5	5	5320-01-085-7788	42	27
5310-01-031-5404	26	62	5340-01-086-0838	20	5
5310-01-031-5404	46	22	5340-01-086-0838	46	31
5935-01-033-9639	36	139	5320-01-086-3596	42	44
5310-01-035-1894	23	28	5320-01-087-1217	31	15
5110-01-035-1894	29	43	5320-01-087-1217	42	41
5910-01-087-6369	11	55			
5820-01-087-7318	1	8			
5935-01-043-48S5	58	1	5895-01-087-7321	1	43
5310-01-044-6568	8	124	5320-01-087-8840	41	10
5310-01-044-6569	11	70	5915-01-087-9971	1	5
5910-01-044-8563	4	23	5895-01-088-0001	1	34
5340-01-088-1734	43	56			
5910-01-045-8038	10	21	5820-01-088-2224	1	3
5915-01-046-9289	26	14	5895-01-088-3123	1	2
5905-01-047-1530	4	77	5355-01-093-7279	2	11
5905-01-047-1530	4	129	5915-01-095-1151	8	47
6145-01-047-4344	1	59	5925-01-097-3632	16	7
5310-01-047-9476	16	60A	5935-01-097-4243	5	18
5935-01-049-9217	5	13	5925-01-097-6892	16	8
5920-01-051-2739	22	41	5895-01-098-r498	4	11
5920-01-051-7239	25	23	5310-01-099-1648	8	11
5920-01-051-2239	26	65	5310-01-099-798t	11	79
5920-31-051-2239	46	35	6210-01-099-9095	16	4
5920-01-051-2239	46	48	6210-01-099-9095	27	20
5935-01-051-8926	5	14	5895-01-099-9388	23	19
5325-01-054-2770	9	9	5895-01-099-9389	23	9
5325-01-054-2770	11	71	5895-01-099-9391	29	8
5935-01-057-0430	1	92	5895-01-099-9392	29	16
5935-01-057-0430	36	175	5925-01-099-9541	16	13
5910-01-059-6467	8	129	5930-01-100-0384	27	25
5310-01-059-3608	43	6	5945-01-100-0512	9	6
			5945-01-100-0512	22	12
			5920-01-100-2634	47	8
			5895-01-100-3328	4	10
			5935-01-100-4604	36	158
			5935-01-100-4836	28	27
			5910-01-101-3925	5	7
			5910-01-101-7774	5	9
5935-01-063-4787	5	12			
5935-01-064-5841	26	34			
5950-01-101-7586	4	45			
5310-01-370-2105	21	24			
5915-01-101-7839	1	128			
5950-01-101-7867	6	33			
5315-01-072-0007	41	40	3120-01-101-8088	43	31
5310-01-072-4711	6	30	3120-01-101-8088	43	71
5999-01-074-1648	6	54	5935-01-102-0178	5	11
5961-01-074-1652	6	32	5935-01-102-3513	5	16
5999-01-074-1710	4	44	5935-01-102-3514	5	19
5935-01-102-3515	5	17			
5940-01-07S-1375	36	156	5935-01-102-3646	5	15
5940-01-079-1647	36	165	5961-01-102-4011	4	37
5905-01-081-0114	4	72	5961-01-102-4141	4	2
5340-01-082-3431	43	25	5999-01-102-5455	5	32
5905-01-103-5120	8	77			
5310-01-383-5484	40	28	5965-01-104-0947	1	30
5320-01-084-5439	42	30	5950-01-106-2176	10	10

NATIONAL STOCK NUMBER AND PART NUMBER INDEX

STOCK NUMBER	FIG. NO.	ITEM NO.	STOCK NUMBER	FIG. NO.	ITEM NO.
5999-01-106-2308	10	7	5995-01-150-0700	22	30
5905-01-113-2658	4	72	5995-01-150-0701	22	28
5320-01-116-8122	20	26	5995-01-150-0702	22	29
7025-01-117-3673	55	2	5995-01-150-0703	22	26
5970-01-120-0285	11	40	5995-01-150-0704	28	47
5895-01-121-4393	55	4	5995-01-150-0705	28	50
5970-01-121-6589	11	34	5995-01-150-0706	28	45
5895-01-123-1819	6	11	5995-01-150-0707	28	42
5950-01-124-4251	4	41	5995-01-150-0708	28	23
5905-01-124-9441	5	25	5995-01-150-0709	28	48
5925-01-130-1797	27	14	5995-01-150-0710	28	49
5895-01-131-7665	37	2	5995-01-150-0711	28	44
5895-01-131-2666	37	7	5995-01-150-0712	28	46
5920-01-131-2758	26	19	5995-01-150-0713	28	43
5970-01-133-8621	16	41	5995-01-154-0027	1	64
5310-01-134-2732	36	146	5995-01-154-0028	1	47
5940-01-137-8759	11	45	5310-01-163-5665	11	46
5940-01-137-8760	11	36	5330-01-163-5659	43	16
5940-01-138-2997	11	52	5330-01-163-5660	43	15
5340-01-138-4994	42	33A	5310-01-164-7501	t11	48
5920-01-138-8486	3	2	5306-01-164-8502	43	1
5310-01-139-6092	8	26	5950-01-165-0001	4	26
5310-01-139-6092	11	9g	5905-01-165-1697	49	13
5340-01-143-4270	2	12	4030-01-165-3519	12	30
5340-01-143-4270	29	66	5315-01-165-5636	43	53
5340-01-143-4270	29	77	5935-01-166-2880	15	8
5935-01-144-8935	1	54	6105-01-174-7339	53	6
5995-01-150-0698	22	27	5935-01-175-8432	61	2
5995-01-150-0699	22	36	5330-01-176-7971	43	20

FSCM	PART NUMBER	FIGURE NO.	ITEM NO.	FSCM	PART NUMBER	FIGURE NO.	ITEM NO.
80058	AB-1287/MS	1	49	88044	AN960-C6	9	3
07707	AD42H	43	14	88044	ANg60-C6	10	2
07707	AD42H	44	16	88044	AN960-06	20	11
07707	AD42H	45	13	88044	AN960-10	16	18
07707	AD43H	44	10	88044	AN960-10	22	22
07707	AD43H	45	9	88044	AN960-10	23	6
07707	AD44H	44	18	88044	AN960-10	24	5
85480	AER/D7-15293	22	46	88044	AN960-10	27	3
85480	AER/D7-15293	27	50	88044	AN960-10	29	2
85480	AER/D7-15293	22	53	88044	AN960-10	33	5
85480	AER/D7-15293	22	58	88044	AN960-10	34	5
85480	AER/D7-15293	22	64	88044	AN960-10	37	5
85480	AER/D7-15293	22	42	88044	AN960-10	40	16
85480	AER/D7-15293	28	57	88044	AN960-4L	25	3
85480	AER/D7-15293	28	62	88044	AN960-416	16	58
85480	AER/D7-15293	28	65	88044	AN960-416	28	51
85480	AER/D7-15293	28	67	88044	AN960-416	31	5
85480	AER/D7-15293	28	71	88044	AN960-416	32	7
85480	AER/D7-15293	29	74	88044	AN960-416	37	19
85480	AER/D7-15293	28	77	88044	AN960-416	40	18
85480	AER/D7-15293	28	80	88044	AN960-416	47	21
85480	AER/D7-15293	28	83	88044	AN960-516	1	11
85480	AER/D7-15293	28	86	88044	AN960-516	20	29
85480	AER/D7-15293	28	91	88044	AN960-516	34	16
85480	AER/07-15293	36	155	88044	AN960-516	37	11
85480	AER/07-15293	36	163	88044	AN960-516	40	8
85480	AER/D7-15293	36	174	88044	AN960-516	52	1
85480	AER/D7-15293	36	157	88044	AN960-6	16	3
85480	AER/D7-15291	36	180	88044	AN960-6	22	8
85480	AER/07-15293	36	181	88044	AN960-6	25	14
71400	AGX1-10	4	68	88044	AN960-6	26	28
07707	AK42H	44	13	88044	AN960-6	27	17
07707	AK43H	45	8	88044	AN960-6	31	37
80058	AM-1780/VRC	1	17	88044	AN960-6	36	105
74193	AN28283-47.5-2	8	62	88044	AN960-6	46	23
74193	AM3AL88A8-60-20	8	65	88044	AN960-6	47	25
88044	AN-960-416	39	16	88044	AN960-6	51	2
80205	AN10-C4	12	31	88044	AN960-6	52	9
80205	ANO10-C4	14	16	88044	AN960-6	64	17
88044	AN3458516	36	148	88044	AN960-616	16	72
88044	AN4260AD4-3	24	10	88044	AN960-616	20	21
88044	AN426AD5-5	39	21	88044	AN960-616	33	8
88044	AN470AD4-5	17	12	88044	AN960-616	37	33
88044	AN93t-8-13	36	58	88044	AN960-616	39	3
88044	AN960-8516	36	151	88044	AN960-8	22	2

NATIONAL STOCK NUMBER AND PART NUMBER INDEX

FSCM	PART NUMBER	FIGURE NO.	ITEM NO.	FSCM	PART NUMBER	FIGURE NO.	ITEM NO.
88044	AN960-8	23	17	99862	CL-2-F	21	28
89044	AN960-8	24	23	99862	CL-20-KR	21	27
88044	AN960-8	26	2Z	99862	CL-44-SBH	21	26
88044	AN960-8	27	11	99862	CL-5-HK4T-CSPECI	21	22
88044	AN960-8	28	2	99862	CL-SB-HK4T-AC	33	10
88044	AN960-8	29	50	99862	CL-6-8LP-L-3.781	14	17
88044	AN960-8	31	22	81349	CMR05F221GODR	4	2
88044	AN960-8	36	19	81349	CMR05F331GODR	5	5
98044	AN960-8	39	8	81349	CMR06F472GODR	8	127
88044	AN960-8	41	4	11815	CR321Z-5-2	42	19
89044	AN960-8	46	6	11815	CR3212-5-4	42	5
88044	AN960-8	46	46	11815	CR3212-5-4	42	23
88044	AN960-8	47	6	11815	CR3212-5-5	31	15
88044	AN960-8	64	14	11815	CR3212--5	42	41
88044	AN960-816	16	52	11815	CR3212-5-6	42	6
88044	AN960C10	1	39	11815	CR3212-5-6	42	17
88044	AN960C10	1	132	11815	CR3212-5-7	42	35
38044	AN960C10	8	145	11815	CR3212-5-9	42	30
98044	AN960C10	15	15	11815	CR3212-6-4	42	4
88044	AN960C10	64	4	11815	CR3213-4-2	20	26
88044	AN960COL	11	39	11815	CR3213-4-3	42	44
89044	AN960C2	11	62	11815	CR3213-4-4	42	51
99044	AN960C416	1	20	05693	CR3213-5-2	36	2
88044	AN960C416	7	5	05693	CR3213-5-2	41	9
88044	AN960C416	11	66	05693	CR3213-5-2	42	16
88044	AN960C416L	11	33	11815	CR3213-5-3	31	19
88044	AN960C516	g	7	11815	CR3213-5-3	32	9
88044	AN960C516	8	135	11815	CR3213-5-3	41	12
88044	AN960C616	1	99	11815	CR3213-5-3	42	27
89044	AN960C8	64	6	05693	CR3213-5-4	31	2
89044	AN970-3	63	3	05693	CR3213-5-4	32	z10
81541	APL-III-9-6682-1	27	14	05693	CR3213-5-5	32	13
90013	AP806	20	9	11815	CR3213-5-6	41	10
80058	AS-3438/G	1	1	11815	CR3213-5-8	41	13
83058	AS-3439/G	1	53	14407	CT 793	47	27
81349	RA-10	20	18	80058	CX-13130/MSC	1	65
55988	BA3628-3197-488C	53	6	80058	CX-13131/MSC	1	64
73197	BN330-1024-7	42	11	80058	CX-4723/VRC(I5FT)	1	10
73197	BN330-1032-1	42	22	80058	CX-4723/VRC(2FT)	1	32,
73197	BN330-1032-7	42	10	80058	CX-4723/VRCZIFTr)	1	62
73197	BN330-428-6	42	14	81349	CZR248K474M	26	24
73197	BN330-524-2	42	21				
73197	BN330-524-4	42	33	59730	C71	8	1
73197	BN330-524-6	42	2	59730	C71	11	11
73197	BN330-524-1	4?	7	91146	DB0-17W2S	8	28
73197	BN330-832-1	42	12	72136	ODM15C47KO300WV	4	148
73197	BN330-832-2	42	12	72136	DMI5C561J0300WV	4	31
73197	BN330-832-7	42	13	72136	DM15C681KO300WV	4	109
73197	BN360-1032-1	37	101	72136	DM15DI02JO100WV	4	110
73197	BN360-1032-2	2	3	72136	DM15O02JOIOO1WV	4	153
73197	BN360-1012-2	24	30	71468	ODSII57	8	29
73197	BN360-1032-2	29	62	71468	020419-16	8	32
73197	BN363-1032-2	29	65	71468	020419-16	11	6
73197	BN360-428-3	31	3				
6186S	BS-78403	32	44	25759	EXT 1245	37	95
61864	BS-78403	32	48	80058	F-1506/5G	1	5
61864	BS-78403	32	52	46384	F-632-2	10	30
61864	BS-78505	32	45	14655	FAHTOO-20081	4	13
61964	BS-78505	32	49	33875	FO-E9053-002	32	53
?4324	BUT-3263W	23	5	33875	FO-40085-001	37	42
56996	B4002728	2	10	33875	FD-MO122-001	31	35
56996	B4006667-i	2	19	33875	FD-r0071-001	21	23
56996	B4006467-2	2	29	33875	FD-V0089-002	29	26
56996	B4006468	2	4	01276	FE 13840 G030-12	1	101
56996	B4006471	2	26	H9027	FER031-Z001	6	24
56996	B4006472	2	28	81349	F03A250V8A	6	53
56996	B4006473	2	3	08805	F 40T12C W	37	46
56996	B4006475	2	9	81348	GGG-A-926	20	33
56996	BI006501	2	2	81349	GGC-A-9Z6	20	33A
56996	B4006502	2	1	81348	GGG-H-86	20	32
80058	C-10812/MSC	1	8	81348	GGK392	20	8
80058	C-2298/VRC	1	31				
29372	CA40S0-4	29	18	33875	HW-E0090-001	20	17
01121	C85R6J	4	135	33875	HW-T0087-115	26	10
80058	CG-3821/MSC	1	50	33875	HW-T00125- 19	22	60
60144	CH20-408	1	24	33875	HW-TOS12-019	28	53
99862	CL-2-C-14	20	6	81349	HI61D/U	1	30
99862	CL-2-C-14	21	29	98003	H945-LS-2-RG	24	6
99862	CL-2-F	20	7	81349	JANTUXNII88	11	12
99862	CL-2-F	21	19	81349	JANTXIN29898	11	13

NATIONAL STOCK NUMBER AND PART NUMBER INDEX

FSCM	PART NUMBER	FIGURE NO.	ITEM NO.	FSCM	PART NUMBER	FIGURE NO.	ITEM NO.
81349	JANTX3613	26	72	96906	MS15795-841	20	3
81349	JANIN3020B	4	141	96906	MS15795-842	29	69
81349	JANIN4148-1	4	57	96906	NMS5795-842	29	80
81349	JANIN4148-I	4	101	96906	MS16228-10C	43	41
81349	JANIN4148-1	4	144	96906	MS16228-8C	43	22
81349	JANIN4946	4	59				
81349	JANIN4946	5	1	96906	MS16562-224	43	35
81349	JAN1N4976	46	33	96906	MS16562-253	43	39
81349	JAN1N4976	47	17	96906	MS 6624-1046	12	11
81349	JANIN4986	25	22	96906	MS16633-1031	12	17
81349	JANIN4986	46	34	96906	MS6633-1037	1	107
81349	JAN1N4986	46	47	96906	MS16995-25	29	49
81349	JAN1N5416	5	2	96906	MS16995-28	1	114
81349	JAN2N2222A	4	160	96906	MS16996-12	23	14
81349	JANN2905A	4	116	96906	MS16996-14	29	10
81349	JANZN2907A	4	162	96906	MS117528	8	33
81349	JAN2N3440	4	159	96906	MS171656	43	74
91836	KN-79-10	28	27	96906	MS171659	43	43
81349	LC19C03	S	86	96906	MS171659	43	76
81349	LC19CN3	8	83	56878	MS171776	8	9
81349	LC19RN3	8	8	96906	MS 1782-SC	43	5
96906	MS17830-3C	22	31				
60399	LE-800-216-1	53	4	96906	MS18029-1S-13	46	19
25088	LFB8/2248UF PORM10PCT220VAC	37	87	96906	MS18029-1S-9	28	8
81349	LH77/3	8	71	96906	MS18029-IIS20	26	59
33875	LL-AOOOOZ-001	26	66	96906	MS18029-11S4	26	47
36659	LS9365-517-4-6	40	12	96906	MS18029-12516	16	40
98278	MCDAL-9S6A7-8.0		54	96906	MS18029-2S-9	16	27
80058	MD-1 094/G	1	3	96906	MS18029-2S-9	34	8
				96906	MS18029-21	10	31
				96906	MS18029-22	8	113
				96906	MS18029-22	8	115
				96906	MS18029-3S-2	47	18
				96906	MS18029-3S-8	16	30
				96906	MS18029-3S-8	47	33
				96906	MS20230BS1	32	42
				96906	HS20230BS1	32	46
				96906	MS20230BS1	32	50
33875	MM-GOO004	20	15	96906	MS20426AD3-3	23	46
53332	MMK10K10OV	4	65	96906	MS20426AD3-3	46	41
53332	MMK103K250V	4	108	96906	MS20426A03-3	48	8
53332	MK1105K10OV	5	6	96906	MS20426AD3-4	17	14
53332	MMK153K250V	4	111	96906	MS20426AD3-4	23	38
53332	MMK224K1GOV	4	151	96906	MS20426AD3-4	32	31
53332	MMK224K100V	6	59	96906	MS20426AD3-4	64	25
53332	MMK224K250V	5	8	96906	MS20426AD3-5	39	19
53332	MMK474K250V	4	49	96906	MS20426AD3-5	49	16
51332	MMK683K250V	4	64	96906	MS20426A03-5	49	18
90303	MN1604	1	108	96906	MS20426A03-5	50	11
53833	MODEL 210	1	21	96906	NS20426A03-6	24	27
31875	MR-HO025-400	37	39	96906	MS20426AD3-6	30	6
				96906	MS20426AD3-6	35	6
				96906	MS20426A03-6	35	9
				96906	MS20426AD3-6	35	12
33875	MR-Y0073-002	31	34	96906	MS20426AD3-6	47	39
96906	MS-35338-135	11	50	96906	MS20426AD3-8	23	42
96906	MS-35318-135	15	6	96906	MS20426A04-5	17	10
96906	MS-35338-136	2	22	96906	MS20426AD4-5	37	77
96906	MS-35338-136	8	39	96906	MS20426A04-6	17	2
96906	MS-35338-136	8	61	96906	MS20426A04-6	37	81
96906	MS-35338-136	8	123	96906	MS20426AD4-6	46	38
96906	MS-35338-136	9	1	96906	MS20426A04-7	24	13
96906	MS-35338-136	10	3	96906	MS20426A04-8	37	74
96906	MS-35338-136	11	22	96906	MS20426A04-8	37	85
96906	MS-35338-136	15	3	96906	MS20426A4S-11	31	12
96906	MS-35338-136	64	15	96906	MS20426A05-4	17	7
96906	MS122085	13	12	96906	MS20426AD0-5	32	34
96906	MS14046-4	25	24	96906	MS20426AD5-6	32	29
96906	MS14046-4	46	36	96906	MS20426A05-6	34	31
96906	MS14046-4	46	49	96906	MS20426A05-6	51	11
96906	MS14151-1	26	62	96906	MS20426A05-7	24	17
96906	MS14151-1	46	22	96906	MS20426A05-7	29	61
96906	MS14151-2	16	65A	96906	MS20426A05-7	29	73
94906	MS14151-3	16	60A	96906	NS20426AD5-7	29	83
96906	MS15795-808	37	53	96906	MS20426A05-7	37	91
96906	MS15795-808	37	63	96906	MS20426AD5-7	40	20
96906	MS15795-812	1	41				
96906	MS15795-812	21	2	96906	MS20426AD05-8	37	72
96906	MS15795-814	14	4	96906	MS20426ADS-9	31	13
96906	MS15795-841	14	10	96906	MS20426A06-7	8	144

NATIONAL STOCK NUMBER AND PART NUMBER INDEX

FSCM	PART NUMBER	FIGURE NO.	ITEM NO.	FSCM	PART NUMBER	FIGURE NO.	ITEM NO.
96906	MS20470AD3-6	11	77	96906	MS21059-L08	50	10
96906	MS20470AD4-3	11	75	96906	MS21059-L5	37	76
96906	MS20470AD4-4	51	10	96906	MS205S9-L5	37	82
96906	MS20470AD4-5	1	87	96906	MS21059-L6	24	12
96906	MS20470AD4-5	26	32	96906	MS21059-08	46	40
96906	MS20470AD4-6	8	94	96906	MS21059-3	17	1
96906	MS20470AD4-5	17	9	96906	MS21059-3	23	4
96906	MS20470AD5-5	49	8	96906	MS21063L08-10-5	64	24
96906	MS20470AD5-5	49	20	96906	MS21063L08-13-14	64	27
96906	MS20470AD5-6	29	74	96906	MS21075-L3	30	5
96906	MS20470AD5-6	29	84	96906	MS21075-L3	30	11
96906	MS20470AD5-6	31	11	96906	MS21075-L3	30	14
96906	MS20470AD5-6	32	16	96906	MS21075-L3	30	17
96906	MN20470AD5-6	42	58	96906	MS21075-L3	30	20
96906	MS20470AD5-6	42	63	96906	MS21075-L3	35	5
96906	MS20470AD5-6	50	7	96906	MS21075-L3	35	8
94906	MS20470AD5-1	24	1	96906	MS21075-L3	35	11
95906	MS20470AD5-7	32	25	96906	MS21075-08	23	41
96906	MS20470AD5-7	32	40	96906	MS21075-3	24	26
96906	MS20470AD5-8	31	16	96906	MS21075-4	32	30
96906	MS20470AD5-8	32	39	96906	MS21075-5	37	73
96906	MS20470AD8-10	1	97	96906	MS21075-5	37	84
96906	MS20600ADAW2	43	68	96906	MS21103-08	22	61
96906	MS20600AD4W2	1	70	96906	MS21103-08	28	54
96906	MS20604-B4W4	42	338	96906	MS21266-1	36	86
96906	MS20613-4C3	43	83				
96906	MS20659-102	8	52				
96906	MS20659-105	8	27	96906	MS21266-3N	7	2
96906	MS20659-105	8	128	96906	MS21266-3N	8	58
96906	MS20659-106	8	2	96906	MS21266-3N	8	92
96906	MS20659-106	11	1	96906	MS21919WDG17	36	18
96906	MS20659-138	11	49	96906	MS21919WDG21	36	96
96906	MS20659-161	8	5	96906	MS21919WDG26	22	59
96906	MS20659-161	11	2	96906	MS21919WDG26	28	52
96906	MS20659-165	12	32	96906	MS29219WDH8	8	16
95906	MS21042-02	76	58	96906	MS29219WDH8	10	1
96906	MS21042-04	76	53				
96906	MS21042-04	28	z6	96906	MS24693-C4	26	0
96906	MS21042-06	16	21	96906	MS24693-C5	16	24
95906	MS21042-06	20	12	96906	MS24693-27	22	13
96906	MS21042-06	22	10	96906	MS24693-28	22	7
96906	MS21042-06	26	29	96906	MS24693-346	33	3
96906	MS21047-06	22	19	96906	MS24693-348	33	Z
96906	MS21042-06	36	20	96906	MS24693C24	11	25
96906	MS21042-06	46	24	96906	MS24693C25	9	8
96906	MS21042-06	51	3	96906	MS24693C270	1	127
96906	MS21042-08	22	5	96906	MS24693C47	8	142
96906	MS21042-08	24	24	96906	MS24693C52	1	4
96906	MS21042-08	28	3	96906	MS25036-102	22	49
96906	MS2134-08	36	104	96906	MS25036-102	22	57
96906	MS21042-08	46	30	96906	MS25036-102	22	63
96906	MS21042-08	41	7	96906	MS25036-102	28	72
96906	MS21042-3	16	70	96906	MS25036-102	28	78
96906	MS21042-3	23	7	96906	MS25036-102	28	89
96906	MS21042-3	29	3	96906	MS25036-102	36	178
96906	MS21042-3	34	6	96906	MS25036-103	36	154
96906	MS21042-3	37	13	96906	MS25036-103	36	159
96906	MS21042-4	40	14	96906	MS25036-103	36	172
96906	MS21042-5	34	17	96906	MS25036-107	22	45
96906	MS21042-6	16	73	96906	MS25036-107	28	90
96906	MS21042-6	20	23	96906	MS25036-108	36	170
96906	MS21042-6	33	7	96906	MS25036-108	53	9
96906	MS21342-6	39	2	96906	MS25036-108	63	11
96906	MS21044-C04	28	5	96906	MS25036-109	63	12
96906	MS21044-C3	37	55	96906	MS25036-110	28	88
96906	MS21044-C3	37	65	96906	MS25036-111	28	63
96906	MS21044-N04	25	17	96906	MS25036-111	36	173
96906	MS21044-N04	26	5	96906	MS25036-111	60	1
96906	MS21044-N04	34	12	96906	MS25036-111	63	16
96906	MS21044-N04	46	14	96906	MS25036-112	36	161
96906	MS21044-N06	16	13	96906	MS25036-112	36	168
96906	MS21044-N06	47	24	96906	MS25036-112	63	13
96906	MS21044-N08	39	10	96906	MS25036-115	36	153
96906	MS21044-09	27	13	96906	MS25036-115	36	161
96906	MS21044N08	31	23	96906	MS25036-116	36	[S5
96906	MS21044N04	16	23	96906	MS25036-116	36	166
96906	MS21044N06	31	18	96906	MS25036-150	8	55
96906	MS21059-L08	39	20	96906	MS25036-150	11	10
96906	MS21059-L08	48	7	96906	MS25036-150	36	160
96906	MS21059-L08	49	19	96906	MS25036-153	36	177

NATIONAL STOCK NUMBER AND PART NUMBER INDEX

FSCM	PART NUMBER	FIGURE NO.	ITEM NO.	FSCM	PART NUMBER	FIGURE NO.	ITEM NO.
96906	MS25036-154	36	171	96906	MS3373-A1	25	18
96906	MS25036-154	53	8	96906	MS3373-A1	26	45
96906	MS25036-154	63	14	96906	MS3373-A1	46	21
96906	MS25036-157	31	162	96906	MS3373-A2	16	61
96906	MS25036-157	36	169	96906	MS3373-A2	34	21
96906	MS25036-157	63	15	96906	MS13373-AI	16	55
96906	MS25043-32D	36	144	96906	MS3373-A3	47	20
96906	MS25043-36D	36	141	96906	MS3373-B1	26	49
96906	MS25082C1	11	41	96906	S3373-12	16	64
96906	MS25082C4	11	32	96906	MS3373-82	34	28
96906	MS25226-2-2	46	27	96906	MS3373-R3	16	59
96906	MS25226-2-5	26	50	96906	MS3373-83	47	29
96906	MS25226-2-7	26	60	96906	MS3373-IA	28	38
96906	MS25226-4-16	16	65	96906	MS3417-14N	1	93
96906	MS25226-4-2	16	67	96906	MS3417-14N	1	95
96906	MS25226-4-3	34	29	96906	MS3417-14N	36	176
96906	MS25226-4-5	16	68	96906	MS3418-16N	22	44
96906	MS25226-6-2	64	22	96906	MS3418-16N	28	56
96906	MS25226-6-4	47	30	96906	MS3420-6	8	31
96906	MS25226-6-8	16	60	96906	MS3420-6	11	7
96906	MS25226-6-8	16	66	96906	MS3472L14-4P	26	34
96906	MS25226-6-8	64	23	96906	MS3472L14-5PW	26	26
96906	MS25231-1829	8	87	96906	MS3476L14-4S	1	92
96906	MS25231-1829	16	5	96906	MS3476L14-4S	36	115
96906	MS25231-1829	27	21	96906	MS3476L14-5SW	1	94
96906	MS27183-10	43	64	96906	MS3476L16-26S	28	55
96906	MS27183-12	43	4	96906	MS3476L16-8S	22	43
96906	MS27183-18	43	21	96906	MS35206-279	53	2
96906	MS27183-4	26	4	96906	M535206-330	26	35
96906	MS27183-4	28	6	96906	MS35307-303	8	19
96906	MS27183-4	29	25	96906	MS35307-304	15	11
96906	MS27183-4	34	11	96906	MS35307-305	7	3
96906	MS27183-4	46	11	96906	MS35307-305	8	21
96906	MS27183-4	47	12	96906	MS35307-305	10	9
9690A	MS27212-1-12	26	2	96906	MS35307-306	8	54
96906	MS27212-1-13	46	15	96906	MS35307-358	1	102
96906	MS27212-1-20	26	17	96906	MS35107-360	14	3
96906	MS27212-1-20	28	10	96906	MS35307-365	1	93
96906	MS27212-1-20	46	16	96906	MS35307-365	8	68
96906	MS27212-1-4	26	18	96906	MS35307-407	8	12
96906	MS27217-1-6	25	1A	96906	MS35308-336	1	13
96906	MS2717-1-6	2,	11	96906	MS35308-340	1	14
96906	MS27712-2-16	[6	25	96906	MS35333-107	8	50
96906	MS27212-2-9	16	26	96906	MS35333-107	8	74
96906	MS27211-7-9	34	7	96906	MS35333-107	11	42
96906	MS27212-3-2	47	23	96906	MS35333-108	7	12
96906	MST27212-3-8	16	32	96906	MS35133-108	8	25
96906	MS527212-3-9	47	28	96906	MS35333-108	10	27
96906	MS27249-3B2	26	67	96906	M535333-108	11	17
96906	MS27249-3B2	26	69	96906	MS35333-109	7	10
96906	MS27249-3B2	4T	16	96906	MS35133-109	8	4
96906	MS27249-3B4	25	21	96906	MS35133-109	10	12
96906	MS27249-3B4	46		96906	MS35133-113	11	47
96906	MS27249-3B4	46	50	96906	MS35335-34	36	150
96906	MS27473T-10F-98S	22	55	96906	MS35338-107	8	131
96906	MS27473T-10F-98S	28	75	96906	MS35338-135	25	4
96906	MS27473T-14F-35S	22	47	96906	MS35338-135	26	8
96906	MS27473T-14F-35S	28	69	96906	MS35338-135	46	10
96906	MS27473T-16F-35S	22	51	96906	MS35338-135	47	13
96906	MS27473T-16F-35S	59	1	96906	MS35338-136	14	9
96906	MS27473T12F-35S	28	58	96906	MS35138-136	16	2
96906	MS27506F10-2	22	56	96906	MS35338-136	25	15
96906	MS27506F10-2	28	76	96906	MS35138-136	26	37
96906	MS27506F12-2	28	59	96906	MS35338-136	28	39
96906	MS27506F14-2	22	48	96906	MS35338-136	31	33
96906	MS27506F14-	28	70	96906	MS35338-136	46	26
96906	MS27506F16-2	22	52	81348	MS35338-137	1	28
96906	MS27506F16-2	59	2	81348	MS35338-137	8	139
96906	MS27977-66N	31i	31	81348	MS35338-137	64	13
96906	MS29513-L115	43	47	96906	MS35338-137	1	81
96906	MS29513-115	43	77	96906	MS35338-137	1	113
96906	MS3102R-32-17P	36	140	96906	MS35338-137	22	3
96906	MS3102R-36-5P	36	145	96906	MS35338-137	23	18
96906	MS3106F32-17S	19	1	96906	MS35338-137	76	22
96906	MS3106F36-5S	54	L	96906	MS35338-137	21	10
96906	MS3116F12-10S	59	3	96906	MS35338-137	28	16
96906	MS3116FP-45	11	3	96906	MS35338-137	79	51
96906	MS318-12N	4	115	96906	MS35338-137	37	99
96906	MS3181-12N	4	163	96906	MS35338-137	39	1
96906	MS3181-14CL	26	33	96906	MS35338-137	46	5

NATIONAL STOCK NUMBER AND PART NUMBER INDEX

FSCM	PART NUMBER	FIGURE NO.	ITEM NO.	FSCM	PART NUMBER	FIGURE NO.	ITEM NO.
96906	MS35338-137	47	10	96906	MS51957-15	46	9
96906	MS35338-138	1	76	96906	MS51957-15	46	13
96906	MS35338-138	2	7	96906	MS51957-16	15	5
96906	MS35338-138	3	14	96906	MS51957-16	34	10
96906	MS35338-138	8	80	96906	MS51957-17	26	3
96906	MS35338-138	19	25	96906	MS51957-17	28	24
96906	MS35338-138	16	62	96906	MS51957-25	64	20
96906	MS35338-138	27	z	96906	MS51957-26	8	122
96906	MS35338-138	29	68	96906	MS51957-26	11	57
96906	MS35338-138	29	79	96906	MS51957-26	26	16
96906	MS35338-138	40	17	96906	MS51957-26	33	1
96906	MS35338-138	64	8	96906	MS51957-26	64	16
96906	MS35338-139	1	19	96906	MS51957-27	8	38
96906	MS35338-139	32	19	96906	MS51957-27	8	84
96906	MS55338-140	1	15	96906	MSS1957-27	10	18
9h906	MS35338-140	8	8	96906	MS51957-27	11	21
96906	MS35338-140	8	134	96906	MS51957-27	14	8
96906	MS35338-140	36	149	96906	MS51957-27	51	1
96906	MS35338-141	1	100	96906	MS51957-27	52	8
96906	MS35338-141	14	5	96906	MS51957-29	16	1
96906	MS35338-43	23	29	96906	MS51957-29	16	20
96906	MS35338-43	29	42	96906	MS51957-29	20	10
96906	MS35338-43	34	14	96906	MS51957-3	11	63
96906	MS35338-44	16	56	96906	MS51957-30	22	23
96906	MS35338-44	39	17	96906	MS51957-10	26	27
96906	MS35338-44	47	20A	96906	MS51957-30	28	20
96906	MS35338-44	53	3	96906	MS51957-30	36	16
96906	MS35338-46	20	22	96906	MS51951-30	47	26
96906	MS35338-48	16	53	96906	MS51957-31	10	19
96906	MS35426-13	29	1	96906	MS51957-31	16	17A
96906	MS35426-13	37	50	96906	MS51957-31	25	12
96906	MS35426-13	37	60	96906	MS51957-32	2	24
96906	MS35426-30	36	146	96906	MS51957-32	46	28
96906	MS35489-11	53	7	96906	MSS1957-36	10	4
96906	MS35489-17	11	15	96906	MS51957-4	26	57
96906	MS35489-17	61	7	96906	MS51957-41	21	21
96906	MS35489-25	63	8	96906	MS51957-43	26	42
96906	MS35489-51	63	2	96906	MS51957-45	1	68
96906	MS35489-51	64	1	96906	MS51957-45	22	1
95906	MS35494-33	40	1	96906	MS51957-45	26	20
96906	MS35649-204	27	22	96906	MS51957-45	28	1
96906	MS35649-204	63	4	96906	MS51957-45	36	15
96906	MS35649-204	64	5	96906	MS51957-45	39	11
96906	MS35649-262	22	25	96906	MS51957-45	46	45
96906	MS35649-262	25	13	96906	MS51957-46	1	6
96906	MS35649-262	26	38	96906	MS51957-46	2p	16
96906	MS35649-267	28	40	96906	MS51957-46	23	23A
96906	MS35649-264	14	11	96906	MS51957-46	41	3
96906	MS35649-264	46	25	96906	MS51957-46	64	11
96906	MS35649-264	64	21	96906	MS51957-47	1	25
96996	MS35649-287	27	4	96906	MS51957-47	22	19
96906	MS35649-282	28	14	96906	MS51957-47	27	9
				96906	MS51957-47	28	15
96906	MS35649-282	47	35	96906	MS51957-47	36	87
96906	MS35649-284	26	23	96906	MS51957-47	39	6
96906	MS35649-284	26	23	96906	MS51957-47	39	6
96906	MS35649-284	64	12	96906	MS51957-67	47	34
96906	MS35650-304	16	63	96906	MS51957-48	1	26
96926	MS35650-304	33	6	96906	MS51957-49	1	79
96906	MS35650-304	34	13	96906	MS51957-49	20	4
96906	MS35650-3252	47	72	96906	MS51957-49	46	29
96906	MS35650-3254	32	51	96906	MS51957-63	64	9
96906	MS35650-3254	32	18	96906	MS51951-63	27	1
96906	MS35650-3254	39	18	96906	MS51957-63	29	78
96906	MS35650-3392	16	54	96906	MS51957-63	63	5
96906	MS35650-382	27	12	96906	MS61957-64	63	9
96906	MS35650-382	39	9	96906	MS51957-67	27	26
96906	MS35678-44	43	53	96906	MS51957-80	1	23
96906	MS35751-135	43	3	96906	MS51957-81	1	125
96906	MS35751-163	43	27	96906	MS51958-61	1	74
96906	MS51795-802	26	56	96906	MS51958-62	2	27
96906	MS51922-1	43	63	96906	MS51958-63	8	15
96906	MS51957-13	26	11A	96906	MS51958-63	8	78
96906	MS51957-14	11	54	96906	MS51958-63	10	24
96906	MS51957-14	25	2	96906	MS51958-63	16	17
96906	MS51957-14	24	13	96906	MS51958-63	33	4
96906	MS51957-14	47	11	96906	MSS1958-64	22	1
96906	MS51957-15	25	5	96906	MS51958-64	37	4
96906	MS51957-15	26	7	96906	MS51958-64	37	52
96906	MS51957-15	26	54	96906	MS51958-64	37	62
96906	MS51957-15	29	7	96906	MS51958-64	37	98

NATIONAL STOCK NUMBER AND PART NUMBER INDEX

FSCM	PART NUMBER	FIGURE NO.	ITEM NO.	FSCM	PART NUMBER	FIGURE NO.	ITEM NO.
96906	MS51958-65	1	38	81349	M28840/12AB1P1	15	8
96906	MS51958-65	15	16	81349	M28840/12AB1P2	15	10
96906	MS51958-65	16	69	81349	M28840/16AB1S1	22	39
96906	MS51958-6T	3T	47A	81349	M28840/16AB1S1	61	1
96906	MS51958-69	37	14	81349	M28840/18AA1S1	22	62
96906	MS51959-28	2	21	81349	M28840/18AA1S1	28	87
96906	MS51959-28	S	60	81349	M28840/18AB1S2	22	54
96906	MS51959-28	15	2	81349	M28840/8-02WA	61	2
96906	MS51959-28	27	15	81349	M28840/802WA	22	40
96906	MS51959-4	7	15	81349	M39012/01-0005	28	66
96906	M551959-60	2	13	81349	M39012/01-0005	28	79
96906	MS51960-66	2	6	81349	M39012/01-0005	28	82
96906	MS51967-14	21	24	81349	M39012/01-0005	56	1
96906	MS51967-2	53	10	81349	M39012/01-0005	57	1
96906	M351971-1	7	11	81349	M39012/01-0015	18	1
96906	MS51971-I	10	28	81349	M39012/01-0015	36	182
96906	MS51971-1	11	68	81349	M39012/01-0101	58	1
96906	MS51971-I	15	13	81349	M39012/02-0006	28	81
96906	MS51971-2	8	133	81349	M39012/05-0001	56	5
96906	MS51971-3	8	70	81349	M39012/05-0001	57	2
96906	MS51971-3	14	6	81349	M19012/25-0011	36	136
96906	MS51972-2	1	16	81349	M39012/26-503	28	64
96906	MS5172-5	8	35	81349	M39012/26-503	28	73
96906	MS55975-4	17	20	81349	M39012/26-503	28	85
96906	MS52030-2	36	142	81349	M39014/02-1332	4	62
96906	MS52000-13	36	143	81349	M39014/02-1332	4	150
96906	MS77067-2	26	39	81349	M39018/04-0049	10	21
96906	MS77067-3	26	43	81349	M45938/4-10	8	59
96906	MS77068-2	64	19	81349	M45938/4-11	11	79
96906	MS77068-4	8	73	81349	M45938/4-3	11	70
96906	MS77068-4	8	126	81349	M45938/4-5	8	98
96906	MS77068-4	11	37	81349	M45938/4-5	11	72
96906	MS90723-1	10	20	81349	M45938/4-6	8	124
96906	MS90725-61	37	41	81349	M5518118-01	36	138
96906	MS59403-465	12	24	81349	M55181/8-01	46	32
96906	MS9403-473	12	19	81349	M55339/04-00030	36	139
71400	MTH4	3	2	81349	M55679/1-029	16	10
81349	MWIOFIM1A17	1	18	81349	M55629/1-043	16	11
81349	MW2FMD00-31		63	81349	M55629/1-045	16	16
80058	MX-10159/G	1	34	81349	M55629/1-092	16	9
80058	MX-10209/G	55	4	81349	M55629/1-093	27	18
80058	MX-10220/G	55	2	81349	M55629/1-099	16	12
21108	MX991-U	20	14	81349	M55629/1-134	16	7
81349	M15098 /10-002	27	5	81349	M55629/1-240	16	8
81349	M15733/27-0014	26	14	81349	M55629/3-031	16	14
				81349	M55629/3-129	16	15
				81349	M7928/5-3	36	165
				81349	M7928/5-4	36	156
				81349	M83421/01-5268R	11	55
				88044	NAS1025-N3	17	16
				80205	NAS1002 5NO	23	37
				80205	NAS10638-1-10	26	51
81349	M22684-01-0135	4	84	80205	NAS10638-1-12	26	61
				80205	NAS10638-1-13	46	20
				80205	NAS10635-1-16	46	18
				80205	NAS10638-1-6	25	19
				80205	NAS10638-1-6	28	11
				80205	NAS10638-1-9	28	9
				80205	NAS1 06381-4	26	63
				80205	NAS10630-1-16	16	41
				80205	NAS10630-1-9	16	28
				80205	NAS10630-1-9	34	9
				80205	NAS1363F-1-2	47	19
				80205	NAS1063F-1-8	16	31
				80205	NAS1063F-1-8	47	32
				80205	NAS1090-3	12	30
				80205	NAS1105-7V	21	4
81349	M23071/1-001	11	19	80205	NAS1105-7W	52	3
81349	M24066/2-324	42	33A				
81349	M24308/1-3	11	4	80205	NAS1303-3H	29	41
81349	M24308120-3	8	10	80205	NA51303-9	40	15
81349	M24308/20-3	11	5	80205	NAS1304-3H	39	15
91418	M25-10000PF	4	61	80205	NAS1304-6	32	6
91418	M25-10000PF	4	106	80205	NA51304-9	37	18
91418	M25-10000PF	4	149	80705	NAS1305-11	1	66
				80205	NAS1305-11	37	10
				80205	NAS1305-11	37	26
				80205	NAS1305-13	21	8
				80205	NAS1305-13	37	21
				80205	NAS1305-13	52	2

NATIONAL STOCK NUMBER AND PART NUMBER INDEX

FSCM	PART NUMBER	FIGURE NO.	ITEM NO.	FSCM	PART NUMBER	FIGURE NO.	ITEM NO.
80205	NAS1305-15	1	44	80205	NAS671C10	2	8
81205	NAS1305-15	37	25	80205	NAS671C10	8	44
90205	NAS1305-20	39	4	80205	NAS671C10	8	79
80205	NAS1305-4	20	31	80205	NAS671C2	2	18
80205	NAS1305-4	37	24	80205	NAS671C2	11	60
80205	NAS1305-6H	1	42	80205	NAS671C4	11	51
80205	NAS1305-6H	21	6	80205	NAS671C4	15	7
80205	NAS1305-7H	34	15	80205	NAS671C6	2	23
80205	NAS1305-8H	20	30	80205	NAS671C6	9	2
81205	NAS1305-8H	21	14	80205	NAS671C6	it	28
a0705	NAS1305-8H	37	16	80205	NAS671C6	15	4
80205	NAS1305-8H	40	7	80205	NAS671C8	8	138
90205	NAS1305-9	71	3	80205	NAS671C8	64	3
80205	NAS1305-9	34	19	80205	NAS960-6	28	18
83205	NAS1305-9	37	22	80205	NAS1201C10A108	26	32A
81205	NAS1306-14H	20	20	42498	NCS8-2-24	8	146
80205	NAS1306-3H	16	71	08806	NE51H	8	81
80205	NAS1308-38H	16	51	18324	NE555N	4	81
83205	NAS1382-7	31	27	18324	NE555N	4	186
80205	NAS1382-7	31	28	70436	NT-141	52	10
80205	NAS1397B20B	64	10	81349	PB08NA01	25	10
80205	NAS1402-3	24	22	81349	PB08NA01	36	37
80205	NAS1403-8	24	11	81349	PB08NA01	39	1
				80058	PP-7624/MSC	1	43
80101	NAS1464-101-10C	11	74	05236	PTC1120254	29	14
80205	NAS1640-2	2	16	05236	PTC2120050	23	19
80205	NAS1640-2	11	61	05236	PTC2120051	29	16
80705	NAS1640-416	8	18	05236	PTC2120052	23	9
80205	NAS1640-416	11	67	05236	PTC2120053	29	8
802095	NAS1640-416	15	12	94144	PT70-2-2	2	11
80205	NAS1640-616	8	69				
80205	NAS1640-816	8	11				
80205	NAS1745-16	22	38				
80205	NAS1745-16	28	60				
80205	NAS1745-16	34	179				
80205	NAS3104-14-16	32	17				
80205	NAS43DD3-13	37	48				
80205	NAS43DD3-16	37	49				
R0205	NAS43DD3-36	1	80				
80205	NAS43DD3-8	37	54				
80205	NAS43DD3-8	37	64				
80204	NAS514P1032-12P	16	18A				
80205	NAS514P632-48	31	32				
80105	NAS514P632-8	31	36				
80205	NAS517-3-1	29	17				
90205	NAS517-3-2	23	35				
80205	NAS517-3-2	29	22				
80205	NAS517-3-2	29	22				
80205	NAS517-1-3	29	4				
80205	NAS517-3-4	29	12				
R0205	NAS517-3-4	34	26				
80205	NAS517-3-5	23	31				
80205	NAS517-3-8	21	10				
80205	NAS517-4-3	40	13				
80205	NAS561C8-22	43	79				
80205	NAS602-8	46	7				
s8205	NAS602-8	47	5				
80205	NAS603-10P	37	31				
90205	NAS603-16P	37	29				
83205	NAS620-2	2	17				
80205	NAS620-6	2	25				
80205	NAS620C10	1	75	81349	RLR07G105JS	8	66
80205	NAS620C8	1	27	81349	RCR29C105JS	26	71
90205	NAS620C8	8	140	91349	RCR20G333JS	26	70
80205	NAS623-2-1	37	100	81349	RCR20G680JS	5	23
80205	NAS623-7-2	21	16	81349	RCR32G133JS	8	64
80205	NAS623-2-3	23	24	81349	RCR33G8R2JS	4	131
80205	NAS623-3-3	23	71	81349	RCR42GZ02J5	8	72
87205	NAS623-3-3	29	24	81349	RCR42G241JS	8	63
90205	NAS623-3-4	23	8	81349	RCR42G471JS	5	26
80205	NAS623-3-4	29	35	81349	RCR42G563JS	1	29
80205	NAS623-3-5	24	4	81349	RER65F3011R	26	55
83205	NAS623-1-5	34	4	81349	RER70F1002R	26	52
80205	NAS623-3-7	24	7	81349	RER7SF60R4R	11	58
80205	NAS623-3--7	34	22	08226	REW620-6	10	16
80205	NAS623-3-8	31	21				
80205	NAS623-3-8	34	25	91637	RH-25,010HMP0RM2PCT	11	53
90235	NAS623-4-5	3t	9	81349	RLR07CIOROGR	4	128
80205	NAS673-4-7	31	6	81349	RLR07CIOROGR	4	165
89205	NAS671C10	1	77	81349	RLR07C1001R	4	80

NATIONAL STOCK NUMBER AND PART NUMBER INDEX

FSCM	PART NUMBER	FIGURE NO.	ITEM NO.	FSCM	PART NUMBER	FIGURE NO.	ITEM NO.
81349	RLR07C1001CR	4	125				
81349	RLR07C1001GR	4	169	97464	5100-46M0	13	11
81349	RLR07C00102GS	4	118	6906M	S51957-63	29	67
81349	RLR07C001025	4	178	18324	S54L573F/883B	4	185
81349	RLR07C1103GR	4	177	80058	TA-312/PT	1	7
81349	RLR07C1500S	4	179				
81349	RLR07C1501S0	4	120	77569	TCW-070-240-SPL	37	45
81349	RLR07C1S01GS	4	181	59730	TY-24M	60	2
81349	RLR07C1502S	4	85	59730	TY-24M-0	8	5A
81349	RLR07C10M1GS	4	119	59730	TY-24M-0	8	137
81349	RLR07C2200GR	6	27	59730	TY-24M-0	11	8
81349	RLR07C22011R	4	167	59730	TY-25M	8	110
81349	RLR07C2201GR	4	77	81349	TYPEBS1ZE61NCH	20	2
81349	RLR07C2201CR	4	129				
81349	RLR07C2202GS	4	123	01295	T1L114	4	187
81349	RLR07C3300GR	4	170	01295	T1t116	4	139
81349	RLR07C3300GR	e	130	80058	UCG-594C/U	28	68
81349	RLR07C3301GS	4	74	80058	UG-594C/U	28	84
81349	RLR07C3301G5	4	174	81349	UW1320FA17	28	61
81349	RLR07C3930GR	4	79	81349	UW1320FA17	60	3
81349	RLR07C4700GR	4	117	83701	VK647	6	32
81349	RLR07C4700GR	4	183	50930	V146XR22K	4	24
81349	RLR07C4701GR	4	121	33875	C-591/12-2	16	47
81349	RLR07C4701GR	4	175	80063	UD1A-1M1LE	1	59
81369	RLR07C4702GR	4	176				
81349	RLR07CS105101GR	4	81				
81349	RLR07C5601S	4	82				
81349	RLR07C5601GS	4	122	61864	X878322	32	28
81349	RLR07C560CGS 4		166	61864	X8783ZZ	32	33
81349	RLR07C6800GR	4	76	14726	XSS20914	36	164
81349	RLR07C6800GR	4	127	81872	0P131S16	25	20
81349	RLR07C6830GR	4	168	81872	0P131S16	26	48
81349	RLR07C8201GR	4	171	81872	0P131156	28	12
81349	RLR20C1500GR	5	24	81872	0P131S16	46	17
81349	RLR20C1503CR	4	72	27264	09-52-3031	4	116
81349	RLR20C2203GR	5	21	27264	09-52-3031	5	10
81349	RLR20C4R70GR	4	173	27264	09-52-3041	4	69
81349	RLR32C1000GP	4	22	27264	09-52-3041	4	113
81349	RLA32C5102GP	4	164	27264	09-52-3051	4	157
81349	RL07S11G	4	75	27264	09-52-3061	4	70
81349	RL07TS11G	4	126	27264	09-52-3061	4	112
81349	RL07S1S1G	4	172	27264	09-52-3061	4	158
81349	RL075682C	4	134	27264	09-64-1031	5	14
81349	RLL159/U		58	27264	09-64-1041	5	12
81349	RL32S100G	4	180	27264	09-64-1051	5	15
81319	RL32S153G	4	73	27264	09-64-1061	5	13
49956	RM741DE	4	88	27264	09-66-1041	5	18
49956	RM741DE	4	188	80813	1-G-1	1	118
49956	RM7T41E	*	137	80813	1-R-078	1	119
81349	RNC55J6191FS	4	182	80813	-W	1	120
81349	RNC55J6191FS	4	133	71400	1A1120-06	4	96
91637	RS5-69-1002F	5	22	71400	1A1120-06	5	31
80058	RT-1336/G	1	2	81349	1N3S93	4	55
81349	RWR74SR2Z1FS	5	27	80131	1N52308	4	190
81349	RWR7452RZ1FR	49	13	80131	1N52348	4	89
81349	RWR74S6R81FR	5	28	8013L	LN52S73	4	191
81349	RWR7456810FR	4	18	80131	1N8e5	4	90
81349	RWR7855621FR	4	19	80131	1N825	C	189
81349	RW29V131	6	25	80131	1N825	4	140
56289	10E0105T7-C	4	12				
37695	107071-5167	8	76				
80058	s-615/MSC-64	1	51	37695	107071-5167	8	48
80063	SC-8-595073	43	25	37695	100071-8078	8	10
80063	SC-C-595537-3	43	7	37695	108675-1552	7	9
80063	SC-C-781200	43	8	37695	108675-1552	8	3
26021	SC-C-913813	1	57	37695	108675-1552	10	11
80063	SC-0-539471	20	24	37695	108675-1553	11	46
14499	SCPАЗF	6	46	37695	108675-532	8	75
13409	SEN-R42	4	37	37695	108675-532	8	49
13409	SENR111	4	103	37695	108675-564	8	26
13409	SENR46	4	102	37695	108675-564	11	59
13409	SENR46	4	146	37695	108675-982	8	130
92806	SG24	5	20	37695	108839-1401	8	24
04713	SJE2300	4	71	37695	108839-1401	11	18
06258	SL1-4	12	29	37695	108839-1405	10	26
06258	SL1-4	14	15	06773	109074-337	11	14
6L864	SS-58220-5600	40	28	37695	109605-11	64	7
49956	SSD28-11-M-11	1	73	37695	109700-7507	1	29
11005	SS508350	31	24	97499	110-05005-5	48	4
97913	STS0431-22	4	38	05236	1100724	29	32

NATIONAL STOCK NUMBER AND PART NUMBER INDEX

FSCM	PART NUMBER	FIGURE NO.	ITEM NO.	FSCM	PART NUMBER	FIGURE NO.	ITEM NO.
94222	12-11020-11	24	9	49956	1682Z3-1	6	17
23663	1250-95	47	8	49956	168223-5	6	19
82121	125303A-3	9	67	49956	168280-1	6	29
82121	125702A-3	27	25	49956	168285-1	4	56
87121	125702AA-3	39	5	49956	169514-1	4	45
82121	127601AA-2A	16	50	49956	169795-1	4	29
60399	1343-L-800-216	53	1	39428	1723 A1	42	28
37695	136418-1	1	117	00948	1919-806-04	13	2
37695	136478-1	9	36	56289	1960106X9010BE4	4	105
37695	136498-1	11	65	56289	1960106X9010BE4	4	156
37695	136527-1	8	89	56289	1960226X0015KE3	4	60
37695	136618-1	10	15	56289	1960Z6X0015KE3	4	104
37695	135621-1	10	6	56289	1960226X0015KE3	4	147
37695	136631-1	1	71	56289	196D685X0025KE3	4	66
37695	145143-1	8	103	56289	1960685X0025KE3	4	107
37695	14514t-1	8	106	56289	1960685X0025KE3	4	155
37695	145143-1	8	117	49956	2-360	4	48
37695	145143-1	8	119	49956	2-360	6	21
56289	1500196X9050R2	6	56	49956	2-362	4	28
37695	155058-49	56	3	49956	2-362	6	37
37693	155018-55	56	4	49956	2-649	4	32
37695	155so58-6	56	2	49956	2-649	6	26
51506	15544-060-025N	11	31				
37695	1555763	12	8				
37695	155793-1	7	1	79725	2000W	36	3
37695	155793-1	8	114	05236	200743	23	28
37695	155793-1	8	120	05236	200743	29	43
37695	155793-1	10	13	23663	2022-24	22	41
37695	155793-2	8	101	23663	2022-24	25	23
37695	155793-2	8	104	23663	2022-24	26	65
37695	155793-2	8	107	23663	2022-24	46	35
37695	155793-2	8	109	23663	2022-24	46	48
37695	155793-2	8	116	49956	203-1001P4	6	30
37695	155793-2	8	118	37695	205096-1	11	36
37695	155793-5	8	102	49956	207-7001P13	4	91
37695	155798	1	69	49956	207-7001P13	4	192
37695	155799-1108	7	7	49956	207-7195P351	4	50
3769	155ss842-1	1	67	49956	207-7209P71	6	7
37695	155S47-1	1	126	81541	209-1-1-53-2-9-70	16	13
37695	155848-1	1	56				
37695	155392-1	1	45	25248	21-419	22	12
37695	155931-1	1	72				
71279	160-2380-01-0500	25	1				
49956	166674-1	6	58				
49956	166675-1	6	60				
49956	166920-2	4	196				
49956	167033-1-M22	4	8				
49956	167034-1	4	97				
49956	167035-2-M22	4	10				
49956	167036-1	4	143				
49956	167037-2-M22	4	11	78189	2101-14-03	11	64
49956	167039-1	4	198	79725	2127GA	36	78
49956	167337-18	1	3	49956	214-7196P1	6	16
49956	167351-1	4	25	49956	235-T7193P2	4	152
49956	167354-7	4	184	49956	235-7207P30	4	3
49956	167358-1	4	9	49956	235-7207P41	6	28
49956	167359-1	4	98	49956	235-7421P14	4	63
49956	167360-1	4	86	49956	235-7421P14	4	154
49956	167814-1	4	48	49956	235-7421P14	5	4
49956	167816-2	5	7	49956	236-1149P4	4	92
49956	167923-1	3	5	49956	236-1149P4	4	193
49956	167924-1	4	17	49956	236-1150P12	4	93
49956	167926-1	5	32	49956	236-1150P12	4	194
49956	167927-1-M22	4	1	49956	236-7177P10	4	44
49956	167928-8	6	9				
49956	1679463-1	4	6	55566	2534 440 S 2	25	11
49956	167944-1	4	41	28714	25975	8	42
49956	167945-1	4	30	28714	25975	8	136
49916	167949-8	6	11				
49956	167950-1	3	1				
40956	167960-9	3	6	49956	27-397-9	5	25
49956	167968-3	4	33	59730	270	36	66
49956	167972-1	6	31	59730	273	16	75
49956	168206-3	5	19	59730	274	16	74
49956	168206-4	5	17	59730	274	36	121
49956	168206-5	5	11	85226	292.14C1	13	11
49956	168206-7	5	16	85226	292.14C2	12	13
49956	168216-1	6	34	85226	292.15B1	12	18
49956	16821A-10	6	35	85226	293.40B5	13	9
49916	168218-1	6	3	49956	3-078	4	54

NATIONAL STOCK NUMBER AND PART NUMBER INDEX

FSCM	PART NUMBER	FIGURE NO.	ITEM NO.	FSCM	PART NUMBER	FIGURE NO.	ITEM NO.
49956	3-303	4	51	29381	4000095-6	44	1
49956	3-303	6	52	29381	4000095-6	45	2
49956	3-329	6	54	29381	4000275-3	44	9
49956	3-462	4	36	29381	4000294-1	44	2
25248	300-33X	9	6	29381	4000295-1	44	3
30161	3000C3	10	22	29381	4000877-1	43	42
29381	3000101-1	43	48	29381	4000979-1	43	29
29381	3000101-1	43	78	29381	4000880-1	43	28
29381	3000666-4	43	18	29381	4000888-1	43	37
81860	3098-005-000	22	15	29381	4001382-1	43	1
81860	3098-005-000	29	48	29381	4002240-1	43	26
99392	3100-3000MF-40WV	6	18	29381	4003276-2	43	45
37695	325185-i	10	10	29381	4005143-1	43	51
37695	325188-1	8	141	29381	4007749-1	44	12
37695	325192-1	1	128	29381	4007749-2	45	11
80294	3389H-1-102	4	83	29381	4007920-1	45	6
80294	3389H-1-102	4	124	29381	4007920-2	45	1
80294	3389H-1-202	4	132	29381	4007921-1	44	4
80294	3389H-1-502	4	78	29381	4007921-2	44	7
37695	345975-1	8	43	29381	4007922-1	45	3
37695	345991-1	8	147	29381	4007923-1	44	6
37695	346522-1	11	76	29381	4007981-1	44	15
37195	34762-77	8	100	29381	4007981-1	45	12
37695	347918-1	11	73	29381	4008100-1	44	20
37695	348753-1	1	61	29381	4011468-1	43	57
37695	348773-1	8	112	29381	4011468-2	43	60
37695	348779-1	1	123	29381	4011470-1	43	59
37695	348780-801	1	78	29381	4011476-1	43	82
37695	348796-1	1	83	29381	4011476-501	43	62
37695	348796-2	1	89	29381	4011668-1	43	65
37695	348796-1	1	91	49956	405606-1	4	58
37695	348796-4	1	84	49956	405606-1	4	145
37695	348796-5	1	86	71279	415-2385-02-14	2	12
37695	348796-6	1	90	71279	415-2385-02-14	29	66
37695	348798-2	1	82	71279	415-2385-02-14	29	77
71279	352-4610-01	11	52	71785	422-13-013-202	6	43
55566	3617-C-832-S-1	26	44	59730	423	36	67
49956	362-7195P2	5	30	59730	424	16	36
49956	364-7175P15	6	36	59730	425	16	45
71279	3648-2	8	85	59730	425	36	123
81349	37TB8	10	14	07700	43-00189	43	15
85226	396B00009-25	13	4	94222	43-10-1-0	51	9
85226	396B00013-25	13	13				
85226	396B00018-25	12	27	37695	435589-1	8	41
85226	396B00019-25	12	25	37695	435695-1	43	67
85226	396B00027-78	127	22	84147	43716	36	158
85226	396B00030-25	13	3	37695	439314-1	1	121
85226	396B00031	13	10				
85226	396B00041-45	14	14				
85226	396B00043	12	21				
85226	396B00047-28	17	26				
85226	396B00050-70	12	16				
85226	396C000?2-70	14	2				
85226	396C03035-70	12	15	55566	4577	36	128
85226	396C00036-70	12	14	29381	4600140-1	43	13
85226	396C33036-70	12	14	29381	4600143-2	43	10
85226	396C00044	14	7	29381	4690792-49	43	16
85226	396C00045	12	7	29381	4600292-50	43	20
85226	396C00048	12	4	29381	460029-3	43	17
85226	396000005-70	14	13	29381	4600293-4	43	19
85226	396000008	13	5				
85226	396000017-25	12	28				
35226	396000020	12	5				
35226	396000023-001-70	12	6				
85226	396000024-001	13	1				
85226	396000025-001	12	3				
85226	396000026	11	23				
85226	396000029	17	2				
85226	396000032	17	1				
85226	396003033-25	13	6				
85226	396000034-25	13	8				
85226	396D00037-25	13	7				
85226	396000018-25	12	10				
85226	396000039-25	12	9	94222	47-10-202-10	9	9
85226	396000042	12	12	94222	47-10-202-10	11	71
85226	396000051-70	16	1	56289	48P10	53	11
49956	4-113	6	23	37693	48752-1	1	60
49956	4-366	4	21	56289	5000405F250007	4	67
29381	4090093-1	45	7	29381	5009940-501	44	2A
29381	4000095-10	44	8	37695	513642-1	11	30

NATIONAL STOCK NUMBER AND PART NUMBER INDEX

FSCM	PART NUMBER	FIGURE NO.	ITEM NO.	FSCM	PART NUMBER	FIGURE NO.	ITEM NO.
37695	513642-2	11	27	49956	6-4000-6	4	27
37695	513643-1	10	23	49956	6-4000-6	6	38
37695	513780-1	8	23	49956	6-4002-3	6	2
37695	513781-1	8	88	49956	6-4010-2	4	4
37695	513782-1	8	34	49956	6-4012-2	4	6
37695	513844-2	11	69	49956	6-4012-2	6	11
37695	514890-1	63	10	49956	6-4012-3	4	15
37695	515289-1	1	109	49956	6-4012-3	6	5
37695	515289-1	1	111	49956	6-4012-4	6	50
37695	515290-1	1	110	49956	6-4012-5	4	53
37695	515290-2	1	112	49956	6-4012-5	6	8
37695	515420-1	1	122	18565	60-11-4659-1671	11	40
37695	515426-1	1	106	18565	60-11-4660-1671	11	44
77619	52-1310-0995-301	16	4	18565	60-11-4661-1671	111	34
72619	52-1310-0995-301	27	20	81790	60C	20	348
72619	52-136h-0991-331	27	6	75382	600RJS2	6	42
7761e	52-1363-0995-331	27	4	81790	6005	20	34C
83330	52-1508	26	15	29381	6000127-18	44	14
71145	52C	37	24	29381	6000127-18	45	14
72962	52LHTAS1zM-87	2	14	29381	6000111-1	43	6
94222	53-16-710-24	z	5	29381	6000850-1	43	31
94222	53-16-710-24	29	72	29381	6000850-1	43	71
94222	53-16-710-24	29	82	29381	6000956-2	43	54
76186	5308	14	17	29381	6000962-1	43	56
94833	5501--19	43	9	29381	6000968-1	43	55
86928	5607-37	11	48	29381	6000969-1	43	24
86928	5609-21	11	43	29381	6000970-502	43	34
37695	565824-B01	1	47	29381	6000970-502	43	73
37695	565825-801	1	48	29381	6000972-1	43	87
17695	565980-801	55	3	29381	6000972-2	43	88
37695	565980-802	55	5	29381	6000972-502	43	66
37695	565980-803	55	9	29381	6000973-1	43	32
37695	565980-804	55	6	29381	6000973-1	43	72
37695	565980-805	55	7	29381	6000977-1	43	44
37695	565980-906	55	1	29381	6000978-1	43	49
71279	572-4839-01-05-16	11	56	29381	6000979-1	43	40
71279	572-4850-1-05-19	15	8A	29381	6000979-2	43	36
49956	586377-1	4	100	29381	6000981-1	43	85
49956	586463-3	4	138	29381	6000981-501	43	61
49956	586553-1	4	40	29381	6000982-4	43	46
4q956	586553-1	6	40	29381	6300982-5	43	38
4q956	586554-1	4	43	29381	6000982-7	43	81
49956	586554-1	6	39	29381	6000983-503	43	30
49956	586795-1	4	95	29381	6000983-514	43	70
49956	586795-1	4	197	29381	6004445-2	43	23
49956	586795-1	4	142	29381	6006365-1	43	80
49956	597423-9	6	44	29381	6009936-501	45	5
49956	537676-6	5	9	29381	6009958-1	44	11
49956	588965-3	4	99	29381	6009959-1	44	5
49956	599782-1	4	136	29381	6009961-1	45	10
49956	6-1205	4	52	29381	6009965-1	45	4
49956	6-1904	4	3	29381	6009974-1	43	52
49956	6-1904	6	15	29381	6009974-501	43	33
49956	6-2001-13	4	47	29381	6013360-1	43	84
49956	6-2001-13	6	1	29381	6013360-2	43	86
49956	6-2001-14	4	15	29381	6014794-501	43	58
49956	6-2001-14	6	4	29381	6015048-1	43	75
49956	6-2001-37	6	41	55943	610-0005	20	5
49956	6-2001-40	4	42	55943	610-0005	46	31
49956	6-2001-67	4	5	55943	610-0006	28	17
49956	6-2001-72	6	57	55943	610-0104	22	24
49956	6-2001-77	4	14	55943	610-0107	22	9
40956	6-2001-84	6	20	55943	610-0108	16	16
49956	6-2001-91	6	49	55943	610-0108	22	37
49956	6-2020-1	4	20	55943	610-0108	27	24
49956	6-2020-17	3	4	55943	610-0109	22	18
49956	6-2020-19	6	10	55943	610-0109	36	14
49956	6-2020-21	6	47	55943	610-0110	16	19A
49956	6-2020-4	6	12	55943	610-0110	36	17
49956	6-2020-6	4	33	55943	610-0116	28	4
49956	6-3000-2	6	22	37695	616513-1	8	77
49956	6-3000-5	6	55	37695	616590-1	11	26
49956	6-3002-7	4	94	94222	62-10-411-20	32	3
49956	6-3002-2	4	195	81790	6253S	20	34A
49956	6-4000-13	4	7	37695	626412-1	42	1
49956	6-4000-13	6	13	39317	6525-SRG	20	16
49956	6-4000-14	4	16	02860	67-056390-011	33	1
49956	6-4000-14	6	6	00779	7-32561	8	6
49956	6-4000-4	6	45	00779	7-32561	11	9
49956	6-4000-5	6	51	29381	7001946-512	43	12

NATIONAL STOCK NUMBER AND PART NUMBER INDEX

FSCM	PART NUMBER	FIGURE NO.	ITEM NO.	FSCM	PART NUMBER	FIGURE NO.	ITEM NO.
29391	7106232-1	44	19	33875	79-12104-001	51	12
79381	7006232-2	44	17	33875	79-12105-001	40	19
29381	7006232-501	43	11	33875	79-12105-002	40	21
29381	7006234-501	43	2	33875	79-12106-001	21	9
37695	707266-1	62	1	33875	79-12106-002	21	11
55566	71085SS20	26	31	33875	79-12107-001	21	25
81348	7110009209339	20	19	33875	79-12109-001	41	18
81790	7145	20	34	33875	79-12108-001	48	3
76786	734	8	111	33875	79-12109-001	21	12
03743	7482V	36	64	33875	79-12110-001	48	5
03143	7482V	49	4	33875	79-12110-007	48	6
03743	7483	16	34	33875	79-12111-001	52	12
03743	7484	16	43	33875	79-12114-001	38	7
65083	75A/RS/TF115-125V	20	13	33875	79-17115-001	41	14
13074	75107	1	52	33875	79-12115-002	41	16
94212	77-12-210-13	29	56	33875	79-12115-003	41	15
94222	77-12-210-13	37	58	33875	79-12117-001	42	15
94222	77-12-210-13	37	68	33875	79-12117-002	42	53
33875	78-16322-001	31	4	33875	79-12118-001	37	56
33875	78-16323-001	31	29	33875	79-12118-00?	37	66
72962	79-048-250-1375	43	50	33875	79-12118-003	37	59
33875	79-12005-001	20	1	33875	79-12118-004	37	69
33575	79-12006-001	21	15	33875	79-17119-001	37	51
33875	79-12107-001	37	1	33875	79-12119-001	37	61
13875	79-12008-001	21	16	33875	79-11120-001	29	7
33875	79-12009-001	36	1	33875	79-12120-002	29	6
33875	79-12011-001	20	25	33875	79-12121-001	37	8
33875	79-12073-001	21	7	33875	79-11122-001	31	20
33875	79-12024-001	21	13	33875	79-12172-002	31	40
33875	79-12029-001	22	6	33875	79-11123-001	23	30
33875	79-12030-001	27	11	33875	79-12123-001	29	21
33871	79-12031-001	22	20	33875	79-12124-001	47	14
33875	79-12035-001	36	78	33875	79-12126-001	36	147
33875	79-12036-001	36	98	33875	79-12127-001	21	20
33175	79-12037-001	36	103	33875	79-12129-001	40	6
31375	79-12038-301	35	30	33875	79-12130-001	40	3
33875	79-12041-001	36	46	33975	79-12133-001	40	10
33875	79-12050-001	29	21	33875	79-12133-002	40	5
33875	79-12351-001	71	5	33875	79-12136-001	37	57
31875	79-12052-001	21	17	33875	79-12136-001	37	67
33875	79-12053-001	21	1	33875	79-17136-002	32	12
33175	79-12054-001	22	17	33875	79-12136-003	37	7
33875	79-12055-001	41	7	33875	79-12136-004	31	39
33975	79-17056-001	42	65	33875	79-17136-007	31	26
33875	79-12051-001	41	11	33875	79-12136-008	29	58
33875	79-12058-001	41	6	33875	79-13136-009	29	59
33975	79-12059-001	37	28	33875	79-13136-010	29	55
33875	79-12960-001	52	4	33875	79-12136-011	29	52
33875	79-12063-001	52	5	33175	79-12136-012	29	53
31975	79-12064-001	21	18	33875	79-12136-013	29	54
33875	79-12166-001	37	20	33875	79-12136-016	38	5
33875	79-12068-001	41	5	33875	79-12113-017	38	6
33875	79-12070-001	37	15	33875	79-12136-018	38	4
33875	79-12077-001	37	3	33875	79-13136-019	37	2
33875	79-12072-00G	37	4	33875	79-12136-021	38	8
33875	79-12073-001	42	39	33575	79-12136-022	38	2
33675	79-12075-001	47	42	33875	79-12136-013	18	1
33875	79-12076-001	46	1	33875	79-12136-024	38	10
33875	79-12076-002	25	6	33875	79-12136-025	37	35
33375	19-12077-301	26	12	33875	79-12136-026	37	43
33875	79-12078-001	47	15	33875	79-12136-027	37	8sA
33875	79-12079-001	26	9	33875	79-12136-031	38	9
33875	79-12083-001	41	1	33875	79-12136-032	38	3
33875	79-12088-001	32	4	33875	19-12138-001	47	3
33875	79-12089-001	29	5	33875	79-17139-001	23	22
33815	79-12090-001	37	12	33875	79-12139-002	23	13
33875	79-12093-001	37	92	33815	79-12140-003	37	97
33875	79-17095-001	50	2	31875	79-12140-004	37	96
33875	79-11095-307	50	4	33875	79-12140-005	37	93
33875	79-12095-003	50	5	33815	79-12140-006	37	94
33875	79-12095-004	37	34	33875	79-12141-001	47	9
33875	79-12095-005	37	38	33875	79-12141-002	47	37
33875	79-12096-001	49	1	33875	79-12147-001	29	51
31875	79-12098-001	50	3	33875	79-17142-002	29	60
33875	79-12098-002	50	9	33875	79-12143-001	26	19
33875	79-11100-301	37	36	33875	79-12144-001	32	14
				33875	79-12145-001	39	14
33875	79-11101-001	31	8	33875	79-12147-001	47	38
33875	79-12102-001	42	76	33875	79-12147-002	47	36
33875	79-12103-001	41	2	33875	79-12147-003	46	44

NATIONAL STOCK NUMBER AND PART NUMBER INDEX

FSCM	PART NUMBER	FIGURE NO.	ITEM NO.	FSCM	PART NUMBER	FIGURE NO.	ITEM NO.
33875	79-12147-304	46	42	33875	79-12235-001	37	32
33875	79-12165-001	29	25	33875	79-12238-001	23	26
33875	79-12166-001	29	31	33875	79-12238-001	29	20
33875	79-12166-002	29	9	33875	79-12238-002	23	27
33375	79-12167-001	29	36	33875	79-12238-002	29	33
33875	79-17168-001	29	30	33875	79-12238-003	23	33
33875	79-12168-002	29	13	33875	79-12238-004	23	34
33875	79-12169-001	34	3	33875	79-11240-001	16	42
33875	79-12172	16	36A	33875	19-12241-001	17	11
33875	79-12171-001	49	3	33875	79-12242-001	17	8
33875	79-12173-001	30	8	33875	79-12243-001	17	4
33875	79-12174-001	29	38	33875	79-12244-001	17	5
33875	79-12175-001	30	7	33875	79-12245-001	17	6
33875	79-12175-002	35	7	33875	79-12246-001	17	7A
33875	71-12176-001	30	1	33875	79-12247-001	17	1
33875	79-12177-001	30	3	33875	79-12252-001	16	49
33875	79-11177-002	30	1	33875	79-12253-001	16	38
33875	79-12177-003	30	13	33875	79-12255-001	16	6
33875	71-12177-004	31	10	33875	79-12256-001	16	19
33875	79-12177-005	30	4	33875	79-12259-001	17	3
33875	79-12177-006	30	9	33875	79-12261-001	37	27
33975	79-12117-001	30	16	33875	79-12261-002	37	80
33175	79-12171-008	31	19	33875	79-12264-001	33	9
33875	79-12178-001	29	39	33875	79-12267-001	40	25
33875	79-12179-001	35	2	33875	79-11268-001	40	27
33875	79-12170-002	35	4	33875	19-12268-002	40	26
33875	79-12179-301	35	10	33875	79-12270-001	40	23
33875	79-12179-004	35	13	33875	79-12270-002	40	24
33875	79-12180-001	34	2	33875	79-12272-001	40	2
33875	79-12181-001	34	20	33875	79-12272-002	40	22
33875	79-12182-001	34	24	33875	79-12276-001	40	9
33875	79-12183-001	34	32	33875	79-12277-001	40	11
33875	79-12184-001	34	21	33875	79-12277-002	40	4
33875	79-12185-001	34	30	33875	79-12284-001	24	20
33875	79-12186-001	37	23	33875	79-12285-001	24	19
33875	79-12186-001	53	5	33875	79-12285-002	24	21
33875	79-12187-001	26	68	33875	79-12285-003	24	33
33975	79-12188-001	34	23	33875	79-13285-004	24	34
33875	79-12189-001	35	1	33875	79-12290-001	23	3
33875	79-12189-002	35	3	33875	79-17290-002	24	16
33875	79-12190-001	29	23	33875	79-12292-001	23	11
33975	79-12191-001	47	4	33875	79-12292-002	23	44
33875	79-12192-201	29	70	33875	79-12293-001	23	20
33875	79-12192-102	29	75	33875	79-12294-001	24	18
33875	79-12193-001	29	71	33875	79-12295-001	24	25
33875	79-12198-001	51	4	33875	79-12297-001	24	15
33875	79-12199-001	51	8	33875	79-12297-002	24	14
33815	79-12200-001	51	7	33875	79-12297-003	24	32
33875	79-12201-001	48	2	33875	79-12291-004	24	31
33875	79-12202-001	51	6	33875	79-12299-001	24	28
33875	79-12201-001	51	8	33875	79-12300-001	42	31
33875	79-12204-001	50	1	33815	79-12305-001	24	29
33875	79-12205-001	37	9	33875	19-12306-001	32	1
33875	79-12206-001	37	75	33875	79-12306-002	32	32
33875	79-12207-001	37	71	33875	79-12308-001	32	37
33875	79-12207-002	37	70	33875	79-12308-002	32	41
33875	79-12708-001	49	9	33875	79-12309-001	32	36
33875	79-12208-001	49	17	33875	79-12311-001	32	38
33875	79-12209-001	37	90	33875	79-12312-001	32	35
33875	79-12210-001	37	30	33875	79-12313-001	32	20
33875	79-12211-001	37	40	33875	79-12314-001	32	11
33875	71-12212-001	52	7	33875	79-12314-002	32	27
33875	79-12212-002	25	6	33875	79-12316-001	32	2
33875	79-12213-001	49	2	13875	79-12317-001	26	25A
33875	79-12213-001	49	14	33875	79-12318-001	32	8
33875	79-12215-001	37	37	33875	79-12320-001	37	44
33875	79-12222-001	49	1	33875	79-12320-002	37	83
33875	79-12223-001	49	12	33875	79-12321-001	31	14
33875	79-12224-001	49	6	33875	79-12322-001	31	10
33875	79-12222-001	37	17	3875	79-12330-001	46	8
33875	79-12226-002	37	78	33875	79-12331-001	46	4
33875	79-12230-001	46	39	33875	79-12332-001	26	25
33875	79-12211-001	46	43	33875	79-12333-001	25	9
33875	79-12232-001	34	1	33875	79-12J34-001	49	7
33875	79-12231-001	29	28	33875	79-12335-001	49	5
33875	79-12233-002	29	11	33875	79-12336-001	25	7
33875	79-12233-004	29	63	33875	79-12339-001	27	19
33875	79-12234-301	29	29	33875	79-12341-001	23	4
33875	79-12234-002	29	15	33815	79-12341-002	23	43
33875	79-12234-004	29	64	33875	79-12343-001	42	24

NATIONAL STOCK NUMBER AND PART NUMBER INDEX

FSCM	PART NUMBER	FIGURE NO.	ITEM NO.	FSCM	PART NUMBER	FIGURE NO.	ITEM NO.
33875	79-12345-001	42	36	33875	79-12429-025	36	55
33875	79-12345-002	42	34	33875	79-12429-027	36	120
33875	79-12348-001	31	25	33875	79-12429-028	36	116
33875	79-12348-002	31	18	33875	79-12429-029	36	112
33875	79-12349-001	31	1	33875	79-12429-030	36	4
33875	79-12352-001	23	23	33875	79-12429-031	36	27
33875	79-12352-002	23	10	33875	79-12429-032	36	125
33875	79-12353-001	23	12	33875	79-12429-033	36	89
33875	79-12353-001	29	40	33875	79-12429-034	36	130
33875	79-12357-001	32	26	33875	79-12429-035	36	77
33875	79-12359-001	32	21	33875	79-12429-036	36	133
33875	79-12359-002	32	23	33875	79-12429-037	36	81
33875	79-12359-001	32	22	33875	79-17429-039	36	60
33875	79-12359-004	32	43	33875	79-12429-040	36	36
33875	79-12359-005	32	51	33975	79-12429-044	36	75
33875	79-12359-006	32	47	33875	79-12429-048	36	13
33875	79-12361-001	28	47	33875	79-12429-049	36	111
33875	79-12362-001	28	50	33875	79-12430-001	42	43
33875	79-12363-001	28	45	33875	79-12432-001	42	47
33875	79-12364-001	28	42	33875	79-12434-001	42	46
33875	79-12365-001	28	23	33875	79-12436-001	42	40
33875	79-12366-001	28	48	33875	79-12438-001	36	29
33875	79-12367-001	29	49	33875	79-12438-002	36	7
33875	79-12368-001	28	44	33875	79-12438-003	36	31
33875	79-12369-001	ZR	46	33875	79-12438-004	36	33
33875	79-12370-001	28	43	33875	79-12438-005	36	101
33875	79-12371-001	27	27	33875	79-12438-006	36	19
33875	79-12372-001	22	36	33875	79-12438-007	36	40
33875	79-12373-001	22	30	33875	79-12438-008	36	44
33875	79-12374-001	22	28	33875	79-12438-009	36	38
33875	79-12375-001	22	29	33875	79-12438-010	36	35
33875	79-12376-001	2?	26	33875	79-12438-011	36	48
33875	79-12376-002	46	12	33875	79-12438-013	36	68
33875	79-12384-001	28	22	33875	79-12438-014	36	71
33875	79-12385-001	36	47	33875	79-12438-015	36	73
33875	79-12388-001	31	79	33875	79-12438-016	36	5
33875	79-12390-001	4	3	33875	79-12438-017	36	56
33875	79-12391-001	52	11	33875	79-12438-018	36	54
33875	79-12400-001	31	7	33875	79-12438-019	36	50
33875	79-12407-001	42	18	33875	79-12438-020	36	76
33875	79-12409-001	26	64	33875	79-12439-021	36	79
33875	79-12420-001	50	6	33875	79-12431-022	36	90
33875	79-12421-001	36	127	33875	79-12438-023	36	106
33875	79-12423-001	36	52	33875	79-12438-024	36	109
33875	79-12424-001	36	51	33875	79-12438-025	36	107
33875	79-12425-001	36	85	33875	79-12438-026	36	118
33815	79-12425-002	36	83	33875	79-12438-027	36	114
33875	79-12426-001	36	62	33875	79-12438-028	36	124
33815	79-12426-002	36	26	33875	79-12438-029	76	129
33875	79-12426-003	36	37	33875	79-12438-031	36	93
33875	79-12426-004	36	9	33875	79-12438-032	36	126
33819	79-12426-005	36	39	33875	79-12438-033	36	117
33875	79-12426-006	36	21	33875	79-12438-034	16	59
33875	79-12426-007	36	80	33875	79-12438-035	36	24
33815	79-12426-008	36	131	33875	79-12438-038	36	113
33875	79-12427-041	36	43	33875	79-12438-039	36	53
33875	79-12428-001	36	134	33875	79-12438-040	36	42
33875	79-12428-007	36	132	33875	79-12438-042	36	88
33875	79-12429-003	36	22	33875	79-12438-043	36	11
33875	79-12429-004	36	8	33875	79-12438-046	36	12
33875	79-12429-005	36	32	33875	79-12438-050	36	81
33875	79-12429-006	36	34	33875	79-12439-001	16	39
33875	79-12429-007	36	102	33875	79-12439-002	16	37
33875	79-12429-008	36	100	33875	79-12439-003	16	46-
33875	79-12429-909	36	41	33875	79-12439-004	36	97
33815	79-12420-010	36	45	33875	79-12439-005	36	92
33875	79-12429-011	36	115	33875	79-12439-006	36	91-
33875	79-12429-012	36	10	33875	79-12439-007	36	70
33875	79-12429-013	36	49	33875	79-12439-008	36	82
33875	79-12429-014	36	61	33875	79-12439-009	36	135
33875	79-12429-015	36	94	33875	79-12440-001	42	37
33875	79-12429-016	36	91	33875	79-12442-001	42	38
33875	79-12429-017	36	110	33875	79-12442-002	42	25
33875	79-12429-018	36	108	33875	79-12443-001	32	5
33875	79-12429-019	36	25	31875	79-12444-001	23	1
33875	79-12429-020	36	57	33875	79-12444-002	23	36
33875	79-12429-021	36	69	33875	79-12445-001	23	2
33875	79-12429-022	36	72	33875	79-12445-002	23	39
33875	79-12429-023	36	74	33875	79-12448-001	39	12
33875	79-12429-024	36	119	33875	79-12448-002	39	22

NATIONAL STOCK NUMBER AND PART NUMBER INDEX

FSCM	PART NUMBER	FIGURE NO.	ITEM NO.	FSCM	PART NUMBER	FIGURE NO.	ITEM NO.
33875	79-12449-001	39	13	94222	82-32-101-20	42	56
33875	79-12450-001	29	37	94222	82-32-101-20	42	61
33875	79-12453-001	16	29	94222	82-32-101-20	49	11
33875	79-12453-001	23	25	94222	82-35-302-15	42	54
33875	79-12453-001	26	1	94222	82-35-302-15	49	11
33875	79-12453-001	27	8	83330	8370	26	41
33875	79-12453-001	47	1	83330	8403	26	6
33875	79-12453-002	16	22	83330	8405	46	2
33875	79-12453-002	22	14	83330	8405	47	31
33875	79-12453-002	27	7	83330	8509	26	36
33875	79-12453-002	47	2	81996	8800MS25226-2-3	28	41
33875	79-12453-002	51	5	81996	8800MS25226-2-4	26	46
33875	79-12454-001	42	57	33525	896990	20	28
33875	79-12454-001	42	62	03512	9T2284026G5	8	17
33875	79-12455-001	42	20	77569	9109-043-012	37	89
33875	79-12455-002	42	29	77569	9136-270-203	37	88
33875	79-12455-003	42	64	37695	9140126-1	1	116
33875	79-12455-004	42	59	37695	9140126-801	1	115
33875	79-12457-001	41	19	37695	914685-801	1	9
33875	79-12457-002	41	8	37695	914733-801	7	4
33875	79-12457-003	41	17	37695	914734-801	8	22
33875	79-12459-001	34	18	37695	914735-801	10	7
33875	79-12461-001	36	6	37695	914777-801	9	4
33875	79-12462-001	36	23	37695	914778-801	10	5
33875	79-12463-001	29	34	37695	914896-801	7	6
33875	79-12464-001	29	81	81483	92-0703	4	2
33875	79-12464-002	29	85	03923	932	36	65
33875	79-12465-001	29	76	03923	933	16	35
33875	79-12466-001	42	49	03923	934	16	44
33875	79-12466-002	42	50	03923	934	36	122
33875	79-12468-001	42	48	37695	936396-1	15	9
33875	79-12469-001	42	45	37695	936397-1	1	40
33875	79-12478-001	42	52	37695	936397-1	15	14
33875	79-12479-001	29	45	37695	936397-2	55	8
33875	79-12479-002	29	46	37695	936421-1	15	1
33875	79-12480-001	29	27	37695	936432-1	8	57
33875	79-12480-001	36	63	37695	936432-801	8	20
33875	79-12481-001	46	3	37695	936436-1	7	13
33875	79-12486-001	22	35	37695	936436-801	7	8
33875	79-12488-001	22	15	37695	936437-801	11	16
33875	79-12489-001	26	11	37695	936437-802	11	23
33875	79-12490-001	22	34	37695	936438-801	8	90
33875	79-12492-001	16	13A	37695	936740-1	8	96
33875	79-12494-001	22	33	37695	936741-1	8	95
33875	79-12495-001	22	32	37695	936741-2	8	93
33875	79-12496-001	31	17	37695	936742-801	8	143
33875	79-12498-001	31	30	37695	936743-1	8	121
33875	79-17263-002	16	48	37695	936744-801	10	8
72962	79NCFMA2-02	1	37	37695	936745-801	11	24
72962	79NCFMA2-02	2	20	37695	936746-801	11	20
72962	79NC2-040	8	56	37695	936926-1	8	99
72962	79NC2-040	10	29	37695	936926-801	8	37
72962	79NC3-040	8	91	37695	936927-1	9	10
18876	801118	30	12	37695	936927-801	9	7
18876	801118	30	15	37695	937122-1	11	78
18876	801118	30	18	37695	937122-801	11	45
18876	801118	30	21	37695	938370-1	1	36
53085	8077	20	27	37695	938371-1	1	35
72825	8080-1G3	4	34	37695	938372-1	1	12
37695	810058-801	8	47	37695	938599-1	8	125
37695	810298-801	8	40	37695	938737-1	64	26
37695	812767-801	63	1	37695	938738-801	64	18
37695	813568-801	1	33	37695	938762-1	64	2
37695	813917-801	1	22	37695	938767-1	63	6
37695	813924-801	8	53	37695	940372-1	43	69
37695	813925-801	8	51	37695	940373-1	1	124
37695	8132926-801	8	108	37695	940377-1	1	96
37695	813927-801	8	105	37695	940378-1	1	105
37695	813928-801	8	13	37695	940379-1	1	104
37695	813929-801	8	46	37695	940392-1	1	103
37695	813930-801	9	5	37695	940407-1	1	85
37695	813931-801	8	45	37695	940416-1	1	88
37695	813932-801	10	17	39428	9588K15	32	15
37695	813947-801	1	88A	01002	97F7503FC	8	129
37695	813964-801	1	55	49956	982603-1	4	46
37695	814349-801	37	47	49956	982604-1	4	39
94222	82-11-180-17	49	10	49956	983565-1	4	161
94222	82-12-180-17	42	55	37695	999807	1	46
94222	82-12-180-17	42	60				

By Order of the Secretary of the Army:

Official:

ROBERT M. JOYCE
Major General United States Army
The Adjutant General

JOHN A. WICKMAN JR.
General United States Army
Chief of Staff

Distribution:

To be distributed in accordance with special list.

☆ US. GOVERNMENT PRINTING OFFICE: 1987 O-181-421 (60951)

RECOMMENDED CHANGES TO EQUIPMENT TECHNICAL PUBLICATIONS



THEN... JOT DOWN THE DOPE ABOUT IT ON THIS FORM, CAREFULLY TEAR IT OUT, FOLD IT AND DROP IT IN THE MAIL!

SOMETHING WRONG WITH THIS PUBLICATION?

FROM: (PRINT YOUR UNIT'S COMPLETE ADDRESS)

DATE SENT

PUBLICATION NUMBER

TM 11-5825-270-10

PUBLICATION DATE

23 Jul 81

PUBLICATION TITLE

Radio Frequency R-2176/FRN

BE EXACT... PIN-POINT WHERE IT IS

PAGE NO.	PARA-GRAPH	FIGURE NO.	TABLE NO.

IN THIS SPACE TELL WHAT IS WRONG AND WHAT SHOULD BE DONE ABOUT IT:

TEAR ALONG PERFORATED LINE

PRINTED NAME, GRADE OR TITLE, AND TELEPHONE NUMBER

SIGN HERE:

DA FORM 2028-2 JUL 79

PREVIOUS EDITIONS ARE OBSOLETE.

P.S.—IF YOUR OUTFIT WANTS TO KNOW ABOUT YOUR RECOMMENDATION MAKE A CARBON COPY OF THIS AND GIVE IT TO YOUR HEADQUARTERS.

