

**TECHNICAL MANUAL**  
**ORGANIZATIONAL, MAINTENANCE REPAIR**  
**PARTS AND SPECIAL TOOLS LIST**  
**FOR**  
**SATELLITE COMMUNICATION**  
**TERMINALS**  
**AN/MSC-64(V)1 (NSN 5895-01-112-5836)**  
**AN/MSC-64(V)2 (NSN 5895-01-088-2679)**  
**AND**  
**AN/MSC-64(V)3 (NSN 5895-01-112-5838)**

**ORGANIZATIONAL MAINTENANCE REPAIR PARTS  
AND SPECIAL TOOLS LIST**

**FOR  
SATELLITE COMMUNICATION TERMINALS**

**AN/MSC-64(V)1 (NSN 5895-01-112-5836)**

**AN/MSC-64(V)2 (NSN 5895-01-088-2679)**

**AND**

**AN/MSC-64(V)3 (NSN 5895-01-112-5838)**

**Current as of 12 July 1984**

**REPORTING ERRORS AND RECOMMENDING IMPROVEMENTS**

You can help improve this manual. If you find any mistakes or if you know of a way to improve the procedures, please let us know. Mail your letter, DA Form 2028 (Recommended Changes to Publications and Blank Forms), or DA Form 2028-2 located in the back of this manual direct to: Commander, US Army Communications-Electronics Command and Fort Monmouth, ATTN: DR- SEL-ME-MP, Fort Monmouth, NJ 07703-5007.

In either case, a reply will be furnished direct to you.

**Table of Contents**

SECTION		Page	Illus Figure
I.	Introduction.....	1	
II.	Repair Parts List .....	5	
GROUP	00 Satellite Communication Terminal AN/MSC-64(V)2 (706764-801) .....	5	1
	01 Radio Receiver-Transmitter RT-1336/G (1) (See TM 11-5895-1110-24P for parts) .....		
	02 Tunable Band Pass Filter F-1506/G (2) .....	11	2
	03 Modem, Digital Data MD-1094/G (3) (See TM 11-5895-1108-24P for parts) .....		
	04 Control Modem C-10812/G (4) (See TM 11-5895-1108-24P for parts) .....		
	05 Power Conditioner, Remote (9) (535281-1) .....	13	3
	Rear Chassis Assembly (167950-1) .....	15	4
	06 Power Supply PP-76241MSC (6) (914649-801) (No parts authorized) .....		
	07 Antenna, Low Gain AS3439/G (7) (626170-1) (No parts authorized) .....		
	08 Antenna, High Gain AS-34381G (8) (626171-1) (No parts authorized) .....		
	09 Mast Assembly AB-1287/MSC (626184-1) 175 .....		
	Antenna Mount (261D1324) .....	23	6
	Winch Assembly (396D000023-70) .....	27	7
	10 Telephone Set TA-3121P (See TM 11-5805-201-20P for parts) .....		
	11 Speech Equipment TSEC/KN-2 (No parts authorized) .....		
	12 Interconnect Kit (914685-801) .....	29	8

		Page	Illus Figure
GROUP	13 Power Distribution Box (79-12059-001) .....	33	9
	Chassis Assembly (79-12240-001) .....	37	10
	14 Input-Output Unit MX-10159/G (5) (See TM 11-5895-1107-24P for parts)		
	15 Cable Assembly, RE CG-3821/MSC (565478-801) .....	39	11
	16 Cable Assembly, Power, Elec CX-131301MSC (565507-801) .....	41	12
	17 Monitor, Carbon Monoxide MDI-210 (No parts authorized)		
	18 Shelter, Electrical Equipment S-615/MSC-64 (626173-1) .....	45	13
	Mechanical Shelter Assembly (79-12005-001) .....	49	14
	Remote Rack Assembly (79-12023-001) .....	57	15
	Remote Rack Assembly (79-12054-001) .....	65	16
	Frame Assembly (79-12290-001) .....	67	17
	Signal Box Assembly (79-12030-001) .....	69	18
	Power Box Assembly (79-12029-001) .....	73	19
	Switch Panel Assembly (79-12031-001) .....	75	20
	UHF Rack Assembly (79-12014-001) .....	83	21
	UHF Rack Assembly (79-12050-001) .....	93	22
	Frame Assembly (79-12165-001) .....	97	23
	Rack Assembly-12052-001 .....	103	24
	Rack Assembly (79-12053-001) .....	111	25
	Chair Assembly (79-12064-001) .....	113	26
	Auxiliary Rack Assembly (79-12051-001) .....	119	27
	Frame Assembly (79-12180-001) .....	123	28
	Installation Raceway (79-12008-001) .....	135	29
	Bracket Assembly (79-12009-001) .....	147	30
	Switch Box Assembly (79-12090-001) .....	151	31
	Table Assembly (79-12066-001) .....	155	32
	Air Duct Installation Assembly (79-12007-001) .....	157	33
	Modified Shelter (79-1 2083-001) .....	159	34
	Signal Box (79-12075-001) .....	165	35
	Power Input Box (79-12073-001) .....	169	36
	ECU Control Box Assembly (79-12058-001) .....	171	37
	ECU Installation (79-12006-001) .....	175	38
	1801 Air Conditioner CH20-4-08 (See TM 5-4120-243-24P for parts)		
	1802 Intercom VIC-1 (See TM 11-5830-340-12 for parts)		
	1803 Direct Current Heater (75-728-8) (No parts authorized)		
	1804 Fan, Fresh Air (79-12070-001) .....	177	39
	19 Cable Assy, Power, Electrical CX-13131/MSC (565505-801) .....	179	40
	00 Satellite Communication Terminal AN/MSC-64(V)1 (706764-802) (See Figure 1 for additional parts) .....	181	41
	01 Radio Receiver-Transmitter RT-1336/G (1) (See TM 11-5895-1110-24P for parub)		
	02 Tunable Band Pass Filter F-1506/G (2) (See Figure 2 for parts)		
	03 Modem, Digital Data MD- 1094/G (3) (See TM 11-5895-1108-24P for parts)		
	04 Control, Modem C-10812/G (4) (See TM 11-5895-1108-24P for parts)		
	05 Power Conditioner, Remote (9) (535281-1) (See Figure 3 for parts)		
	Rear Chassis Assembly (167950-1) (See Figure 4 for parts)		
	06 Power Supply PP- 7624/MSC (6) (No parts authorized)		
	07 Antenna, Low Gain AS-34391G (7) (626170-1) (No parts authorized)		
	08 Antenna, High Gain AS-34381G (8) (626171-1) (No parts authorized)		
	09 Mast Assembly AB-1287/MSC (626184-1) (See Figure 5 for parts)		
	Antenna Mount (261D1324) (See Figure 6 for parts)		
	Winch Assembly (396D00023-001-70) (See Figure 7 for parts)		
	10 Telephone Set TA-312/P (See TM 11-5805-201-20P for parts)		
	11 Speech Equipment TSECIKN-2 (No parts authorized)		
	12 Interconnect Kit (914685-801) (See Figure 8 for parts)		
	13 Power Distribution Box (13) (79-12059-001) (See Figure 9 for parts)		
	Chassis Assembly (79-12240-001) (See Figure 10 for parts)		
	14 Input-Output Unit MX-10220/G (5) (See TM 11-5895-1107-24P for prt)		
	15 Cable Assembly, RE CG-38211MSC (565478-801) (See Figure 11 foru)		
	16 Cable Assembly, Power, Elec CX-13131/MSC (565505-801) (See Figure 40 forputa)		
	17 Monitor, Carbon Monoxide Mdl-210 (No parts authorized)		
	18 Shelter, Electrical Equipment S-615/MSC-64 (626173-1) (See Figure 13 for pub)		
	Mechanical Shelter Assembly (79-12005-001) (See Figure 14 for pub)		
	Remote Rack Assembly (79-12023-001) (See Figure 15 for parts)		
	Remote Rack Assembly (79-12054-001) (See Figure 16 for parts)		
	Frame Assembly (79-12290-001) (See Figure 17 for parts)		

GROUP	18	Signal Box Assembly (79-12030-001) (See Figure 18 for parts) Power Box Assembly (79-12029-001) (See Figure 19 for parts) Switch Panel Assembly (79-12031-001) (See Figure 20 for parts) UHF Rack Assembly (79-12024-001) (See Figure 21 for parts) UHF Rack Assembly (79-12050-001) (See Figure 22 for parts) Frame Assembly (79-12165-001) (See Figure 23 for parts) Rack Assembly (79-12052-001) (See Figure 24 for parts) Rack Assembly (79-12053-001) (See Figure 25 for parts) Chair Assembly (79-12064-001) (See Figure 26 for parts) Auxiliary Rack Assembly (79-12051-001) (See Figure 27 for parts) Frame Assembly (79-12180-001) (See Figure 28 for parts) Installation Raceway (79-12008-001) (See Figure 29 for parts) Bracket Assembly (79-12009-001) (See Figure 30 for parts) Switch Box Assembly (79-12090-001) (See Figure 31 for parts) Table Assembly 179-12066-001) (See Figure 32 for parts) Air Duct Installation Assembly (79-12007-001) (See Figure 33 for parts) Modified Shelter (79-12083-001) (See Figure 34 for parts) Signal Box (79-12075-001) (See Figure 35 for parts) Power Input Box (79-12073-001) (See Figure 36 for parts) ECU Control Box Assembly (79-12058-001) (See Figure 37 for parts) ECU Installation (79-12006-001) (See Figure 38 for parts) Devanized Kit (See Figure 48 for parts) 1801 Air Conditioner CH20-4-08 ( See TM 5-4120-243-24P for parts) 1802 Intercom VIC-1 (See TM 11-5830-340-12 for parts) 1803 Direct Current Heater (75-728-8) (No parts authorized) 1804 Fan, Fresh Air (79-12070-001) (See Figure 39 for parts)		
	19	Cable Assy. Power, Electrical CX-13130/MSC 1565507-801) (See Figure 12 for parts)		
	20	Monitor-Satellite Simulator MX-10209/G (20) (811403-801) (See TM 11-5895-1157-24P for parts)		
	21	Cable Assembly Group		
		2101 Cable Assembly (565980-801) (W24) .....	183 42	
		2102 Cable Assembly (565980-802) (W25) .....	185 43	
		2103 Cable Assembly (565980-803) (W26) .....	187 44	
		2104 Cable Assembly (565980-804) (W27) .....	189 45	
		2105 Cable Assembly (565980-805) (W28) .....	191 46	
		2106 Cable Assembly (565980-806) (W29) .....	193 47	
	00	Satellite Communication Terminal AN/MSC-64(V)3 (707216-801) (See Figure 1 for parts)		
	01	Radio Receiver-Transmitter RT-1336/G (1) (See TM 11-5895-1110-24P for parts)		
	02	Tunable Band Pass Filter F-1506/G (2) (See Figure 2 for parts)		
	03	Modem, Digital Data MD-1094/G (3) (See TM 11-5895-1108-24P for parts)		
	04	Control, Modem C-10812/G (41) (See TM 11-5895-1108-24P for parts)		
	05	Power Conditioner, Remote (9) (535281-1) (See Figure 3 for parts) Rear Chassis Assy (See Figure 4 for parts)		
	06	Power Supply PP-7624-MSC (6) (No parts authorized)		
	07	Antenna, Low Gain AS-3439/G (7) (626170-1) (No parts authorized)		
	08	Antenna, High Gain AS-3438/G (18) (626171-1) (No parts authorized)		
	09	Mast Assembly AB-1287/MSC 1626184-1) (See Figure 5 for parts)		
	10	Telephone Set TA-312/P (See TM 11-5805-201-20P for parts)		
	11	Speech Equipment TSEC/KN-2 (No parts authorized)		
	12	Interconnect Kit (914685-801) (See Figure 8 for parts)		
	13	Power Distribution Box (No parts authorized)		
	14	Input-Output Unit MX-10159/G (5) (See TM 11-5895-1107-24P for parts)		
	15	Cable Assembly, RF. CG-3821/MSC (325192- 1) (No parts authorized)		
	16	Cable Assembly, Power. Elec CX-13131/MSC (No parts authorized)		
	17	Monitor, Carbon Monoxide, Mdl-210 (No parts authorized)		
	18	Electrical Equipment Shelter S-615/MSC-64 (626173-1) Remote Rack Assembly (79-12023-001) (See Figure 15 for parts) Remote Rack Assembly (79-12054-001) (See Figure 16 for parts) Frame Assembly (79-12290-001) (See Figure 17 for parts) Signal Box Assembly (79-12030-001) (See Figure 18 for parts) Power Box Assembly (79-12029-001) (See Figure 19 for parts) Switch Panel Assembly (79-12031-001) (See Figure 20 for parts) UHF Rack Assembly (79-12024-001) (See Figure 21 for parts) UHF Rack Assembly (79-12050-001) (See Figure 22 for parts) Frame Assembly (79-12165-001) (See Figure 23 for parts)		

		Illus Page	Figure
GROUP	18		
	Installation Raceway (79-12008-001) (See Figure 29 for parts)		
	Power Input Box (79-12073-001) (See figure 36 for parts)		
	Devanized Kit.....	197	48
	1801 Power Distribution Panel Assembly (812767-801) .....	201	49
SECTION	III.		
	Special Tools List (Not applicable)		
SECTION	IV.		
	National Stock Number and Part Number Index .....	202	

**SECTION I  
INTRODUCTION**

**1. Scope**

This manual lists spares and repair parts; special tools; special test, measurement, and diagnostic equipment (TMDE), and other special support equipment required for performance of organizational maintenance of the AN/MS-C-64(V)1, 2, 3. It authorizes the requisitioning and issue of spares and repair parts as indicated by the source and maintenance codes.

**2. General**

This Repair Parts and Special Tools List is divided into the following sections:

*a. Section II. Repair Parts List.* A list of spares and repair parts authorized for use in the performance of maintenance. The list also includes parts which must be removed for replacement of the authorized parts. Parts lists are composed of functional groups in numeric sequence, with the parts in each group listed in figure and item number sequence.

*b. Section III. Special Tools List.* Not applicable.

*c. Section IV. National Stock Number and Part Number Index.* A list, in National item identification number (NIIN) sequence, of all National stock numbers (NSN) appearing in the listings, followed by a list, in alphabetic sequence, of all part numbers appearing in the listings. National stock numbers and part numbers are cross-referenced to each illustration figure and item number appearance.

**3. Explanation of Columns**

*a. Illustration.* This column is divided as follows:

*(1) Figure number.* Indicates the figure number of the illustration on which the item is shown.

*(2) Item number.* The number used to identify item called out in the illustration.

*b. Source, Maintenance, and Recoverability (SMR) Codes.*

*(1) Source code.* Source codes indicate the manner of acquiring support items for maintenance, repair, or overhaul of end items. Source codes are entered in the first and second positions of the Uniform SMR Code format as follows:

<i>Code</i>	<i>Definition</i>
PA	Item procured and stocked for anticipated or known usage.
PD	Support item, excluding support equipment, procured for initial issue or outfitting and

<i>Code</i>	<i>Definition</i>
	stocked only for subsequent or additional initial issues or outfittings. Not subject to automatic replenishment.

PE - Support equipment procured and stocked for initial issue or outfitting to specified maintenance repair activities.

XB- Item is not procured or stocked. If not available through salvage, requisition.

XD-- A support item that is not stocked. When required, item will be procured through normal supply channels.

**NOTE**

Cannibalization or salvage may be used as a source of supply for any items source coded above except those coded XA and aircraft support items as restricted by AR 750-1.

*(2) Maintenance code.* Maintenance codes are assigned to indicate the levels of maintenance authorized to USE and REPAIR support items. The maintenance codes are entered in the third and fourth positions of the Uniform SMR Code format as follows:

*(a)* The maintenance code entered in the third position will indicate the lowest maintenance level authorized to remove, replace, and use the support item. The maintenance code entered in the third position will indicate one of the following levels of maintenance:

<i>Code</i>	<i>Application/Explanation</i>
O	Support item is removed, replaced, used at the organizational level.

*(b)* The maintenance code entered in the fourth positions indicates whether the item is to be repaired and identifies the lowest maintenance level with the capability to perform complete repair (i.e., all authorized maintenance functions). This position will contain one of the following maintenance codes:

<i>Code</i>	<i>Application/Explanation</i>
O	The lowest maintenance level capable of complete repair of the support item is the organizational level.
F	The lowest maintenance level capable of complete repair of the support item is the direct support level.

<i>Code</i>	<i>Application/Explanation</i>
H -	The lowest maintenance level capable of complete repair of the support item is the general support level.
D -	The lowest maintenance level capable of complete repair of the support item is the depot level.
L -	Repair restricted to designated specialized repair activity.
Z -	Nonreparable. No repair is authorized.

(3) *Recoverability code.* Recoverability codes are assigned to support items to indicate the disposition action on unserviceable items. The recoverability code is entered in the fifth position of the Uniform SMR Code format as follows:

<i>Recoverability codes</i>	<i>Definition</i>
Z-	Nonreparable item. When unserviceable, condemn and dispose at the level indicated in position 3.
O-	Reparable item. When uneconomically repairable, condemn and dispose at organizational level.
F-	Reparable item. When uneconomically repairable, condemn and dispose at the direct support level.
H -	Reparable item. When uneconomically repairable, condemn and dispose at the general support level.
D -	Reparable item. When beyond lower level repair capability, return to depot. Condemnation and disposal not authorized below depot level.

c. *National Stock Number.* Indicates the National stock number assigned to the item and will be used for requisitioning purposes.

d. *Federal Supply Code for Manufacturer (FSCM).* The FSCM is a 5-digit numeric code listed in SB 708-41/42 which is used to identify the manufacturer, distributor, or Government agency, etc.

e. *Part Number.* Indicates the primary number used by the manufacturer (individual, company, firm, corporation, or Government activity), which controls the design and characteristics of the item by means of its engineering drawings, specifications, standards, and inspection requirements to identify an item or range of items.

**NOTE**

When a stock numbered item is requisitioned, the repair part received may have a different part number than the part being replaced.

f. *Description.* Indicates the Federal item name and, if required, a minimum description to identify the item.

g. *Unit of Measure (U/M).* Indicates the standard of the basic quantity of the listed item as used in performing the actual maintenance function. This measure is expressed by a two-character alphabetical abbreviation (e.g., ea, in, pr, etc). When the unit of measure differs from the unit of issue, the lowest unit of issue that will satisfy the required units of measure will be requisitioned.

h. *Quantity Incorporated in Unit.* Indicates the quantity of the item used in the breakout shown on the illustration figure, which is prepared for a functional group, subfunctional group, or an assembly.

**4. Special Information**

a Usable on codes are shown in the description column. Uncoded items are applicable to all models. Identification of the usable on codes used in this publication are:

<i>Code</i>	<i>Used on</i>
DUA	AN/MSC-64(V)2
ENL	AN/MSC-64(V)1
EV4	AN/MSC-64(V)3

b. The illustrations in this manual are identical to those published in TM 11-5895-1104-34P. Only those parts assigned the third position SMR maintenance code "C" or "O" are listed in the tabular listing; therefore, there may be a break in the item number sequence. Only illustrations containing organizational authorized items appear in this manual.

c. The following publications pertain to the AN/ MSC-64(V)1, 2, 3 and its components:  
 TM 5-4120-243-24P, Air Conditioner, Horizontal Compact; 18,000 BTU (Trane Models) 208 V, 3 Phase, 50/60 HZ (Model MAC6H1 8-208-1201-02) 208 V, 3 Phase, 400 HZ (Model MAC4H18-108-1201-03) 208 V, 1 Phase, 50/60 HZ (Model MAC64H18-230-1201-01); (Harvey W. Hottel Models), 208 V, 3 Phase, 50/60 HZ (Model CH20-6-08) 208 V, 3 Phase, 400 HZ (Model CH20-4-08) Phase, 50/6 HZ and (KECO Model F18H-4) 208 V, 3 Phase, 400 HZ TM 11-5410-213-14P, Shelters, Electrical Equipment S- 280A/G and S-280B/G TM 11-5805-201-20P, Telephone Set TA-312/P TM 11-5830-340-12, Intercommunication Set AN/ VIC- 1(V) Controls, Intercommunication Set, C-10456/VRC, C-10680/VRC and Amplifier, Audio Frequency AM- 7046/VRC TM 11-5895-1107-24P, Input/Output Unit MX-10159/G (To be published.) TM 11-5895-1108-24P, Modem, Digital Data MD-1094/G, Control Modem Digital Data C-10812/G (To be published.) TM 11-5895-1110-24P, Receiver/Transmitter Radio RT-1336/G (To be published.)

TM 11-5895-1157-24P, Monitor Simulator AN/ MSC-64(V)1 (To be published). TM 11-5965-262-13, Headset-Microphone, H-161/ U and H-161A/U

d. National stock numbers (NSN's) that are missing from P source coded items have been applied for and will be added to this TM by future change/revision when they are entered in the Army Master Data File (AMDF). Until the NSN's are established and published, submit exception requisitions to: Commander, US Army Communications-Electronics Command and Fort Monmouth, ATTN: DR-SEL-MM, Fort Monmouth, NJ 07703-5007 for the part required to support your equipment.

#### 5. How to Locate Repair Parts

a. When National stock number or part number is unknown.

(1) *First* Using the table of contents, determine the functional group within which the item belongs. This is necessary since illustrations are prepared for functional groups and listings are divided into the same groups.

(2) *Second* Find the illustration covering the functional group to which the item belongs.

(3) *Third* Identify the item on the illustration and note the illustration figure and item number of the item.

(4) *Fourth*. Using the Repair Parts Listing, find the figure and item number noted on the illustration.

b. When National stock number or part number is known.

(1) *First*. Using the Index of National Stock Numbers and Part Numbers, find the pertinent National stock number or part number. This index is in NIIN sequence followed by a list of part numbers in alphameric sequence, cross-referenced to the illustration figure number and item number.

(2) *Second* After finding the figure and item number, locate the figure and item number in the repair parts list.

#### 6. Abbreviations

Not applicable.

(Next printed page is 4.)



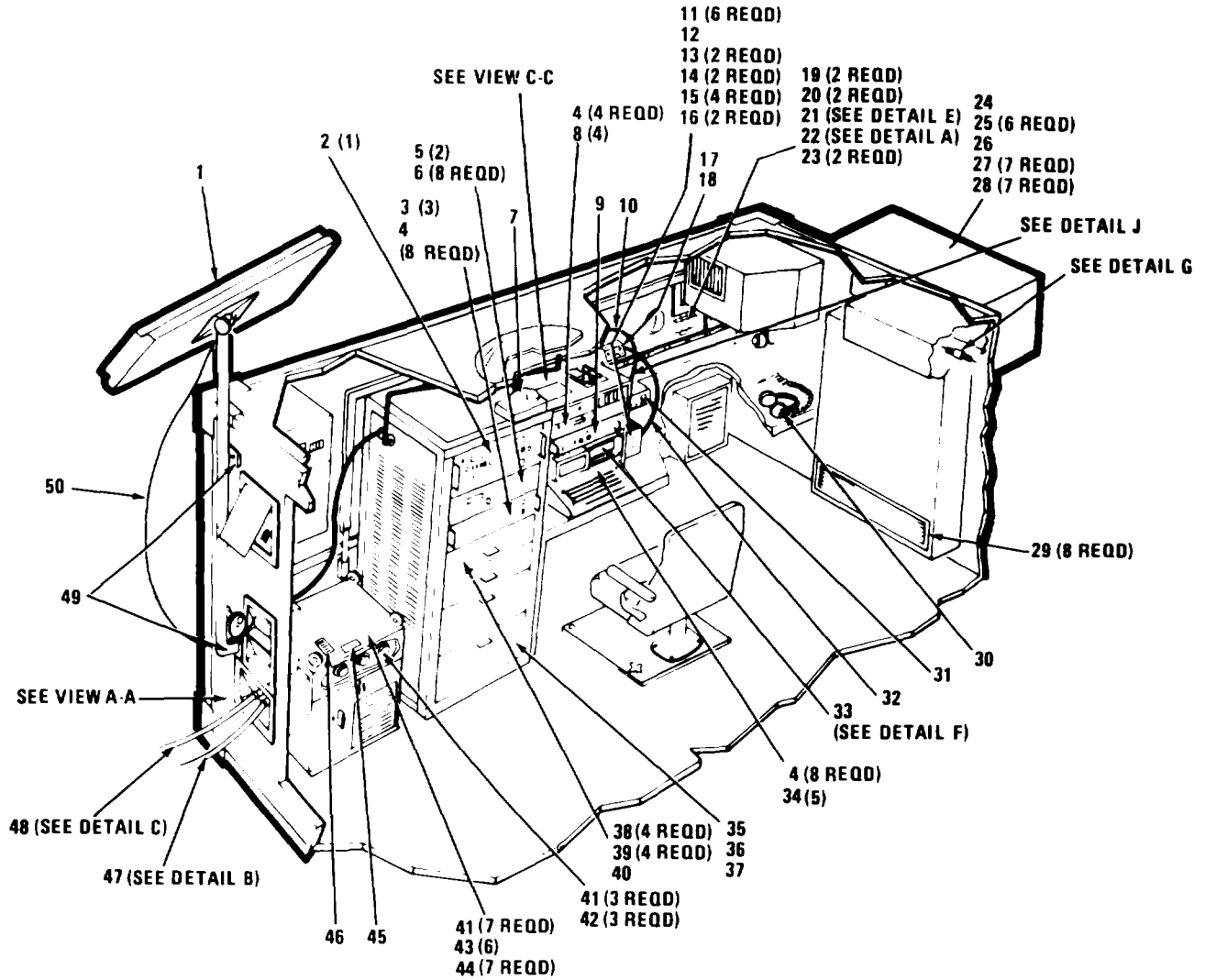

ELAT001

Figure 1. Satellite Communication Terminal AN/MSC-64(V)2 (Sheet 1 of 9)

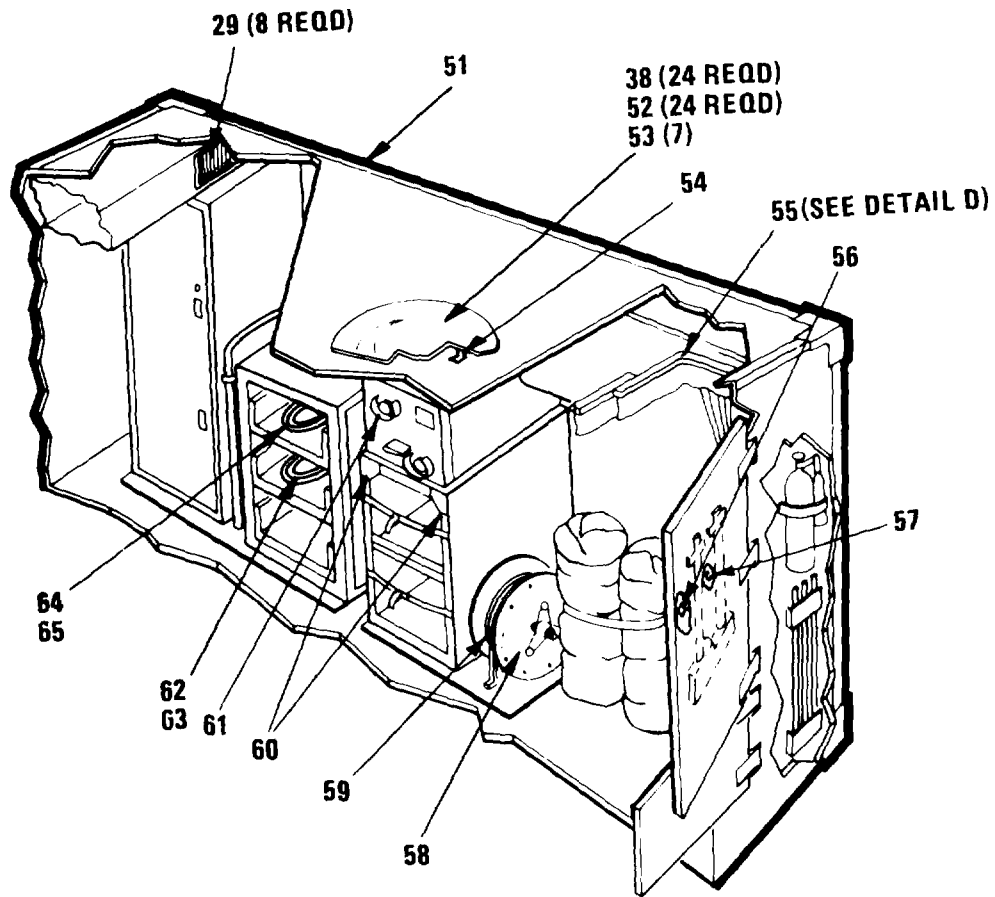

**CURBSIDE ELEVATION**

**EL6TC002**

Figure 1. Satellite Communication Terminal AN/MSC-64(V)2 (Sheet 2 of 9)

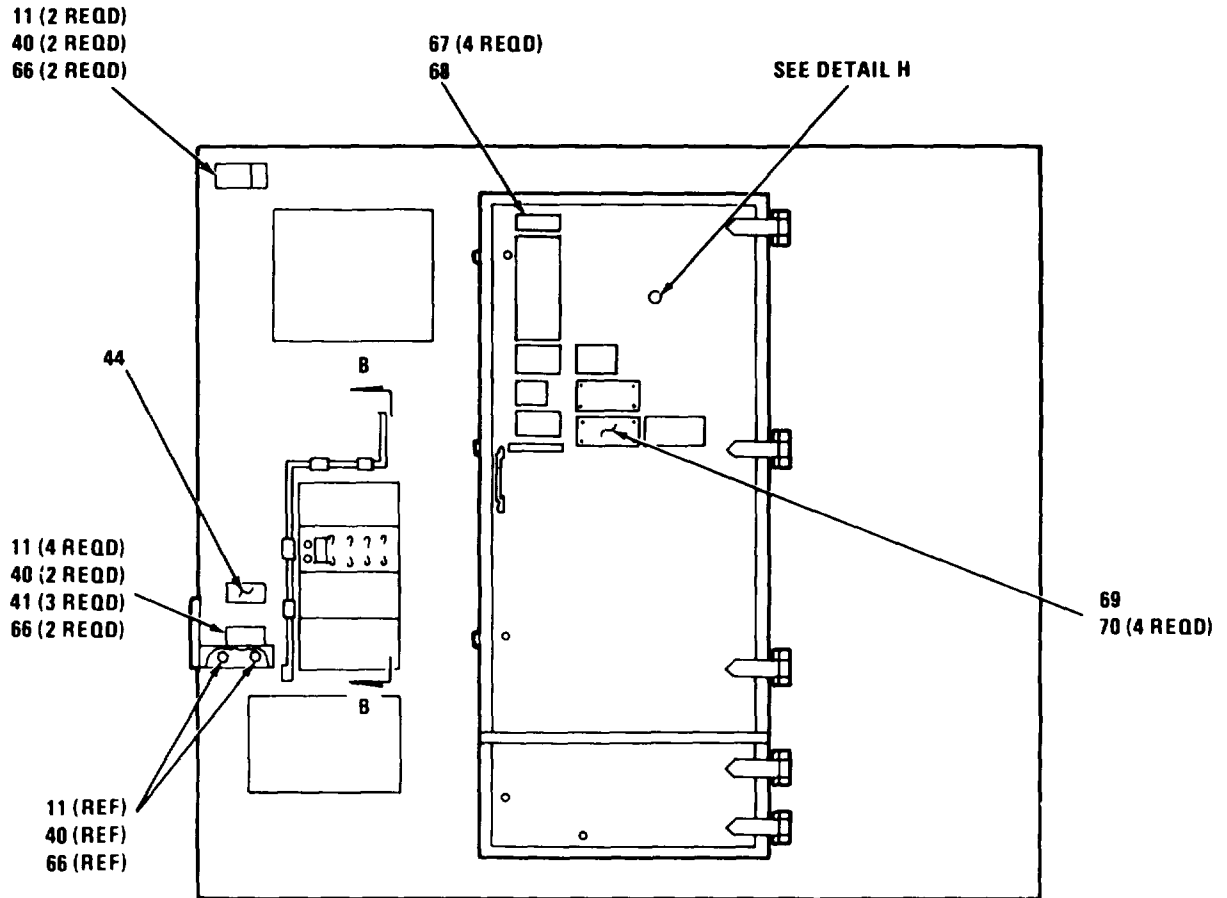

VIEW A-A

EL6T8003

Figure 1. Satellite Communication Terminal AN/MSC-64(V)2 (Sheet 3 of 9)

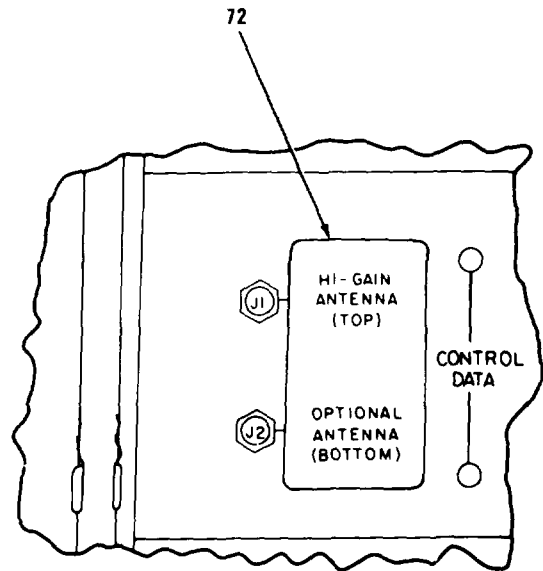
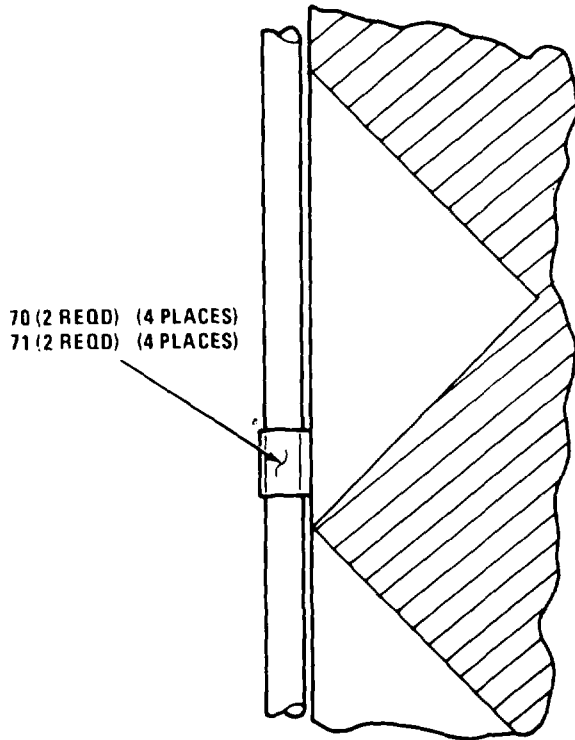

VIEW B-B

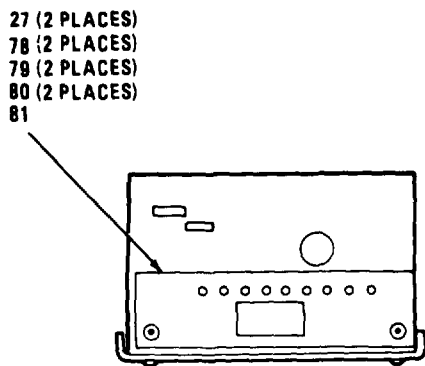

VIEW D-D

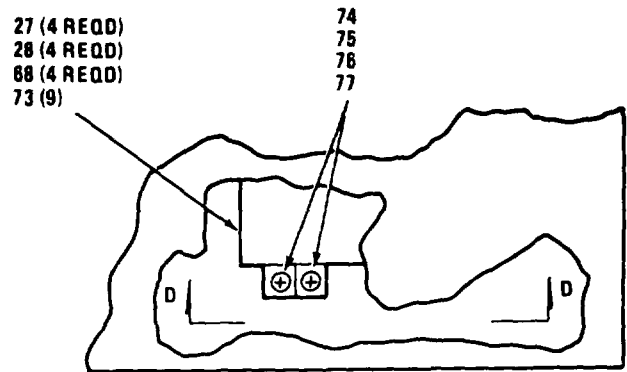

VIEW C-C

Figure 1. Satellite Communication Terminal AN/MSC-64(V)2 (Sheet 4 of 9)

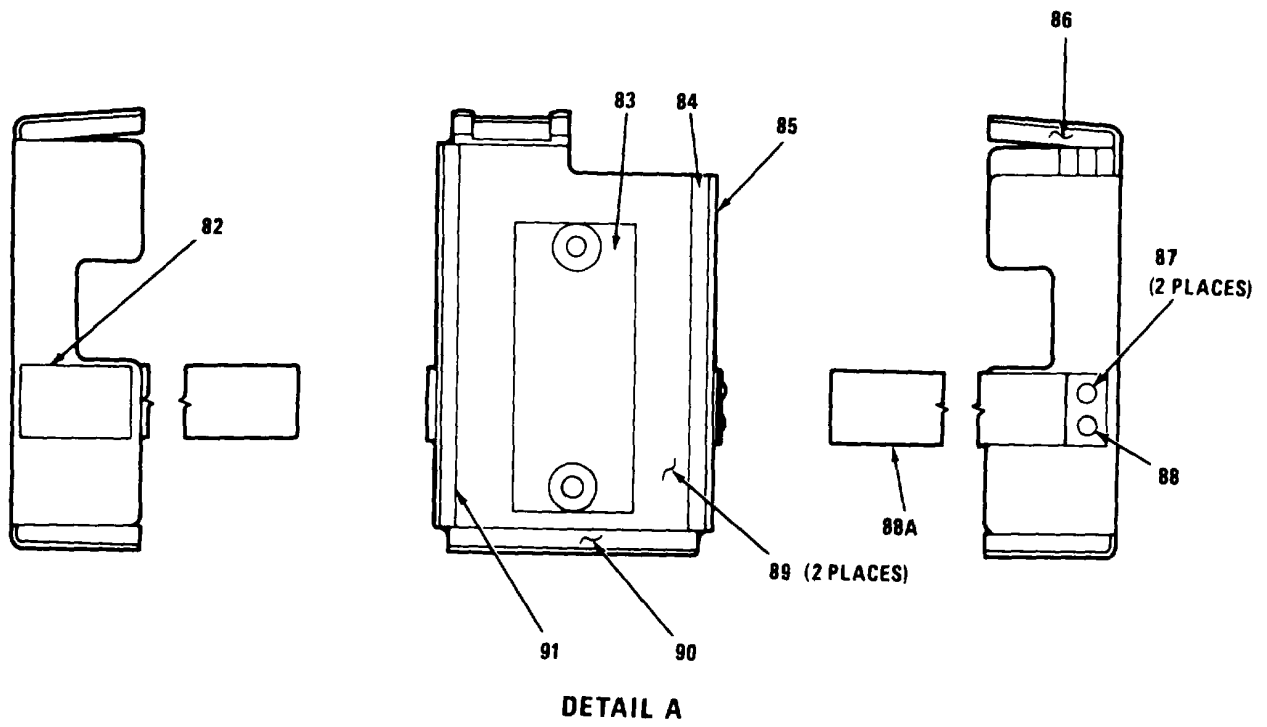

EL6TB005

Figure 1. Satellite Communication Terminal AN/MSC-64(V)2 (Sheet 5 of 9)

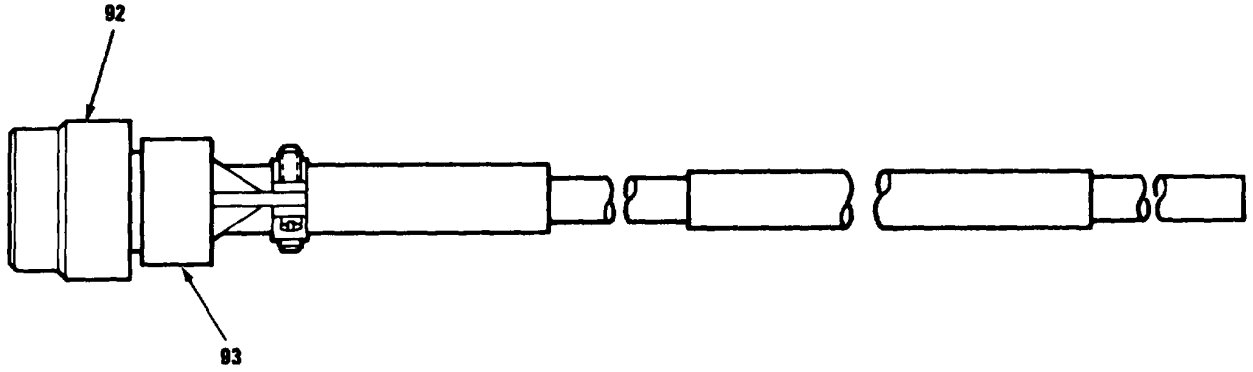

**DETAIL B**

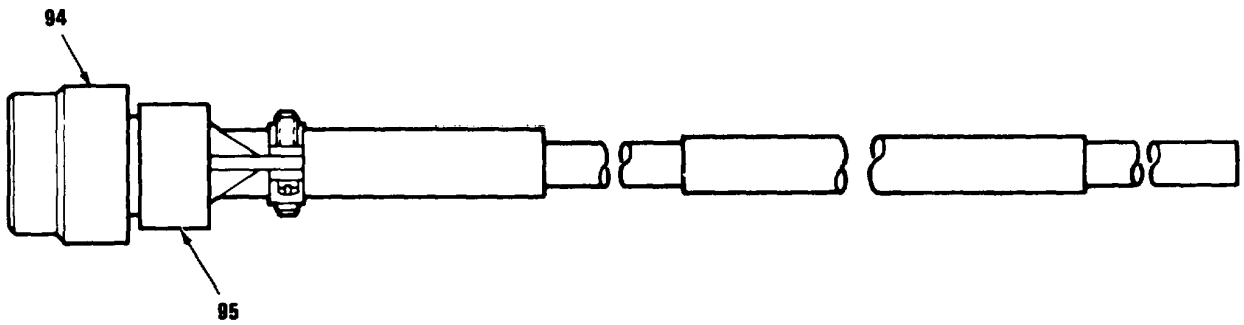

**DETAIL C**

**EL6TB006**

*Figure 1. Satellite Communication Terminal AN/MSC-64(V)2 (Sheet 6 of 9)*

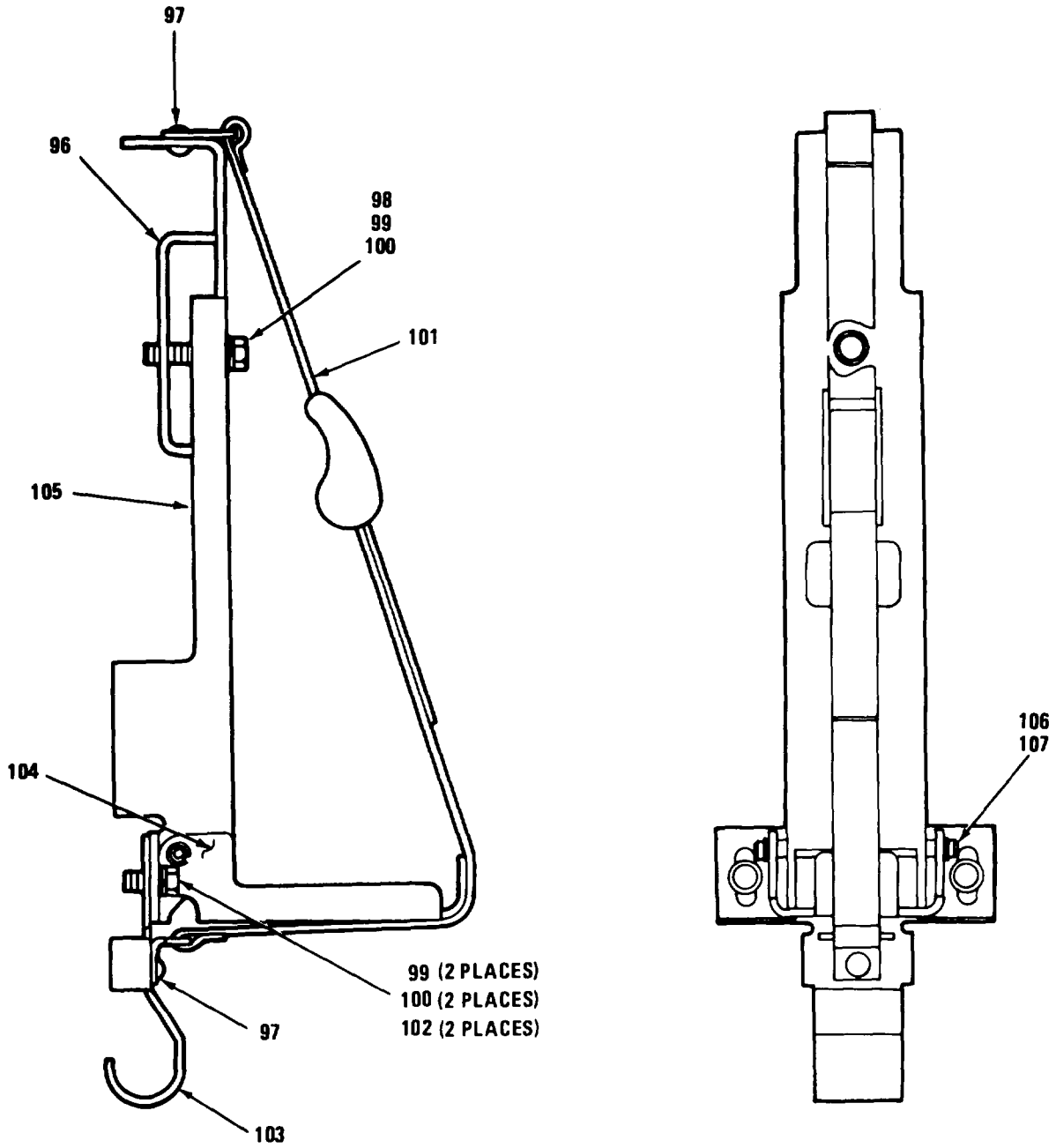

**DETAIL D**

**EL6TB007**

Figure 1. Satellite Communication Terminal AN/MSC-64 (V) 2 (Sheet 7 of 9)

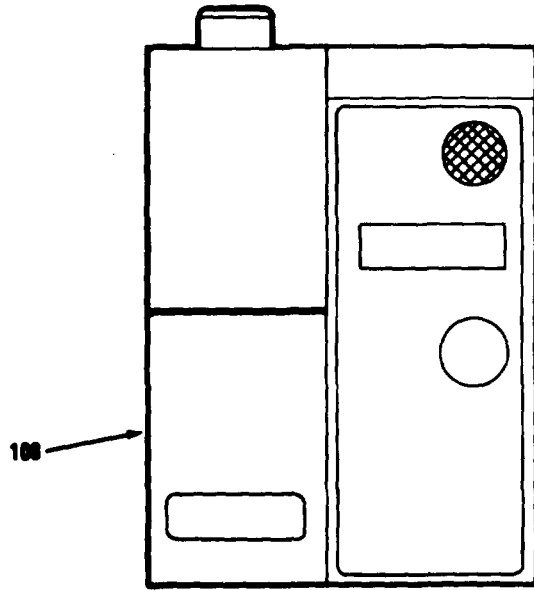

DETAIL E

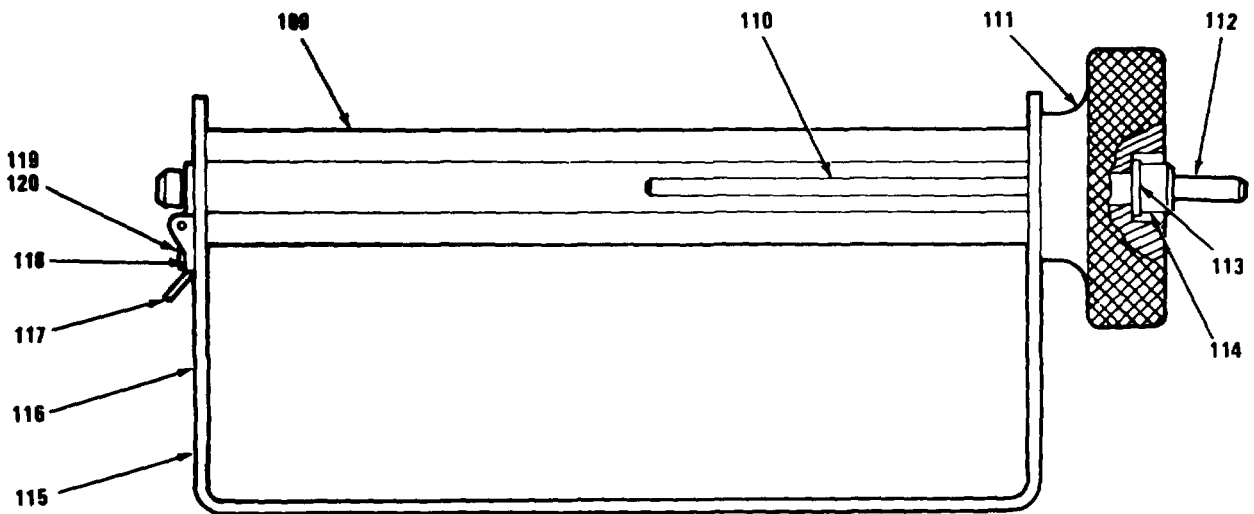

DETAIL F

Figure 1. Satellite Communication Terminal AN/MSC-64(V)2 (Sheet 8 of 9)





DETAIL G

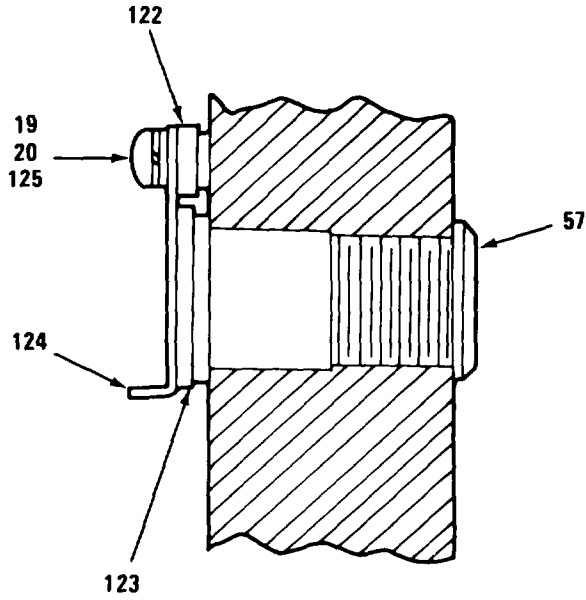

DETAIL H

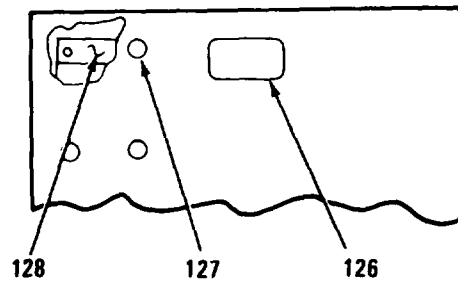

DETAIL J

EL6TB009

Figure 1. Satellite Communication Terminal AN/MSC-64(V) (Sheet 9 of 9)

SECTION II

TM 11-5895-1104-20P

(1) ILLUSTRATION		(2)	(3)	(4)	(5)	(6)	(7)	(8)
(a) FIG NO.	(b) ITEM NO.	SMR CODE	NATIONAL STOCK NUMBER	FSCM	PART NUMBER	DESCRIPTION  USABLE ON CODE	U/M	QTY INC IN UNIT
						GROUP 00 SATELLITE COMMUNICATION TERMINAL AN/MS-64 (V) 2 (706764-801)		
1	1	PAOZZ	5985-01-055-7118	8005R	AS-3438/G	ANTENNA ..... DUA,ENL,EV4	EA	1
1	7	PAOHD	5895-01-088-3123	80058	RT-1336/G	RECEIVER-TRANSMITTE..... DUA,ENL,EV4	EA	1
1	3	PAOHD	5820-01-088-2224	80058	MD-1094/G	MODEM,DIGITAL DATA..... DUA,ENL,EV4	EA	1
1	4	PAOZZ	5305-00-088-9671	96906	MS24693C52	SCREW,MACHINE ..... DUA,ENL, EV4	EA	20
1	5	PAODD	5915-01-081-9971	80058	F-1506/G	FILTER,BAND PASS ..... DUA,ENL,EV4	EA	1
1	6	PAOZZ	5305-00-054-6671	96906	MS1957-46	SCREW,MACHINE ..... DUA,ENL,EV4	EA	8
1	7	PDOOD	5805-00-543-0012	83058	TA-312/PT	TELEPHONE SET ..... DUA,ENL,EV4	EA	1
1	8	PAOHD	5820-01-087-7318	80058	C-10812/MSC	CONTROL.MODEM,DIGIT ..... DUA,ENL,EV4	EA	1
1	9	XBOOH		37695	914685-801	INTERCONNECTION KIT..... DUA,ENL,EV4	EA	1
1	10	PAOZZ	5995-00-823-2841	CX-4723	VR/11SFT	CABLE ASSEMBLY,SPEC ..... DUA,ENL	EA	1
1	11	PAOZZ	5310-00-167-0820	88044	AN960-516	WASHER,FLAT ..... DUA,ENL	EA	13
1	12	XBOZZ		37695	938372-1	BRACKET,MOUNTING..... DUA,ENL	EA	1
1	13	XDOZZ		96906	MS35308-336	SCREW CAP HEXAGON ..... DUA,ENL	EA	2
1	14	PAOZZ	5305-00-252-5082	96906	MS35308-340	SCREW,CAPHEXAGON H..... DUA,ENL	EA	2
1	15	PAOZZ	5310-00-974-6623	96906	MS35338-140	WASHER,LOCK ..... DUA,ENL	EA	4
1	16	PAOZZ	5310-00-939-2655	96906	MS51972-2	NUT,PLAIN,HEXAGON ..... DUA,ENL	EA	2
1	17	PDOOF	5820-00-892-3342	80058	AM-1780/VRC	AMPLIFIER,AUDIO FRE ..... DUA,ENL	EA	1
1	18	PAOZZ	5935-00-921-3399	81349	MW1OF(M)A17C	CONNECTOR, PLUG. ELEC..... DUA,ENL	EA	1
1	19	PAOZZ	5310-00-933-8121	96906	MS35338-139	WASHER,LOCK ..... DUA,ENL	EA	3
1	20	PAOZZ	5310-00-531-9515	88044	AN960C416	WASHER,FLAT ..... DUA,ENL	EA	3
1	21	PDOOH		53833	MODEL 210	MONITOR,CARBON MONO..... DUA,ENL	EA	1
1	22	XBOOO		37695	813917-801	MONITOR ASSEMBLY..... DUA,ENL	EA	1
1	23	PAOZZ	5305-00-071-1316	96906	MS51957-80	SCREW,MACHINE ..... DUA,ENL	EA	2
1	24	PDOHD	4120-00-381-3571	60144	CH20-408	AIR CONDITIONER..... DUA,ENL	EA	1
1	25	PAOZZ	5305-00-054-6672	96906	MS51957-47	SCREW MACHINE ..... DUA,ENL	EA	6
1	26	PAOZZ	5305-00-054-6673	96906	MS51957-48	SCREW,MACHINE ..... DUA,ENL	EA	1
1	27	PAOZZ	5310-00-069-5291	80205	NAS620C8	WASHER,FLAT ..... DUA,ENL,EV4	EA	13
1	28	PAOZZ	5310-00-933-8119	81348	M5338-137	WASHER,LOCK ..... DUA,ENL,EV4	EA	11
1	29	XBOZZ		37695	109700-7507	SCREW,MACHINE ..... DUA,ENL	EA	16
1	30	PAOZZ	5965-01-104-0947	81349	H161D/U	HEADSET-MICROPHONE ..... DUA,ENL	EA	2
1	31	PAOOF	5830-00-892-3339	81058	C-2298/VRC	CONTROL,INTERCOMMUN..... DUA,ENL	EA	2
1	32	PAOZ	5995-00-823-2830	80058	CX-4723/VR(2FT)	CABLE ASSEMBLY,SPEC..... DUA,ENL	EA	1
1	33	XBOOO		37695	813568-801	PAPER ROLLER UNIT ..... DUA,ENL	EA	1
1	34	PAOHD	5895-01-088-0001	80058	MX-10159/G	INPUT-OUTPUT UNIT..... DUA,ENL,EV4	EA	1
1	35	XBOZZ		37695	938371-1	PLATE,MOUNTING ..... DUA,ENL	EA	1
1	36	X8OZZ		37695	938370-1	STRAP,MOUNTING ..... DUA,ENL	EA	2
1	37	PAOZZ	5310-00-988-0357	712962	9NCFMA2-02NUT	SELF-LOCKING.CL..... DUA,ENL	EA	4

SECTION II

TM 11-5895-1104-20P

(1) ILLUSTRATION		(2)	(3)	(4)	(5)	(6) DESCRIPTION	(7)	(8)	
(a) FIG NO.	(b) ITEM NO.	SMR CODE	NATIONAL STOCK NUMBER	FSCM	PART NUMBER	USABLE ON CODE	U/M	QTY INC IN UNIT	
1	38	PAOZZ	5305-00-059-3661	96906	MS51958-65	SCREW, MACHINE..... DUA, ENL	EA	36	
1	39	PAOZZ	5310-00-167-0801	88044	AN960C10	WASHER, FLAT..... DUA, ENL, EV4	EA	23	
1	40	XBOZZ		37695	936397-1	PANEL..... DUA, ENL, EV4	EA	1	
1	41	PAOZZ	5310-00-625-5756	96906	MS15795-812	WASHER, FLAT..... DUA, ENL	EA	14	
1	42	PAOZZ	5306-00-806-7699	80205	NAS1305-6H	BOLT, SHEAR..... DUA, ENL	EA	6	
1	44	PAOZZ	5306-00-815-6393	80205	NAS1305-15	BOLT, SHEAR..... DUA, ENL	EA	7	
1	45	XBOZZ		37695	155992-1	PLATE, INFORMATION..... DUA, ENL	EA	1	
1	46	XBOZZ		37695	999807	PACK LIST..... DUA, ENL, EV4	EA	1	
1	47	PAOOH	5995-01-154-0028	37691	565824-801	CABLE ASSEMBLY, SPEC..... DUA, ENL	EA	1	
1	48	PAOOH		37695	565825-081	CABLE ASSEMBLY..... DUA, ENL	EA	1	
1	49	XBOOO		80058	AB-1287/MS	MAST ANTENNA..... DUA, ENL, EV4	EA	1	
1	50	XBOOO		80058	CG-3821/MSC	CABLE ASSEMBLY..... DUA, ENL	EA	1	
1	51	PDOND		80058	S-615/MC-64	SHELTER, FELECTR..... DUA, ENL	EA	1	
1	52	XBOZZ		13074	75102	WASHER, SEAL..... DUA, ENL, EV4	EA	24	
1	54	PAOZZ	5935-01-144-8935	98278	MCDA1-9S6A7-80	CONNECTOR, RECEPTACLDUA, ENL, EV4	EA	4EA	
1	55	XBOOO		37695	813964-801	LADDER SUPPORT ASSY..... DUA, ENL	EA	2	
1	56	XBOZZ		37695	155848-1	DECAL, RF WARNIG..... DUA, ENL	EA	1	
1	57	XBOZZ		26071	SC-C-913813	DOOR VIEWER..... DUA, ENL	EA	1	
1	58	XDOZZ		81349	RL159/U	REEL CABLE..... DUA, ENL, EV4	EA	1	
1	59	PAOZO	6145-01-047-4344	80063	WD1A-1MILE	CABLE, TELEPHONE..... DUA, ENL	FT	1	
1	60	XBOZZ		37693	48752-1	GUARD, CORNER..... DUA, ENL	EA	2	
1	61	XBOZZ		37695	348753-1	GUARD, SAFE..... DUA, ENL	EA	2	
1	67	PAOFZ	5995-00-935-8776		CX-47231VRC(21	FTCABLE ASSEMBLY, SPEC..... DUA, ENL	EA	1	
1	63	PAOZZ		80058)	81349	MW2FMDOO-31	CONNECTOR, RECEPTACL..... DUA, ENL	EA	2
1	64	PAOOH	5995-01-154-0027	80058	CX-13131/MSC	CABLE ASSEMBLY, SPEC..... DUA, ENL	EA	1	
1	65	XBOOO		80058	CX-13130/MSC	CABLE ASSY, ELEC, PWR..... DUA, ENL	EA	1	
1	66	PAOZZ	5306-00-687-3280	80205	NAS1305-11	BOLT, SHEAR..... DUA, ENL	EA	4	
1	67	XBOZZ		37695	1558420-1	PLATE, TRANSPORT..... DUA, ENL	EA	1	
1	68	PAOZZ	5305-00-054-6670	96906	MS51957-45	SCREW, MACHINE..... DUA, ENL, EV4	EA	8	
1	69	XBOZZ		37695	155798	NAMEPLATE, ID..... DUA, ENL	EA	1	
1	71	XBOZZ		37695	136631-1	CLIP, SOLID, SPRINGS..... DUA, ENL	EA	4	
1	72	XBOZZ		37695	155993-1	PLATE, INFORMATION..... DUA, ENL	EA	1	
1	73	PAOLD	589S-01-085-5382	49956	SSD28-11-M-11	POWER CONDITIONER..... DUA, ENL, EV4	EA	1	
1	74	PAOZZ	5305-00-059-3657	96906	MS51958-61	SCREW, MACHINE..... DUA, ENL, EVW4	EA	2	
1	75	PAOZZ	5310-00-989-0640	80205	NAS62OC10	WASHER, FLAT..... DUA, ENL, EV4	EA	23	
1	76	PAOZZ	5310-00-933-8120	96906	MS35338-138	WASHER LOCK..... DUA, ENL, 4EV	EA	23	
1	77	PAOZZ	5310-00-812-4292	80205	NAS671C10	NUT PLAIN HEXAGON..... DUA, ENL, EV4	EA	2	
1	78	PAOZZ		37695	348780-801	COVER ASSEMBLY..... DUA, ENL	EA	1	
1	79	PAOZZ	5305-00-054-6674	96906	MS51957-49	SCREW, MACHINE..... DUA, ENL	EA	2	

SECTION II

TM 11-5895-1104-20P

(1) ILLUSTRATION		(2)	(3)	(4)	(5)	(6)	(7)	(8)
(a) FIG NO.	(b) ITEM NO.	SMR CODE	NATIONAL STOCK NUMBER	FSCM	PART NUMBER	DESCRIPTION  USABLE ON CODE	U/M	QTY INC IN UNIT
1	80	PAOZZ	5365-00-662-8788	80205	NAS43DD3-36	SPACER.SLEEVE ..... DUA, ENL	EA	2
1	81	PAOZZ	5310-00-933-8119	96906	MS35338-137	WASHER.LOCK ..... DUA, ENL	EA	2
1	82	XBOZZ		37695	348798-2	TAPE, FASTENER ..... DUA, ENL	EA	1
1	83	XBOZZ		37695	348796-1	PAD, CUSHIONING..... DUA, ENL	EA	1
1	84	XBOZZ		37695	348796-4	PAD, CUSHIONING..... DUA, ENL	EA	1
1	85	XBOZZ		37695	940407-1	CHASSIS..... DUA, ENL	EA	1
1	86	XBOZZ		37695	348796-5	PAD,CUSHIONING..... DUA, ENL	EA	1
1	87	PAOZZ	5320-00-754-0822	96906	MS20470AD4-5R	RIVET, SOLID ..... DUA, ENL	EA	2
1	88	XBOZZ		37695	940416-1	PLATE,CLAMP ..... DUA, ENL	EA	1
1	88A	XBOZZ		37695	813947-801	STRAP, ASSEMBLY ..... DUA, ENL	EA	1
1	89	XBOZZ		37695	346796-2	PAD, CUSHIONING..... DUA, ENL	EA	2
1	90	XBOZZ		37695	348796-6	PAD, CUSHIONING..... DUA, ENL	EA	1
1	91	XBOZZ		37695	348796-3	PAD, CUSHIONING..... DUA, ENL	EA	1
1	92	PAOZZ	5935-01-057-0430	96906	MS3476L14-4SC	CONNECTOR, PLUG.ELEC..... DUA, ENL	EA	1
1	93	PAOZZ	5935-00-622-2723	96906	MS3417-14N	CLAMP, CABLE,ELECTRI..... DUA, ENL	EA	1
1	94	PAOZZ	5935-00-449-0069	96906	MS3476L14-5SW	CONNECTOR,PLUG.ELEC..... DUA, ENL	EA	1
1	95	PAOZZ	5935-00-622-2723	96906	MS3417-14N	CLAMP.CABLE, ELECTRI..... DUA, ENL	EA	1
1	96	XBOZZ		37695	940377-1	CLAMP ..... DUA, ENL	EA	1
1	97	PAOZZ	5320-00-117-6788	96906	MS20470AD8-10R	RIVET,SOLIOD ..... DUA, ENL	EA	2
1	98	PAOZZ	5305-00-847-1159	96906	MS35307-365	SCREW,CAP.HEXAGON H..... DUA, ENL	EA	1
1	99	PAOZZ	5310-00-167-0804	88044	AN960C616	WASHER,FLAT ..... DUA, ENL	EA	3
1	100	PAOZZ	5310-00-984-7042	96906	MS35338-141	WASHER, LOCK ..... DUA, ENL	EA	3
1	101	XBOZZ		01276	FE 13840 G030-12	STRAP,RETAINING..... DUA, ENL	EA	1
1	102	PAOZZ	5305-00-632-2777	96906	MS35307-358SC	REW,CAP.HEXAGON..... DUA, ENL	EA	2
1	103	XBOZZ		37695	940392-1	BRACKET, BASE SUPPOR ..... DUA, ENL	EA	1
1	104	XBOZZ		37695	940379-1	SUPPORT.LADDER..... DAU, ENL	EA	1
1	105	XBOZZ		37695	940378-1	CHANNEL.SUPPORT ..... DUA, ENL	EA	1
1	106	XBOZZ		37695	515426-1	PIN,HINGE ..... DUA, ENL	EA	1
1	107	PAOZZ	5365-00-256-2465	96906	MS16633-1037R	ING, RETAINING..... DUA, ENL	EA	2
1	108	PAOZZ	6135-00-900-2139	90303	MN1604	BATTERY (1) NONRECH..... DUA, ENL	EA	1
1	109	XBOZZ		37695	515288-1	SHAFT,PAPER ROLLER..... DAU, ENL	EA	1
1	110	XBOZZ		37695	515290-1	PIN.PAPER ROLLER ..... DUA, ENL	EA	1
1	111	XBOZZ		37695	515289-1	THUMBWHEEL,PAPER RO..... DUA, ENL	EA	1
1	112	XBOZZ		37695	515290-2	PIN,PAPER ROLLER ..... DUA, ENL	EA	1
1	113	PAOZZ	5310-00-913-8119	96906	MS35338-137	WASHER,LOCK ..... DUA, ENL	EA	1
1	114	PAOZZ	5305-00-988-7604	96906	MS16995-2B	SCREW.CAP.SOCKET HE ..... DUA, ENL	EA	1
1	115	XBOZZ		37695	9140126-801	BRACKET ASSEMBLY..... DUA, ENL	EA	1
1	116	XBOZZ		31695	9140126-1	BRACKET,PAPER ROLL ..... DUA, ENL	EA	1
1	117	PAOZZ		37695	136438-1	FASTENER.SNAPSLIDE..... DUA, ENL	EA	1
1	118	PAOZZ	5325-01-015-9721	80813	1-G-1	LATCH GUIDE, SNAPSLI..... DUA, ENL	EA	1

SECTION II

TM 11-5895-1104-20P

(1) ILLUSTRATION		(2)	(3)	(4)	(5)	(6)	(7)	(8)
(a) FIG NO.	(b) ITEM NO.	SMR CODE	NATIONAL STOCK NUMBER	FSCM	PART NUMBER	DESCRIPTION  USABLE ON CODE	U/M	QTY INC IN UNIT
1	119	PAOZZ	5325-00-949-9314	80813	1-R-078	POST, SNAPSLIDE..... DUA, ENL	EA	1
1	120	PAOZZ	5310-00-209-5606	80813	1-W	WASHER, SHOULDER..... DUA, ENL	EA	1
1	121	XBOZZ		37695	439314-1	HOUSING, WIRE COIL..... DUA, ENL	EA	1
1	122	XBOZZ		37695	515420-1	WASHIING ,SHOULDER..... DUA, ENL	EA	1
1	123	XBOZZ		37695	348779	PAD, RUBBER..... DUA, ENL	EA	1
1	124	XBOZZ		37695	940373	COVER, DOOR VIEWER..... DUA, ENL	EA	1
1	125	PAOZZ	5305-00-O82-6721	96906	MS51957-81	SCREW MACHINE..... DUA, ENL	EA	1
1	126	XBOZZ		37695	155847-1	DECAL, TWO MAN LIFT.....DUA, ENL, EV4	EA	1
1	127	PAOZZ	530-00-088-9667	96906	MS24693C270	SCREW, MACHINE.....DUA, NEL, EV4	EA	4
1	128	PAOZZ	5915-01-10I-7839	37695	MS24693C270	FILTER, RADIO FREQUE.....DUA, ENL, EV4	EA	1
<b>8/(9 Blank)</b>								

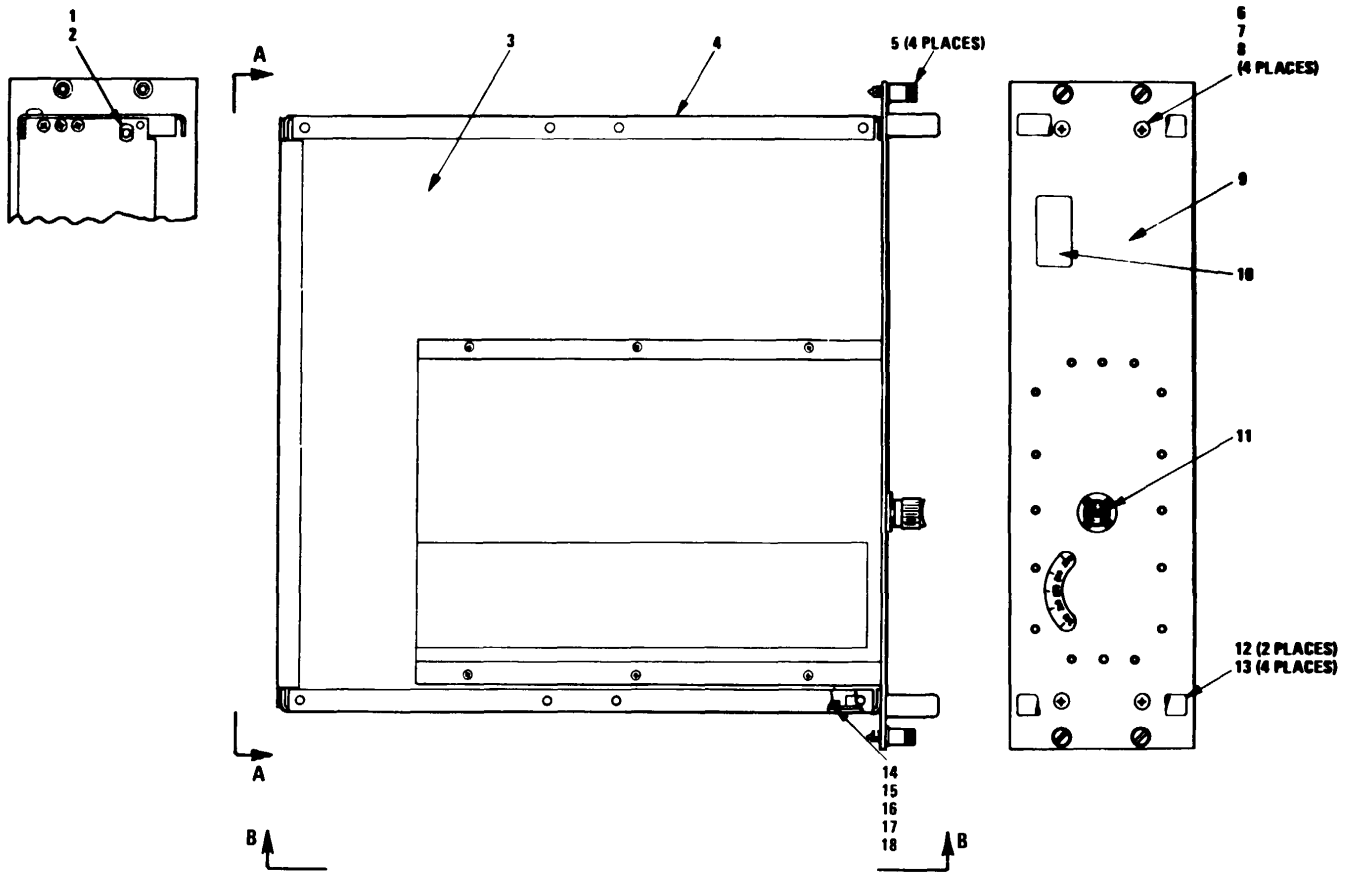

NOTE: PREFIX ALL REFERENCE DESIGNATIONS WITH 2

EL67D010

Figure 2. Tunable Band Pass Filter F-1506/G (2)

SECTION II

TM 11-5895-1104-20P

(1) ILLUSTRATION		(2)	(3)	(4)	(5)	(6)	(7)	(8)
(a) FIG NO.	(b) ITEM NO.	SMR CODE	NATIONAL STOCK NUMBER	FSCM	PART NUMBER	DESCRIPTION  USABLE ON CODE	U/M	QTY INC IN UNIT
						GROUP 02 TUNABLE BAND PASS FILTER F-1506/G (B4003069)		
2	5	PAOZZ	5325-00-966-5363	94222	53-16-710-24	STUD ASSEMBLY, TURNL.....DUA, ENL, EV4	EA	4
2	11	XDOZZ	5355-01-093-7279	94144	PT70-2-2	KNOB .....DUA, ENL, EV4	EA	1
2	12	PAOZZ	5340-01-143-4270	71279	415-2385-02-14	HANDLE, BOW .....DUA, ENL, EV4	EA	2
2	13	PAOZZ	5305-00-701-5069	96906	MS51959-60	SCREW, MACHINE.....DUA, ENL, EV4	EA	4
					<b>11</b>			

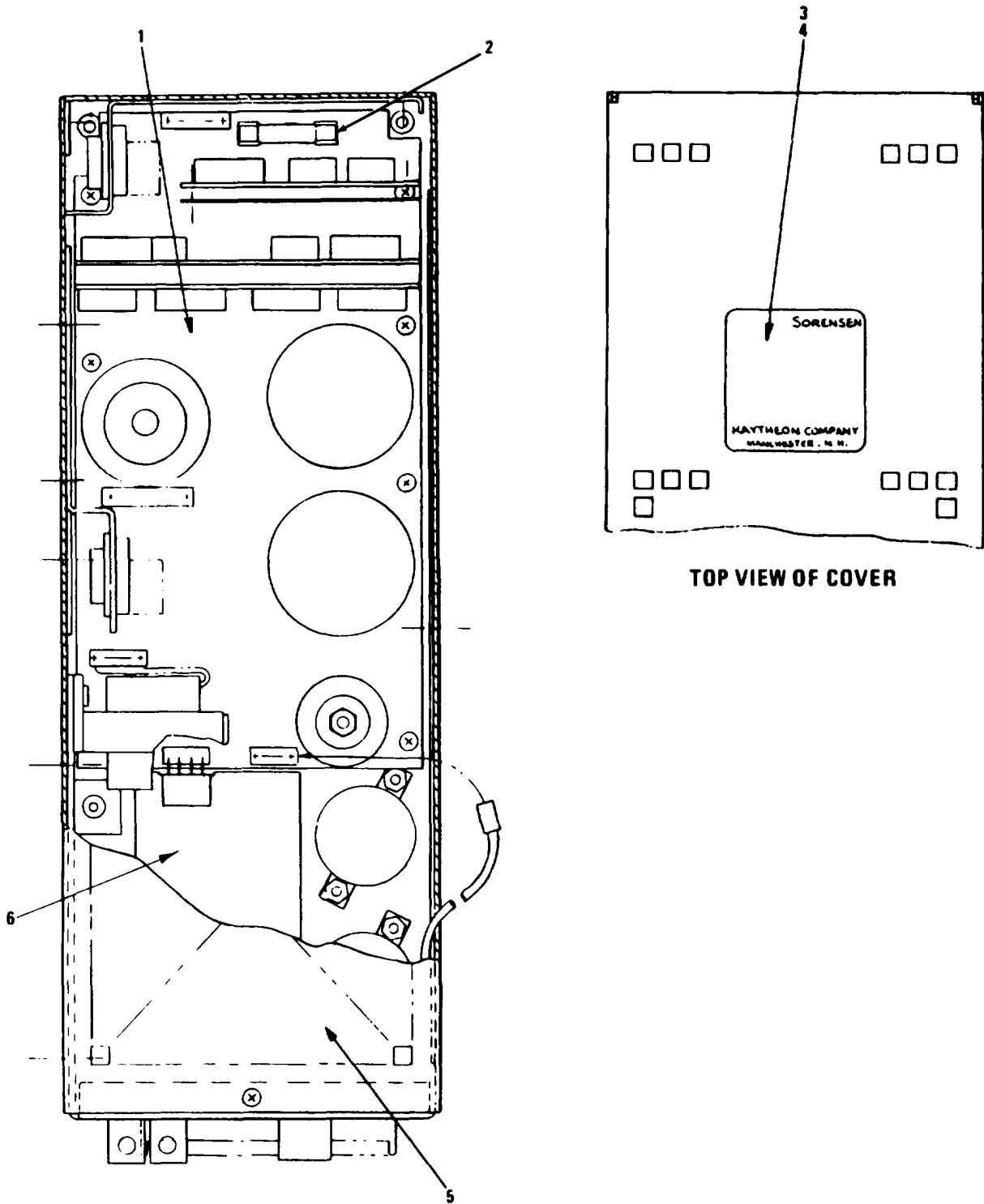

NOTE: PREFIX ALL REFERENCE DESIGNATIONS WITH 9

EL6TC012

Figure 3. Remote Power Conditioner (5)



SECTION II

TM 11-5895-1104-20P

(1) ILLUSTRATION		(2)	(3)	(4)	(5)	(6)	(7)	(8)
(a) FIG NO.	(b) ITEM NO.	SMR CODE	NATIONAL STOCK NUMBER	FSCM	PART NUMBER	DESCRIPTION  USABLE ON CODE	U/M	QTY INC IN UNIT
3	2	PAPZZ	5920-O1-138-'8486	71400	MTH4	GROUP 05 REMOTE POWER CONDITIONER (535281-1)	EA	1
3	3	XBOZZ						
<b>13</b>								

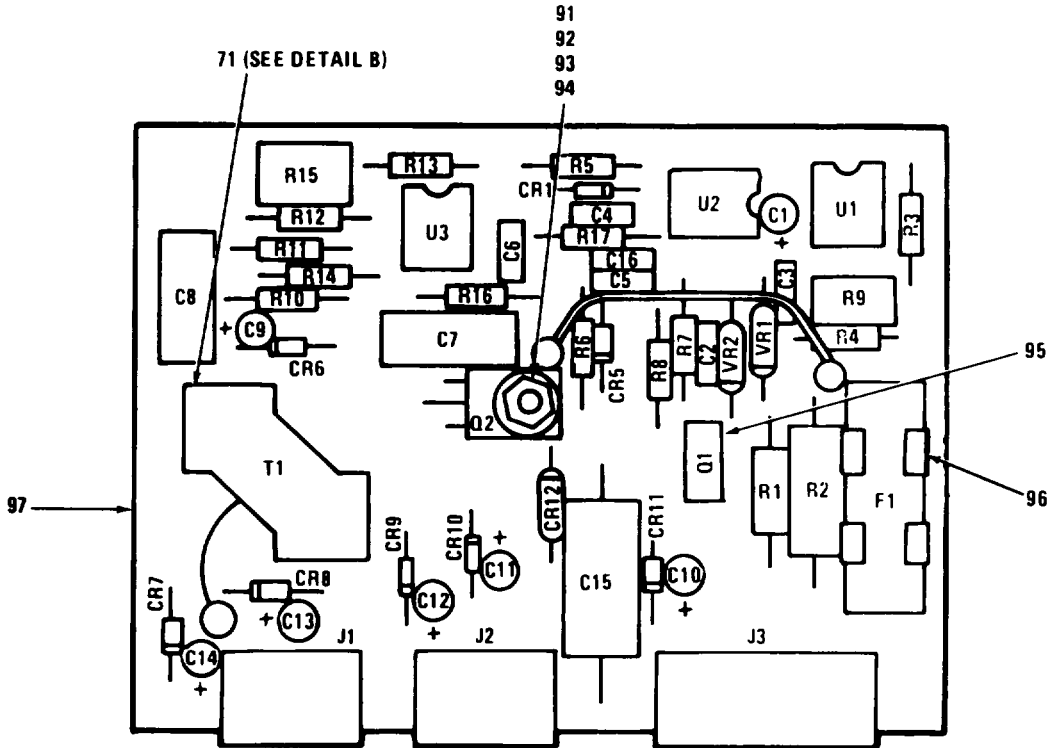

DETAIL A

LEGEND

REF. DES.	ITEM NO.	REF. DES.	ITEM NO.
CR1	57	J2	69
CR5	57	J3	70
CR6	58	Q1	71
CR7	57	Q2	71
CR8	57	R1	72
CR9	57	R2	73
CR10	57	R3	74
CR11	58	R4	75
CR12	59	R5	76
C1	60	R6	76
C2	61	R7	74
C3	62	R8	77
C4	63	R9	78
C5	62	R10	79
C6	61	R11	80
C7	64	R12	80
C8	65	R13	81
C9	60	R14	82
C10	60	R15	83
C11	60	R16	84
C12	60	R17	85
C13	66	T1	86
C14	66	U1	87
C15	67	U2	87
C16	61	U3	88
F1	68	VR1	89
J1	69	VR2	90

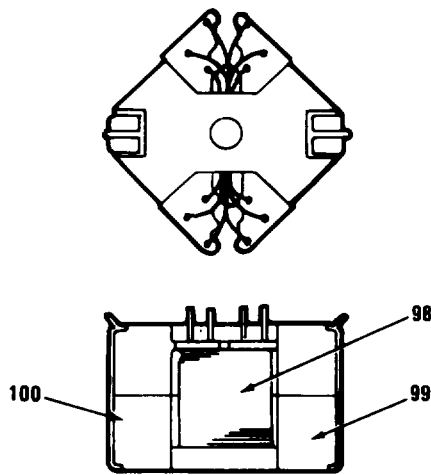

DETAIL B

NOTE. PREFIX ALL REFERENCE DESIGNATIONS WITH 9A1

EL678017

Figure 4. Rear Chassis Assembly

SECTION II

TM 11-5895-1104-20P

(1) ILLUSTRATION		(2)	(3)	(4)	(5)	(6)	(7)	(8)
(a) FIG NO.	(b) ITEM NO.	SMR CODE	NATIONAL STOCK NUMBER	FSCM	PART NUMBER	DESCRIPTION  USABLE ON CODE	U/M	QTY INC IN UNIT
4	68	PAOZZ	5920-00-221-4507	71400	AGX1-10	GROUP 06 REAR CHASSIS ASSEMBLY  (167950-11)  FUSE.CARTRIDGE .....DUA, ENL, EV4	EA	1
					<b>15</b>			

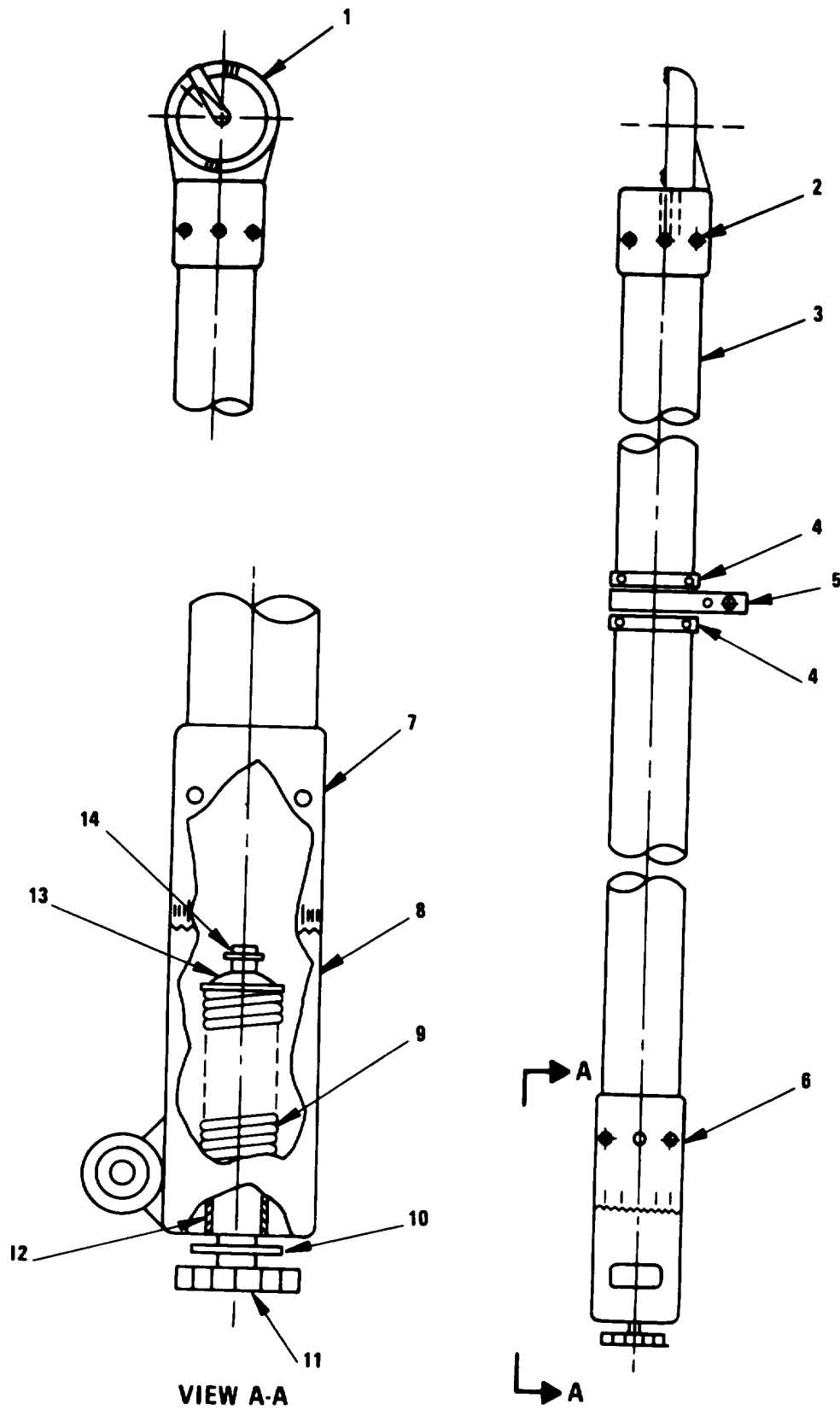

EL678024

Figure 6. Mast Assembly

SECTION II

TM 11-5895-1104-20P

(1) ILLUSTRATION		(2)	(3)	(4)	(5)	(6)	(7)	(8)
(a) FIG NO.	(b) ITEM NO.	SMR CODE	NATIONAL STOCK NUMBER	FSCM	PART NUMBER	DESCRIPTION  USABLE ON CODE	U/M	QTY INC IN UNIT
						GROUP 09 MAST ASSEMBLY AB-1287/MS  (626184-1)		
1	XBOOO			85226	396D00024-001	MOUNT-SWIVEL ASSY ..... DUA,ENL,EV4	EA	1
2	XBOZZ			00948	1919-B06-04	RIVET ..... DUA,ENL,EV4	EA	24
3	XBOOO			85226	396B00030-25	MAST,ANTENNA..... DUA,ENL,EV4	EA	1
4	XBOZZ			85226	396B00009-25	RING,STOP ..... DUA,ENL,EV4	EA	2
5	PAOZZ			85226	396D00008	RING,RETAINING ..... DUA,ENL,EV4	EA	1
6	XBOZZ			85226	396D00033-25	MOUNT-BASE..... DUA,ENL,EV4	EA	1
7	XBOZZ			85226	396D00037-25	SWIVEL,MAST,UPPER ..... DUA,ENL,EV4	EA	1
8	XBOOO			85226	396D00034-25	SWIVEL,MAST,LOWER ..... DUA,ENL,EV4	EA	1
9	XBOZZ			85226	293.40B5	SPRING,COMPRESSION ..... DUA,ENL,EV4	EA	1
10	XBOZZ			85226	396B00031	WASHER,PLASTIC ..... DUA,ENL,EV4	EA	1
11	XBOZZ			85226	22.14C1	KNOB AND SCREW..... DUA,ENL,EV4	EA	1
12	PAOZZ	5340-00-290-4505		96906	MS122085	INSERT,SCREW THREAD..... DUA,ENL,EV4	EA	2
13	XBOZZ			85226	396B00013-25	CAP,GUIDE,SPRING ..... DUA,ENL,EV4	EA	1
14	XBOZZ			97464	S100-46MD	RING,RETAINING ..... DUA,ENL,EV4	EA	1
<b>17/(18 blank)</b>								

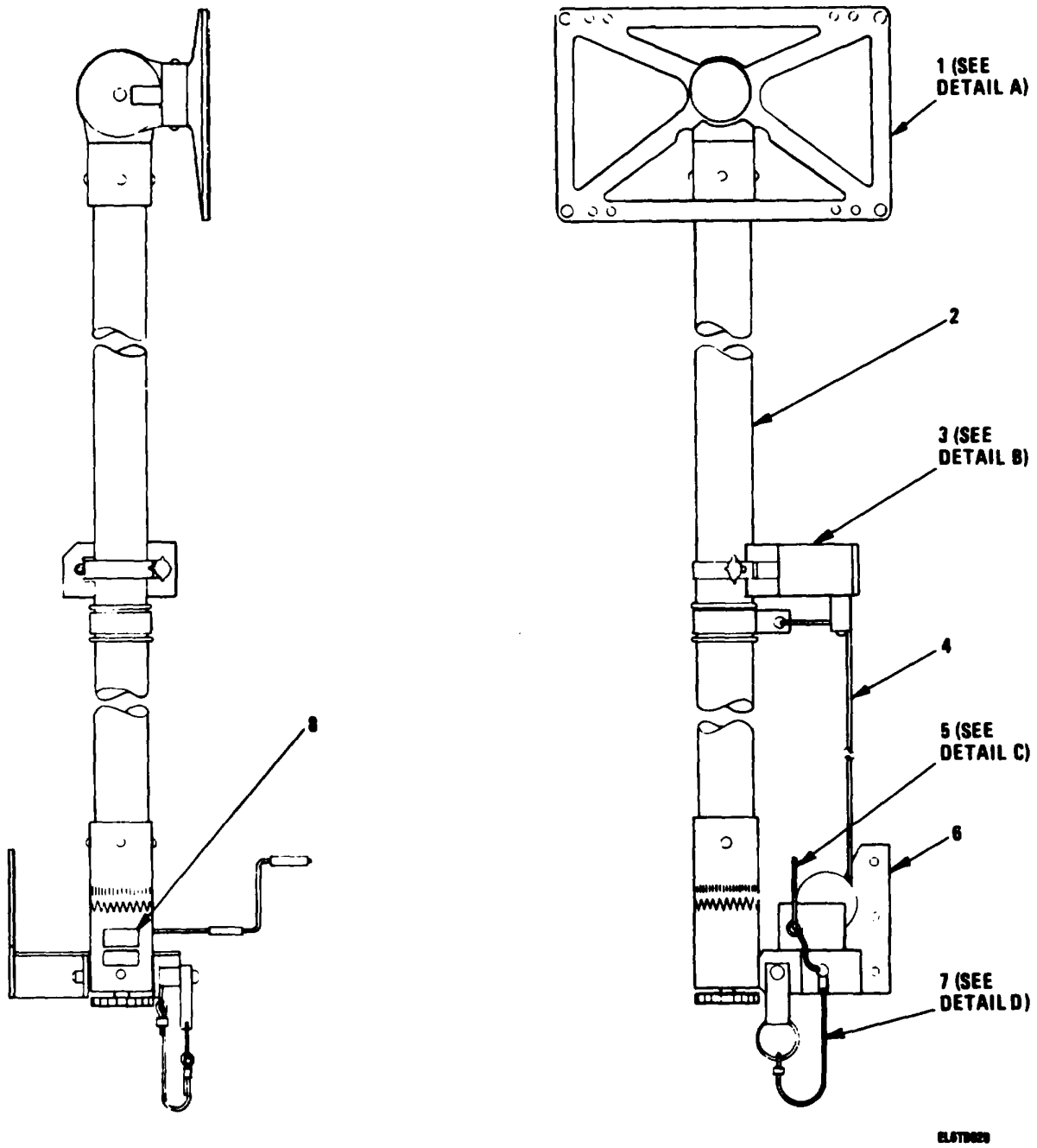
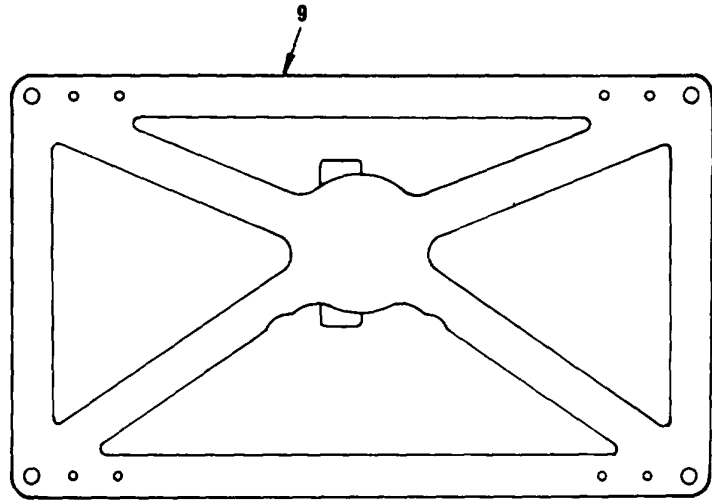
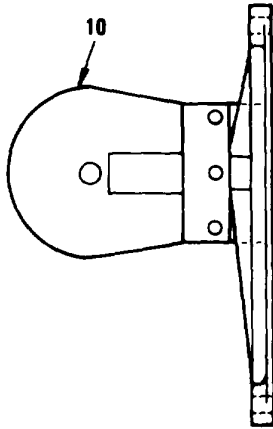
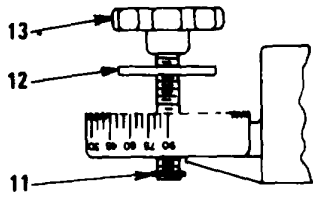

Figure 5. Antenna Mount (Sheet 1 of 4)



**DETAIL A**

EL670621

*Figure 5. Antenna Mount (Sheet 2 of 4)*

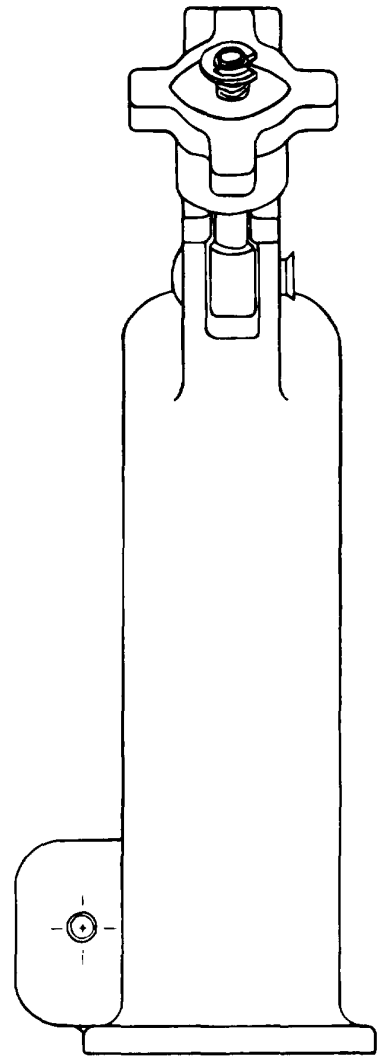
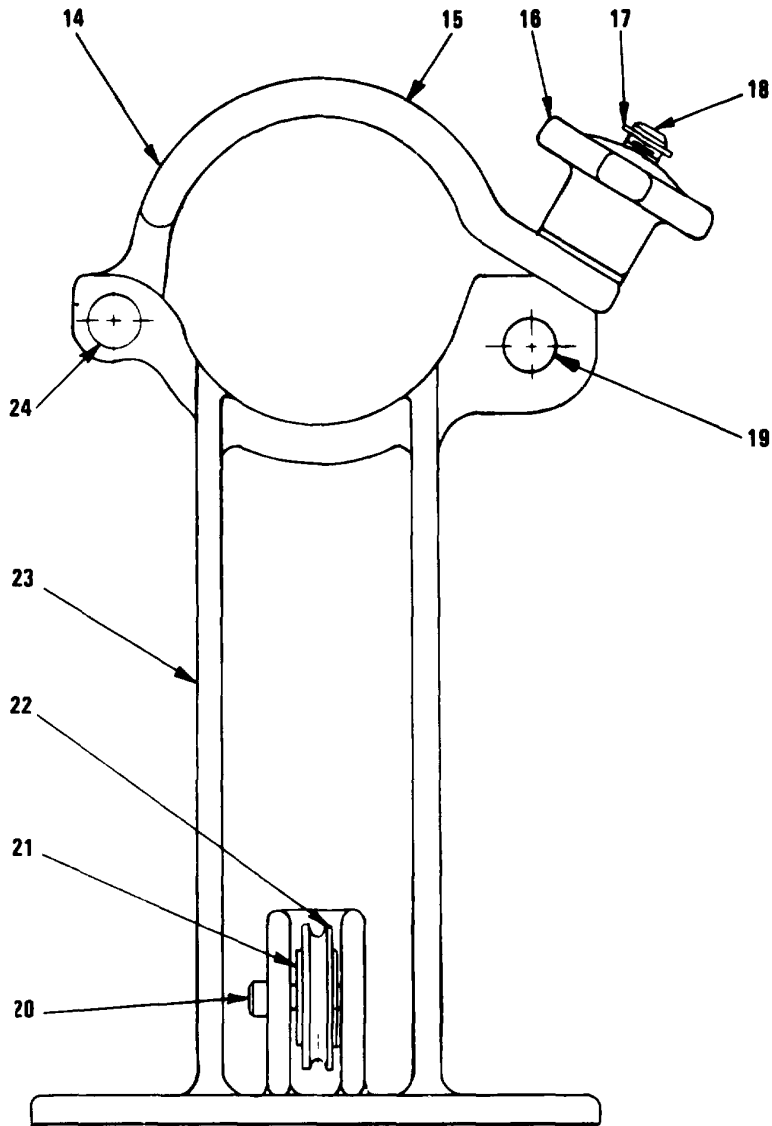

**DETAIL B**

EL470022

Figure 5. Antenna Mount (Sheet 3 of 4)



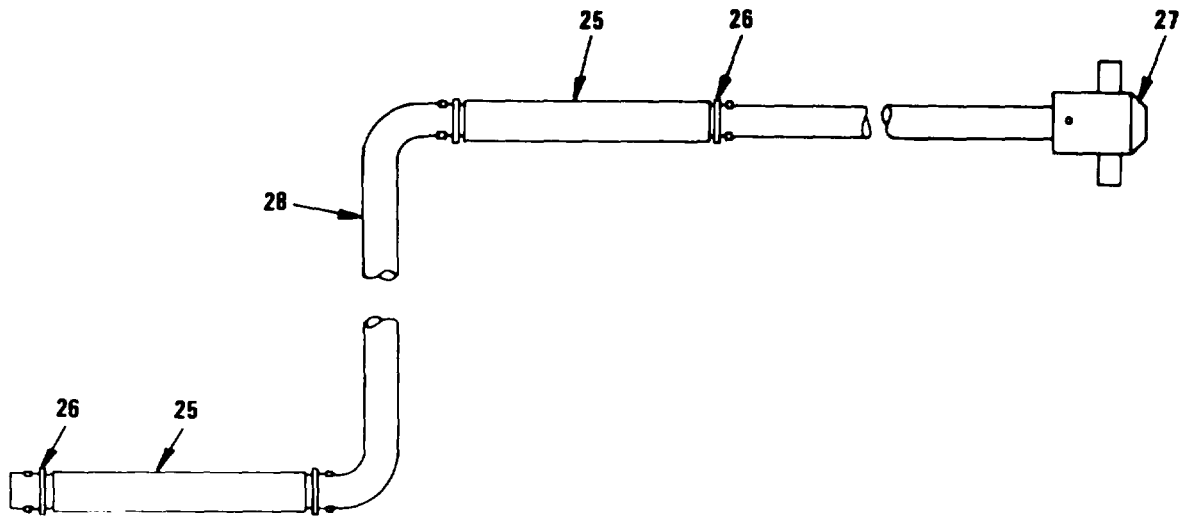

DETAIL C

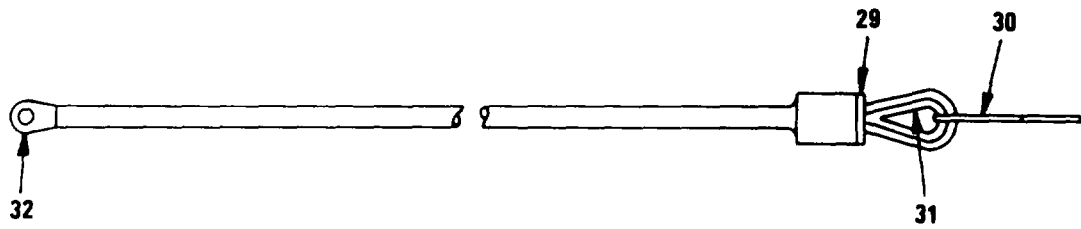

DETAIL D

EL570823

Figure 5. Antenna Mount (Sheet 4 of 4)

SECTION II

TM 11-5895-1104-20P

(1) ILLUSTRATION		(2)	(3)	(4)	(5)	(6)	(7)	(8)
(a) FIG NO.	(b) ITEM NO.	SMR CODE	NATIONAL STOCK NUMBER	FSCM	PART NUMBER	DESCRIPTION  USABLE ON CODE	U/M	QTY INC IN UNIT
	1	XBOOO		85226	396D00032	MOUNT ASSY,ANTENNA ..... DUA,ENL,EV4	EA	1
	2	XBOOO		85226	396D00029	MAST ASSY,ANTENNA ..... DUA,ENL,EV4	EA	1
	3	XBOZZ		85226	396D00025-001	CLAMP ASSY,LOCKING ..... DUA,ENL,EV4	EA	1
	4	XBOOO		85226	396C00048	CABLE ASSY,WINCH ..... DUA,ENL,EV4	EA	1
	5	XBOOO		85226	396D00020	CRANK ASSY,WINCH ..... DUA,ENL,EV4	EA	1
	6	XBOOO		85226	396D00023-001-70	WINCH-BRACKET ASSY ..... DUA,ENL,EV4	EA	1
	7	XBOOO		85226	396C00045	CABLE ASSEMBLY ..... DUA,ENL,EV4	EA	1
	8	XBOZZ		37695	155763	PLATE,ID..... DUA,ENL,EV4	EA	1
	9	XBOZZ		85226	396D00039-25	MOUNT,ANTENNA..... DUA,ENL,EV4	EA	1
	10	XBOZZ		85226	396D00038-25	SWIVEL,ANTENNA ..... DUA,ENL,EV4	EA	1
	11	PAOZZ	5365-00-721-8360	96906	MS16624-1046	RING,RETAINING ..... DUA,ENL,EV4	EA	1
	12	XBOZZ		85226	396D00042	WASHER,PLASTIC ..... DUA,ENL,EV4	EA	1
	13	PAOZZ		85226	292.14C2	KNOB AND SCREW ASSY ..... DUA,ENL,EV4	EA	1
	14	XBOZZ		85226	396C00036-70	SUPPORT,MAST ..... DUA,ENL,EV4	EA	1
	15	XBOZZ		85226	396C00035-70	CLAMP,MAST ..... DUA,ENL,EV4	EA	1
	18	XBOZZ		85226	22.15B1	SWING BOLT ..... DUA,ENL,EV4	EA	1
	19	PAOZZ		96906	MS9403-473	RIVET,SOLID ..... DUA,ENL,EV4	EA	1
	20	PAOZZ	5305-00-914-3817	96906	MS51975-4	SCREW,SHOULDER..... DUA,ENL,EV4	EA	1
	21	XBOZZ		85226	396B00043	WASHER,PLASTIC ..... DUA,ENL,EV4	EA	1
	23	XBOZZ		85226	396D00026	CLAMP-SUPPORT ..... DUA,ENL,EV4	EA	1
	24	PAOZZ		96906	MS9403-465	RIVET,SOLID ..... DUA,ENL,EV4	EA	1
	25	XBOZZ		85226	396B00019-25	HANDLE,CRANK..... DUA,ENL,EV4	EA	2
	26	XBOZZ		85226	396B00047-28	RING,STOP ..... DUA,ENL,EV4	EA	4
	27	XBOZZ		85226	396B00018-25	CAP,CRANK..... DUA,ENL,EV4	EA	1
	28	XBOZZ		85226	396B00017-25	CRANK,WINCH ..... DUA,ENL,EV4	EA	1
	29	XBOZZ		06258	SL1-4	OVAL SLEEVE ..... DUA,ENL,EV4	EA	1
	30	PAOZZ	4030-01-165-3519	80205	NAS1090-3	HOOK,CHAIN,S..... DUA,ENL,EV4	EA	1
	31	PAOZZ		80205	AN100-C4	THIMBLE ..... DUA,ENL,EV4	EA	1
	32	PAOZZ	5940-00-113-0954	96906	MS20659-165	TERMINAL,LUG ..... DUA,ENL,EV4	EA	1
<b>23/(24 blank)</b>								

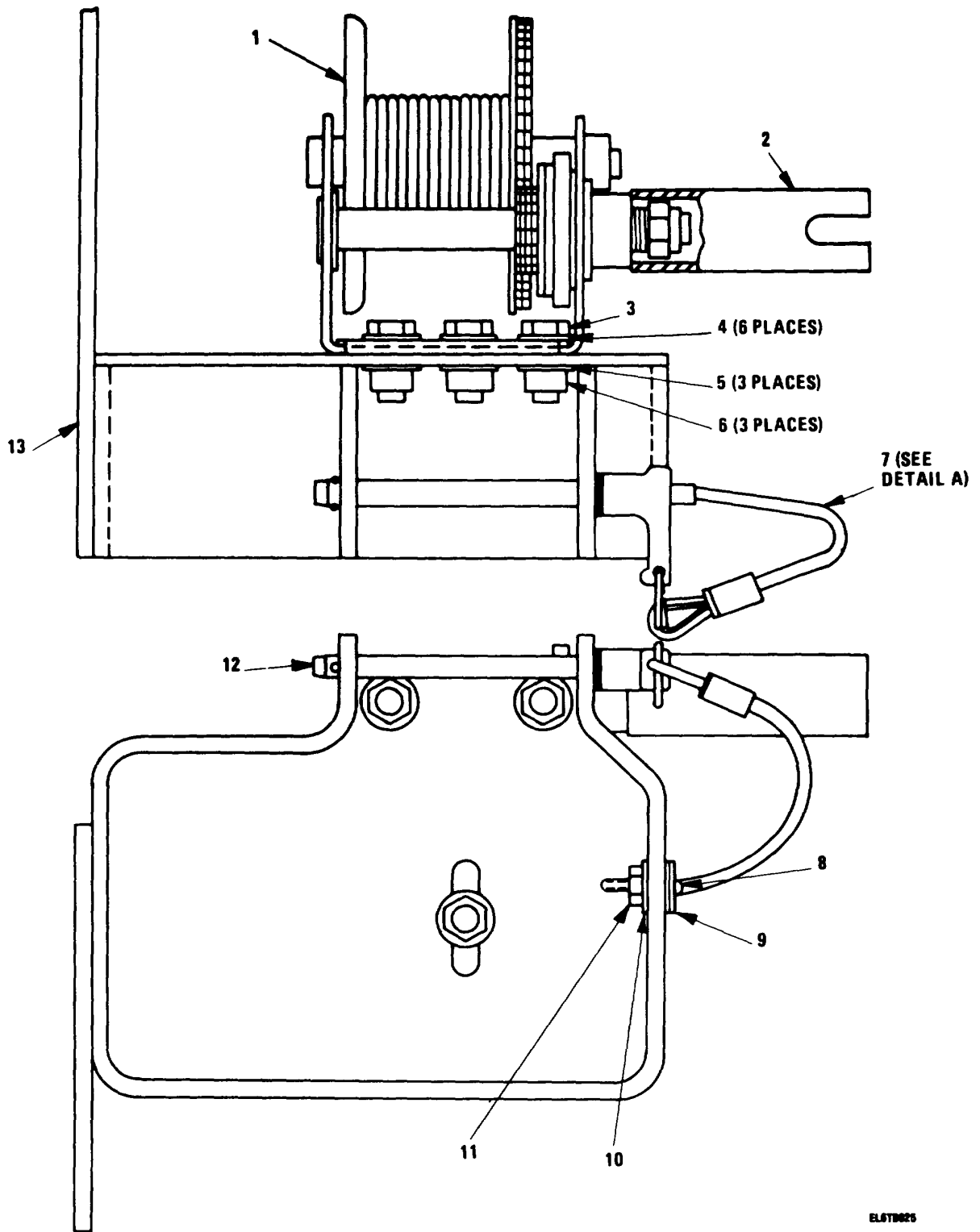

Figure 7. Winch Assembly (Sheet 1 of 2)

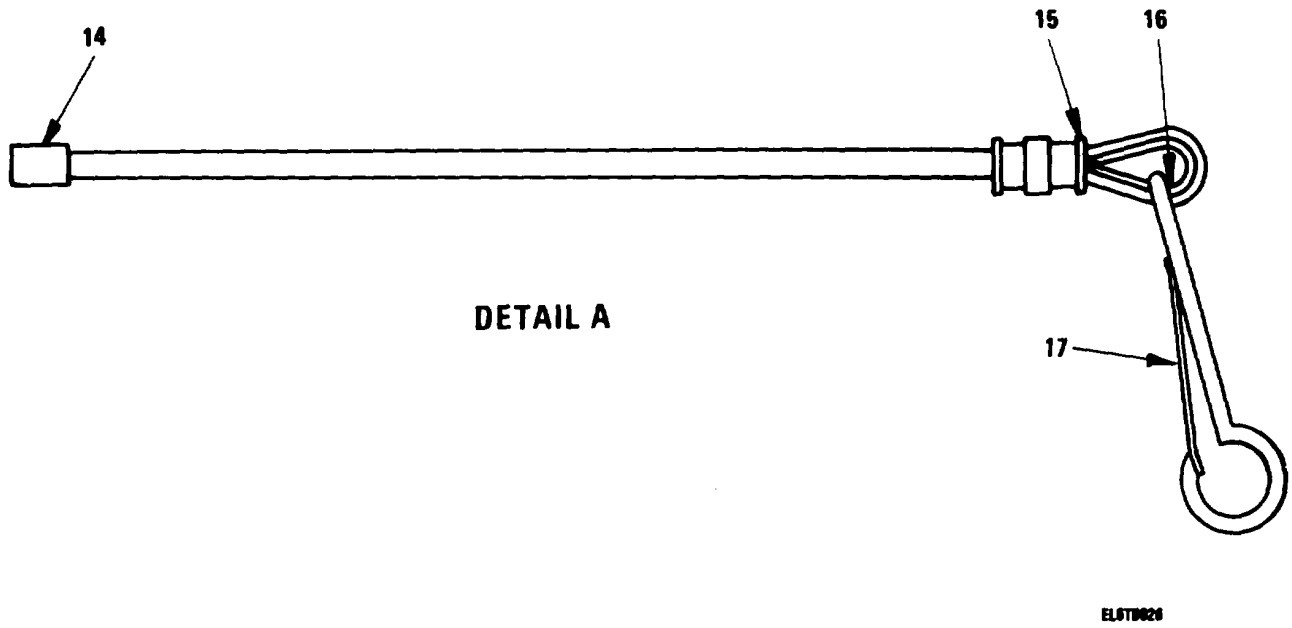
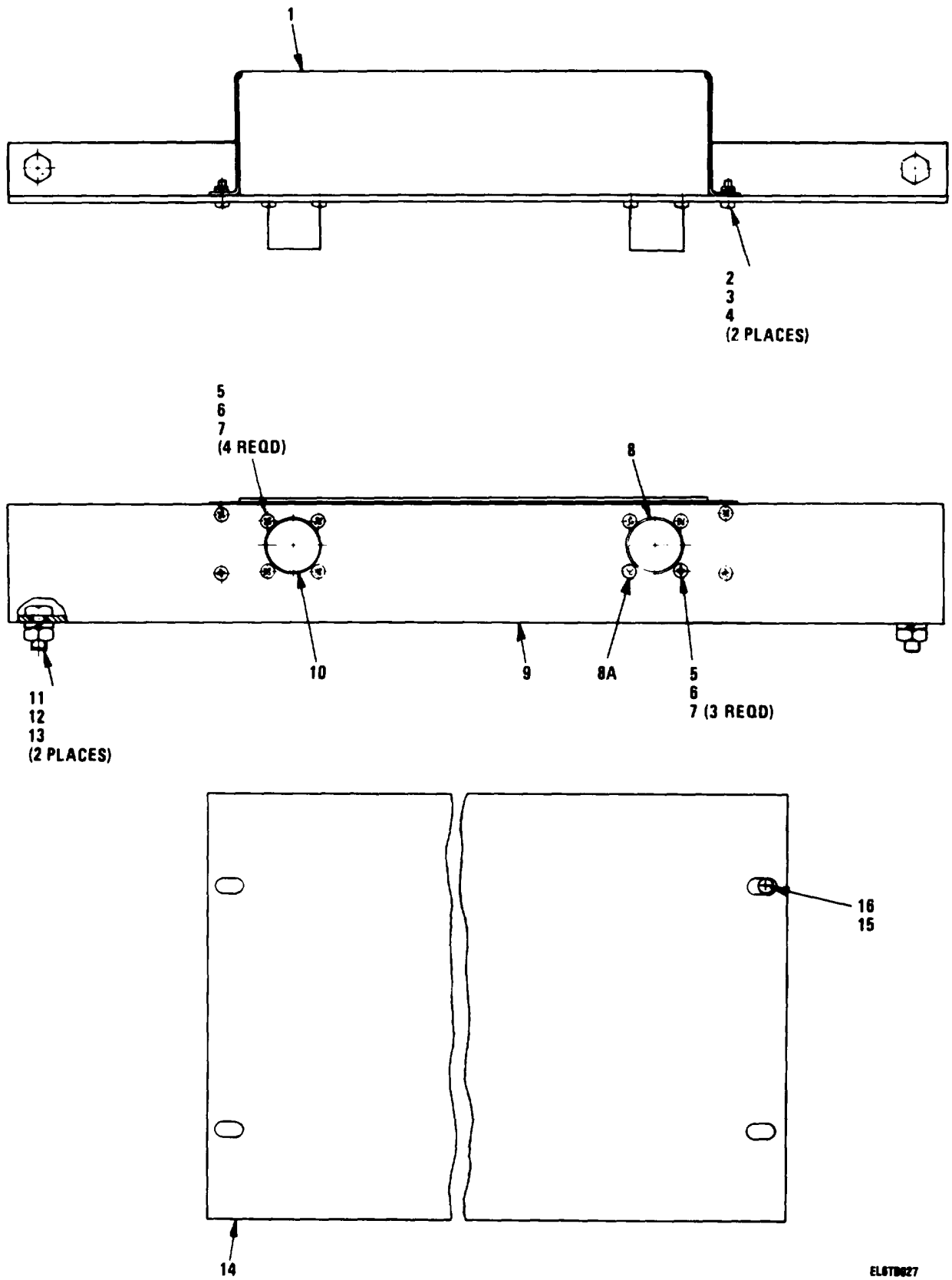

Figure 7. Winch Assembly (Sheet 2 of 2)

SECTION II

TM 11-5895-1104-20P

(1) ILLUSTRATION		(2)	(3)	(4)	(5)	(6)	(7)	(8)
(a) FIG NO.	(b) ITEM NO.	SMR CODE	NATIONAL STOCK NUMBER	FSCM	PART NUMBER	DESCRIPTION  USABLE ON CODE	U/M	QTY INC IN UNIT
7	1	XBOZZ		85226	396D00051-70	WINCH ..... DUA,ENL,EV4	EA	1
7	2	XBOZZ		85226	396C00022-70	ADAPTER ASSY,CRANK ..... DUA,ENL,EV4	EA	1
7	3	PAOZZ	5305-00-576-5417	96906	MS35307-360	SCREW,CAP,HEXAGON H..... DUA,ENL,EV4	EA	3
7	4	PAOZZ	5310-00-773-7618	96906	MS15795-814	WASHER,FLAT ..... DUA,ENL,EV4	EA	6
7	5	PAOZZ	5310-00-984-7042	96906	MS35338-141	WASHE,LOCK..... DUA,ENL,EV4	EA	3
7	6	PAOZZ	5310-00-913-8881	96906	MS51971-3	NUT,PLAIN,HEXAGON ..... DUA,ENL,EV4	EA	3
7	7	XBOOO		85226	396C00044	CABLE ASSEMBLY ..... DUA,ENL,EV4	EA	1
7	8	PAOZZ	5305-00-054-6651	96906	MS51957-27	SCREW,MACHINE ..... DUA,ENL,EV4	EA	1
7	9	PAOZZ	5310-00-934-9761	96906	MS35338-136	WASHER,LOCK ..... DUA,ENL,EV4	EA	3
7	10	PAOZZ	5310-00-25-5328	96906	MS15795-841	WASHER,FLAY ..... DUA,ENL,EV4	EA	1
7	11	PAOZZ	5310-00-934-9761	96906	MS35649-264	NUT,PLAIN,HEXAGON ..... DUA,ENL,EV4	EA	1
7	12	XBOZZ		99862	CL-6-BLP-L-3.781	PIN,BALL-LOCK ..... DUA,ENL,EV4	EA	1
7	13	XBOZZ		85226	396D00005-70	BRACKET ASSY,WINCH ..... DUA,ENL,EV4	EA	1
7	14	XBOZZ		85226	396B00041-45	FERRULE ..... DUA,ENL,EV4	EA	1
7	15	XBOZZ		06258	SL1-4	OVAL SLEEVE ..... DUA,ENL,EV4	EA	1
7	16	PAOZZ		80205	AN100-C4	THIMBLE ..... DUA,ENL,EV4	EA	1
7	17	PAOZZ	5340-00-781-3920	76786	5308	SNAP HOOK ..... DUA,ENL,EV4	EA	1
<b>27</b>								



EL678627

Figure 8. Interconnection Kit

SECTION II

TM 11-5895-1104-20P

(1) ILLUSTRATION		(2)	(3)	(4)	(5)	(6)	(7)	(8)
(a) FIG NO.	(b) ITEM NO.	SMR CODE	NATIONAL STOCK NUMBER	FSCM	PART NUMBER	DESCRIPTION  USABLE ON CODE	U/M	QTY INC IN UNIT
						GROUP 12 INTERCONNECTION KIT (914685-801)		
8	1	XBOZZ		37695	936421-1	COVER.....DUA,ENL,EV4	EA	1
8	2	PAOZZ	5305-00-763-6963	96906	MS51959-28	SCREW,MACHINE.....DUA,ENL,EV4	EA	4
8	3	PAOZZ	5310-00-929-6395	96906	MS35338-136	WASHER,LOCK.....DUA,ENL,EV4	EA	4
8	4	PAOZZ	5310-00-616-8660	80205	NAS671C6	NUT,PLAIN,HEXAGON.....DUA,ENL,EV4	EA	4
8	5	PAOZZ	5305-00-054-5650	96906	MS51957-16	SCREW,MACHINE.....DUA,ENL,EV4	EA	8
8	6	PAOZZ	5310-00-933-8118	96906	MS-35338-135	WASHER,LOCK.....DUA,ENL,EV4	EA	8
8	7	PAOZZ	5310-00-208-3786	80205	NAS671C4	NUT,PLAIN,HEXAGON.....DUA,ENL,EV4	EA	7
8	8	PAOZZ	5935-01-166-2880	81349	M28840/12AB1P1	CONNECTOR,RECEPTAC.....DUA,ENL,EV4	EA	1
8	8A	XBOZZ		71279	572-4850-1-05-19	TERMINAL,STUD.....DUA,ENL,EV4	EA	1
8	9	XBOZZ		37695	936396-1	SUPPORT BAR.....DUA,ENL,EV4	EA	1
8	10	PAOZZ		81349	M28840/12AB1P2	CONNECTOR,RECEPTACL.....DUA,ENL,EV4	EA	1
8	11	PAOZZ	5305-00-725-3626	96906	MS35307-304	SCREW,CAP,HEXAGON H.....DUA,ENL,EV4	EA	2
8	12	PAOZZ	5310-00-933-8121	80205	MS1640-416	WASHER,LOCK.....DUA,ENL,EV4	EA	2
8	13	PAOZZ	5310-00-903-5966	96906	MS51971-1	NUT,PLAIN,HEXAGON.....DUA,ENL,EVR	EA	2
8	14	XBOZZ		37695	936397-1	PANEL.....DUA,ENL,EVR	EA	1
8	15	PAOZZ	5310-00-167-0801	88044	AN960C10	WASHER,FLAT.....DUA,ENL,EVR	EA	4
8	16	PAOZZ	5305-00-059-3661	96906	MS51958-65	SCREW,MACHINE.....DUA,ENL,EVR	EA	4
					<b>29</b>			

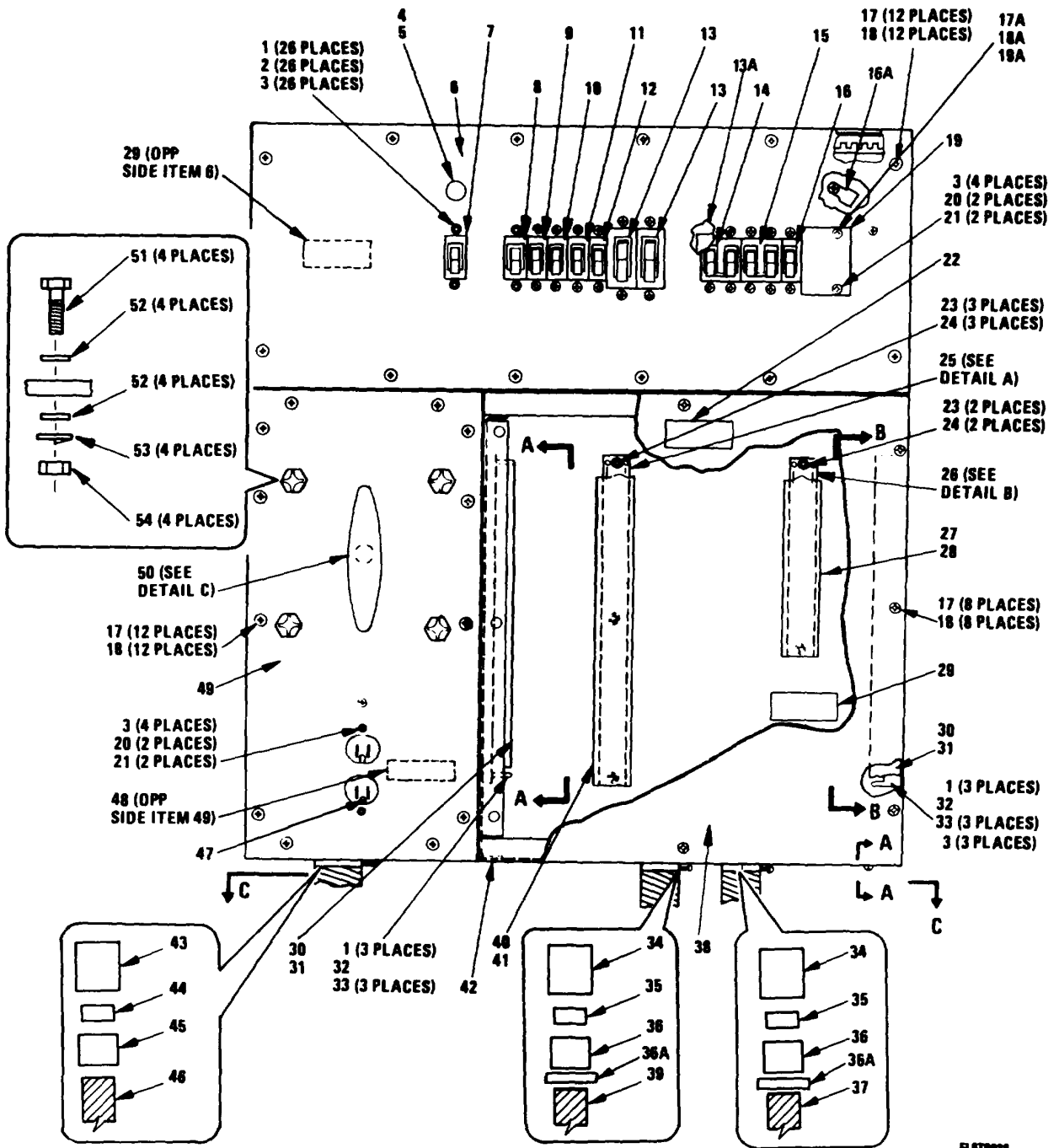

ELJ70621

Figure 9. Power Distribution Box (Sheet 1 of 3)



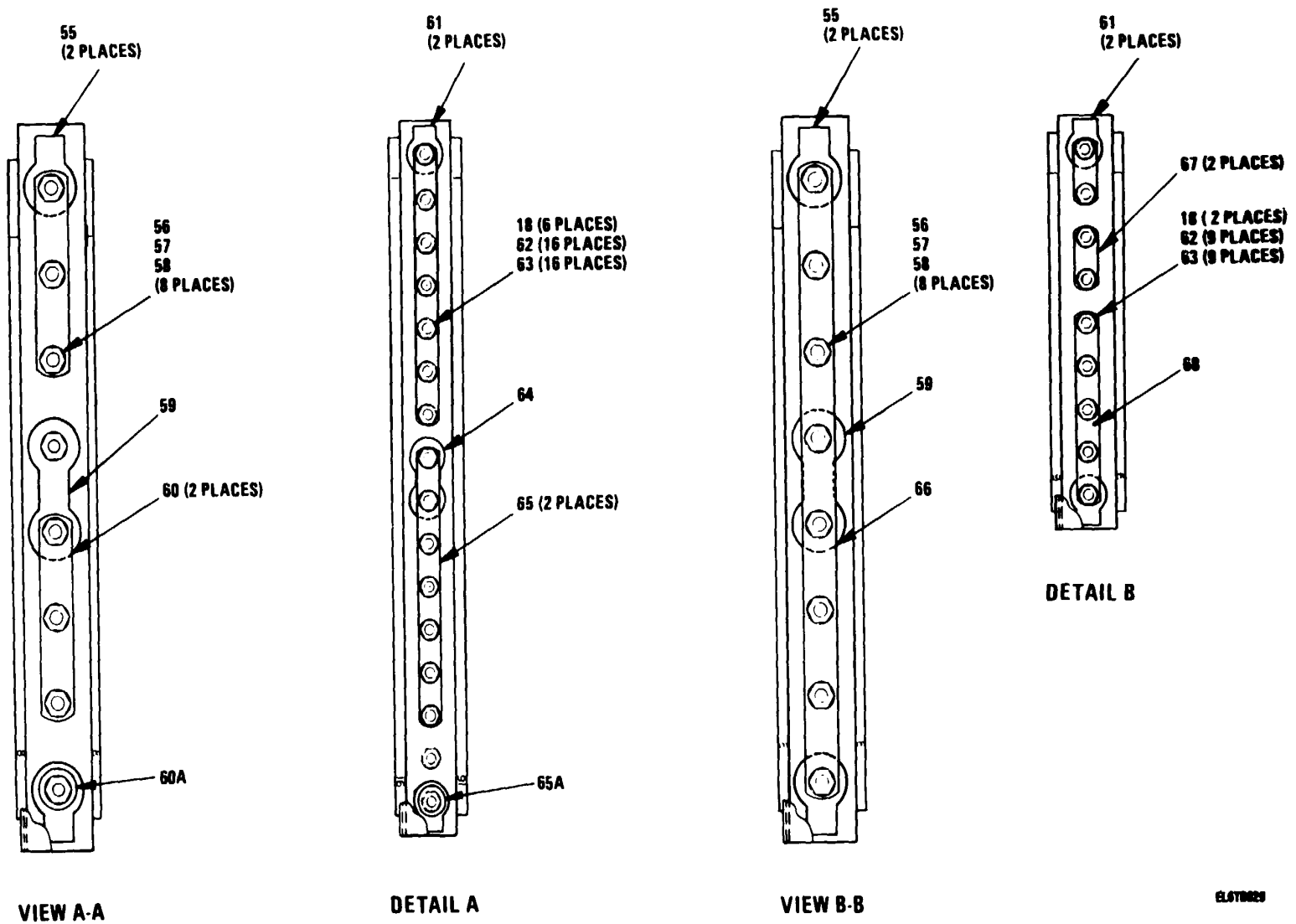

Figure 9. Power Distribution Box (Sheet 2 of 3)

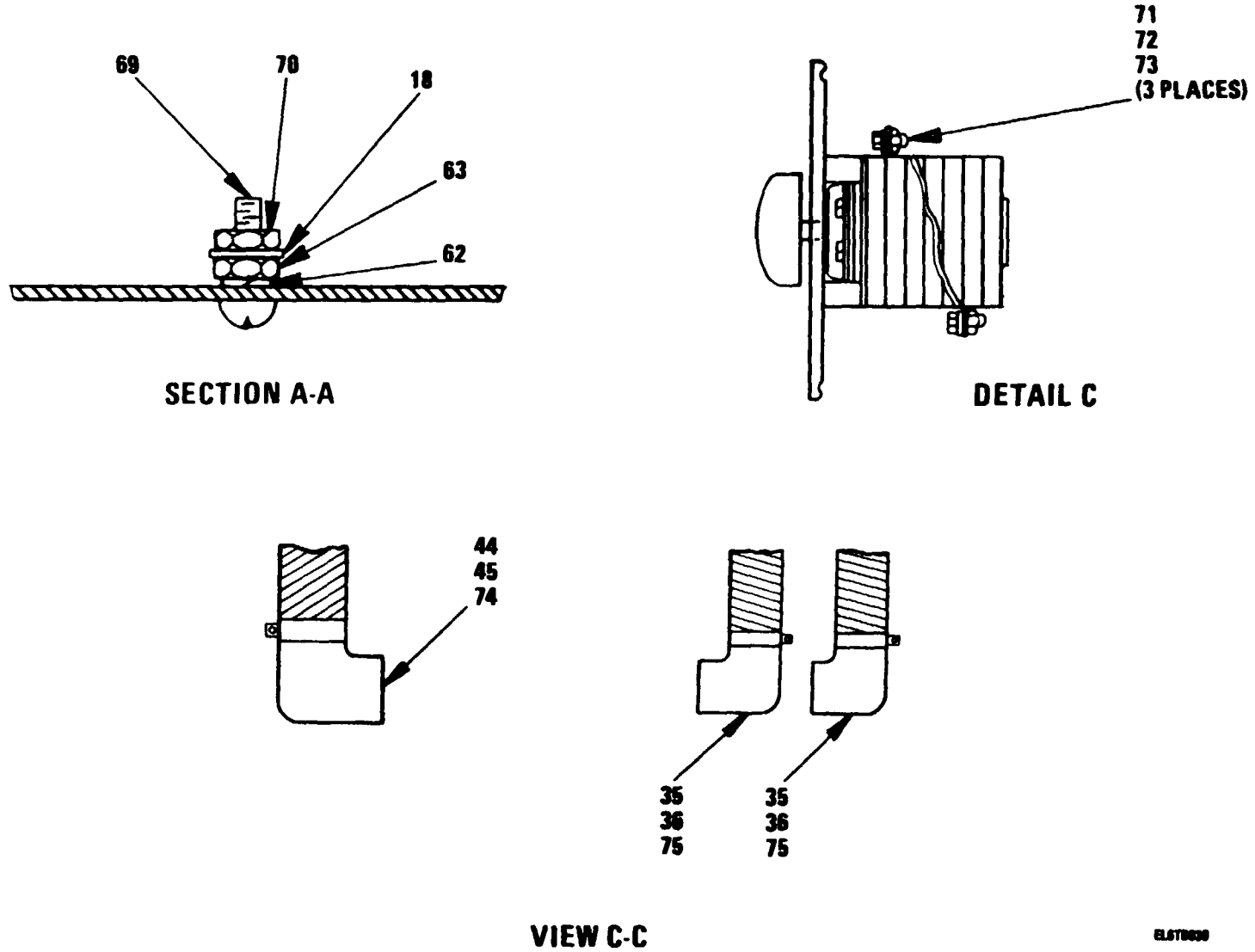

Figure 9. Power Distribution Box (Sheet 3 of 3)

SECTION II

TM 11-5895-1104-20P

(1) ILLUSTRATION		(2)	(3)	(4)	(5)	(6)	(7)	(8)
(a) FIG NO.	(b) ITEM NO.	SMR CODE	NATIONAL STOCK NUMBER	FSCM	PART NUMBER	DESCRIPTION  USABLE ON CODE	U/M	QTY INC IN UNIT
						GROUP 13 POWER DISTRIBUTION BOX  (79-12059-001)		
9	1	PAOZZ	5305-00-054-6653	96906	MS51957-29	SCREW,MACHINE ..... DUA,ENL	EA	31
9	2	PAOZZ	5310-00-929-6395	96906	MS35338-136	WASHERLOCK ..... DUA,ENL	EA	26
9	3	PAOZZ	5310-00-167-0816	88044	AN960-6	WASHER,FLAT ..... DUA,ENL	EA	37
9	4	PAOZZ	6210-01-099-9095	72619	52-1310-0995-30	LIGHT,INDCATOR..... DUA,ENL	EA	1
9	5	PAOZZ	6240-00-266-9940	96906	MS25231-1829	LAMP,INCANDESCENT ..... DUA,ENL	EA	1
9	7	PAOZZ	5925-0-097-3632	34981	M55629/1-134	CIRCUIT BREAKER ..... DUA,ENL	EA	1
9	8	PAOZZ	5925-01-097-6897	81349	M55629/1-240	CIRCUIT BREAKER ..... DUA,ENL,EV4	EA	1
9	9	PAOZZ	5925-00-318-3023	81349	M55629/1-092	CIRCUIT BREAKER ..... DUA,ENL,EV4	EA	1
9	10	PAOZZ	5925-00-332-9957	81349	M55629/1-029	CIRCUIT BREAKER ..... DUA,ENL	EA	1
9	11	PAOZZ	5925-00-108-5385	81349	M55629/1-043	CIRCUIT BREAKER ..... DUA,ENL	EA	1
9	12	PAOZZ	5925-00-142-0757	81349	M55629/1-099	CIRCUIT BREAKER ..... DUA,ENL	EA	1
9	13	PAOZZ	5925-01-099-9541		209-1-1-53-2-9-7 0	CIRCUIT BREAKER ..... DUA,ENL	EA	2
9	14	PAOZZ	5925-00-318-3026	81349	M55629/3-31	CIRCUIT BREAKER ..... DUA,ENL	EA	1
9	15	PAOZZ	5925-01-021-7235	81349	M55629/3-129	CIRCUIT BREAKER ..... DUA,ENL	EA	1
9	16	PAOZZ	5925-01-005-9799	81349	M55629/1-045	CIRCUIT BREAKER ..... DUA,ENL	EA	1
9	16A	XBOZZ		55943	610-0108	CABLE CLAMP..... DUA,ENL	EA	1
9	17	PAOZZ	5305-00-059-3659	96906	MS51958-63	SCREW,MACHINE ..... DUA,ENL	EA	32
9	17A	PAOZZ	5305-00-054-6655	96906	MS51957-31	SCREW,MACHINE ..... DUA,ENL	EA	1
9	18A	PAOZZ	5305-00-891-1790	80205	NAS514P1032-12P	SCREW.MACHINE ..... DUA,ENL	EA	1
9	19A	XBOZZ		55943	610-0110	CLAMP,LOOP ..... DUA,ENL	EA	1
9	20	PAOZZ	5305-00-054-6653	96906	MS1957-29	SCREW,MACHINE ..... DUA,ENL	EA	3
9	21	PAOZZ	5310-00-807-1465	96906	MS21042-06	NUT,SELF-LOCKING,EX..... DUA,ENL	EA	4
9	22	XBOZZ		33875	79-12453-002	DECAL..... DUA,ENL	EA	1
9	23	PAOZZ	5310-00-088-0551	96906	MS21044N04	NUT.SELF-LOCKING.HE ..... DUA,ENL	EA	5
9	24	PAOZZ	5305-00-066-7325	96906	MS24693-C5	SCREW,MACHINE ..... DUA,ENL	EA	5
9	25	PAOZZ	5940-00-950-7784	96906	MS27212-2-16	TERMINAL BOARD ..... DUA,ENL	EA	1
9	26	PAOZZ		96906	MS27212-2-9	TERMINAL BOARD ..... DUA,ENL	EA	1
9	28	PAOZZ		80205	NAS1063D-1-9	INSULATOR,PLATE ..... DUA,ENL	EA	1
9	29	XBOZZ		33875	79-12453-001	DECAL..... DUA,ENL	EA	2
9	31	PAOZZ		80205	NAS1063F-1-8	INSULATOR,PLATE ..... DUA,ENL	EA	2
9	32	PAOZZ	5940-00-950-7782	96906	MS27212-3-8	TERMINAL BOARD ..... DUA,ENL	EA	2
9	33	PAOZZ	5310-00-081-8087	96906	MS21044-N06	NUT,SELF-LOCKING,HE ..... DUA,ENL	EA	6
9	35	XBOZZ		03923	933	BUSHING ..... DUA,ENL	EA	4
9	36	PAOZZ	5970-00-690-5523	59730	424	INSULINER..... DUA,ENL	EA	4
9	36A	XBOZZ		33875	79-12172	WASHER SQUARE ..... DUA,ENL	EA	2
9	37	XBOZZ		33875	79-12439-002	TUBING,FLEX ..... DUA,ENL	EA	1
9	39	XBOZZ		33875	79-12439-001	TUBING,FLEX ..... DUA,ENL	EA	1

## SECTION II

TM 11-5895-1104-20P

(1) ILLUSTRATION		(2)	(3)	(4)	(5)	(6)	(7)	(8)	
(a) FIG NO.	(b) ITEM NO.	SMR CODE	NATIONAL STOCK NUMBER	FSCM	PART NUMBER	DESCRIPTION	USABLE ON CODE	U/M	QTY INC IN UNIT
9	41	PAOZZ	5970-01-133-8621	80205	NAS1063D-1-16	INSULATOR,PLATE .....	DUA,ENL	EA	1
9	44	XBOZZ		03923	934	BUSHING .....	DUA,ENL	EA	2
9	45	PAOZZ	5970-00-553-5949	59730	425	INSULATOR,BUSHING .....	DUA,ENL	EA	2
9	46	XBOZZ		33875	79-12439-003	TUBING,FLEX .....	DUA,ENL	EA	1
9	47	XBOZZ		33875	WC-596/12-2	OUTLET .....	DUA,ENL	EA	1
9	48	XBOZZ		33875	79-17263-002	DECAL.....	DUA,ENL	EA	1
9	51	PAOZZ	5306-00-720-8338	80205	NAS1308-38H	BOLT,SHEAR .....	DUA,ENL	EA	4
9	52	PAOZZ	5310-00-167-0823	88044	AN960-816	WASHER,FLAT .....	DUA,ENL	EA	8
9	53	PAOZZ	5310-00-584-5272	96906	MS35338-48	WASER,LOCK.....	DUA,ENL	EA	4
9	54	PAOZZ	5310-00-113-3757	96906	MS35650-3392	NUT,PLAIN,HEXGON.....	DUA,ENL	EA	4
9	55	PAOZZ	5970-00-797-2968	96906	MS3373-A3	INSULATOR,WASHER.....	DUA,ENL	EA	4
9	56	PAOZZ	5310-00-582-5965	96906	MS35313-44	WASHER,LOCK .....	DUA,ENL	EA	16
9	57	PAOZZ	5310-00-400-5503	96906	MS35650-3254	NUT,PLAIN,HEXAGON .....	DUA,ENL	EA	16
9	58	PAOZZ	5310-00-141-1795	88044	AN960-416	WASHER,FLAT .....	DUA,ENL	EA	16
9	59	PAOZZ	5970-00-351-8051	96906	MS3373-B3	INSULATOR,PLATE .....	DUA,ENL	EA	2
9	60	PAOZZ	6150-00-899-0740	96906	MS25226-6-8	BUS,CONDUCTOR .....	DUA,ENL	EA	2
9	60A	PADOZZ	5310-01-047-9476	96906	MS14151-3	WASHER,FLAT .....	DUA,ENL	EA	1
9	61	PAOZZ	5970-00-470-3333	96906	MS3373-A2	INSULATOR,WASHER.....	DUA,ENL	EA	4
9	62	PAOZZ	5310-00-933-8120	96906	MS35338-138	WASHER,LOCK .....	DUA,ENL	EA	29
9	63	PAOZZ	5310-00-934-9765	96906	MS35650-304	NUT,PLAIN,HEXAGON .....	DUA,ENL	EA	29
9	64	PAOZZ	5970-00-470-3334	96906	MS3373-B2	INSULATOR,PLATE .....	DUA,ENL	EA	1
9	65	PAOZZ	615-00-770-4443	96906	MS25226-4-16	BUS,CONDUCTOR .....	DUA,ENL	EA	2
9	65A	PAOZZ	5310-01-007-1565	96906	MS14151-2	WASHER,FLAT .....	DUA,ENL	EA	1
9	66	PAOZZ	6150-00-899-0740	96906	HS25226-6-8	BUS,CONDUCTOR .....	DUA,ENL	EA	1
9	67	PAOZZ	6150-00-557-7653	96906	KS25226-4-2	BUS,CONDUCTOR .....	DUA,ENL	EA	2
9	68	PAOZZ	5940-00-686-8322	96906	MS25226-4-5	LINK,TERMINAL CONNE .....	DUA,ENL	EA	1
9	69	PAOZZ	5305-00-059-3661	96906	MS51958-65	SCREW,MACHINE .....	DUA,ENL	EA	1
9	70	PAOZZ	5310-00-807-1467	96906	MS21042-3	NUT,SELF-LOCKING,EX.....	DUA,ENL	EA	4
9	71	PAOZZ	5306-00-811-0053	80205	NAS1306-3H	BOLT,SHEAR .....	DUA,ENL	EA	3
9	72	PAOZZ	5310-00 167-0821	88044	AN960-616	WASHER,FLAT .....	DUA,ENL	EA	3
9	73	PAOZZ	5310-00-810-1786	96906	MS21042-6	NUT,SELF-LOCKING,EX.....	DUA,ENL	EA	
<b>34/(35 blank)</b>									

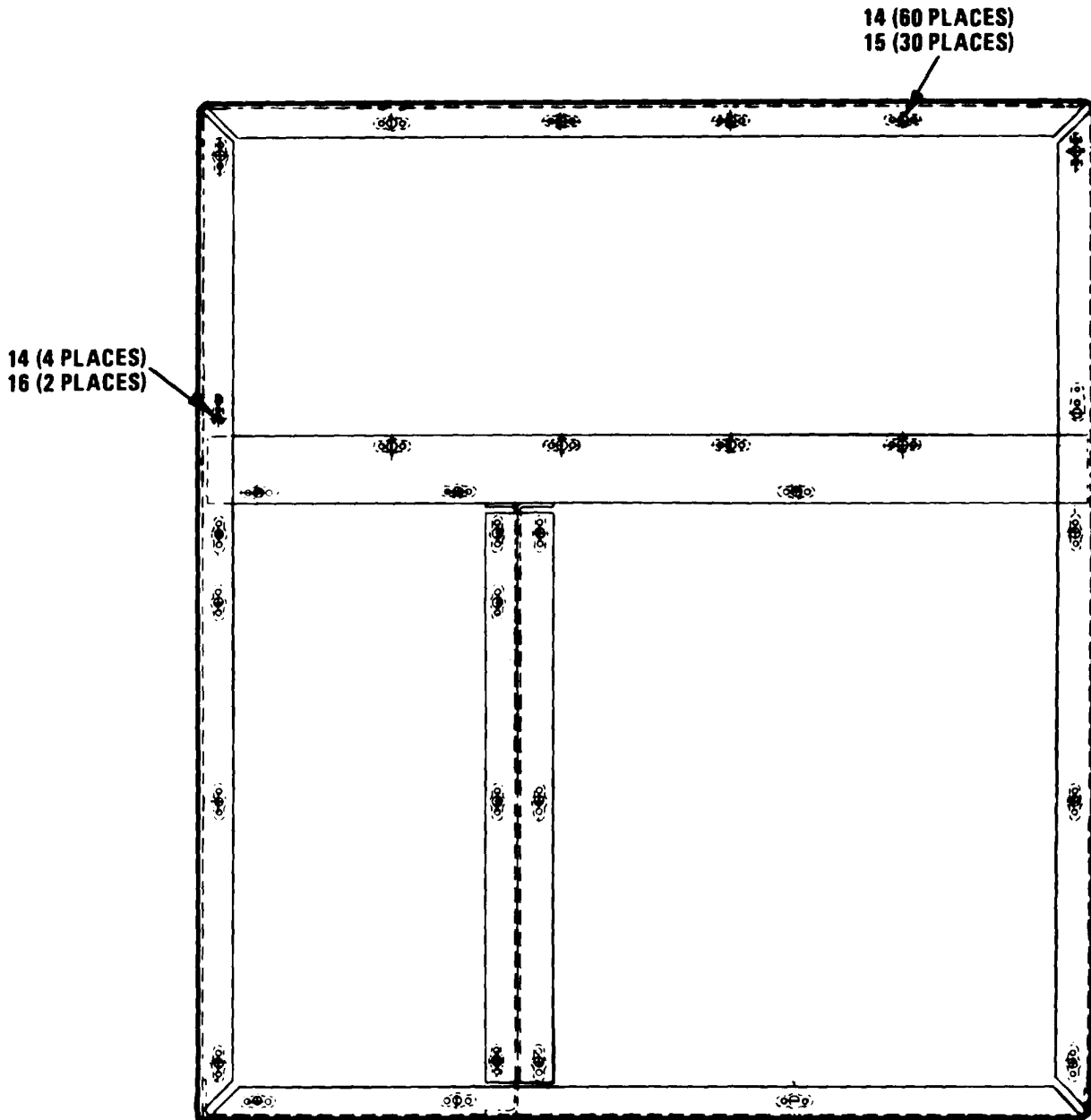

**VIEW C-C**

EL678634

**NOTE: ITEM 13 NOT USED.**

*Figure 10. Chassis Assembly*

SECTION II

TM 11-5895-1104-20P

(1) ILLUSTRATION		(2)	(3)	(4)	(5)	(6)	(7)	(8)
(a) FIG NO.	(b) ITEM NO.	SMR CODE	NATIONAL STOCK NUMBER	FSCM	PART NUMBER	DESCRIPTION  USABLE ON CODE	U/M	QTY INC IN UNIT
10	15	PAOZZ	5310-00-778-2655	96906	MS21059-3	NUT,SELF-LOCKING,PL..... DUA,ENL	EA	30
10	16	PAOZZ		88044	NAS1025-N3	NUT,SELF-LOCKING.PL..... DUA,ENL	EA	2
					<b>37</b>			

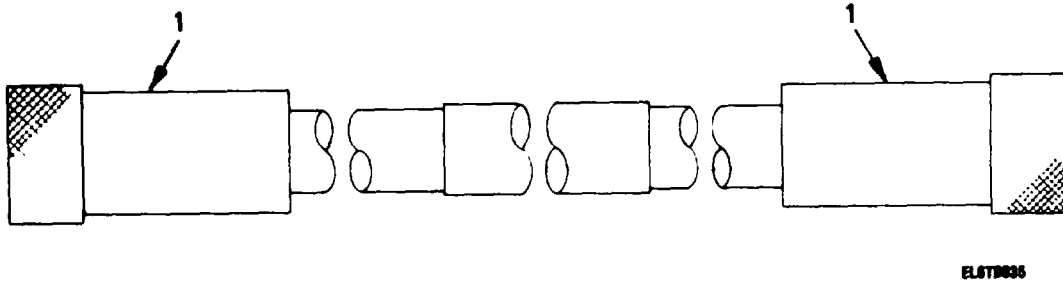

Figure 11. RF Cable Assembly CG-3821/MSC

SECTION II

TM 11-5895-1104-20P

(1) ILLUSTRATION		(2)	(3)	(4)	(5)	(6)	(7)	(8)
(a) FIG NO.	(b) ITEM NO.	SMR CODE	NATIONAL STOCK NUMBER	FSCM	PART NUMBER	DESCRIPTION  USABLE ON CODE	U/M	QTY INC IN UNIT
11	1	PAOZZ	5935-00-361-8599	81349	MS9012/01-0015  <b>39</b>	GROUP 15 RF CABLE ASSEMBLY CG-3821/MSC  (565478-801)  CONNECTOR,PLUG,ELEC..... DUA,ENL	EA	2



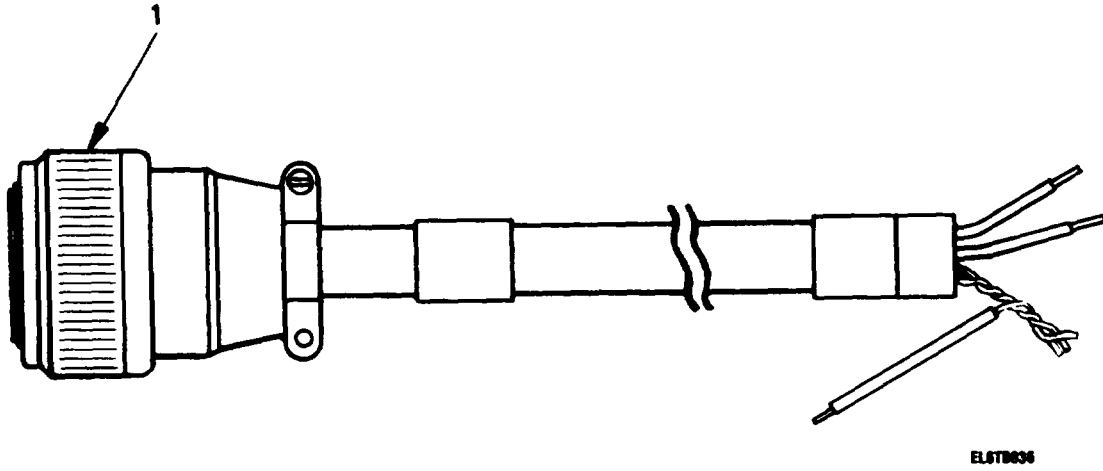

Figure 12. Electrical Power Cable Assembly CX-13130/MSC

SECTION II

TM 11-5895-1104-20P

(1) ILLUSTRATION		(2)	(3)	(4)	(5)	(6)	(7)	(8)
(a) FIG NO.	(b) ITEM NO.	SMR CODE	NATIONAL STOCK NUMBER	FSCM	PART NUMBER	DESCRIPTION  USABLE ON CODE	U/M	QTY INC IN UNIT
12	1	PAOZZ	5915-00-177-7035	96906	MS3106F32-17S  <b>41</b>	GROUP 16 ELECTRICAL POWER CABLE ASSEMBLY  CX-13130/MSC (565507-801)  CONNECTOR.PLUG,ELEC..... DUA,ENL	EA	1

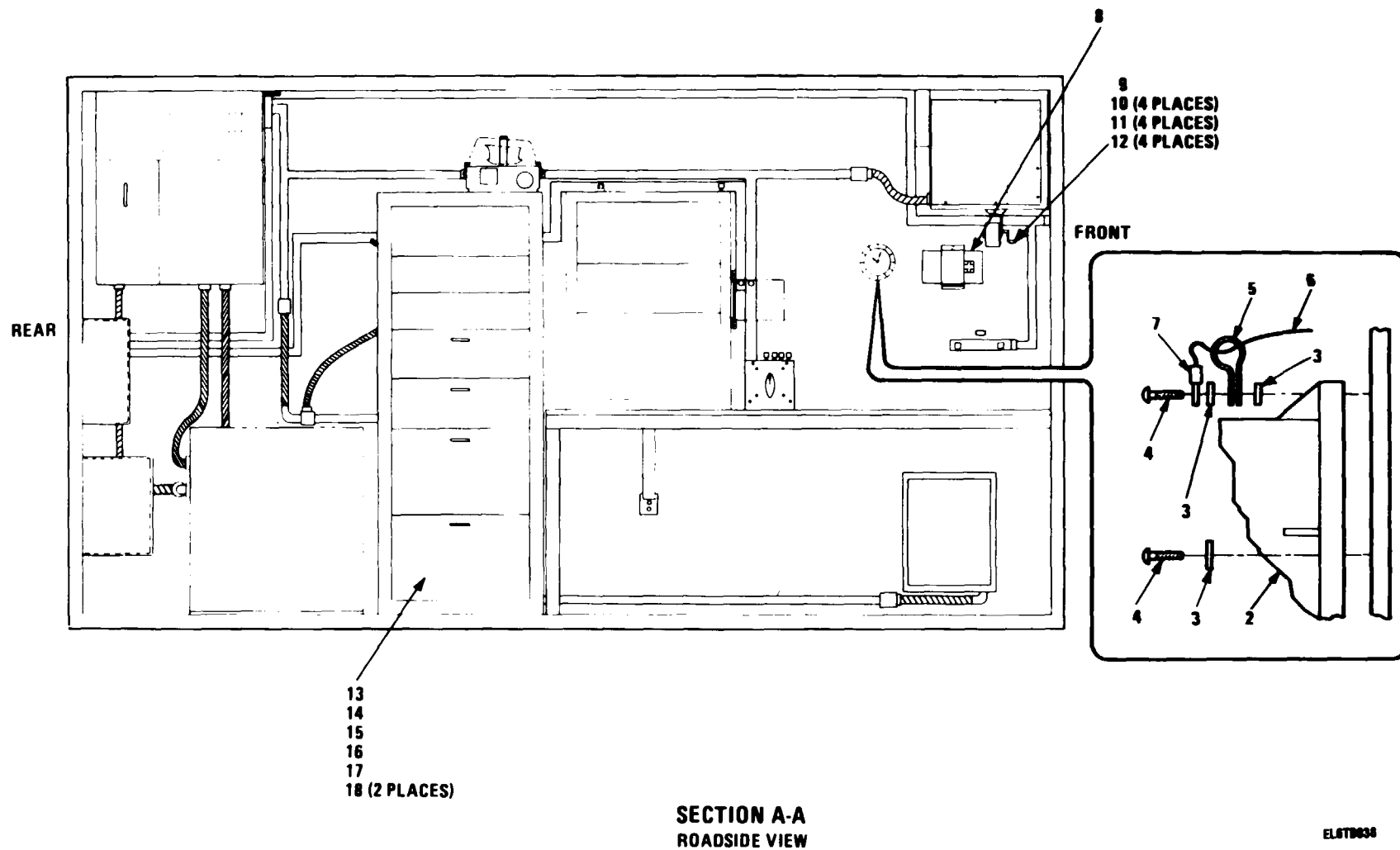

Figure 13. Electrical Equipment Shelter S-615/MS-64 (Sheet 2 of 4)

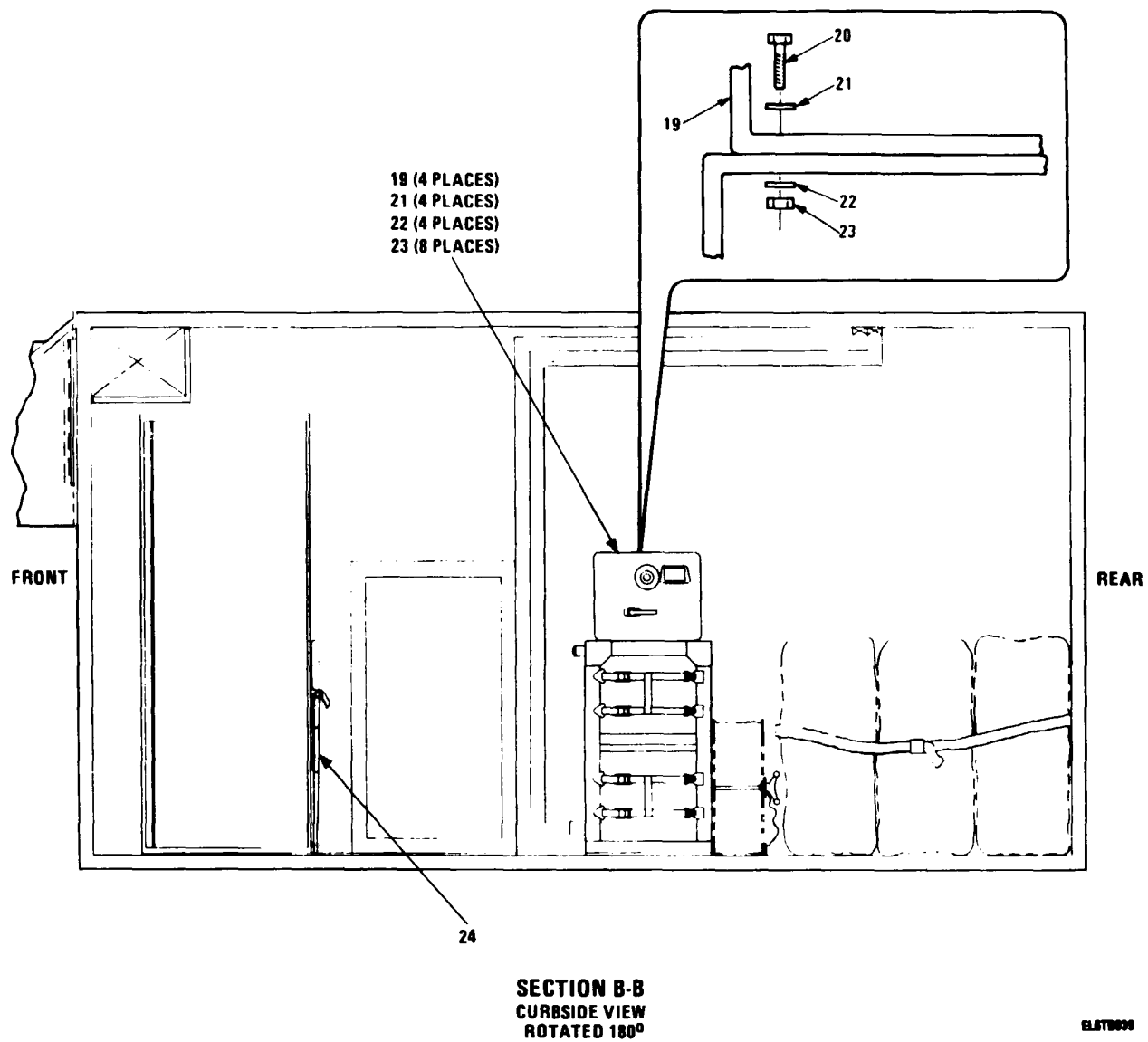

Figure 13. Electrical Equipment Shelter S-615/MSC-64 (Sheet 3 of 4)

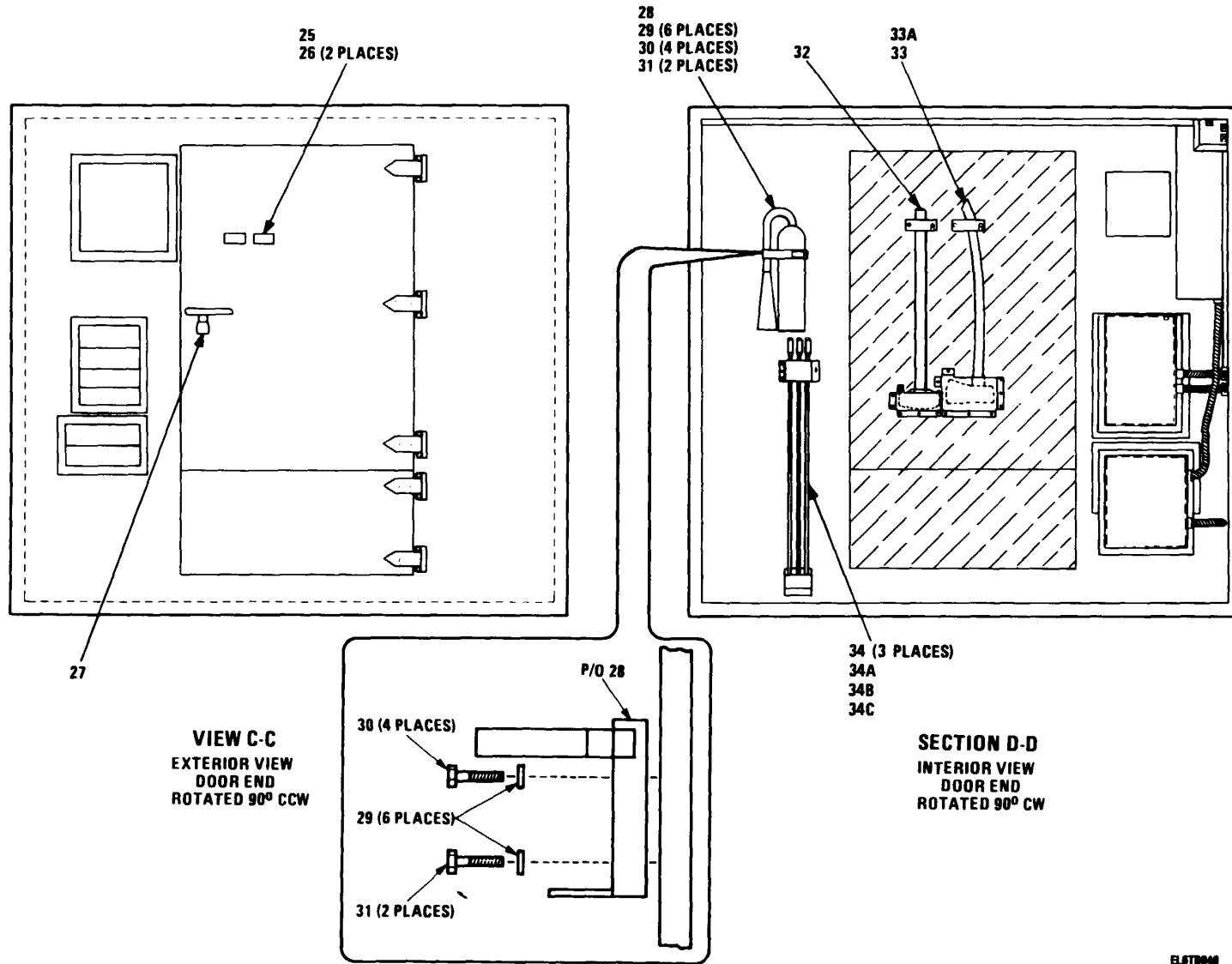

Figure 13 Electrical Equipment Shelter S-615/MS-64 (Sheet 4 of 4)

SECTION II

TM 11-5895-1104-20P

(1) ILLUSTRATION		(2)	(3)	(4)	(5)	(6)	(7)	(8)
(a) FIG NO.	(b) ITEM NO.	SMR CODE	NATIONAL STOCK NUMBER	FSCM	PART NUMBER	DESCRIPTION  USABLE ON CODE	U/M	QTY INC IN UNIT
						GROUP 18 ELECTRICAL EQUIPMENT SHELTER		
						S-615/MSC-64 (1626173-1)		
13	2	XDOZZ		81349	TYPEBSIZE61NCH	CLOCK,MARINE,MECHAN .....	EA	1
13	3	PAOZZ	5310-00-225-5328	96906	MS15795-841	WASHER,FLAT .....	EA	3
13	4	PAOZZ	5305-00-054-6674	96906	MS51957-49	SCREW,MACHINE .....	EA	3
13	5	PADZZ	5340-01-086-0838	55943	610-0005	CLAMP,LOOP .....	EA	1
13	6	XBOZZ		99862	CL-2-C-14	CABLE,NYLON COATED .....	EA	1
13	7	PAOZZ	4030-00-878-8691	99862	CL-2-F	FERRULE,WIRE ROPE .....	EA	1
13	8	XBOZZ	6545-00-663-9032	81348	GGK392	FIRST AID .....	EA	1
13	9	PAOZZ		90013	AP806	PENCIL.SHARPENER.....	EA	1
13	10	PAOZZ	5305-00-054-6653	96906	HS51957-29	SCREN.MACHINE.....	EA	4
13	11	PAOZZ		88044	AN960-06	WASHER,FLAT .....	EA	4
13	12	PAOZZ	5310-00-807-1465	96906	NS21042-06	NUT,SELF-LOCKING,EX.....	EA	4
13	13	PAOZZ	6240-00-824-4615		75ARS/TF15-125	LAP,INCANDESCENT .....	EA	1
13	14	PAOZZ	6230-00-264-8261	65083	V			
13	15	PAOZZ	6605-00-151-5337	21108	MX991-U	FLASHLIGHT .....	EA	1
13	16	XBOZZ		13875	MM-G0014	COMPASS,MAGNETIC,UN .....	EA	1
13	17	XBOZZ		39317	6525-SRG	LIGHT,EXTENSION.....	EA	1
13	18	PAOZZ	6135-00-120-1020	33875	HW-E0090-001	STRAP,GROUND .....	EA	1
13	19	XBOOD		81349	BA-30	BATTERY(1) NONRECH.....	EA	2
13	20	PAOZZ	5306-00-819-0640	81348	7110009209339	SAFE,SECURITY .....	EA	1
13	21	PADZZ	5310-00-167-0821	80205	NAS1306 14H	BOLT,SHEAR .....	EA	4
13	22	PAOZZ	5310-00-637-9541	88044	AN96-616	WASHER,FLAT .....	EA	4
13	23	PAOZZ	5310-00-810-1786	96906	MS35338-46	WASHER,LOCK .....	EA	4
13	24	PAOZZ	7105-00-269-8463	96906	MS21042-6	NUT,SELF-LOCKING,EX.....	EA	8
13	25	XBOZZ		80063	SC-D-539471	CHAIR,FOLDING .....	EA	1
13	27	PAOZZ	5340-00-285-6523	33875	79-12011-00	NAMEPLATE .....	EA	1
13	28	PAZZ	4210-00-270-4512	53085	8077	PADLOCK .....	EA	1
13	29	PAOZZ	5310-00-167-0820	33525	896990	EXTINGUISHER,FIRE,C .....	EA	1
13	30	PAOZZ	5306-00-865-9851	88044	AN960-516	WASHER,FLAT .....	EA	6
13	31	PAOZZ	5306-00-806-7697	80205	NAS1305-8H	BOLT,SHEAR .....	EA	4
13	32	PEOZZ	5120-00-061-8540	80205	NAS1305-4	BOLT,SHEAR .....	EA	2
13	33	PEOZZ	5110-00-212-2699	81348	GGG-H-86	HAMMER,HAND.....	EA	1
13	33A	PEOZZ	5110-00-293-2336	81348	GGG-A-926	AX.SINGLE BIT .....	EA	1
13	34	PAOZZ	5975-00-878-3791	81349	GGG-A-926	AX,SINGLE BIT .....	EA	1
13	34A	XBOZZ		81790	7145	ROO,GROUND .....	EA	3
13	34B	XBOZZ		81790	6253S	ROD.....	EA	3
13	34C	XBOZZ		81790	60C	COUPLER .....	EA	3
13				81790	600S	DRIVING STUD .....	EA	1

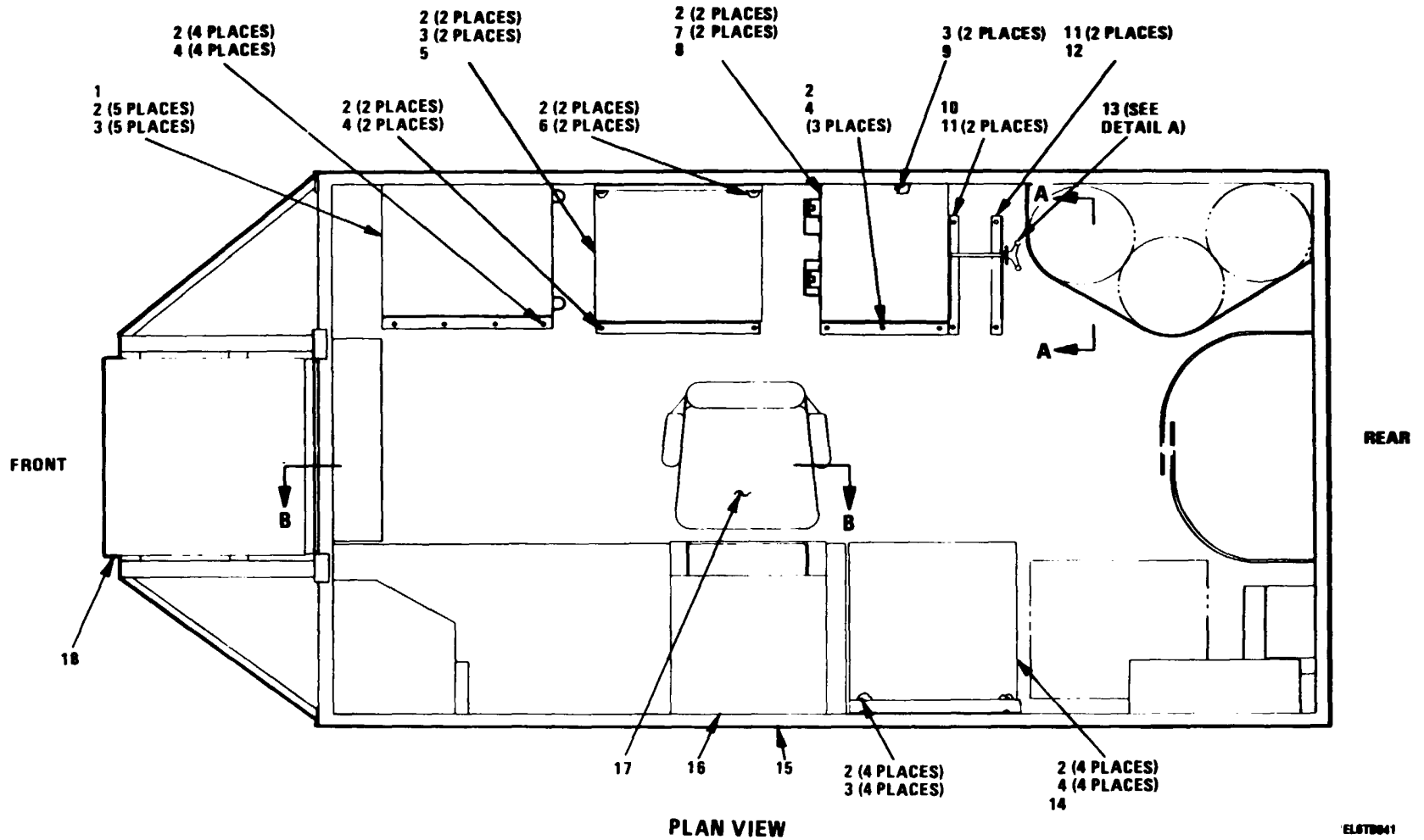
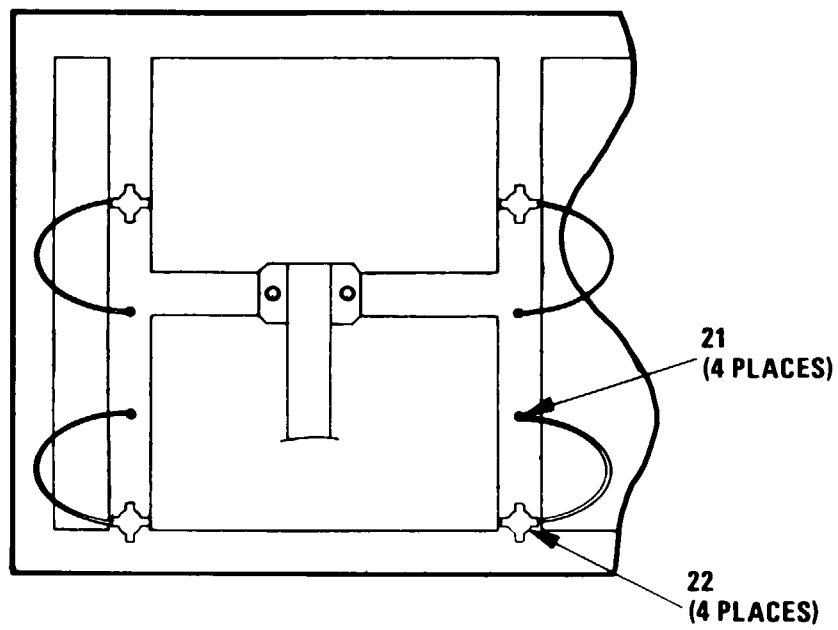

Figure 14. Mechanical Shelter Assembly (Sheet 1 of 4)



**VIEW C-C**

EL878043

*Figure 14. Mechanical Shelter Assembly (Sheet 3 of 4)*



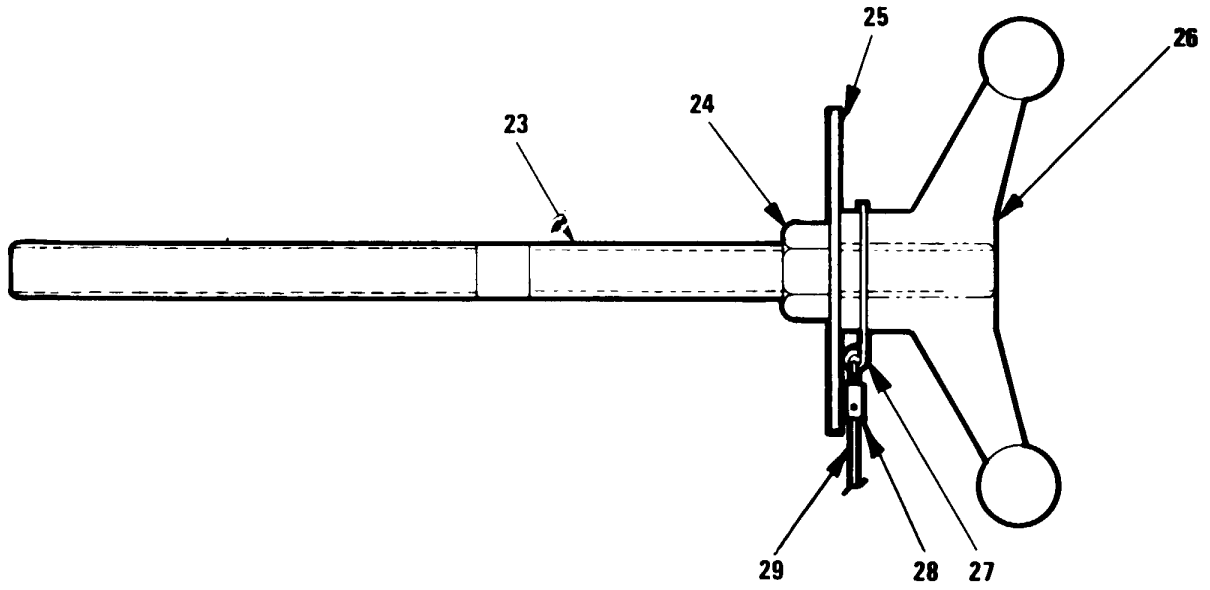

**DETAIL A**

EL678044

*Figure 14. Mechanical Shelter Assembly (Sheet 4 of 4)*

SECTION II

TM 11-5895-1104-20P

(1) ILLUSTRATION		(2)	(3)	(4)	(5)	(6)	(7)	(8)
(a) FIG NO.	(b) ITEM NO.	SMR CODE	NATIONAL STOCK NUMBER	FSCM	PART NUMBER	DESCRIPTION  USABLE ON CODE	U/M	QTY INC IN UNIT
14	2	PADZZ	5310-00-625-5756	96906	MSIS795-812	WASHER, FLAT ..... DUA, ENL	EA	30
14	3	PAOZZ	5306-00-702-9635	80205	NAS1305-9	BOLT, SHEAR ..... DUA, ENL	EA	2
14	4	PAOZZ	5306-00-584-4952	80205	NAS110S-W	BOLT,SHEAR ..... DUA, ENL	EA	13
14	6	PAOZZ	5306-00-806-7699	80205	NASa305-6H	BOLTSHEAR ..... DUA, ENL	EA	2
14	8	PAOZZ	5306-00-827-9489	80205	NAS1305-13	BOLT,SHEAR ..... DUA, ENL	EA	1
14	10	PAOZZ	5305-00-206-3700	80205	NAS517-3-8	SCREW, MACHINE ..... DUA, ENL	EA	4
14	12	XBOZZ		33875	79-12109-001	KNOB ASSY, REEL MTG ..... DUA, ENL	EA	1
14	14	PAOZZ	5306-00-865-9851	80205	NAS1305-SH	ROLT, SHEAR ..... DUA, ENL	EA	12
14	18	XBOOD		33875	79-12064-001	CHAIR ASSY ..... DUA, ENL	EA	1
14	21	PAOZZ	5305-00-054-6666	96906	MS51957-41	SCREW, MACHINE ..... DUA, ENL	EA	4
14	24	PAOZZ	5310-01-070-2105	96906	11551967-14	NUT.PLAIN.HEXAGON ..... DUA, ENL	EA	1
14	25	XBOZZ		33875	79-12107-001	WASHER, KNO8 ASSY ..... DUA, ENL	EA	1
					<b>49/(50 blank)</b>			

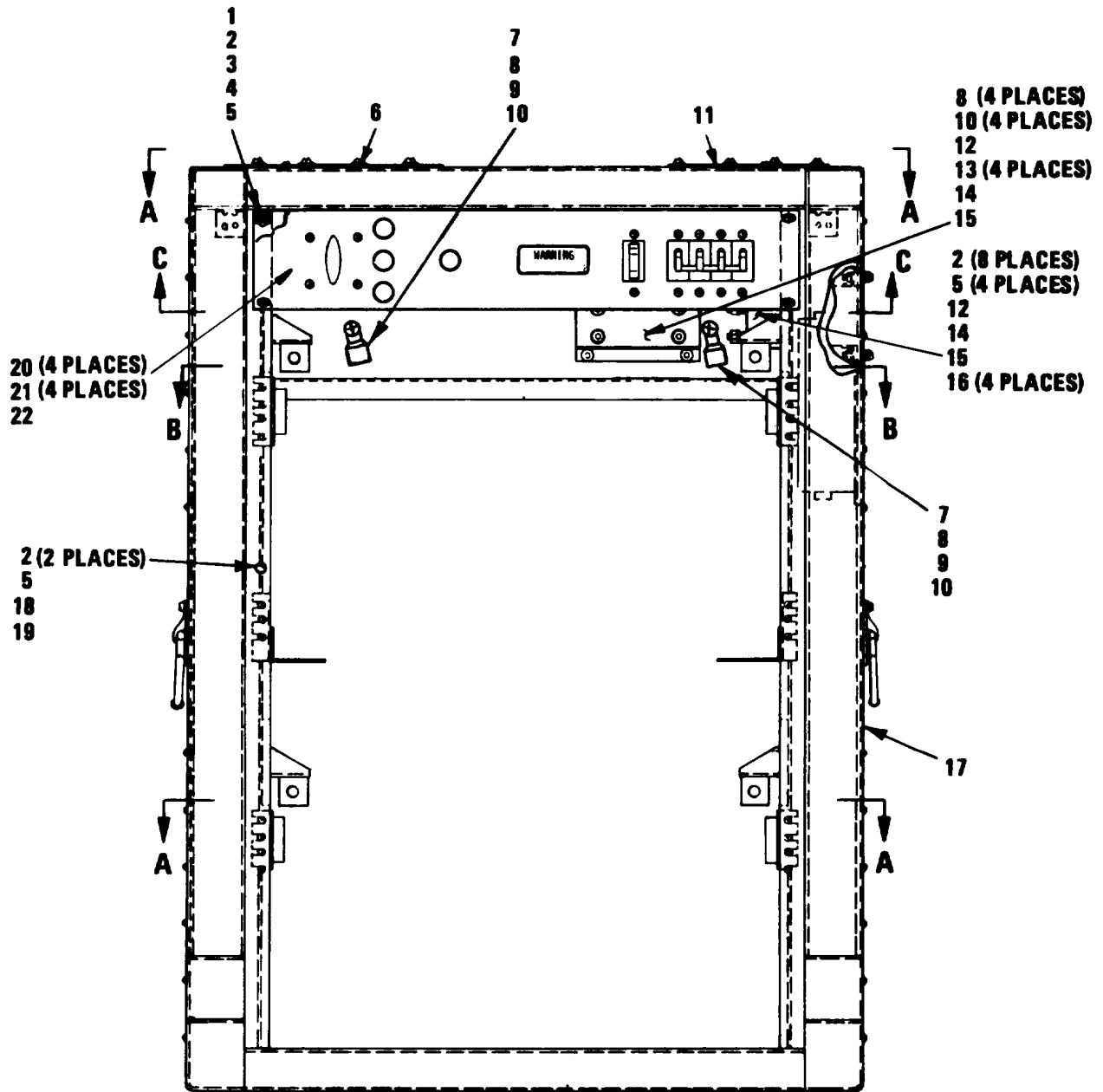

FRONT VIEW

EL57845

Figure 15. Remote Rack Assembly (Sheet 1 of 6)

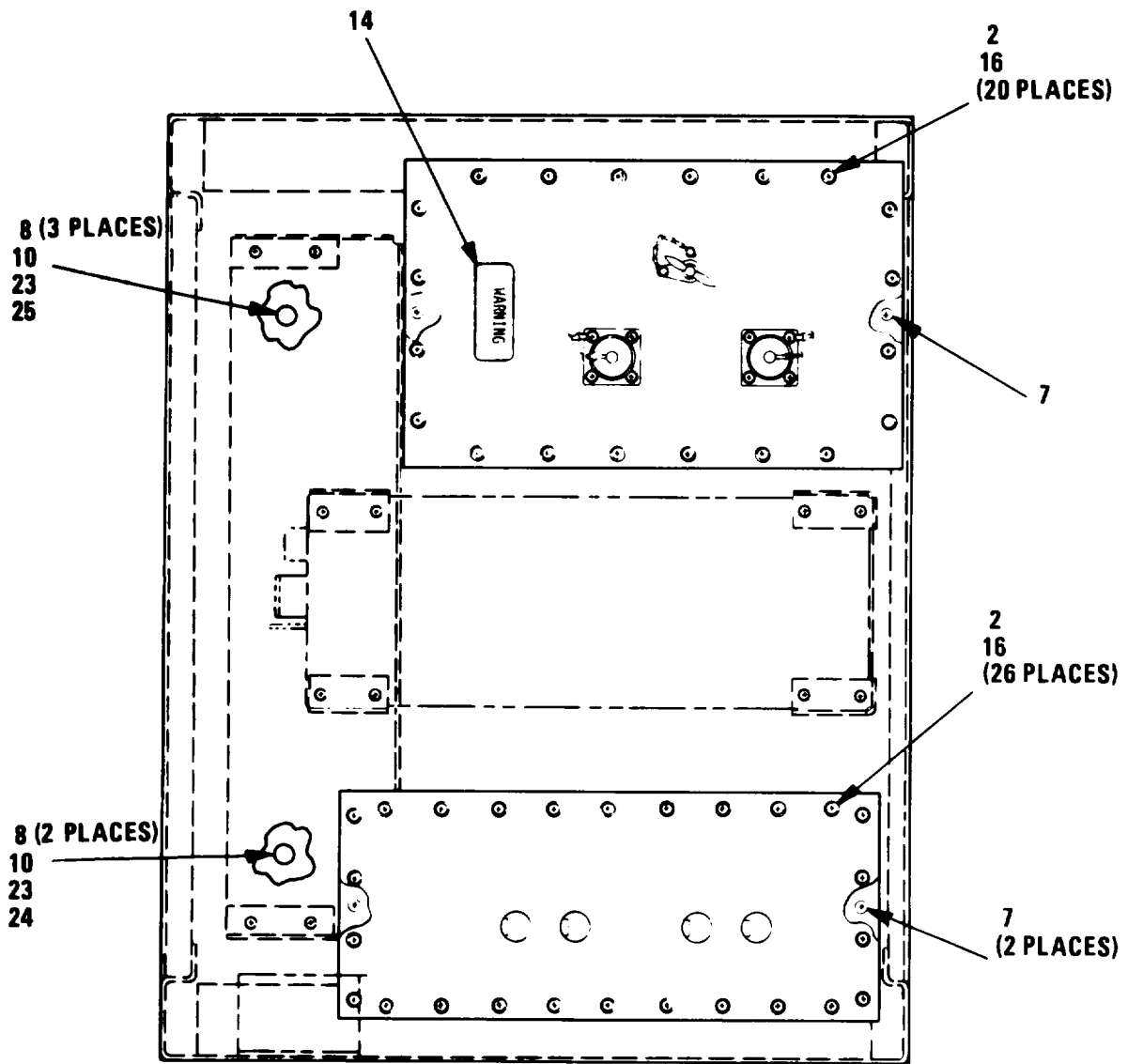

**VIEW A-A**

EL87B046

Figure 15. Remote Rack Assembly (Sheet 2 of 6)

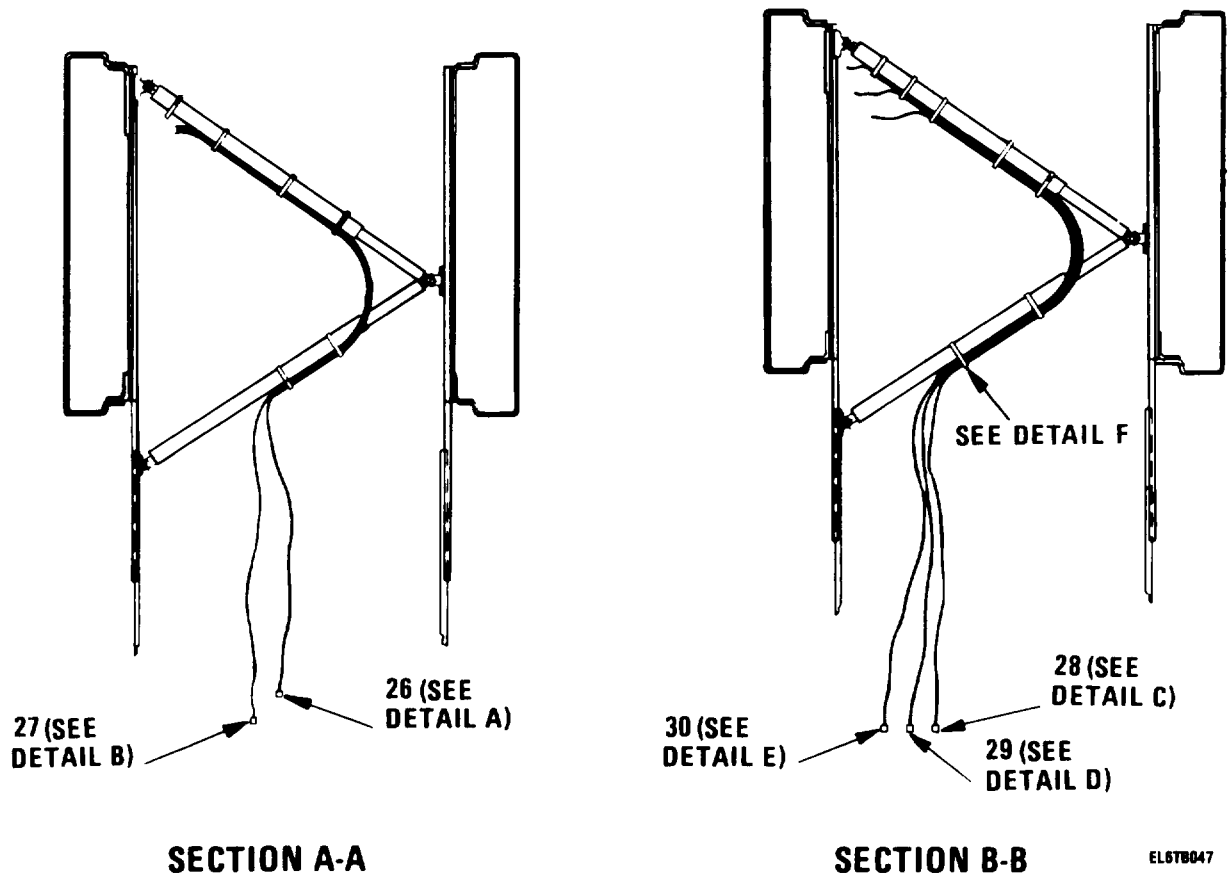
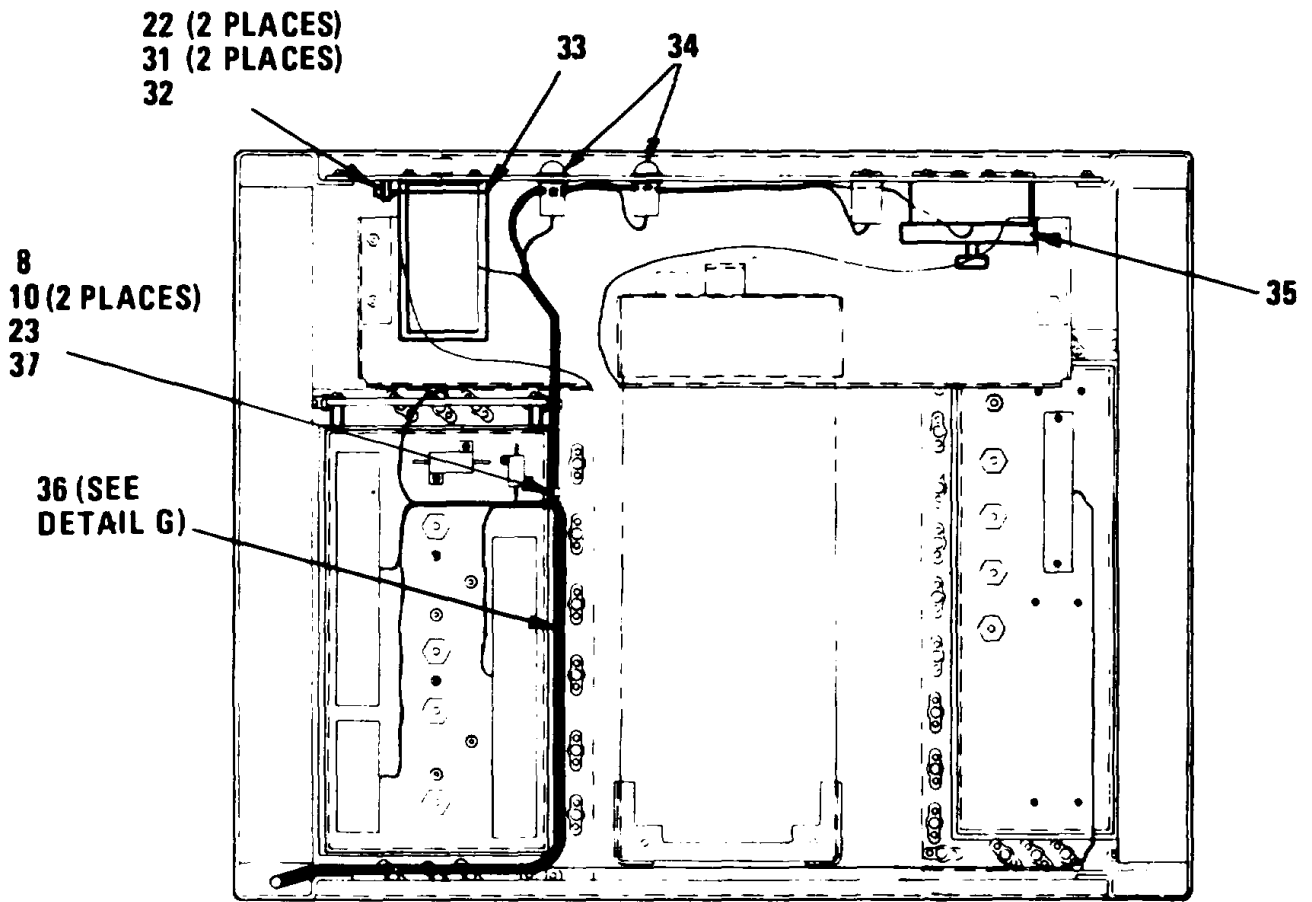

Figure 15. Remote Rack Assembly (Sheet 3 of 6)



**SECTION C-C**

EL67B048

Figure 15. Remote Rack Assembly (Sheet 4 of 6)

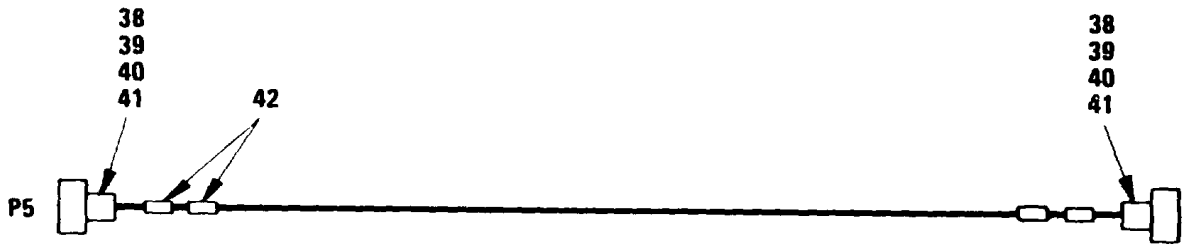

DETAIL A

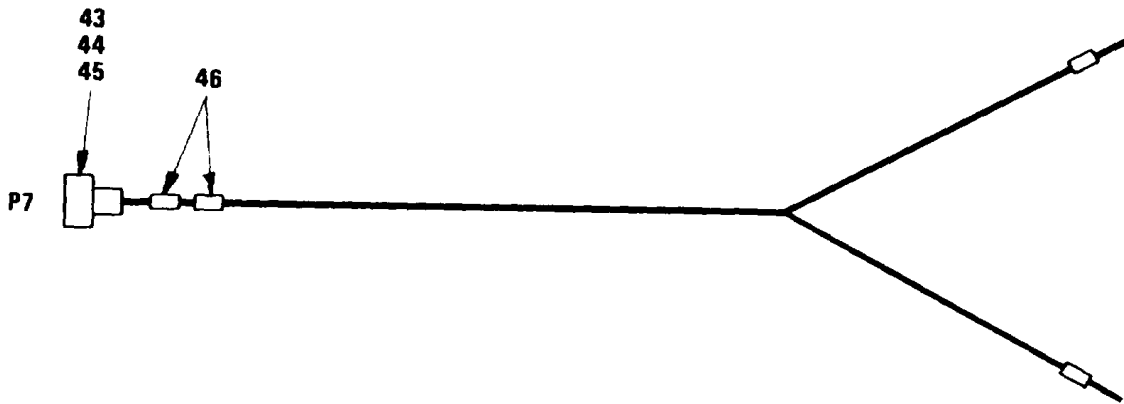

DETAIL B



DETAIL C

EL670649

Figure 15. Remote Rack Assembly (Sheet 5 of 6)



DETAIL D

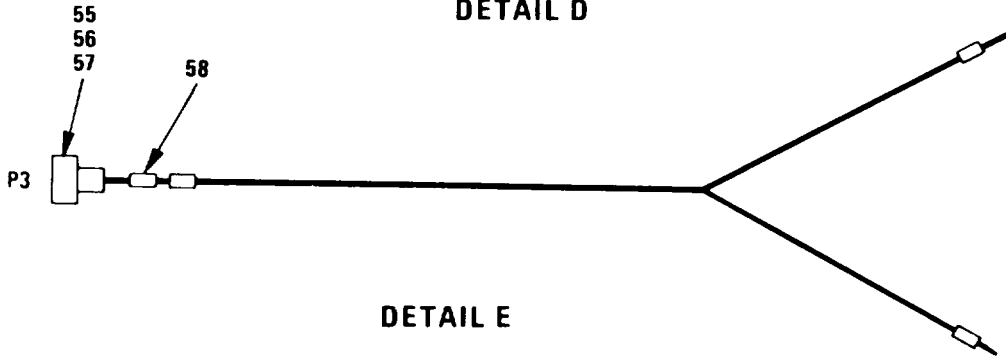

DETAIL E

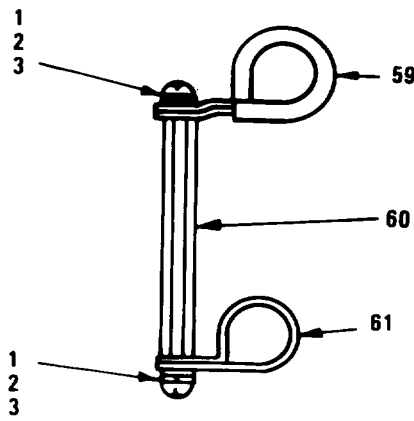

DETAIL F



DETAIL G

EL678068

Figure 15. Remote Rack Assembly (Sheet 6 of 6)



SECTION II

TM 11-5895-1104-20P

(1) ILLUSTRATION		(2)	(3)	(4)	(5)	(6)	(7)	(8)
(a) FIG NO.	(b) ITEM NO.	SMR CODE	NATIONAL STOCK NUMBER	FSCM	PART NUMBER	DESCRIPTION  USABLE ON CODE	U/M	QTY INC IN UNIT
15	1	PAOZZ	5305-00-054-6670	96906	MS519S7-45	SCREW, MACHINE.....DUA, ENL, EV4	EA	3
15	2	ADOZZ	5310-00-515-8058	88044	AN960-8	WASHER.FLAT.....DUA, ENL, EV4	EA	61
15	3	PAOZZ	5310-00-933-8119	96906	MS35338-137	ASHER, LOCK.....DUA, ENL, EV4	EA	3
15	4	PADZZ	5310-00-934-9757	96906	MS35649-282	NUT, PLAIN, HEXAGON.....DUA, ENL, EV4	EA	1
15	5	PAOZZ	5310-00-807-1466	96906	MS21042-08	NUT, SELF-LOCKING, EX.....DUA, ENL, EV4	EA	4
15	6	PAGEZ	5305-00-031-1042	96906	MS24693-28	SCREW, MACHINE.....DUA, ENL, EV4	EA	6
15	8	PAOZZ	5310-00-167-0816	88044	AN960-6	WASHFR, FLAT.....DUA, ENL, EV4	EA	15
15	9	XBOZZ		55943	610-0107	CABLE CLAMP.....DUA, ENL, EV4	EA	2
15	10	PAOZZ	5310-00-807-1465	96906	MS21042-06	NUT, SELF-LOCKING, EX.....DUA, ENL, EV4	EA	9
15	12	PAOZZ	5945-01-100-0517	25248	21-419	RELAY.SOLID STATE.....DUA, ENL, EV4	EA	2
15	13	XDOZZ		96906	MS24693-27	SCREW, MACHINE.....DUA, ENL, EV4	EA	4
15	14	XBOZZ		33875	79-12453-002	DECAL.....DUA, ENL, EV4	EA	3
15	15	XBOZZ		33875	79-12488-001	COVER ASSY.....DUA, ENL, EV4	EA	3
15	16	PAOZZ	5305-00-054-6671	96906	MS31957-46	SCREW.MACHINE.....DUA, ENL, EV4	EA	50
15	18	XBOZZ		55943	610-0109	CABLE CLAMP.....DUA, ENL, EV4	EA	1
15	19	PAOZZ	5305-00-054-6672	96906	M51957-47	SCREW, MACHINE.....DUA, ENL, EV4	EA	1
15	21	PAOZZ	5305-00-059-3660	96906	M551958-64	SCREW, MACHINE.....DUA, ENL, EV4	EA	4
15	22	PAOZZ	5310-00-167-0818	88044	AN960-10	WASHER, FLAT.....DUA, ENL, EV4	EA	6
15	23	PAOZZ	5305-00-054-6654	96906	R55S957-30	SCREW, MACHINE.....DUA, ENL, EV4	EA	2
15	24	XBRZZ		55943	610-0104	CLAMP, LOOP.....DUA, ENL, EV4	EA	1
15	25	PAOZZ	5310-00-934-9747	96906	MS35649-262	NUT, PLAIN, HEXAGON.....DUA, ENL, EV4	EA	1
15	26	PAOOH	5995-01-150-0703	33815	19-12376-901	CABLE ASSEMBLY.SPFC.....DUA, ENL, EV4	EA	1
15	27	PAOOH	5995-01-150-0698	33875	79-12371-001	CABLE ASSEMBLY.SPEC.....DUA, ENL, EV4	EA	1
15	28	PAOOH	5995-01-150-0701	33875	79-1237-901	CABLE ASSEMBLY.SPEC.....DUA, ENL, EV4	EA	1
15	29	PAOOH	5995-01-150-0702	13875	79-12375-001	CABLE ASSEMBLY.SPEC.....DUA, ENL, EV4	EA	1
15	30	PAOOH	5995-01-150-0700	33875	79-12373-001	CABLE ASSEMBLY, SPEC.....DUA, ENL, EV4	EA	1
15	31	PAOZZ	5310-00-436-3290	96906	MSI7830-3C	NUT.SELF-LOCKING, HE.....DU, AENL, EV4	EA	2
15	32	XRCZZ		33875	79-12495-001	BRKT, SWITCH COVER.....DUA, ENL, EV4	EA	1
15	33	XROZZ		33875	79-12494-001	BOOT ASSY SAFETY SW.....DUA, ENL, EV4	EA	1
15	34	XBOZZ		33875	79-12490-001	SLEEVE.SAFETY IND L.....DUA, ENL, EV4	EA	3
15	35	XBOZZ		33875	79-12496-001	COVER ASSY.....DUA, ENL, EV4	EA	1
15	36	PAOOH	5995-01-150-0699	33675	79-12372-001	CABLE ASSEMBLY, SPEC.....DUA, ENL, EV4	EA	1
15	37	XROZZ		55943	610-010B	CABLE CLAMP.....DUA, ENL, EV4	EA	1
15	38	PADZZ	5940-01-010-1572	80205	NAS1745-16	SPLICE, CONDUCTOR.....DUA, ENL, EV4	EA	6
15	39	PAOZZ		81349	M28840/16A8151	CONNECTOR, RECEPTACL.....DUA, ENL, EV4	EA	2
15	40	PAOZZ		81349	M28A840/802WA	CLAMP, CABLE, ELECTR.....DUA, ENL, EV4	EA	2
15	41	PAOZZ	5920-01-051-2239	23663	2022-24	ARRESTER, ELECTRICAL.....DUA, ENL, EV4	EA	2
15	42	XBOZZ		85480	AER/07-15293	MARKER.WIRE.....DUA, ENL, EV4	EA	4

SECTION II

TM 11-5895-1104-20P

(1) ILLUSTRATION		(2)	(3)	(4)	(5)	(6)	(7)	(8)
(a) FIG NO.	(b) ITEM NO.	SMR CODE	NATIONAL STOCK NUMBER	FSCM	PART NUMBER	DESCRIPTION  USABLE ON CODE	U/M	QTY INC IN UNIT
15	43	PAOZZ	5935-01-025-4316	96906	MS3476L16-8S	CONNECTOR, PLUG, ELEC.....DUA, ENL, EV4	EA	1
15	44	PAOZZ	5935-00-502-4869	96906	MS3418-16N	CLAMP, CABLE, ELECTRI.....DUA, ENL, EV4	EA	1
15	45	PAOZZ	5940-00-113-8179	96906	MS25034-107	TERMINAL, LUG .....DUA, ENL, EV4	EA	3
15	46	XBOZZ		85480	AER/D7-15293	MARKER, WIRE .....DUA, ENL, EV4	EA	6
15	47	PAOZZ	5935-00-496-3864	96906	MS27473T-14F-35S	CONNECTOR, PLUG, ELEC.....DUA, ENL, EV4	EA	1
15	48	PAOZZ	5935-00-563-0114	96906	MS27506-F14-2	ADAPTER, CABLE CLAMP .....DUA, ENL, EV4	EA	1
15	49	PAOZZ	5940-00-204-8966	96906	MS25036-102	TERMINAL LUG .....DUA, ENL, EV4	EA	4
15	50	XBOZZ		85480	AER/D7-15293	MARKER, WIRE .....DUA, ENL, EV4	EA	5
15	51	PAOZZ	5935-00-496-3865	96906	MS27473T-16F-35S	CONNECTOR, PLUG, ELEC.....DUA, ENL, EV4	EA	1
15	52	PAOZZ	5935-00-557-3740	96906	MS27506F16-2	ADAPTER, CABLE CLAMP .....DUA, ENL, EV4	EA	1
15	53	XBOZZ		85480	AER/D7-15293	MARKER, WIRE .....DUA, ENL, EV4	EA	4
15	54	PAOZZ		81349	M28840/18AB1S2	CONNECTOR, RECEPTACL.....DUA, ENL, EV4	EA	1
15	55	PAOZZ	5935-00-622-3068	96906	MS27473T-10F-98S	CONNECTOR, PLUG, ELEC.....DUA, ENL, EV4	EA	1
15	56	PAOZZ	5935-00-551-9501	96906	MS2750006F10-2	ADAPTER, CABLE CLAMP .....DUA, ENL, EV4	EA	1
15	57	PAOZZ	5941-00-204-8966	96906	MS25036-102	TERMINAL, LUG .....DUA, ENL, EV4	EA	3
15	59	PAOZZ	5340-00-200-3041	96906	MS21919WDG26	CLAMP, LOOP .....DUA, ENL, EV4	EA	1
15	60	XBOZZ		33875	HW-T012-019	SPACER, HEX.....DUA, ENL, EV4	EA	1
15	61	PAOZZ	5340-00-480-8597	96906	MS21103-D8	CLAMP, LOOP .....DUA, ENL, EV4	EA	1
15	62	PAOZZ		81349	M28840/18AA1S1	CONNECTOR, RECEPTACL.....DUA, ENL, EV4	EA	1
15	63	PAOZZ	5940-00-204-8966	96906	MS25036-102	TERMINAL, LUG .....DUA, ENL, EV4	EA	6

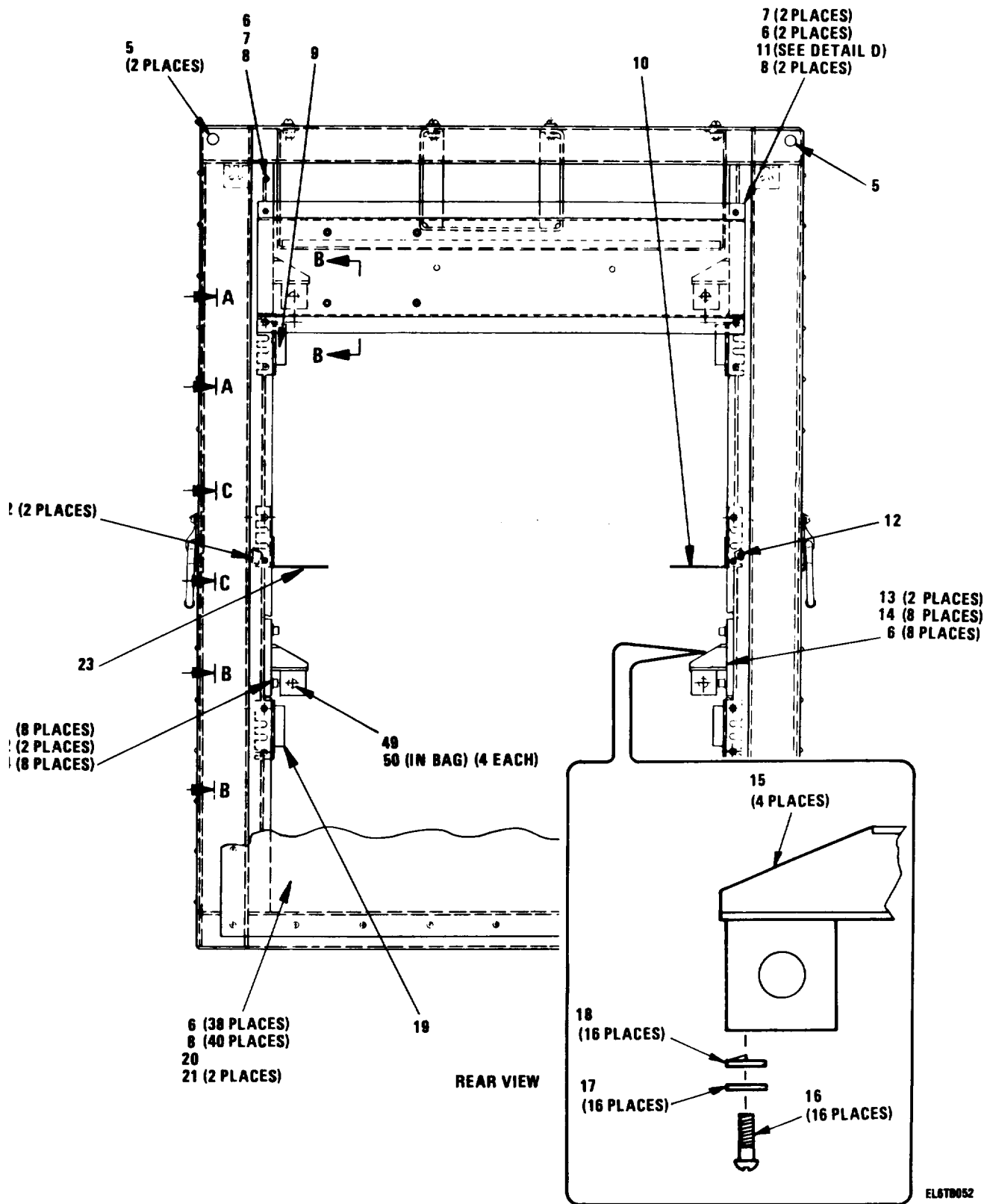
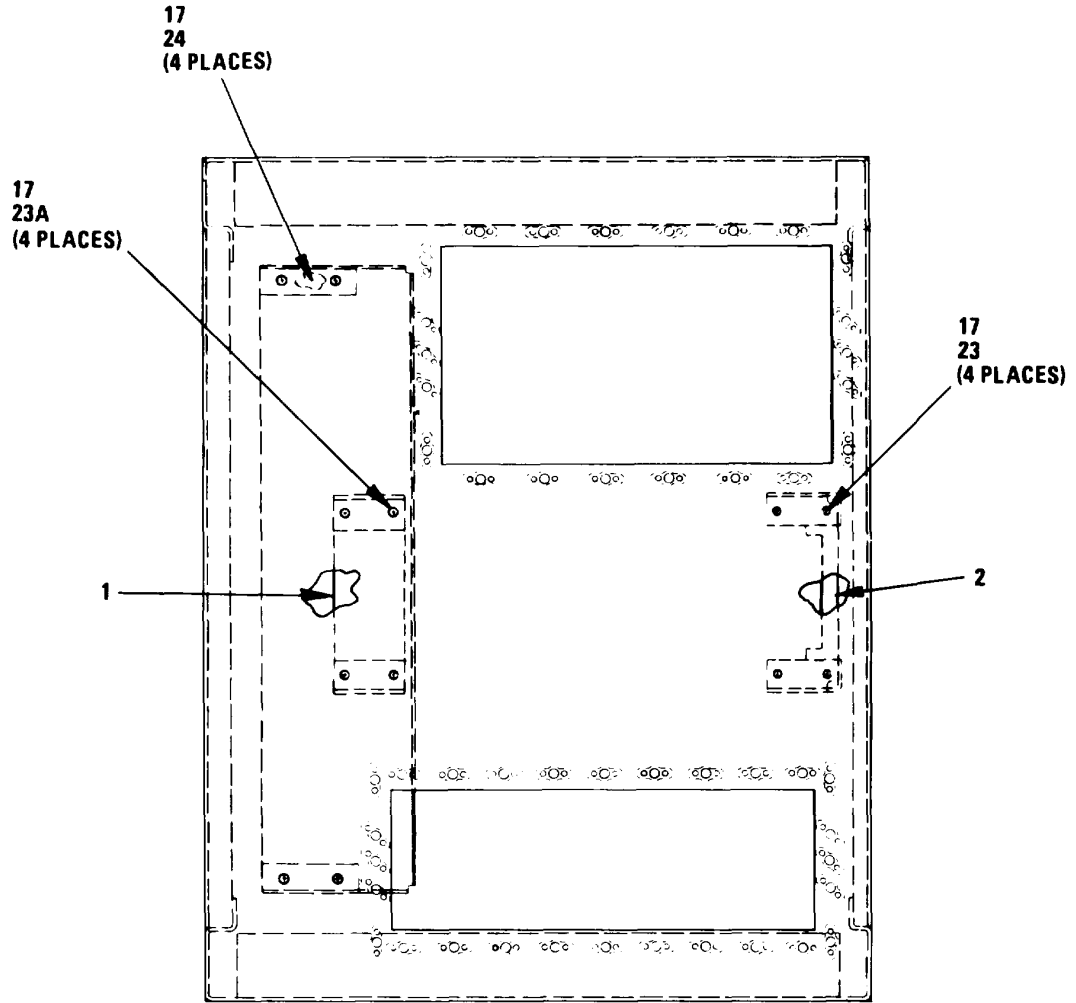
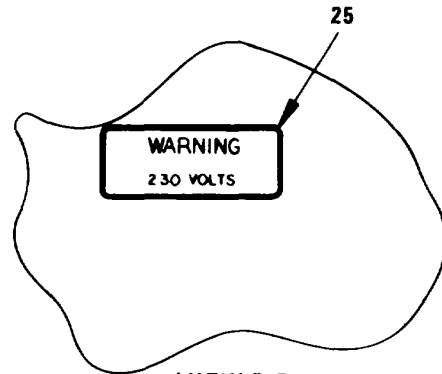

Figure 16. Remote Rack Assembly (Sheet 1 of 6)



VIEW A-A



VIEW B-B

EL67B063

Figure 16. Remote Rack Assembly (Sheet 2 of 6)

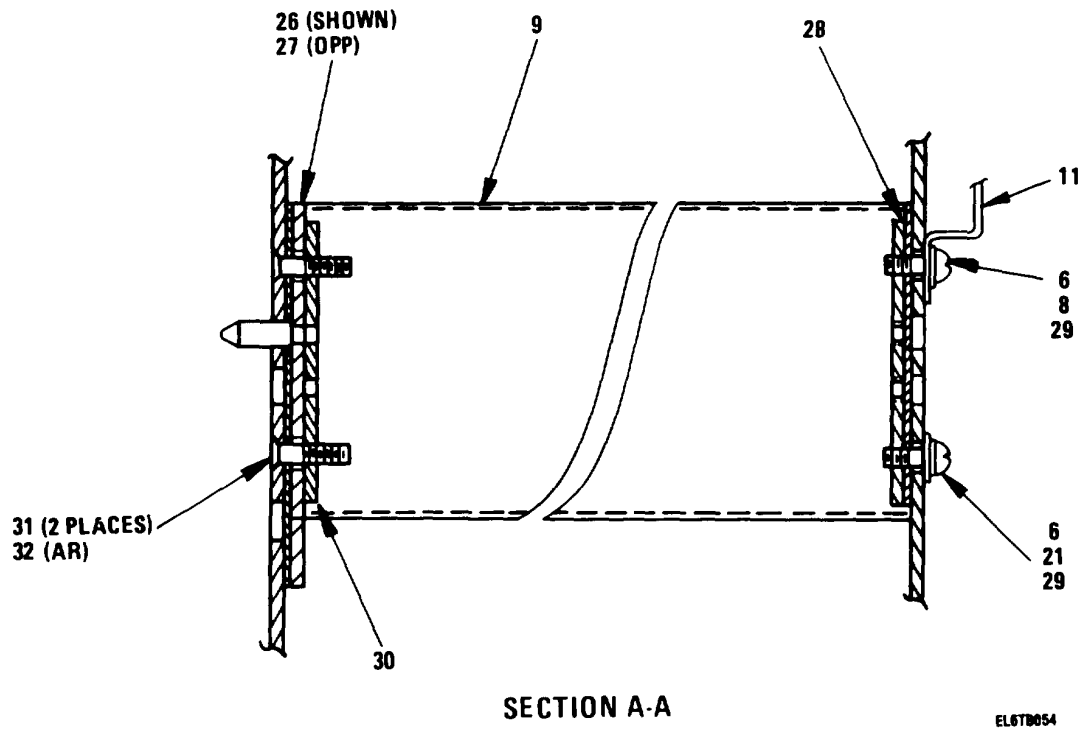

Figure 16. Remote Rack Assembly (Sheet 3 of 6)

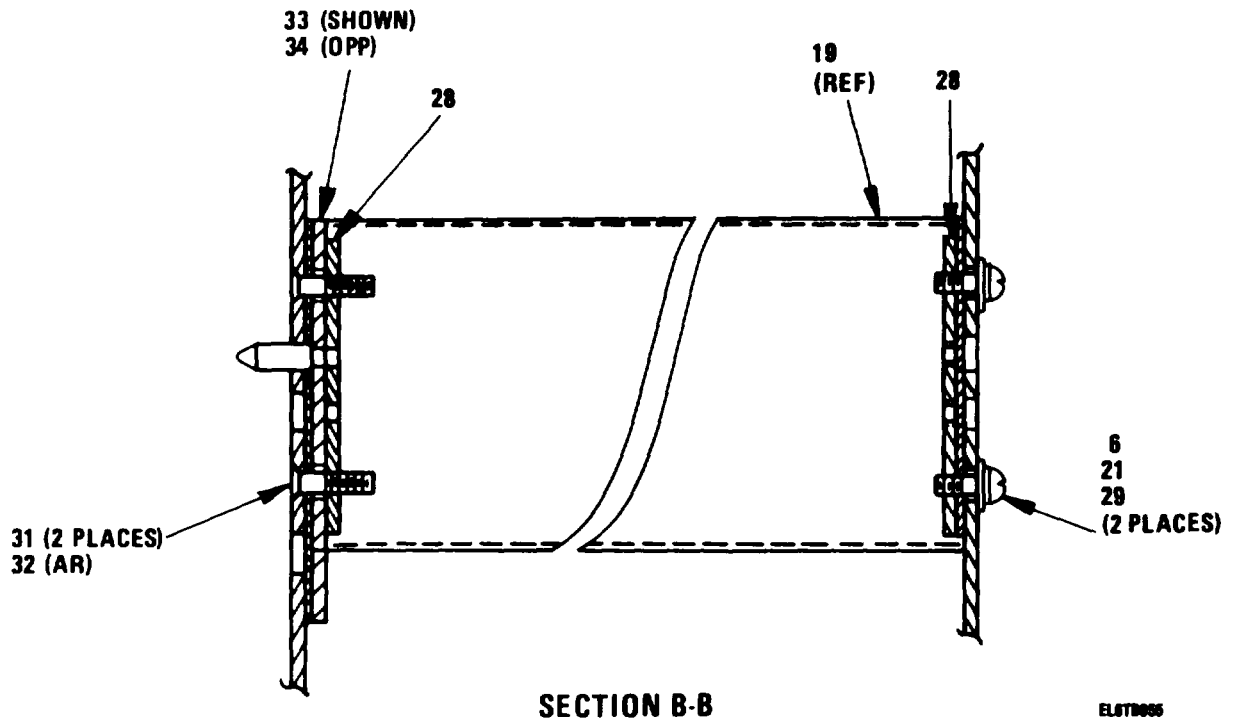
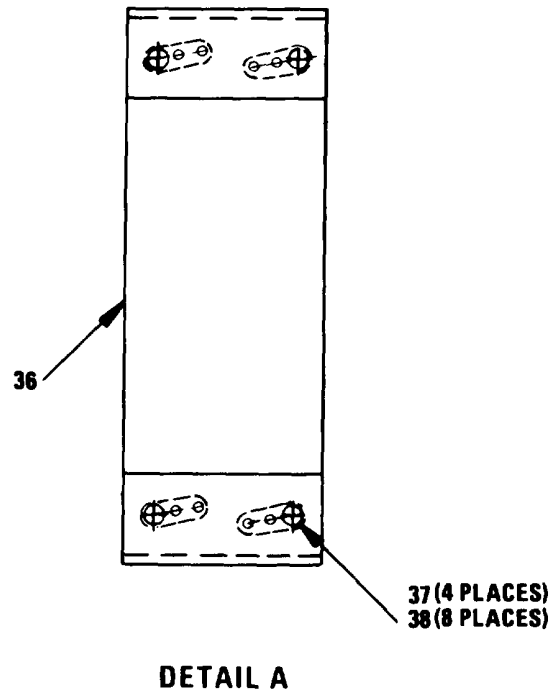
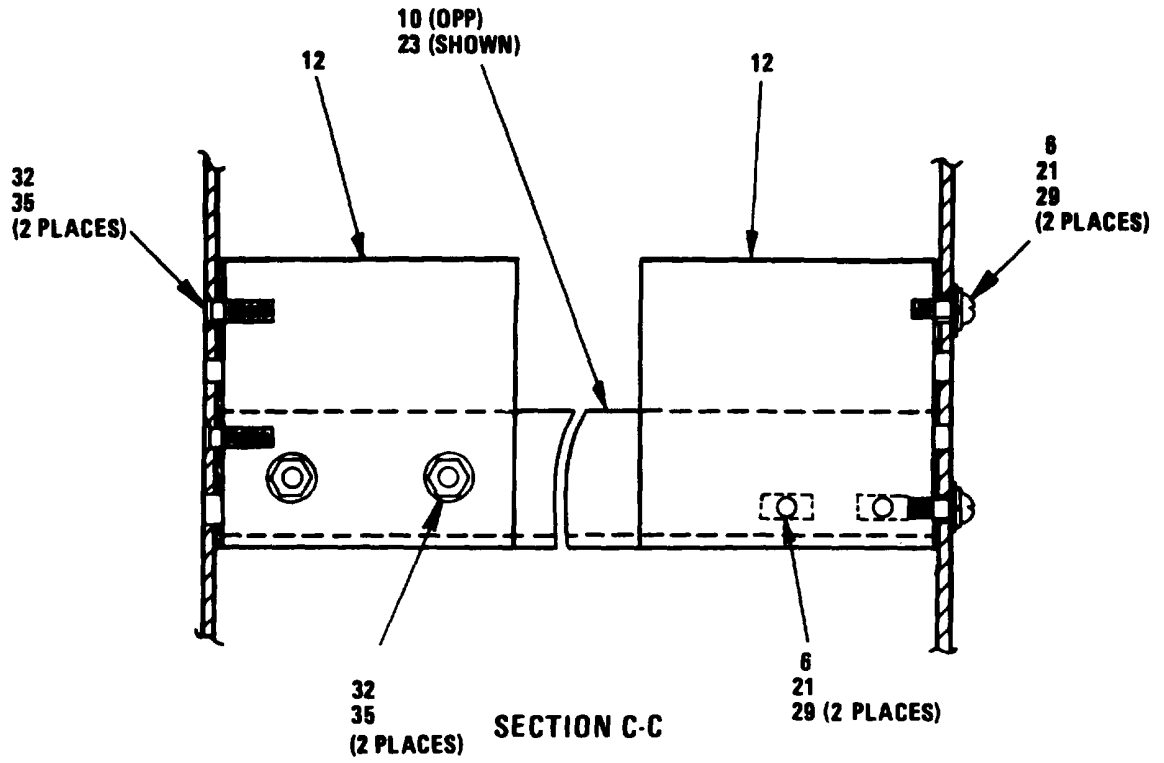
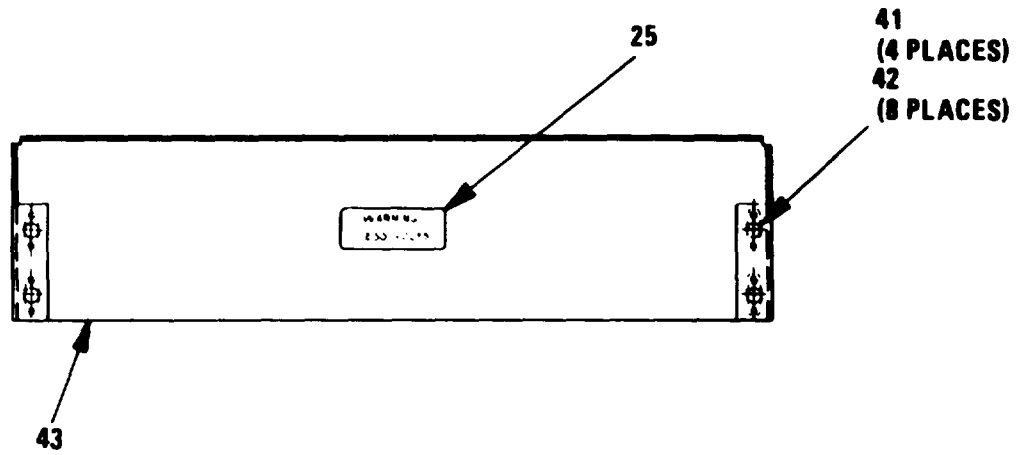
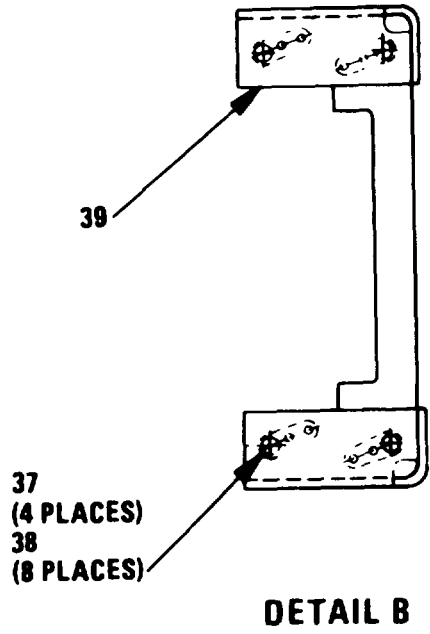

Figure 16. Remote Rack Assembly (Sheet 4 of 6)



ELJTD006

Figure 16. Remote Rack Assembly (Sheet 5 of 6)



**NOTE: ITEM 40 NOT USED**

**DETAIL C**

**EL6TB057**

Figure 16. Remote Rack Assembly (Sheet 6 of 6)



SECTION II

TM 11-5895-1104-20P

(1) ILLUSTRATION		(2)	(3)	(4)	(5)	(6)	(7)	(8)
(a) FIG NO.	(b) ITEM NO.	SMR CODE	NATIONAL STOCK NUMBER	FSCM	PART NUMBER	DESCRIPTION  USABLE ON CODE	U/M	QTY INC IN UNIT
16	5	XBOZZ		24324	BUT-3263W	BUMPER, RUBBER.....DUA, ENL, EV4	EA	2
16	6	PAOZZ	5310-00-167-0818	88044	AN960-10	WASHER, FLAT .....DUA, ENL, EV4	EA	76
16	7	PAOZZ	5310-00-807-1467	96906	MS21042-3	NUT, SELF-LOCKING, EX.....DUA, ENL, EV4	EA	2
16	8	PAOZZ	5305-00-616-3801	80205	NAS623-3-4	SCREW, MACHINE .....DUA, ENL, EV4	EA	40
16	9	PAOZZ	5895-01-099-9389	05236	PTC2120052	SLIDE CHASSIS.....DUA, ENL, EV4	EA	1
16	14	PAOZZ	5305-00-958-6517	96906	MS16996-12	SCREW, CAP, SOCKET HE .....DUA, ENL, EV4	EA	16
16	15		5340-00-629-3413	81860	3098-005-00	CATCH, FRICTION.....DUA, ENL, EV4	EA	4
16	16	PAOZZ	5305-00-687-6333	80205	NAS623-2-2	SCREW, MACHINE .....DUA, ENL, EV4	EA	16
16	17	PAOZZ	5310-00-515-8058	88044	AN960-8	WASHER, FLAT .....DUA, ENL, EV4	EA	28
16	18	PAOZZ	5310-00-933-8119	96906	MS35338-137	WASHER, LOCK .....DUA, ENL, EV4	EA	16
16	19	PAOZZ	5895-01-099-9388	05236	PTC2120050	SLIDE CHASSIS.....DUA, ENL, EV4	EA	1
16	20	XBOZZ		33875	79-12293-001	PANEL, REAR .....DUA, ENL, EV4	EA	1
16	21	PAOZZ	5305-00-619-4344	80205	NAS623-3-3	SCREW, MACHINE .....DUA, ENL, EV4	EA	12
16	23A	PAOZZ	5305-00-054-6671	96906	MS51957-46	SCREW, MACHINE .....DUA, ENL, EV4	EA	8
16	24	PAOZZ	5305-00-814-7961	80205	NAS623-2-3	SCREW, MACHINE .....DUA, ENL, EV4	EA	4
16	25	XBOZZ		33875	79-12453-001	DECAL.....DUA, ENL, EV4	EA	2
16	26	XBOZZ		33875	79-12238-001	BAR ASSY, NUT .....DUA, ENL, EV4	EA	1
16	27	XBOZZ		33875	79-12238-002	BAR ASSY, NUT .....DUA, ENL, EV4	EA	1
16	29	PAOZZ	5310-00-045-3296	96906	MS35338-43	WASHER, LOCK .....DUA, ENL, EV4	EA	16
16	31	PAOZZ	5305-00-639-0047	80205	NAS517-3-5	SCREW, MACHINE .....DUA, ENL, EV4	EA	8
16	33	XBOZZ		33875	79-12238-003	BAR ASSY, NUT .....DUA, ENL, EV4	EA	1
16	34	XBOZZ		33875	79-12238-004	BAR ASSY, NUT .....DUA, ENL, EV4	EA	1
16	35	PAOZZ	5305-00-839-3437	80205	NAS517-3-2	SCREW, MACHINE .....DUA, ENL, EV4	EA	8
16	37	PAOZZ		80205	NAS1025N08	NUT, SELF LOCKING PL .....DUA, ENL, EV4	EA	4

65

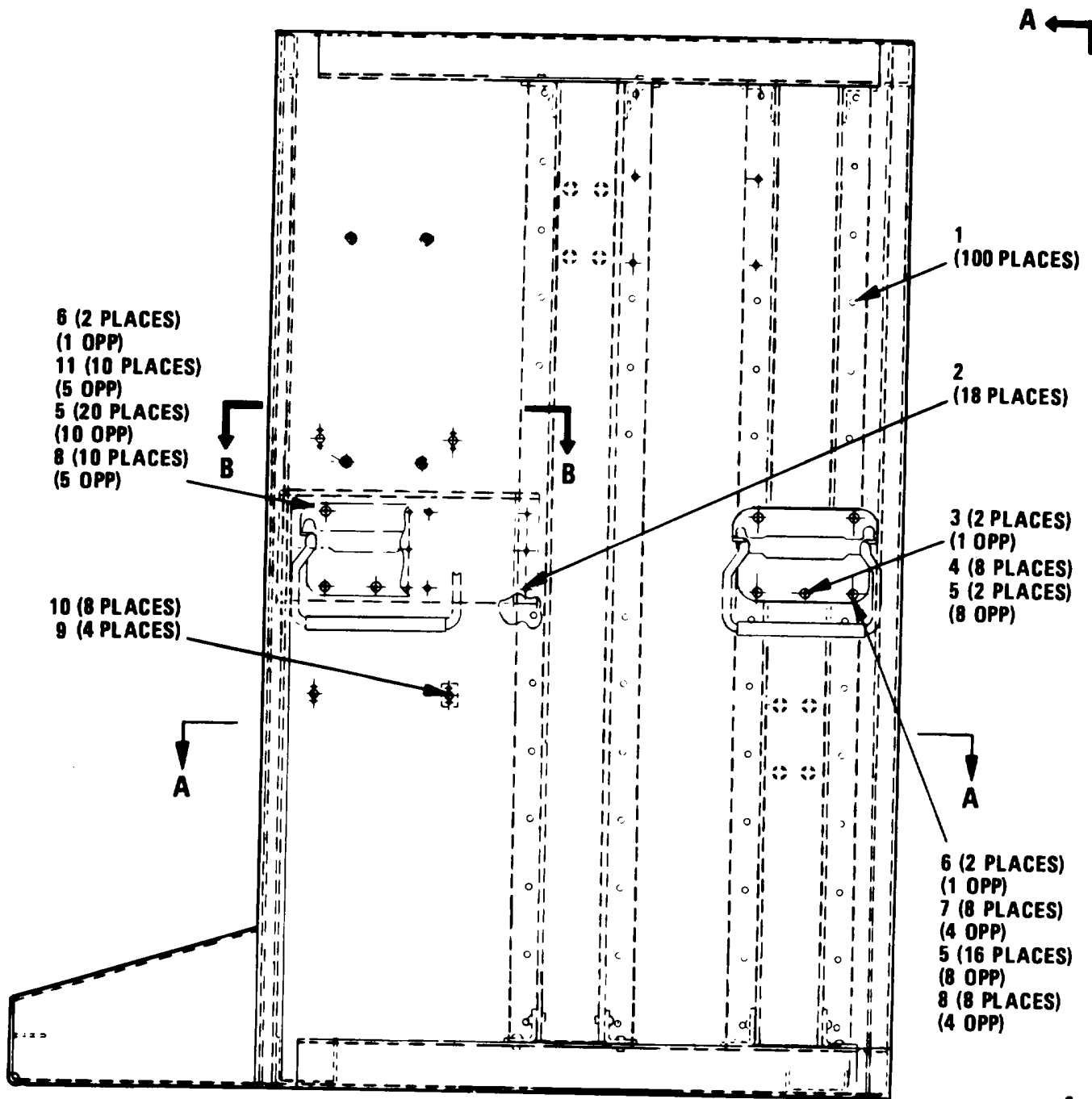

SIDE VIEW

ELJ72000

Figure 17. Frame Assembly

SECTION II

TM 11-5895-1104-20P

(1) ILLUSTRATION		(2)	(3)	(4)	(5)	(6)	(7)	(8)
(a) FIG NO.	(b) ITEM NO.	SMR CODE	NATIONAL STOCK NUMBER	FSCM	PART NUMBER	DESCRIPTION  USABLE ON CODE	U/M	QTY INC IN UNIT
17	4	PAOZZ	5305-00-625-7672	80205	NAS623-3-5	SCREW, MACHINE.....DUA, ENL, EV4	EA	2
17	5	PAOZZ	5310-00-167-0818	88044	AN960-10	WASHER, FLAT .....DUA, ENL, EV4	EA	38
17	7	PAOZZ	5305-00-651-8217	80205	NAS623-3-7	SCREW, MACHINE.....DUA, ENL, EV4	EA	8
17	8	PAOZZ	5310-00-807-1467	96906	MS21042-3	NUT, SELF-LOCKING, EX.....DUA, ENL, EV4	EA	18
17	11	PAOZZ	5305-00-680-9152	80205	NAS1403-8	SCREW, AMCHINE.....DUA, ENL, EV4	EA	10
					<b>67</b>			

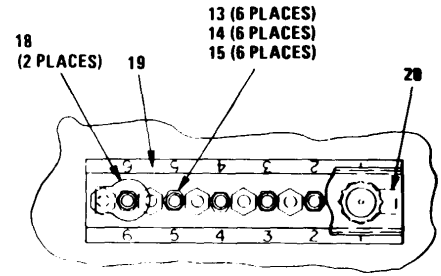
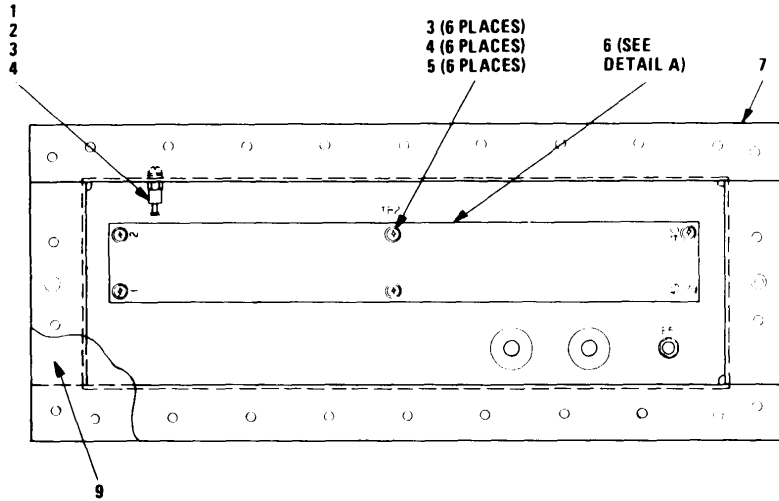

VIEW A-A

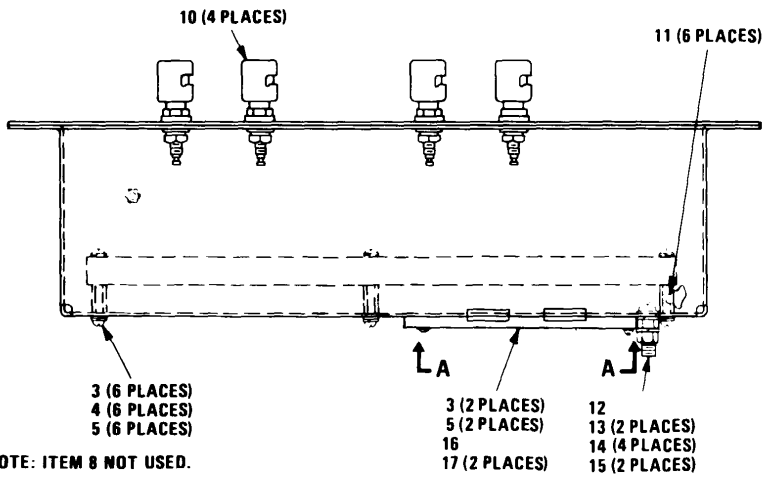

EL678005

Figure 18. Signal Box Assembly

SECTION II

TM 11-5895-1104-20P

(1) ILLUSTRATION		(2)	(3)	(4)	(5)	(6)	(7)	(8)
(a) FIG NO.	(b) ITEM NO.	SMR CODE	NATIONAL STOCK NUMBER	FSCM	PART NUMBER	DESCRIPTION  USABLE ON CODE	U/M	QTY INC IN UNIT
18	2	PAOZZ	5305-00-054-5648	96906	MS51957	SCREW, MACHINE.....DUA, ENL, EV4	EA	1
18	3	PAOZZ	5310-00-167-0831	88044	AN960-4L	WASHER, FLAT.....DUA, ENL, EV4	EA	15
18	4	PAOZZ	5310-00-933-8118	96906	MS35338-135	WASHER, LOCK.....DUA, ENL, EV4	EA	13
18	5	PAOZZ	5305-00-054-5649	96906	MS51957-15	SCREW, MACHINE.....DUA, ENL, EV4	EA	14
18	9	XBOZZ		33875	79-12333-001	BOX COVER.....DUA, ENL, EV4	EA	1
18	10	PAOZZ	5940-00-937-5237	81349	PB08N01	POST, BINDING, ELECTR.....DUA, ENL, EV4	EA	4
18	12	PAOZZ	5305-00-054-6655	96906	MS51957-31	SCREW, MACHINE.....DUA, ENL, EV4	EA	1
18	13	PAOZZ	5310-00-934-9747	96906	MS35649-262	NUT.PLAIN, HEXAGON.....DUA, ENL, EV4	EA	8
18	14	PAOZZ	5310-00-167-0816	88044	AB960-6	WASHER, FLAT.....DUA, ENL, EV4	EA	10
18	15	PAOZZ	5310-00-929-6395	96906	MS35338-136	WASHER, LOCK.....DUA, ENL, EV4	EA	8
18	17	PAOZZ	5310-00-088-0551	96906	MS21044-N04	NUT, SELF-LOCKING, HE.....DUA, ENL, EV4	EA	2
					<b>69</b>			

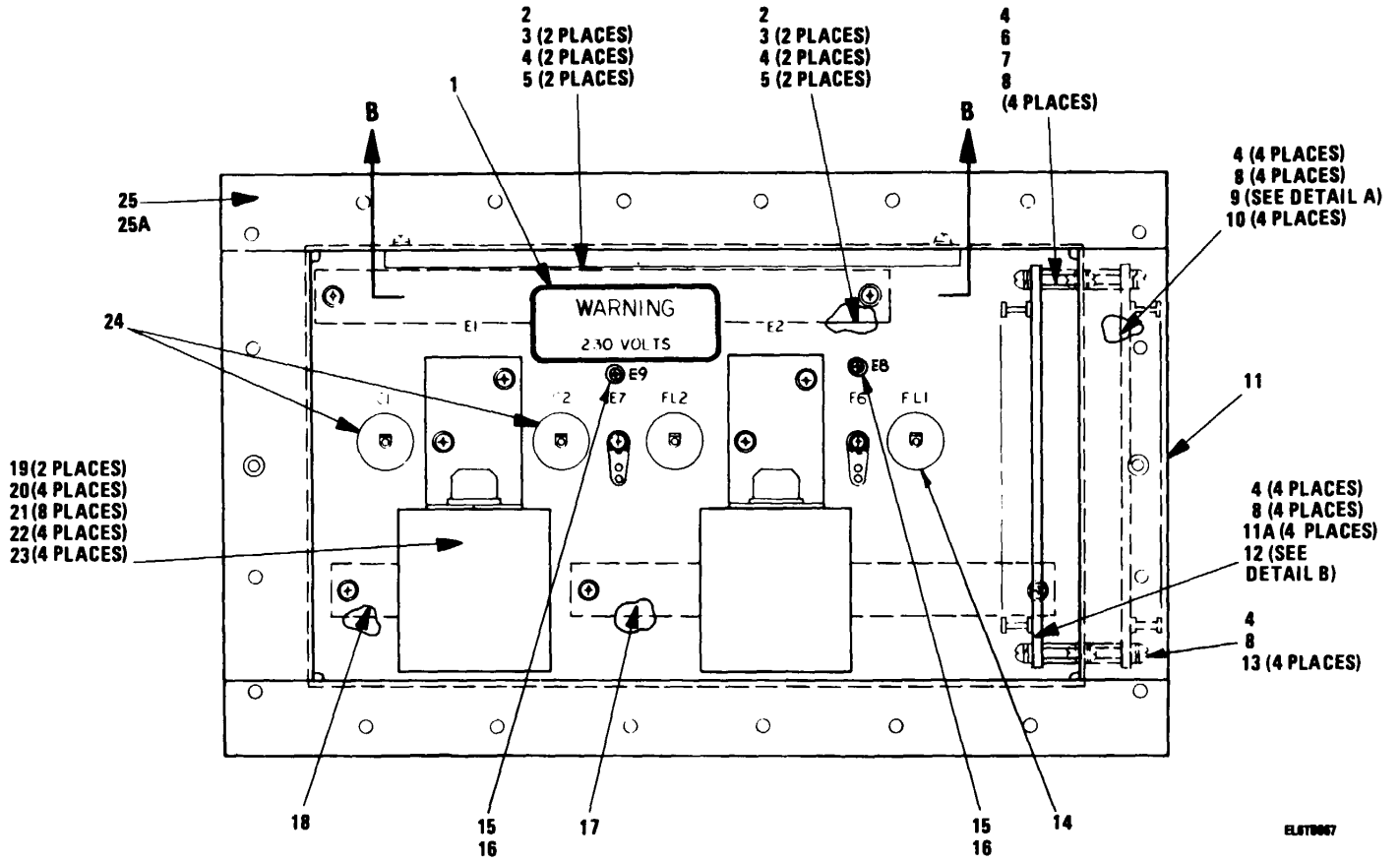

ELETR0067

Figure 19. Power Box Assembly (Sheet 1 of 3)

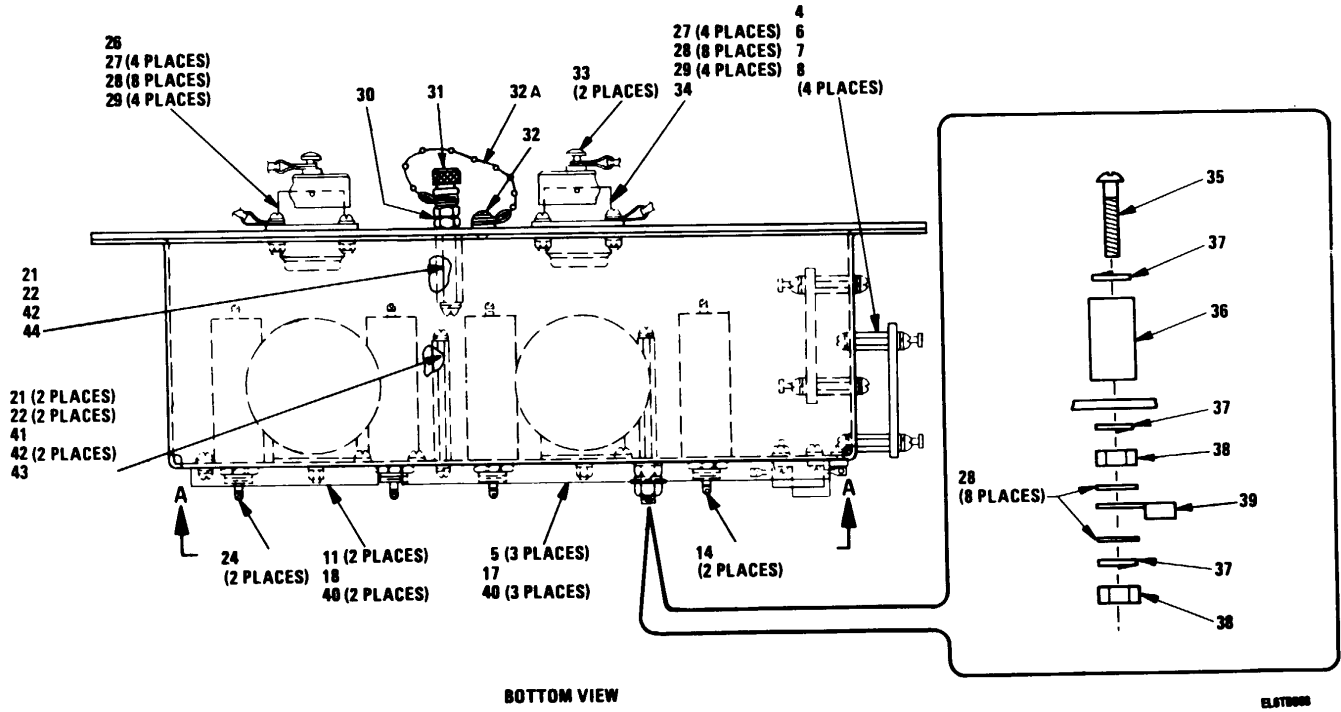

Figure 19. Power Box Assembly (Sheet 2 of 3)

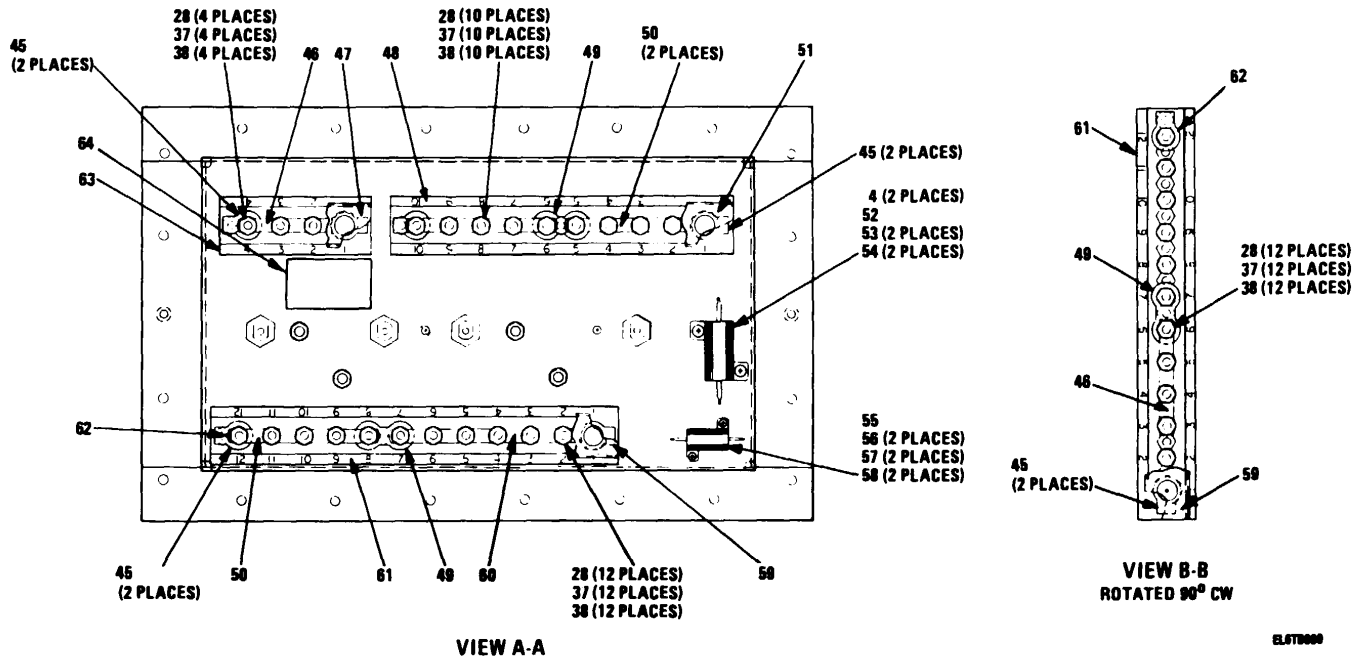

Figure 19. Power Box Assembly (Sheet 3 of 3)



## SECTION II

TM 11-5895-1104-20P

(1) ILLUSTRATION		(2)	(3)	(4)	(5)	(6)	(7)	(8)
(a) FIG NO.	(b) ITEM NO.	SMR CODE	NATIONAL STOCK NUMBER	FSCM	PART NUMBER	DESCRIPTION  USABLE ON CODE	U/M	QTY INC IN UNIT
19	3	PAOZZ	5305-00-054-5651	96906	MS511957-17	SCREW, MACHINE.....DUA, ENL, EV4	EA	4
19	4	PAOZZ	5310-00-950-1310	96906	MS27183-4	WASHER, FLAT.....DUA, ENL, EV4	EA	26
19	5	PAOZZ	5310-00-088-0551	96906	MS21044-N04	NUT, SELF-LOCKING, HE.....DUA, ENL, EV4	EA	9
19	6	PAOZZ	5310-00-250-9925	83330	8403	NUT, PLAIN, HEXAGON.....DUA, ENL, EV4	EA	8
19	7	PAOZZ	5305-00-054-5649	96906	MS51957-15	SCREW, MACHINE.....DUA, ENL, EV4	EA	8
19	8	PAOZZ	5310-00-933-8118	96906	MS35338-135	WASHER, LOCK.....DUA, ENL, EV4	EA	20
19	11A	PAOZZ	5305-00-054-5647	96906	MS51957-13	SCREW, MACHINE.....DUA, ENL, EV4	EA	4
19	13	PAOZZ	5305-00-054-5648	96906	MS51957-14	SCREW, MACHINE.....DUA, ENL, EV4	EA	4
19	16	PAOZZ	5305-00-054-6650	96906	MS51957-26	SCREW, MACHINE.....DUA, ENL, EV4	EA	2
19	20	PAOZZ	5305-00-054-6670	96906	MS51957-45	SCREW, MACHINE.....DUA, ENL, EV4	EA	4
19	21	PAOZZ	5310-00-515-0858	88044	AN960-8	WASHER, FLAT.....DUA, ENL, EV4	EA	11
19	22	PAOZZ	5310-00-933-8119	96906	MS35338-137	WASHER, LOCK.....DUA, ENL, EV4	EA	7
19	23	PAOZZ	5310-00-934-9759	96906	MS35649-284	NUT, PLAIN, HEXAGON.....DUA, ENL, EV4	EA	4
19	27	PAOZZ	5305-00-054-6654	96906	MS51957-30	SCREW, MACHINE.....DUA, ENL, EV4	EA	8
19	28	PAOZZ	5310-00-167-0816	88044	AN960-6	WASHER, FLAT.....DUA, ENL, EV4	EA	58
19	29	PAOZZ	5310-00-807-1465	96906	MS21042-06	NUT, SELF-LOCKING.....DUA, ENL, EV4	EA	8
19	30	PAOZZ	5310-00-934-9757	96906	MS35649-282	NUT, PLAIN, HEXAGON.....DUA, ENL, EV4	EA	2
19	32	XBOZZ		55566	7108SS20	THUMBSCREW.....DUA, ENL, EV4	EA	1
19	32A	PAOZZ		80205	NA51201C10A 108	CHAIN, WELDLESS.....DUA, ENL, EV4	EA	1
19	35	PAOZZ	5305-00-240-6650	96906	MS35206-330	SCREW, MACHINE.....DUA, ENL, EV4	EA	1
19	37	PAOZZ	5310-00-929-6395	96906	MS35338-136	WASHER, LOCK.....DUA, ENL, EV4	EA	43
19	38	PAOZZ	5310-00-934-9747	96906	MS35649-262	NUT, PLAIN, HEXAGON.....DUA, ENL, EV4	EA	40
19	40	PAOZZ	5305-00-056-9961	96906	MS24693-C4	SCREW, MACHINE.....DUA, ENL, EV4	EA	5
19	42	PAOZZ	5305-00-054-6668	96906	MS51957-43	SCREW, MACHINE.....DUA, ENL, EV4	EA	3
19	50	PAOZZ	5940-00-623-7228	96906	MS25226-2-5	BUS, CONDUCTOR.....DUA, ENL, EV4	EA	3
19	53	PAOZZ	5310-00-811-6419	96906	MS21042-04	NUT, SELF-LOCKING, EX.....DUA, ENL, EV4	EA	2
19	54	PAOZZ	5305-00-054-5649	96906	MS51957-15	SCREW, MACHINE.....DUA, ENL, EV4	EA	2
19	56	PAOZZ		96906	MS51795-802	WASHER, FLAT.....DUA, ENL, EV4	EA	2
19	57	PAOZZ	5305-00-054-5638	96906	MS51957-4	SCREW, MACHINE.....DUA, ENL, EV4	EA	2
19	58	PAOZZ	5310-00-058-1823	96906	MS21042-02	NUT, SELF-LOCKING, EX.....DUA, ENL, EV4	EA	2
19	60	PAOZZ	6150-00-806-4302	96906	MS25226-2-7	LINK, TERMINAL CONNE.....DUA, ENL, EV4	EA	1
19	62	PAOZZ	5310-01-031-5404	96906	MS14151-1	WASHER, FLAT.....DUA, ENL, EV4	EA	1

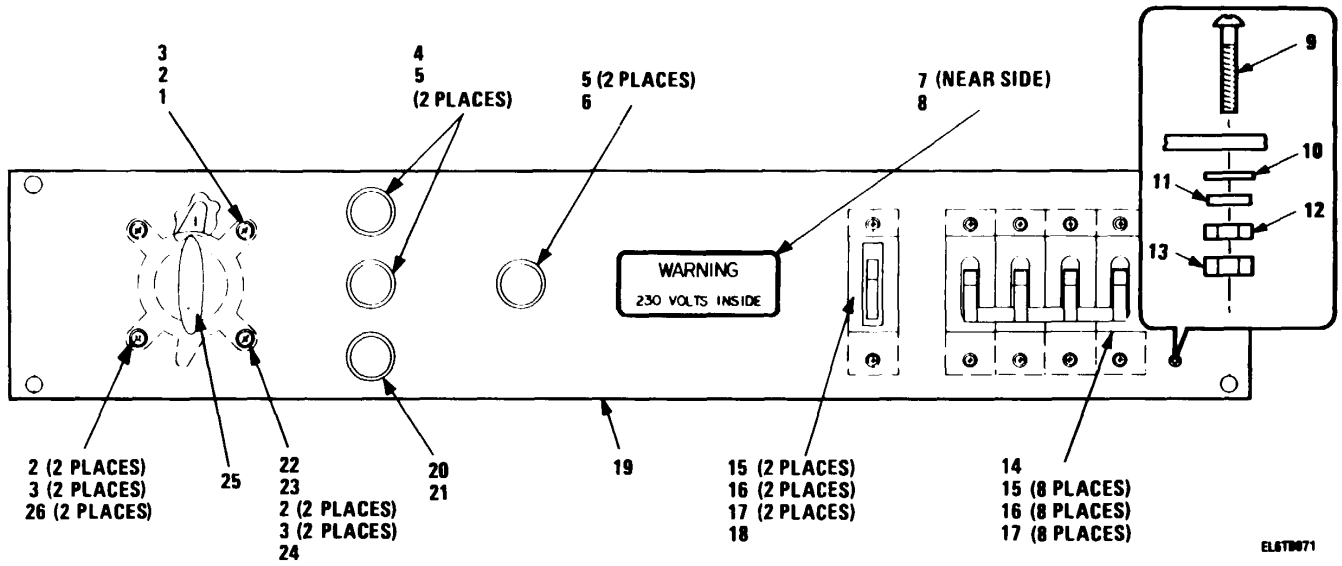
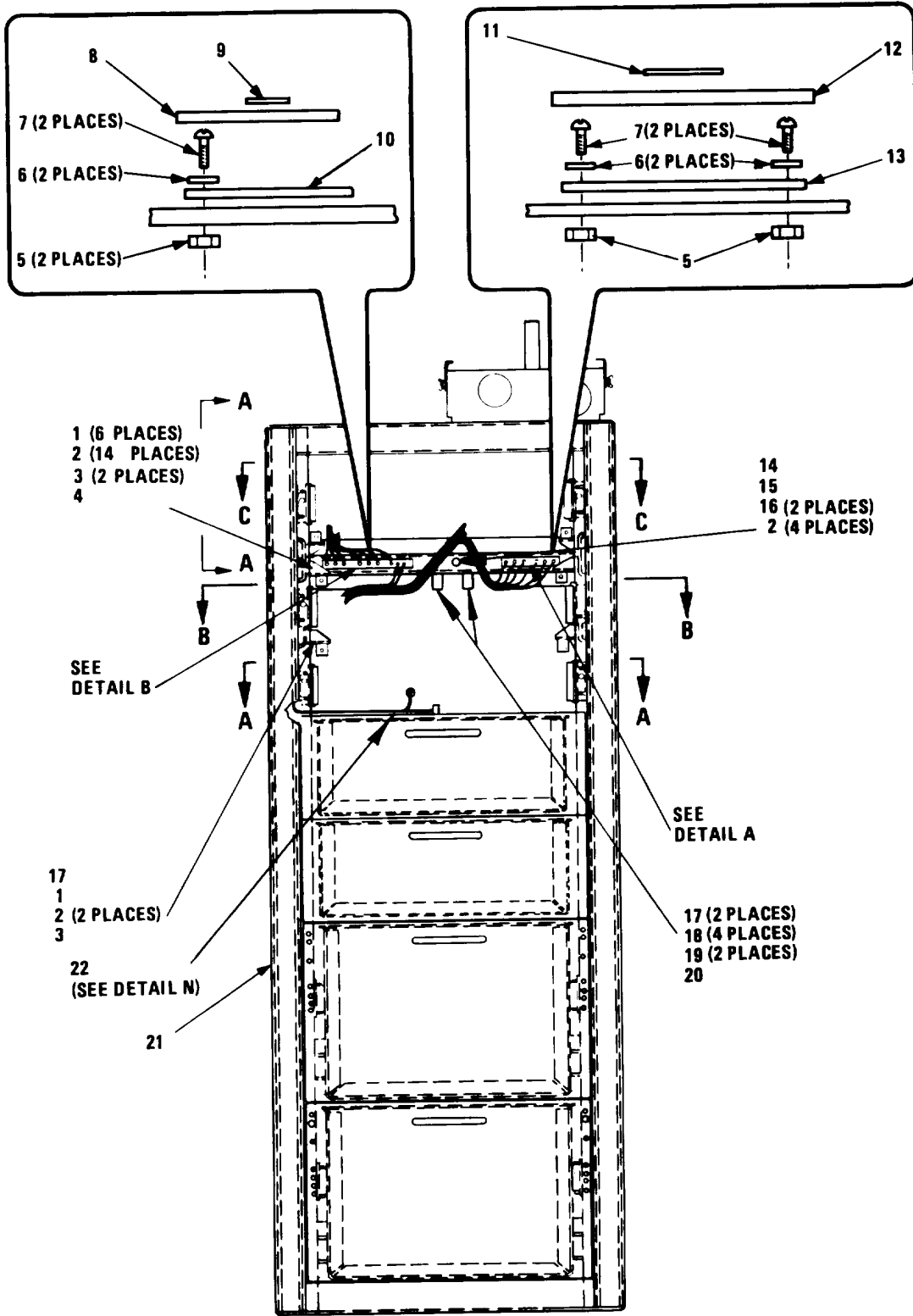

Figure 20. Switch Panel Assembly

SECTION II

TM 11-5895-1104-20P

(1) ILLUSTRATION		(2)	(3)	(4)	(5)	(6)	(7)	(8)
(a) FIG NO.	(b) ITEM NO.	SMR CODE	NATIONAL STOCK NUMBER	FSCM	PART NUMBER	DESCRIPTION  USABLE ON CODE	U/M	QTY INC IN UNIT
20	1	PAOZZ	5305-00-054-9229	96906	MS51957-63	SCREW, MACHINE.....DUA, ENL, EV4	EA	1
20	2	PAOZZ	5310-00-933-8120	96906	MS35338-138	WASHER, LOCK.....DUA, ENL, EV4	EA	5
20	3	XBOZZ	5310-00-167-0818	88044	AN960-10	WASHER, FLAT.....DUA, ENL, EV4	EA	5
20	4	XBOZZ		72619	52-1363-0995-33	LIGHT, INDICATOR.....DUA, ENL, EV4	EA	2
20	5	PAOZZ	6240-00-682-3411	81349	M15098/10-002	LAMP, GLOW.....DUA, ENL, EV4	EA	3
20	6	XBOZZ		72619	52-1363-0991-33	LIGHT INDICATOR.....DUA, ENL, EV4	EA	1
20	7	XBOZZ		33875	79-12453-002	DECAL.....DUA, ENL, EV4	EA	1
20	8	XBOZZ		33875	79-12453-001	DECAL.....DUA, ENL, EV4	EA	1
20	9	PAOZZ	5305-00-054-6672	96906	MS51957-47	SCREW, MACHINE.....DUA, ENL, EV4	EA	1
20	10	PAOZZ	5310-00-933-8119	96906	MS35338-137	WASHER, LOCK.....DUA, ENL, EV4	EA	1
20	11	PAOZZ	5310-00-515-8058	88044	AN960-8	WASHER, FLAT.....DUA, ENL, EV4	EA	2
20	12	PAOZZ	5310-00-934-9754	96906	MS35650-382	NUT, PLAIN, HEXAGON.....DUA, ENL, EV4	EA	1
20	13	PAOZZ		96906	MS21044-08	NUT, SELF-LOCKING, HE.....DUA, ENL, EV4	EA	1
20	14	PAOZZ	5925-01-130-1797	81541	APL-111-9-6682-	CIRCUIT BREAKER.....DUA, ENL, EV4	EA	1
20	15	PAOZZ	5305-00-763-6963	96906	MS51959-28	SCREW, AMCHINE.....DUA, ENL, EV4	EA	10
20	16	PAOZZ	5310-00-929-6395	96906	MS35338-136	WASHER, LOCK.....DUA, ENL, EV4	EA	10
20	17	PAOZZ	5310-00-167-0816	88044	AN960-6	WASHER, FLAT.....DUA, ENL, EV4	EA	10
20	18	PAOZZ	5925-00-487-1498	81349	M55629/1-093	CIRCUIT BREAKER.....DUA, ENL, EV4	EA	1
20	19	XBOZZ		33875	79-12337-001	PANEL, SWITCH.....DUA, ENL, EV4	EA	1
20	20	PAOZZ	6210-01-099-9095	72619	52-1310-0995-30	LIGHT, INDICATOR.....DUA, ENL, EV4	EA	1
20	21	PAOZZ	6240-00-266-9940	96906	MS25231-1829	LAMP, INCANDESCENT.....DUA, ENL, EV4	EA	1
20	22	PAOZZ	5310-00-934-9760	96906	MS35649-204	NUT, PLAIN, HEXAGON.....DUA, ENL, EV4	EA	1
20	23	PAOZZ	5305-00-050-9232	96906	MS51957-66	SCREW, MACHINE.....DUA, ENL, EV4	EA	1
20	24	XBOZZ		55943	610-0108	CABLE CLAMP.....DUA, ENL, EV4	EA	1
20	25	PAOZZ	5930-01-100-0384	82121	125702A-3	SWITCH, ROTARY.....DUA, ENLEV4	EA	1
20	26	PAOZZ	5305-00-050-9233	96906	MS51957-67	SCREW, MACHINE.....DUA, ENL, EV4	EA	2
					<b>75/(76 blank)</b>			



EL07072

Figure 21. UHF Rack Assembly (Sheet 1 of 6)

23 (SEE DETAIL K)  
 24 (4 PLACES)  
 25 (8 PLACES)  
 26 (4 PLACES)

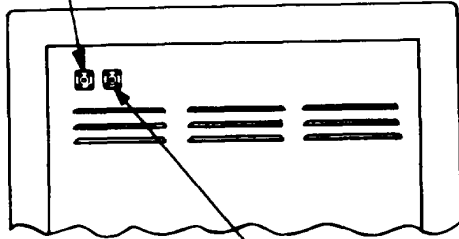

24 (4 PLACES)  
 25 (8 PLACES)  
 26 (4 PLACES)  
 27

VIEW A-A

38 (2 PLACES)  
 18 (6 PLACES)  
 39 (6 PLACES)  
 40

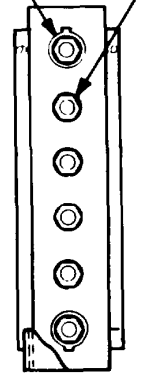

DETAIL A

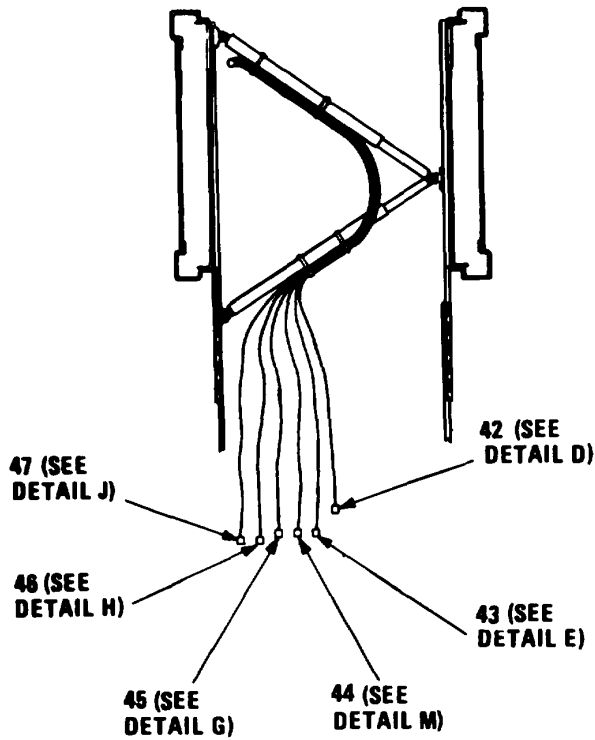

SECTION A-A

NOTE: ITEMS 28 THRU 37 NOT USED

EL6TB073

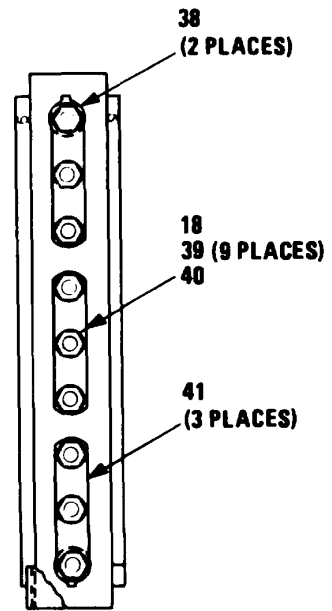

DETAIL B

Figure 21. UHF Rack Assembly (Sheet 2 of 6)

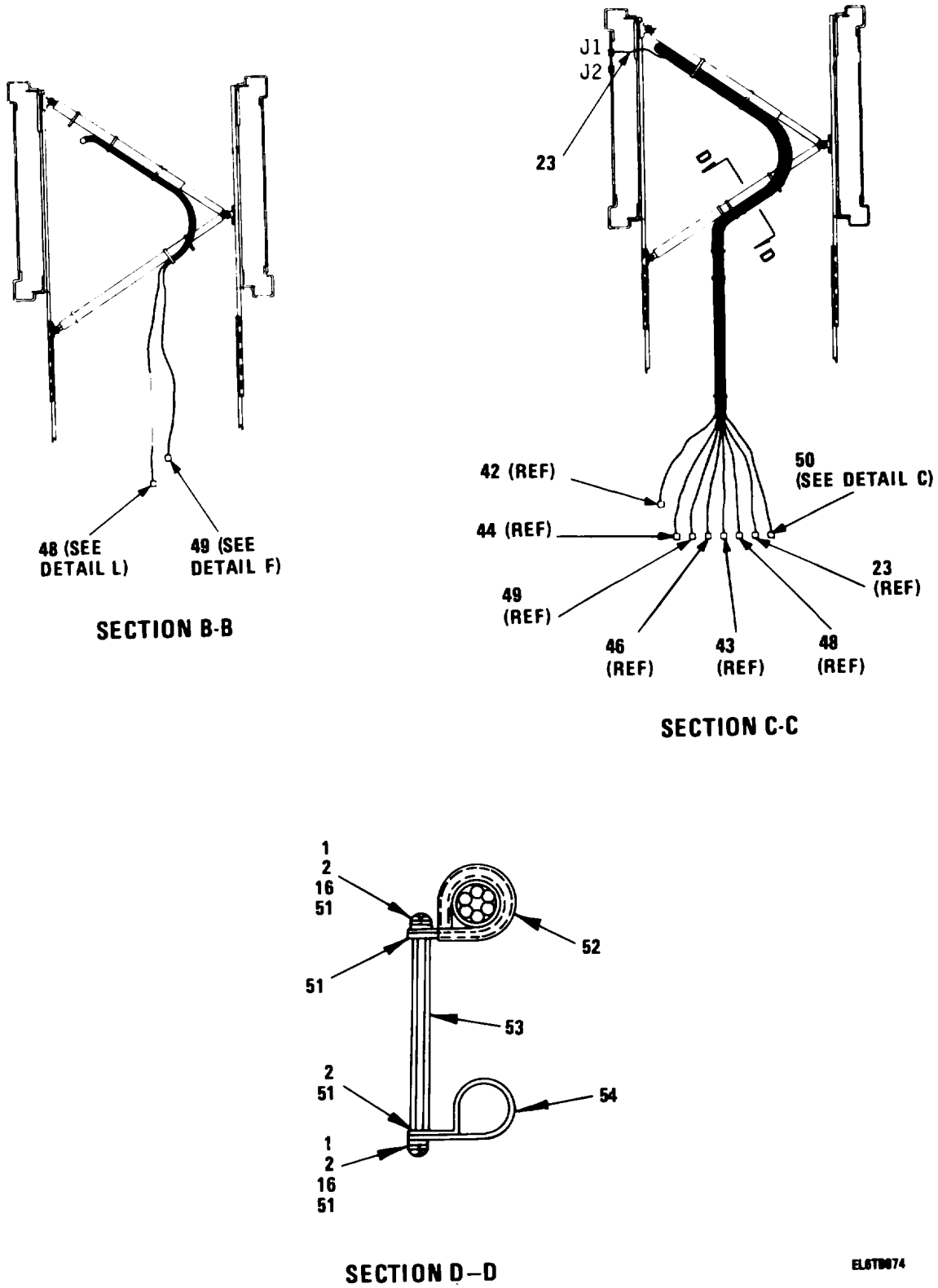
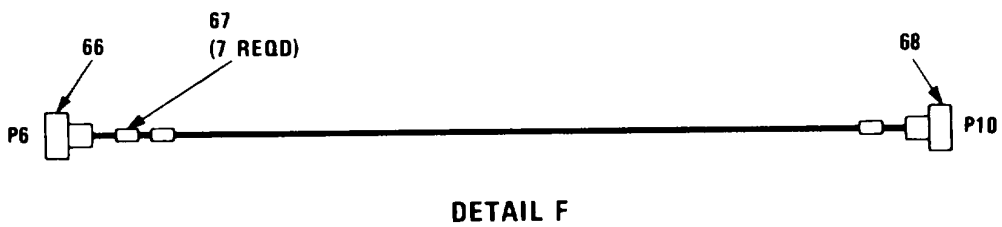
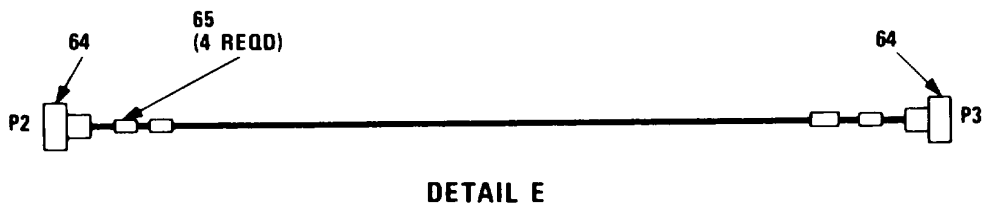
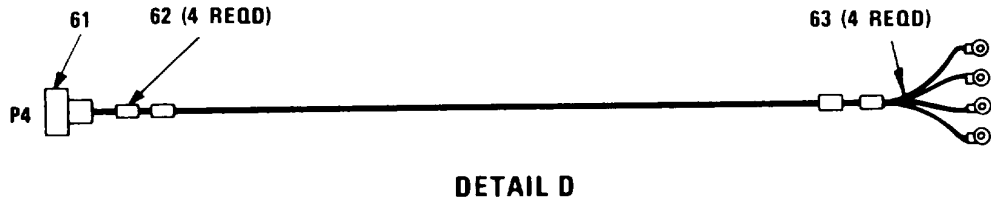
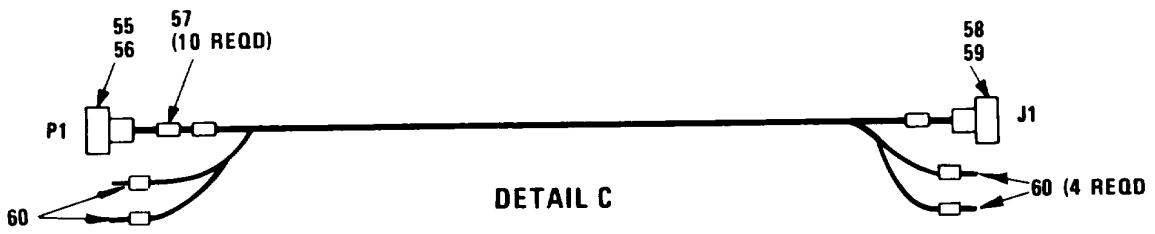
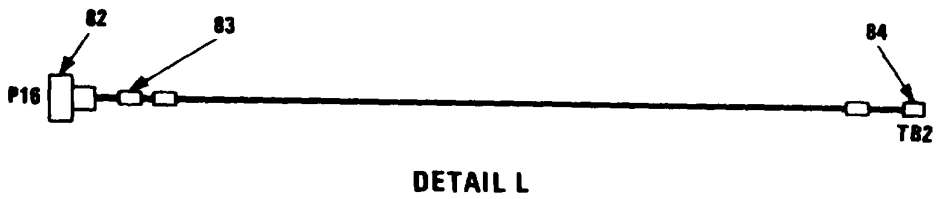
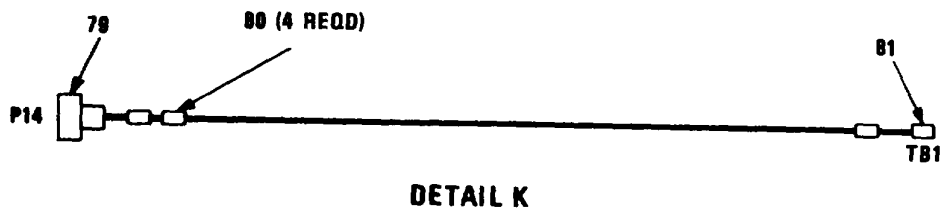
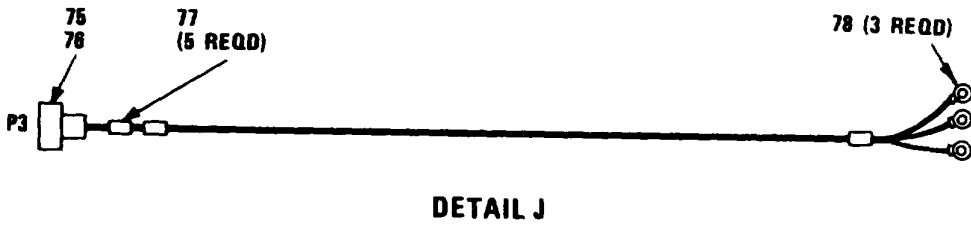
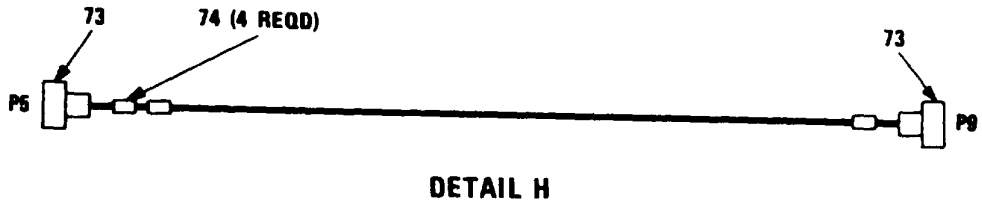

Figure 21. UHF Rack Assembly (Sheet 3 of 6)



EL6TB075

Figure 21. UHF Rack Assembly (Sheet 4 of 6)



EL670076

Figure 21. UHF Rack Assembly (Sheet 5 of 6)



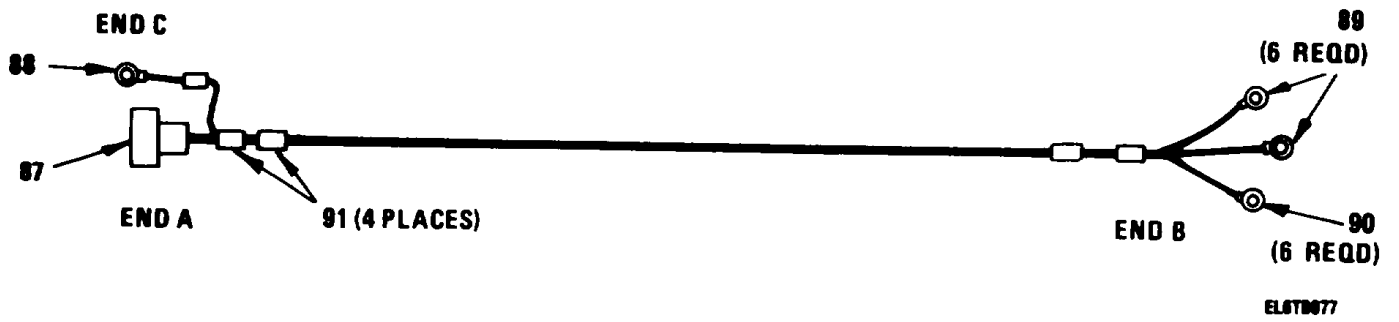

**DETAIL N**

Figure 21. UHF Rack Assembly (Sheet 6 of 6)

(1) ILLUSTRATION		(2)	(3)	(4)	(5)	(6)	(7)	(8)
(a) FIG NO.	(b) ITEM NO.	SMR CODE	NATIONAL STOCK NUMBER	FSCM	PART NUMBER	DESCRIPTION  USABLE ON CODE	U/M	QTY INC IN UNIT
21	1	PAOZZ	5305-00-054-6670	96906	MS51957-45	SCREW, MACHINE .....DUA, ENL, EV4	EA	6
21	2	PAOZZ	5310-00-00-515-8059	18044	AN960-8	WASHER, FLAT .....DUA, ENL, EV4	EA	14
21	3	PAOZZ	5310-00-807-1466	96906	M521042-08	NUT, SELF-LOCKING, EX.....DUA, ENL, EV4	EA	2
21	4	XBOZZ		55943	610-0116	CLAMP, CABLE.....DUA, ENL, EV4	EA	1
21	5	PAOZZ	5310-00-982-4999	96906	MS21044-C04	NUT, SELF-LOCKING .....DUA, ENL, EV4	EA	4
21	6	PAOZZ	5310-00-950-1310	96906	MS27183-4	WASER, FLAT.....DUA, ENL, EV4	EA	4
21	7	PAOZZ	5305-00-054-5649	96906	MS51957-15	SCREW, MACINE .....DUA, ENL, EV4	EA	6
21	9	XBOZZ		80205	NAS1063B-1-9	INSULATOP, PLATE .....DUA, ENL, EV4	EA	1
21	11	XBOZZ		80205	NAS1063B-1-6	INSULATOR, PLATE .....DUA, ENL, EV4	EA	1
21	14	PAOZZ	5310-00-934-9757	96906	NS35649-282	NUT, PLAIN, HEXAGON .....DUA, ENL, EV4	EA	2
21	15	PAOZZ	5305-00-054-6672	96906	MS51951-41	SCREW, MACHINE .....DUA, ENL, EV4	EA	1
21	16	PAOZZ	5310-00-933-8119	96906	MS35338-137	WASHER, LOCK .....DUA, ENL, EV4	EA	6
21	17	XBOZZ		55943	610-0006	CLAMP, LOOP .....DUA, ENL, EV4	EA	3
21	18	PAOZZ		80205	NAS960-6	WASHER, FLAT .....DUA, ENL, EV4	EA	19
21	19	PAOZZ	5310-00-807-1465	96906	MS21042-06	NUT.SELF-LOCKING.EX O.....DUA, ENL, EV4	EA	2
21	20	PAIZZ	5305-00-054-6654	96906	MS51957-30	SCREW, MACHINE .....DUA, ENL, EV4	EA	2
21	22	XROOH		33875	79-12384-001	CABLE ASSY .....DUA, ENL, EV4	EA	1
21	73	PAOOH	5995-01-150-0708	33875	79-12365-001	CABLE ASSEMBLY, SPIC .....DUA, ENL, EV4	EA	1
21	24	PAOZZ	5305-00-054-5651	96906	MS51957-17	SCREW, MACHINE .....DUA, ENL, EV4	EA	8
21	25	PAOZZ	5310-00-950-1310	96906	MS27183-4	WASHER, FLAT .....DUA, ENL, EV4	EA	16
21	26	PAOZZ	5310-00-811-6419	96906	MNS21042-04	NUT, SELF-LOCKING, EX.....DUA, ENL, EV4	EA	8
21	27	PAOZZ	5935-01-100-4836	91836	KN--79-10	DUMMY CONNECTOR, REC.....DUA, ENL, EV4	EA	1
21	38	PAOZZ		96906	MS3373-1A	INSULATOR, PLATE .....DUA, ENL, EV4	EA	4
21	39	PAOZZ	5310-00-929-6395	96906	MS35338-136	WASHER, LOCK .....DUA, ENL, EV4	EA	15
21	40	PAOZZ	5310-00-934-9747	96906	MS35649-262	NUT, PLAIN, HEXAGON .....DUA, ENL, EV4	EA	15
21	41	PAOZZ		81996	8800MS25-226-2-3	BUS, CONDUCTOR .....DUA, ENL, EV4	EA	3
21	42	PAOOH	5995-01-150-0707	33875	79-12364-001	CABLE ASSEMBLY, SPEC .....DUA, ENL, EV4	EA	1
21	43	XBOOH	5995-01-150-0713	33875	79-12370-001	CABLE ASSEMBLY, SPEC .....DUA, ENL, EV4	EA	1
21	44	PAOOH	5995-01-150-0711	33875	79-12368-001	CABLE ASSEMBLY, SPEC .....DUA, ENL, EV4	EA	1
21	45	PAOOH	5995-01-150-0706	33875	79-12363-001	CABLE ASSEMBLY.SPEC .....DUA, ENL, EV4	EA	1
21	46	XBOOH	5995-01-150-0712	33875	79-12369-001	CABLE ASSEMBLY, SPEC .....DUA, ENL, EV4	EA	1
21	47	PAOOH	5995-01-150-0704	33875	79-12361-001	CABLE ASSEMBLY, SPEC .....DUA, ENL, EV4	EA	1
21	49	PAOOH	5995-01-150-0710	33875	79-12367-001	CABLE ASSEMBLY.SPEC .....DUA, ENL, EV4	EA	1
21	50	PAOOH	5995-01-150-0705	33875	79-12362-001	CABLE ASSEMBLY, SPEC .....DUA, ENL, EV4	EA	1
21	51	PAOZZ	531-000-14-1795	88044	AN960-416	WASHER, FLAT .....DUA, ENL, EV4	EA	8
21	52	PAOZZ	5340-00-200-3041	96906	MS21919WDG26	CLAMP, LOOP .....DUA, ENL, EV4	EA	2
21	53	XROZZ		33875	HW-TO125-019	SPACER, HEX.....DUA, ENL, EV4	EA	2
21	54	PAOZZ	5340-00-480-8597	96906	MS21103-D8	CLAMP, LOOP .....DUA, ENL, EV4	EA	2

SECTION II

TM 11-5895-1104-20P

(1) ILLUSTRATION		(2)	(3)	(4)	(5)	(6)	(7)	(8)
(a) FIG NO.	(b) ITEM NO.	SMR CODE	NATIONAL STOCK NUMBER	FSCM	PART NUMBER	DESCRIPTION  USABLE ON CODE	U/M	QTY INC IN UNIT
21	55	PAOZZ	5935-00-172-1008	96906	MS3476L16-26S	CONNECTOR, PLUG .....DUA, ENL, EV4	EA	1
21	56	PAOZZ	5935-00-502-4069	96906	MS3418-16N	CLAMP, CABLE, ELEC .....DUA, ENL, EV4	EA	1
21	57	XBOZZ		85480	AER/D7-15293	MARKER, WIRE .....DUA, ENL, EV4	EA	10
21	58	PAOZZ	5935-00-501-0439	96906	MS27473T12F-35S	CONNECTOR, PLUG, ELEC .....DUA, ENL, EV4	EA	1
21	59	PAOZZ	5935-00-558-8315	96906	MS27506F12-2	ADAPTER, CABLE CLAMP .....DUA, ENL, EV4	EA	1
21	60	PAOZZ	5940-01-010-1572	80205	NAS1745-16	SPLICE, CONDUCTOR .....DUA, ENL, EV4	EA	4
21	61	PAOZZ	5935-00-931-4207	81349	UW1320FA17	CONNECTOR, PLUG, ELEC .....DUA, ENL, EV4	EA	1
21	62	XOOZZ		85480	AER/D7-15293	MARKER, WIRE .....DUA, ENL, EV4	EA	1
21	63	PAOZZ	5940-00-204-8990	96906	MS25036-111	TERMINAL, LUG .....DUA, ENL, EV4	EA	4
21	64	PAOZZ	5935-00-430-4107	81349	39012/26-503	CONNECTOR, PLUG, ELEC .....DUA, ENL, EV4	EA	2
21	65	XBOZZ		85480	AER/D7-15293	MARKER, WIRE .....DUA, ENL, EV4	EA	4
21	66	PAOZZ	5935-00-928-3127	81349	N39012/01-0005	CONNECTOR, PLUG, ELEC .....DUA, ENL, EV4	EA	2
21	67	XBOZZ		85480	AER/D7-15293	MARKER, WIRE .....DUA, ENL, EV4	EA	7
21	68	PAOZZ	5935-00-945-5435	80058	UG-594C/U	CONNECTOR, PLUG, ELEC .....DUA, ENL, EV4	EA	1
21	69	PAOZZ	5935-00-496-3864	96906	MS27473T-14F-35S	CONNECTOR, PLUG, ELEC .....DUA, ENL, EV4	EA	1
21	71	XBOZZ		85480	AER/D7-15293	MARKER, WIRE .....DUA, ENL, EV4	EA	7
21	72	PAOZZ	5940-00-204-8966	96906	MS25036-102	TERMINAL, LUG .....DUA, ENL, EV4	EA	4
21	73	PAOZZ	5935-00-430-4107	81349	M39012126-503	CONNECTOR, PLUG, ELEC .....DUA, ENL, EV4	EA	2
21	74	XBOZZ		85480	AER/D7-15293	MARKER, WIRE .....DUA, ENL, EV4	EA	4
21	75	PAOZZ	5935-00-622-3068	96906	MS27473T-10F-98S	CONNECTOR, PLUG, ELEC .....DUA, ENL, EV4	EA	1
21	76	PAOZZ	5935-00-551-9501	96906	MS27506F10-2	ADAPTER, CABLE CLAP .....DUA, ENL, EV4	EA	1
21	77	XBOZZ		85480	AER/D7-15293	MARKER, WIRE .....DUA, ENL, EV4	EA	5
21	78	POZZ	5940-00-204-1966	96906	MS25036-102	TERMINAL, LUG .....DUA, ENL, EV4	EA	3
21	79	PAOz1	5935-00-928-3127	81349	M39012/01-0005	CONNECTOR, PLUG, ELEC .....DUA, ENL, EV4	EA	1
21	80	XBOZZ		85480	AER/D7-15293	MARKER, WIRE .....DUA, ENL, EV4	EA	4
21	81	PAOZZ	5935-00-962-9848	81349	M39012/02-0006	CONNECTOR, RECEPTACL .....DUA, ENL, EV4	EA	1
21	82	PAOZZ	5935-00-928-3127	81349	M39012/01-0005	CONNECTOR, PLUG, ELEC .....DUA, ENL, EV4	EA	1
21	83	XBOZZ		85480	AER/D7-15293	MARKER, WIRE .....DUA, ENL, EV4	EA	1
21	84	PAOZZ	5935-00-945-5435	80058	UG-594C/U	CONNECTOR, PLUG, ELC .....DUA, ENL, EV4	EA	1
21	85	PAOZZ	5935-00-430-4107	81349	M39012126-503	CONNECTOR, PLUG, ELE .....DUA, ENL, EV4	EA	2
21	86	XBOZZ		85480	AER/D7-15293	MARKER, WIRE .....DUA, ENL, EV4	EA	6
21	87	PA1ZZ		81349	M28840/18AA1S1	CONNECTOR, RECEPTACL .....DUA, ENL, EV4	EA	1
21	89	PAOZZ	5940-00-204-8966	96906	MS25036-102	TERMINAL, LUG .....DUA, ENL, EV4	EA	3
21	90	PAOZZ	5940-00-113-8179	96906	MS25036-107	TERMINAL, LUG .....DUA, ENL, EV4	EA	4
21	91	XBOZZ		85480	AER/D7-15293	MARKER, WIRE .....DUA, ENL, EV4	EA	5
					<b>84/(85 blank)</b>			

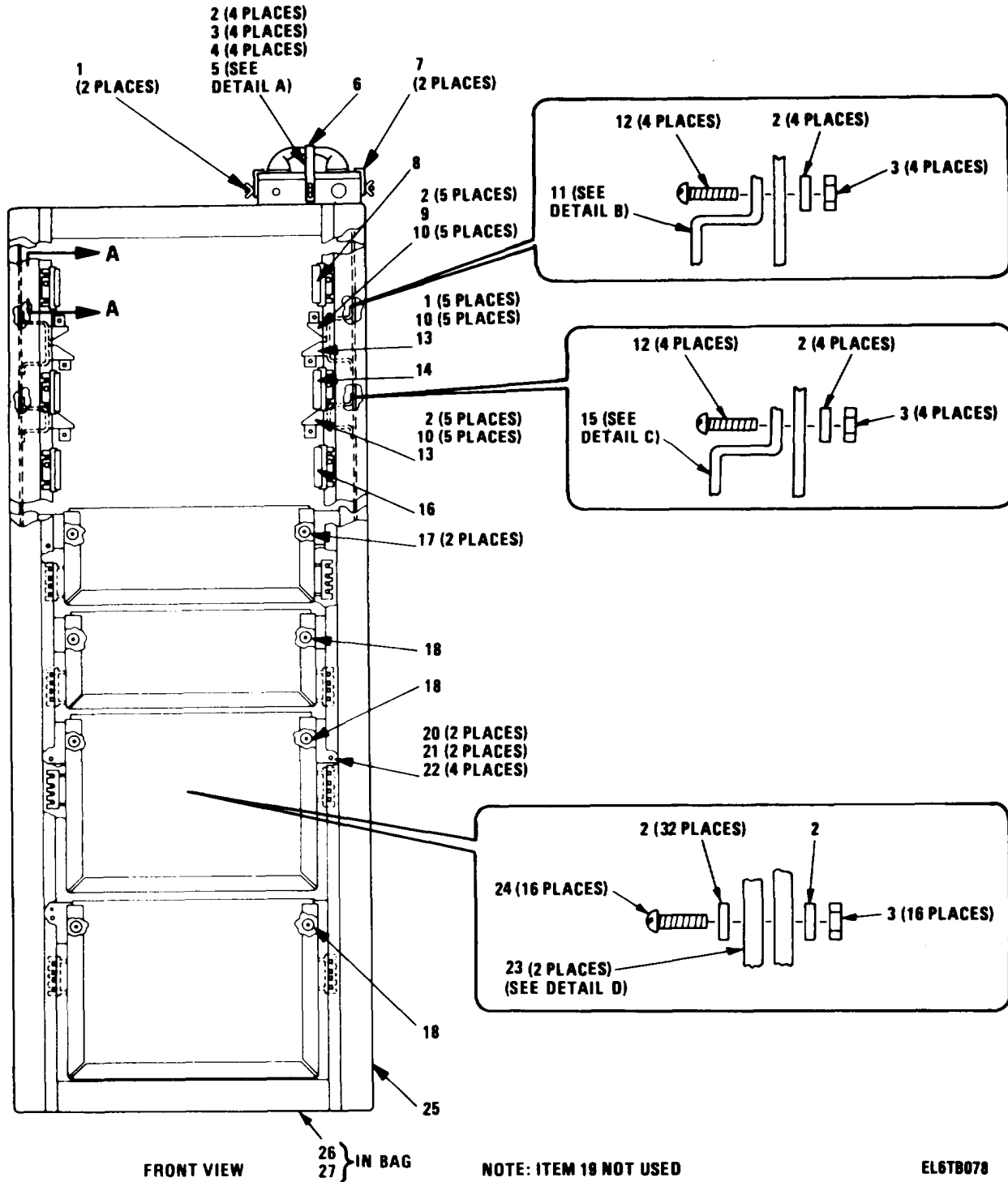
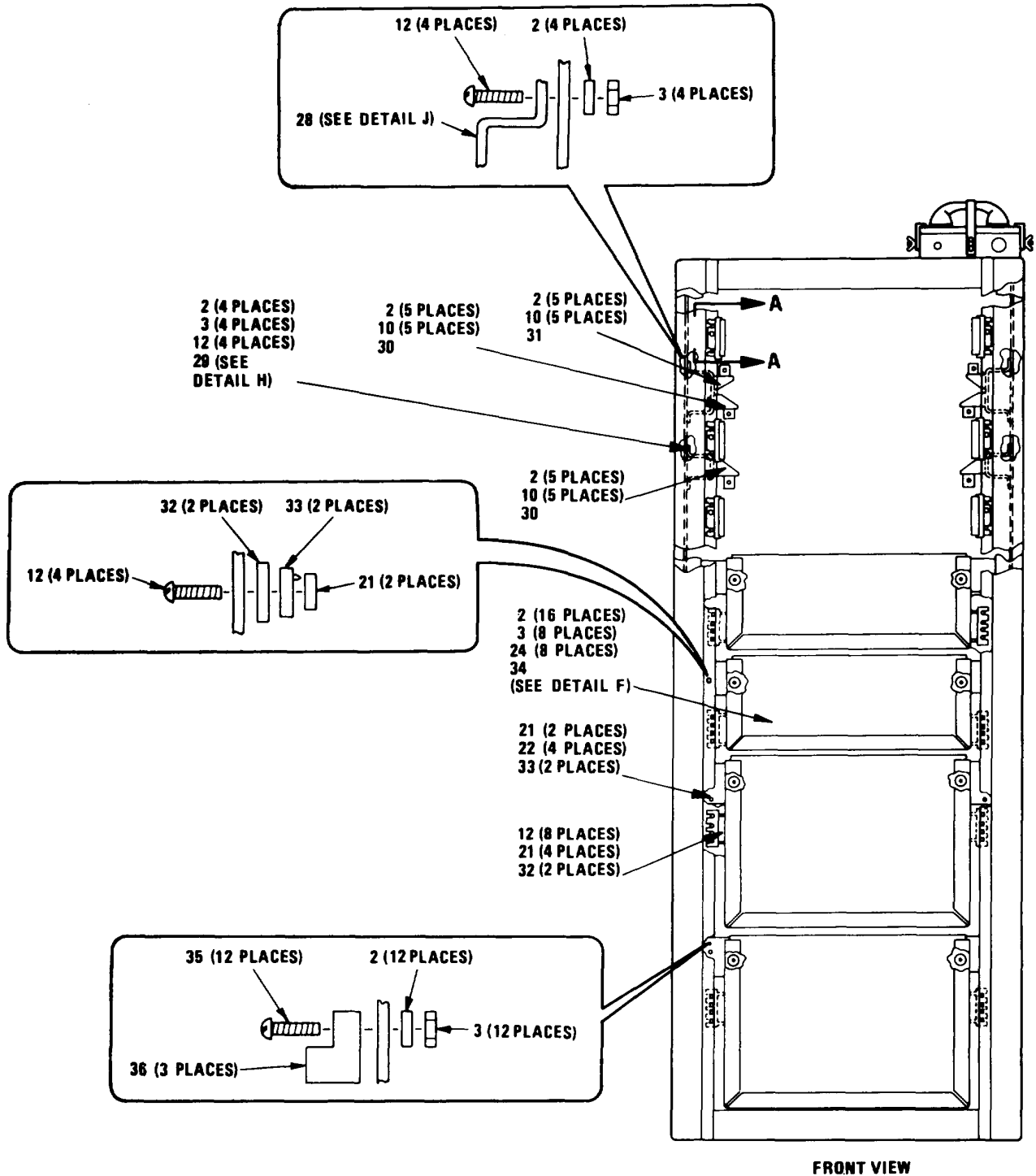

Figure 22. UHF Rack Assembly (Sheet 1 of 7)



FRONT VIEW

ELDT0070

Figure 22. UHF Rack Assembly (Sheet 2 of 7)

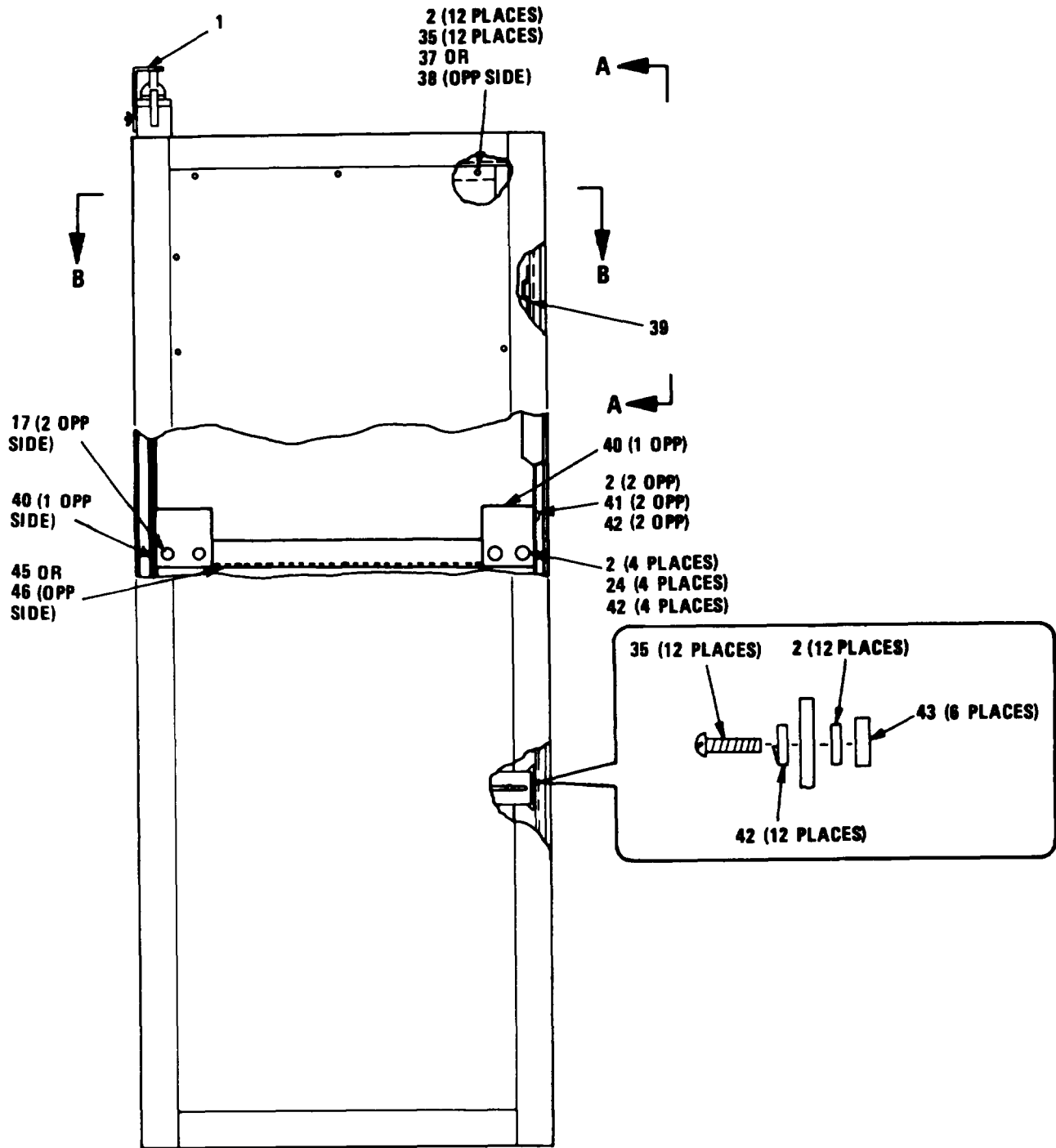

NOTE: ITEM 44 NOT USED.

SIDE VIEW

EL678000

Figure 22. UHF Rack Assembly (Sheet 3 of 7)

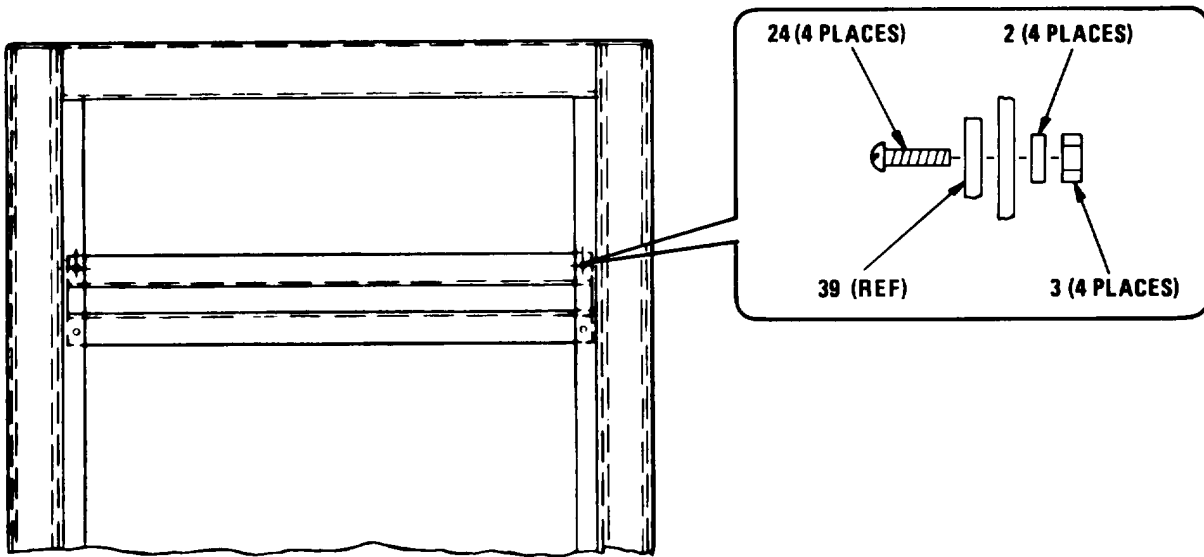

VIEW A-A

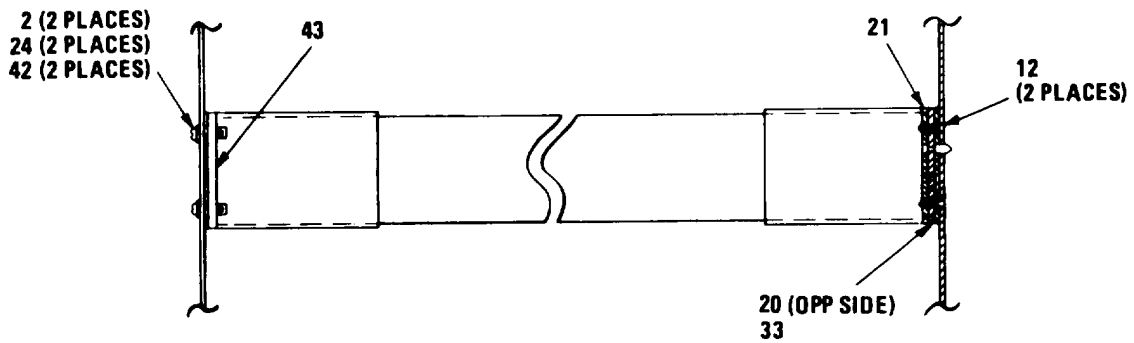

SECTION A-A

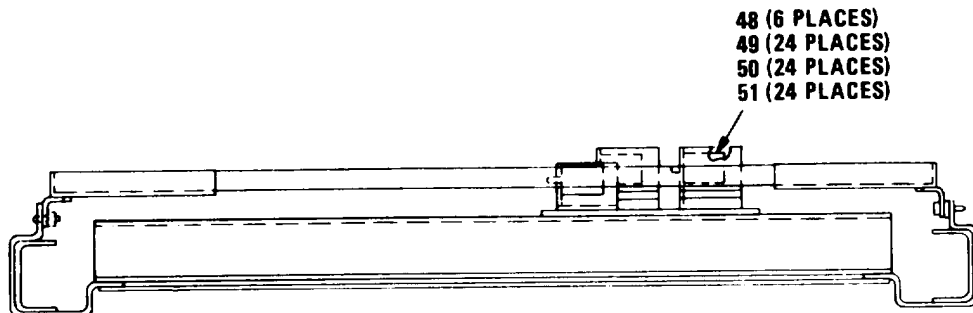

NOTE: ITEM 47 NOT USED.

SECTION B-B

EL6TB001

Figure 22. UHF Rack Assembly (Sheet 4 of 7)

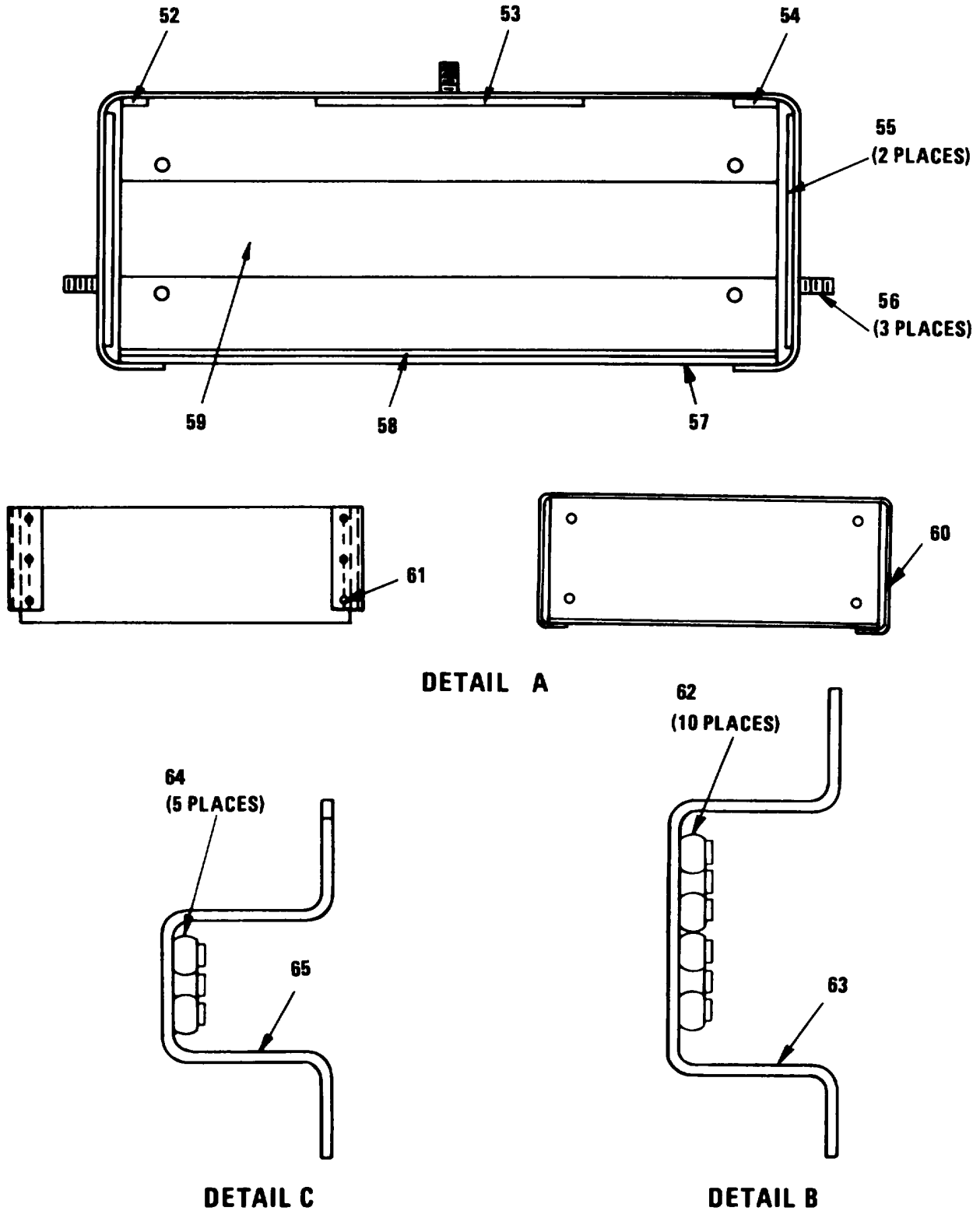

ELATD002

Figure 22. UHF Rack Assembly (Sheet 5 of 7)



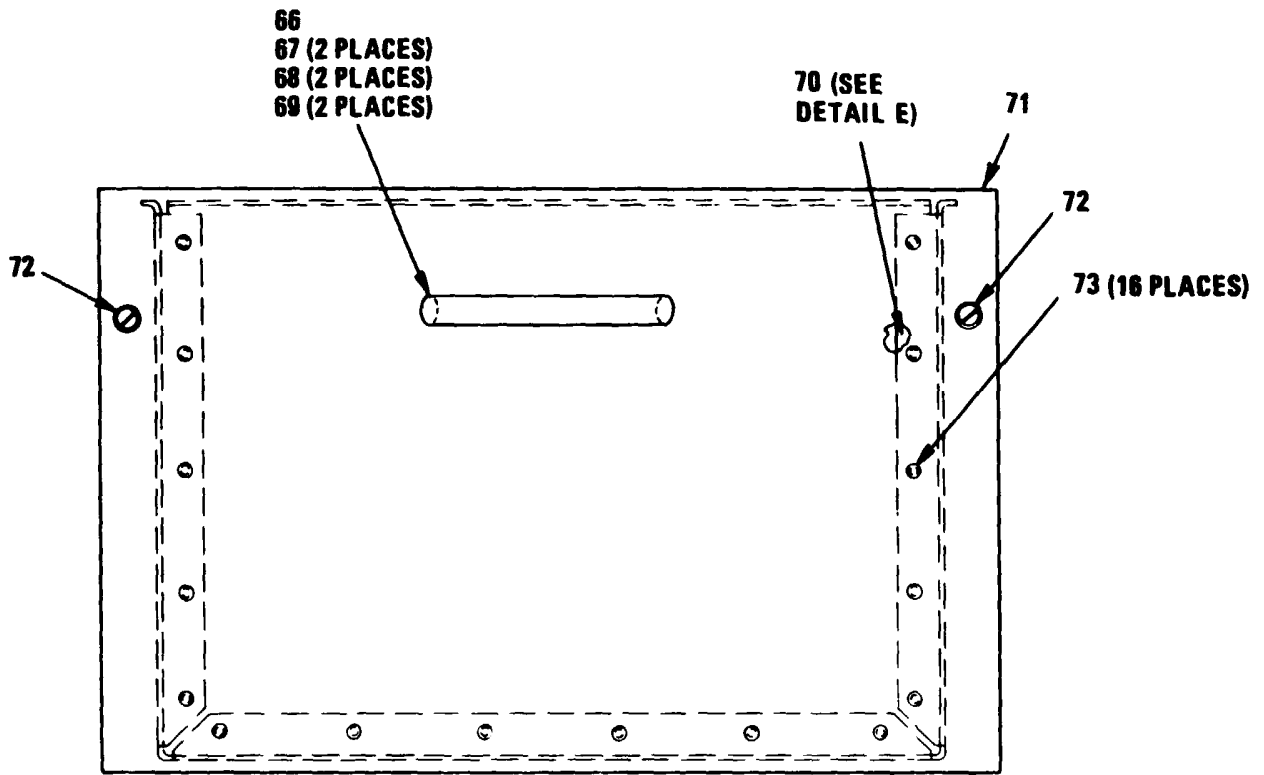

**DETAIL D**

EL670683

Figure 22. UHF Rack Assembly (Sheet 6 of 7)

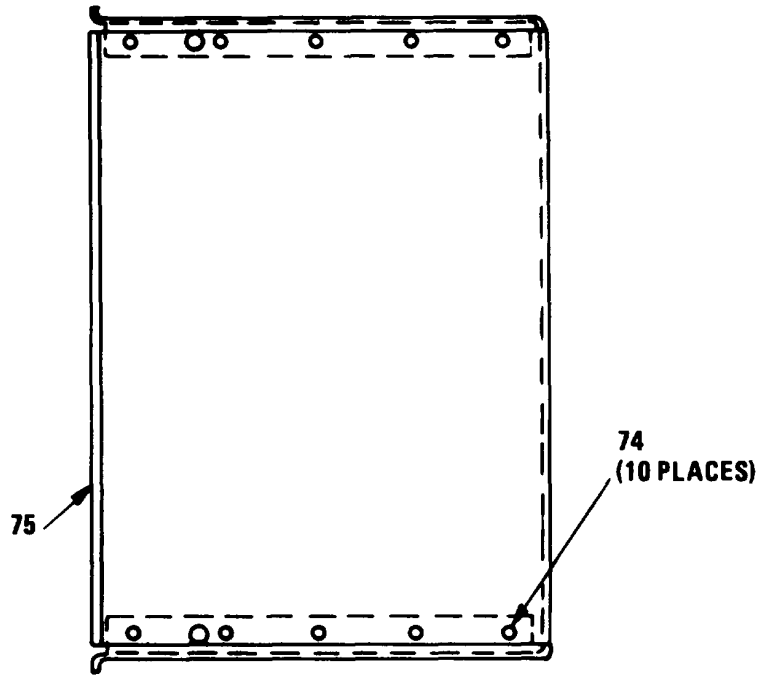

**DETAIL E**

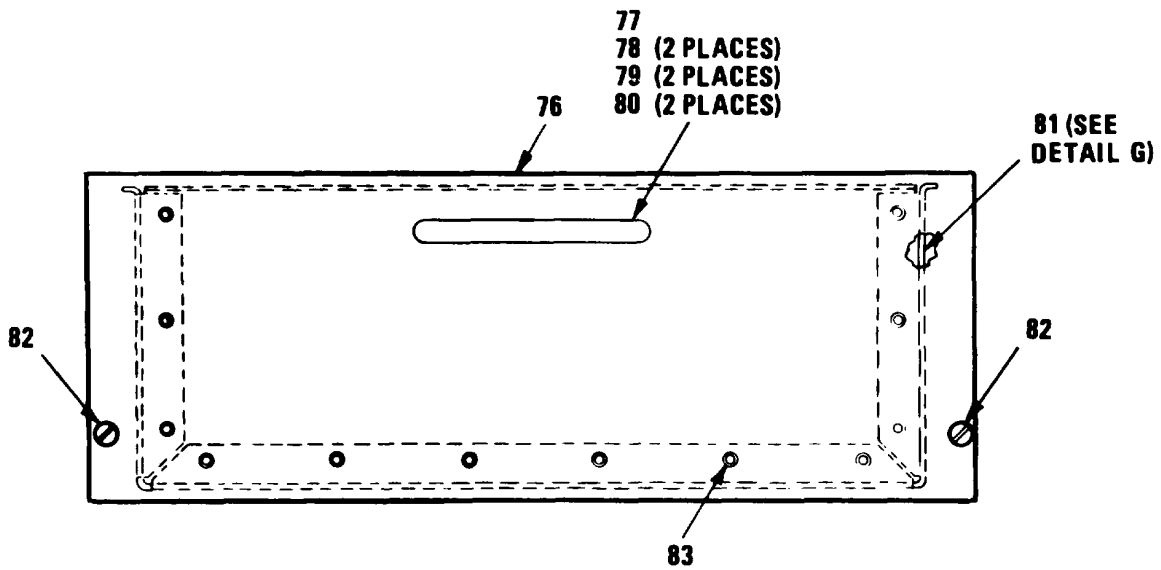

**DETAIL F**

EL670004

Figure 22. UHF Rack Assembly (Sheet 7 of 7)

(1) ILLUSTRATION		(2)	(3)	(4)	(5)	(6)	(7)	(8)
(a) FIG NO.	(b) ITEM NO.	SMR CODE	NATIONAL STOCK NUMBER	FSCM	PART NUMBER	DESCRIPTION  USABLE ON CODE	U/M	QTY INC IN UNIT
22	1	PAOZZ	5310-00-720-8549	96906	MS35426-13	NUT, PLAIN, WING .....	DUA, ENL, EV4	EA 3
22	2	PAOZZ	5310-00-167-0818	88044	AN960-10	WASHER, FLAT .....	DUA, ENL, EV4	EA 170
72	3	PAOZZ	5310-00-807-1467	96906	MS21042-3	NUT, SELF-LOCKING, EX.....	DUA, ENL, EV4	EA 60
22	4	PADZZ	5305-00-206-3701	80205	NAS517-3-3	SCREW, MACHINE .....	DUA, ENL, EV4	EA 4
22	8	PAOZZ	5895-01-099-9391	05236	PTC2120053	SLIDE CHASSIS.....	DUA, ENL, EV4	EA 1
22	10	PAOZZ	5305-00-068-5405	96906	MS16996-14	SCREW, CAP, SOCKET HE .....	DUA, ENL, EV4	EA 30
22	12	PAOZZ	5305-00-206-1688	80205	NAS517-3-4	SCREW, MACHINE .....	DUA, ENL, EV4	EA 40
72	14	XBOZZ		05236	PTC1120254	SLIDE, DRAWER, EXTENS .....	DUA, ENL, EV4	EA 1
22	16	PAOZZ	5895-01-099-9392	05236	PTC2120051	SLIDE, DRAWER, EXTENS .....	DUA, ENL, EV4	EA 1
22	17	PADZZ	5305-00-206-3702	80205	NAS517-3-1	SCREW, MACHINE .....	DUA, ENL, EV4	EA 8
72	18	PADOZ	5340-00-407-9379	29372	CA4040-4	PIN, ASSEMBLY, ALIGNM .....	DUA, ENL, EV4	EA 8
22	21	XBOZZ		33875	79-12123-001	NUTBAR, MOD.....	DUA, ENL, EV4	EA 16
22	22	PAOZZ	5305-00-839-3437	80205	NAS517-3-2	SCREW, MACHINE .....	DUA, ENL, EV4	EA 8
22	23	XBOHD		33875	79-12190-001	DRAWER ASSY, STOR .....	DUA, ENL, EV4	EA 2
22	24	PAOZZ	5305-00-619-4344	80205	NAS623-3-4	SCREW, MACHINE .....	DUA, ENL, EV4	EA 44
72	26	XBOZZ		33875	FD-V0089-002	SCREW, FH, SLF LKG .....	DUA, ENL, EV4	EA 4
22	27	XB0ZZ		33875	79-12480-001	WASHER, SPECIAL.....	DUA, ENL, EV4	EA 4
22	37	XBOZZ		05236	1100724	SLIDE EQUIPMIENT .....	DUA, ENL, EV4	EA 3
22	33	XBOZZ		33875	79-12238-002	BAR ASSY, NUT .....	DUA, ENL, EV4	EA 1
22	34	XBOHD		33875	79-12463-001	DRAWER ASSY, STOR .....	DUA, ENL, EV4	EA 2
22	35	PAOZZ	5305-00-616-3801	80205	NAS623-3-4	SCREW, MACHINE .....	DUA, ENL, EV4	EA 48
22	41	PAOZZ	5306-00-842-9820	80205	NAS1303-3H	BOLT, SHEAR.....	DUA, ENL, EV4	EA 4
22	42	PAOZ	5310-00-045-3296	96906	MS35338-43	WASHER, LOCK .....	DUA, ENL, EV4	EA 32
22	43	PAOZZ	5310-01-035-1894	05216	200743	NUT STRIP.....	DUA, ENL, EV4	EA 12
22	48	PAOZZ	5340-00-629-3413	81860	3098-005-000	CATCH, FRICTION.....	DUA, ENL, EV4	EA 6
22	49	PAOZZ	5305-00-988-7601	96906	MS16995-25	SCREW, CAP, SOCKET HE .....	DUA, ENL, EV4	EA 24
22	50	PADZZ	5310-00-515-8058	88044	AN960-8	WASHER, FLAT .....	DUA, ENL, EV4	EA 24
22	51	PAODZ	5310-00-933-8119	96906	MS35338-137	WASHER, LOCK .....	DUA, ENL, EV4	EA 24
22	52	XB0ZZ		33875	79-12136-011	LINER.....	DUA, ENL, EV4	EA 1
22	53	XBOZZ		33875	79-12136-012	LINER.....	DUA, ENL, EV4	EA 1
22	55	XBOZZ		33875	79-12136-010	LINER.....	DUA, ENL, EV4	EA 2
22	58			33875	79-12136-008	LINER.....	DUA, ENL, EV4	EA 1
22	59	XBOZZ		31875	79-12136-009	LINER.....	DUA, ENL, EV4	EA 1
22	66	PAOZZ	5340-01-143-4270	71279	415-2385-02-14	HANDLE, BOW .....	DUA, ENL, EV4	EA 1
22	67	PAOZZ		96906	MS51957-63	SCREW, MACHINE .....	DUA, ENL, EV4	EA 1
22	68	PAOZZ	5310-00-933-8120	96906	MS35338-138	WASHER, LOCK .....	DUA, ENL, EV4	EA 2
22	69	PAOZZ	5310-00-883-9384	96906	MS51957-842	WASHER, FLAT .....	DUA, ENL, EV4	EA 2
22	77	PAOZZ	5340-01-143-4270	71279	415-2385-02-14	HANDLE, BOW .....	DUA, ENL, EV4	EA 1
22	78	PAOZZ	5305-00-050-9229	96906	MS51957-63	SCREW, MACHINE .....	DUA, ENL, EV4	EA 2

SECTION II

TM 11-5895-1104-20P

(1) ILLUSTRATION		(2)	(3)	(4)	(5)	(6)	(7)	(8)
(a) FIG NO.	(b) ITEM NO.	SMR CODE	NATIONAL STOCK NUMBER	FSCM	PART NUMBER	DESCRIPTION  USABLE ON CODE	U/M	QTY INC IN UNIT
22 22	79 80	PAOZZ PAOZZ	5310-00-933-8120 5310-00-883-9384	96906 96906	MS35338-138 MS15795-842	WASHER, LOCK .....DUA, ENL, EV4 WASHER, FLAT .....DUA, ENL, EV4	EA EA	2 2
<b>94/(95 blank)</b>								

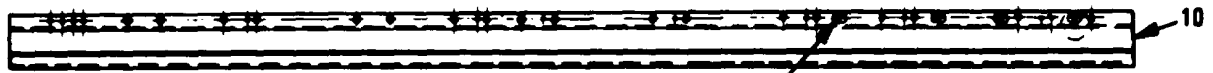

11 (4 PLACES)  
12 (8 PLACES)

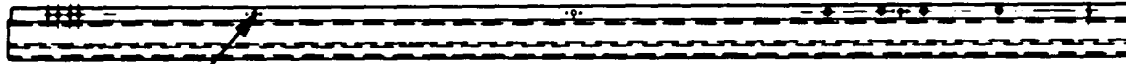

11 (3 PLACES)  
12 (6 PLACES)

DETAIL A

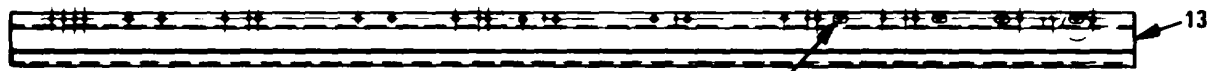

14 (4 PLACES)  
15 (6 PLACES)

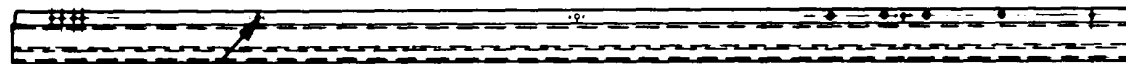

14 (3 PLACES)  
15 (6 PLACES)

DETAIL B



17 (3 PLACES)  
18 (6 PLACES)

DETAIL C

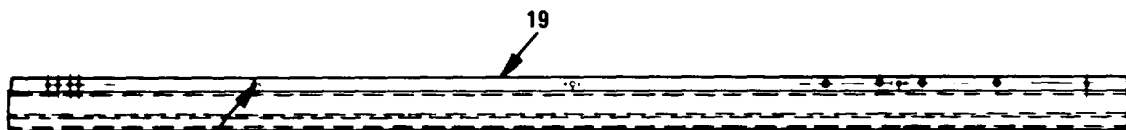

20 (3 PLACES)  
21 (6 PLACES)

DETAIL D

EL47000

Figure 23. Frame Assembly

SECTION II

TM 11-5895-1104-20P

(1) ILLUSTRATION		(2)	(3)	(4)	(5)	(6)	(7)	(8)
(a) FIG NO.	(b) ITEM NO.	SMR CODE	NATIONAL STOCK NUMBER	FSCM	PART NUMBER	DESCRIPTION  USABLE ON CODE	U/M	QTY INC IN UNIT
23	11	PAODZ	5310-00-772-3720	96906	MS21075-L3	NUT, SELF-LOCKING, PL.....DUA, ENL, EV4	EA	8
23	14	PAOZZ	5310-00-772-3720	96906	MS21075-L3	NUT, SELF-LOCKING, PL.....DUA, ENL, EV4	EA	8
23	17	PAOZZ	5310-00-772-3720	96906	MS21075-L3	NUT, SELF-LOCKING, PL.....DUA, ENL, EV4	EA	3
23	20	PAOZZ	5310-00-772-3720	96906	MS21075-L3	NUT, SELF-LOCKING, PL.....DUA, ENL, EV4	EA	3
<b>97/(98 blank)</b>								

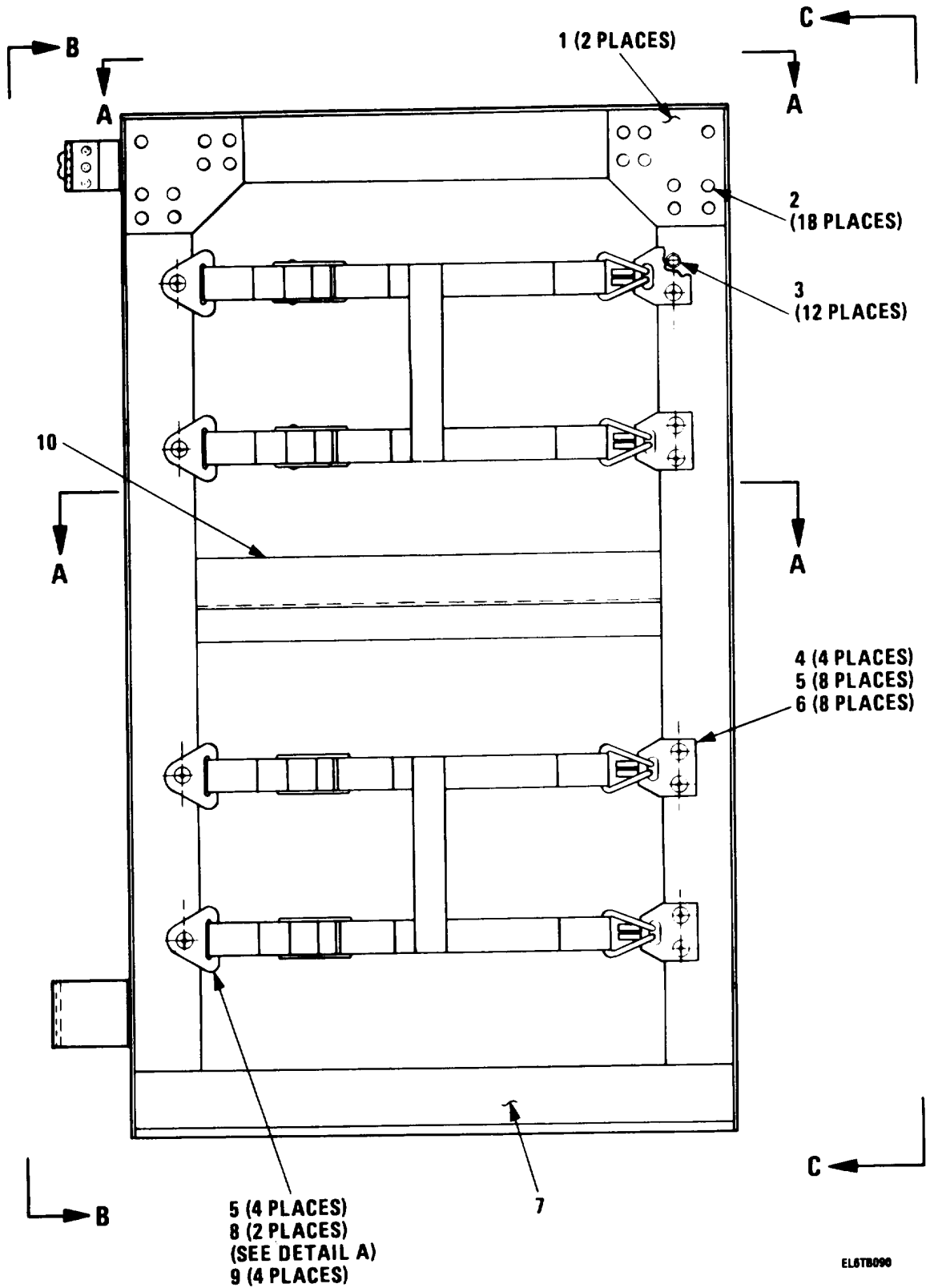
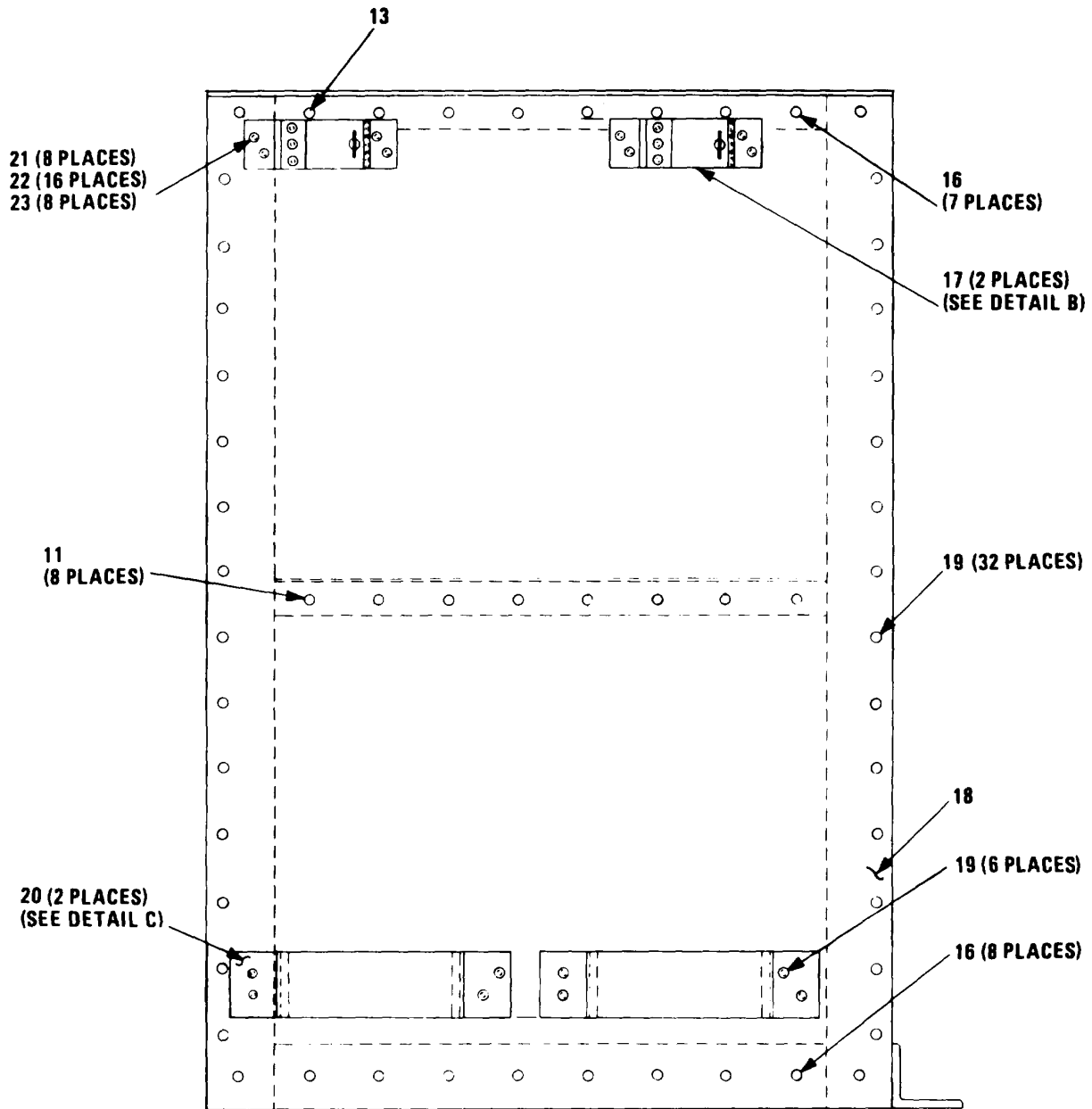

Figure 24. Rack Assembly (Sheet 1 of 4)



**VIEW B-B**

EL670092

Figure 24. Rack Assembly (Sheet 2 of 4)



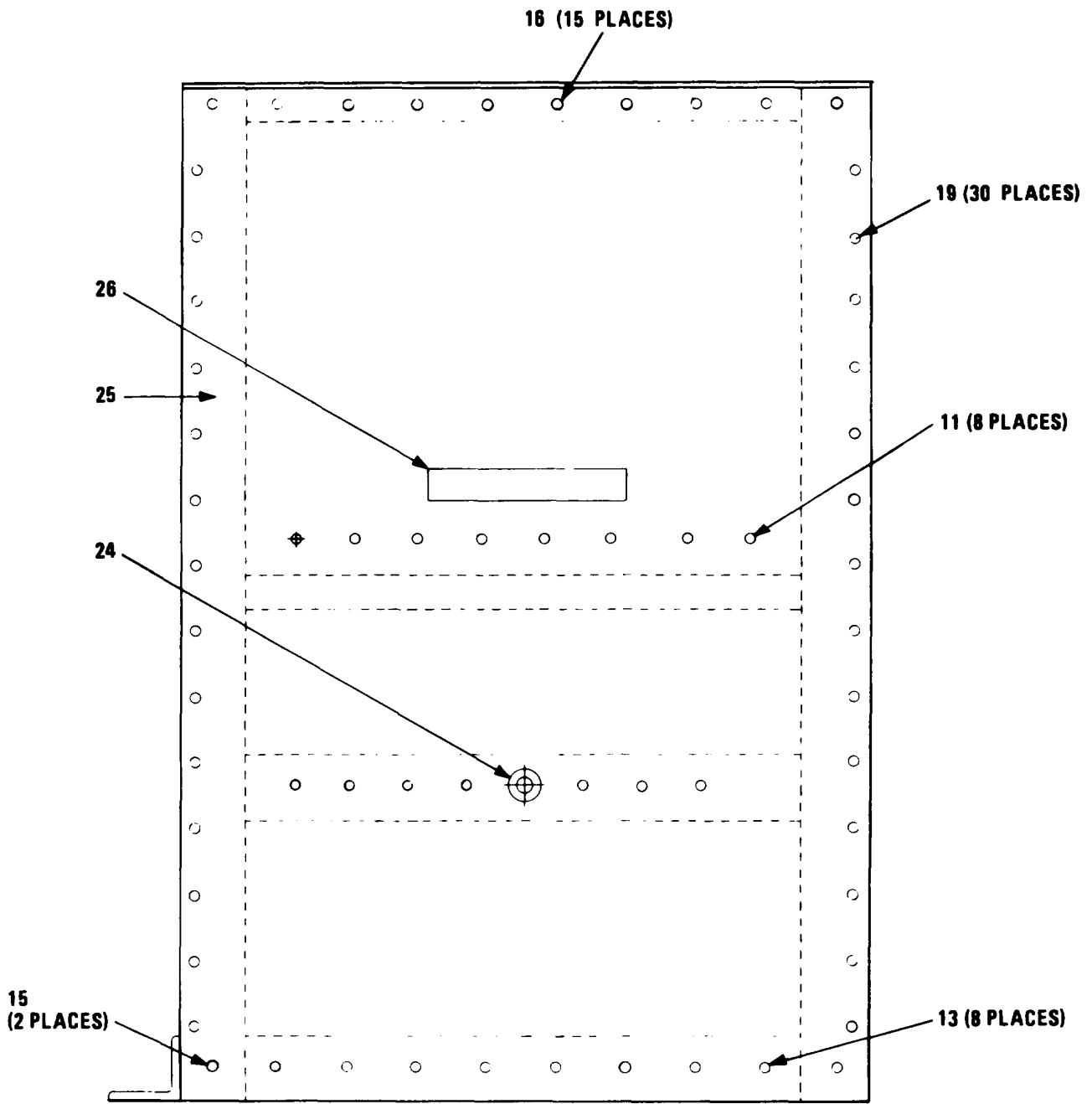

**VIEW C-C**

EL07093

Figure 24. Rack Assembly (Sheet 3 of 4)

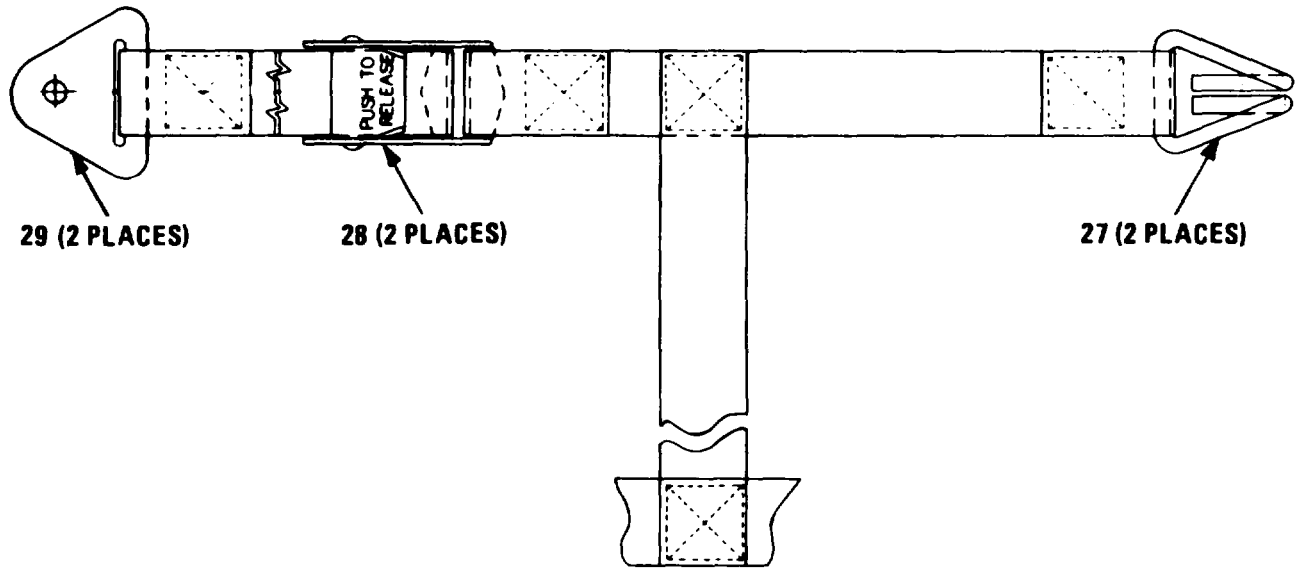

**DETAIL A**

EL678894

Figure 24. Rack Assembly (Sheet 4 of 4)

SECTION II

TM 11-5895-1104-20P

(1) ILLUSTRATION		(2)	(3)	(4)	(5)	(6)	(7)	(8)
(a) FIG NO.	(b) ITEM NO.	SMR CODE	NATIONAL STOCK NUMBER	FSCM	PART NUMBER	DESCRIPTION  USABLE ON CODE	U/M	QTY INC IN UNIT
24	3	PAOZZ	5320-00-756-2457	73197	BN360-428-3	RIVET, BLIND..... DUA, ENL	EA	12
24	4	XBOZZ		33875	78-16322-001	STRIKE, CATCH ..... DUA, ENL	EA	4
24	5	PAOZZ	5310-00-141-1795	88044	AN960-416	WASHER, FLAT ..... DUA, ENL	EA	2
24	6	PAOZZ	5305-00-993-5825	80205	NAS623-4-7	SCREW, MACHINE ..... DUA, ENL	EA	8
24	8	XBOZZ		33875	79-12101-001	STRAP ASSY ..... DUA, ENL	EA	2
24	9	PAOZZ	5305-00-826-3038	80205	NAS623-4-5	SCREW, MACHINE ..... DUA, ENL	EA	4
24	21	PAOZZ	5305-00-616-3800	80205	NAS623-3-8	SCREW, MACHNE ..... DUA, ENL	EA	8
24	22	PAOZZ	5310-00-515-8058	88044	AN960-8	WASHER, FLAT ..... DUA, ENL	EA	16
24	23	PADZZ	5310-00-811-3494	96906	MS21044N08	NUT, SELF-LOCKING HE ..... DUA, ENL	EA	8
24	24	XBOZZ		11005	SS5508350	NUT, PLAIN, BLIND RIV ..... DUA, ENL	EA	1
24	27	PAOZZ	5340-00-491-7705	80205	NAS1382-2	LOOP, STRAP FASTENER ..... DUA, ENL	EA	2
24	28	PACZZ	5340-00-916-6533	80205	NAS1382-7	TIEDOWN..... DUA, ENL	EA	2
24	29	XBOZZ		33815	78-16323-001	LOOP, STRAP FASTENR ..... DUA, ENL	EA	2
					<b>103/(104 blank)</b>			

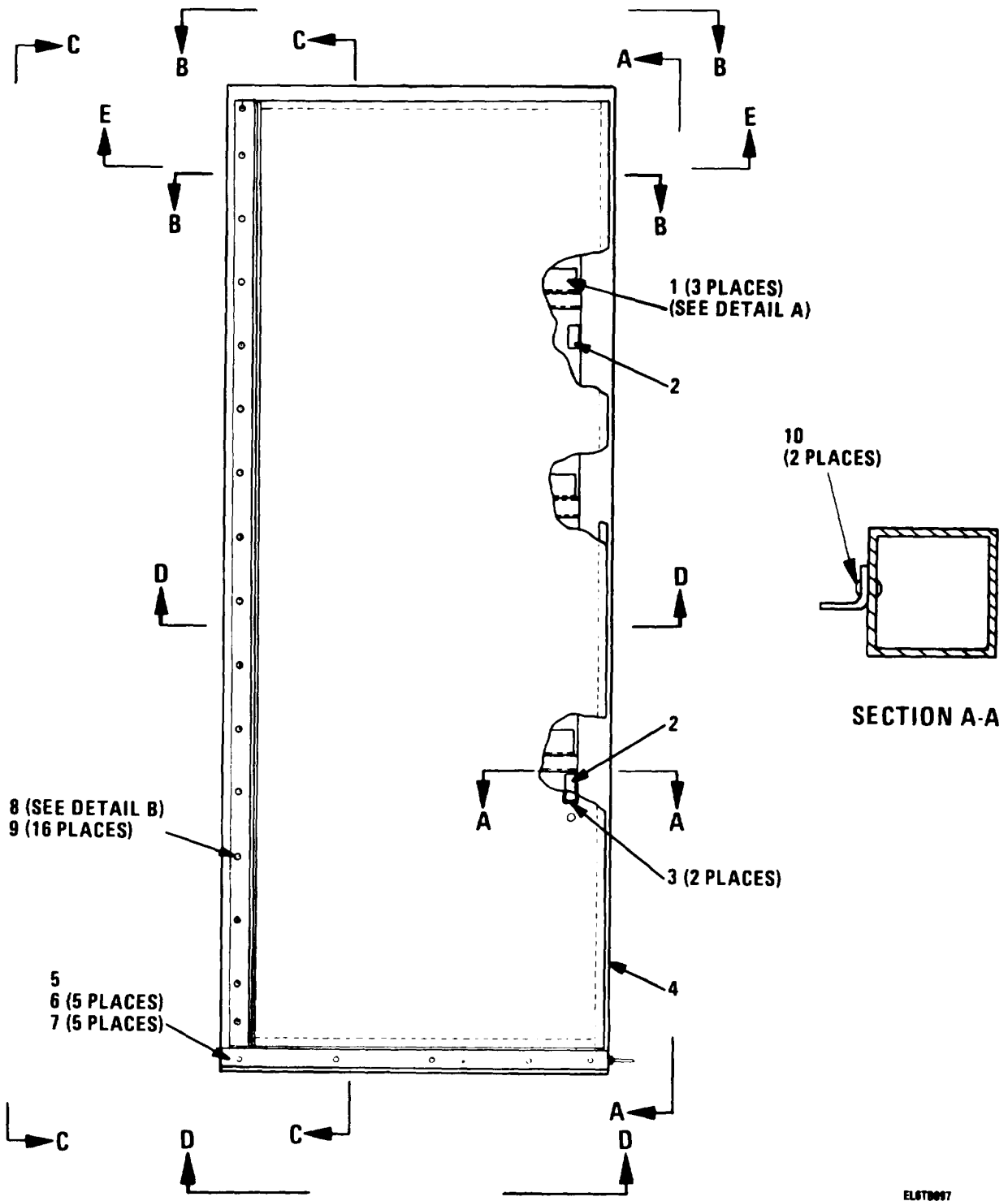

Figure 25. Rack Assembly (Sheet 1 of 6)

EL67007

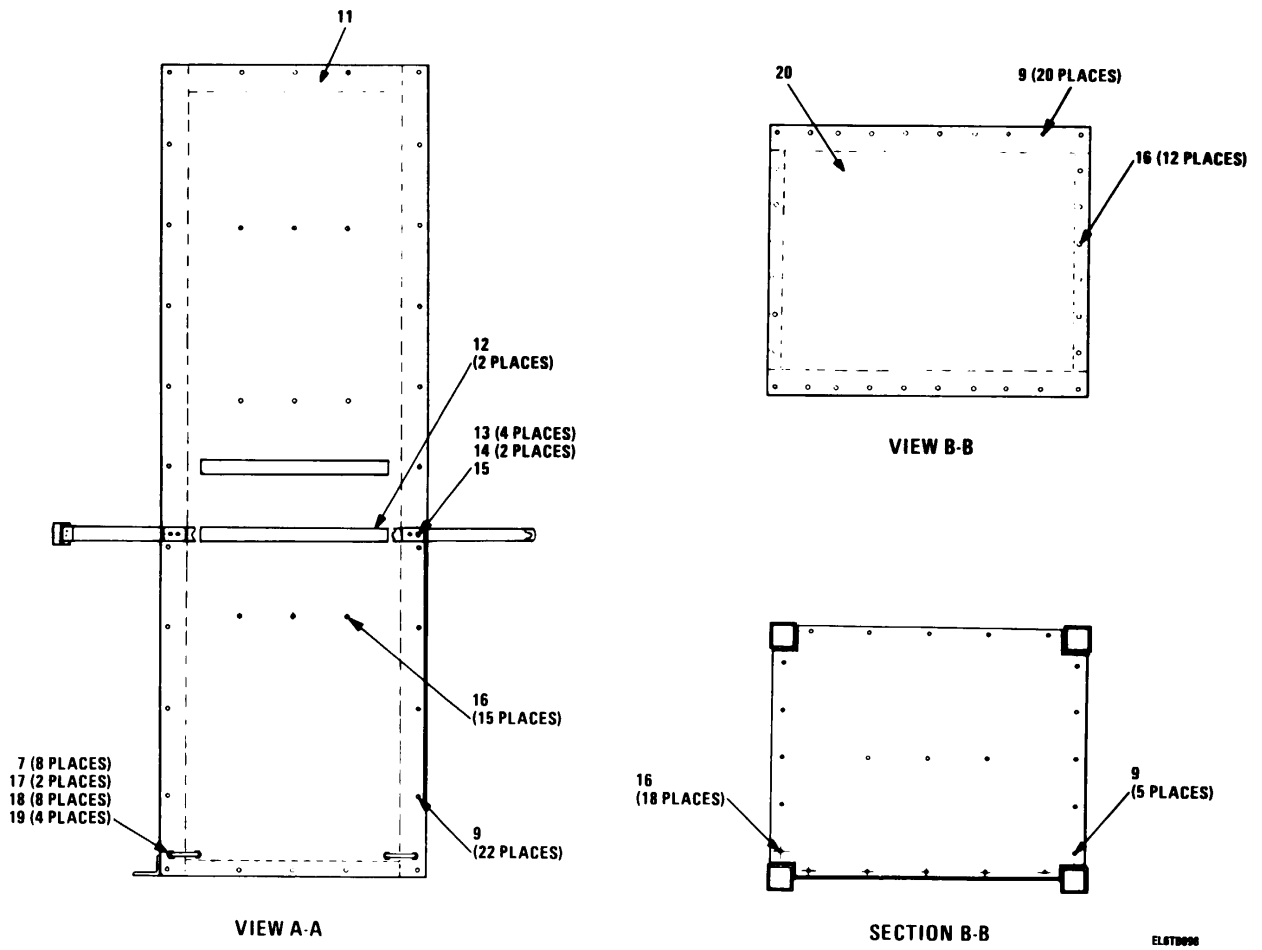

Figure 25. Rack Assembly (Sheet 2 of 6)

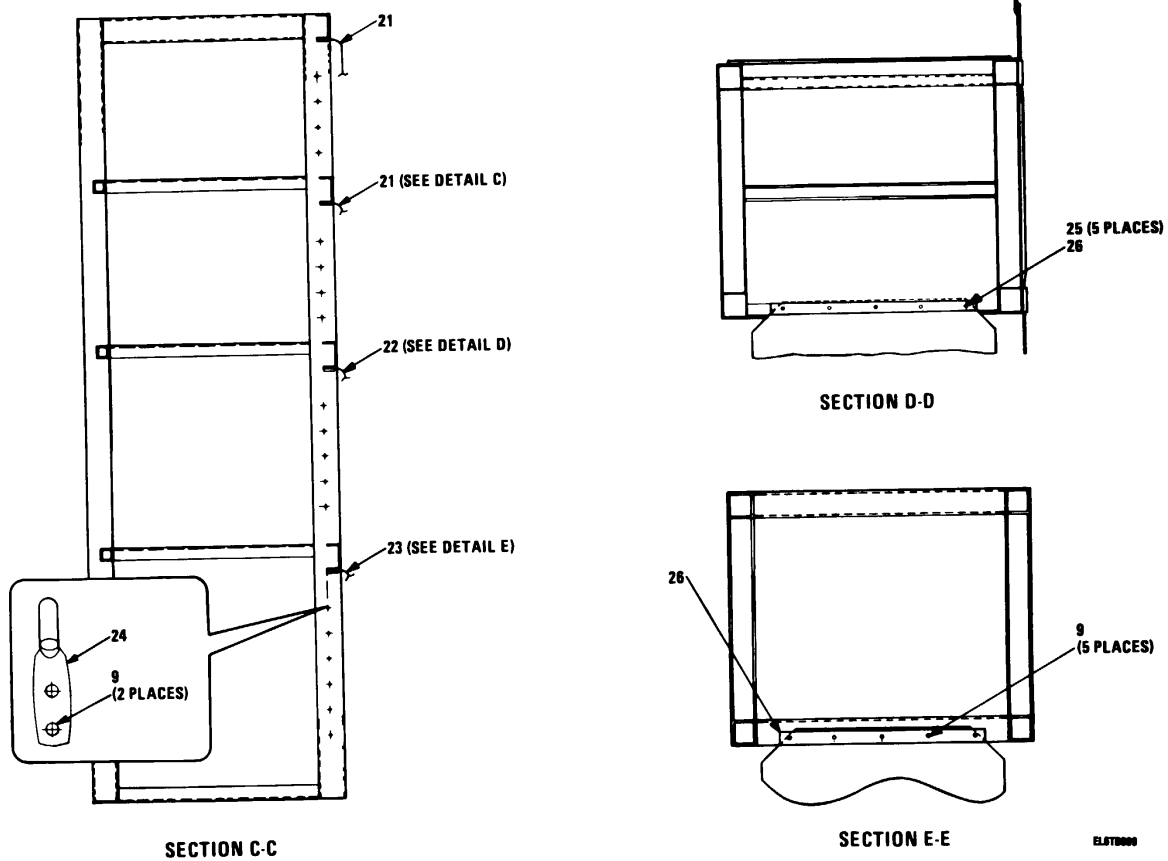

Figure 25. Rack Assembly (Sheet 3 of 6)

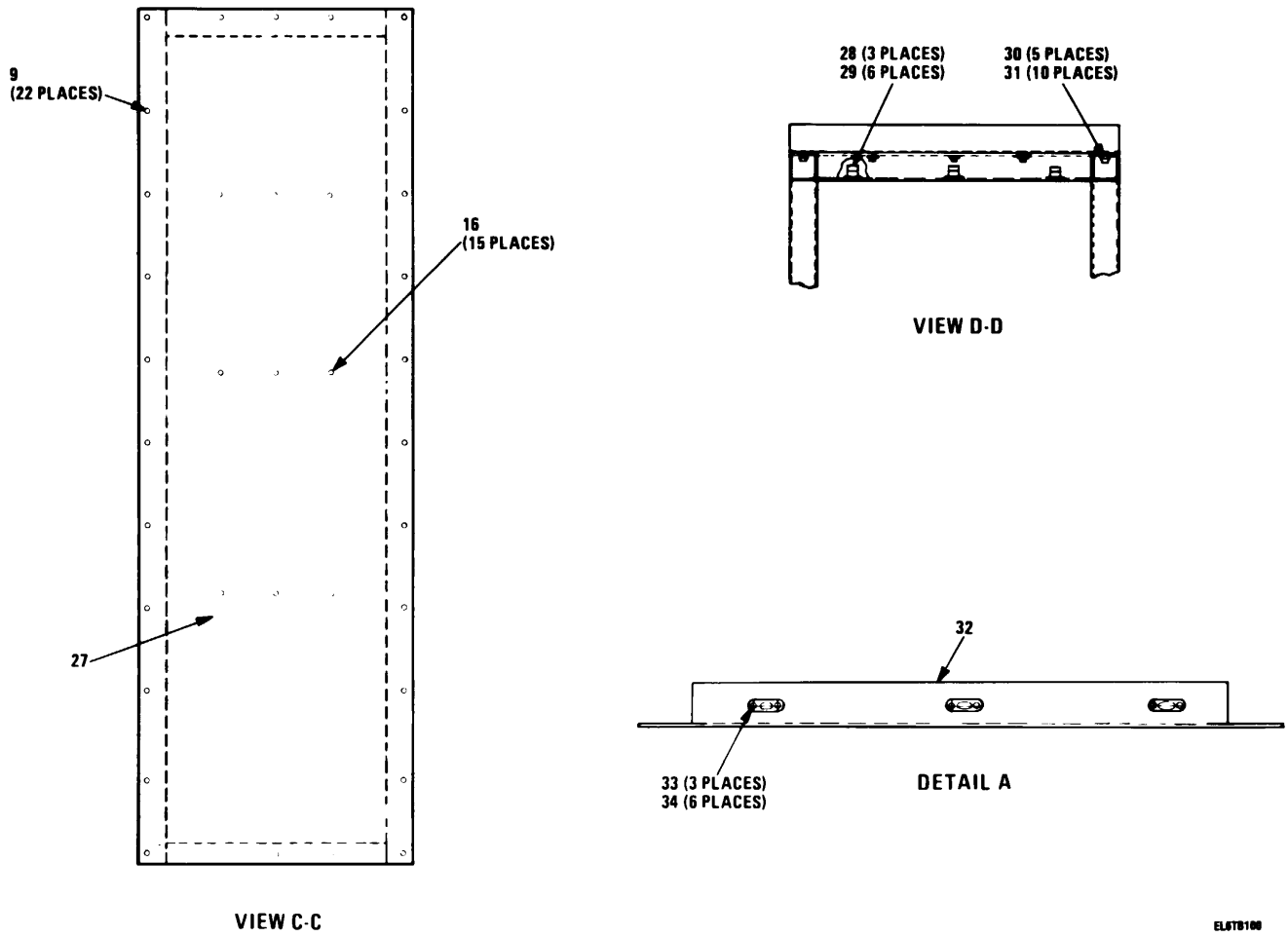

Figure 25. Rack Assembly (Sheet 4 of 6)

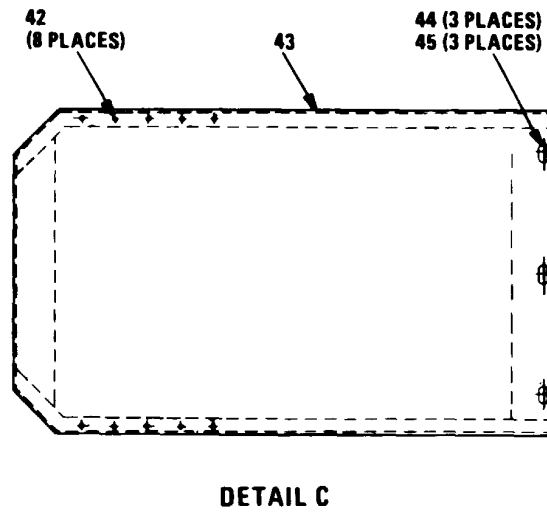
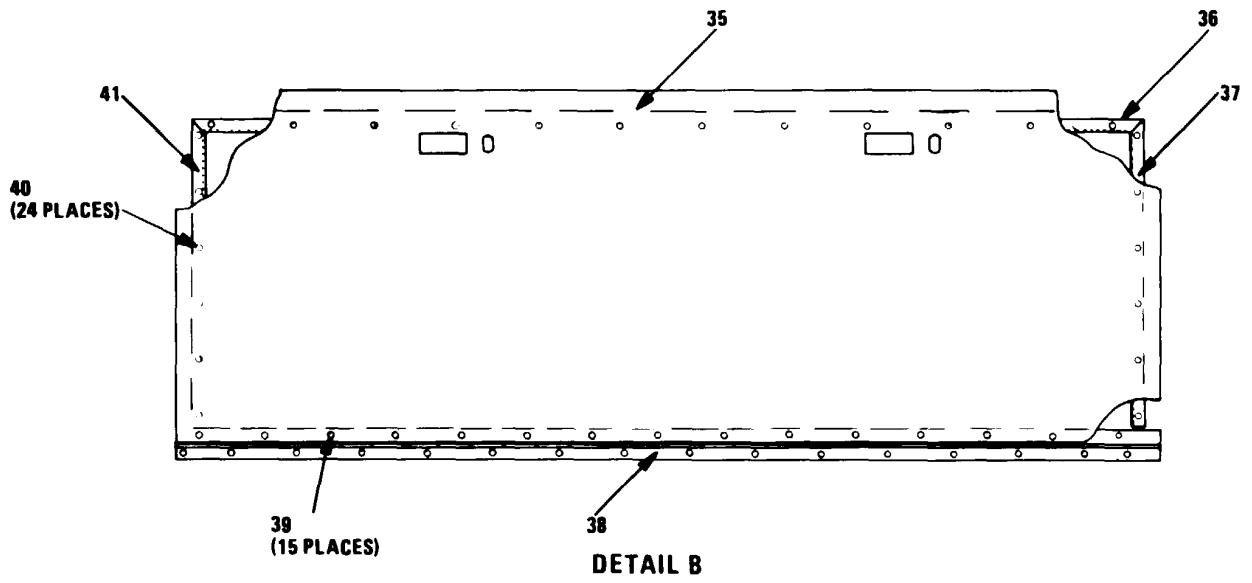
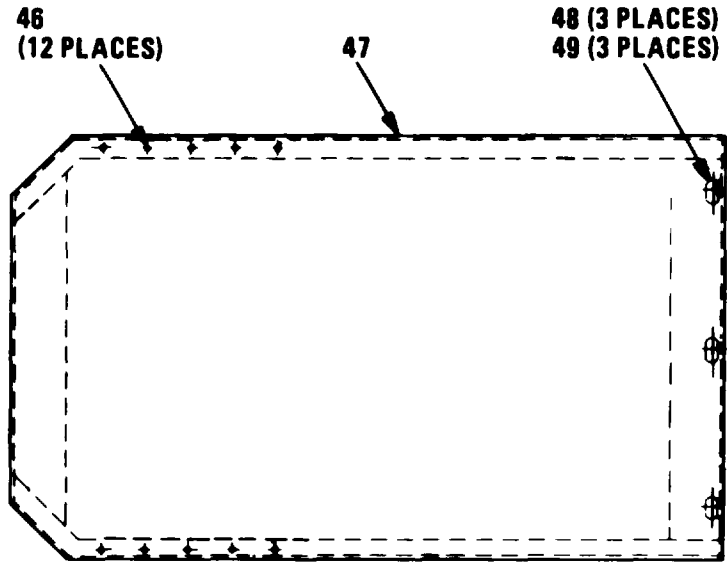
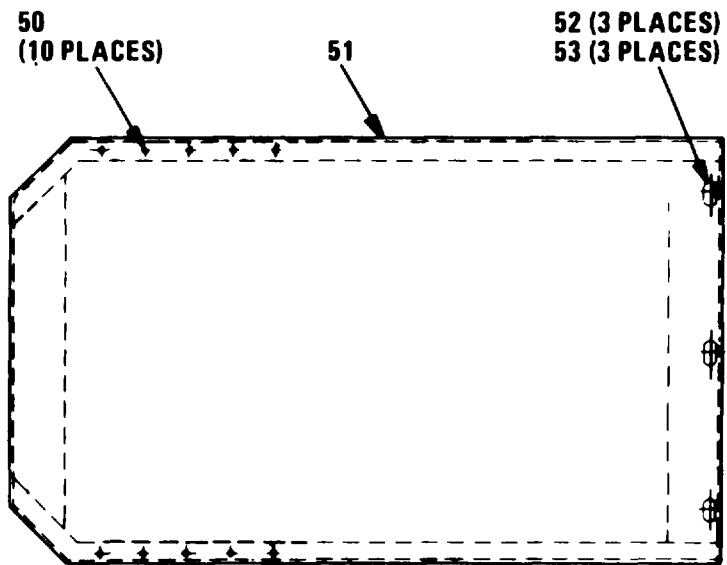

Figure 25. Rack Assembly (Sheet 5 of 6)





**DETAIL D**



**DETAIL E**

EL6TB102

Figure 25. Rack Assembly (Sheet 6 of 6)

SECTION II

TM 11-5895-1104-20P

(1) ILLUSTRATION		(2)	(3)	(4)	(5)	(6)	(7)	(8)
(a) FIG NO.	(b) ITEM NO.	SMR CODE	NATIONAL STOCK NUMBER	FSCM	PART NUMBER	DESCRIPTION  USABLE ON CODE	U/M	QTY INC IN UNIT
25	6	PAOZZ	5306-00-722-1788	80205	NAS1304-6	BOLT,SHEAR .....	DUA,ENL	EA 5
25	7	PAOZZ	5310-00-141-1795	88044	AN960-416	WASHER,FLAT .....	DUA,ENL	EA 13
25	17	PAOZZ		80205	NAS3104-1416	CLAMP,LOOP .....	DUA,ENL	EA 2
25	18	PAOZZ	5310-00-400-5503	96906	NS35650-3254	NUT,PLAIN,HEXAGON .....	DUA,ENL	EA 8
25	21	XBOZZ		33875	79-12359-001	COVER ASSY .....	DUA,ENL	EA 2
25	22	XBOZZ		33875	79-12359-003	COVER ASSY .....	DUA,ENL	EA 1
25	23	XBOZZ		33875	79-12359-002	COVER ASSY .....	DUA,ENL	EA 1
25	30	PAOZZ	5310-00-764-2397	96906	RS21075-4	NUT SELF-LOCKINGPL .....	DUA,ENL	EA 5
25	42	PAOZZ	5325-00-231-6619	96906	NS202308S1	GROMMET,METALLIC .....	DUA,ENL	EA 8
25	43	XBOZZ		33875	79-12359-004	COVER .....	DUA,ENL	EA 1
25	44	XBOZZ		61864	85-78403	SOCKET,TURNBUTTON F .....	DUA,ENL	EA 3
25	45	X80ZZ		61864	85-78505	CLINCH PLATE,TURNBU .....	DUA,ENL	EA 3
25	46	PAOZZ	5325-00-231-6619	96906	NS20230BS1	GROMMET,METALLIC .....	DUA,ENL	EA 10
25	47	XBOZZ		33875	79-12359-006	COVER .....	DUA,ENL	EA 1
25	48	XBOZZ		61864	BS-7C1403	SOCKET,TURN8UTTON F .....	DUA,ENL	EA 3
25	49	XBOZZ		61864	85-78505	CLINCH PLATE,TURN U .....	DUA,ENL	EA 3
25	50	PAOZZ	5325-00-231-6619	96906	MS20230BS1	GROMMET,METALLIC .....	DUA,ENL	EA 12
25	51	XBOZZ		33875	79-12359-005	COVER .....	DUA,ENL	EA 1
25	52	XBOZZ		61864	BS-78403	SOCKET,TURNBUTTON F .....	DUA,ENL	EA 3
25	53	XBOZZ		33875	FD-E0053-002	EYELET .....	DUA,ENL	EA 3

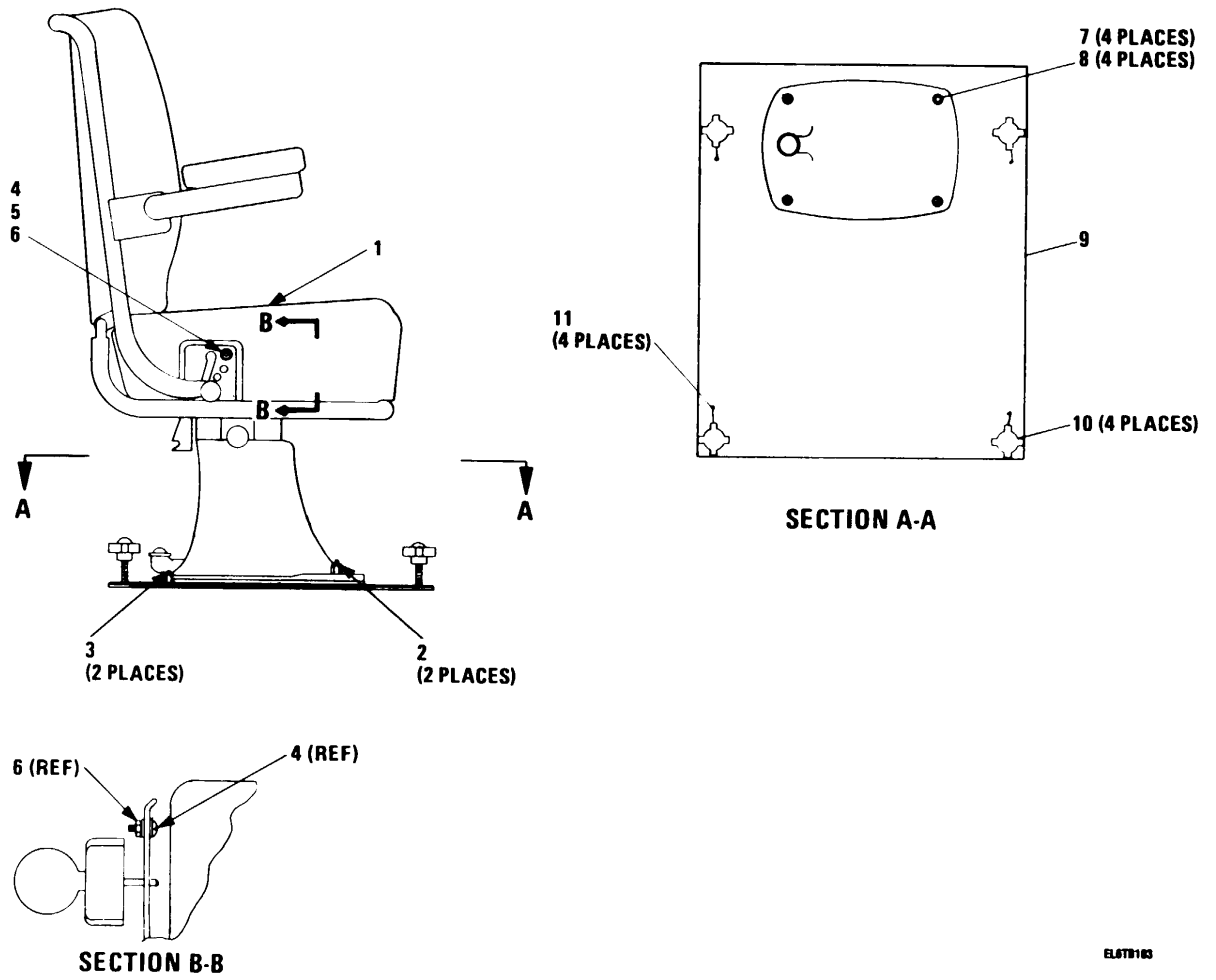
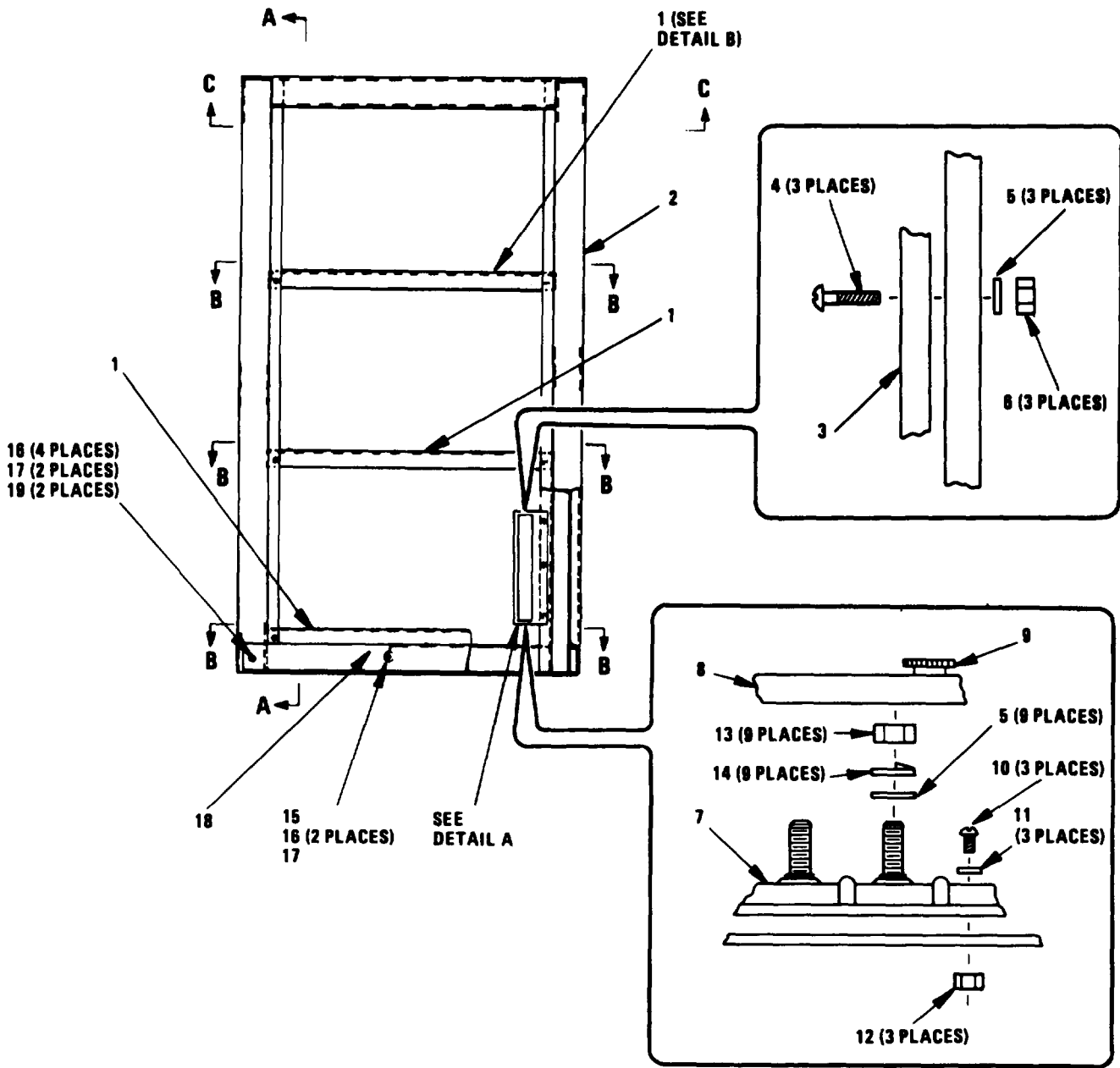

Figure 26. Chair Assembly

SECTION II

TM 11-5895-1104-20P

(1) ILLUSTRATION		(2)	(3)	(4)	(5)	(6) DESCRIPTION	(7)	(8)
(a) FIG NO.	(b) ITEM NO.	SMR CODE	NATIONAL STOCK NUMBER	FSCM	PART NUMBER	USABLE ON CODE	U/M	QTY INC IN UNIT
26	1	XBOZZ		02860	67-056390-011	CHAIR, OPERATOR.....	DUA, ENL	EA 2
26	2	PAOZZ		96906	NS24693-348	SCREW, MACHINE .....	DUA, ENL	EA 2
26	3	PADZZ		96906	NS24693-346	SCREW, MACHINE .....	DUA, ENL	EA 2
26	4	PAOZZ	5305-00-059-3659	96906	NS5 958-63	SCREW, MACHINE .....	DUA, ENL	EA 1
26	5	PAOZZ	5310-00-167-0818	88044	AN960-10	WASHER, FLAT .....	DUA, ENL	EA 1
26	6	PAOZZ	5310-00-934-9765	96906	NS35650-304	NUT, PLAIN, HEXAGON .....	DUA, ENL	EA 1
26	7	PAOZZ	5310-00-810-7186	96906	NS21042-6	NUT, SELF-LOCKING, EX.....	DUA, ENL	EA 4
26	4	PAOZZ	5310-00-167-0821	8044	AN960-616	WASHER, FLAT .....	DUA, ENL	EA 4
26	9	X8OZZ		33875	79-12264-001	PLATE, FLOOR .....	DUA, ENL	EA 1
26	10	XBOZZ		99862	CL-5C-HK4T-AC	KNOB ASSY .....	DUA, ENL	EA 4
26	11	PAOZZ	530-00-054-6650	96906	NS51957-26	SCREW, MACHINE .....	DUA, ENL	EA 4
					<b>113/(114 blank)</b>			



EL678104

Figure 27. Auxiliary Rack Assembly (Sheet 1 of 4)

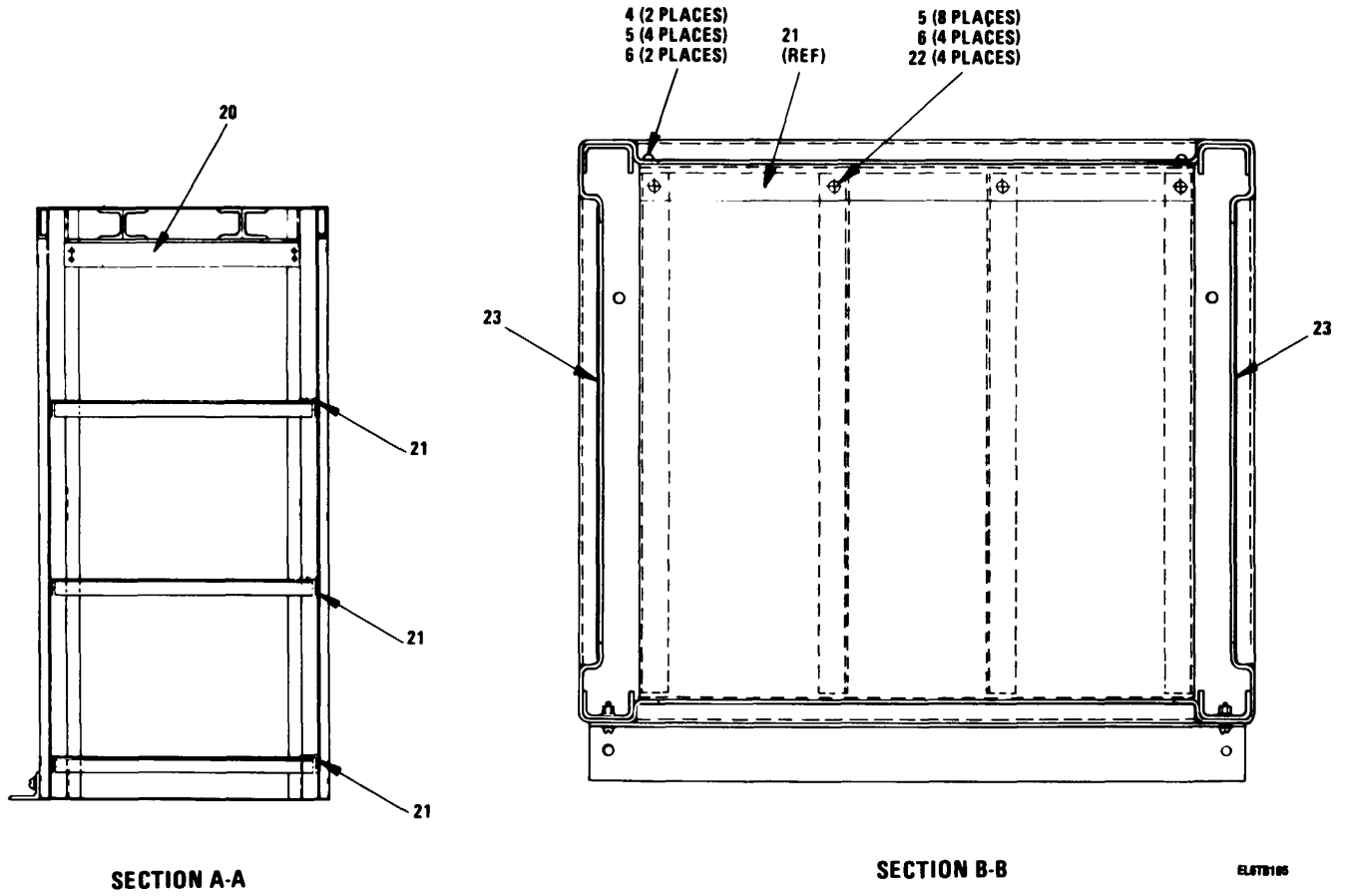

Figure 27. Auxiliary Rack Assembly (Sheet 2 of 4)

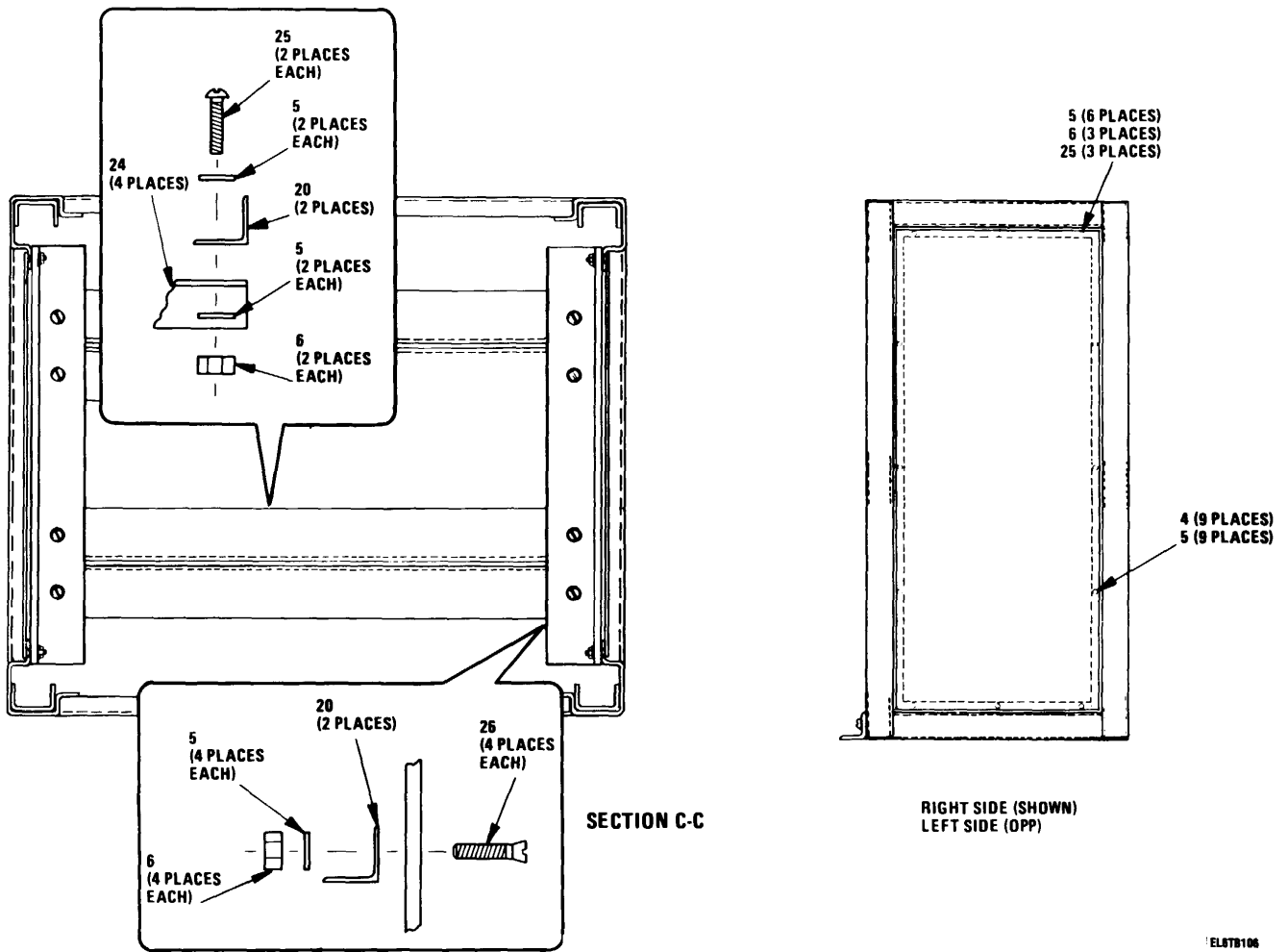

Figure 27. Auxiliary Rack Assembly (Sheet 3 of 4)

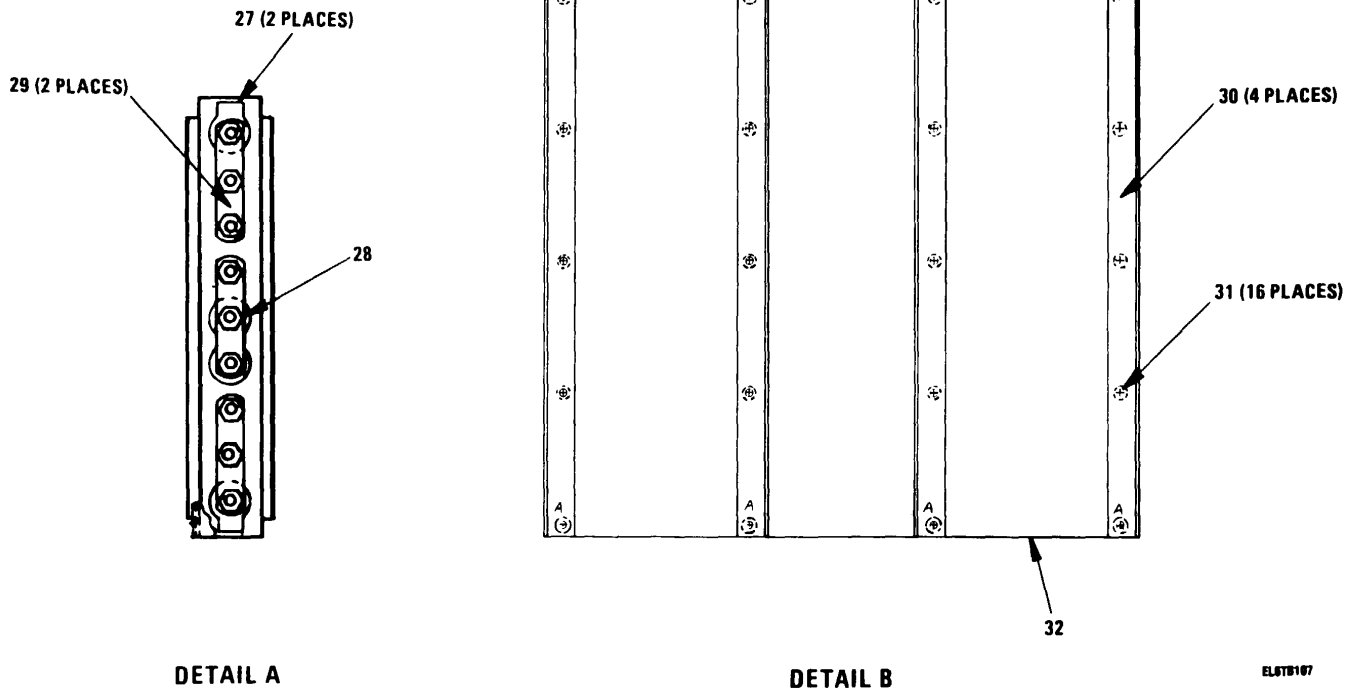

Figure 27. Auxiliary Rack Assembly (Sheet 4 of 4)



SECTION II

TM 11-5895-1104-20P

(1) ILLUSTRATION		(2)	(3)	(4)	(5)	(6)	(7)	(8)
(a) FIG NO.	(b) ITEM NO.	SMR CODE	NATIONAL STOCK NUMBER	FSCM	PART NUMBER	DESCRIPTION  USABLE ON CODE	U/M	QTY INC IN UNIT
27	4	PAOZZ	5305-00-625-7672	80205	NAS623-3-5	SCREW,MACHINE ..... DUA,ENL	EA	33
27	5	PAOZZ	5310-00-167-0818	88044	AN960-10	WASHER,FLAT ..... DUA,ENL	EA	117
27	6	PAOZZ	5310-00-807-1467	96906	NS21042-3	NUT,SELF-LOCKING.EX..... DUA,ENL	EA	49
27	10	PAOZZ	5305-00-054-5650	96906	N5S1957-16	SCREW,MACHINE ..... DUA,ENL	EA	3
27	11	PAOZZ	5310-00-950-1310	96906	MS2T18-4	WASHERPFLAT ..... DUA,ENL	EA	3
27	12	PAOZZ	5310-00-088-0551	96906	MS21044-NO4	NUT,SELF-LOCKINGE ..... DUA,ENL	EA	3
27	13	PAOZZ	5310-00-934-9765	96906	MS35650-304	NUT,PLAIN.HEXAGON ..... DUA,ENL	EA	9
27	14	PAOZZ	5310-00-045-3296	96906	MS35338-43	WASHER,LOCK ..... DUA,ENL	EA	9
27	15	PAOZZ	5306-00-726-9139	80205	NAS1305-TH	BOLT,SHEAR ..... DUA,ENL	EA	1
27	16	PAOZZ	5310-00-167-0820	88044	AN960-516	WASHER,FLAT ..... DUA,ENL	EA	6
27	17	PAOZZ	5310-00-807-1469	96906	MS21042-5	NUT.SELF-LOCKING.EX..... DUA,ENL	EA	3
27	19	PAOZZ	5306-00-702-9635	80205	NAS1305-9	BOLT,SHEAR ..... DUA,ENL	EA	2
27	22	PAOZZ	5305-00-616-8217	80205	NAS62-3-	SCREW.MACHINE ..... DUA,ENL	EA	24
27	25	PAOZZ	5305-00-616-3800	80205	NAS623-3-8	SCREW,MACHINE ..... DUA,ENL	EA	14
27	26	PAOZZ	5305-00-206-1688	80205	NAS517-3-4	SCREW,MACHINE ..... DUA,ENL	EA	8
27	27	PAOZZ	5970-00-470-3333	96906	MS3373-A2	INSULATOR.WASHER ..... DUA,ENL	EA	2
27	28	PAOZZ	5970-00-470-3334	96906	MS3373-52	INSULATOR.PLATE ..... DUA,ENL	EA	1
27	29	PAOZZ	5940-00-557-7656	96906	MS25226-4-3	BUS,CONDUCTOR ..... DUA,ENL	EA	3
					<b>119/(120 blank)</b>			

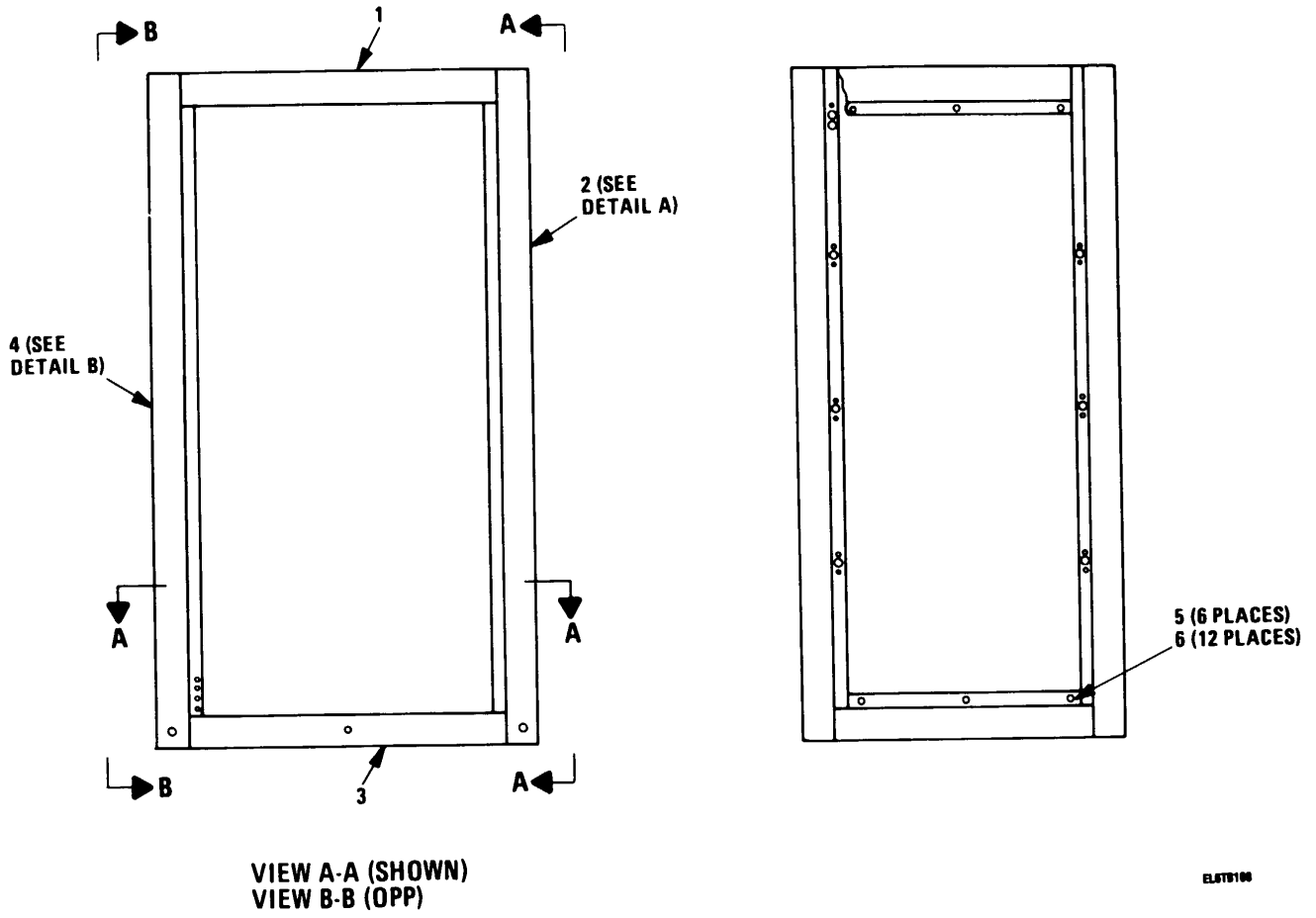
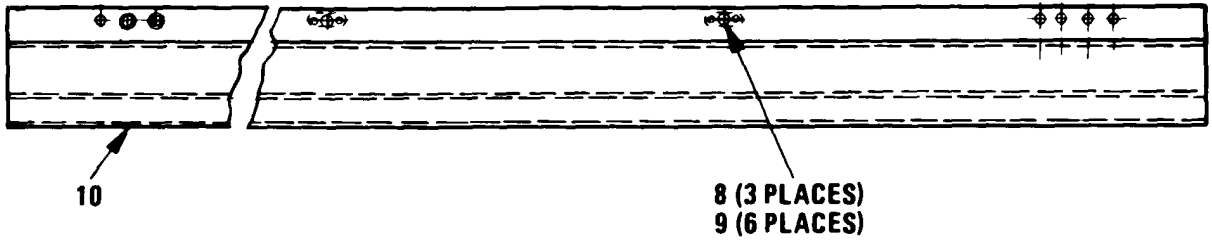
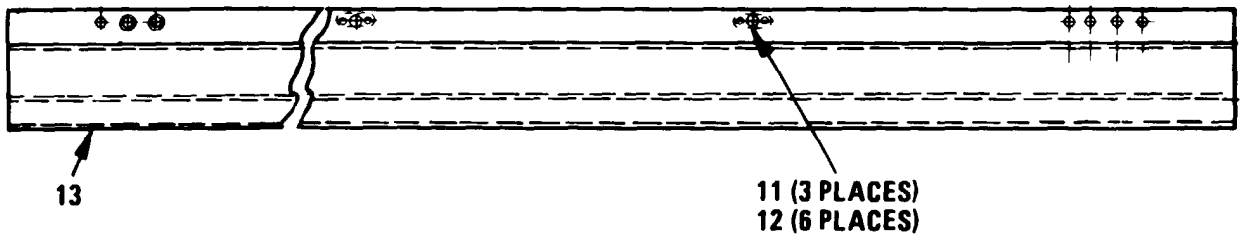

Figure 28. Frame Assembly (Sheet 1 of 2)



**DETAIL A**



**DETAIL B**

EL6TB110

Figure 28. Frame Assembly (Sheet 2 of 2)

SECTION II

TM 11-5895-1104-20P

(1) ILLUSTRATION		(2)	(3)	(4)	(5)	(6)	(7)	(8)
(a) FIG NO.	(b) ITEM NO.	SMR CODE	NATIONAL STOCK NUMBER	FSCM	PART NUMBER	DESCRIPTION  USABLE ON CODE	U/M	QTY INC IN UNIT
28	5	PAOZZ	5310-00-772-3720	96906	MS21075-L3	NUT,SELF-LOCKING.PL..... DUA,ENL	EA	6
28	8	PAOZZ	5310-00-772-3720	96906	MS21075-L3	NUT,SELF-LOCKING,PL..... DUA,ENL	EA	3
28	11	PAOZZ	5310-00-772-3720	96906	MS21075-L3	NUT,SELF-LOCKING.PL..... DUA,ENL	EA	3
					<b>123/(124 blank)</b>			

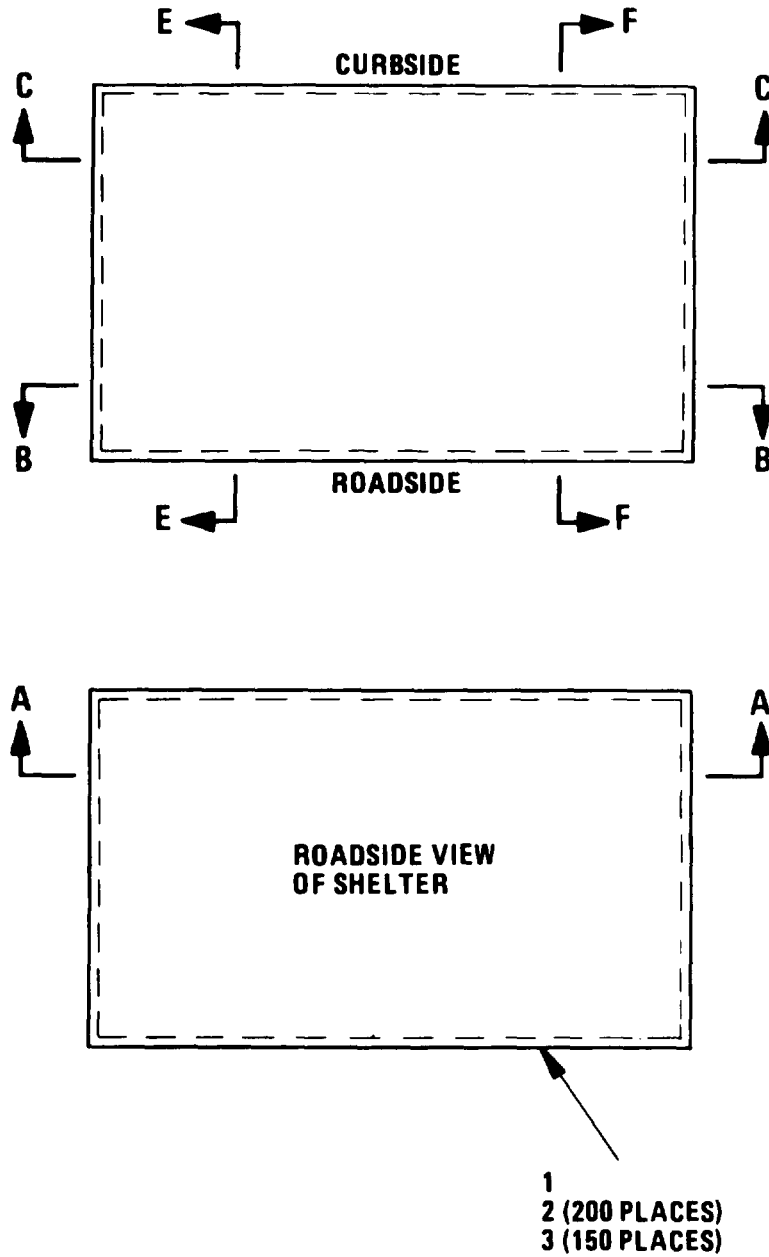

EL6TB111

Figure 29. Installation Raceway (Sheet 1 of 10)

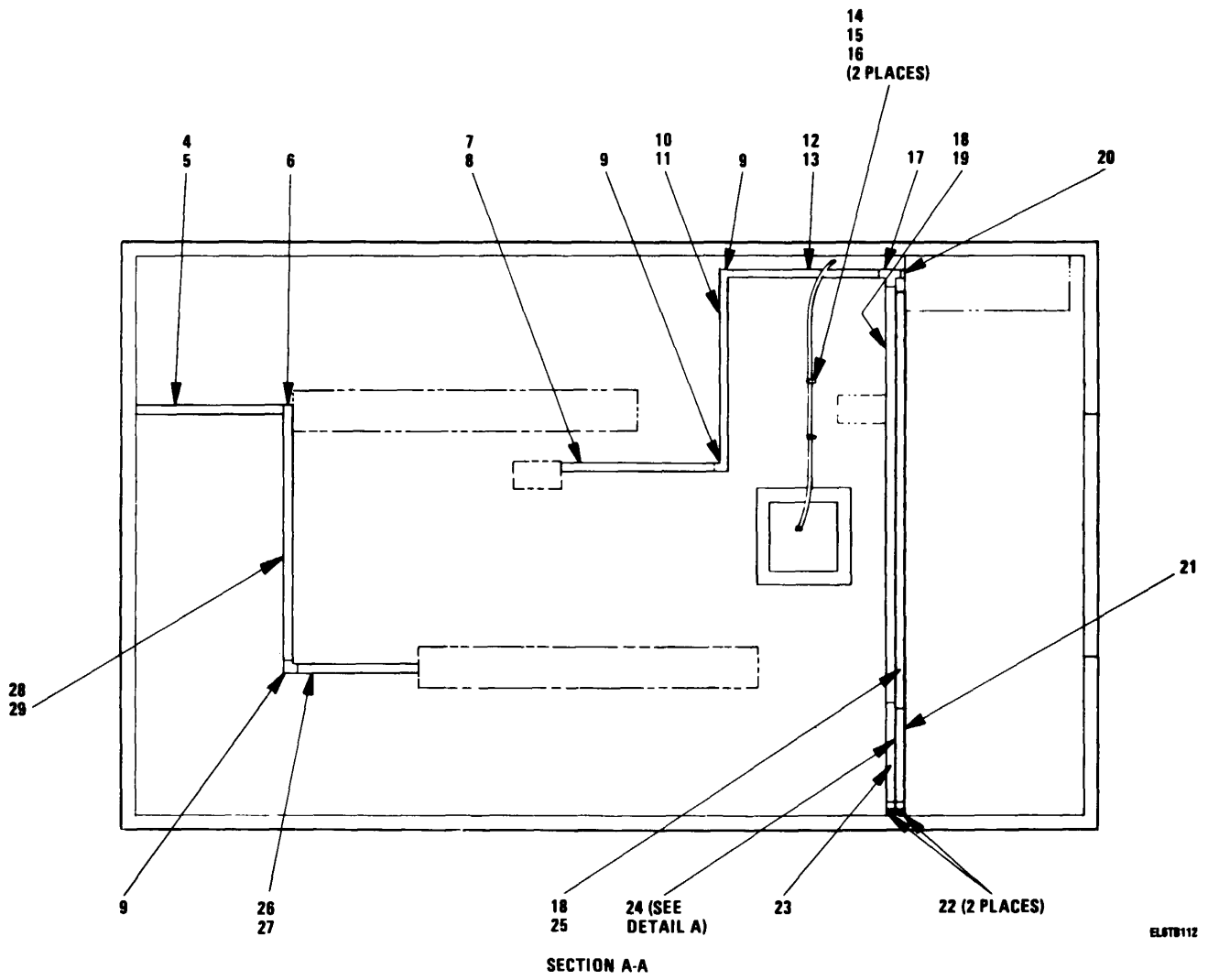

Figure 29. Installation Raceway (Sheet 2 of 10)

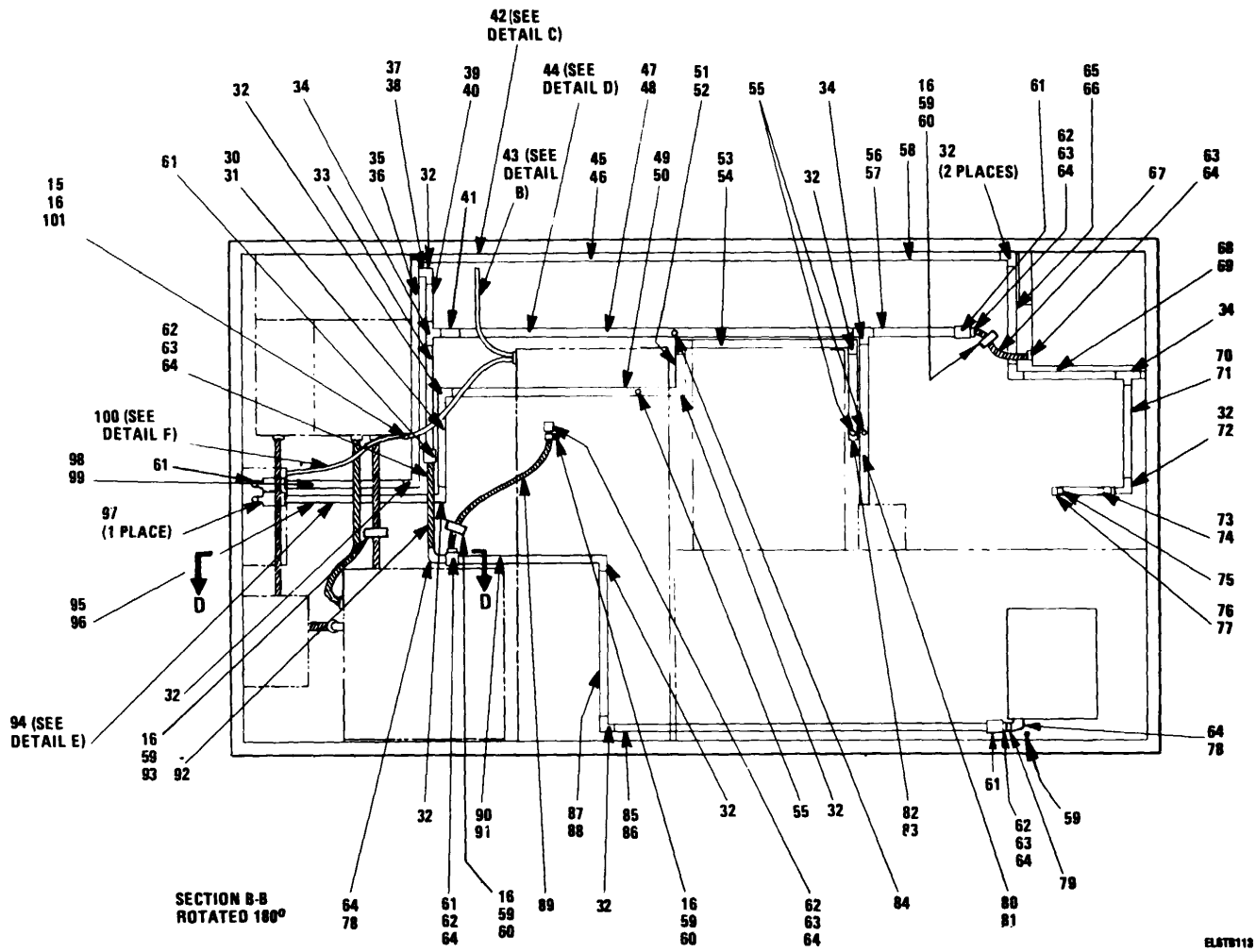
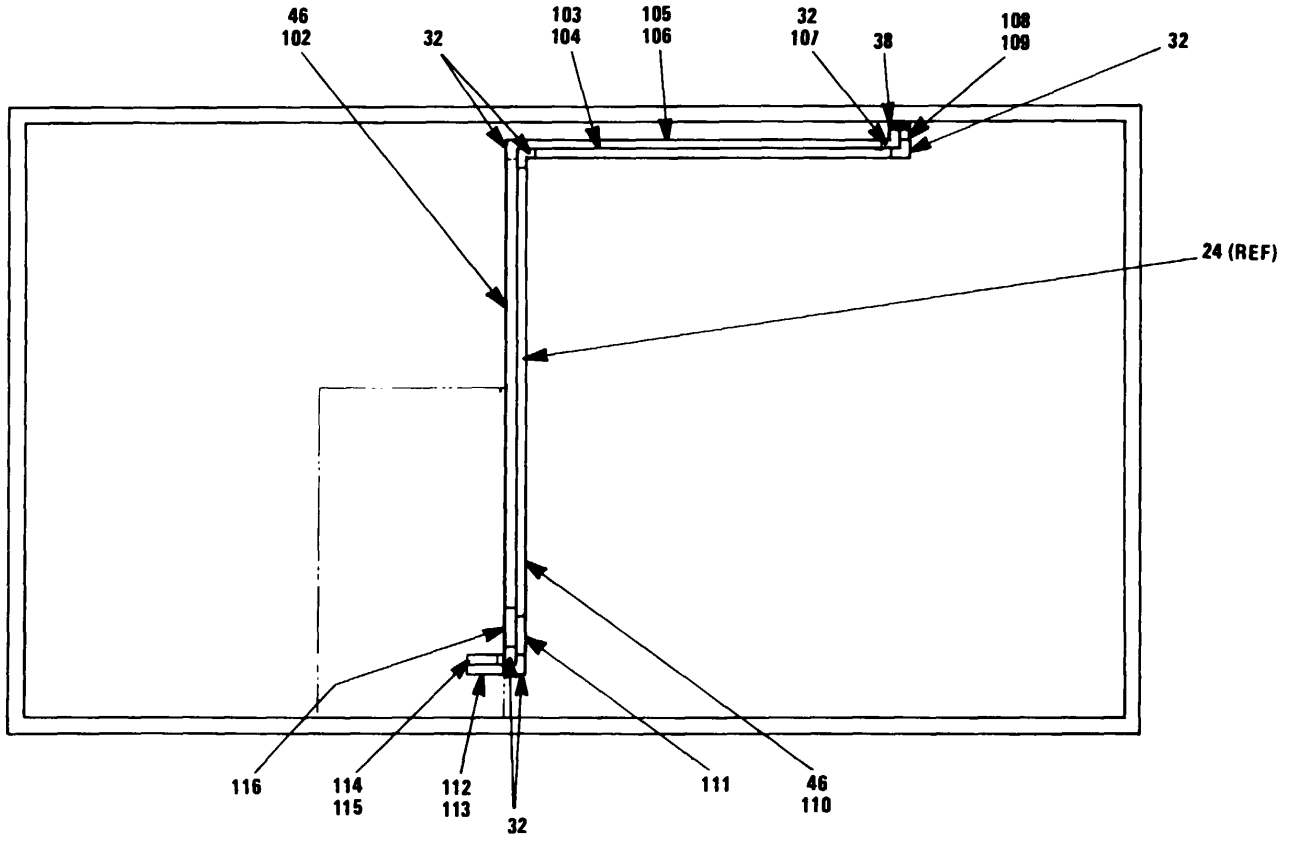

Figure 29. Installation Raceway (Sheet 3 of 10)



SECTION C-C

EL578114

Figure 29. Installation Raceway (Sheet 4 of 10)



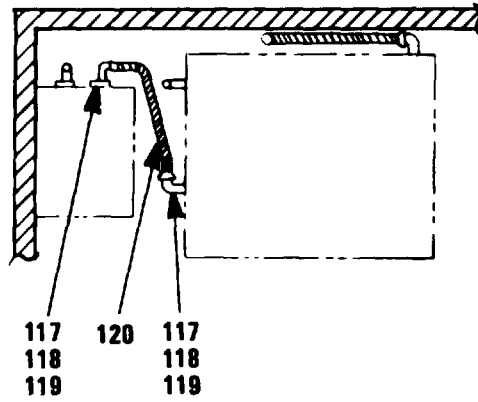

**SECTION D-D**

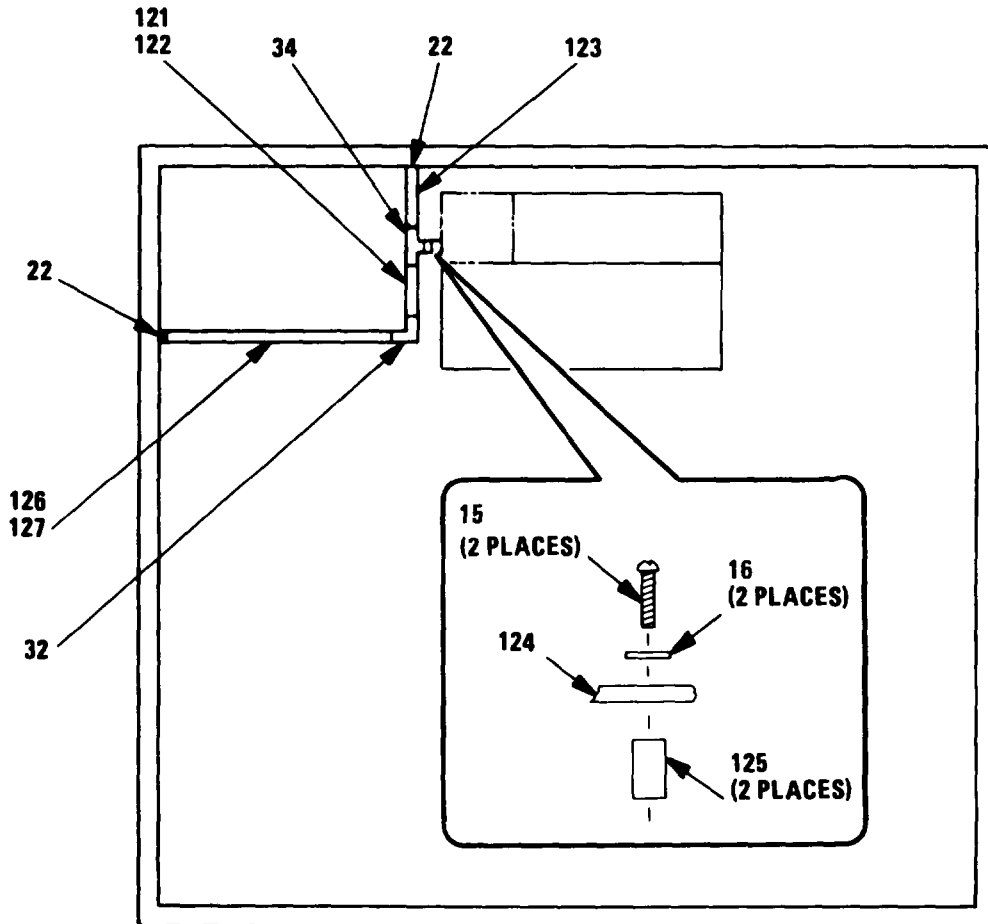

**SECTION E-E  
ROTATED 180°**

EL6TB115

Figure 29. Installation Raceway (Sheet 5 of 10)

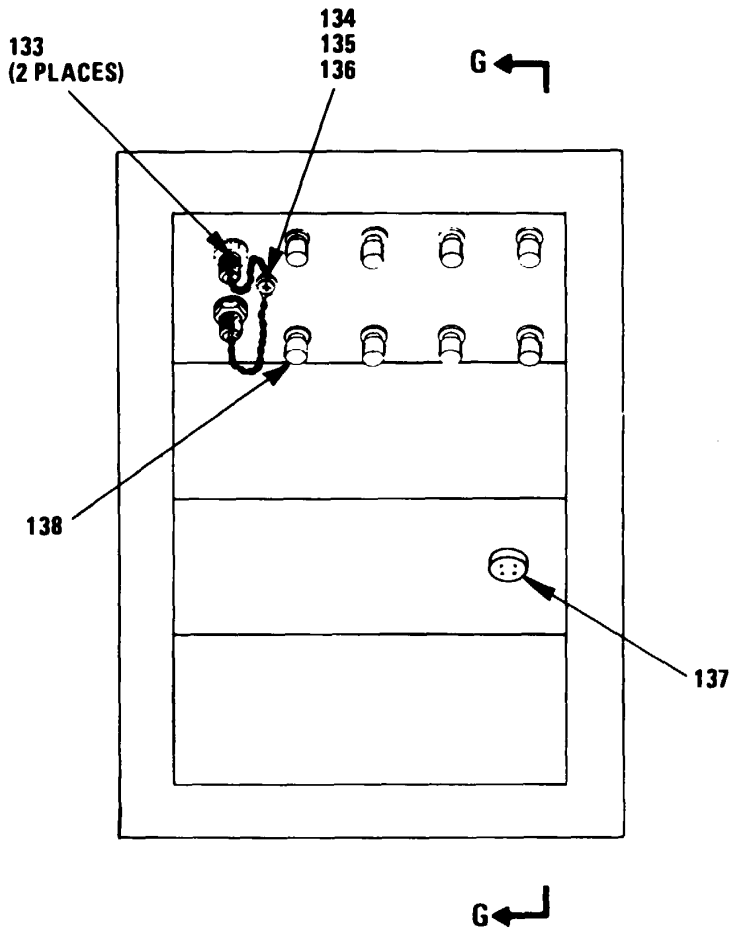

DETAIL SIGNAL ENTRY BOX

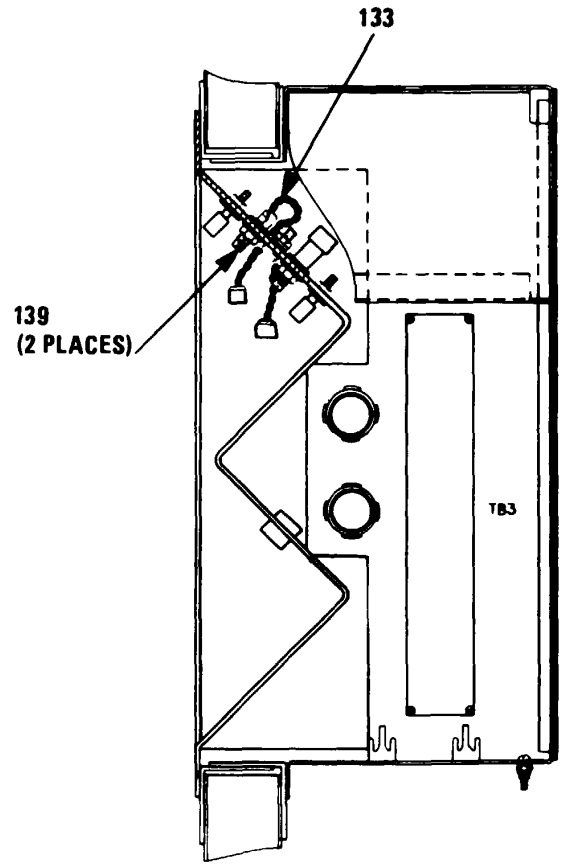

SECTION G-G

EL6TB117

Figure 29. Installation Raceway (Sheet 6 of 10)

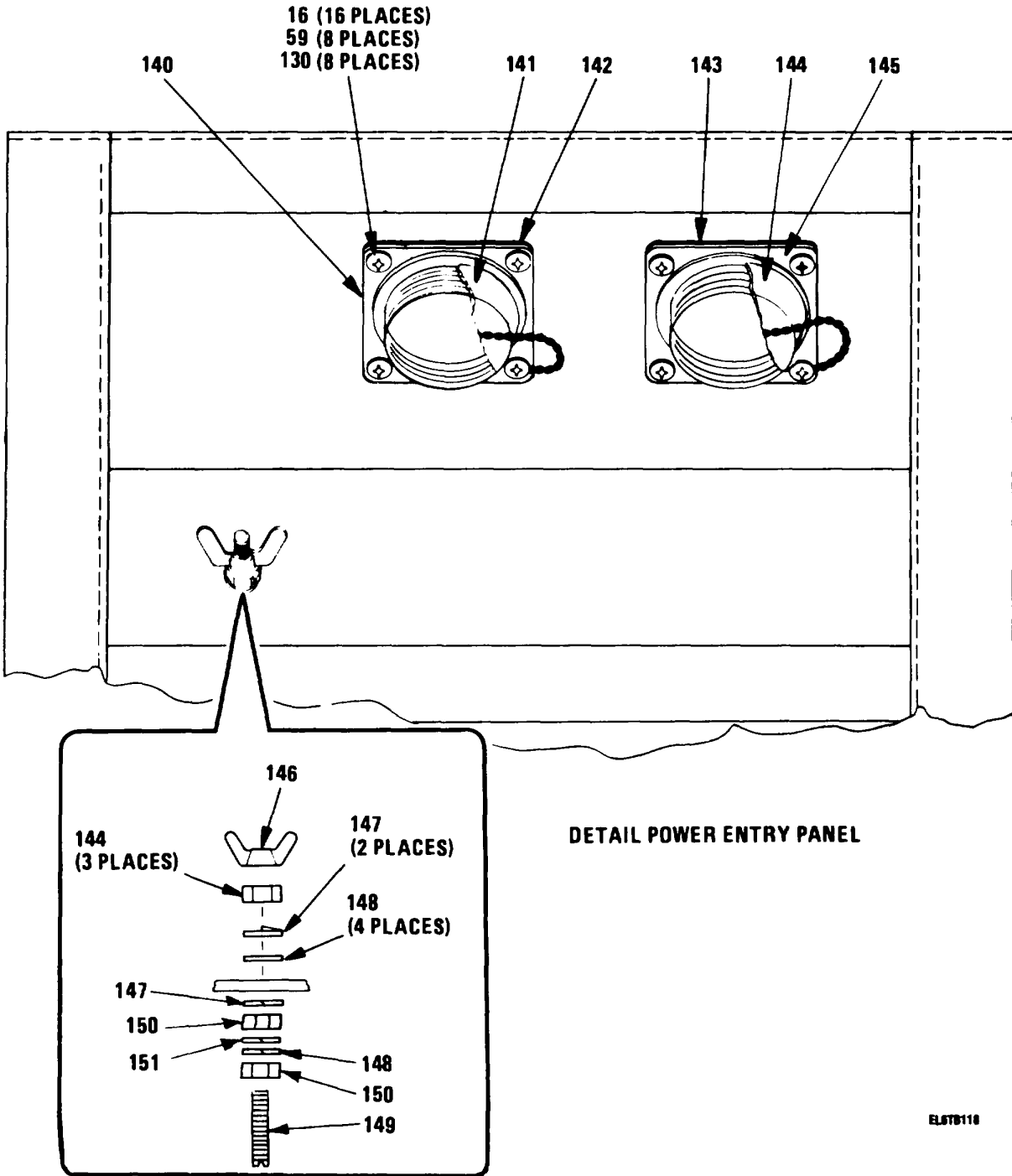
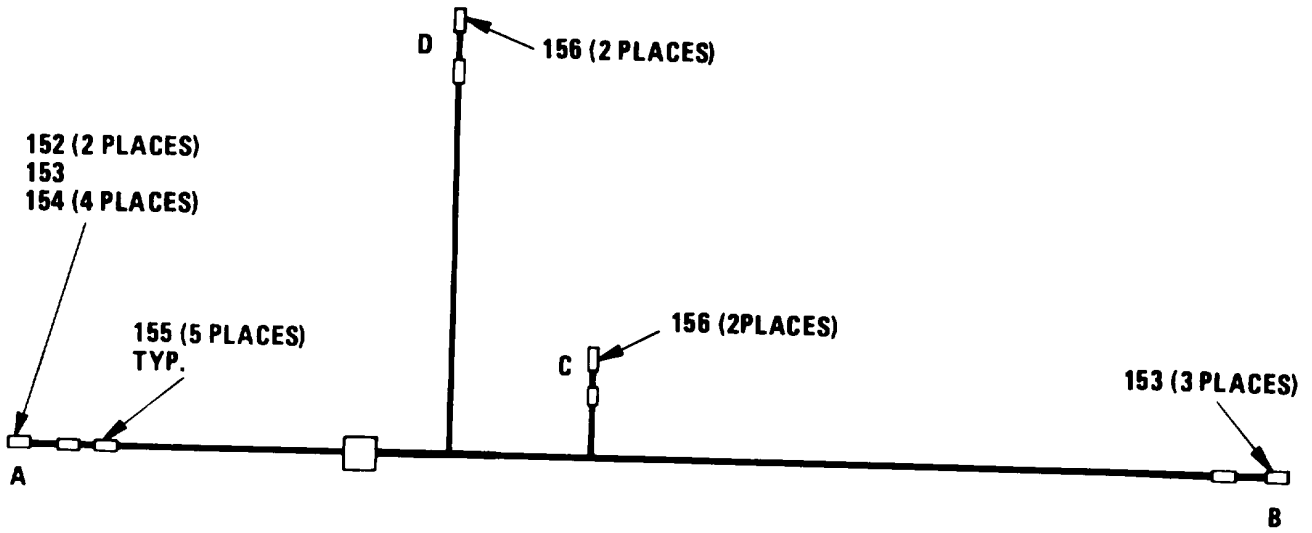

Figure 29. Installation Raceway (Sheet 7 of 10)



DETAIL A



DETAIL B

EL07B110

Figure 29. Installation Raceway (Sheet 8 of 10)

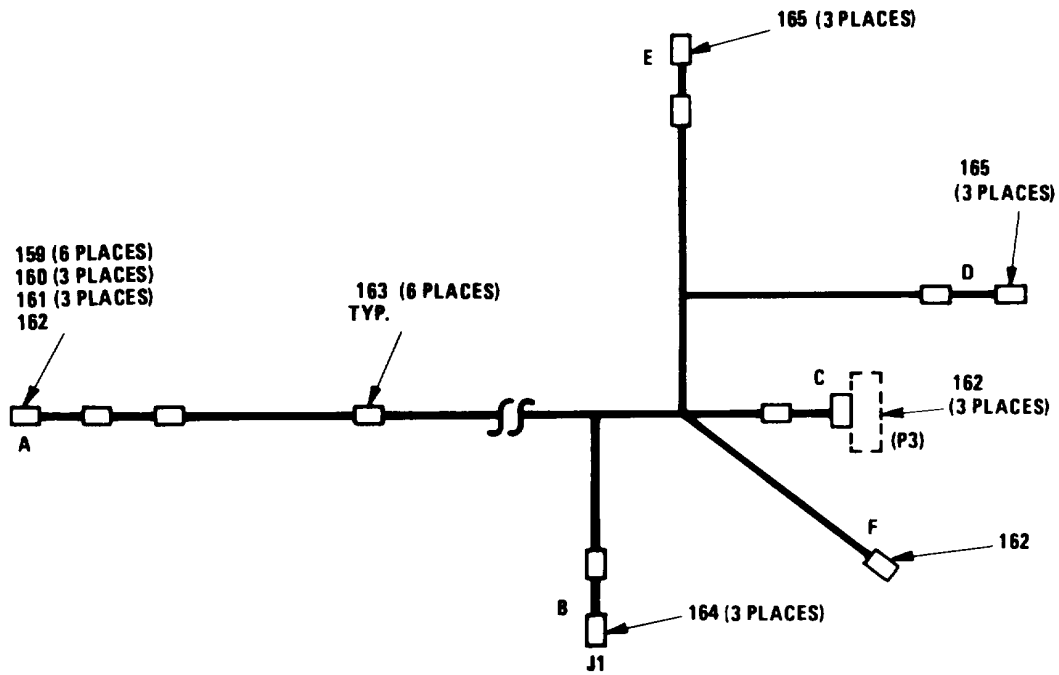

DETAIL C

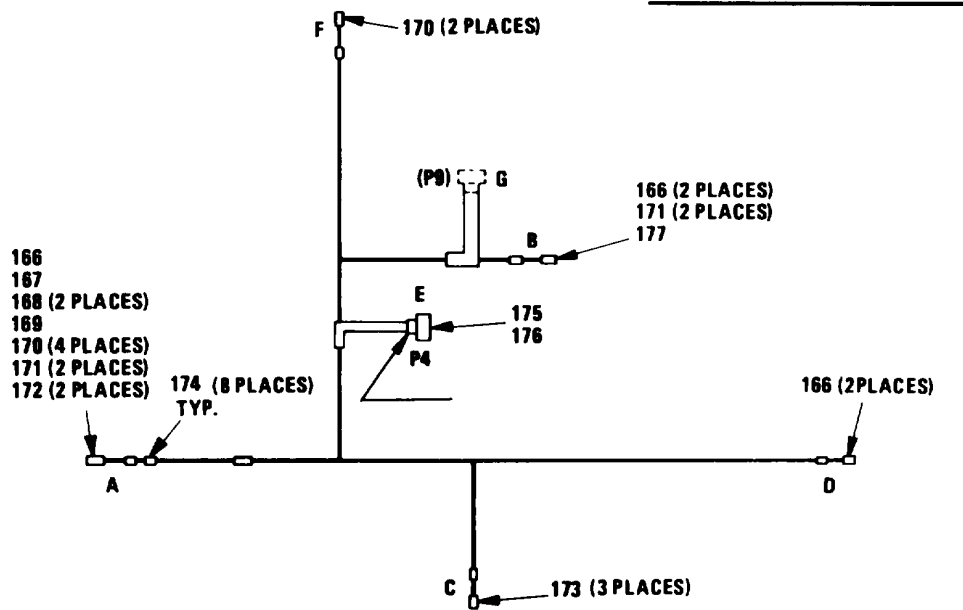

DETAIL D

EL07B120

Figure 29. Installation Raceway (Sheet 9 of 10)

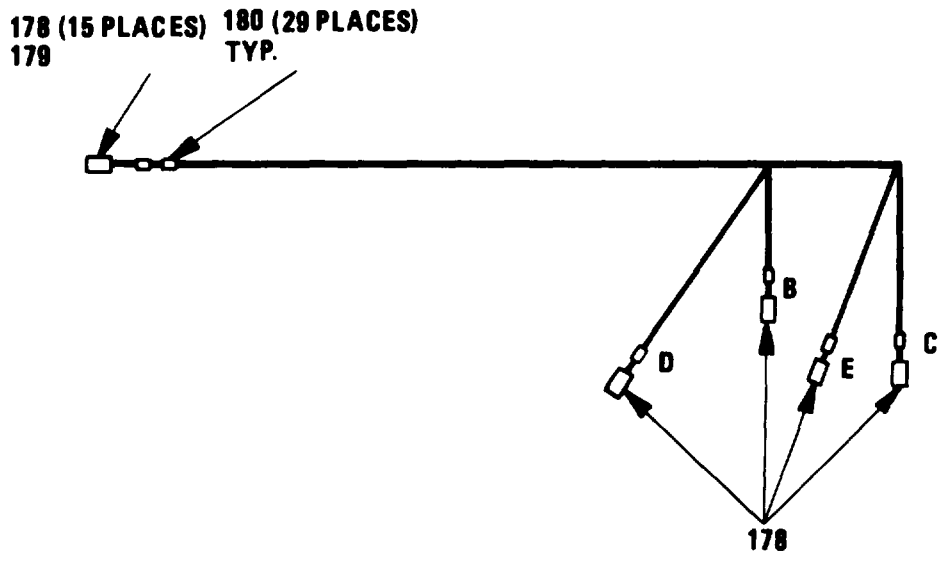

DETAIL E



DETAIL F

EL678121

Figure 29. Installation Raceway (Sheet 10 of 10)

(1) ILLUSTRATION		(2)	(3)	(4)	(5)	(6)	(7)	(8)
(a) FIG NO.	(b) ITEM NO.	SMR CODE	NATIONAL STOCK NUMBER	FSCM	PART NUMBER	DESCRIPTION  USABLE ON CODE	U/M	QTY INC IN UNIT
29	3	PAOZZ	5340-00-086-1334	79725	2000WC	STRAP,RETAINING .....	DUA,ENL	EA 150
29	14	XBOZZ		55943	610-0109	CABLE CLAMP .....	DUA,ENL	EA 1
29	15	PAOZZ	5305-00-054-6670	96906	MS51957-45	SCREW,MACHINE .....	DUA,ENL	EA 9
29	16	PAOZZ	5305-00-054-6654	96906	MS51957-30	SCREW,MACHINE .....	DUA,ENL	EA 1
29	17	XBOZZ		55943	610-0110	CLAMP,LOOP .....	DUA,ENL	EA 2
29	19	PAOZZ	5310-00-515-8059	88044	AN960-8	WASHER,FLAT .....	DUA,ENL,EV4	EA 29
29	20	PAOZZ	5310-00-807-1465	96906	MS21042-06	NUT,SELF-LOCKING,EX.....	DUA,ENL	EA 1
29	28	XBOOH		33875	79-12035-001	CABLE ASSY .....	DUA,ENL	EA 1
29	30	XBOOH		33875	79-12038-001	CABLE ASSY .....	DUA,ENL	EA 1
29	46	XBOOH		13875	79-12041-001	CABLE ASSY .....	DUA,ENL	EA 1
29	65	XBOZZ		03923	932	BUSHING .....	DUA,ENL	EA 9
29	67	PAOZZ	5970-00-308-0320	59730	423	INSERT,INSULATOR .....	DUA,ENL	EA 12
29	78	PAOZZ	5935-00-813-0620	79725	2127GA	CONNECTOR.RECEPTACL.....	DUA,ENL	EA 2
29	98	XBOOH		33875	79-12036-001	CABLE ASSY .....	DUA,ENL	EA 1
29	103	XBOOH		33875	79-12037-001	CABLE ASSY .....	DUA,ENL	EA 1
29	104	PAOZZ	5310-00-807-1466	96906	MS21042-08	NUT,SELF-LOCKING,EX.....	DUA,ENL,EV4	EA 12
29	105	PAOZZ	5310-00-167-0816	88044	AN960-6	WASHER,FLAT .....	DUA,ENL	EA 1
29	122	X8OZZ		03923	934	BUSHING .....	DUA,ENL	EA 2
29	123	PAOZZ	5970-00-553-5949	59730	425	INSULATOR,BUSHING .....	DUA,ENL	EA 2
29	136	PAOZZ	5935-00-113-0352	81349	M39012/25-0011	COVER,ELECTRICAL CO.....	DUA,ENL	EA 3
29	137	PAOZZ	5940-00-937-5237	81349	PB08NA01	POST,BINDING,ELECTR .....	DUA,ENL	EA 8
29	138	PAOZZ	5935-00-133-0394	81349	M55181/8-01	CONNECTOR,RECEPTACL.....	DUA,ENL	EA 1
29	139	PAOZZ	5935-01-033-9639	81349	M55339/04-00030	ADAPTER,CONNECTOR .....	DUA,ENL	EA 2
29	140	PAOZZ	5935-00-834-6220	96906	MS3102R-32-17P	CONNECTOR,RECEPTACL.....	DUA,ENL,EV4	EA 1
29	141	PAOZZ	5935-00-577-8646	96906	MS25043-360	COVER,ELECTRICAL CO.....	DUA,ENL	EA 1
29	142	PAOZZ	5330-00-827-2815	96906	MS52000-12	GASKET .....	DUA,ENL,EV4	EA 1
29	143	PAOZZ	5330-00-926-9337	96906	MS52000-13	GASKET .....	DUA,ENL	EA 1
29	144	PAOZZ	5935-00-232-7208	96906	MS25043-320	COVER,ELECTRICAL CO.....	DUA,ENL	EA 1
29	145	PAOZZ	5935-00-755-2775	96906	MS3102R-36-5P	CONNECTOR,RECEPTACL.....	DUA,ENL	EA 1
29	146	PAOZZ	5310-01-134-2732	96906	MS35426-30	NUT,PLAIN,WING .....	DUA,ENL	EA 1
29	147	XBOZZ		33875	79-2126-001	STUD,GROUND .....	DUA,ENL	EA 1
29	148	PAOZZ		88044	AN345516	NUT,HEX .....	DUA,ENL	EA 3
29	149	PAOZZ	5310-00-974-6623	96906	MS35339-140	WASHER,LOCK .....	DUA,ENL	EA 1
29	150	PAOZZ	5310-00-514-6674	96906	MS35335-34	WASHER,LOCK .....	DUA,ENL	EA 2
29	151	PAOZZ	5310-00-167-0703	88044	AN960-8516	WASHER,FLAT .....	DUA,ENL	EA 2
29	152	PAOZZ	5940-00-114-1305	96906	MS25036-116	TERMINAL,LUG .....	DUA,ENL	EA 2
29	153	PAOZZ	5940-00-143-5284	96906	MS25036-115	TERMINAL,LUG .....	DUA,ENL	EA 4
29	154	PAOZZ	5940-00-143-4771	96906	MS25036-103	TERMINAL,LUG .....	DUA,ENL	EA 4

SECTION II

TM 11-5895-1104-20P

(1) ILLUSTRATION		(2)	(3)	(4)	(5)	(6)	(7)	(8)
(a) FIG NO.	(b) ITEM NO.	SMR CODE	NATIONAL STOCK NUMBER	FSCM	PART NUMBER	DESCRIPTION  USABLE ON CODE	U/M	QTY INC IN UNIT
29	155	XBOZZ		85480	AER/D-5293	MARKER, WIRE .....	EA	5
29	156	PAOZZ	5940-01-079-1315	81349	M7928/5-4	SPLICE, CONDUCTOR .....	EA	4
29	157	XBOZZ		85480	AER/D7-15293	MARKER, WIRE .....	EA	5
29	158	PAOZZ	5935-01-100-4604	84147	43716	CONNECTOR, PLUG, ELEC .....	EA	2
29	159	PAOZZ	5940-00-143-4771	96906	MS25036-103	TERMINAL, LUG .....	EA	6
29	160	PAOZZ	5940-00-113-8184	96906	MS25036-150	TERMINAL, LUG .....	EA	3
29	161	PAOZZ	5940-00-143-4794	96906	MS25036-112	TERMINAL, LUG .....	EA	3
29	162	PAOZZ	5940-00-143-4777	96906	MS25036-157	TERMINAL, LUG .....	EA	4
29	163	XBOZZ		85480	AER/D7-15293	MARKER, WIRE .....	EA	6
29	164	XBOZZ		14726	XSS20914	TERMINAL, LUG .....	EA	3
29	165	PAOZZ	5940-01-079-1647	81349	M7928/5-3	SPLICE, CONDUCTOR .....	EA	6
29	166	PAOZZ	5940-00-114-1305	96906	MS25036-L16	TERMINAL, LUG .....	EA	5
29	167	PAOZZ	5940-00-143-5284	96906	MS25036-L15	TERMINAL, LUG .....	EA	1
29	168	PAOZZ	5940-00-143-4794	96906	MS25036-112	TERMINAL, LUG .....	EA	2
29	169	PAOZZ	5940-00-143-4777	96906	MS25036-157	TERMINAL, LUG .....	EA	1
29	170	PAOZZ	5940-00-143-4780	96906	MS25036-108	TERMINAL, LUG .....	EA	6
29	171	PAOZZ	5940-00-230-0515	96906	MS25036-154	TERMINAL, LUG .....	EA	4
29	172	PAOZZ	5940-00-143-4771	96906	MS25036-103	TERMINAL, LUG .....	EA	2
29	173	PAOZZ	5940-00-204-8990	96906	MS25036-111	TERMINAL, LUG .....	EA	3
29	174	XBOZZ		85480	AER/D7-15293	MARKER, WIRE .....	EA	8
29	175	PAOZZ	5935-01-057-0430	96906	MS3476L14-4S	CONNECTOR, PLUG, ELEC .....	EA	1
29	176	PAOZZ	5935-00-622-2723	96906	MS3417-14N	CLAP, CABLE, ELECTRI .....	EA	1
29	177	PAOZZ	5940-00-143-4774	96906	MS25036-153	TERMINAL, LUG .....	EA	1
29	178	PAOZZ	5940-00-204-8966	96906	MS25036-102	TERMINAL, LUG .....	EA	15
29	179	PAOZZ	5940-01-010-15712	80205	NAS174-16	SPLICE, CONDUCTOR .....	EA	1
29	180	XBOZZ		85480	AER/D7-15293	MARKER, WIRE .....	EA	29
29	181	XBOZZ		85480	AER/D7-15293	MARKER, WIRE .....	EA	5
29	182	PAOZZ	5935-00-361-8599	81349	M39012/01-0015	CONNECTOR, PLUG, ELEC .....	EA	2
					<b>136/(137 blank)</b>			



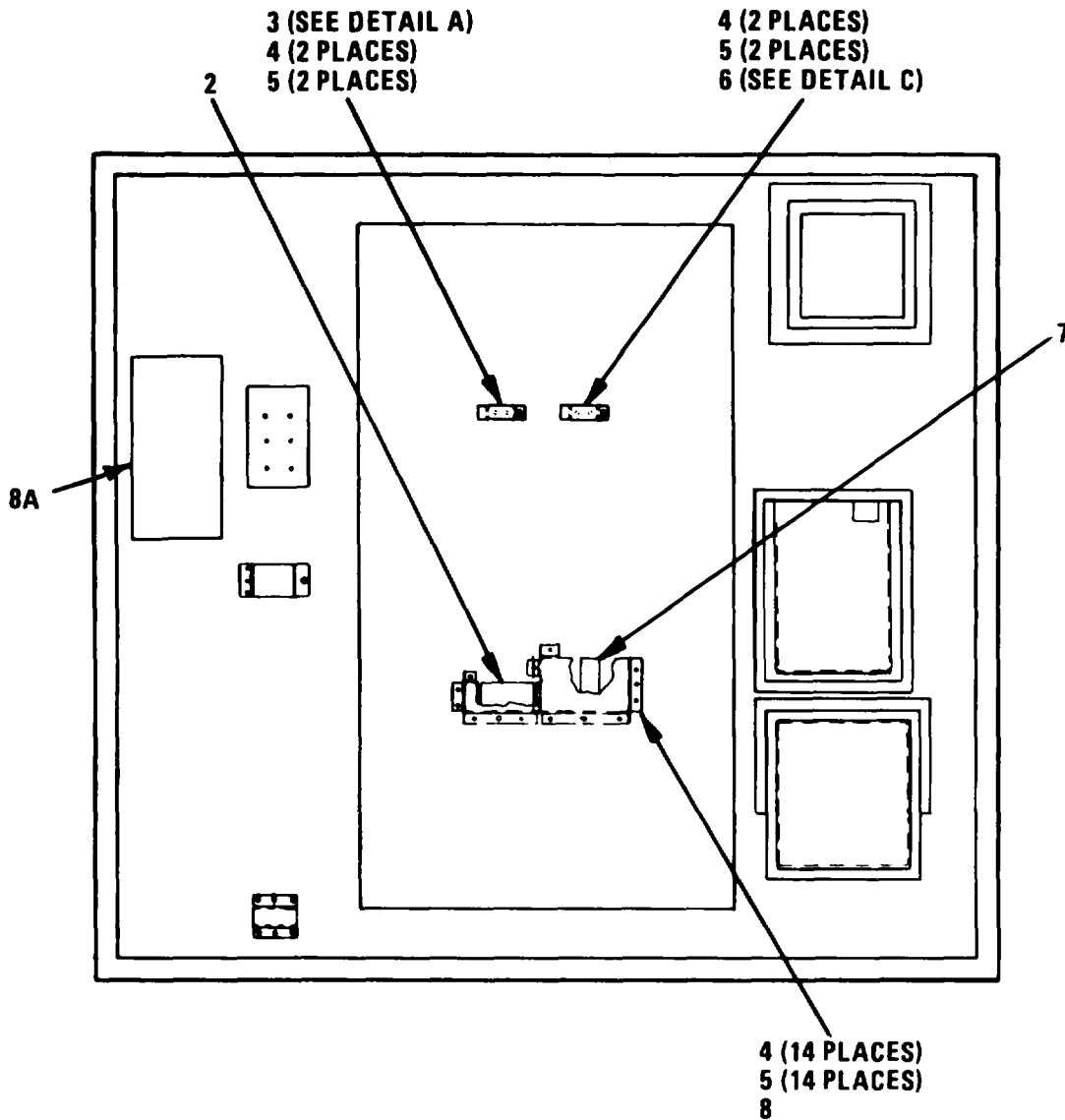

**SECTION A-A**

EL678123

Figure 30. Bracket Assembly (Sheet 1 of 9)

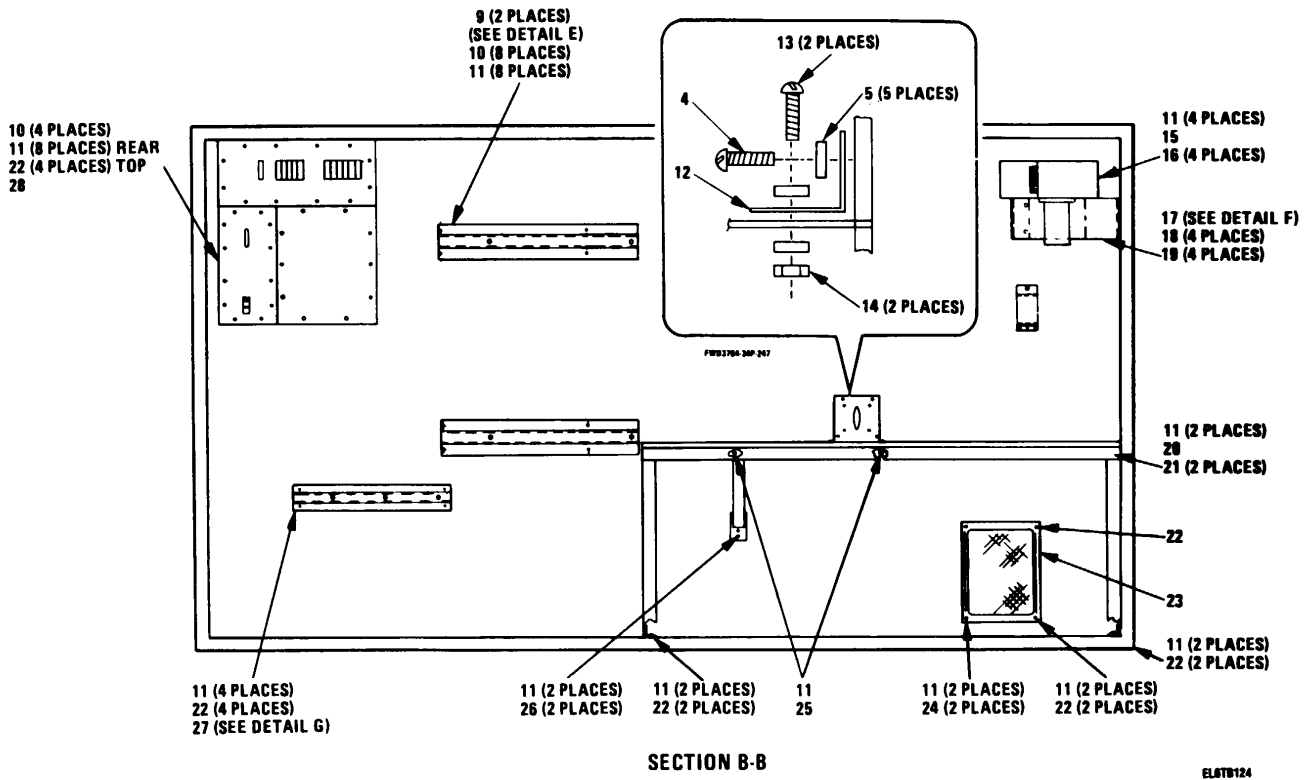

Figure 30. Bracket Assembly (Sheet 2 of 9)

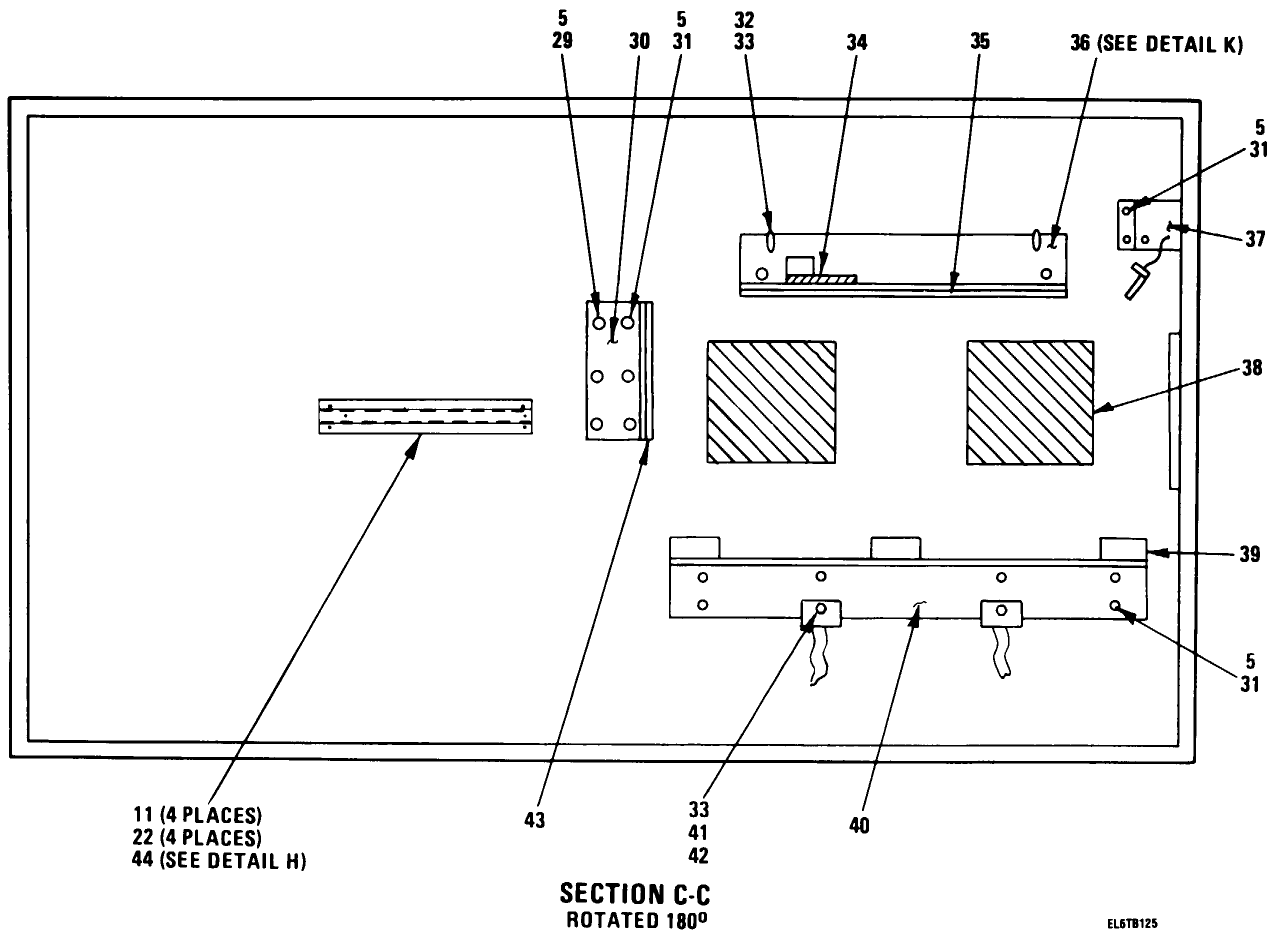
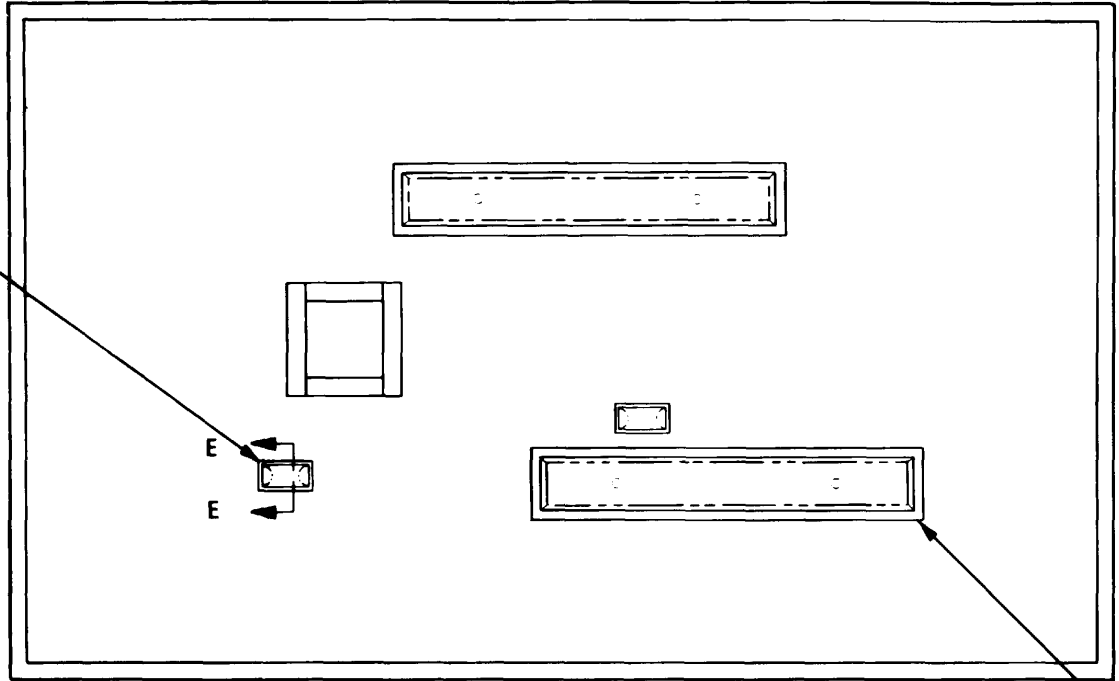

Figure 30. Bracket Assembly (Sheet 3 of 9)

47 (2 PLACES)  
(SEE DETAIL L)  
47A (4 PLACES)  
48 (4 PLACES)  
49 (4 PLACES)



5 (4 PLACES)  
14 (4 PLACES)  
45 (2 PLACES)  
(SEE DETAIL J)  
46 (4 PLACES)

**SECTION D-D**

EL678126

Figure 30. Bracket Assembly (Sheet 4 of 9)

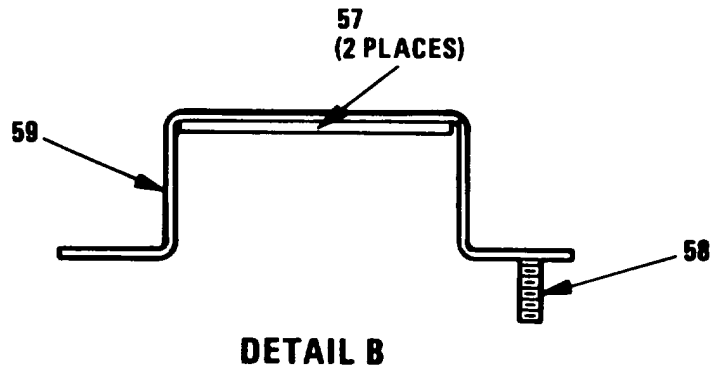
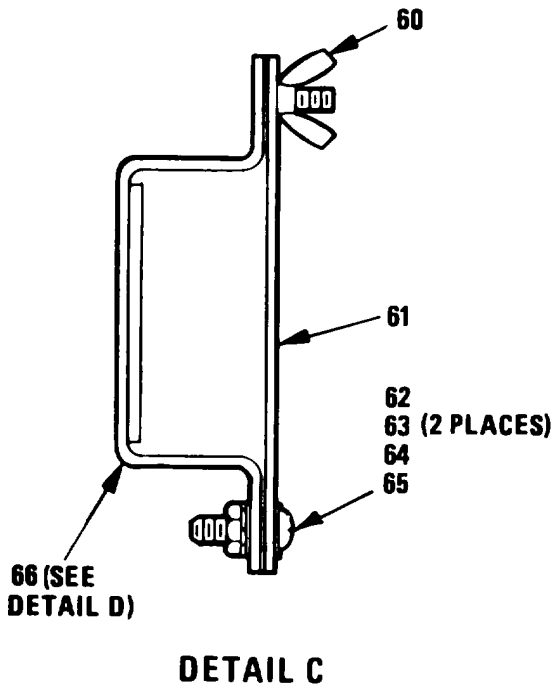
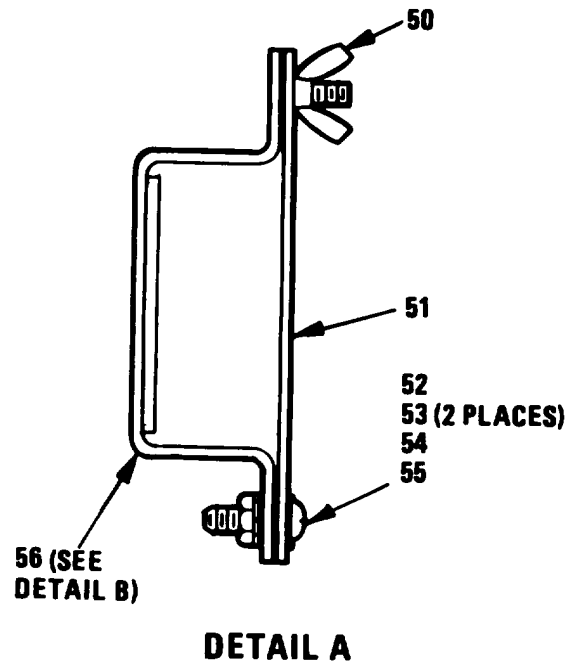
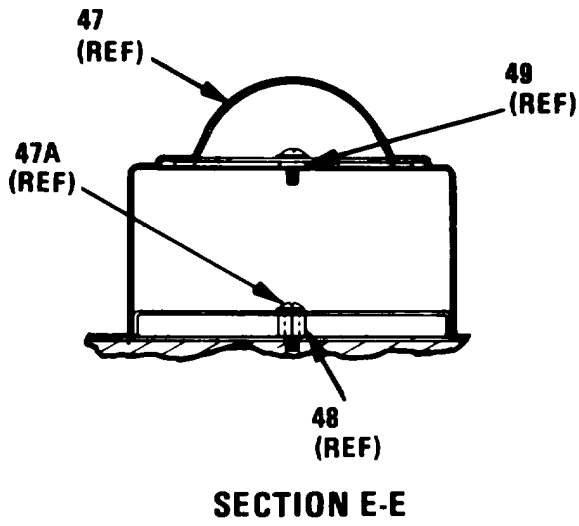

ELJTD127

Figure 30. Bracket Assembly (Sheet 5 of 9)

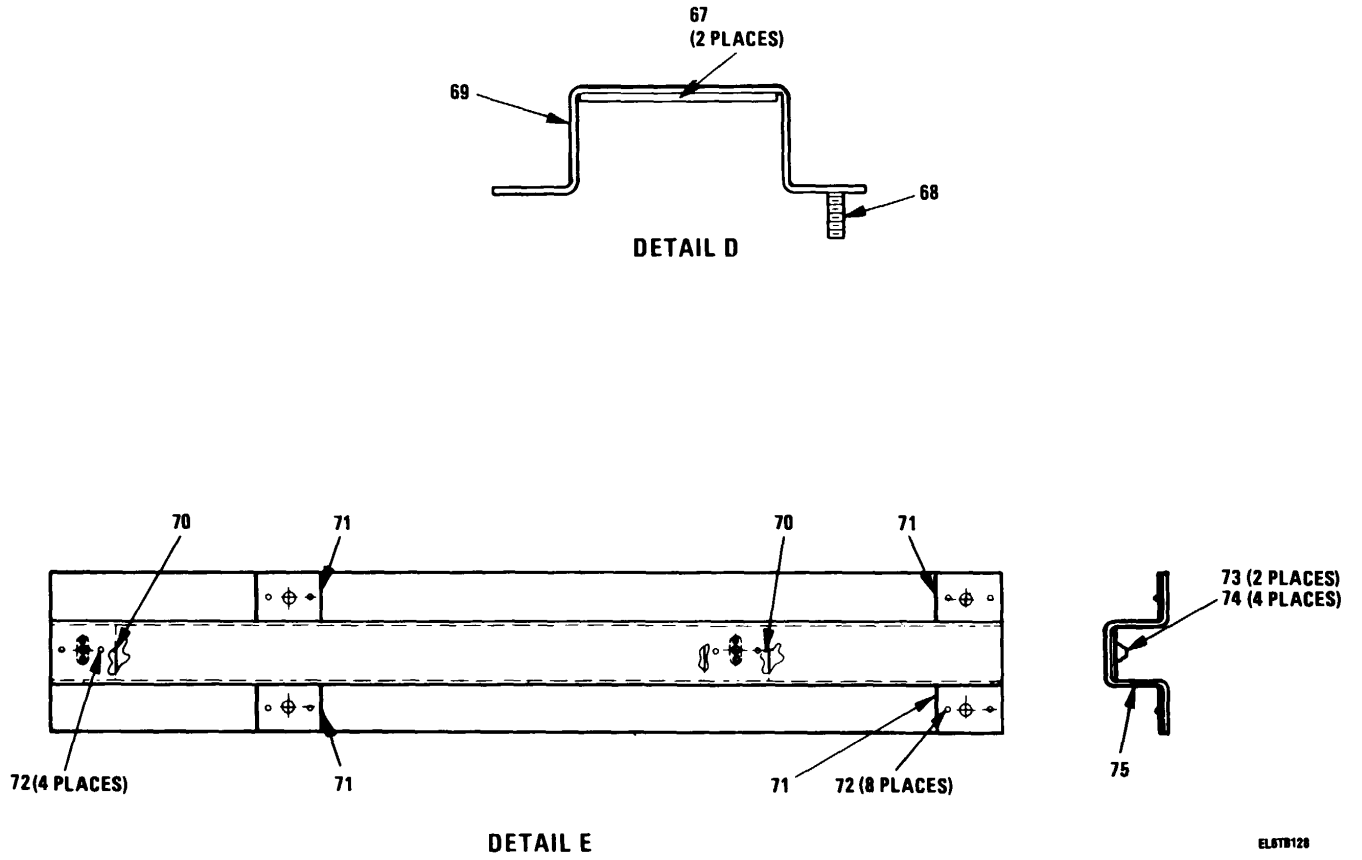
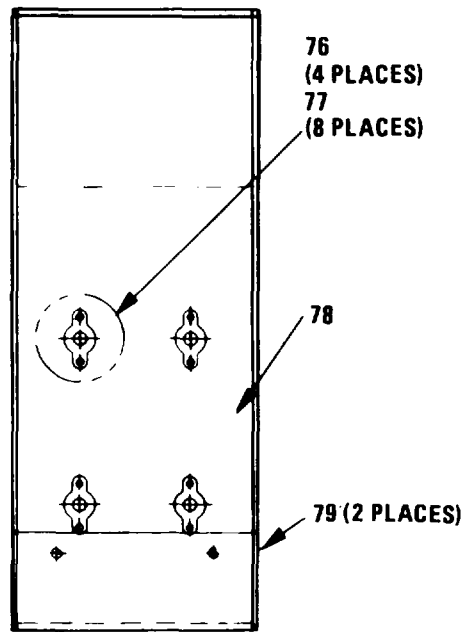
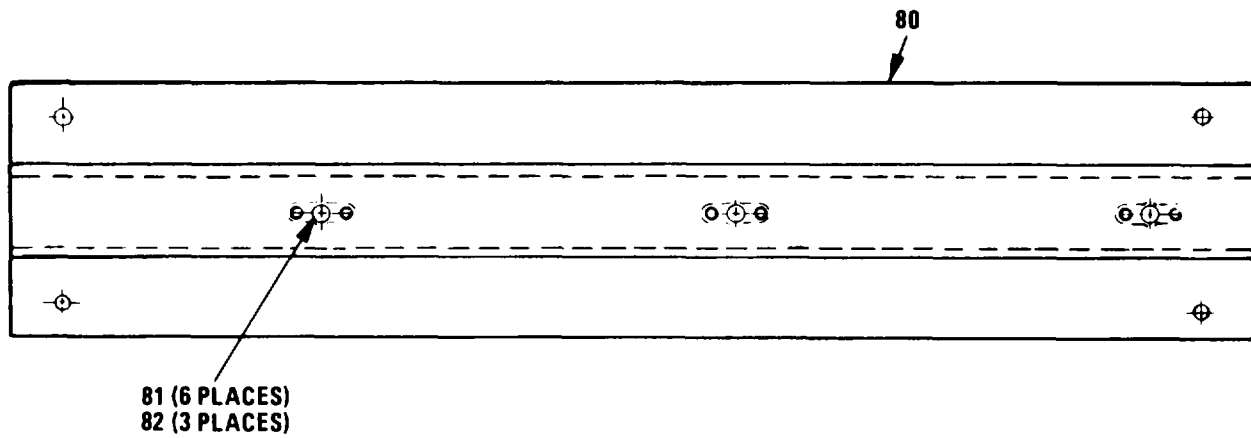

Figure 30. Bracket Assembly (Sheet 6 of 9)



DETAIL F



DETAIL G

EL6TB129

Figure 30. Bracket Assembly (Sheet 7 of 9)

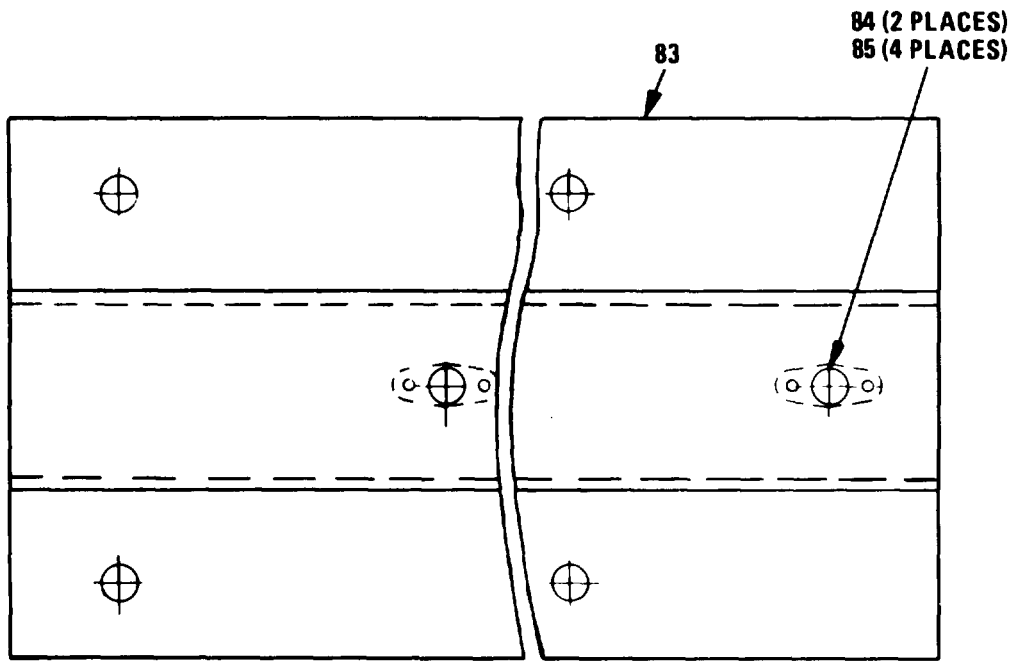

DETAIL H

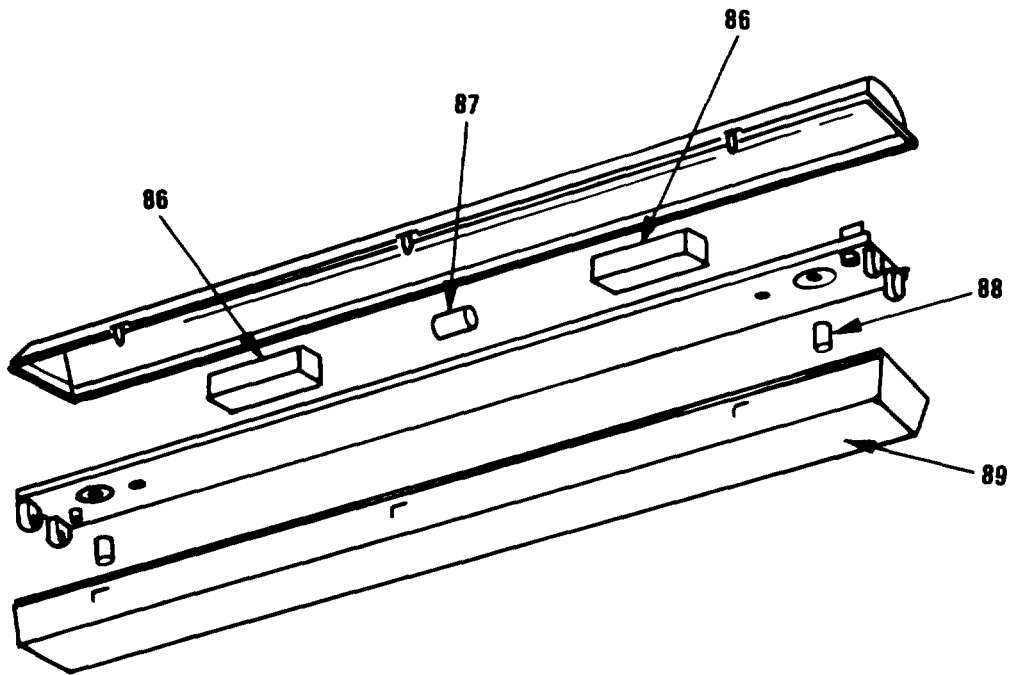

DETAIL J

EL07B130

Figure 30. Bracket Assembly (Sheet 8 of 9)



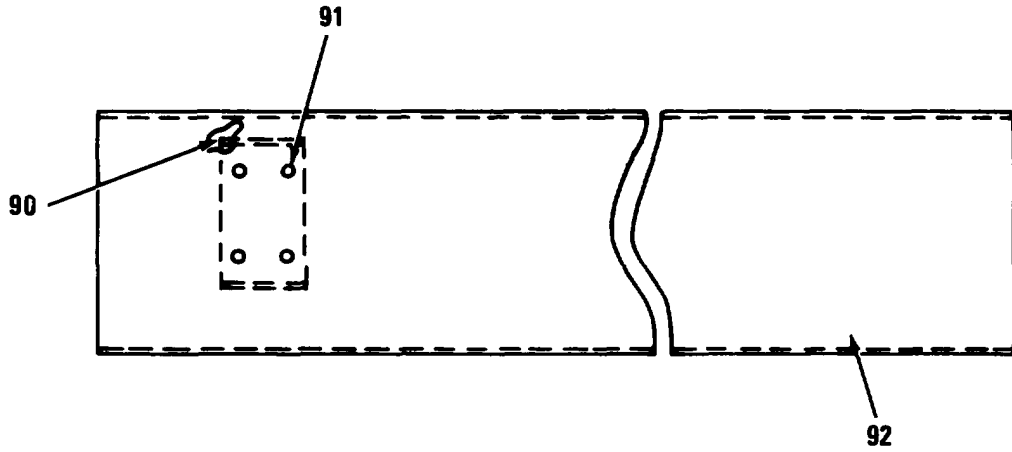

DETAIL K

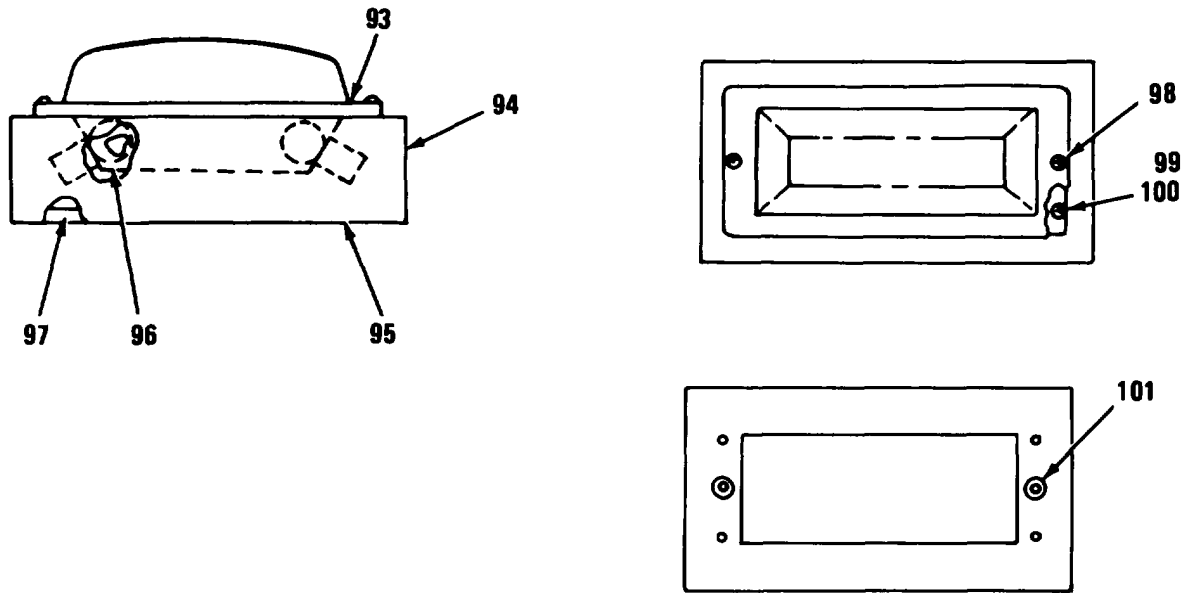

DETAIL L

EL678131

Figure 30. Bracket Assembly (Sheet 9 of 9)

(1) ILLUSTRATION		(2)	(3)	(4)	(5)	(6)	(7)	(8)
(a) FIG NO.	(b) ITEM NO.	SMR CODE	NATIONAL STOCK NUMBER	FSCM	PART NUMBER	DESCRIPTION  USABLE ON CODE	U/M	QTY INC IN UNIT
30	2	PAOZZ	5895-01-131-2665	33875	79-12136-019	LINER,MOUNTING BRAC..... DUA,ENL	EA	1
30	3	XBODD		33875	79-12072-001	BRACKET ASSY,AXE..... DUA,ENL	EA	1
30	4	PAOZZ	5305-00-059-3660	96906	MS51958-64	SCREW,MACHINE..... DUA,ENL	EA	19
30	5	PAOZZ	5310-00-167-0818	88044	AN960-10	WASHER,FLAT..... DUA,ENL	EA	47
30	6	XBOOO		33875	79-12072-002	BRACKET ASSY,SLEDGE..... DUA,ENL	EA	1
30	7	PAOZZ	5895-01-131-2666	33875	79-12136-003	LINER,MOUNTING BRAC..... DUA,ENL	EA	1
30	10	PAOZZ	5306-00-687-3280	80205	NAS1305-11	BOLT,SHEAR..... DUA,ENL	EA	12
30	11	PAOZZ	5310-00-167-0820	88044	AN960-516	WASHER,FLAT..... DUA,ENL	EA	42
30	13	PAOZZ	5305-00-059-3665	96906	MS51958-69	SCREW,MACHINE..... DUA,ENL	EA	6
30	14	PAOZZ	5310-00-807-1467	96906	MS21042-3	NUT,SELF-LOCKING,EX..... DUA,ENL	EA	2
30	15	XBOOH		33875	79-12070-001	FAN ASSEMBLY..... DUA,ENL	EA	1
30	16	PAOZZ	5306-00-865-9851	80205	NAS1305-8H	BOLT,SHEAR..... DUA,ENL	EA	4
30	18	PAOZZ	5306-00-619-6439	80205	NAS1304-9	BOLT,SHEAR..... DUA,ENL	EA	4
30	19	PAOZZ	5310-00-141-1795	88044	AN960-416	WASHER,FLAT..... DUA,ENL	EA	4
30	21	PAOZZ	5306-00-827-9489	80205	NAS1305-13	BOLT,SHEAR..... DUA,ENL	EA	2
30	22	PAOZZ	5306-00-702-9635	80205	NAS1305-9	BOLT,SHEAR..... DUA,ENL	EA	18
30	24	PAOZZ	5306-00-806-7697	80205	NAS1305-4	BOLT,SHEAR..... DUA,ENL	EA	2
30	25	PAOZZ	5306-00-815-6393	80205	NAS1305-15	BOLT,SHEAR..... DUA,ENL	EA	2
30	26	PAOZZ	5306-00-687-3280	80205	NAS1305-11	BOLT,SHEAR..... DUA,ENL	EA	2
30	29	PAOZZ	5305-00-927-2068	80205	NAS603-16P	SCREW,MACHINE..... DUA,ENL	EA	7
30	31	PAOZZ	5305-00-841-9825	80205	NAS603-16P	SCREW,MACHINE..... DUA,ENL	EA	13
30	33	PAOZZ	5310-00-167-0821	88044	AN960-616	WASHER,FLAT..... DUA,ENL	EA	4
30	41	XDOZZ	5305-00-543-2419	96906	MS90725-61	SCREW,CAP,HEXAGON H..... DUA,ENL	EA	2
30	45	XBOZZ		77569	TCW-070-240-SPL	LIGHT FIXTURE FLOUR..... DUA,ENL	EA	2
30	46	PAOZZ	6240-00-152-2987	08805	F40T12CW	1LAMP,FLUORESCENT..... DUA,ENL	EA	4
30	47	XBOZZ		37695	814349-801	LIGHT FIXTURE FLOUR..... DUA,ENL	EA	2
30	47A	PAOZZ	5305-00-059-3663	96906	MS51958-67	LIGHT FIXTURE FLOUR..... DUA,ENL	EA	4
30	48	PAOZZ	5365-00-723-2755	80205	NAS43DD3-13	SPACER,SLEEVE..... DUA,ENL	EA	4
30	49	PAOZZ	5365-00-684-2093	80205	NAS43DD3-16	SPACER,SLEEVE..... DUA,ENL	EA	4
30	50	PAOZZ	5310-00-720-8549	96906	MS35426-13	NUT,PLAIN,WING..... DUA,ENL	EA	1
30	51	XBOZZ		33875	79-12119-001	COVER,HANDLE..... DUA,ENL	EA	1
30	52	PAOZZ	5305-00-059-3660	96906	MS5198-64	SCREW,MACHINE..... DUA,ENL	EA	1
30	53	PAOZZ	5310-00-619-1148	96906	MS15795-808	WASHER,FLAT..... DUA,ENL	EA	2
30	54	PAOZZ	5365-00-622-1810	80205	NAS43DD3-8	SPACER,SLEEVE..... DUA,ENL	EA	1
30	55	PAOZZ	5310-00-208-9255	96906	MS21044-C3	NUT,SELF-LOCKING,HE..... DUA,ENL	EA	1
30	56	XBOO		33875	79-12118-001	BASE ASSY,HANDLE..... DUA,ENL	EA	1
30	57	XBOZZ		33875	79-12136-001	LINER..... DUA,ENL	EA	2
30	58	XBOZZ		94222	77-12-210-13	STUD,SELF-LOCKING..... DUA,ENL	EA	1
30	59	XBOZZ		33875	79-12118-003	BRACKET..... DUA,ENL	EA	1

(1) ILLUSTRATION		(2)	(3)	(4)	(5)	(6)	(7)	(8)
(a) FIG NO.	(b) ITEM NO.	SMR CODE	NATIONAL STOCK NUMBER	FSCM	PART NUMBER	DESCRIPTION  USABLE ON CODE	U/M	QTY INC IN UNIT
30	60	PAOZZ	5310-00-720-8549	96906	MS35426-13	NUT,PLAIN,WING .....	DUA,ENL	EA 1
30	61	XBOZZ		33875	79-12119-001	COVR,HANDLE .....	DUA,ENL	EA 1
30	62	PADZZ	5305-00-059-3660	96906	MS51958-64	SCREW.MACHINE .....	DUA,ENL	EA 1
30	63	PAOZZ	5310-00-619-1148	96906	MS15195-808	WASHER,FLAT .....	DUA,ENL	EA 2
30	64	PAOZZ	5365-00-622-1810	80205	NAS43DD3-8	SPACER,SLEEVE .....	DUA,ENL	EA 1
30	65	PAOZZ	5310-00-208-9255	96906	MS21044-C3	NUT.SELF-LOCKING,HE .....	DUA,ENL	EA 1
30	66	XBOOO		33875	79-12118-002	BASE ASSY,HANDLE .....	DUA,ENL	EA 1
30	67	XBOZZ		33875	79-12136-001	LINER.....	DUA,ENL	EA 2
30	68	XBOZZ		94222	77-12-210-13	STUD,SELF-LOCKING.....	DUA,ENL	EA 1
30	69	XBOZZ		33875	79-12118-004	BRACKET.....	DUA,ENL	EA 1
30	73	PAOZZ	5310-00-777-6253	96906	MS21075-5	NUT,SELF-LOCKING .....	DUA,ENL	EA 2
30	82	PAOZZ	5310-00-777-5795	96906	MS21059-L5	NUT,SELF-LOCKING.PL .....	DUA,ENL	EA 3
30	84	PAOZZ	5310-00-777-6253	96906	MS21075-5	NUT.SELF-LOCKING,PL .....	DUA,ENL	EA 2
30	87	PAOZZ			LFB 8/224	CAPACITOR,FIXED,ELE.....	DUA,ENL	EA 1
				25088	RM10PCT220 VAC			
30	88	PAOZZ		77569	9136-270-203	STARTER.FLUORESCENT.....	DUA,ENL	EA 2
30	89	XBOZZ		77569	9109-043-012	DIFUSER/LENS.....	DUA,ENL	EA 1
30	93	XBOZZ		33875	79-12140-005	RETAINER,MODIFIED .....	DUA,ENL	EA 1
30	94	XBOZZ		33875	79-12140-006	HOUSING,MODIFIED.....	DUA,ENL	EA 1
30	95	XBFZZ		25759	EXT 124S	LIGHT,D.C .....	DUA,ENL	EA 1
30	96	XBOZZ		33875	79-12140-004	REFLECTOR,MODIFIED.....	DUA,ENL	EA 1
30	97	XBOZZ		33875	79-12140-003	BASE.MODIFIED.....	DUA,ENL	EA 1
30	98	PAOZZ	5305-00-059-3660	96906	MS51958-64	SCREW MACHINE .....	DUA,ENL	EA 2
30	99	PAOZZ	5310-00-933-8119	96906	MS35338-137	WASHER,LOCK .....	DUA,ENL	EA 4
30	100	PAOZZ	5305-00-928-9650	80205	NAS623-2-1	SCREW MACHINE .....	DUA,ENL	EA 4
30	101	PAOZZ	5320-00-778-3352	73197	BN360-1032-1	RIVET.BLIND.....	DUA,ENL	EA 2

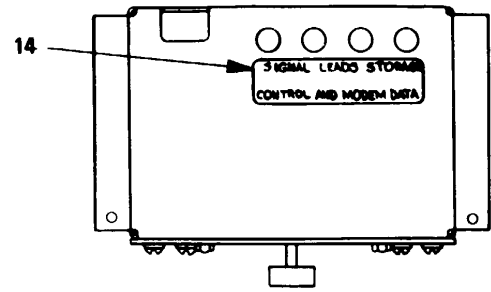
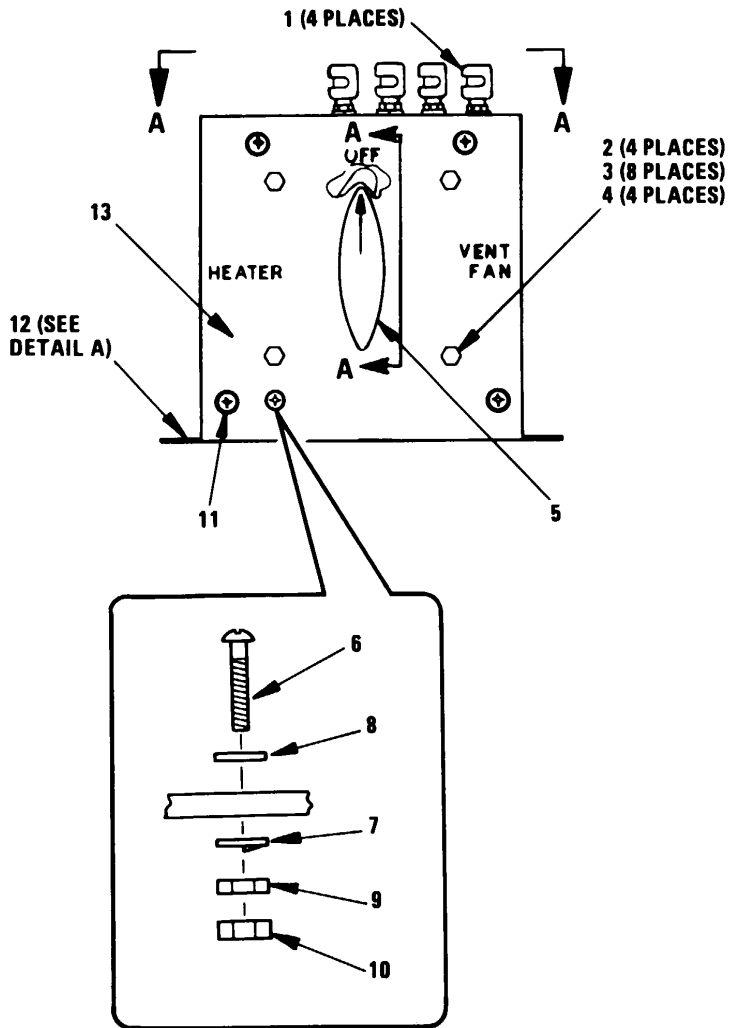

VIEW A-A

ELETR12

Figure 31. Switch Box Assembly (Sheet 1 of 2)

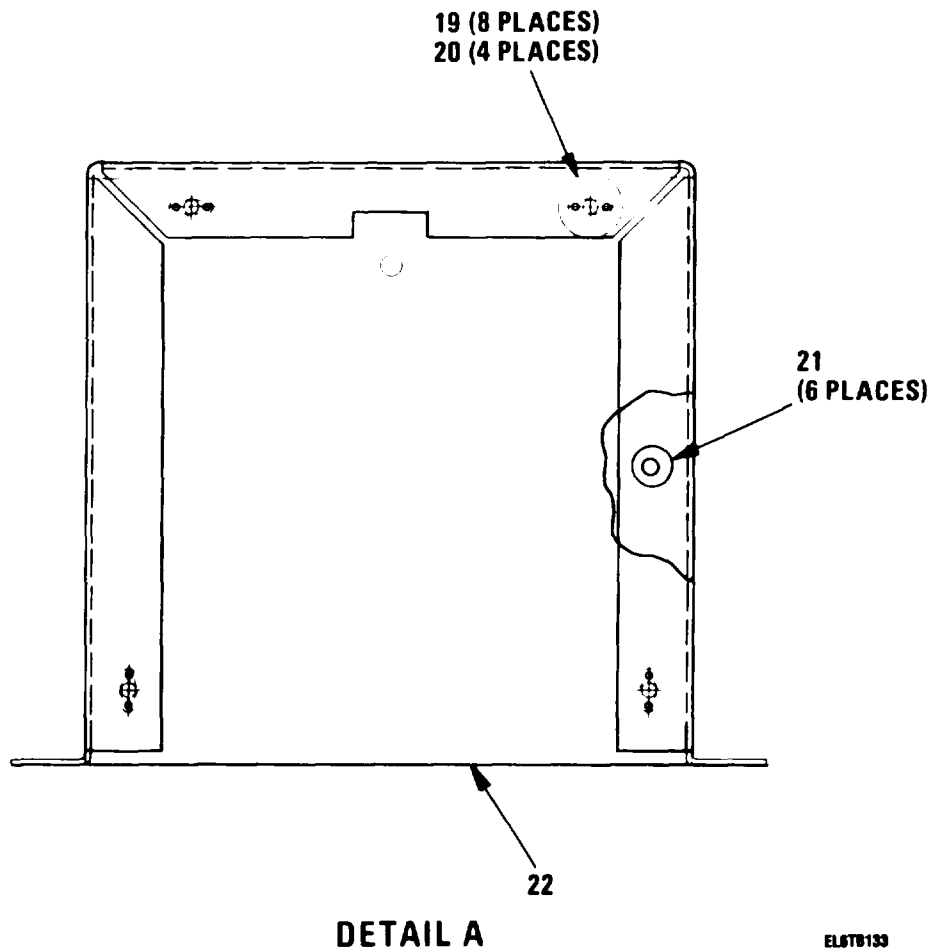
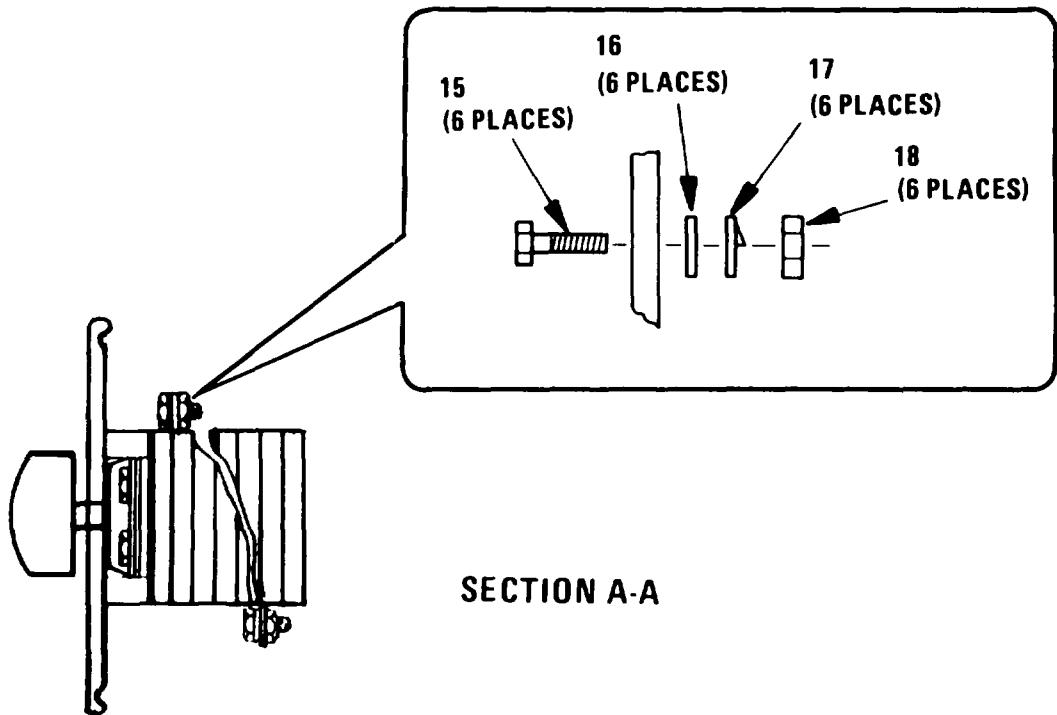

EL678133

Figure 31. Switch Box Assembly (Sheet 2 of 2)

SECTION II

TM 11-5895-1104-20P

(1) ILLUSTRATION		(2)	(3)	(4)	(5)	(6)	(7)	(8)
(a) FIG NO.	(b) ITEM NO.	SMR CODE	NATIONAL STOCK NUMBER	FSCM	PART NUMBER	DESCRIPTION  USABLE ON CODE	U/M	QTY INC IN UNIT
31	1	PAOZZ	5940-00-937-5237	81349	PBO8NA01	POST,BINDING ELECTR..... DUA,ENL	EA	4
31	2	PAOZZ	5310-00-810-1786	96906	MS21042-6	NUT.SELF-LOCKING,EX..... DUA,ENL	EA	4
31	3	PAOZZ	5310-00-167-0821	88044	AN960-616	WASHER,FLAT ..... DUA,ENL	EA	8
31	4	PADOZZ	5306-00-836-2147	80205	NAS1305-20	BOLT,SHEAR ..... DUA,ENL	EA	4
31	6	PADZZ	5305-00-054-6672	96906	MS51957-47	SCREW,MACHINE ..... DUA,ENL	EA	1
31	7	PAOZZ	5310-00-933-8119	96906	MS35338-137	WASHER,LOCK. .... DUA,ENL	EA	1
31	8	PAOZZ	5310-00-515-8058	88044	AN960-8	WASHER,FLAT ..... DUA, ENL	EA	6
31	9	PAOZZ	5310-00-934-9754	96906	MS35650-382	NUT,PLAIN,HEXAGON ..... DUA,ENL	EA	1
31	10	PAOZZ	5310-00-811-3494	96906	MS21044-N08	NUT.SELF-LOCKING,HE ..... DUA,ENL	EA	1
31	11	PAOZZ	5305-00-054-6670	96906	MS51957-45	SCREW,MACHINE ..... DUA,ENL	EA	4
31	14	XBOZZ		33875	79-12145-001	DECAL..... DUA,ENL	EA	1
31	15	PAOZZ	5306-00-844-1285	80205	NAS1304-3H	BOLT,SHEAR ..... DUA,ENL	EA	6
31	16	PAOZZ	5310-00-141-L795	88044	AN-960-416	WASHER.FLAT ..... DUA,ENL	EA	6
31	11	PAOZZ	5310-00-582-5965	96906	MS35338-44	WASHERLOCK ..... DUA,ENL	EA	6
31	18	PAOZZ	5310-00-400-5503	96906	MS35650-3254	NUTPLAIN.HEXAGON ..... DUA,ENL	EA	6
31	20	PAOZZ	5310-00-777-578T	96906	NS21059-L08	NUT,SELF-LOCKING,PL..... DUA,ENL	EA	4
					<b>151</b>			

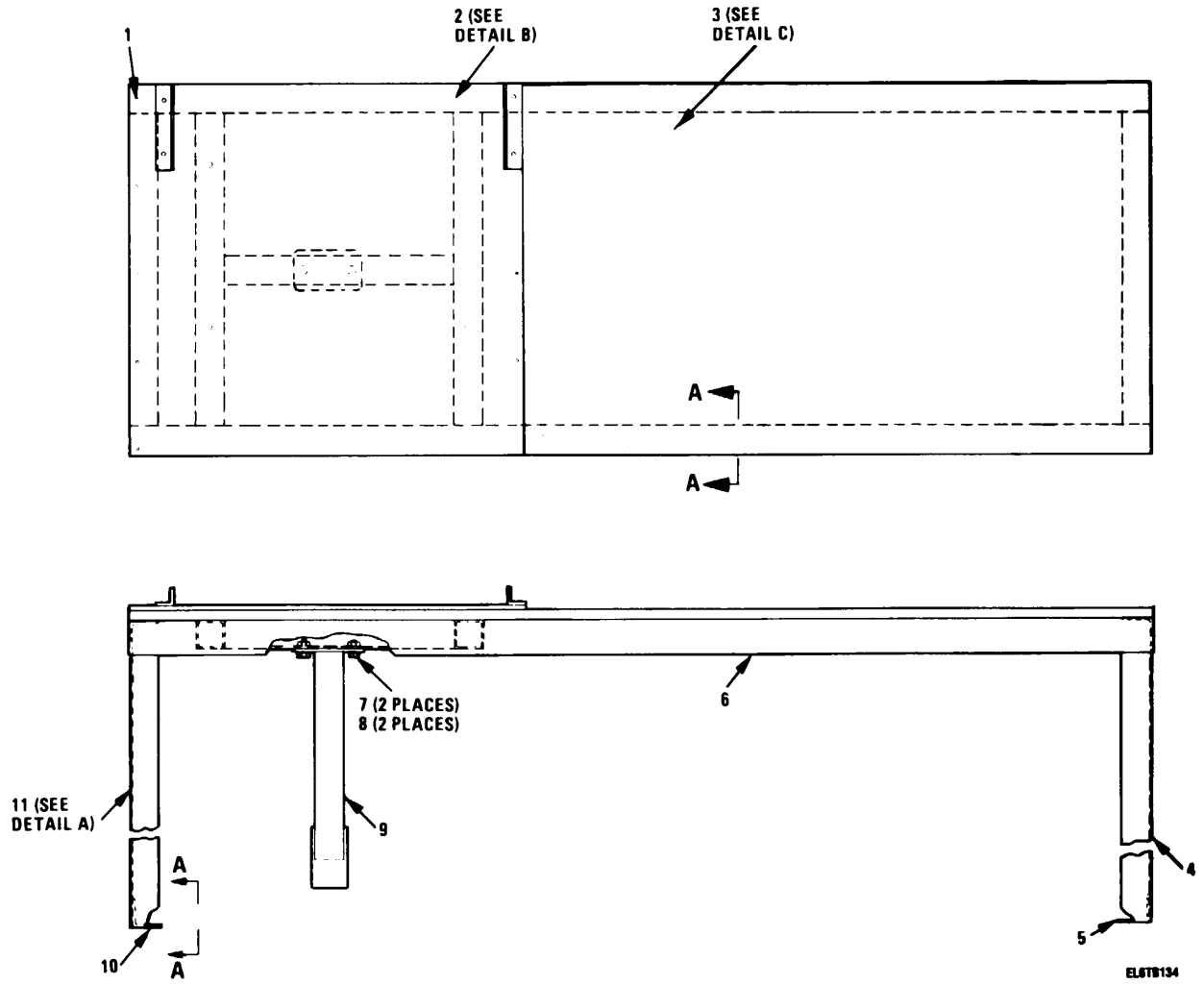
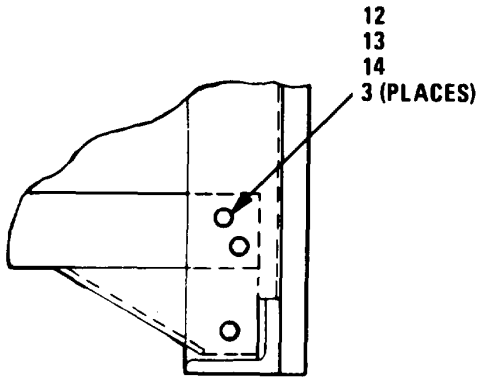
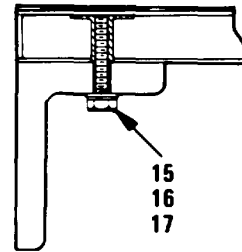

Figure 32. Table Assembly (Sheet 1 of 3)



**DETAIL A**  
2 PLACES)  
(1 SHOWN)  
(1 OPP)



**SECTION A-A**  
14 (PLACES)  
ROTATED 90°CW

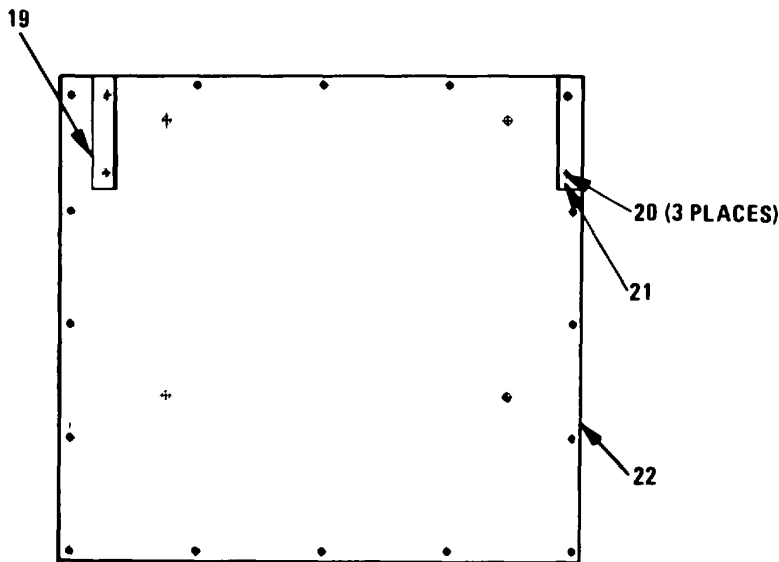

**DETAIL B**

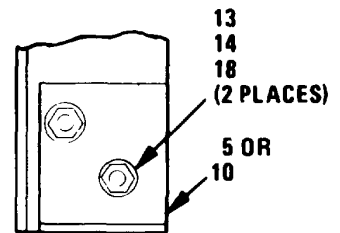

**VIEW A-A**  
2 PLACES)  
(1 SHOWN)  
(1 OPP)

ELJTB135

Figure 32. Table Assembly (Sheet 2 of 3)  
153



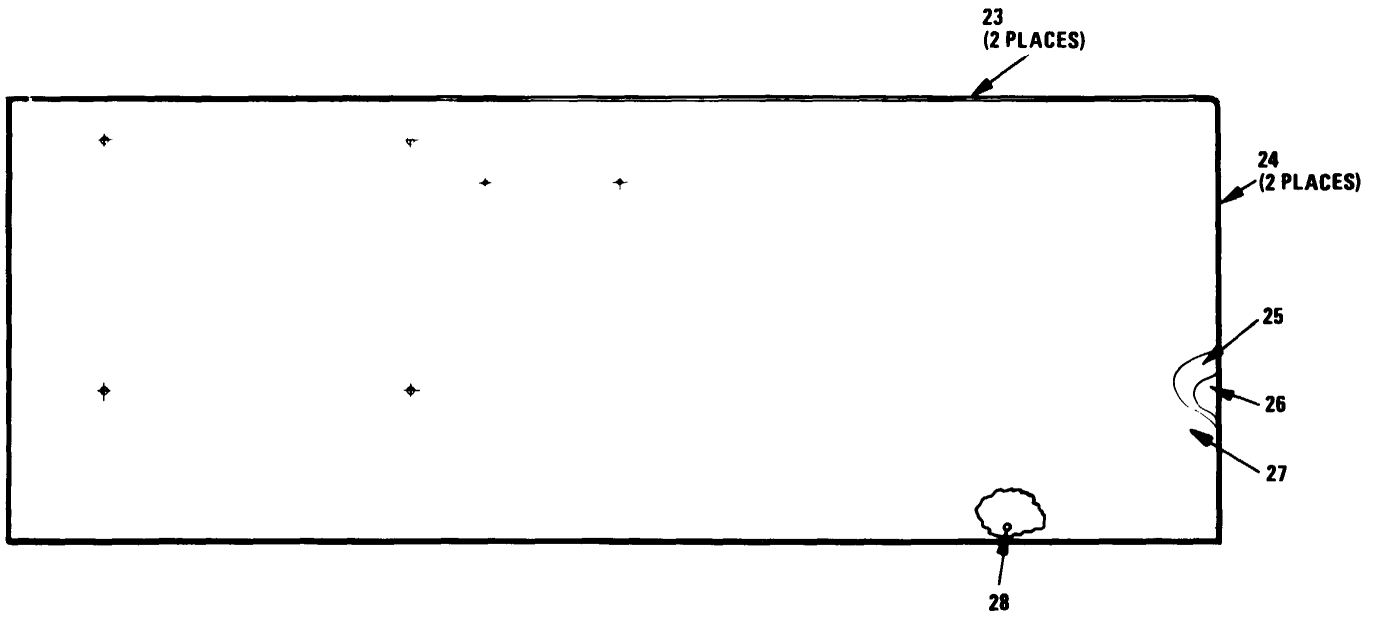

**DETAIL C**

EL678136

*Figure 32. Table Assembly (Sheet 3 of 3)*

SECTION II

TM 11-5895-1104-20P

(1) ILLUSTRATION		(2)	(3)	(4)	(5)	(6)	(7)	(8)
(a) FIG NO.	(b) ITEM NO.	SMR CODE	NATIONAL STOCK NUMBER	FSCM	PART NUMBER	DESCRIPTION  USABLE ON CODE	U/M	QTY INC IN UNIT
32	1	PAOZZ	5305-00-012-9294	96906	MS35494-33	SCREW,WOOD..... DUA,ENL	EA	16
32	7	PAOZZ	5306-00-865-9851	80205	NAS1305-8H	BOLT,SHEAR..... DUA,ENL	EA	2
32	8	PAOZZ	5310-00-167-0820	88044	AN960-516	WASHER,FLAT..... DUA,ENL	EA	2
32	12	PAOZZ	5305-00-206-3641	36659	LS9365-517-4-6	SCREW,MACHINE..... DUA,ENL	EA	6
32	13	PAOZZ	5305-00-206-4399	80205	NAS517-4-3	SCREW,MACHINE..... DUA,ENL	EA	4
32	14	PAOZZ	5310-00-807-1468	96906	MS21042-4	NUT,SELF-LOCKING,EX..... DUA,ENL	EA	10
32	15	PAOZZ	5306-00-687-6362	80205	NAS1303-9	BOLT.SHEAR..... DUA,ENL	EA	14
32	16	PAOZZ	5310-00-167-0818	88044	AN960-10	WASHER,FLAT..... DUA,ENL	EA	14
32	17	PAOZZ	5310-00-933-8120	96906	MS35338-138	WASNER.LOCK..... DUA,ENL	EA	14
32	18	PAOZZ	5310-00-141-1795	88044	AN960-416	WASHER,FLAT..... DUA,ENL	EA	10
32	28	PAOCZ	5310-01-083-5484	61864	SS-58220-5600	NUT.PLAIN.PLATE..... DUA,ENL	EA	14
					155			

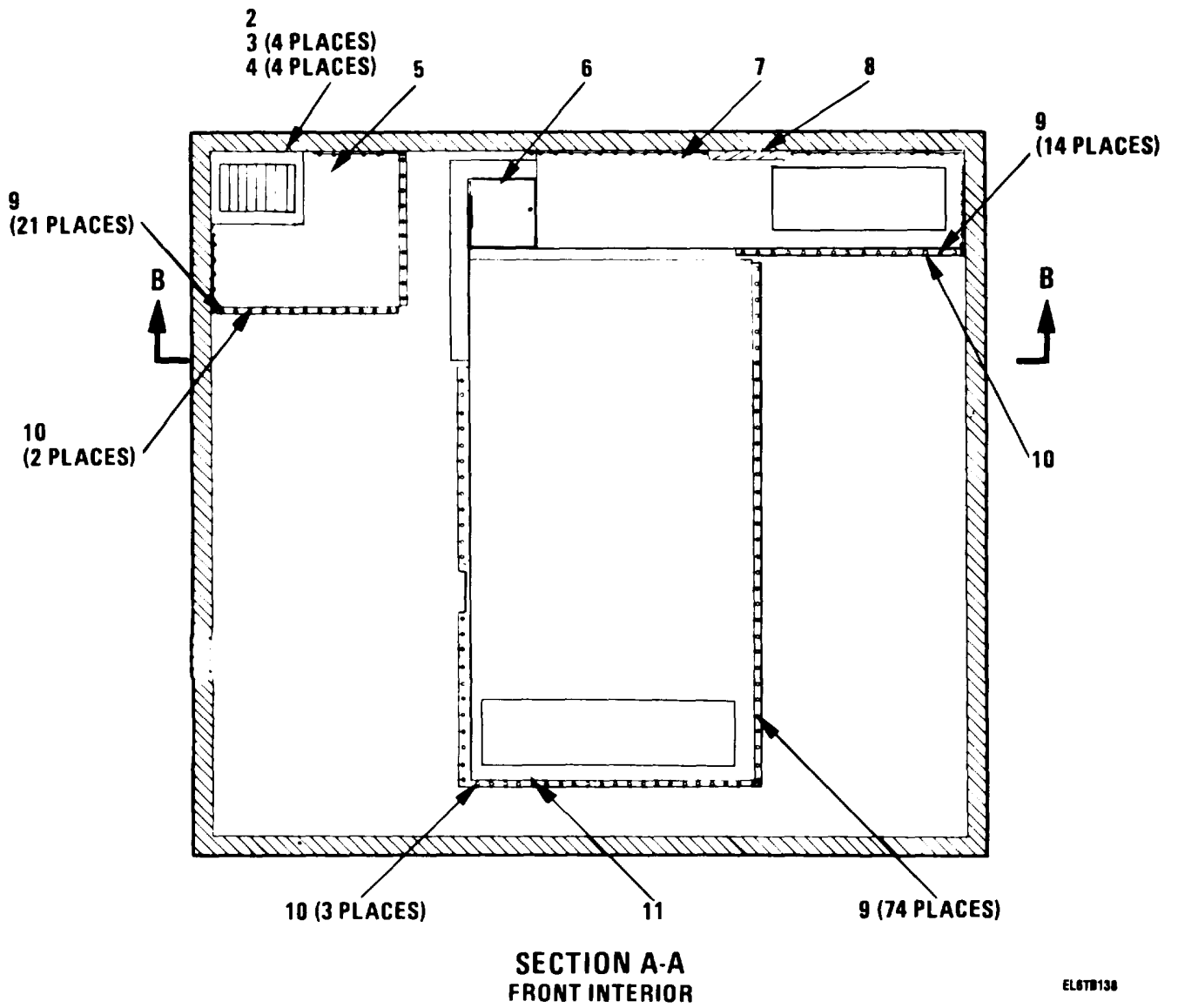
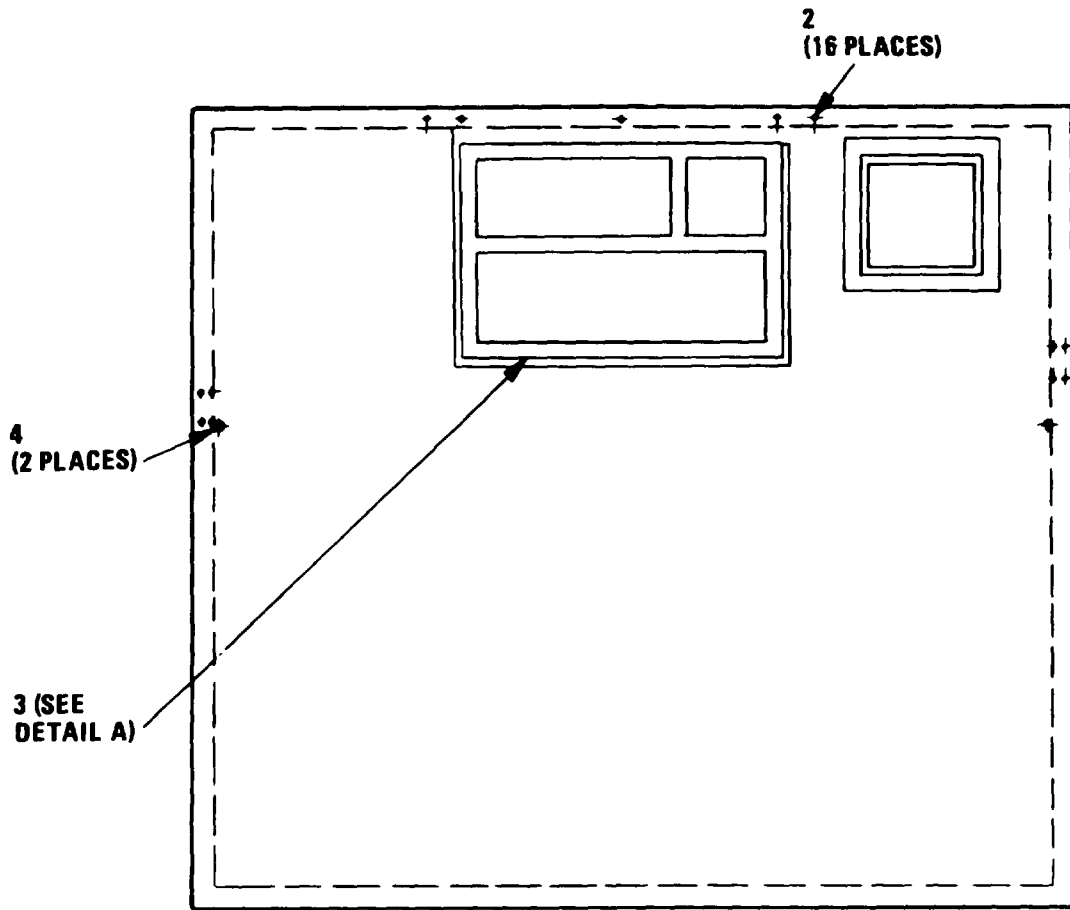

Figure 33. Air Duct Installation Assembly

SECTION II

TM 11-5895-1104-20P

(1) ILLUSTRATION		(2)	(3)	(4)	(5)	(6)	(7)	(8)
(a) FIG NO.	(b) ITEM NO.	SMR CODE	NATIONAL STOCK NUMBER	FSCM	PART NUMBER	DESCRIPTION  USABLE ON CODE	U/M	QTY INC IN UNIT
31 33	3 4	PAOZZ PAOZZ	5305-00-054-6671 5310-00-515-8058	96906 88044	MS51957-46 AN960-8	SCREWMACHINE ..... DUA,ENL WASHER,FLAT ..... DUA,ENL	EA EA	4 4
					<b>157</b>			



**VIEW A-A  
FRONT-EXTERIOR**

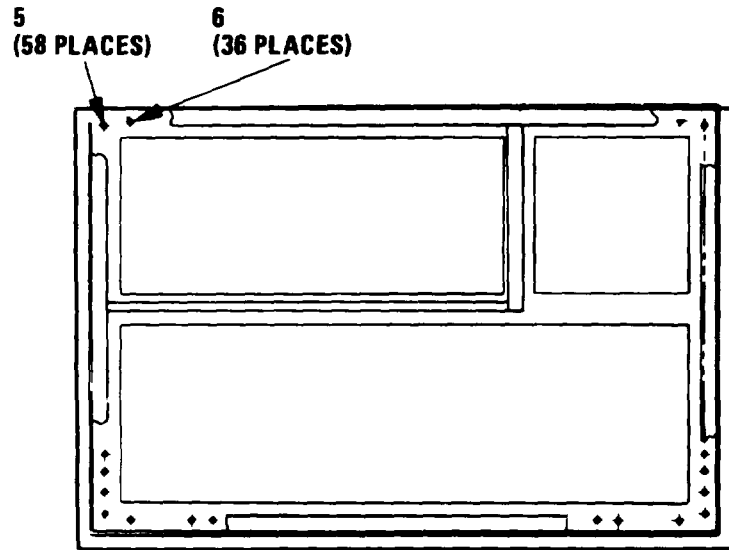

**DETAIL A**

EL5TB144

*Figure 34. Modified Shelter*

SECTION II

TM 11-5895-1104-20P

(1) ILLUSTRATION		(2)	(3)	(4)	(5)	(6)	(7)	(8)
(a) FIG NO.	(b) ITEM NO.	SMR CODE	NATIONAL STOCK NUMBER	FSCM	PART NUMBER	DESCRIPTION  USABLE ON CODE	U/M	QTY INC IN UNIT
34	2	XBOZZ		73197	BN330-524-6  <b>159</b>	BUSHING,SLEEVE ..... DUA,ENL	EA	16

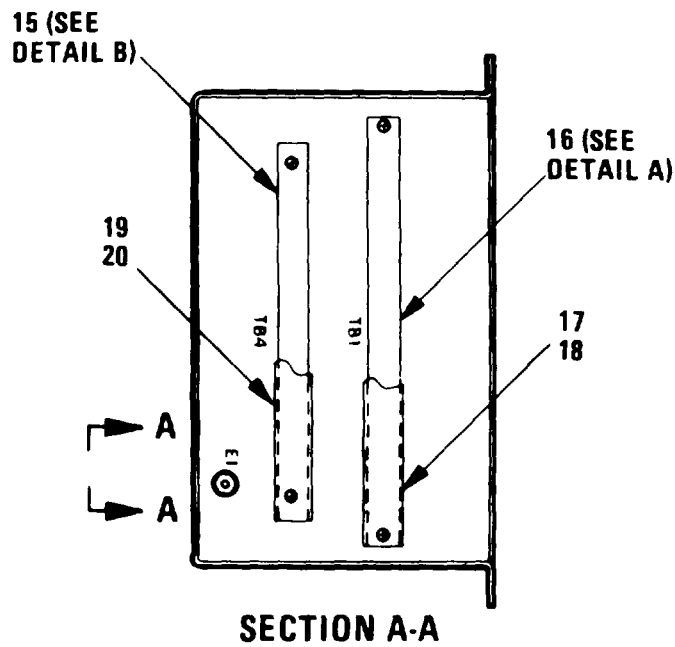
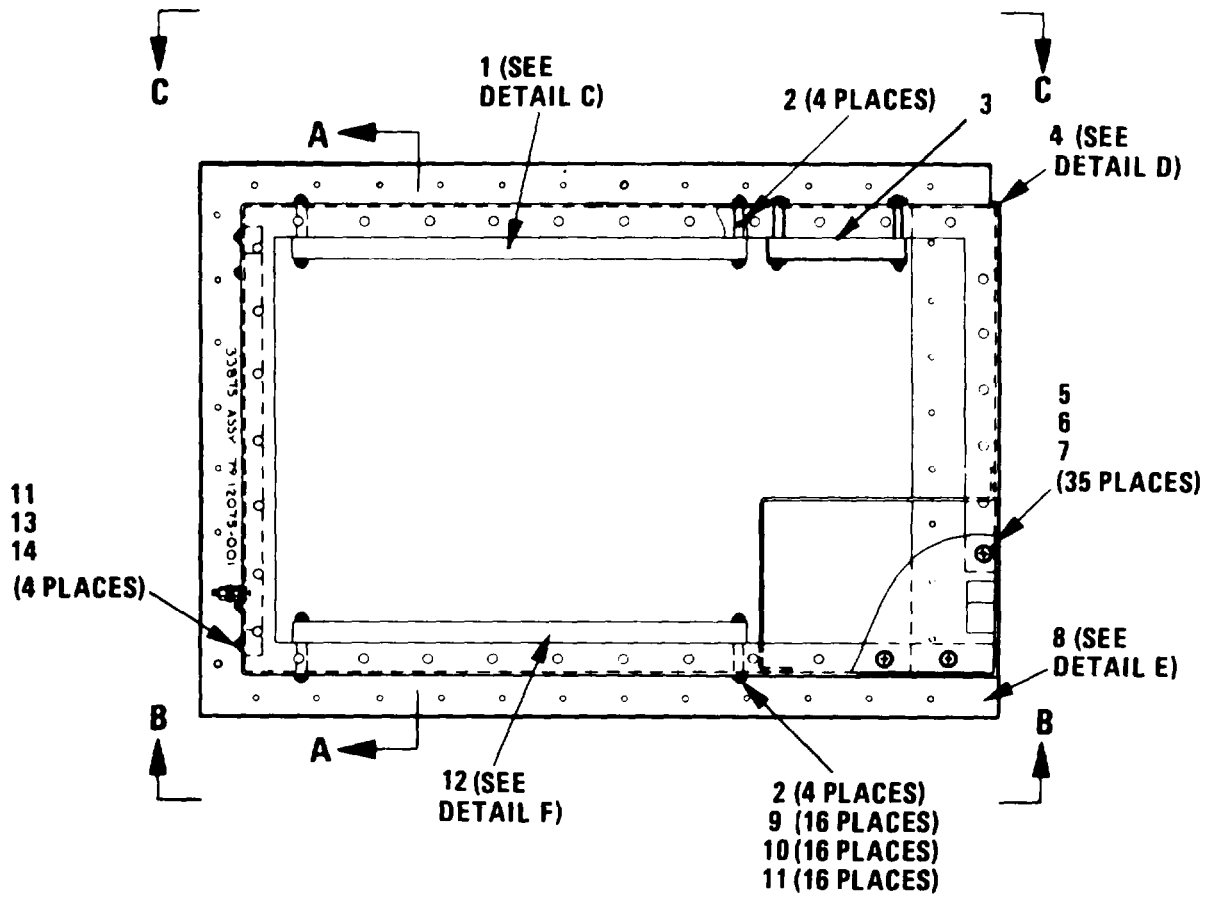

EL6TB157

Figure 35. Signal Box (Sheet 1 of 5)

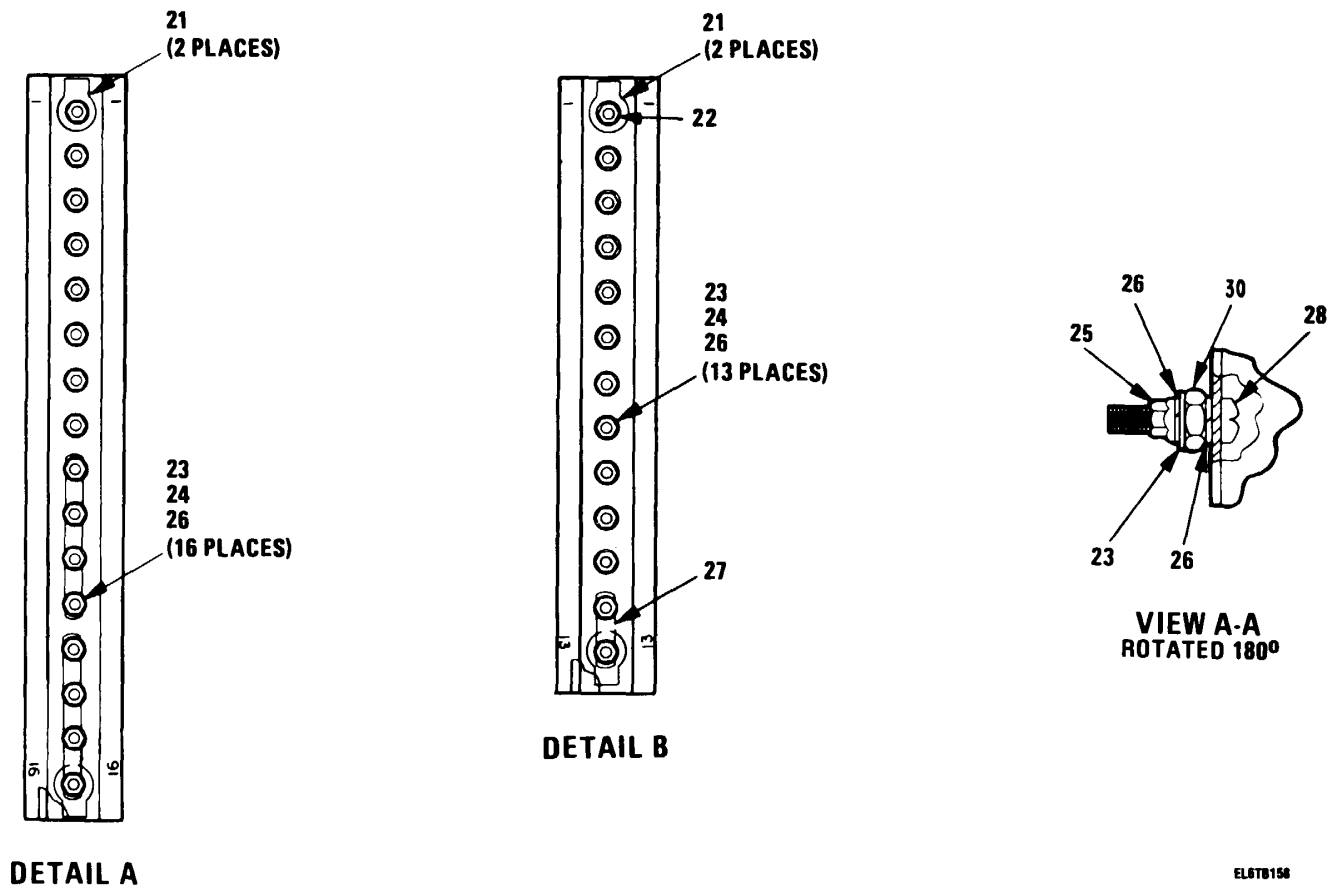
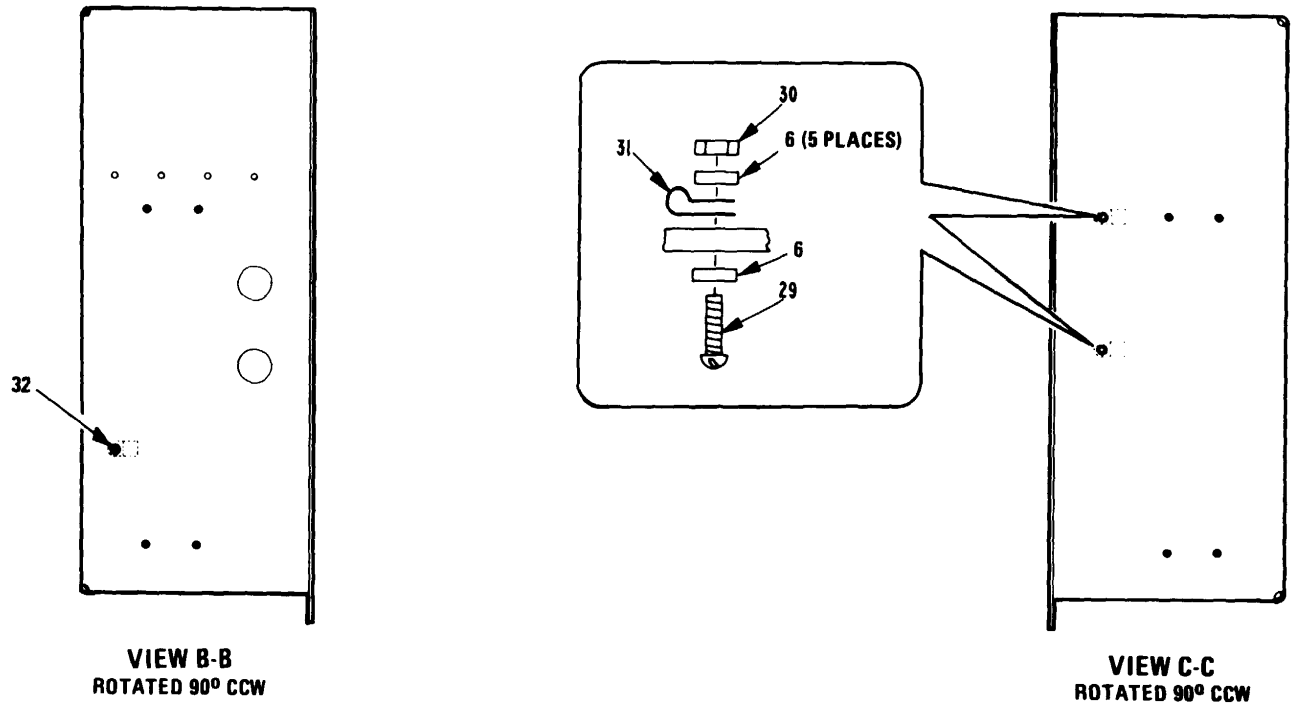

Figure 35. Signal Box (Sheet 2 of 5)





EL070100

Figure 35. Signal Box (Sheet 3 of 5)

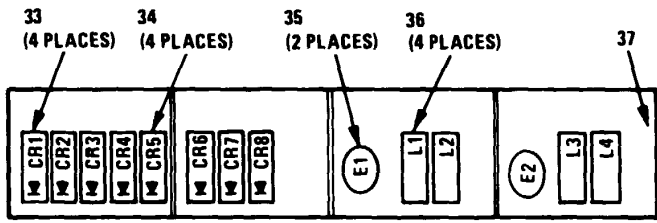

DETAIL C

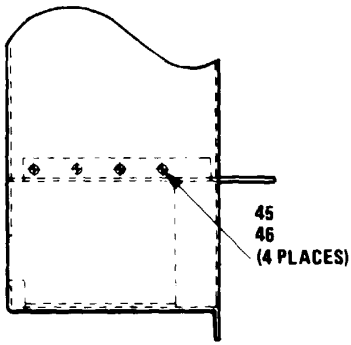

VIEW D-D

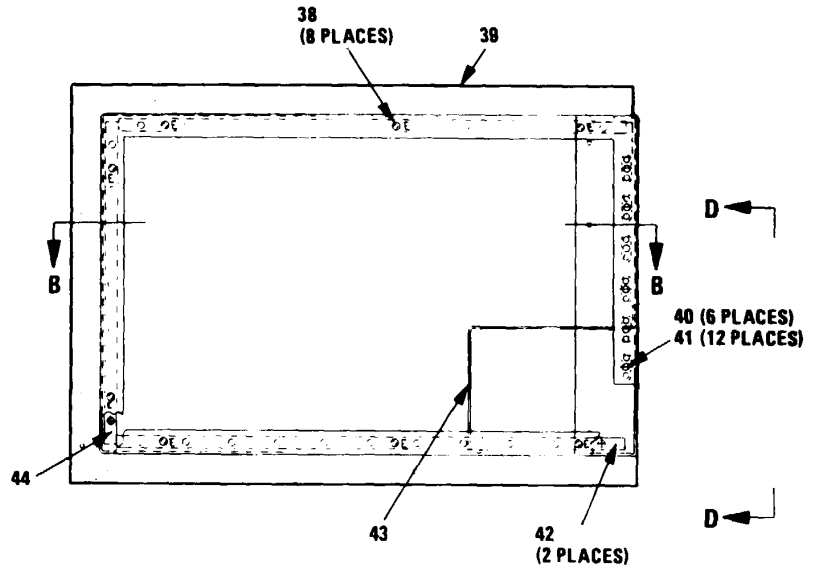

DETAIL D

EL878100

Figure 35. Signal Box (Sheet 4 of 5)

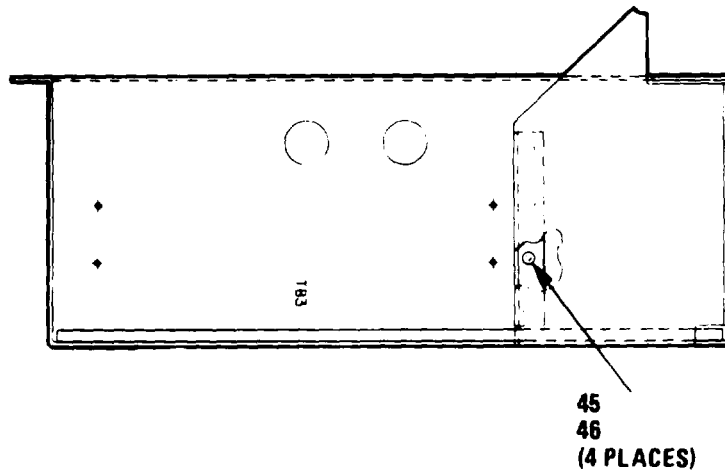

SECTION B-B

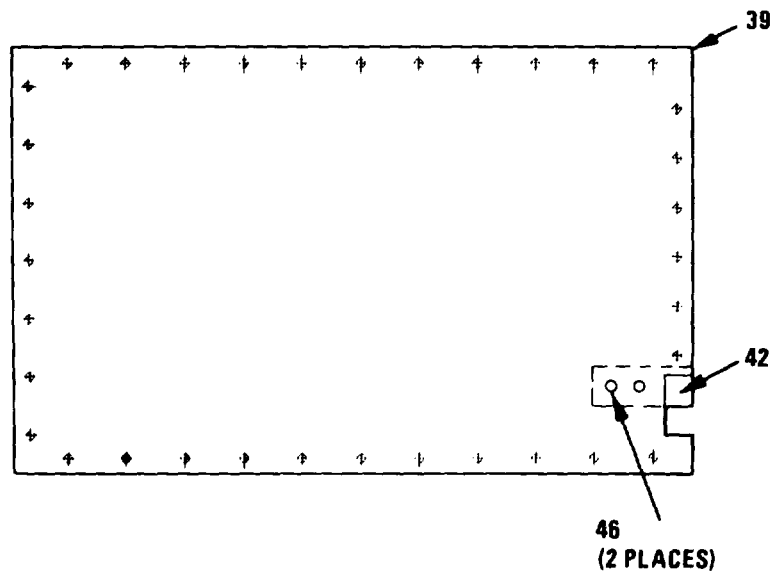

DETAIL E

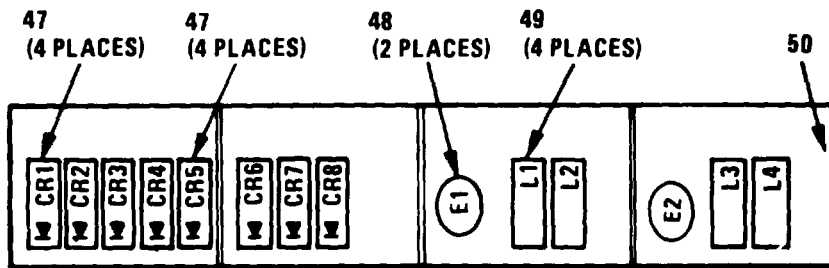

DETAIL F

EL67B161

Figure 35. Signal Box (Sheet 5 of 5)

(1) ILLUSTRATION		(2)	(3)	(4)	(5)	(6)	(7)	(8)
(a) FIG NO.	(b) ITEM NO.	SMR CODE	NATIONAL STOCK NUMBER	FSCM	PART NUMBER	DESCRIPTION  USABLE ON CODE	U/M	QTY INC IN UNIT
35	1	XBOOH		33875	79-12076-001	TERMINAL BOARD ASSY..... DUA,ENL	EA	1
35	2	PAOZZ	5340-00-411-9073	83330	8405	POST,ELECTRICAL-MEC..... DUA,ENL	EA	12
35	3	XBOZZ		33875	79-12481-001	TERMINAL BOARD,SECT..... DUA,ENL	EA	1
35	5	PAOZZ	5310-00-933-8119	96906	MS35338-137	WASHER,LOCK..... DUA,ENL	EA	35
35	6	PAOZZ	5310-00-515-8058	88044	AN960-	WASHER,FLAT..... DUA,ENL	EA	39
35	7	PAOZZ	5305-00-558-3859	80205	NAS602-8	SCREW,MACHINE..... DUA,ENL	EA	35
35	9	PAOZZ	5305-00-054-5649	96906	MS51957-15	SCREW,MACHINE..... DUA,ENL	EA	24
35	10	PAOZZ	5310-00-933-8118	96906	MS35338-135	WASHER,LOCK..... DUA,ENL	EA	24
35	11	PAOZZ	5310-00-950-1310	96906	MS27183-4	WASHER,FLAT..... DUA,ENL	EA	28
35	12	XBOOH		33875	79-12376-002	CABLE ASSEMBLY..... DUA,ENL	EA	1
35	13	PAOZZ	5305-00-054-5649	96906	MS51957-15	SCREW,MACHINE..... DUA,ENL	EA	4
35	14	PAOZZ	5310-00-088-0551	96906	MS21044-NO4	NUT,SELF-LOCKINC,HE..... DUA,ENL	EA	4
35	15	PAOZZ		96906	MS27212-1-13	TERMINAL BOARD..... DUA,ENL	EA	1
35	16	PAOZZ	5940-00-950-1610	96906	MS27212-1-20	TERMINAL BOARD..... DUA,ENL	EA	1
35	18	PAOZZ		80205	NAS10638-1-16	INSULATOR,PLATE..... DUA,ENL	EA	1
35	20	PAOZZ		80205	NAS1063B-1-13	INSULATOR,PLATE..... DUA,ENL	EA	1
35	21	PAOZZ	5970-00-426-1583	96906	MS3373-A1	INSULATOR,WASHER..... DUA,ENL	EA	4
35	22	PAOZZ	5310-01-031-5404	96906	MS14151-1	WASHER,FLAT..... DUA,ENL	EA	1
35	23	PAOZZ	5310-00-167-0816	88044	AN960-6	WASHER,FLAT..... DUA,ENL	EA	32
35	24	PAOZZ	5310-00-807-1465	96906	MS21042-06	NUT,SELF-LOCKING,EX..... DUA,ENL	EA	1
35	25	PAOZZ	5310-00-934-9761	96906	MS35649-264	NUT,PLAIN,HEXAGON..... DUA,ENL	EA	30
35	26	PAOZZ	5310-00-929-6395	96906	MS35338-156	WASHER,..... DUA,ENL	EA	30
35	27	PAOZZ	6153-00-600-6258	96906	MS25226-2-2	BUS,CONDUCTOR..... DUA,ENL	EA	1
35	28	PAOZZ	5305-00-054-6656	96906	MS51957-32	SCREW,MACHINE..... DUA,ENL	EA	1
35	29	PAOZZ	5305-00-054-6674	96906	MS51957-49	SCREW,MACHINE..... DUA,ENL	EA	3
35	30	PAOZZ	5310-00-807-1466	96906	MS21042-08	NUT,SELF-LOCKING,EX..... DUA,ENL	EA	2
35	31	PA07ZZ53	5340-01-086-0838	55943	610-0005	CLAMP,LOOP..... DUA,ENL	EA	2
35	32	PAOZZ	5935-00-133-0394	8349	M5518118-0	CONNECTOR,RECEPTACL..... DUA,ENL	EA	1
35	33	PAOZZ	5961-00-154-3988	81349	JANIN4976	SEMICONDUCTOR DEVIC..... DUA,ENL	EA	4
35	34	PAOZZ	5961-00-488-4758 8	349 JANIN	IN4986	SEMICONDUCTOR DEVIC..... DUA,ENL	EA	4
35	35	PAOZZ	5920-01-051-2239	23663	2022-24	ARRESTER,ELECTRICAL..... DUA,ENL	EA	2
35	36	PAOZZ	5950-00-488-3056	96906	MS14046-4	COIL,RADIO FREOUENC..... DUA,ENL	EA	4
35	37	PAOZZ		96906	M527249-3B4	TERMINAL BOARD..... DUA,ENL	EA	
35	42	XBOZZ		33875	79-12147-004	BAR NUT..... DUA,ENL	EA	2
35	44	XBOZZ		33875	79-12147-003	BAR NUT..... DUA,ENL	EA	
35	47	PAOZZ	5961-00-488-4758	81349	JANIN4986	SEMICONDUCTOR DEVIC..... DUA,ENL	EA	
35	48	PAOZZ	5920-01-051-2239	23663	2022-24	ARRESTER,ELECTRICAL..... DUA,ENL	EA	2
35	49	PAOZZ	5950-00-488-3056	96906	MS14046-4	COIL,RADIO FREQUENC..... DUA,ENL	EA	1
35	50	PAOZZ		96906	MS27249-3B4	TERMINAL BOARD..... DUA,ENL	EA	1

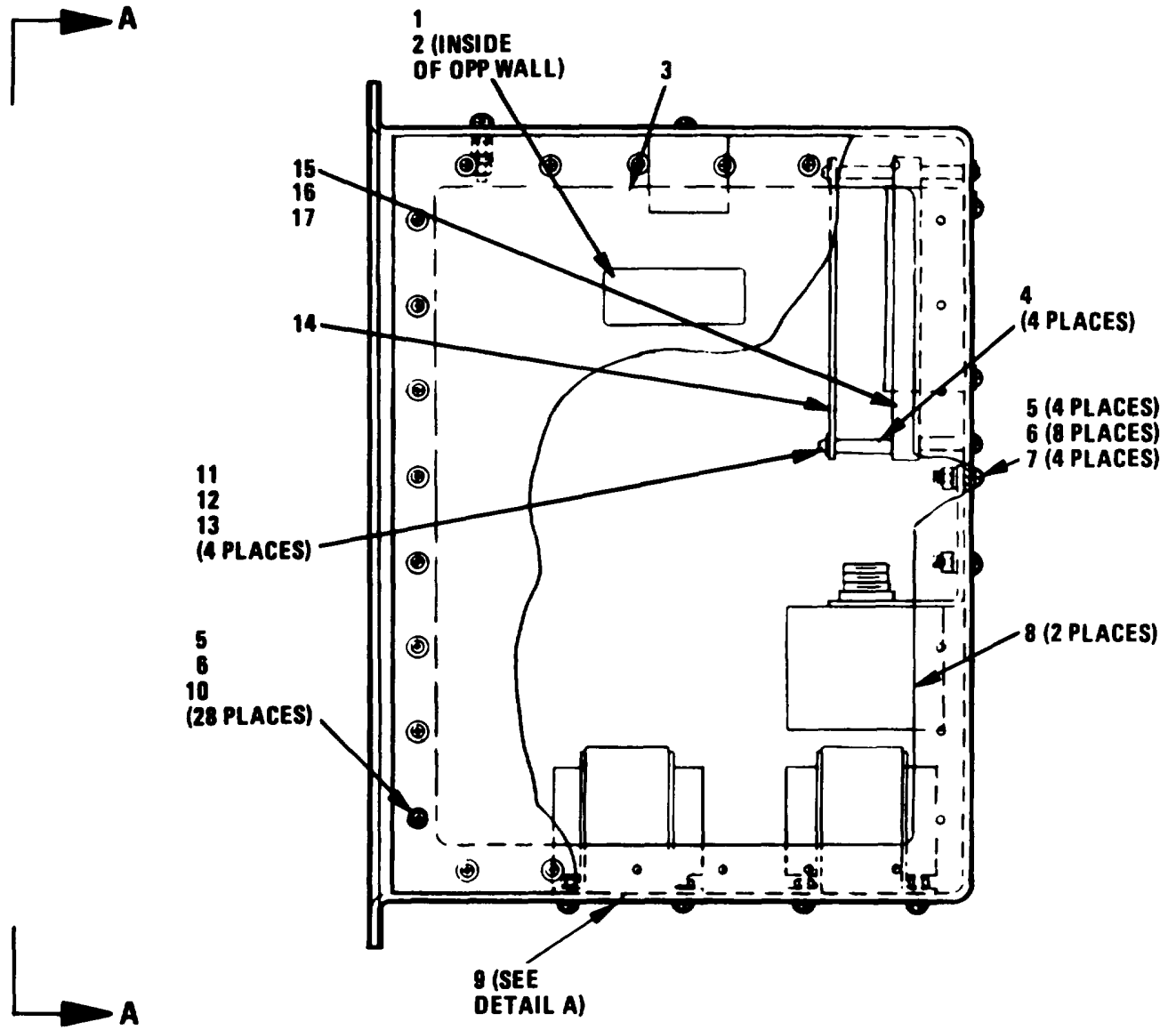

EL679162

Figure 36. Power Input Box (Sheet 1 of 3)

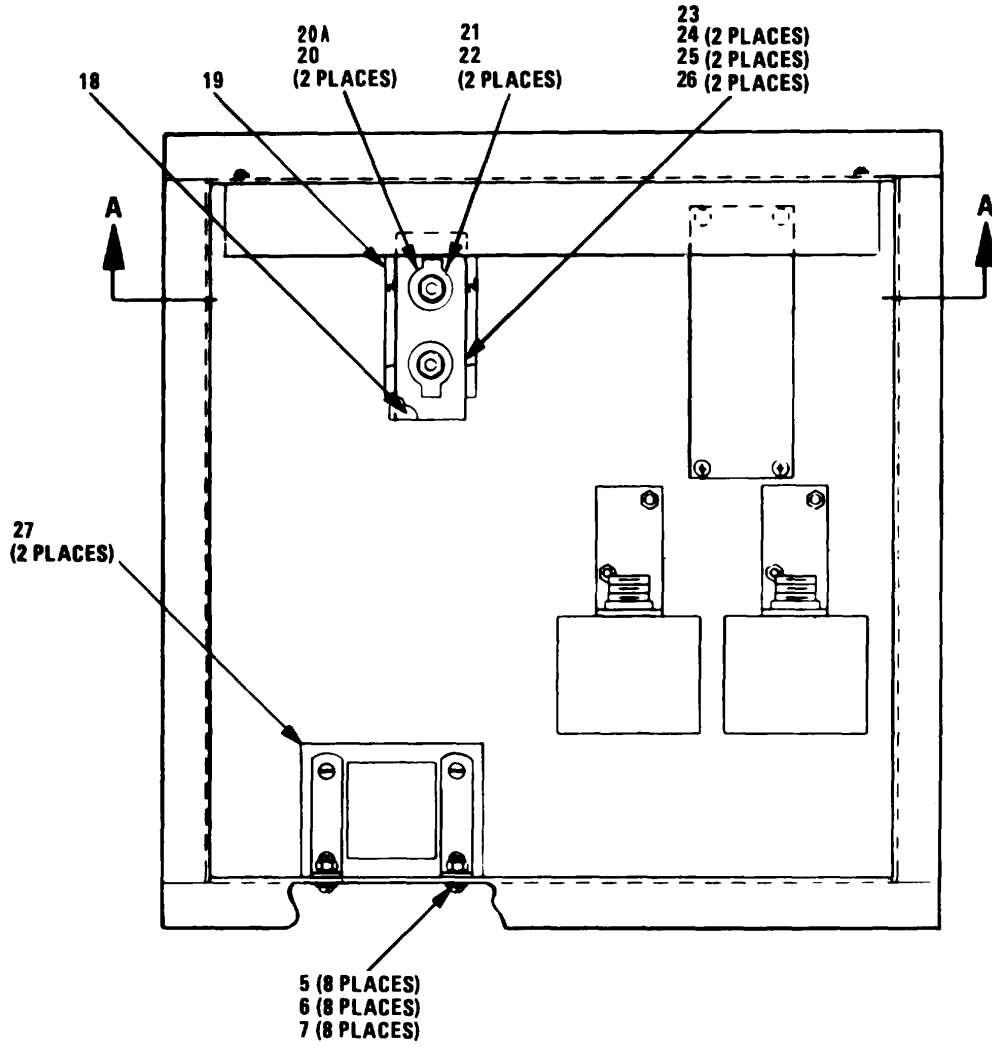

**VIEW A-A**

EL678163

Figure 36. Power Input Box (Sheet 2 of 3)

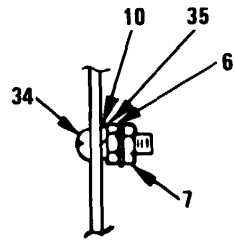

**SECTION B-B**

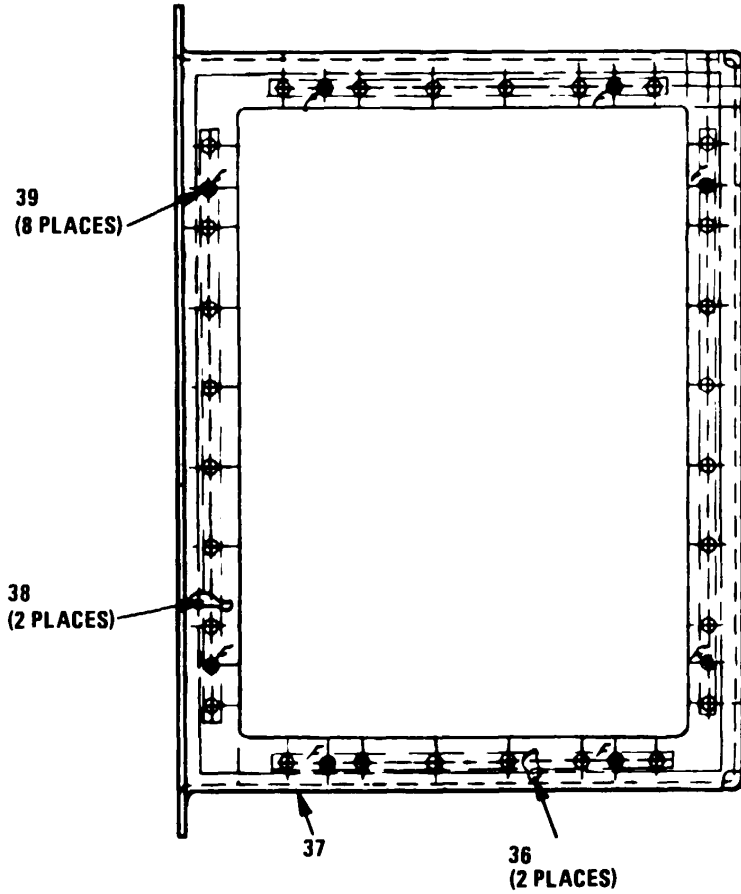

**DETAIL A**

EL478165

Figure 36. Power Input Box (Sheet 3 of 3)  
168

SECTION II

TM 11-5895-1104-20P

(1) ILLUSTRATION		(2)	(3)	(4)	(5)	(6)	(7)	(8)
(a) FIG NO.	(b) ITEM NO.	SMR CODE	NATIONAL STOCK NUMBER	FSCM	PART NUMBER	DESCRIPTION  USABLE ON CODE	U/M	QTY INC IN UNIT
36	5	PAOZZ	5305-00-558-3859	80205	NAS602-8	SCREW,MACHINE .....	DUA,ENL	40
36	6	PAOZZ	5310-00-515-8058	88044	AN960-8	WASHER,FLAT .....	DUA,ENL	55
36	7	PAOZZ	5310-00-807-1466	96906	MS21C42-08	NUT,SELF-LOCKING.EX.....	DUA,ENL	13
36	10	PAOZZ	5310-00-933-8119	96906	MS35138-137	WASHER,LOCK .....	DUA,ENL	29
36	11	PAOZZ	5305-00-054-5648	96906	NS51957-14	SCREW,MACHINE .....	DUA,ENL	8
36	12	PAOZZ	5310-00-950-1310	96906	MS27183-4	WASHER,FLAT .....	DUA,ENL	12
36	13	PAOZZ	5310-00-933-8118	96906	MS35338-135	WASHER,LOCK .....	DUA,ENL	12
36	20A	PAOZZ	5310-00-582-5965	96906	MS35338-44	WASHER,LOCK .....	DUA,ENL	10
36	21	P&OZZ	5310-00-141-1795	88044	AN960-416	WASHER,FLAT .....	DUA,ENL,EV4	10
36	22	PAOZZ	5310-00-043-0520	96906	NS35650-3252	NUT,PLAIN,HEXAGON .....	DUA,ENL	10
36	24	PAOZZ	5310-00-081-8087	96906	MS21044-N06	NUT,SELF-LOCKING .....	DUA,ENL,EV4	5
36	25	PAOZZ	5310-00-167-0816	88044	AN960-6	WASHER,FLAT .....	DUA,ENL,EV4	5
36	26	PAOZZ	5305-00-054-6654	96906	MS51957-30	SCREW,MACHINE .....	DUA,ENL,EV4	5
36	34	PAOZZ	5305-00-054-6672	96906	MS51957-4T	SCREW,MAHINE .....	DUA,ENL	1
36	35	PAOZZ	5310-00-934-9157	96906	MS35649-282	NUT,PLAIN,HEXAGON .....	DUA,ENL	1
36	36	XBOZZ		313875	79-12147-002	BAR NUT .....	DUA,ENL	2
36	38	XBOZZ		33875	79-12147-001	BAR NUT .....	DUA,ENL	2



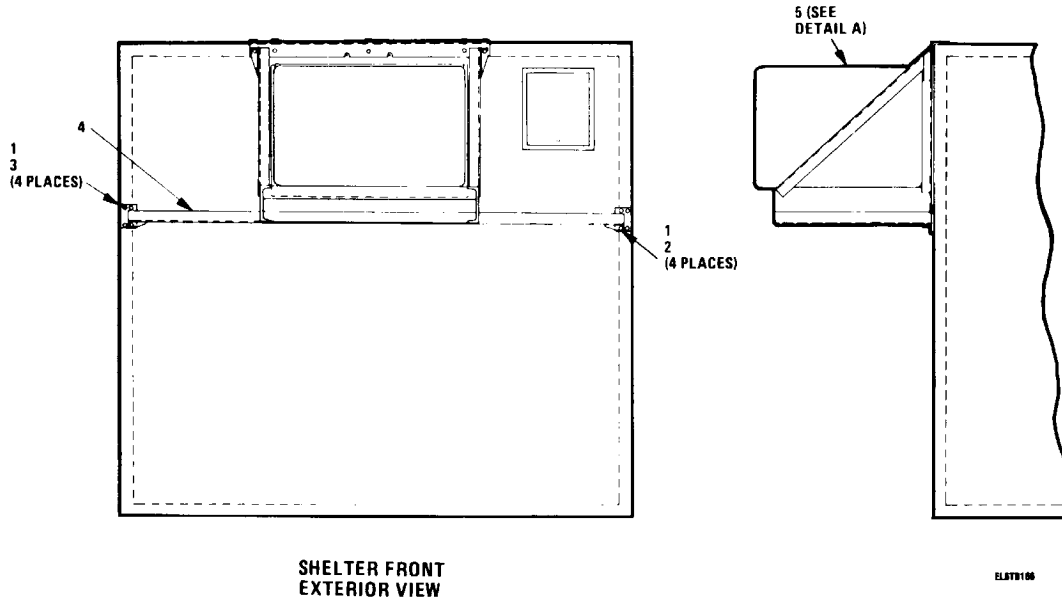

SHELTER FRONT  
EXTERIOR VIEW

ELEVATION

Figure 37. ECU Control Box Assembly  
170

SECTION II

TM 11-5895-1104-20P

(1) ILLUSTRATION		(2)	(3)	(4)	(5)	(6)	(7)	(8)
(a) FIG NO.	(b) ITEM NO.	SMR CODE	NATIONAL STOCK NUMBER	FSCM	PART NUMBER	DESCRIPTION  USABLE ON CODE	U/M	QTY INC IN UNIT
37	1	PAOZZ	5305-00-054-6651	96906	MS51957-27	SCREW,MACHINE..... DUA,ENL	EA	6
37	2	PAOZZ	5310-00-167-0816	88044	AN960-6	WASHER,FLAT..... DUA,ENL	EA	6
37	3	PAOZZ	5310-00-807-1465	96906	MS21042-06	NUT,SELF-LOCKING,EX..... DUA,ENL	EA	6
37	5	XBOZZ		33875	9-12453-002	DECAL..... DUA,ENL	EA	1
171/(172 blank)								

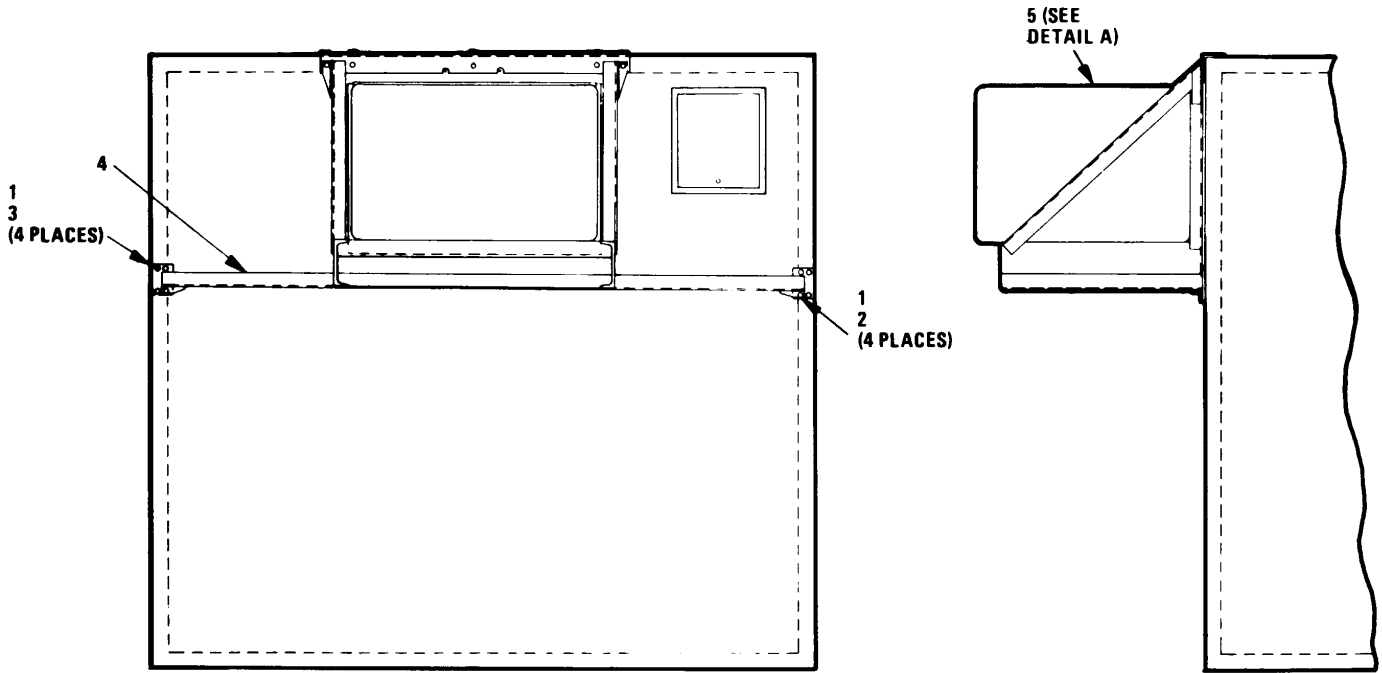

**SHELTER FRONT  
EXTERIOR VIEW**

ELATED

Figure 38. ECU Installation (Sheet 1 of 2)

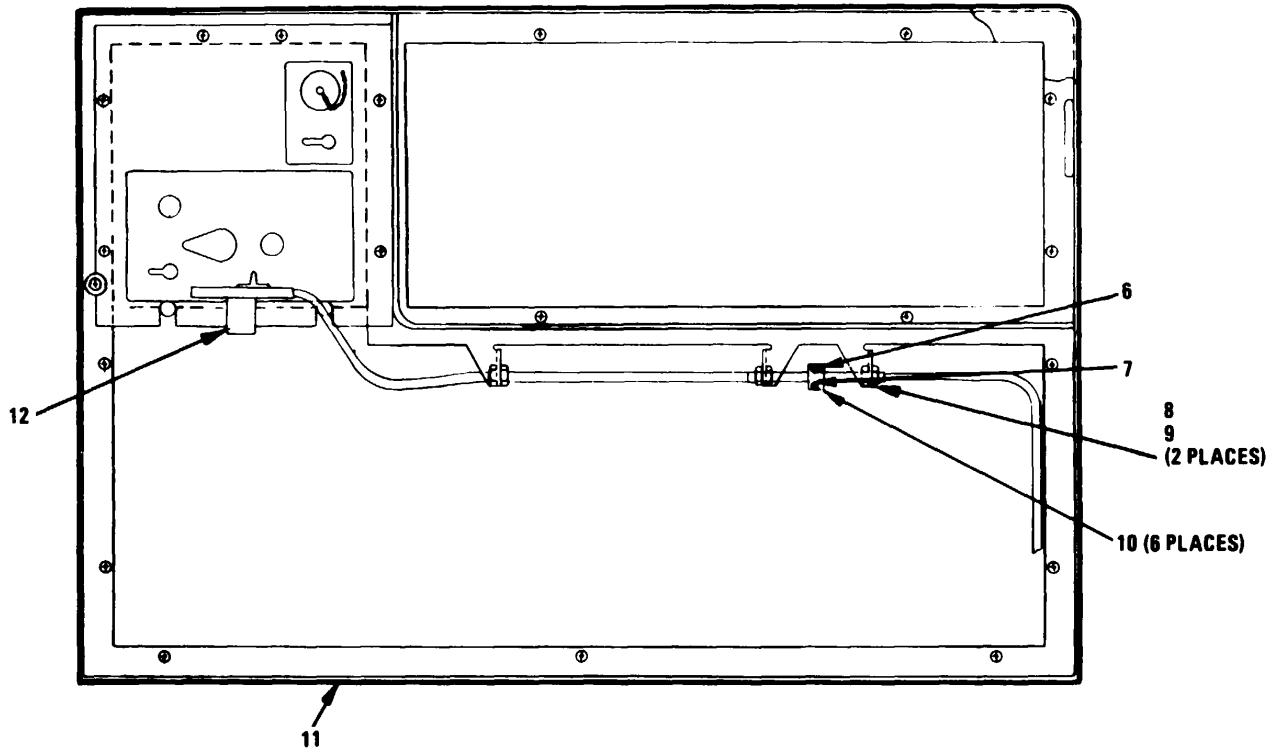

**DETAIL A**

ELSTB100

Figure 38. ECU Installation (Sheet 2 of 2)

SECTION II

TM 11-5895-1104-20P

(1) ILLUSTRATION		(2)	(3)	(4)	(5)	(6)	(7)	(8)
(a) FIG NO.	(b) ITEM NO.	SMR CODE	NATIONAL STOCK NUMBER	FSCM	PART NUMBER	DESCRIPTION  USABLE ON CODE	U/M	QTY INC IN UNIT
38	1	PAOZZ	5310-00-167-0820	88044	AN960-516	WASHER,FLAT ..... DUA,ENL	EA	18
38	2	PAOZZ	5306-00-827-9489	80205	NAS1305-13	BOLT,SHEAR ..... DUA,ENL	EA	4
38	3	PAOZZ	5306-00-584-4952	80205	NAS1105-TW	BOLT,SHEAR ..... DUA,ENL	EA	14
38	8	PAOZZ	5305-00-054-6651	96906	MS551957-27	SCREW,MACHINE ..... DUA,ENL	EA	2
38	9	PAOZZ	5310-00-167-0816	88044	AN960-6	WASHER,FLAT ..... DUA,ENL	EA	2
38	10	PAOZZ	5310-00-012-0560	70436	NT-141	NUT,PLAIN,HEXAGON ..... DUA,ENL	EA	6
175								

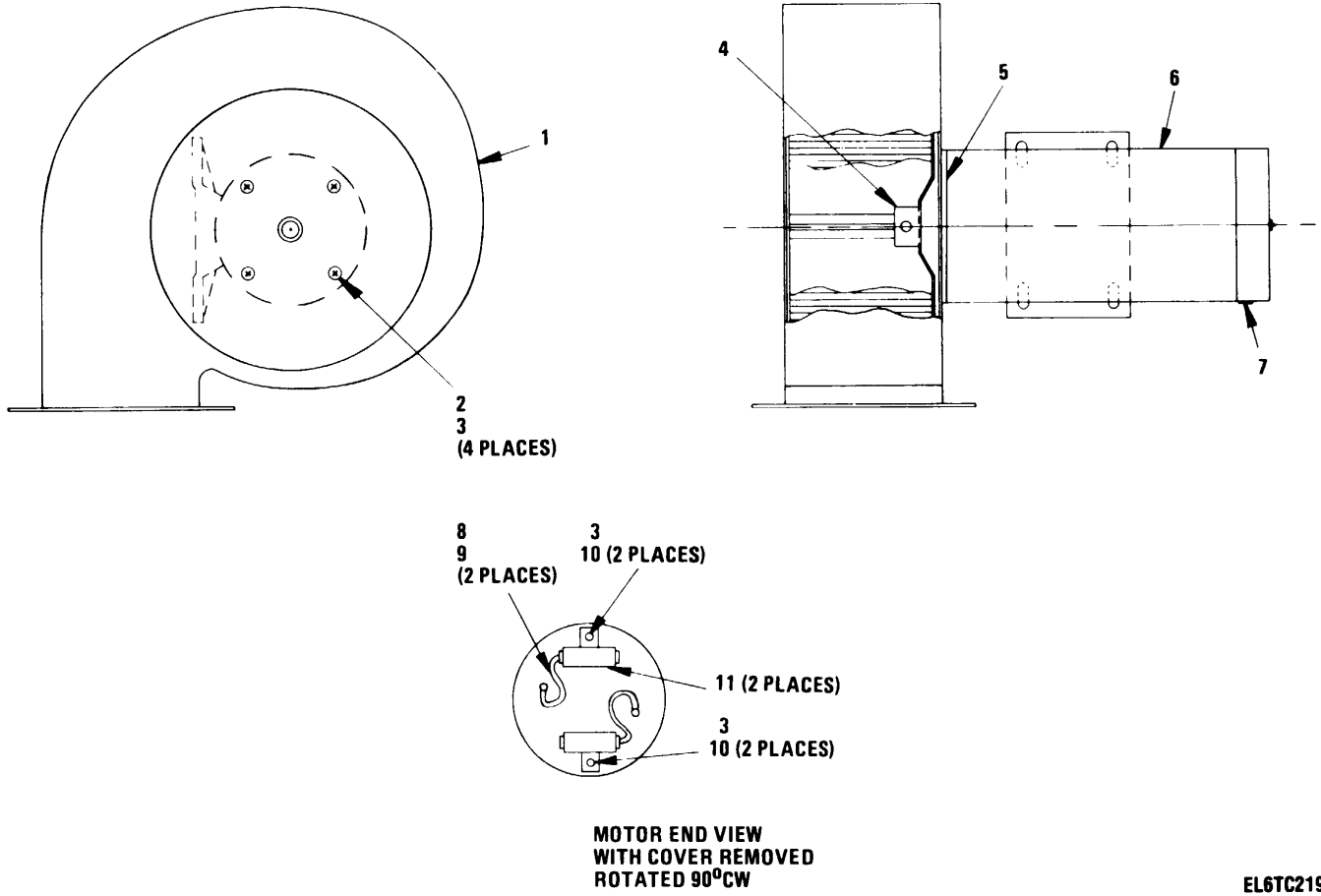
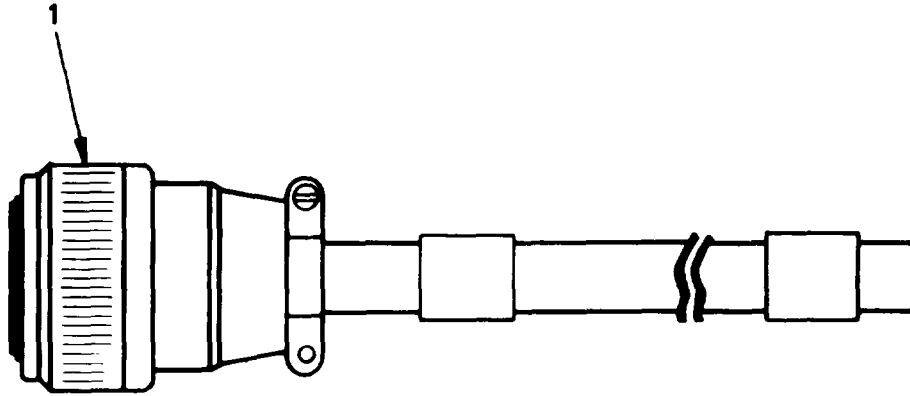

Figure 39. Fan Assembly  
176

SECTION II

TM 11-5895-1104-20P

(1) ILLUSTRATION		(2)	(3)	(4)	(5)	(6)	(7)	(8)
(a) FIG NO.	(b) ITEM NO.	SMR CODE	NATIONAL STOCK NUMBER	FSCM	PART NUMBER	DESCRIPTION  USABLE ON CODE	U/M	QTY INC IN UNIT
GROUP 1804		FAN ASSEMBLY 1179-12070-0011						
39	1	XBOZZ		60399	1343-L-B00-216	HOUSING,LOWER..... DUA,ENL	EA	1
39	2	PAOZZ	5305-00-988-1723	96906	MS35206-279	SCREW,MACHINE..... DUA,ENL	EA	4
39	3	PAOZZ	5310-00-582-5965	96906	MS35338-44	WASHER,LOCK..... DUA,ENL	EA	6
39	4	XBOZZ		60399	LE-R00-216-1	IMPELLER,FAN..... DUA,ENL	EA	1
39	5	X80ZZ		33875	79-12186-001	SPACER,RING..... DUA ENL	EA	1
39	6	PAUZZ	6105-01-174-7339	55988	BA3628-3197-488	CMOTOR,DIRECT CURREN..... DUA,ENL	EA	1
39	7	PAOZZ	5325-00-291-9366	96906	MS35489-11	GROMMET,NONMETALLIC..... DUA,ENL	EA	1
39	8	PAOZZ	5940-00-230-0515	96906	MS25036-154	TERMINAL,LUG..... DUA,ENL	EA	2
39	9	PAOZZ	5940-00-143-4780	96906	MS25036-108	TERMINAL,LUG..... DUA,ENL	EA	2
39	10	PAOZZ	5310-00-761-6882	96906	MSS51967-2	NUT,PLAIN,HEXAGON..... DUA,ENL	EA	4
39	11	PAOZZ	5910-00-194-8758	56289	4BP10	CAPACITOR,FIXED,PAP..... DUA,ENL	EA	2



EL670170

Figure 40 Electrical Power Cable Assembly CX-13131/MSC  
178



SECTION II

TM 11-5895-1104-20P

(1) ILLUSTRATION		(2)	(3)	(4)	(5)	(6)	(7)	(8)
(a) FIG NO.	(b) ITEM NO.	SMR CODE	NATIONAL STOCK NUMBER	FSCM	PART NUMBER	DESCRIPTION  USABLE ON CODE	U/M	QTY INC IN UNIT
40	1	PAOZZ	5935-00-117-2259	96906	MS3106F36-5S	GROUP 19 ELECTRICAL POWER CABLE ASSEMBLY CX-131111/MSC 565505-8011 CONNECTOR,PLUG,ELEC..... DUA,ENL	EA	1

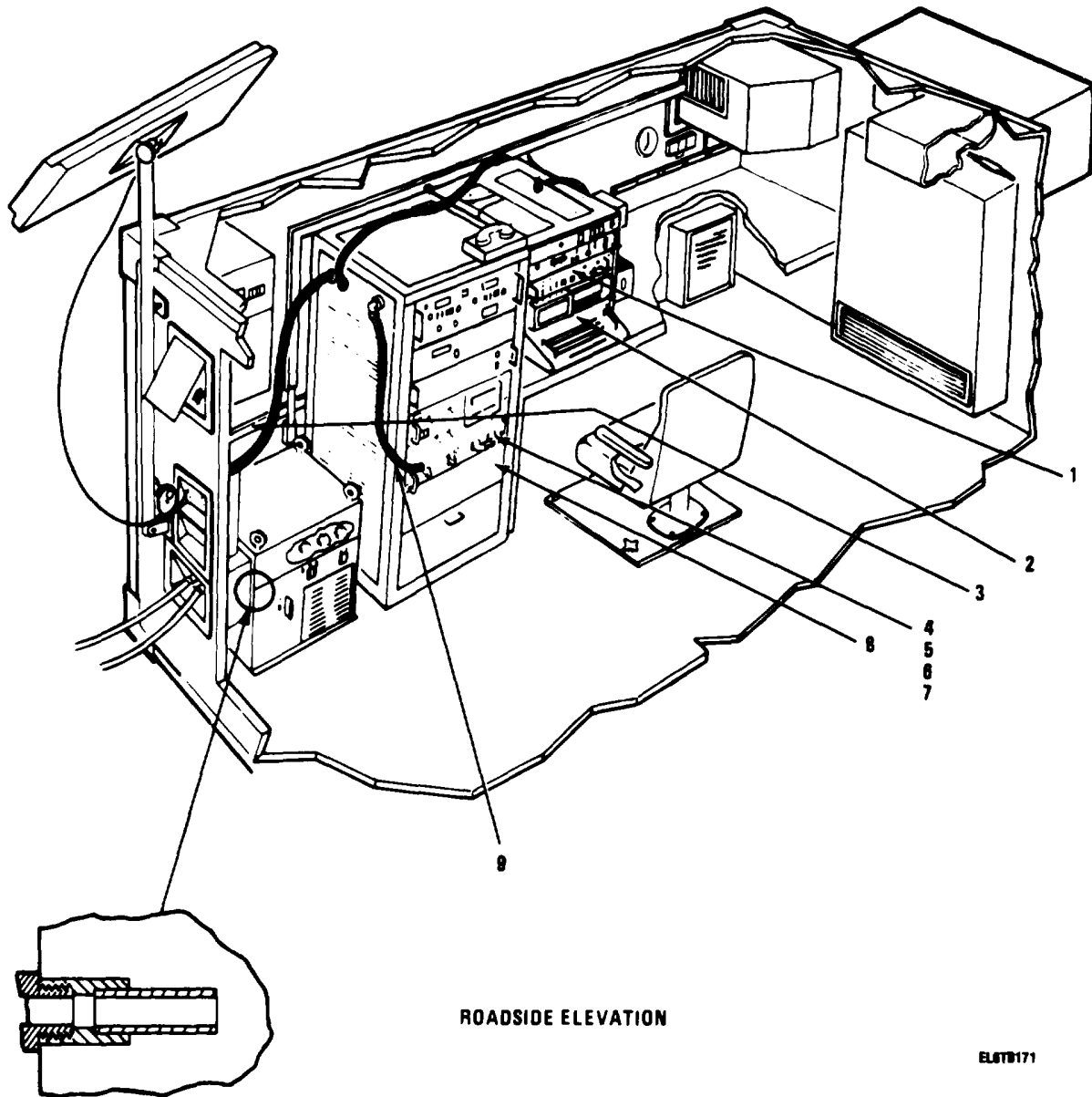

Figure 41 Satellite Communication Terminal AN/MSC-64 (V) i

SECTION II

TM 11-5895-1104-20P

(1) ILLUSTRATION		(2)	(3)	(4)	(5)	(6)	(7)	(8)
(a) FIG NO.	(b) ITEM NO.	SMR CODE	NATIONAL STOCK NUMBER	FSCM	PART NUMBER	DESCRIPTION  USABLE ON CODE	U/M	QTY INC IN UNIT
						GROUP 00 SATELLITE COMMUNICATION TERMINAL AN/MSC-64 (V) 1 (706764-802)		
41	1	XBOOH		37695	565980-806	CABLE ASSEMBLY..... ENL	EA	1
41	2	PAODD	7025-01-111-363	80058	MX-10220/G	INPUT-OUTPUT UNIT..... ENL	EA	1
41	3	XBOOH		37695	565980-801	CABLE ASSEMBLY..... ENL	EA	1
41	4	PAODO	5895-01-1214393	80058	MX-102091G	MONITOR-SATELLITE S..... ENL	EA	1
41	5	XBOOH		17695	565980-802	CABLE ASSEMBLY..... ENL	EA	1
41	6	XBOOH		37695	565980-804	CABLE ASSEMBLY..... ENL	EA	1
41	1	XBOOH		37695	565980-805	CABLE ASSEMBLY..... ENL	EA	1
41	8	XBOZZ		37695	936397-2	PANEL,BLANK..... ENL	EA	1
41	9	XBOOH		37695	565980-803	CABLE ASSEMBLY..... ENL	EA	1
					<b>181</b>			

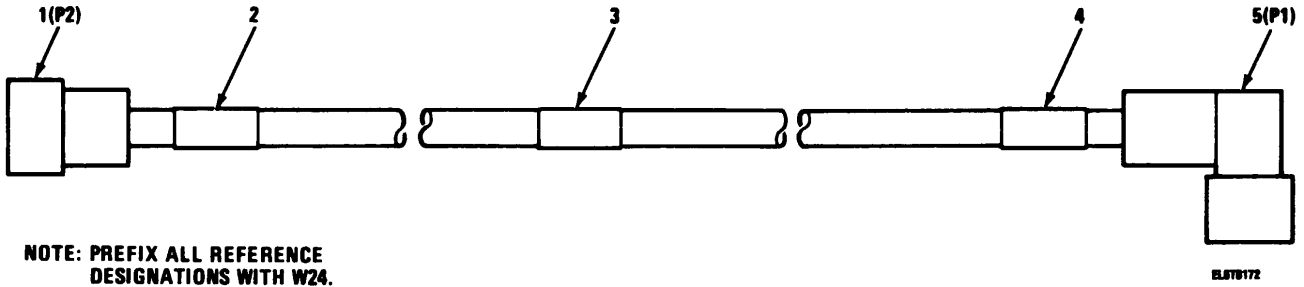
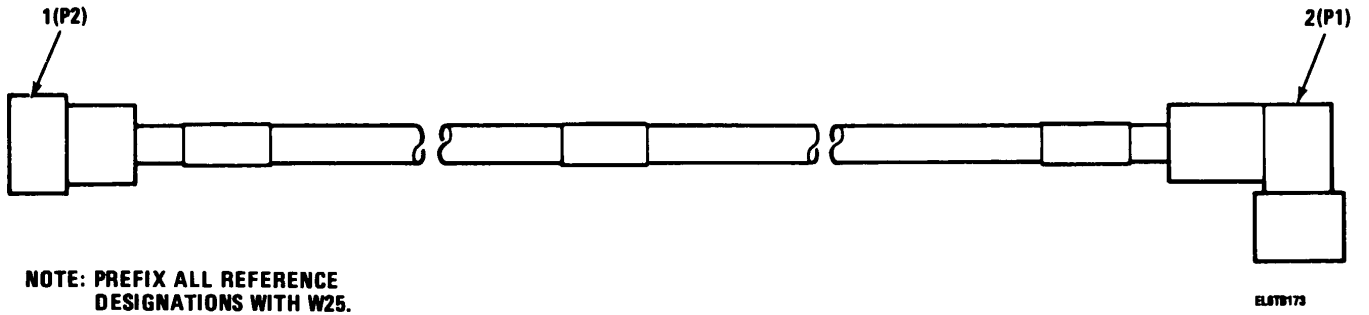

Figure 42 Cable Assembly (W24)  
182

SECTION II

TM 11-5895-1104-20P

(1) ILLUSTRATION		(2)	(3)	(4)	(5)	(6)	(7)	(8)
(a) FIG NO.	(b) ITEM NO.	SMR CODE	NATIONAL STOCK NUMBER	FSCM	PART NUMBER	DESCRIPTION  USABLE ON CODE	U/M	QTY INC IN UNIT
						GROUP 2101 CABLE ASSEMBLY (5159-801) (W241)		
42	1	PAOZZ	5935-00-928-312	81349	M39012/01-0005	CONNECTOR,PLUG,ELEC..... ENL	EA	1
42	2	XBOZZ		37695	155058-56	BAND,MARKER,CABLE ..... ENL	EA	1
42	3	XBOZZ		37695	155058-49	BAND,MARKER,CABLE ..... ENL	EA	1
42	4	XBOZZ		37895	155058-55	BAND,MARKER,CABLE ..... ENL	EA	1
42	5	PAOZZ	5935-00-945-5435	81349	M39012/05-0001	CONNECTOR,PLUG,ELEC..... ENL	EA	1
<b>183</b>								



**NOTE: PREFIX ALL REFERENCE DESIGNATIONS WITH W25.**

*Figure 43 Cable Assembly (W25)*  
**184**

SECTION II

TM 11-5895-1104-20P

(1) ILLUSTRATION		(2)	(3)	(4)	(5)	(6)	(7)	(8)
(a) FIG NO.	(b) ITEM NO.	SMR CODE	NATIONAL STOCK NUMBER	FSCM	PART NUMBER	DESCRIPTION  USABLE ON CODE	U/M	QTY INC IN UNIT
43	1	PAOZZ	5935-00-928-3127	81349	M39012/01-0005	GROUP 2102 CABLE ASSEMBLY (565980-802)		
43	2	PAOZZ	5935-00-945-5435	81349	M39012/05-0001	(W25) CONNECOR,PLUG,ELEC ..... ENL CONNECTOR,PLIG,ELEC ..... ENL	EA EA	2 2
<b>185</b>								

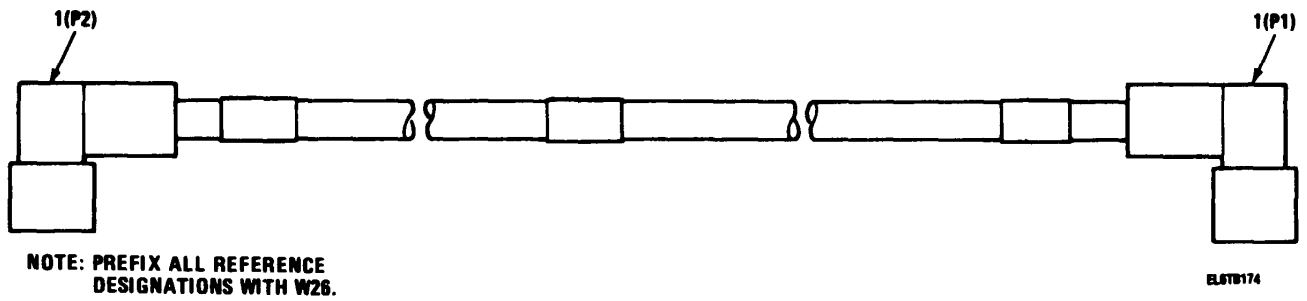

Figure 44 Cable Assembly (W26)  
186



SECTION II

TM 11-5895-1104-20P

(1) ILLUSTRATION		(2)	(3)	(4)	(5)	(6)	(7)	(8)
(a) FIG NO.	(b) ITEM NO.	SMR CODE	NATIONAL STOCK NUMBER	FSCM	PART NUMBER	DESCRIPTION  USABLE ON CODE	U/M	QTY INC IN UNIT
44	1	PAOZZ	5935-01-043	81349	M3912/01-0101	GROUP 2103 CABLE ASSEMBLY (565980-803) (W26)  CONNECTOR, PLUG, ELEC ..... ENL	EA	2
					<b>187</b>			

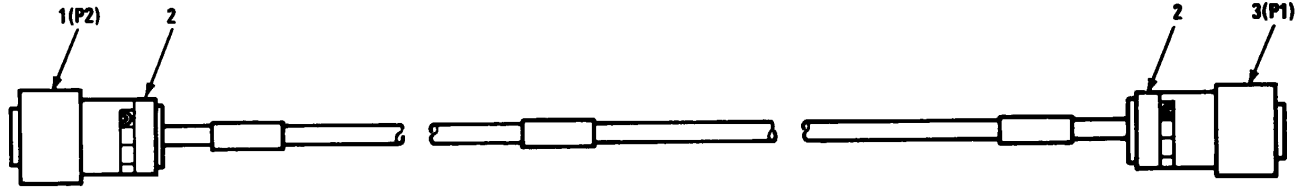

**NOTE: PREFIX ALL REFERENCE DESIGNATIONS WITH W27.**

EL578175

*Figure 45 Cable Assembly (W27)*

SECTION II

TM 11-5895-1104-20P

(1) ILLUSTRATION		(2)	(3)	(4)	(5)	(6)	(7)	(8)
(a) FIG NO.	(b) ITEM NO.	SMR CODE	NATIONAL STOCK NUMBER	FSCM	PART NUMBER	DESCRIPTION  USABLE ON CODE	U/M	QTY INC IN UNIT
45	1	PAOZZ	5935-00-496-385	96906	MS27473T-16F-35	GROUP 2104 CABLE ASSEMBLY (569980-804) (W27)		
45	2	PAOZZ	5915-00-557-3740	96906	MS27506F16-2	CONNECTOR,PLUG,ELEC..... ENL EA	1	1
45	3	PAOZZ	59354-00-755-3749	96906	MS3116E12-10S	ADAPTER,CABLE CLAMP ..... ENL EA	2	2
						CONNECTOR,PLUG,ELEC..... ENL EA	1	1
					<b>189</b>			

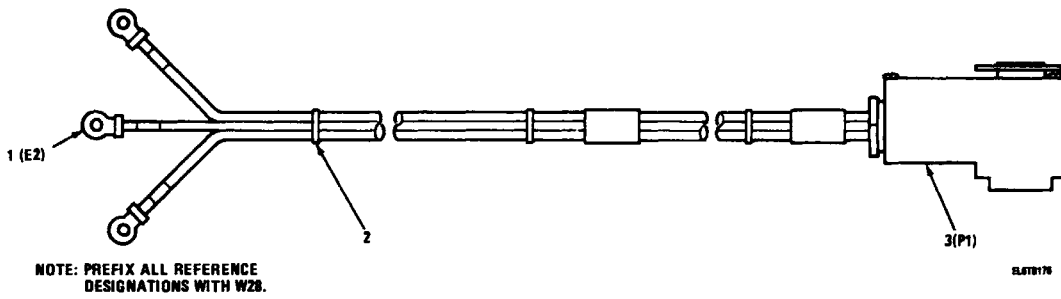

Figure 46 Cable Assembly (W28)

SECTION II

TM 11-5895-1104-20P

(1) ILLUSTRATION		(2)	(3)	(4)	(5)	(6)	(7)	(8)
(a) FIG NO.	(b) ITEM NO.	SMR CODE	NATIONAL STOCK NUMBER	FSCM	PART NUMBER	DESCRIPTION  USABLE ON CODE	U/M	QTY INC IN UNIT
						GROUP 2105 CABLE ASSEMBLY (565980-805)		
46	1	PAOZZ	5940-00-204-8990	96906	MS203B6-11	TERMINAL.LUG ..... ENL	EA	3
46	2	PAOZZ	5975-00-111-3208	59730	TY-24M	STRAP,TIEDOWN,ELECT ..... ENL	EA	6
46	3	PAOZZ	5935-00-931-4207	81349	UW1320FA17	CONNCTOR,PLUG,ELEC ..... ENL	EA	1
					<b>191</b>			

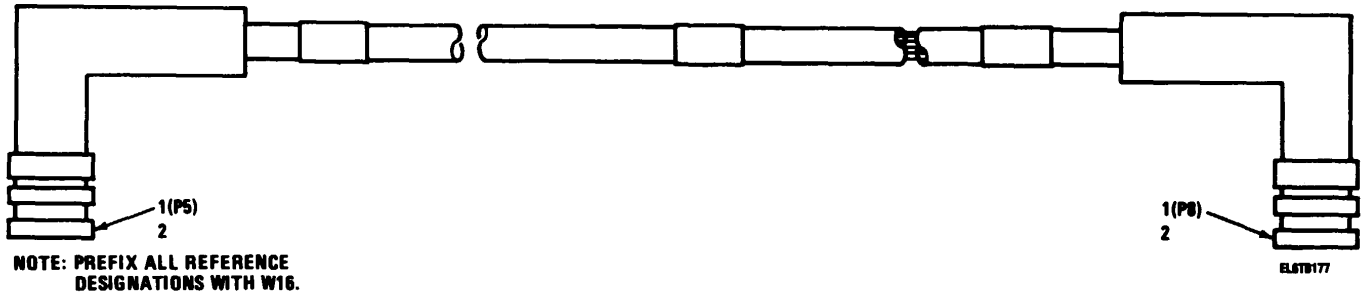
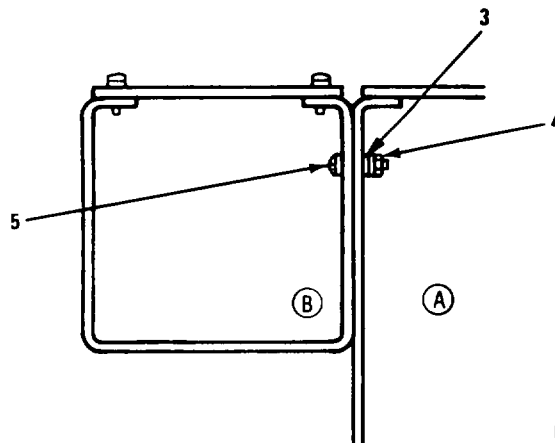
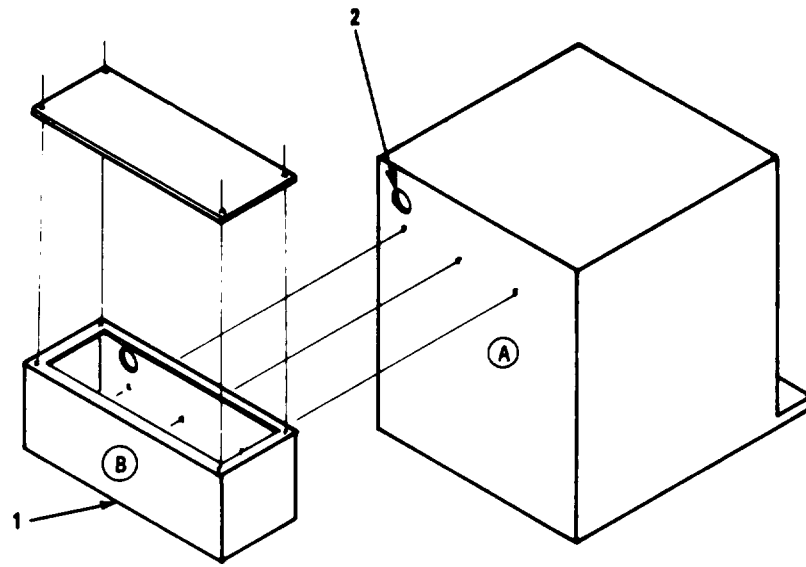

Figure 47 Cable Assembly (W29)  
192

SECTION II

TM 11-5895-1104-20P

(1) ILLUSTRATION		(2)	(3)	(4)	(5)	(6)	(7)	(8)
(a) FIG NO.	(b) ITEM NO.	SMR CODE	NATIONAL STOCK NUMBER	FSCM	PART NUMBER	DESCRIPTION  USABLE ON CODE	U/M	QTY INC IN UNIT
47	1	PAOZZ	5935-01-175-8432	81349	M28840/16AB1S1	GROUP 2106 CABLE ASSEMBLY 1565980-806 (W29)		
47	2	PAOZZ		81349	M28840/8-02WA	CONNECTOR,RECEPTACL..... ENL CONNECTOR,BACKSHELL..... ENL	EA EA	2 2
<b>193/(194 blank)</b>								



EL6TB179

Figure 48. Devanized Kit (Sheet 1 of 2)



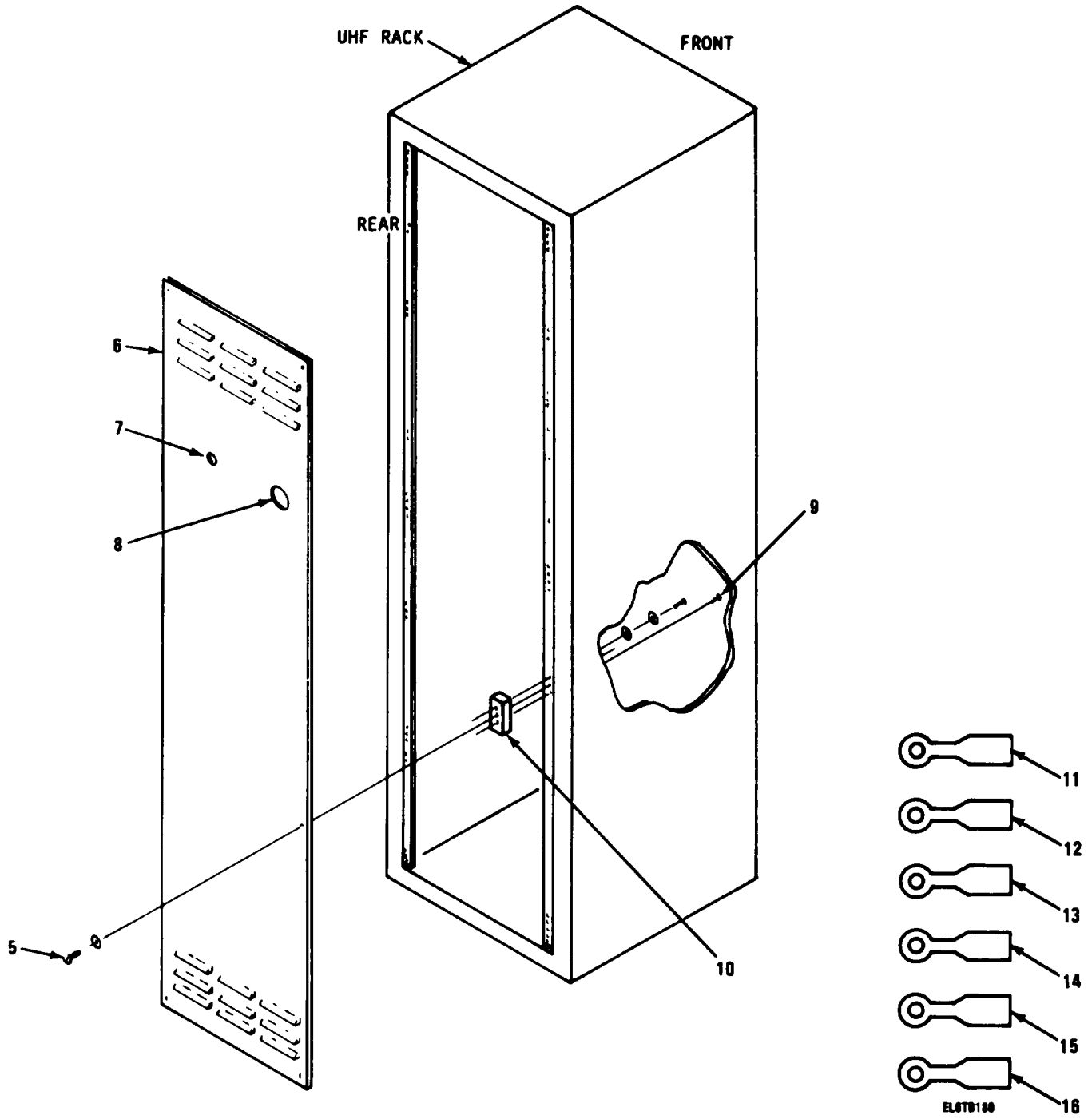
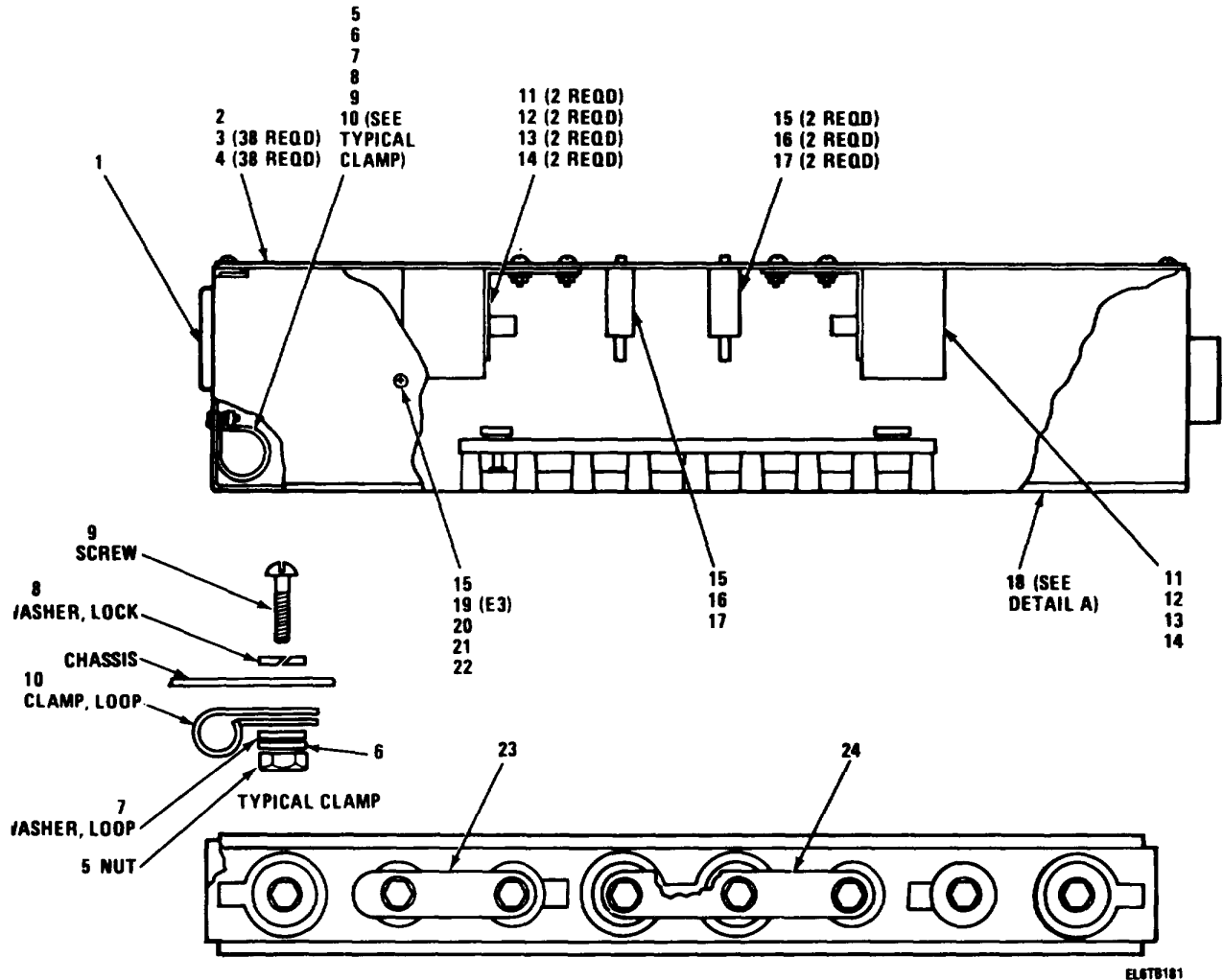

Figure 48. Devanized Kit (Sheet 2 of 2)

SECTION II

TM 11-5895-1104-20P

(1) ILLUSTRATION		(2)	(3)	(4)	(5)	(6)	(7)	(8)
(a) FIG NO.	(b) ITEM NO.	SMR CODE	NATIONAL STOCK NUMBER	FSCM	PART NUMBER	DESCRIPTION  USABLE ON CODE	U/M	QTY INC IN UNIT
48	2	PAOZZ	5325-00-171-6387	96906	MS35489-51	GROMMET, NONMETALLIC ..... ENL, EV4	EA	1
48	3	PAOZZ	5310-00-167-0765	88044	AN970-3	WASHER, FLAT ..... ENL, EV4	EA	3
48	4	PAOZZ	5310-00-934-9760	96906	MS35649-204	NUT, PLAIN, HEXAGON ..... ENL, EV4	EA	1
48	5	PAOZZ	5305-00-050-9229	96906	MS51957-63	SCREW, MACHINE ..... ENL, EV4	EA	13
48	7	PAOZZ	5325-00-281-1557	96906	MS35489-17	GROMMET, NONMETALLIC ..... ENL, EV4	EA	1
48	8	PAOZZ	5325-00-515-9685	96906	MS35489-25	GROMMET, NONMETALLIC ..... ENL, EV4	EA	1
48	9	PAOZZ	5305-00-050-9230	96906	MS51957-64	SCREW, MACHINE ..... ENL, EV4	EA	12
48	10	XBOZZ		37695	514890-1	BLOCK, MOUNTINGE ..... ENL, EV4	EA	1
48	11	PAOZZ	5940-00-143-4780	96906	MS25036-10e	TERMINAL, LUG ..... ENL, EV4	EA	2
48	12	PAOZZ	5940-00-283-5281	96906	MS25036-109	TERMINAL, LUG ..... ENL, EV4	EA	4
48	13	PAOZZ	5940-00-143-4794	96906	MS25036-112	TERMINAL, LUG ..... ENL, EV4	EA	4
48	14	PAOZZ	5940-00-230-0515	96906	MS25036-154	TERMINAL, LUG ..... ENL, EV4	EA	3
48	15	PAOZZ	5940-00-143-4777	96906	MS25036-157	TERMINAL, LUG ..... ENL, EV4	EA	6
48	16	PAOZZ	5940-00-204-8990	96906	MS25036-111	TERMINAL, LUG ..... ENL, EV4	EA	3
					<b>197/(198 blank)</b>			



EL678181

Figure 49. Power Distribution Panel Assembly (Sheet 1 of 2)

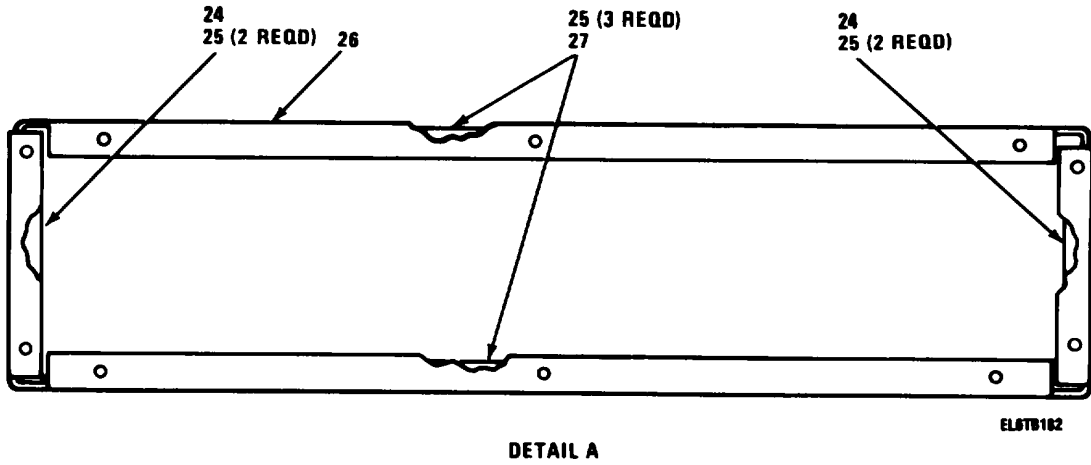

Figure 49. Power Distribution Panel Assembly (Sheet 1 of 2)

SECTION II

TM 11-5895-1104-20P

(1) ILLUSTRATION		(2)	(3)	(4)	(5)	(6)	(7)	(8)
(a) FIG NO.	(b) ITEM NO.	SMR CODE	NATIONAL STOCK NUMBER	FSCM	PART NUMBER	DESCRIPTION  USABLE ON CODE	U/M	QTY INC IN UNIT
						GROUP 1801 POWER DISTRIBUTION PANEL ASSEMBLY (812767-801)		
49	1	PAOZZ	5325-00-171-6387	96906	MS35489-51	GROMMET, NONMETALLIC ..... ENL, EV4	EA	1
49	3	PAOZZ	5310-00-837-1381	80205	NAS671C8	NUT, PLAIN HEXAGON ..... ENL, EV4	EA	4
49	4	PAOZZ	5310-00-167-0801	88044	AN960C10	WASHER, FLATE ..... ENL, EV4	EA	38
49	5	PAOZZ	5310-00-934-9760	96906	MS35649-204	NUT, PLAIN, HEXAGON ..... ENL, EV4	EA	1
49	6	PAOZZ	5310-00-685-3744	88044	AN960C8	WASHER, FLAT ..... ENL, EV4	EA	1
49	7	XBOZZ		37695	109605-11	WASHER, LOOP-CLAMP ..... ENL, EV4	EA	1
49	9	PAOZZ	5310-00-933-8120	96906	MS35338-138	WASHER, LOCK ..... ENL, EV4	EA	1
49	9	PAOZZ	5305-00-050-9228	96906	MS51957-62	SCREW, MACHINE ..... ENL, EV4	EA	1
49	10	PAODZ	5340-00-202-0515	80205	NAS139TR20B	CLAMP, LOOP ..... ENL, EV4	EA	1
49	11	PAOZZ	5305-00-054-6671	96906	MS51957-46	SCREW, MACHINE ..... ENL, EV4	EA	46
49	12	PAOZZ	5310-00-934-9759	96906	MS535649-284	NUT, PLAIN, HEXAGON ..... ENL, EV4	EA	4
49	13	PAOZZ	5310-00-93-8119	81348	MS35338-137	WASHER, LOCK ..... ENL, EV4	EA	8
49	14	PAOZZ	5310-00-515-8058	88044	AN960-8	WASHER, FLAT ..... ENL, EV4	EA	8
49	15	PAOZZ	5310-00-929-6395	96906	MS-35338-136	WASHER, LOCK ..... ENL, EV4	EA	4
49	16	PAOZZ	5305-00-054-6650	96906	MS51957-26	SCREW, MACHINE ..... ENL, EV4	EA	4
49	17	PAOZZ	5310-00-167-0816	88044	AN960-6	WASHER, FLAT ..... ENL, EV4	EA	5
49	19	PAOZZ	5940-00-827-2653	96906	MS77068-2	TERMINAL, LUG ..... ENL, EV4	EA	1
49	20	PAOZZ	5305-00-054-6649	96906	MS51957-25	SCREW, MACHINE ..... ENL, EV4	EA	1
49	21	PAOZZ	5310-00-934-9761	96906	MS35649-264	NUT, PLAIN HEXAGON ..... ENL, EV4	EA	1
49	22	XDOZZ		96906	MS25226-6-2	BUS, CONDUCTOR ..... ENL, EV4	EA	1
49	23	PAOZZ	6150-00-899-0740	96906	MS52226-6-8	BUS, CONDUCTOR ..... ENL, EV4	EA	1
49	24	PAOZZ		96906	MS21063L08-10-5	NUT SELF-LOCKING ..... ENL, EV4	EA	2
49	25	PAOZZ	5320-00-117-6938	96906	MS20426AD3-4	RIVET, SOLID ..... ENL, EV4	LB	10
49	27	PAOZZ		96906	MS21063L08-13-14	NUT, SELF-LOCKTNG ..... ENL, EV4	EA	2

## SECTION IV

TM11-5895-1104-20P

## NATIONAL STOCK NUMBER AND PART NUMBER INDEX

STOCK NUMBER	FIG.	ITEM	STOCK NUMBER	FIG.	ITEM
5310-00-012-0560	38	10	5305-00-059-3660	30	98
5305-00-012-9294	32	1	5305-00-059-3661	1	38
			5305-00-059-3661	8	16
5305-00-031-1042	15	7	5305-00-059-3661	9	69
5310-00-043-0520	36	22	5305-00-059-3663	30	47A
5310-00-045-3296	16	29	5305-00-059-3665	30	13
5310-00-045-3296	22	42	5120-00-061-8540	13	32
5310-00-045-3296	27	14			
5305-00-050-9228	49	9	5305-00-066-7325	9	24
5305-00-050-9229	20	1	5305-00-068-5405	22	10
5305-00-050-9229	22	78	5310-00-069-5291	1	27
5305-00-050-9229	48	5	5305-00-071-1316	1	23
5305-00-050-9230	48	9	5310-00-081-8087	9	33
5305-00-050-9232	20	23	5310-00-081-8087	36	24
5305-00-050-9233	20	26	5305-00-082-6721	1	125
5305-00-054-5638	19	57	5340-00-086-1334	29	3
5305-00-054-5647	19	11A	5310-00-088-0551	9	23
5305-00-054-5648	18	2	5310-00-088-0551	18	17
5305-00-054-5648	19	13	5310-00-088-0551	19	5
5305-00-054-5648	36	11	5310-00-088-0551	27	12
5305-00-054-5649	18	5	5310-088-0551	35	14
5305-00-054-5649	19	7	5305-00-088-9667	1	127
5305-00-054-5649	19	54	5305-00-088-9671	1	4
5305-00-054-5649	21	7	5925-00-108-5385	9	11
5305-00-054-5649	35	9	5975-00-111-3208	46	2
5305-00-054-5649	35	13	5935-00-113-0352	29	136
5305-00-054-5650	8	5	5940-00-113-0954	5	32
5305-00-054-5650	27	10	5310-00-113-3757	9	54
5305-00-054-5651	19	3	5940-00-113-8179	15	45
5305-00-054-5651	21	24	5940-00-113-8179	21	90
5305-00-054-6649	49	20	5940-00-113-8184	29	160
5305-00-054-6650	19	16	5940-00-114-1305	29	152
5305-00-054-6650	26	11	5940-00-114-1305	29	166
5305-00-054-6650	49	16	5320-00-117-6788	1	97
5305-00-054-6651	7	8	5320-00-117-6938	49	25
5305-00-054-6651	37	1	6135-00-120-1020	13	18
5305-00-054-6651	38	8	5935-00-133-0394	29	138
5305-00-054-6653	9	1	5935-00-133-0394	35	32
5305-00-054-6653	9	20	5310-00-141-1795	9	58
5305-00-054-6653	13	10	5310-00-141-1795	21	51
5305-00-054-6654	15	23	5310-00-141-1795	24	5
5305-00-054-6654	19	27	5310-00-141-1795	25	7
5305-00-054-6654	21	20	5310-00-141-1795	30	19
5305-00-054-6654	29	16	5310-00-141-1795	31	16
5305-00-054-6654	36	26	5310-00-141-1795	32	18
5305-00-054-6655	9	17A	5310-00-141-1795	36	21
5305-00-054-6655	18	12	5925-00-142-0752	9	12
5305-00-054-6656	35	28	5940-00-143-4771	29	154
5305-00-054-6666	14	21	5940-00-143-4771	29	159
5305-00-054-6668	19	42	5940-00-143-4771	29	172
5305-00-054-6670	1	68	5940-00-143-4774	29	177
5305-00-054-6670	15	1	5940-00-143-4777	79	162
5305-00-054-6670	19	20	5940-00-43-4777	29	169
5305-00-054-6670	21	1	5940-00-143-4777	48	15
5305-00-054-6670	29	15	5940-00-143-4780	9?	170
5305-00-054-6670	31	11	5940-00-143-4780	39	9
5305-00-054-6671	1	6	5940-00-143-4780	48	11
5305-00-054-6671	15	16	5940-00-143-4794	29	161
5305-00-054-6671	16	23A	5940-00-143-4794	29	168
5305-00-054-6671	33	3	5940-00-143-4794	48	13
5305-00-054-6671	49	11	5940-00-143-5284	29	153
5305-00-054-6672	1	25	5940-00-143-5284	29	167
5305-00-054-6672	15	19	6605-00-151-5337	13	15
5305-00-054-6672	20	9	6240-00-152-2987	30	46
5305-00-054-6672	21	15	5961-00-154-3988	35	33
5305-00-054-6672	31	6	5310-00-167-0703	29	151
5305-00-054-6672	36	34	5310-00-167-0765	48	3
5305-00-054-6673	1	26	5310-00-167-0801	1	39
5305-00-054-6674	1	79	5310-00-167-0801	8	15
5305-00-054-6674	13	4	5310-00-167-0801	49	4
5305-00-054-6674	35	29	5310-00-167-0804	1	99
5305-00-056-9961	19	40	5310-00-167-0816	9	3
5310-00-058-1823	19	58	5310-00-167-0816	15	8
5305-00-059-3657	1	74	5310-00-167-0816	18	14
5305-00-059-3659	9	17	5310-00-167-0816	19	28
5305-00-059-3659	26	4	5310-00-167-0816	20	17
5305-00-059-3660	15	21	5310-00-167-0816	29	105
5305-00-059-3660	30	4	5310-00-167-0816	35	23
5305-00-059-3660	30	52	5310-00-167-0816	36	25
5305-00-059-3660	30	62	5310-00-167-0816	37	2

## NATIONAL STOCK NUMBER AND PART NUMBER INDEX

## NATIONAL STOCK NUMBER INDEX

STOCK NUMBER	FIG.	ITEM	STOCK NUMBER	FIG.	ITEM
5310-00-167-0816	38	9	5110-00--293-2336	13	33A
5310-00-167-0816	49	17	5970-00-297-2968	9	55
530-00-167-0818	15	22	5970-00-308-0320	29	67
5310-00-167-0818	16	6	5925-00-318-0026	9	14
5310-00-167-0818	17	5	5925-00-318-3023	9	9
5310-00-167-0818	20	3	5925-00-332-9957	9	10
5310-00-167-0818	22	2	5970-00-351-8051	9	59
5310-00-167-0818	26	5	5935-00-361-8599	11	1
5310-00-167-0818	27	5	5935-00-361-8599	29	182
5310-00-167-0818	30	5			
5310-00-167-0818	32	16	4120-00-383-3571	1	24
5310-00-167-0820	1	11	5310-00-400-5503	9	57
5310-00-167-0820	13	29	5310-00-400-5503	25	18
5310-00-167-0820	27	16	5310-00-400-5503	31	18
5310-00-167-0820	30	11			
5310-00-167-0820	32	8	5340-00-407-9379	22	18
5310-00-167-0820	38	1	5340-00-411-9073	35	2
5310-00-167-0821	9	72	5970-00-426-1583	35	21
5310-00-167-0821	13	21	5935-00-430-4107	21	64
5310-00-167-0821	26	8	5935-00-430-4107	21	73
5310-00-167-0821	30	33	5935-00-430-4107	21	85
5310-00-167-0821	31	3	5310-00-436-3290	15	31
5310-00-167-0823	9	52	5935-00-449-0069	1	94
5310-00-167-0831	18	3	5970-00-470-3333	9	61
5325-00-171-6387	48	2	5970-00-470-3333	27	27
5325-00-171-6387	49	1	5970-00-470-3334	9	64
5935-00-172-1008	21	55	5970-00-470-3334	27	28
5935-00-177-2035	12	1	5340-00-480-8597	15	61
5935-00-177-2259	40	1	5340-00-480-8597	21	54
5910-00-194-8758	39	11	5925-00-487-1498	20	18
5340-00-200-3041	15	59	5950-00-488-3056	35	36
5340-00-200-3041	21	52	5950-00-488-3056	35	49
5340-00-202-0515	49	10	5961-00-488-4758	35	34
5940-00-204-8966	15	49	5961-00-488-4758	35	47
5940-00-204-8966	15	57	5340-00-491-7705	24	27
5940-90-204-8966	15	63	5935-00-496-3864	15	47
5940-00-204-8966	21	72	5935-00-496-3864	21	69
5940-00-204-8966	21	78	5935-00-496-3865	15	51
5940-00-204-8966	21	89	5935-00-496-3865	45	1
5940-00-204-8966	29	178	5935-00-501-0439	21	58
5940-00-204-8990	21	63	5935-00-502-4869	15	44
5940-00-204-8990	29	173	5935-00-502-4869	21	56
5940-00-204-8990	46	1	5310-00-514-6674	29	150
5940-00-204-8990	48	16	5310-00-515-8058	15	2
5305-00-206-1688	22	12	5310-00-515-8058	16	17
5305-00-206-1688	27	26	5310-00-515-8058	19	21
5305-00-206-3641	32	12	5310-00-515-8058	20	11
5305-00-206-3700	14	10	5310-00-515-8058	21	2
5305-00-206-3701	22	4	5310-00-515-8058	22	50
5305-00-206-3702	22	17	5310-00-515-8058	24	22
5305-00-206-4399	32	13	5310-00-515-8058	29	19
5310-00-208-3786	8	7	5310-00-515-8058	31	8
5310-00-208-9255	30	55	5310-00-515-8058	33	4
5310-00-208-9255	30	65	5310-00-515-8058	35	6
5310-00-209-5606	1	120	5310-00-515-8058	36	6
5920-00-221-4507	4	68	5310-00-515-8058	49	14
5310-00-225-5328	7	10	5325-00-515-9685	48	8
5310-00-225-5328	13	3	5310-00-531-9515	1	20
5940-00-230-0515	29	171	5805-00-543-0012	1	7
5940-00-230-0515	39	8	5305-00-543-2419	30	41
5940-00-230-0515	48	14	5935-00-551-9501	15	56
5325-00-231-6619	25	42	5935-00-551-9501	21	76
5325-00-231-6619	25	46	5970-00-553-5949	9	45
5325-00-231-6619	25	50	5970-00-553-5949	29	123
5935-00-232-7208	29	144	5935-00-557-3740	15	52
5305-00-240-6650	19	35	5935-00-557-3740	45	2
5310-00-250-9925	19	6	6150-00-557-7653	9	67
5305-00-252-5082	1	14	5940-00-557-7656	27	29
5365-00-256-2465	1	107	5305-00-558-3859	35	7
6230-00-264-8261	13	14	5305-00-558-3859	36	5
6240-00-266-9940	9	5	5935-00-558-8315	21	59
6240-00-266-9940	20	21	5935-00-563-0114	15	48
7105-00-269-8463	13	24	5305-00-576-5417	7	3
4210-00-270-4512	13	28	5935-00-577-8646	29	141
5110-00-272-2699	13	33	5310-00-582-5965	9	56
5325-00-281-1557	48	7	5310-00-582-5965	31	17
5940-00-283-5281	48	12	5310-00-582-5965	36	20A
5340-00-285-6523	13	27	5310-00-582-5965	39	3
5340-00-290-4505	6	12	5306-00-584-4952	14	4
5325-00-291-9366	39	7	5306-00-584-4952	38	3

**NATIONAL STOCK NUMBER AND PART NUMBER INDEX**  
**NATIONAL STOCK NUMBER INDEX**

STOCK NUMBER	FIG.	ITEM	STOCK NUMBER	FIG.	ITEM
5110-00-584-5272	9	53	5320-00-778-3352	30	101
6150-00-600-6258	35	27	5340-00-781-3920	7	17
5305-00-616-3800	24	21	6150-00-806-4302	19	60
5305-00-616-3800	27	25	5306-00-806-7697	13	31
5305-00-616-3801	16	8	5306-00-806-7697	30	24
5305-00-616-3801	22	35	5306-00-806-7699	1	42
5305-00-616-8217	17	7	5306-00-806-7699	14	6
5305-00-616-8217	27	22	5310-00-807-1465	9	21
5310-00-616-8660	8	4	5310-00-807-1465	13	12
5310-00-619-1148	30	53	5310-00-807-1465	15	10
5310-00-619-1148	30	63	5310-00-807-1465	19	29
5305-00-619-4344	16	21	5310-00-807-1465	21	19
5305-00-619-4344	22	24	5310-00-807-1465	29	20
5306-00-619-6439	30	18	5310-00-807-1465	35	24
5365-00-622-1810	30	54	5310-00-807-1465	37	3
5365-00-622-1810	30	64	5310-00-807-1466	15	5
5935-00-622-2723	1	93	5310-00-807-1466	21	3
5935-00-622-2723	1	95	5310-00-807-1466	29	104
5935-00-622-2723	29	176	5310-00-807-1466	35	30
5935-00-622-3068	15	55	5310-00-807-1466	36	7
5935-00-622-3068	21	75	5310-00-807-1467	9	70
5940-30-623-7228	19	50	5310-00-807-1467	16	7
5310-00-625-5756	1	41	5310-00-807-1467	17	R
5310-00-625-5756	14	2	5310-00-807-1467	22	3
5305-00-625-7672	17	4	5310-00-807-1467	27	6
5305-00-625-7672	27	4	5310-00-807-1467	30	14
5340-00-629-3413	16	15	5310-00-807-1468	32	14
5340-00-629-3413	22	48	53 L 0-00-807-1469	27	17
5305-00-632-2777	1	102	5310-00-810-1786	9	73
5310-00-637-9541	13	22	5310-00-810-1786	13	23
5305-00-639-0047	16	31	5310-00-810-1786	26	7
			5310-00-810-1786	31	2
5365-00-662-8788	1	80	5306-00-811-0053	9	71
6545-00-663-9032	13	8	5310-00-811-3494	24	23
5305-00-680-9152	17	11	5310-00-811-3494	31	10
6240-00-682-3411	20	5	5310-00-811-6419	19	53
5365-00-684-2093	30	49	5310-00-811-6419	21	26
5310-00-685-3744	49	6	5310-00-812-4292	1	77
5940-00-686-8322	9	68	5935-00-813-0620	29	78
5306-00-687-3280	1	66	5305-00-814-7961	16	24
5306-00-687-3280	30	10	5306-00-815-6393	1	44
5306-00-687-3280	30	26	5306-00-815-6393	30	25
5305-00-687-6333	16	16	5306-00-819-0640	13	20
5306-00-687-6362	32	15	5995-00-823-2830	1	32
5970-00-690-5523	9	36	5995-00-823-2841	1	10
5305-00-701-5069	2	13	6240-00-824-4675	13	13
5306-00-702-9635	14	3	5305-00-826-3038	24	9
5306-00-702-9635	27	19	5940-00-827-2653	49	19
5306-00-702-9635	30	22	5330-00-827-2815	29	142
5306-00-720-8338	9	51	5306-00-827-9489	14	8
5310-00-720-8549	22	1	5306-00-827-9489	30	21
5310-00-720-8549	30	50	5306-00-827-9489	38	2
5310-00-720-8549	30	60	5935-00-834-6220	29	140
5365-00-721-8360	5	11	5306-00-836-2147	31	4
5306-00-722-1788	25	6	5310-00-837-1381	49	3
5365-00-723-2755	30	48	5305-00-839-3437	16	35
5305-00-725-3626	8	11	5305-00-839-3437	22	22
5306-00-726-9139	27	15	5305-00-841-9825	3b	31
5320-00-754-0822	1	87	5306-00-842-9820	22	41
5935-00-755-2775	29	145	5306-00-844-1285	31	15
5935-00-755-3749	45	3	5305-00-847-1159	1	98
5320-00-756-2457	24	3	5306-00-865-9851	13	30
5310-00-761-6882	39	10	5306-00-865-9851	14	14
5305-00-763-6963	8	2	5306-00-865-9851	30	16
5305-00-763-6963	20	15	5306-00-865-9851	32	7
5310-00-764-2392	25	30	5975-00-878-3791	13	34
6150-00-710-4443	9	65	4030-00-878-8693	13	7
5310-00-772-3720	23	11			
5310-00-772-3720	23	14	531 0-00-883-9384	77	69
5310-00-772-3720	23	17	5310-00-883-9384	22	80
5310-00-772-3720	23	20	5305-00-891-1790	9	184
5310-00-772-3720	28	5	5830-00-892-3339	1	31
5310-00-772-3720	28	8	5820-00-892-3342	1	17
5310-00-772-3720	28	11	6150-00-899-0740	9	60
5310-00-773-7618	7	4	6150-00-899-0740	9	66
5310-00-777-5787	31	20	6150-00-899-0740	49	23
5310-00-777-5795	30	82	6135-00-900-2139	1	108
5310-00-777-6253	30	73	5310-00-903-5966	8	13
5310-00-777-6253	30	84	5310-00-913-8881	7	6
5310-00-778-2655	10	15	5305-00-914-3817	5	20



**NATIONAL STOCK NUMBER AND PART NUMBER INDEX**  
**NATIONAL STOCK NUMBER INDEX**

STOCK NUMBER	FIG.	ITEM	STOCK NUMBER	FIG.	ITEM
5340-00-916-6533	24	28	5325-00-949-9314	1	119
5935-00-921-3399	1	18	5310-00-950-1310	19	4
5330-00-926-9337	29	143	5310-00-950-1310	21	6
5305-00-927-2068	30	29	5310-00-950-1310	21	25
5935-00-928-3127	21	66	5310-00-950-1310	27	11
5935-00-928-3127	21	79	5310-00-950-1310	35	11
5935-00-928-3127	21	82	5310-00-950-1310	36	12
5935-00-928-3127	42	1	5940-00-950-1610	35	16
5935-00-928-3127	43	1	5940-00-950-7782	9	32
5305-00-928-9650	30	100	5940-00-950-7784	9	25
5310-00-929-6395	7	9	5305-00-958-6517	16	14
5310-00-929-6395	8	3	5935-00-962-9848	21	81
5310-00-929-6395	9	2	5325-00-966-5363	2	5
5310-00-929-6395	18	15	5310-00-974-6623	1	15
5310-00-929-6395	19	37	5310-00-974-6623	29	149
5310-00-929-6395	20	16	5310-00-982-4999	21	5
5310-00-929-6395	21	39	5310-00-984-7042	1	100
5310-00-929-6395	35	26	5310-00-984-7042	7	5
5310-00-929-6395	49	15	5310-00-988-0357	1	37
5935-00-931-4207	21	61	5305-00-988-1723	39	2
5935-00-931-4207	46	3	5305-00-988-7601	22	49
5310-00-933-8118	8	6	5305-00-988-7604	1	114
5310-00-933-8118	18	4	5310-00-989-0640	1	75
5310-00-933-8118	19	8	5305-00-993-5825	24	6
5310-00-933-8118	35	10	5925-01-005-9799	9	16
5310-00-933-8118	36	13	5310-01-007-1565	9	65A
5310-00-933-8119	1	28	5940-01-010-1572	15	38
5310-00-933-8119	1	81	5940-01-010-1572	21	60
5310-00-933-8119	1	113	5940-01-010-1572	29	179
5310-00-933-8119	15	3	5325-01-015-9721	1	118
5310-00-933-8119	16	18	5925-01-021-7235	9	15
5310-00-933-8119	19	22	5935-01-025-4316	15	43
5310-00-933-8119	20	10	5310-01-031-5404	19	62
5310-00-933-8119	21	16	5310-01-031-5404	35	22
5310-00-933-8119	22	51	5935-01-033-9639	29	139
5310-00-933-8119	30	99	5310-01-035-1894	22	43
5310-00-933-8119	31	7			
5310-00-933-8119	35	5			
5310-00-933-8119	36	10	5935-01-0434855	44	1
5310-00-933-8119	49	13			
5310-00-933-8120	1	76	6145-01-047-4344	1	59
5310-00-933-8120	9	62	5310-0-01-047-9476	9	60A
5310-00-933-8120	20	2	5920-01-051-2239	15	41
5310-00-933-8120	22	68	5920-01-051-2239	35	35
5310-00-933-8120	22	79	5920-01-051-2239	35	48
5310-00-933-8120	32	17	5935-01-057-0430	1	92
5310-00-933-8120	49	8	5935-01-057-0430	29	177
5310-00-933-8121	1	19			
5310-00-933-8121	8	12			
5310-00-934-9747	15	25			
5310-00-934-9747	18	13			
5310-00-934-9147	19	38			
5310-00-934-9747	21	40	5310-01-070-2105	14	24
5310-00-934-9754	20	12			
5310-00-934-9754	31	9			
5310-00-9369757	15	4			
5310-00-934-9757	19	30	5940-01-079-1375	29	156
5310-00-93-9157	21	14	5940-01-079-1647	29	165
5310-00-934-9757	36	35			
5310-00-934-9759	19	23	5310-01-083-5484	32	28
5310-00-934-9759	49	12	5895-01-085-5382	1	73
5310-00-934-9760	20	22	5985-01-085-7318	1	1
5310-00-934-9760	48	4	5340-01-086-0838	13	5
5310-00-934-9760	49	5	5340-01-086-0838	35	31
5310-00-934-9761	7	11	5820-01-087-7318	1	8
5310-00-934-9761	35	25	5915-01-087-9971	1	5
5310-00-934-9761	49	21	5895-01-088-0001	1	34
5310-00-934-9765	9	63	5820-01-088-2224	1	3
5310-00-934-9765	26	6	5895-01-088-3123	1	2
5310-00-934-9765	27	13	5355-01-093-7279	2	11
5995-00-935-8776	1	62	5925-01-097-3632	9	7
5940-00-937-5237	18	10	5925-01-097-6892	9	8
5940-00-937-5237	29	137	6210-01-099-9095	9	4
5940-00-937-5237	31	1	6210-01-099-9095	20	20
5310-00-939-2655	1	16	5895-01-099-9388	16	19
5935-00-945-5435	21	68	5895-01-099-9389	16	9
5935-00-945-5435	21	84	5895-01-099-9391	22	8
5935-00-945-5435	42	5	5895-01-099-9392	22	16
5935-00-945-5435	43	2	5925-01-099-9541	9	13
5970-00-948-6659	BULK	40	5930-01-100-0384	20	25

## NATIONAL STOCK NUMBER AND PART NUMBER INDEX

## NATIONAL STOCK NUMBER INDEX

STOCK NUMBER	FIG.	ITEM	STOCK NUMBER	FIG.	ITEM
5945-01-100-0512	15	12	5995-01-150-0700	15	30
5935-01-100-*60*	29	158	5995-01-150-0701	15	28
5935-01-100-4836	21	27	5995-01-150-0702	15	29
5915-01-101-T7839	1	128	5995-01-150-0703	15	26
5965-01-104-0947	1	30	5995-01-150-0704	21	47
5995-01-150-0705		21	50		
7025-01-117-3673	41	2	5995-01-150-0706	21	45
5895-01-121-4393	41	4	5995-01-150-0707	21	42
5925-01-130-1797	20	14	5995-01-150-0708	21	23
5895-01-131-2665	30	2	5995-01-150-0709	21	48
5895-01-131-2666	30	7	5995-01-150-0710	21	49
5970-01-133-8621	9	41	5995-01-150-0711	21	44
5310-01-134-2732	29	146	5995-01-150-0712	21	46
5920-01-138-8486	3	2	5995-01-150-0713	21	43
53i0-01-143-4270	2	12	5995-01-154-0027	1	64
5340-01-143-4270	22	66	5995-01-154-0028	1	47
5340-01-143-4270	22	77	4030-01-165-3519	5	30
5935-01-144-8935	1	54	5935-01-166-2880	8	8
5995-01-150-0698	15	77	6105-01-174-7339	39	6
5995-01-150-0699	15	36	5935-01-175-8432	47	2

FSCM	PART NUMBER	FIGURE NO.	ITEM NO.	FSCM	PART NUMBER	FIGURE NO.	ITEM NO.
80058	AB-1287/MS	1	49	88044	AN960-6	18	14
85480	AER/D7-15293	15	46	88044	AN960-6	19	28
85480	AER/D07-15293	15	50	88044	AN960-6	20	17
85480	AER/D7-15293	15	53	88044	AN960-6	29	105
85480	AER/D07-15293	15	42	88044	AN960-6	35	23
85480	AER/D7-15293	21	57	88044	AN960-6	36	25
85480	AER/D7-15293	21	62	88044	AN960-6	37	2
85480	AER/D7-15293	21	65	88044	AN960-6	38	9
85480	AER/07-15293	21	67	88044	AN960-6	49	17
85480	AER/D7-15293	21	71	88044	AN960-616	9	72
85480	AER/07-15293	21	74	88044	AN960-616	13	21
85480	AER/D7-15293	21	77	88044	AN960-616	26	8
85480	AER/07-15293	21	80	88044	AN960-616	30	33
85480	AER/D7-15293	21	83	88044	AN960-616	31	3
85480	AER/07-15293	21	86	88044	AN960-8	15	2
85480	AER/07-15293	21	91	88044	AN960-8	16	17
85480	AER/07-15293	29	155	88044	AN960-8	19	21
85480	AER/D7-15293	29	163	88044	AN960-8	20	11
85480	AFR/07-15293	29	174	88044	AN960-8	21	2
85480	AER/07-15293	29	157	88044	AN960-8	22	50
85480	AER/D7-15293	29	180	88044	AN960-8	24	22
85480	AER/07-15293	29	181	88044	AN960-8	29	19
71400	AGXI-IO	4	68	88044	AN960-8	31	8
80058	AM-1780/VRC	1	17	88044	AN960-8	33	4
89044	AN-960-416	31	16	88044	AN960-8	35	6
80205	ANIOO-C4	5	31	88044	AN960-8	36	6
80205	ANIOO-C4	7	16	88044	AN960-8	49	14
88044	AN3458516	20	148	88044	AN960-816	9	52
8R044	AN960-8516	29	151	88044	AN960C10	1	39
88044	AN960-06	13	11	88044	AN960C10	8	15
88044	AN960-10	15	22	88044	AN960C0o	49	4
88044	AN960-10	16	6	88044	AN960C416	1	20
88044	AN960-10	17	5	88044	AN960C616	1	99
88044	AN960-10	20	3	88044	AN960tC8	49	6
88044	AN960-10	22	2	88044	AN970-3	48	3
88044	AN960-10	26	5	81541	APL-111-9-6682-1	20	14
88044	AN960-10	27	5	90013	AP806	13	9
88044	AN960-10	30	5	80058	AS-3438/G	1	1
89044	AN960-10	3?	16	81349	BA-30	13	18
89044	AN960-4L	18	3	55988	BA3628-3197-48BC	39	6
88044	AN960-416	9	58	73197	8N330-524-6	34	2
88044	AN960-416	21	51	73197	8N360-1032-1	30	101
88044	AN960-416	24	5	73197	BN360-428-3	24	3
68044	AN960-416	25	7	61864	8S-78403	25	44
88044	AN960-416	30	19	61864	85S-78403	25	48
88044	AN960-416	32	18	61864	8S-78403	25	52
88044	AN960-416	36	21	61864	85-78505	25	45
88044	AN960-516	1	11	61864	BS-78505	25	49
88044	AN960-516	13	29	24324	BUT-3263W	16	5
88044	AN960-516	27	16	80058	C-10812/MSC	1	8
88044	AN960-516	30	11	80058	C-2298/VRC	1	31
88044	AN960-516	32	8	29372	CA4040-4	22	18
88044	AN960-516	38	1	80058	CG-3821/MSC	1	50
88044	AN960-6	9	3	60144	CH20-408	1	24
81044	AN960-6	15	8	99862	CL-2-C-14	13	6

## NATIONAL STOCK NUMBER AND PART NUMBER INDEX

FSCM	PART NUMBER	FIGURE NO.	ITEM NO.	FSCM	PART NUMBER	FIGURE NO.	ITEM NO.
99862	CL-2-F	13	7	96906	MS20426AD3-4	49	25
99862	CL-58-HK4T-AC	26	10	96906	MS20470A04-5	1	87
99862	CL-6-8LP-L-3.781	7	12	96906	MS20470A08-10	1	97
80058	CX-13130/MS	1	65	96906	MS20659-165	5	32
80058	CX-13131/MS	1	64	96906	MS21042-02	19	58
80058	CX-4723/VRC(15FT)	1	10	96906	MS21042-04	19	53
80058	CX-4723/VRC(2FT)	1	32	96906	MS21042-04	21	26
80058	CX-4723/VRC(21FT)	1	62	96906	MS21042-06	9	21
				96906	MS21042-06	13	12
				96906	MS21042-06	15	10
25759	EXT 124S	30	95	96906	MS21042-06	19	29
80058	F-1506/G	1	5	96906	MS21042-06	21	19
33875	FD-E0053-002	25	53	96906	MS21042-06	29	20
33875	FD-V0089-002	22	26	96906	MS21042-06	35	24
01276	FE 13840 G030-12	1	101	96906	MS21042-06	37	3
08805	F40T12CW	30	46	96906	MS21042-08	15	5
81348	GGG-A-926	13	33	96906	MS21042-08	21	3
81349	GGG-A-926	13	33A	96906	MS21042-08	29	104
81348	GGG-H-86	13	32	96906	MS21042-08	35	30
81348	GGK392	13	8	96906	MS21042-08	36	7
				96906	MS21042-3	9	70
				96906	MS21042-3	16	7
33875	HW-E0090-001	13	17	96906	MS21042-3	17	8
33875	HW-T0125-019	15	60	96906	MS21042-3	22	3
33875	HW-T0125-019	21	53	96906	MS21042-3	27	6
81349	H161D/U	1	30	96906	MS21042-3	30	14
81349	JAN1N4976	35	33	96906	MS21042-3	32	14
81349	JAN1N4986	35	34	96906	MS21042-4	27	17
81349	JAN1N4986	35	47	96906	MS21042-5	9	73
91836	KN-79-10	21	27	96906	MS21042-6	13	23
				96906	MS21042-6	26	7
60399	LE-800-216-1	39	4	96906	MS21042-6	31	2
25088	LFB 8/224 BUF PORM1OPCT220VAC	30	87	96906	MS21044-C04	21	5
36659	LS9365-517-4-6	32	12	96906	MS21044-C3	30	55
98278	MCDA1-9S6A7-8.0	1	54	96906	MS21044-C3	30	65
80058	MD-1094/G	1	3	96906	MS21044-N04	18	17
				96906	MS21044-N04	19	5
				96906	MS21044-N04	27	12
				96906	MS21044-N04	35	14
				96906	MS21044-N06	9	33
				96906	MS21044-N06	36	24
				96906	MS21044-N08	31	10
				96906	MS21044-08	20	13
				96906	MS21044N08	24	23
33875	MM-G0014	13	15	96906	MS21044N04	9	23
90303	MN1604	1	108	96906	MS21059-LO8	31	20
53833	MODEL 210	1	21	96906	MS21059-L5	30	82
				96906	MS21059-3	10	15
				96906	MS21063L08-10-5	49	24
				96906	MS21063L08-13-14	49	27
96906	MS-35338-135	8	6	96906	MS21075-L3	23	11
96906	MS-35338-136	8	3	96906	MS21075-L3	23	14
96906	MS-35338-136	49	15	96906	MS21075-L3	23	17
96906	MS122085	6	12	96906	MS21015-L3	23	20
96906	MS14046-4	35	36	96906	MS21075-L3	28	5
96906	MS14046-4	35	49	96906	MS21075-L3	28	8
96906	MS14151-1	19	62	96906	MS21075-L3	28	11
96906	MS14151-1	35	22	96906	MS21075-4	25	30
96906	MS14151-2	9	65A	96906	MS21075-5	30	73
96906	MS14151-3	9	60A	96906	MS21075-5	30	84
96906	MS15795-808	30	53	96906	MS21103-D8	15	61
96906	MS15795-808	30	63	96906	MS21103-D8	21	54
96906	MS15795-812	1	41	96906	MS21919WDG26	15	59
96906	MS15795-812	14	2	96906	MS21919WDG26	21	52
96906	MS15795-814	7	4				
96906	MS15795-841	7	10	96906	MS24693-C4	19	40
96906	MS15795-841	13	3	96906	MS24693-C5	9	24
96906	MS15795-842	22	69	96906	MS24693-27	15	13
96906	MS15795-842	22	80	96906	MS24693-28	15	7
				96906	MS24693-346	26	3
96906	MS16624-1046	5	11	96906	MS24693-348	26	2
96906	MS16633-1037	1	107	96906	MS24693C270	1	127
96906	MS16995-25	22	49	96906	MS24693C52	1	4
96906	MS16995-28	1	114	96906	MS25036-102	15	49
96906	MS16996-12	16	14	96906	MS25036-102	15	57
96906	MS16996-14	22	10	96906	MS25036-102	15	63
96906	MS17830-3C	15	31	96906	MS25036-102	21	72
96906	MS20230BS1	25	42	96906	MS25036-102	21	78
96906	MS20230BS1	25	46	96906	MS25036-102	21	89
96906	MS20230BS1	25	50	96906	MS25036-102	29	178

## NATIONAL STOCK NUMBER AND PART NUMBER INDEX

FSCM	PART NUMBER	FIGURE NO.	ITEM NO.	FSCM	PART NUMBER	FIGURE NO.	ITEM NO.
96906	MS25036-103	29	154	96906	MS3373-B3	9	59
96906	MS25036-103	29	159	96906	MS3373-1A	21	38
96906	MS25036-103	29	172	96906	MS3417-14N	1	93
96906	MS25036-107	15	45	96906	MS3417-14N	1	95
96906	MS25036-107	21	90	96906	MS3417-14N	29	176
96906	MS25036-108	29	170	96906	MS3418-16N	15	44
96906	MS25036-108	39	9	96906	MS3418-16N	21	56
96906	MS25036-108	48	11	96906	MS3476L14-4S	1	97
96906	MS25036-109	48	12	96906	MS3476L14-4S	29	175
96906	MS25036-111	21	63	96906	MS3476L14-5SW	1	94
96906	MS25036-111	29	1173	96906	MS3476L16-26S	21	55
96906	HS25036-111	46	1	96906	MS3476L16-8S	15	43
96906	MS25036-111	48	16	96906	MS35206-279	39	2
96906	MS25036-112	29	161	96906	MS35206-330	19	35
96906	MS25036-112	29	168	96906	MS35307-304	8	11
96906	MS25036-112	48	13	96906	MS35307-358	1	102
96906	MS25036-115	29	153	96906	MS35307-360	7	3
96906	MS25036-115	29	167	96906	MS35307-365	1	98
96906	MS25036-116	29	152	96906	MS35308-336	1	13
96906	MS525036-116	29	166	96906	MS35308-340	1	14
96906	MS25036-150	29	160	96906	MS35335-34	29	150
96906	MS25036-153	29	177	96906	MS35338-135	18	4
96906	MS25036-154	29	171	96906	MS35338-135	19	8
96906	MS525036-154	39	8	96906	MS35338-135	35	10
96906	MS525036-154	48	14	96906	MS35338-135	36	13
96906	MS525036-157	29	162	96906	MS35338-136	7	9
96906	MS25036-157	29	169	96906	MS35338-136	9	2
96906	MS25036-157	48	15	96906	MS35338-136	18	15
96906	MS25043-320	29	144	96906	MS35338-136	19	37
96906	MS25043-36D	29	141	96906	MS35338-136	20	16
96906	MS25226-2-2	35	27	96906	MS35338-136	21	39
96906	MS25226-2-5	19	50	96906	MS35338-136	35	26
96906	MS25276-2-7	19	60	81348	MS35338-137	1	2R
96906	MS25226-4-16	9	65	81348	MS35338-137	49	13
96906	MS25226-4-2	9	67	96906	MS35338-137	1	81
96906	MS25226-4-3	27	29	96906	MS35338-137	1	113
96906	NS25226-4-5	9	68	96906	MS35338-137	15	3
96906	MS25226-6-2	49	22	96906	MS35338-137	16	18
96906	MS25226-6-8	9	60	96906	MS35338-137	19	22
96906	MS25226-6-8	9	66	96906	MS35338-137	20	10
96906	MS25226-6-8	49	23	96906	MS35338-137	21	16
96906	MS25231-1829	9	5	96906	MS35338-137	22	51
96906	MS525231-1A29	20	21	96906	MS35338-137	30	99
96906	MS27183-4	19	4	96906	MS35338-137	31	7
96906	MS27183-4	21	6	96906	MS35338-137	35	5
96906	MS27183-4	21	25	96906	MS35338-137	16	10
96906	MS27183-4	27	11	96906	MS35338-138	1	76
96906	MS27183-4	35	11	96906	MS35338-138	9	62
96906	MS27183-4	36	12	96906	MS35338-138	20	2
96906	MS27212-1-13	35	15	96906	MS35338-138	22	68
96906	MS27212-1-20	35	16	96906	MS35338-138	27	79
96906	MS27212-2-16	9	25	96906	MS35338-138	32	17
96906	MS27212-2-9	9	26	96906	MS35338-138	49	8
96906	MSZ7212-3-8	9	32	96906	MS53538-139	1	19
96906	MS27249-384	35	37	96906	MS35338-140	1	15
96906	MS27249-384	35	50	96906	MS35338-140	29	149
96906	MS27473T-10F-985	15	55	96906	M535338-141	1	100
96906	MS27473T-10F-985	21	75	96906	MS35338-141	7	5
96906	MS27473T-14F-355	15	47	96906	MS35338-43	16	29
96906	MS27473T-14F-355	21	69	96906	MS535338-43	22	42
96906	MS27473T-16F-355	15	51	96906	MS35338-43	27	14
96906	MS27473T-16F-35S	45	1	96906	MS35338-44	9	56
96906	MS27473T12F-355	21	58	96906	MS35338-44	31	17
96906	MS27506F10-2	15	56	96906	MS35338-44	36	20A
96906	MS27506F10-2	21	76	96906	MS35338-44	39	3
96906	MS27506F12-2	21	59	96906	MS35338-46	13	22
96906	MS27506F14-2	15	48	96906	MS35338-48	9	53
96906	MS27506F16-2	15	52	96906	MS35426-13	22	1
96906	MS27506F16-2	45	2	96906	MS35426-13	30	50
96906	MS3102R-32-17P	29	140	96906	MS35426-13	30	60
96906	MS3102R-36-SP	29	145	96906	MS35426-30	29	146
96906	MS3106F3Z-17TS	12	1	96906	MS35489-11	39	7
96906	M5S3106F36-55	40	1	96906	MS35489-17	48	7
96906	MS3116EL2-10S	45	3	96906	MS35489-25	48	8
96906	MS3373-A1	35	21	96906	MS35489-51	48	2
96906	MS3373-A2	9	61	96906	MS35489-51	49	1
96906	MS3373-A2	27	27	96906	MS35494-33	32	1
96906	MS3373-A3	9	55	96906	MS35649-204	20	22
96906	MS3373-82	9	64	96906	MS35649-204	48	4
96906	MS3373-82	27	28	96906	MS35649-204	49	5

## NATIONAL STOCK NUMBER AND PART NUMBER INDEX

FSCM	PART NUMBER	FIGURE NO.	ITEM NO.	FSCM	PART NUMBER	FIGURE NO.	ITEM NO.
96906	MS35649-262	15	25	96906	MS51957-62	49	9
96906	MS35649-262	18	13	96906	MS51957-63	20	1
96906	MS35649-262	19	38	96906	MS51957-63	22	78
96906	MS35649-262	21	40	96906	MS51957-63	48	5
96906	MS35649-264	7	11	96906	MS51957-64	48	9
96906	MS35649-264	35	25	96906	MS51957-66	20	23
96906	MS35649-264	49	21	96906	MS51957-67	20	26
96906	MS35649-282	15	4	96906	MS51957-80	1	23
96906	MS35649-282	19	30	96906	MS51957-81	1	125
96906	MS35649-282	21	14	96906	MS51958-61	1	74
96906	MS35649-282	36	35	96906	MS51958-63	9	17
96906	MS35649-284	19	23	96906	MS51958-63	26	4
96906	MS35649-284	49	12	96906	MS51958-64	15	21
96906	MS35650-304	9	63	96906	MS51958-64	30	4
96906	MS35650-304	26	6	96906	MS51958-64	30	52
96906	MS35650-304	27	13	96906	MS51958-64	30	62
96906	MS35650-3252	36	22	96906	MS51958-64	30	98
96906	MS35650-3254	9	57	96906	MS51958-65	1	38
96906	MS35650-3254	25	18	96906	MS51958-65	8	16
96906	MS35650-3254	31	18	96906	MS51958-65	9	69
96906	MS35650-3392	9	54	96906	MS51958-67	30	47A
96906	MS35650-382	20	12	96906	MS51958-69	30	13
96906	MS35650-382	31	9	96906	MS51959-28	8	2
96906	MS51795-802	19	56	96906	MS51959-28	20	15
96906	MS51957-13	19	11A	96906	MS51959-60	2	13
96906	MS51957-14	18	2	96906	MS51967-14	14	24
96906	MS51957-14	19	13	96906	MS51967-2	39	10
96906	MS51957-14	36	11	96906	MS51971-1	8	13
96906	MS51957-15	18	5	96906	MS51971-3	7	6
96906	MS51957-15	19	7	96906	MS51972-2	1	16
96906	MS51957-15	19	54	96906	MS51975-4	5	20
96906	MS51957-15	21	7	96906	MS52000-12	29	142
96906	MS51957-15	35	9	96906	MS52000-13	29	143
96906	MS51957-15	35	13	96906	MS77068-2	49	19
96906	MS51957-16	8	5	96906	MS90725-61	30	41
96906	MS51957-16	27	10	96906	MS9403-465	5	24
96906	MS51957-17	19	3	96906	MS9403-473	5	19
96906	MS51957-17	21	24	71400	MTH4	3	2
96906	MS51957-25	49	20	81349	MW10F(M)A17	1	18
96906	MS51957-26	19	16	81349	MW2FMD00-31	1	63
96906	MS51957-26	26	11	80058	MX-10159/G	1	34
96906	MS51957-26	49	16	80058	MX-10209/G	41	4
96906	MS51957-27	7	8	80058	MX-10220/G	41	2
96906	MS51957-27	37	1	21108	MX991-U	13	14
96906	MS51957-27	38	8	81349	M15098/10-002	20	5
96906	MS51957-29	9	1				
96906	MS51957-29	9	20				
96906	MS51957-29	13	10				
96906	MS51957-30	15	23				
96906	MS51957-30	19	27				
96906	MS51957-30	21	20				
96906	MS51957-30	29	16				
96906	MS51957-30	36	26				
96906	MS51957-31	9	17A				
96906	MS51957-31	18	12				
96906	MS51957-32	35	28				
96906	MS51957-4	19	57				
96906	MS51957-41	14	21				
96906	MS51957-43	19	42				
96906	MS51957-45	1	68				
96906	MS51957-45	15	1				
96906	MS51957-45	19	20				
96906	MS51957-45	21	1				
96906	MS51957-45	29	15				
96906	MS51957-45	31	11				
96906	MS51957-46	1	6				
96906	MS51957-46	15	16				
96906	MS51957-46	16	23A				
96906	MS51957-46	33	3				
96906	MS51957-46	49	11				
96906	MS51957-47	1	25				
96906	MS51957-47	15	19	81349	M28840/12AB1P1	8	8
96906	MS51957-47	20	9	81349	M28840/12AB1P2	8	10
96906	MS51957-47	21	15	81349	M28840/16AB1S1	15	39
96906	MS51957-47	31	6	81349	M28840/16AB1S1	47	1
96906	MS51957-47	36	34	81349	M28840/18AA1S1	15	62
96906	MS51957-48	1	26	81349	M28840/18AA1S1	21	87
96906	MS51957-49	1	79	81349	M28840/18AB1S2	15	54
96906	MS51957-49	13	4	81349	M28840/8-O2WA	47	2
96906	MS51957-49	35	29	81349	M28840/802WA	15	40

## NATIONAL STOCK NUMBER AND PART NUMBER INDEX

FSCM	PART NUMBER	FIGURE NO.	ITEM NO.	FSCM	PART NUMBER	FIGURE NO.	ITEM NO.
81349	M39012/01-0005	21	66	80205	NAS1745-16	29	179
81349	M39012/01-0005	21	79	80205	NAS310-14-16	25	17
81349	M39012/01-0005	21	82	80205	NAS43DD3-13	30	48
81349	M39012/01-0005	42	1	80205	NAS43DD3-16	30	49
81349	M39012/01-0005	43	1	80205	NAS43003-36	1	80
81349	M39012/01-0015	11	1	80205	NAS43DD3-8	30	54
81349	M39012/01-0015	29	182	80205	NAS43DD3-8	30	64
81349	M39012/01-0101	44	1	80205	NAS514P 1032-12P	9	18A
81349	M39012/02-0006	21	81	80205	NAS517-3-1	22	17
81349	M39012/05-0001	42	5	80205	NAS517-3-2	16	35
81349	M39012/05-0001	43	2	80205	NAS517-3-2	22	22
81349	M39012/25-0011	29	136	80205	NAS517-3-3	22	4
81349	M39012/26-503	21	64	80205	NAS517-3-4	22	12
81349	M39012/26-503	21	73	80205	NAS517-3-4	27	26
81349	M39012/26-503	21	85	80205	NAS517-3-5	16	31
81349	M55181/8-01	29	138	80205	NAS517-3-8	14	10
81349	M55181/8-01	35	32	80205	NAS517-4-3	32	13
81349	M55339/04-00030	29	139	80205	NAS602-8	35	7
81349	M55629/1-029	9	10	80205	NAS602-8	36	5
81349	M55629/1-043	9	11	80205	NAS603-10P	30	31
81349	M55629/1-045	9	16	80205	NAS603-16P	30	29
81349	M55629/1-092	9	9	80205	NAS620C10	1	75
81349	M55629/1-093	20	18	80205	NAS620C8	1	27
81349	M55629/1-099	9	12	80205	NAS623-2-1	30	100
81349	M55629/1-134	9	7	80205	NAS623-2-2	16	16
81349	M55629/1-240	9	8	80205	NAS623-2-3	16	24
81349	M55629/3-031	9	14	80205	NAS623-3-3	16	21
81349	M55629/3-129	9	15	80205	NAS623-3-3	22	24
81349	M7928/5-3	29	165	80205	NAS623-3-4	16	8
81349	M7928/5-4	29	156	80205	NAS623-3-4	22	35
88044	NAS1025-N3	10	16	80205	NAS623-3-5	17	4
80205	NAS1025N08	16	37	80205	NAS623-3-5	27	4
80205	NAS10638-1-13	35	20	80205	NAS623-3-7	17	7
80205	NAS10630-1-16	35	18	80205	NAS623-3-7	27	22
80205	NAS1063B-1-6	21	11	80205	NAS623-3-8	24	21
80205	NAS1063B-1-9	21	9	80205	NAS623-3-8	27	25
80205	NAS1063D-1-16	9	41	80205	NAS623-4-5	24	9
80205	NAS1063D-1-9	9	28	80205	NAS623-4-7	24	6
80205	NAS1063F-1-8	9	31	80205	NAS671C10	1	77
80205	NAS1090-3	5	30	80205	NAS671C4	8	7
80205	NAS1105-7W	14	4	80205	NAS671C6	8	4
80205	NAS1105-7W	38	3	90205	NAS671C8	49	3
				80205	NAS960-6	21	18
80205	NAS1303-3H	22	41	80205	NA51201C10A108	19	32A
80205	NAS1303-9	32	15	70436	NT-141	38	10
80205	NAS1304-3H	31	15	81349	PB08NA01	18	10
80205	NAS1304-6	25	6	81349	PB08NAOI	29	137
80205	NAS1304-9	30	18	81349	PB08NA01	31	1
80205	NAS1305-11	1	66	05236	PTC1120254	22	14
80205	NAS1305-11	30	10	05236	PTC2120050	16	19
80205	NAS1305-11	30	26	05236	PTC2120051	22	16
80705	NAS1305-13	14	8	05236	PTC2120052	16	9
80205	NAS1305-13	30	21	05236	PTC2120053	22	8
80205	NAS1305-13	38	2	94144	PT70-2-2	2	11
80205	NAS1305-15	1	44				
80205	NAS1305-15	30	25				
80205	NAS1305-20	31	4				
80205	NAS1305-4	13	31				
80205	NAS1305-4	30	24				
80205	NAS1305-6H	1	42				
80205	NAS1305-6H	14	6				
80205	NAS1305-7H	27	15				
80705	NAS1305-8H	13	30				
80205	NAS1305-8H	14	14				
80205	NAS130S-8H	30	16				
80205	NAS1305-8H	32	7				
80205	NAS1305-9	14	3				
80205	NAS130S-9	27	19				
80205	NAS1305-9	30	22				
80205	NAS1306 14H	13	20				
80205	NAS1306-3H	9	71				
80205	NAS1308-38H	9	51				
80205	NAS1382-2	24	27				
80205	NAS1382-7	24	28				
80205	NAS1397R208	49	10				
80205	NAS1403-8	17	11				
80205	NAS1640-416	8	12				
80205	NAS1745-16	15	38				
80205	NAS1745-16	21	60				

## NATIONAL STOCK NUMBER AND PART NUMBER INDEX

FSCM	PART NUMBER	FIGURE NO.	ITEM NO.	FSCM	PART NUMBER	FIGURE NO.	ITEM NO.
				85226	292.14C1	6	11
				85226	292.14C2	5	13
				85226	292.15B1	5	18
				85226	293.40B5	6	9
				81860	3098-005-000	16	15
				81860	3098-005-000	22	48
81349	RL159/U	1	58	37695	325192-1	1	128
80058	RT-1336/G	1	2	37695	348753-1	1	61
80058	S-615/MSC-64	1	51	37695	348779-1	1	123
26021	SC-C-913813	1	57	37695	348780-801	1	78
80063	SC-D-539471	13	24	37695	348796-1	1	83
06258	SL1-4	5	29	37695	348796-2	1	89
06258	SL1-4	7	15	37695	348796-3	1	91
61864	SS-58220-5600	32	28	37695	348796-4	1	84
49956	SSD28-11-M-11	1	73	37695	348796-5	1	86
11005	SS508350	24	24	37695	348796-6	1	90
				37695	348798-2	1	82
97464	S100-46MD	6	14	85226	396B00009-25	6	4
6906M	S51957-63	22	67	85226	396800013-25	6	13
80058	TA-312/PT	1	7	85226	396B00018-25	5	27
				85226	396B00019-25	5	25
77569	TCW-070-240-SPL	30	45	85226	396B00030-25	6	3
59730	TY-24M	46	2	85226	396B00031	6	10
81349	TYPEBSIZE61NCH	13	2	85226	396B00041-45	7	14
				85226	396B00043	5	21
80058	UG-594C/U	21	68	85226	396B00047-28	5	26
80058	UG-594C/U	21	84	85226	396C00022-70	7	2
81349	UW1320FA17	21	61	85226	396C00035-70	5	15
81349	UWI320FA17	46	3	85226	396C00036-70	5	14
33875	WC-596/12-2	9	47	85226	396C00044	7	7
80063	WDIA-1MILE	1	59	85226	396C00045	5	7
				85226	396C00048	5	4
				85226	396D00005-70	7	13
				85226	396D00008	6	5
14726	XSS20914	29	164	85226	396D00017-25	5	28
80813	1-G-1	1	118	85226	396D000020	5	5
80813	1-R-078	1	119	85226	396D00023-001-70	5	6
80813	1-W	1	120	85226	396D00024-001	6	1
37695	109605-11	49	7	85226	396D00025-001	5	3
37695	109700-7507	1	29	85226	396D00026	5	23
05736	1100724	22	32	85226	396D00029	5	2
82121	125702A-3	20	25	85226	396D00032	5	1
60399	1343-L-800-216	39	1	85226	396D00033-25	6	6
37695	136438-1	1	117	85226	396D00034-25	6	8
37695	136631-1	1	71	85226	396D00037-25	6	7
37695	155058-49	42	3	85226	396D00038-25	5	10
37695	155058-55	42	4	85226	396D00039-25	5	9
37695	155058-56	42	2	85226	396D00042	5	12
37695	155763	5	8	85226	396D00051-70	7	1
37695	155798	1	69	71279	415-2385-02-14	2	12
37695	155842-1	1	67	71279	415-2385-02-14	22	66
37695	155847-1	1	126	71279	415-2385-02-14	22	77
37695	155848-1	1	56	59730	423	29	67
37695	155992-1	1	45	59730	424	9	36
37695	155993-1	1	72	59730	425	9	45
49956	167337-18	3	3	59730	425	29	123
00948	1919-806-04	6	2				
				84147	43716	29	158
				37695	439314-1	1	121
79725	2000WC	29	3				
05236	200743	22	43				
23663	2022-24	15	41				
23663	2022-24	35	35				
23663	2072-24	35	48				
81541	209-1-1-53-2-9-70	9	13	56289	48P10	39	11
				37693	48752-1	1	60
25248	21-419	15	12	37695	514890-1	48	10
				37695	515288-1	1	109
				37695	5152R9-1	1	111
				37695	515290-1	1	110
				37695	515290-2	1	112
				37695	515420-1	1	122
				37695	515426-1	1	106
				72619	52-1310-0995-301	9	4
				72619	52-1310-0995-301	20	20
				72619	52-1363-0991-331	20	6
79725	2127GA	29	78	72619	52-1363-0995-331	20	4
				94222	53-16-710-24	2	5
				76786	5308	7	17
				37695	565824-801	1	47

## NATIONAL STOCK NUMBER AND PART NUMBER INDEX

FSCM	PART NUMBER	FIGURE NO.	ITEM NO.	FSCM	PART NUMBER	FIGURE NO.	ITEM NO.
37695	565825-801	1	48	33875	79-12238-002	22	33
37695	565980-801	41	3	33875	79-12238-003	16	33
37695	565980-802	41	5	33875	79-12238-004	16	34
37695	565980-803	41	9	33875	79-12264-001	26	9
37695	565980-804	41	6	33875	79-12293-001	16	20
37695	565980-805	41	7	33875	79-12333-001	18	9
37695	565980-806	41	1	33875	79-12339-001	20	19
71279	572-4850-1-05-19	8	8A	33875	79-12359-001	25	21
81190	60C	13	34B	33875	79-12359-002	25	23
81790	600S	13	34C	33875	79-12359-003	25	22
55943	610-0005	13	5	33875	79-12359-004	25	43
55943	610-0005	35	31	33875	79-12359-005	25	51
55943	610-0006	21	17	33875	79-12359-006	25	47
55943	610-0104	15	24	33875	79-12361-001	21	47
55943	610-0107	15	9	33875	79-12362-001	21	50
55943	610-0108	9	16A	33875	79-12363-001	21	45
55943	610-0108	15	37	33875	79-12364-001	21	42
55943	610-0108	20	24	33875	79-12365-001	21	23
55943	610-0109	15	18	33875	79-12366-001	21	48
55943	610-0109	29	14	33875	79-12367-001	21	49
55943	610-0110	9	19A	33875	79-12368-001	21	44
55943	610-0110	29	17	33875	79-12369-001	21	46
55943	610-0116	21	4	33875	79-12370-001	21	43
81790	62535	13	34A	33875	79-12371-001	15	27
39317	6525-SRG	13	16	33875	79-12372-001	15	36
02860	67-056390-011	26	1	33875	79-17373-001	15	30
55566	71085520	19	31	33875	79-12374-001	15	28
81348	7110009209339	13	19	33875	79-12375-001	15	29
81790	7145	13	34	33875	79-12376-001	15	26
65083	75A/RS/TFLIIS-125V	13	13	33875	19-12376-002	35	12
13074	75102	1	52	33875	79-12384-001	21	22
94222	77-12-210-13	30	58	33875	79-12439-001	9	39
94222	77-12-210-13	30	68	33875	79-12439-002	9	37
33875	78-16372-001	24	4	33875	79-12439-003	9	46
33875	78-16323-001	24	29	33875	79-12453-001	9	29
33875	79-12011-001	13	25	33875	79-12453-001	16	25
33875	79-12035-001	29	28	33875	79-12453-001	20	8
33875	79-12036-001	29	98	33875	79-12453-002	9	22
33875	79-12037-001	29	103	33875	79-12453-002	15	14
33875	79-12038-001	29	30	33875	79-12453-002	20	7
33875	79-12041-001	29	46	33875	79-12453-002	37	5
33875	79-12064-001	14	18	33875	79-12463-001	22	34
33875	79-12070-001	30	15	33875	79-12480-001	22	27
33875	79-12072-001	30	3	33875	79-12481-001	35	3
33875	79-12072-002	30	6	33875	79-12486-001	15	35
33875	79-12076-001	35	1	33875	79-12488-001	15	15
33875	79-12101-001	24	8	33875	79-12490-001	15	34
33875	79-12107-001	14	25	33875	79-12494-001	15	33
33875	79-12109-001	14	12	33875	79-12495-001	15	32
33875	79-12118-001	30	56	33875	79-17263-002	9	48
33875	79-12118-002	30	66	72962	79NCFMA2-02	1	37
33875	79-12118-003	30	59	53085	8077	13	27
33815	79-12118-004	30	69	37695	813568-801	1	33
33875	79-12119-001	30	51	37695	813917-801	1	22
33875	79-12119-001	30	61	37695	813947-801	1	88A
33875	79-12123-001	22	21	37695	813964-801	1	55
33875	79-12126-001	29	147	37695	814349-801	30	47
33875	79-12136-001	30	51	83330	8403	19	6
33875	79-12136-001	30	67	83330	8405	35	2
33875	79-12136-003	30	1	81996	8800MS25226-2-3	21	41
33875	79-12136-008	22	58	33525	896990	13	28
33875	79-12136-009	22	59	77569	9109-043-012	30	89
33875	19-12136-010	22	55	17569	9136-270-203	30	88
33875	79-12136-011	22	52	37695	9140126-1	1	116
33875	79-12136-012	22	53	37695	9140126-801	1	115
33875	79-12136-019	30	2	371695	914685-801	1	9
33875	79-12140-003	30	97	03923	932	29	65
33875	79-12140-004	30	96	03923	933	9	35
33875	79-12140-005	30	93	03923	934	9	44
33875	79-12140-006	30	94	03923	934	29	12?
33875	79-12145-001	31	14	37695	936396-1	8	9
33875	79-12147-001	36	38	37695	936397-1	1	40
33875	79-12147-002	36	36	37695	936397-1	8	14
33875	79-12147-003	35	44	37695	936397-2	41	8
33875	79-12147-004	35	42	37695	936421-1	8	1
33875	79-12172	9	36A	37695	938370-1	1	36
33875	79-12186-001	39	5	37695	938371-1	1	35
33875	19-12190-001	22	23	37695	938372-1	1	12
33875	79-12238-001	16	26	37695	940373-1	1	124
33875	79-12238-002	16	27	37695	940377-1	1	96



**SECTION IV**

**TM 11-5895-1104-20P**

**NATIONAL STOCK NUMBER AND PART NUMBER INDEX**

<b>FSCM</b>	<b>PART NUMBER</b>	<b>FIGURE NO.</b>	<b>ITEM NO.</b>	<b>FSCM</b>	<b>PART NUMBER</b>	<b>FIGURE NO.</b>	<b>ITEM NO.</b>
37695	940378-1	1	105	37695	940407-1	1	85
37695	940379-1	1	104	37695	940416-1	1	88
37695	940392-1	1	103	37695	999807	1	46

**213/(214 blank)**

By Order of the Secretary of the Army:

Official:

ROBERT M. JOYCE  
*Major General United States Army*  
*The Adjutant General*

JOHN A. WICKMAN JR.  
*General, United States Army*  
*Chief of Staff*

Distribution:

To be distributed in accordance with special list.

RECOMMENDED CHANGES TO EQUIPMENT TECHNICAL PUBLICATIONS



**SOMETHING WRONG WITH THIS PUBLICATION?**

FROM: (PRINT YOUR UNIT'S COMPLETE ADDRESS)

DATE SENT

PUBLICATION NUMBER

TM 11-5825-270-10

PUBLICATION DATE

23 Jul 81

PUBLICATION TITLE

Radio Frequency R-2176/FRN

BE EXACT . . . PIN-POINT WHERE IT IS

PAGE NO.      PARA-GRAPH      FIGURE NO.      TABLE NO.

IN THIS SPACE TELL WHAT IS WRONG AND WHAT SHOULD BE DONE ABOUT IT:

TEAR ALONG PERFORATED LINE

PRINTED NAME, GRADE OR TITLE, AND TELEPHONE NUMBER

SIGN HERE:

DA FORM 2028-2  
JUL 79

PREVIOUS EDITIONS  
ARE OBSOLETE.

P.S.—IF YOUR OUTFIT WANTS TO KNOW ABOUT YOUR RECOMMENDATION MAKE A CARBON COPY OF THIS AND GIVE IT TO YOUR HEADQUARTERS.

