

ARMY
NAVY
AIR FORCE

TM 11-5805-706-24P
EE163-ED-PLL-O1O/E154TD1233
TO 31W2-2TTC-14

**UNIT, DIRECT SUPPORT, AND
GENERAL SUPPORT MAINTENANCE
REPAIR PARTS AND SPECIAL TOOLS LIST
(INCLUDING DEPOT MAINTENANCE REPAIR
PARTS AND SPECIAL TOOLS)
FOR
MULTIPLEXER TD-1233(P)/TTC
(NSN 5820-01-145-2462)(EIC: HCR)**

Distribution authorized to the Department of Defense and DOD contractors only for office use or for administrative or operational purposes. The determination was made on 15 August 1994. Other requests for the document will be referred to Commander, US Army Communications-Electronics Command and Fort Monmouth, ATTN: AMSEL-LC-LM-LT, New Jersey 077035007.

DESTRUCTION NOTICE - Destroy by any method that will prevent disclosure of contents or reconstruction of this document.

DEPARTMENTS OF THE ARMY, THE NAVY, AND THE AIR FORCE

1 DECEMBER 1994

Technical Manual
No. 11-5805-706-24P
Technical Manual
EE163-ED-PLL-010/E154TD1233
Technical Order
No. 31W2-2TTC-14

DEPARTMENTS OF THE ARMY,
THE NAVY,
AND THE AIR FORCE

Washington, DC, 1 December 1994

**UNIT, DIRECT SUPPORT AND
GENERAL SUPPORT MAINTENANCE
REPAIR PARTS AND SPECIAL TOOLS LIST
(INCLUDING DEPOT MAINTENANCE REPAIR PARTS AND SPECIAL TOOLS)
FOR
MULTIPLEXER TD-1233(P)/TTC
(NSN 5820-01-145-2462) (EIC: HCR)
Current as of 1 September 1994**

REPORTING ERRORS AND RECOMMENDING IMPROVEMENTS

You can help improve this manual. If you find any mistakes, or if you know of a way to improve the procedures, please let us know. Mail your letter, DA Form 2028 (Recommended Changes to Publications and Blank Forms) or DA Form 2028-2 located in back of this manual direct to: Commander, US Army Communications-Electronics Command and Fort Monmouth, ATTN: AMSEL-LC-LM-LT, Fort Monmouth, New Jersey 07703-5007.

For Air Force, submit AFTO Form 22 (Technical Order System Publication Improvement Report and Reply) in accordance with paragraph 6-5, Section VI, TO 005-1. Forward direct to prime ALC/MST.

For Navy, mail comments to the Commander, Space and Naval Warfare Systems Command,

ATTN: SPAWAR 8122, Washington, DC 20363-5100.
In either case a reply will be furnished direct to you.

Table of Contents

		Page	Illus. Figure
Section	I. Introduction	1	
	II. Repair Parts List		
Group 00	Multiplexer TD-1233(P)/TTC	1-1	1
01	AC Input Circuit Card Assembly	2-1	2
02	Multi Vdc Circuit Card Assembly	3-1	3
03	52 Vdc Circuit Card Assembly	4-1	4
04	DC Input Circler Card Assembly	5-1	5
05	Bite 2 Circuit Card Assembly	6-1	6
06	Loop Modem Circuit Card Assembly	7-1	7
07	Mux/Demux Circuit Card Assembly	8-1	8
08	Group Framing Circuit Card Assembly	9-1	9
09	Timing Generator Circler Card Assembly	10-1	10

*This manual supersedes TM 11-5805-706-24P, 5 August 1985

Table of Contents (Continued)

		Page	Illus. Figure
Group 10	Group Modem Circuit Card Assembly	11-1	11
11	Analog Appliqué Unit Circuit Card Assembly	12-1	12
12	Remote Loop Group Multiplexer Subassembly	13-1	13
	1201 Rear Cover Assembly	14-1	14
	1202 Connector Plate, Logic	15-1	15
	1203 Interface and Backplane Assembly	16-1	16
	120301 Interface Panel, Power Supply	17-1	17
	120302 Backplane	18-1	18
Section	III. SPECIAL TOOLS UST (Not Applicable)		
Section	IV. CROSS-REFERENCE INDEXES		
	National stock number Index	I-1	
	Part number Index	I-9	
	Figure and Item number Index	I-25	

**SECTION I
INTRODUCTION**

1. SCOPE

This joint Army, Navy, and Air Force manual lists and authorizes spares and repair parts required for the performance of unit, intermediate, direct and general support, and depot maintenance of the Multiplexer TD-1233(P)/T7C. It authorizes the requisitioning, issue, and disposition of spares, repair parts, and special tools as indicated by the source, maintenance, and recoverability (SMR) codes.

2. GENERAL

This Repair Parts and Special Tools List is divided into the following sections:

a. Section II. Repair Parts List. A list of spares and repair parts authorized by this RPSTL for use in the performance of maintenance. This list also includes parts which must be removed for replacement of the authorized parts. Parts lists are composed of functional groups in ascending item number sequence, with the parts in each group listed in ascending item number sequence. Figure numbers are listed directly beneath the group header. Bulk materials are listed in item name sequence. Repair part kits are listed separately in their own function group within Section 11. Repair parts for reparable special tools are also listed in this section. Items listed are shown on the associated illustration.

b. Section III. Special Tools List. A list of special tools, special TMDE, and other special support equipment authorized by this RPSTL as indicated by Basis of Issue (BOI) information in (column (5)) for the performance of maintenance.

c. Section IV Cross-Reference Indexes. A list, in National Item Identification Number (NIIN) sequence, of all National stock numbered items appearing in the listing, followed by a list in alphanumeric sequence of all part numbers appearing in the listings. National stock numbers and part numbers are cross-referenced to each illustration figure and item number appearance. The figure number and item number index lists figure and item numbers in numeric sequence and cross-references National stock number, Commercial and Government Entity Code, and part numbers.

3. EXPLANATION OF COLUMNS (Section II and III)

a. Item No. (Column (1)). Indicates the number used to identify items called out in the illustrations.

b. SMR Code (Column (2)). The source, maintenance, and recoverability (SMR) code is a five-position code containing supply/requisitioning information, maintenance category authorization criteria, and disposition instruction, as shown in the following breakout:

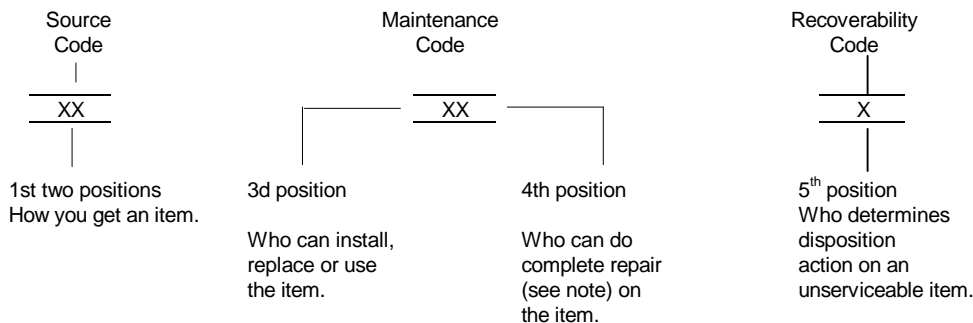

NOTE

Complete repair: Maintenance capacity, capability, and authority to perform all corrective maintenance tasks of the "repair" function in a use/user environment in order to restore serviceability to a failed item.

(1) *Source Code*. The source code tells you how to get an item needed for maintenance, repair, or overhaul of an end item/ equipment. Explanations of source codes follows:

Code

PA
P
PC
PD
PE
PF
PG

Explanation

Stocked items; use the applicable NSN to request/requisition items with these source codes. They are authorized to the level indicated by the code entered in the 3rd position of the SMR code.

NOTE

Items coded PC are subject to deterioration.

KD
KF
KB

Items with these codes are not to be requested/requisitioned individually. They are part of a kit which is authorized to the maintenance level indicated in the 3rd position of the SMR code. The complete kit must be requisitioned and applied.

MO- Made at unit/
AVUM Level
MF-Made at DS/AVIM
Level
MH-Made at GS Level
ML-Made at SRA
MD- Made at Depot

Items with these codes are not to be requested/requisitioned individually. They must be made from bulk material which is identified by the part number in the DESCRIPTION AND USABLE ON CODE (UOC) column and listed in the bulk material group of the repair parts list of the RPSTL. If the item is authorized to you by the 3rd position code of the SMR code, but the source code indicates it is made at a higher level, order the item from the higher level of maintenance.

AO-Assembled by
unit/AVUM level
AF-Assembled by
DS/AVIM level
AH-Assembled by
GS level
AL-Assembled by
Depot

Items with these codes are not to be requested/requisitioned individually. The parts that make up the assembled item must be requisitioned or fabricated and assembled at the level of maintenance indicated by the source code. If the 3rd position code of the SMR code authorizes you to replace the item, but the source code indicates the item is assembled at a higher level, order the item from the higher level of maintenance.

- XA - Do not requisition an "XA" coded item. Order the next higher assembly.
- XB - If an "XB" item is not available from salvage, order it using the CAGEC and part number given.
- XC - Installation drawing, diagram, instruction sheet, field service drawing, that is identified by manufacturer's part number.
- XD - Item is not stocked. Order an "XD" coded item through normal supply channels using the CAGEC and part number given, if no NSN is available.

NOTE

Cannibalization or controlled exchange, when authorized, may be used as a source of supply for items with the above source codes except for those source coded "XA" or those aircraft support items restricted by the requirements of AR-750-1.

(2) *Maintenance Code.* Maintenance codes tell you the category of maintenance authorized to USE and REPAIR support items. The maintenance codes are entered in the third and fourth positions of the SMR code as follows:

(a) The maintenance code entered in the third position tells you the lowest maintenance category authorized to remove, replace, and use an item. The maintenance code entered in the third position will indicate authorization to one of the following categories of maintenance.

Code	Application/Explanation
C - Crew or operator maintenance done within organizational or aviation maintenance.	
O - Organizational or aviation unit category can remove, replace, and use the item.	
F - Direct support or aviation intermediate category can remove, replace, and use the item.	
H - General support category can remove, replace, and use the item.	
L - Specialized repair activity can remove, replace, and use the item.	
D - Depot category can remove, replace, and use the item.	

(b) The maintenance code entered in the fourth position tells whether or not the item is to be repaired and identifies the lowest maintenance category with the capability to do complete repair (i.e., perform all authorized repair functions). This position will contain one of the following maintenance codes.

NOTE

Some limited repair may be done on the item at a lower category of maintenance, if authorized by the Maintenance Allocation Chart (MAC) and SMR codes.

Code	Explanation
O - Organization or aviation unit is the lowest category that can do complete repair of the item.	
F - Direct support or aviation intermediate is the lowest category that can do complete repair of the item.	
H - General support is the lowest category that can do complete repair of the item.	
L - Specialized repair activity (designate the specialized repair activity) is the lowest category that can do complete repair of the item.	
D - Depot is the lowest category that can do complete repair of the item.	
Z - Nonreparable. No repair is authorized.	
B - No repair is authorized. (No parts or special tools are assigned for the maintenance of a "B" coded item.) However, the item may be reconditioned by adjusting, lubricating, etc., at the user category.	

(3) *Recoverability* code. Recoverability codes are assigned to items to indicate the disposition action on unserviceable items. The recoverability code is entered in the fifth position of the SMR code as follows:

Recoverability

Code

Application/Explanation

- Z - Nonreparable item. When unserviceable, condemn and dispose of the item at the category of maintenance shown in the third position of SMR code.
- O - Reparable item. When uneconomically reparable, condemn and dispose of the item at organizational or aviation unit category.
- F - Reparable item. When uneconomically reparable, condemn and dispose of the item at direct support or aviation intermediate category.
- H - Reparable item. When uneconomically reparable, condemn and dispose of the item at general support category.
- D - Reparable item. When beyond lower category repair capability, return to depot. Condemnation and disposal of item not authorization below depot category.
- L - Reparable item. Condemnation and disposal not authorized below specialized repair activity (SRA).
- A - Item requires special handling or condemnation procedures because of specific reasons (e.g., precious metal content, high dollar value, critical material, or hazardous material.) Refer to appropriate manuals/directives f or specific instructions.

c. *CAGEC (Column (3))*. The Commercial and Government Entity Code (CAGEC) is a 5-digit numeric code which is used to identify the manufacturer, distributor, of Government agency, etc., that supplies the item.

d. *Part Number (Column (4))*. Indicates the primary number used by the manufacturer (individual, company, firm, corporation, or Government activity), which controls the design and characteristics of the item by means of its engineering drawings, specifications, standards, and inspection requirements to identify an item or range of items.

NOTE

When you use an NSN to requisition an item, the item you receive may have a different part number from the part ordered.

e. *Description of Usable on Code (UOC) (Column (5))*. This column includes the following information.

- (1) The Federal item name and, when required, a minimum description to identify the item.
- (2) The physical security classification of the item is indicated by the parenthetical entry, e.g., Phy Sec C1 (C) - Confidential, Phy Sec C1 (S) - Secret, Phy Sec C1 (T) - Top Secret.
- (3) Items that are included in kits and sets are listed below the name of the kit or set.
- (4) Spare/repair parts that make up an assembled item are listed immediately following the assembled item line entry.
- (5) Part numbers for bulk materials are referenced in this column in the line entry for the item to be manufactured/fabricated.
- (6) When the item is not used with all serial numbers of the same model, the effective serial numbers are shown on the last line of the description (before UOC).

(7) Usable on code, when applicable (para 5).

(8) In the Special Tools section, the basis of issue (BOI) appears as the last line in the entry for each special tool, special TMDE, and other special support equipment. When density of equipments supported exceeds density spread indicated in the basis of issue, the total authorization is increased proportionately.

(9) The statement "END OF FIGURE" appears just below the last item description in Column (5) for a given figure in both section II and III.

f. *Qty (Column (6)).* Indicates the quantity of the item used in the breakout shown on the illustration figure, which is prepared for a functional group, subfunctional group, or an assembly. A "V" appearing in this column in lieu of a quantity indicates that the quantity is variable and the quantity may vary from application to application.

4. EXPLANATION OF COLUMNS (Section IV)

a. *National Stock Number (NSN) Index.*

(1) *National stock number column.* This column lists the NSN by National item identification number (NIIN) sequence. The NIIN consists of the last nine digits of the NSN. When using this column to locate an item, ignore the first digits of the NSN. When requisitioning items use the complete NSN (13 digits) sequence.

(2) *Figure number column.* This column lists the number of the figure where the item is identified/located. The illustrations are in numerical sequence in sections II and III.

(3) *Item number column.* The item number identifies the item associated with the figure listed in the adjacent Figure column. This item is also identified by the NSN listed on the same line.

b. *Part Number Index.* Part numbers in this index are listed by part number in ascending alphanumeric sequence.

(1) *CAGEC column.* This column lists the Commercial and Government Entity Code (CAGEC).

(2) *Part number column.* This column indicates the part number assigned to the item.

(3) *Stock number column.* This column lists the National stock number for the associated part number and manufacturer identified in the part number and CAGEC columns to the left.

(4) *Figure column.* This column lists the number of the figure where the item is identified/located in sections II and III.

(5) *Item column.* The item number is that number assigned to the item as it appears in the figure referenced in the adjacent figure number column.

c. *Figure and Item Number Index.*

(1) *Fig. column.* This column lists the number of the figure where the item is identified/located in sections 11 and 111.

(2) *Item column.* The item number is that number assigned to the item as it appears in the figure referenced in the adjacent figure number column.

(3) *Stock number column.* This column lists the National stock number for the item.

(4) *CAGEC column.* The Commercial and Government Entity Code (CAGEC) is a 5-digit numeric code used to identify the manufacturer, distributor, or Government agency, etc., that supplies the item.

(5) *Part number column.* Indicates the primary number used by the manufacturer (individual, firm, corporation, or Government activity), which controls the design and characteristics of the item by means of its engineering drawings, specifications, standards, and inspection requirements to identify an item or range of items.

5. SPECIAL INFORMATION

a. Associated Publications. The publications listed below pertain to the TD- 1 233(P)/TTC, and its components:

TM 11 -5805-706-12, Multiplexer TD- 1 233(P)/TTC

TM 11 -5805-706-34, Multiplexer TD-1233(P)/TTC

b. *National Stock Numbers.* National stock numbers (NSNs) that are missing from P source coded items have been applied for and will be added to this TM by future change/revision when they are entered in the Army Master Data File (AMDF). Until the NSNs are established and published, submit an exception requisition to: Commander, US Army Communications-Electronics Command and Fort Monmouth, ATTN: AMSEL-LC-MM, Fort Monmouth, NJ 07703-5007 for the part required to support your equipment.

6. HOW TO LOCATE REPAIR PARTS.

a. *When National stock number or part number is not known.*

(1) *First.* Using the table of contents, determine the assembly group or subassembly group to which the item belongs. This is necessary since figures are prepared for assembly groups and subassembly groups, and listings are divided into the same groups.

(2) *Second.* Find the figure covering the assembly group or subassembly group to which the item belongs.

(3) *Third.* Identify the item on the figure and note the item number.

(4) *Fourth.* Refer to the Repair Parts Lists for the figure to find the part number for the item number noted on the figure.

(5) *Fifth.* Refer to the Part Number Index to find the NSN, if assigned.

b. *When National stock number or part number is known.*

(1) *First.* Using the index of National stock numbers and part numbers, find the pertinent National stock number or part number. The NSN index is in National item identification number (NIIN) sequence (para 4a(1)). The part numbers in the part number index are listed in ascending alphanumeric sequence (para 4b). Both indexes cross-reference you to the illustration figure and item number of the item you are looking for.

(2) *Second.* After finding the figure and item number, verify that the item is the one you're looking for, then locate the item number in the repair parts list for the figure.

7. ABBREVIATIONS

Not applicable.

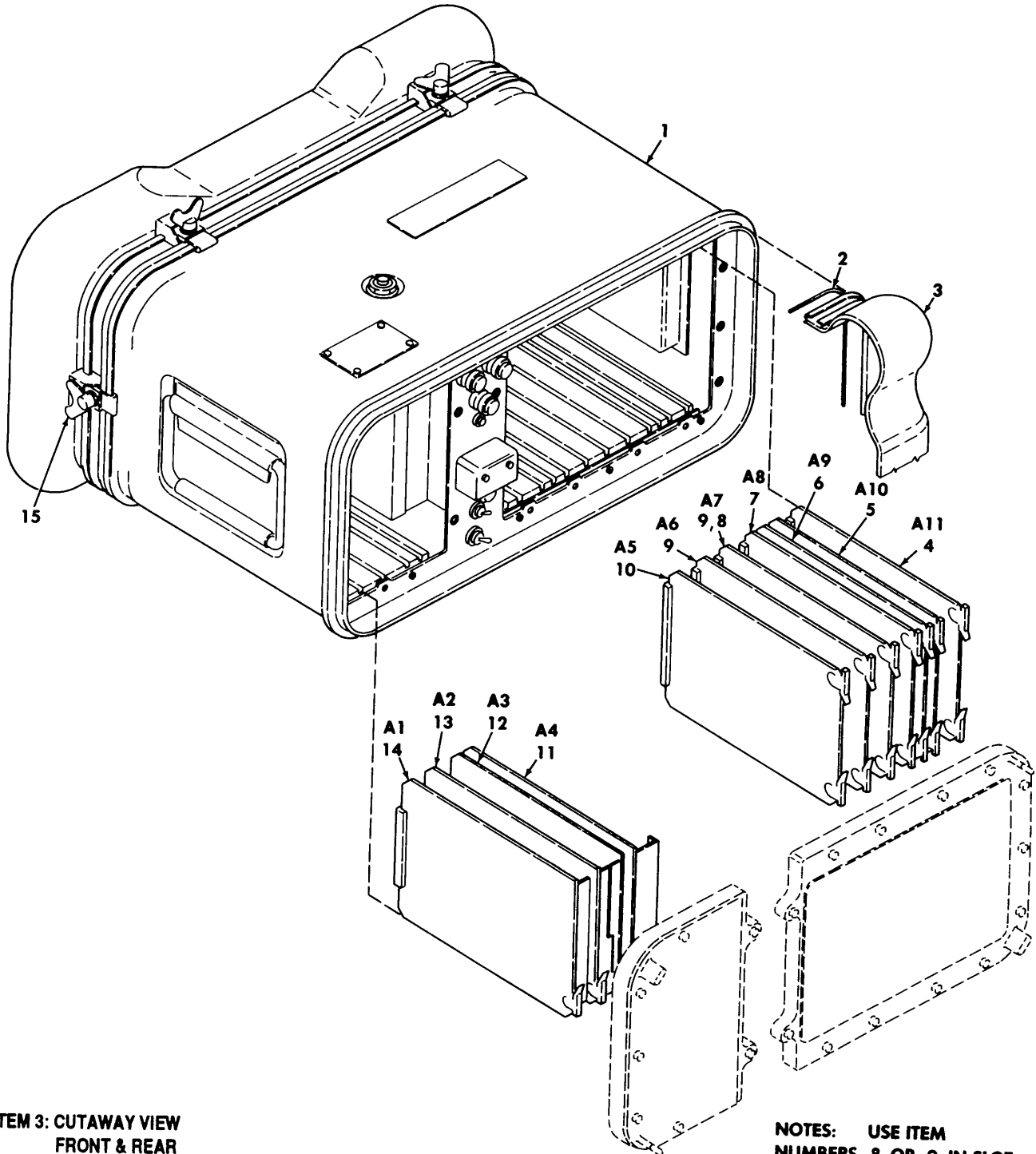

ITEM 3: CUTAWAY VIEW
FRONT & REAR
COVERS

NOTES: USE ITEM
NUMBERS 8 OR 9 IN SLOT
A7 AS REQUIRED

EL1W1001

Figure 1. Multiplexer TD-1233(P)/TCC.

SECTION II

TM11-5805-706-24P

(1) ITEM NO	(2) SMR CODE	(3) CAGEC	(4) PART NUMBER	(5) DESCRIPTION AND USABLE ON CODES(UOC)	(6) QTY
GROUP 00 MULTIPLEXER TD-1233(P)/TTC					
FIGURE 1					
1	XBDDD	80063	SM-E-986285	REMOTE MUX CMBD SEE FIG 13 FOR BK DN.....	1
2	PAFZZ	80063	SM-B-876733	GASKET.....	1
3	XBOFF	80063	SM-D-986259	CASE COVER.....	2
4	PAODL	80063	SM-E-986232	CIRCUIT CARD ASSEMB SEE FIG FOR BK DN.....	1
5	PAOLD	80063	SM-E-986239	CIRCUIT CARD ASSEMB SEE FIG 10 FOR BK D....	1
6	PAOLD	80063	SM-E-986250	CIRCUIT CARD ASSEMB SEE FIG 9 FOR BK DN.....	1
7	PAOLD	80063	SM-E-986247	CIRCUIT CARD ASSEMB SEE FIG 8 FOR BK DN.....	1
8	PAOLD	80063	SM-D-959323	CIRCUIT CARD ASSEMB SEE FIG 12 FOR BK DN.....	1
9	PAOLD	80063	SM-E-986235	CIRCUIT CARD ASSEMB SEE FIG 7 FOR BK DN.....	2
10	PAOLD	80063	SM-E-986241	CIRCUIT CARD ASSEMB SEE FIG 6 FOR BK DN.....	1
11	PAODD	80063	SM-D-884575	CIRCUIT CARD ASSEMB SEE FIG 5 FOR BK DN.....	1
12	PAOLD	80063	SM-D-884571	CIRCUIT CARD ASSEMB SEE FIG 4 FOR BK DN.....	1
13	PAOLD	80063	SM-D-884567	CIRCUIT CARD ASSEMB SEE FIG 3 FOR BK DN.....	1
14	PAOLD	80063	SM-D-884579	CIRCUIT CARD ASSEMB SEE FIG 2 FOR BK DN.....	1
15	PAFZZ	82240	2-57-20-82-3100	LATCH ..	6

END OF FIGURE

LEGEND

REF DES	ITEM NO.	REF DES	ITEM NO.	REF DES	ITEM NO.
C2	1	Q4	17	R101	44
C3	1	Q5	17	R102	44
C4	1	Q6	18		
C5	2	Q18	19	T1	45
C6	2	Q19	17		
C7	3	Q20	17	U1	46
C8	4	Q21	17	U2	47
C9	4	Q22	20	U3	48
C10	1	Q24	21	U6	49
C22	3			U8	47
C23	5	R1	22		
C24	1	R3	22	VR1	50
C25	6	R9	23		
C26	2	R10	24		
C31	1	R11	25		
C40	7	R14	26		
C41	1	R16	26		
		R17	26		
CR2	8	R18	26		
CR3	9	R20	26		
CR4	8	R22	27		
CR6	8	R23	26		
CR8	10	R25	28		
CR10	8	R26	22		
CR12	8	R27	29		
CR14	8	R28	30		
CR16	8	R31	31		
CR17	9	R32	31		
CR18	8	R33	26		
CR20	11	R34	26		
CR21	11	R35	26		
CR22	11	R36	26		
CR23	11	R40	32		
CR24	9	R41	28		
CR25	8	R42	28		
CR26	8	R64	22		
CR27	8	R66	22		
CR28	12	R72	33		
CR29	12	R73	34		
CR30	8	R74	26		
CR31	8	R75	26		
CR32	8	R77	35		
CR33	8	R78	36		
CR34	8	R79	36		
CR35	8	R80	37		
CR46	12	R82	36		
		R83	38		
DS1	13	R84	39		
		R85	40		
K1	14	R86	22		
		R87	41		
P1	15	R88	41		
		R90	31		
Q1	16	R91	42		
Q2	16	R93	26		
Q3	17	R100	43		

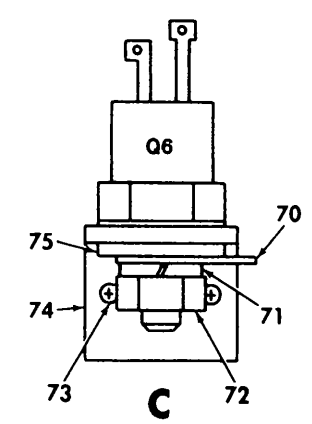
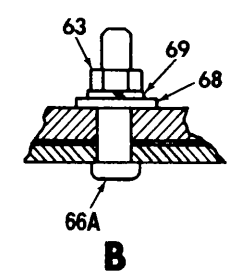
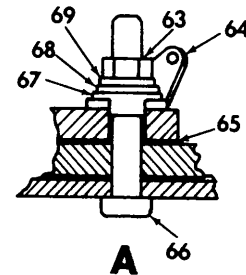

PREFIX ALL REFERENCE DESIGNATIONS WITH A1

Figure 2. AC Input Circuit Card Assembly.
(Sheet 2 of 2)

SECTION II

TM11-5805-706-24P

(1) ITEM NO	(2) SMR CODE	(3) CAGEC	(4) PART NUMBER	(5) DESCRIPTION AND USABLE ON CODES(UOC)	(6) QTY
GROUP 01 AC INPUT CIRCUIT CARD ASSEMBLY					
FIGURE 2					
1	PADZZ	81349	M39014/05-2291	CAPACITOR, FIXED, CER	7
2	PADZZ	81349	M39014/05-2237	CAPACITOR, FIXED, CER	3
3	PADZZ	81349	M39006/22-0565	CAPACITOR, FIXED, ELE	2
4	PADZZ	56289	M39006/22-0139	CAPACITOR, FIXED, ELE	2
5	PADZZ	81349	M39003/01-8103	CAPACITOR, FIXED, ELE	1
6	PADZZ	81349	M39014/05-2245	CAPACITOR, FIXED, CER	1
7	PADZZ	81349	M39014/05-2321	CAPACITOR, FIXED, CER	1
8	PADZZ	81349	JANTX1N649-1	SEMICONDUCTOR DEVIC	17
9	PADZZ	81349	JAN1N5614	SEMICONDUCTOR DEVIC	3
10	PADZZ	81349	JAN1N5711	SEMICONDUCTOR DEVIC	1
11	PADZZ	81349	JAN1N5551	SEMICONDUCTOR DEVIC	4
12	PADZZ	81349	JANTX1N4148-1	SEMICONDUCTOR DEVIC.....	3
13	PADZZ	72619	550-2406-817	LIGHT EMITTING DIOD	1
14	PADZZ	81349	M39016/6-116P	RELAY, ELECTROMAGNET	1
15	PADZZ	5898Z	212-040-028	CONNECTOR, RECEPTACL	1
16	PADZZ	81349	JANTX21J2326A	SEMICONDUCTOR DEVIC	2
17	PADZZ	81349	JANTX2N2222A	TRANSISTOR	6
18	PADZZ	81349	JAN2N1777A	SEMICONDUCTOR DEVIC	1
19	PADZZ	81349	JAN2N2369A	TRANSISTOR	1
20	PADZZ	81349	JAN2142907A	TRANSISTOR	1
21	PADZZ	81349	JAN2N3019	TRANSISTOR	1
22	PADZZ	81349	RLR07C1001GS	RESISTOR, FIXED, FILM	6
23	PADZZ	81349	RLR32C8202GR	RESISTOR, FIXED, FILM	1
24	PADZZ	81349	RLR07C8202GS	RESISTOR, FIXED, FILM	1
25	PADZZ	81349	RLR20C8200GS	RESISTOR, FIXED, FILM	1
26	PADZZ	81349	RLR07C1002GS	RESISTOR, FIXED, FILM	13
27	PADZZ	81349	RLR07C7151FS	RESISTOR, FIXED, FILM	1
28	PADZZ	81349	RLR07C5111FS	RESISTOR, FIXED, FILM	3
29	PADZZ	81349	RWR74S24R9FS	RESISTOR, FIXED, WIRE	1
30	PADZZ	81349	RLR32C2200GR	RESISTOR, FIXED, FILM	1
31	PADZZ	81349	RLR07C3301GS	RESISTOR, FIXED, FILM	3
32	PADZZ	81349	RLR07C1004GS	RESISTOR, FIXED, FILM	1
33	PADZZ	81349	RLR07C2700GS	RESISTOR, FIXED, FILM	1
34	PADZZ	81349	RLR7C10003GS	RESISTOR, FIXED, FILM	1
35	PADZZ	81349	RLR07C2201GS	RESISTOR, FIXED, FILM	1
36	PADZZ	81349	RLR07C4222FS	RESISTOR, FIXED, FILM	3
37	PADZZ	81349	RLR2OC51RIFS	RESISTOR, FIXED, FILM	1
38	PADZZ	81349	RLR07C1801GS	RESISTOR, FIXED, FILM	1
39	PADZZ	81349	RLR07C3650FS	RESISTOR, FIXED, FILM	1
40	PADZZ	81349	RLR07C121GS	RESISTOR, FIXED, FILM	1
41	PADZZ	81349	RLR07C100GS	RESISTOR, FIXED, FILM	2
42	PADZZ	81349	RLR07C4701GS	RESISTOR, FIXED, FILM	1
43	PADZZ	81349	RWR89S1R00FS	RESISTOR, FIXED, WIRE	1
44	PADZZ	81349	RWR80S1R54FS	RESISTOR, FIXED, WIRE	2
45	PADZZ	10581	53092	TRANSFORMER, POWER	1
46	PADZZ	81349	M38510/11201BCA	MICROCIRCUIT, LINEAR	1
47	PADZZ	81349	M38510/05553BEA	MICROCIRCUIT, DIGITA	2

SECTION II

TM11-5805-706-24P

(1) ITEM NO	(2) SMR CODE	(3) CAGEC	(4) PART NUMBER	(5) DESCRIPTION AND USABLE ON CODES(UOC)	(6) QTY
48	PADZZ	81349	JANTX4N24A	COUPLER, OPTOELECTRO.....	1
49	PADZZ	81349	M38510/05252BCB	MICROCIRCUIT, DIGITA	1
50	PADZZ	81349	M38510/10707BYA	MICROCIRCUIT, LINEAR.....	1
51	PADZZ	80063	SM-A-984991	PIT, SPRING.....	1
52	PADZZ	80063	SM-D-984932	EXTRACTOR, ELECTRICA.....	1
53	PADZZ	96906	MS20470AD2-5-5	RIVET, SOLID	2
54	PADZZ	81349	M38527/01-032D	MOUNTING PAD, ELECTR	8
55	XBDZZ	80063	SM-C-884687	BARRIER, PROTECTIVE.....	1
56	PADZZ	98159	2829-75-1	RUBBER SECTION	1
57	PADZZ	96906	MS3367-4-9	STRAP, TIEDOWN, ELECT	2
58	PADZZ	96906	MS16535-25	RIVET, TUBULAR	2
59	PADZZ	80063	SM-B-984926	PIN, KEYING.....	2
60	PADZZ	81349	M38527/6-01D	MOUNTING PAD, ELECTR	1
61	PADZZ	96906	MS16562-228	PIN, SPRING.....	1
62	PADZZ	07047	10001-DAP	MOUNTING PAD, ELECTR	3
63	PADZZ	80205	NAS671C2	NUT, PLAIN, HEXAGON	4
64	PADZZ	96906	MS0035431-3	TERMINAL, LUG	1
65	PADZZ	81349	M385Z7/8-20P	INSULATOR, PLATE	1
66	PADZZ	96906	MS51957-141	SCREW, MACHINE	2
66A	PADZZ	96906	MS51957-8	SCREW, MACHINE	2
67	PADZZ	80063	SM-A-985306-1	WASHER, SHOULDERED A.....	2
68	PADZZ	96906	MS15795-802	WASHER, FLAT	4
69	PADZZ	96906	MS35338-134	WASHER, LOCK	4
70	PADZZ	96906	MS0035431-7	TERMINAL, LUG	1
71	PADZZ	96906	M535338-138	WASHER, LOCK	1
72	PADZZ	80205	NAS671C10	NUT, PLAIN, HEXAGON	1
73	PADZZ	96906	MS16535-23	RIVET, TUBULAR	2
74	XBDZZ	80063	SM-C-959319	SCR BRACKET	1
75	PADZZ	96906	MS15795-808	WASHER, FLAT	1

END OF FIGURE

LEGEND

REF DES	ITEM NO.	REF DES	ITEM NO.	REF DES	ITEM NO.	REF DES	ITEM NO.
C2	1	CR13	17	R21	49	R100	84
C3	2	CR14	20	R22	43	R101	84
C4	3	CR15	20	R23	51		
C5	4	CR16	20	R24	45	T1	85
C7	5	CR17	20	R25	43	T2	86
C8	6	CR18	21	R26	52	T3	87
C9	7	CR19	20	R27	45		
C13	3	CR20	20	R28	53	TP1	88
C14	4	CR22	17	R29	54		
C15	8	CR25	22	R30	55	U1	89
C16	9	CR26	17	R31	56	U2	90
C17	10	CR28	23	R32	57	U3	91
C18	11	CR29	23	R33	58	U4	92
C19	12	CR30	17	R34	59	U5	92A
C20	4	CR31	22	R35	60	U6	93
C27	4	CR32	17	R36	61	U7	93
C30	4	CR36	23	R37	62		
C32	9	CR37	17	R38	63	VR1	94
C33	3	CR38	18	R40	45	VR2	94A
C35	13			R41	49	VR8	95
C37	4	DS1	24	R42	49	VR9	96
C38	3			R43	64	VR11	97
C39	4	F1	25	R44	65	VR12	95
C40	11			R45	49		
C41	14	L1	26	R46	45		
C42	4	L2	26	R47	66		
C50	7	L3	26	R48	42		
C51	7	L4	26	R49	67		
C52	7			R51	68		
C53	7	P1	27	R54	69		
C54	7			R59	70		
C56	8	Q1	28	R61	71		
C57	8	Q3	29	R62	45		
C58	8	Q4	30	R63	72		
C60	8	Q5	29	R64	73		
C61	8	Q6	31	R65	74		
C62	15	Q7	32	R66	73		
C64	15			R67	52		
C65	4	R1	33	R68	43		
C66	14	R2	34	R69	75		
C67	16	R3	35	R70	76		
C68	16	R4	36	R71	45		
C69	16	R5	37	R72	45		
C70	16	R7	38	R73	77		
C71	4	R8	39	R74	70		
		R9	40	R75	78		
CR1	17	R10	41	R76	43		
CR3	17	R12	42	R77	79		
CR4	18	R13	43	R78	43		
CR5	19	R14	44	R79	80		
CR6	18	R15	45	R80	81		
CR7	19	R16	46	R81	66		
CR8	18	R17	47	R82	73		
CR9	18	R18	48	R83	63		
CR10	17	R19	49	R90	82		
CR11	18	R20	50	R91	83		

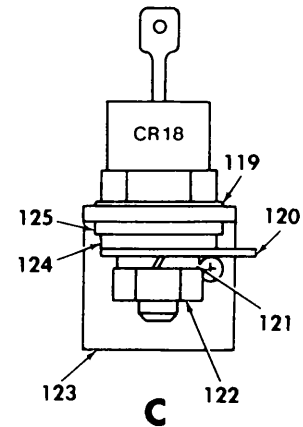
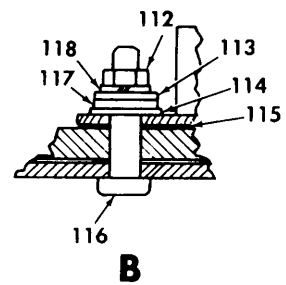
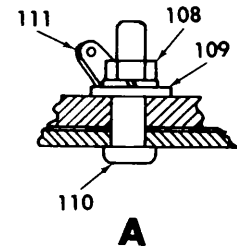

PREFIX ALL REFERENCE DESIGNATIONS WITH A2

EL1W1005

Figure 3. Multi Vdc Circuit Card Assembly (Sheet 2 of 2)

SECTION II

TM11-5805-706-24P

(1) ITEM NO	(2) SMR CODE	(3) CAGEC	(4) PART NUMBER	(5) DESCRIPTION AND USABLE ON CODES(UOC)	(6) QTY
GROUP 02 MULTI VDC CIRCUIT CARD ASSEMBLY					
FIGURE 3					
1	PADZZ	81349	CCR77CG161FM	CAPACITOR, FIXED, CER	1
2	PADZZ	81349	M39014/05-2310	CAPACITOR, FIXED, CER	1
3	PADZZ	81349	M39014/05-2237	CAPACITOR, FIXED, CER	4
4	PADZZ	81349	M39014/05-2291	CAPACITOR, FIXED, CER	10
5	PADZZ	81349	M39006/22-0551	CAPACITOR, FIXED, ELE	1
6	PADZZ	81349	M39006/22-0122	CAPACITOR, FIXED, ELE	1
7	PADZZ	81349	M39003/09-4064	CAPACITOR, FIXED, ELE	6
8	PADZZ	81349	M39003/09-3031	CAPACITOR, FIXED, ELE	6
9	PADZZ	81349	M39014/05-2213	CAPACITOR, FIXED, CER	2
10	PADZZ	81349	M39014/05-2255	CAPACITOR, FIXED, CER	1
11	PADZZ	81349	M39003/01-8029	CAPACITOR, FIXED, ELE	2
12	PADZZ	81349	M39006/09-8210	CAPACITOR, FIXED, ELE	1
13	PADZZ	81349	M39014/05-2243	CAPACITOR, FIXED, CER	1
14	PADZZ	81349	M39014/02-1419	CAPACITOR, FIXED, CER	2
15	PADZZ	81349	M39006/22-0565	CAPACITOR, FIXED, ELE	2
16	PADZZ	81349	M39014/01-1593	CAPACITOR, FIXED, CER	4
17	PADZZ	81349	JANTX1N4148-1	SEMICONDUCTOR DEVIC	9
18	PADZZ	81349	JAN1N5614	SEMICONDUCTOR DEVIC	6
19	PADZZ	81349	JAN1N5615	SEMICONDUCTOR DEVIC	2
20	PADZZ	81349	JANTX1N5418	SEMICONDUCTOR DEVIC	6
21	PADZZ	81349	JAN1N5816	SEMICONDUCTOR DEVIC	1
22	PADZZ	81349	JAN1N5619	SEMICONDUCTOR DEVIC	2
23	PADZZ	81349	JANTX1N649-1	SEMICONDUCTOR DEVIC	3
24	PADZZ	72619	550-2406-817	LIGHT EMITTING DIOD	1
25	PADZZ	81349	FM04A125V5A	FUSE, CARTRIDGE	1
26	PADZZ	10581	13728	REACTOR	4
27	PADZZ	58982	212-040-028	CONNECTOR, RECEPTAC	1
28	PADZZ	81349	JAN2N3439L	TRANSISTOR	1
29	PADZZ	81349	JANTX2N222ZA	TRANSISTOR	2
30	PADZZ	81349	JAN2N2907A	TRANSISTOR	1
31	PADZZ	81349	JAN2N6547	TRANSISTOR	1
32	PADZZ	81349	JAN2N3028	SEMICONDUCTOR DEVIC	1
33	PADZZ	81349	RLR07C7500FS	RESISTOR, FIXED, FILM	1
34	PADZZ	81349	RLR07C2050FS	RESISTOR, FIXED, FILM	1
35	PADZZ	81349	RLR07C121FS	RESISTOR, FIXED, FILM	1
36	PADZZ	81349	RLR07C8251FS	RESISTOR, FIXED, FILM	1
37	PADZZ	81349	RNC55H4991FS	RESISTOR, FIXED, FILM	1
38	PADZZ	81349	RNC55H3162FS	RESISTOR, FIXED, FILM	1
39	PADZZ	81349	RNC55H5901FS	RESISTOR, FIXED, FILM	1
40	PADZZ	81349	RLR07C2052FS	RESISTOR, FIXED, FILM	1
41	PADZZ	81349	RNC60H6192FS	RESISTOR, FIXED, FILM	1
42	PADZZ	81349	RLR07C2201GS	RESISTOR, FIXED, FILM	2
43	PADZZ	81349	RLR07C1001GS	RESISTOR, FIXED, FILM	6
44	PADZZ	81349	RLR32C5600GR	RESISTOR, FIXED, FILM	1
45	PADZZ	81349	RLR07C1002GS	RESISTOR, FIXED, FILM	8
46	PADZZ	81349	RCR32G562JS	RESISTOR, FIXED, COMP	1
47	PADZZ	81349	RLR07C1800GS	RESISTOR, FIXED, FILM	11

SECTION II

TM11-5805-706-24P

(1) ITEM NO	(2) SMR CODE	(3) CAGEC	(4) PART NUMBER	(5) DESCRIPTION AND USABLE ON CODES(UOC)	(6) QTY
48	PADZZ	81349	RLR07C1500GS	RESISTOR, FIXED, FILM	1
49	PADZZ	81349	RLR07C1000GS	RESISTOR, FIXED, FILM	5
50	PADZZ	81349	RLR07C1690FS	RESISTOR, FIXED, FILM	1
51	PADZZ	81349	RNC60H1002FS	RESISTOR, FIXED, FILM	1
52	PADZZ	81349	RCR07G105JS	RESISTOR, FIXED, COMP.....	2
53	PADZZ	81349	RNC60H3651FS	RESISTOR, FIXED, FILM	1
54	PADZZ	81349	RLR20C3833FR	RESISTOR, FIXED, FILM	1
55	PADZZ	81349	RTR24DW102R	RESISTOR, VARIABLE, W.....	1
56	PADZZ	81349	RNC60H1621FS	RESISTOR, FIXED, FILM	1
57	PADZZ	81349	RNC60H4421FS	RESISTOR, FIXED, FILM	1
58	PADZZ	81349	RLR07C22R0GS	RESISTOR, FIXED, FILM	1
59	PADZZ	81349	RNC55H1961FS	RESISTOR, FIXED, FILM	1
60	PADZZ	81349	RNC55H7320FS	RESISTOR, FIXED, FILM	1
61	PADZZ	81349	RNC55H8450FS	RESISTOR, FIXED, FILM	1
62	PADZZ	81349	RNC55H1821FS	RESISTOR, FIXED, FILM	1
63	PADZZ	81349	RNC60H2002FS	RESISTOR, FIXED, FILM	2
64	PADZZ	81349	RNC60H3010FS	RESISTOR, FIXED, FILM	1
65	PADZZ	81349	RW1R89S1151FS	RESISTOR, FIXED, WIRE	1
66	PADZZ	81349	RLR07C5601GS	RESISTOR, FIXED, FILM	2
67	PADZZ	81349	RLR20C8200GS	RESISTOR, FIXED, FILM	1
68	PADZZ	81349	RLR32C56R0GP	RESISTOR, FIXED, FILM	1
69	PADZZ	81349	RLR07C51R1FS	RESISTOR, FIXED, FILM	1
70	PADZZ	81349	RLR07C5111FS	RESISTOR, FIXED, FILM	2
71	PADZZ	81349	RLR07C1202GS	RESISTOR, FIXED, FILM	1
72	PADZZ	81349	RLR07C1152FS	RESISTOR, FIXED, FILM	1
73	PADZZ	81349	RLR07C5110FS	RESISTOR, FIXED, FILM	3
74	PADZZ	81349	RLR07C8661FS	RESISTOR, FIXED, FILM	1
75	PADZZ	81349	RLR07C5902FS	RESISTOR, FIXED, FILM	1
76	PADZZ	81349	RLR32C1203GS	RESISTOR, FIXED, FILM	1
77	PADZZ	81349	RL42S822GTX	RESISTOR, FIXED, FILM	1
78	PADZZ	81349	RLR07C1501GS	RESISTOR, FIXED, FILM	1
79	PADZZ	81349	RLR07C15R0GS	RESISTOR, FIXED, FILM	1
80	PADZZ	81349	RLR07C4701GS	RESISTOR, FIXED, FILM	1
81	PADZZ	81349	RNC60H2212FS	RESISTOR, FIXED, FILM	1
82	PADZZ	81349	RLR20C10R0GS	RESISTOR, FIXED, FILM	1
83	PADZZ	81349	RLR07C3480FS	RESISTOR, FIXED, FILM	1
84	PADZZ	81349	RLR20C5110FS	RESISTOR, FIXED, FILM	2
85	PADZZ	10581	13729	TRANSFORMER, POWER	1
86	PADZZ	07388	27895	TRANSFORMER, POWER	1
87	PADZZ	10581	13544	COVER, ELECTRICAL TR	1
88	PADZZ	81349	SE25XC02	TERMINAL, STUD	1
89	PADZZ	02735	CD4047BD/3	MICROCIRCUIT, DIGITA	1
90	PADZZ	81349	M38510-10304BCB	MICROCIRCUIT, LINEAR	1
91	PADZZ	14933	7703301GX	MICROCIRCUIT, LINEAR	1
92	PADZZ	81349	M38510/10201BCA	MICROCIRCUIT, LINEAR	1
92A	PADZZ	80063	SM-A-985317	MICROCIRCUIT, LINEAR	1
93	PADZZ	81349	M38510/11201BCA	MICROCIRCUIT, LINEAR	2
94	PADZZ	81349	JANIN4104	SEMICONDUCTOR DEVIC	1
94A	PADZZ	81349	JANIN4964	SEMICONDUCTOR DEVIC	1
95	PADZZ	81349	JANTX1N751A-1	SEMICONDUCTOR DEVIC	2
96	PADZZ	81349	JAN1N4620	SEMICONDUCTOR DEVIC	1
97	PADZZ	81349	JAN1N4622	SEMICONDUCTOR DEVIC	1

SECTION II

TM11-5805-706-24P

(1) ITEM NO	(2) SMR CODE	(3) CAGEC	(4) PART NUMBER	(5) DESCRIPTION AND USABLE ON CODES(UOC)	(6) QTY
98	PADZZ	80063	SM-A-984991	PIN, SPRING.....	1
99	PADZZ	80063	SM-D-984932	EXTRACTOR, ELECTRICA1
100	PADZZ	96906	MS20470AD2-5-5	RIVET, SOLID	4
101	XBDZZ	80063	SM-C-884688	BARRIER, PROTECTIVE	1
103	PADZZ	96906	MS16535-25	RIVET, TUBULAR	2
104	PADZZ	80063	SM-B-984926	PIN, KEYING	2
105	PADZZ	96906	MS16562-228	PIN, SPRING.....	1
106	PADZZ	96906	MS51957-17	SCREW, MACHINE	1
107	PADZZ	07047	10001-DAP	MOUNTING PAD, ELECTR	1
108	PADZZ	80205	NAS671C4	NUT, PLAIN, HEXAGON	1
109	PADZZ	96906	MS15795-804	WASHER, FLAT.....	1
110	PADZZ	96906	MS51957-15	SCREW, MACHINE	1
111	PADZZ	96906	MS77066-1	TERMINAL, LUG	1
112	PADZZ	80205	NAS671C2	NUT, PLAIN, HEXAGON	2
113	PADZZ	96906	MS15795-802	WASHER, FLAT.....	2
114	PADZZ	96906	MS0035431-3	TERMINAL, LUG	1
115	PADZZ	81349	M38527/8-20P	INSULATOR, PLATE	1
116	PADZZ	96906	MS51957-141	SCREW, MACHINE	2
117	PADZZ	80063	SM-A-985306-1	WASHER, SHOULDERED A	2
118	PADZZ	96906	M535338-134	WASHER, LOCK.....	2
119	PADZZ	81349	M38527/08-076P	INSULATOR, WASHER	1
120	PADZZ	96906	MS35431-7	TERMINAL, LUG	1
121	PADZZ	96906	MS35338-138	WASHER, LOCK	1
122	PADZZ	80205	NAS671C10	NUT, PLAIN, HEXAGON	1
123	XBDZZ	80063	SM-C-884614-	SCR BRACKET	1
124	PADZZ	96906	MS15795-808	WASHER, FLAT.....	1
125	PADZZ	80063	SM-A-985306-2	WASHER, SHOULDERED A.....	1

END OF FIGURE

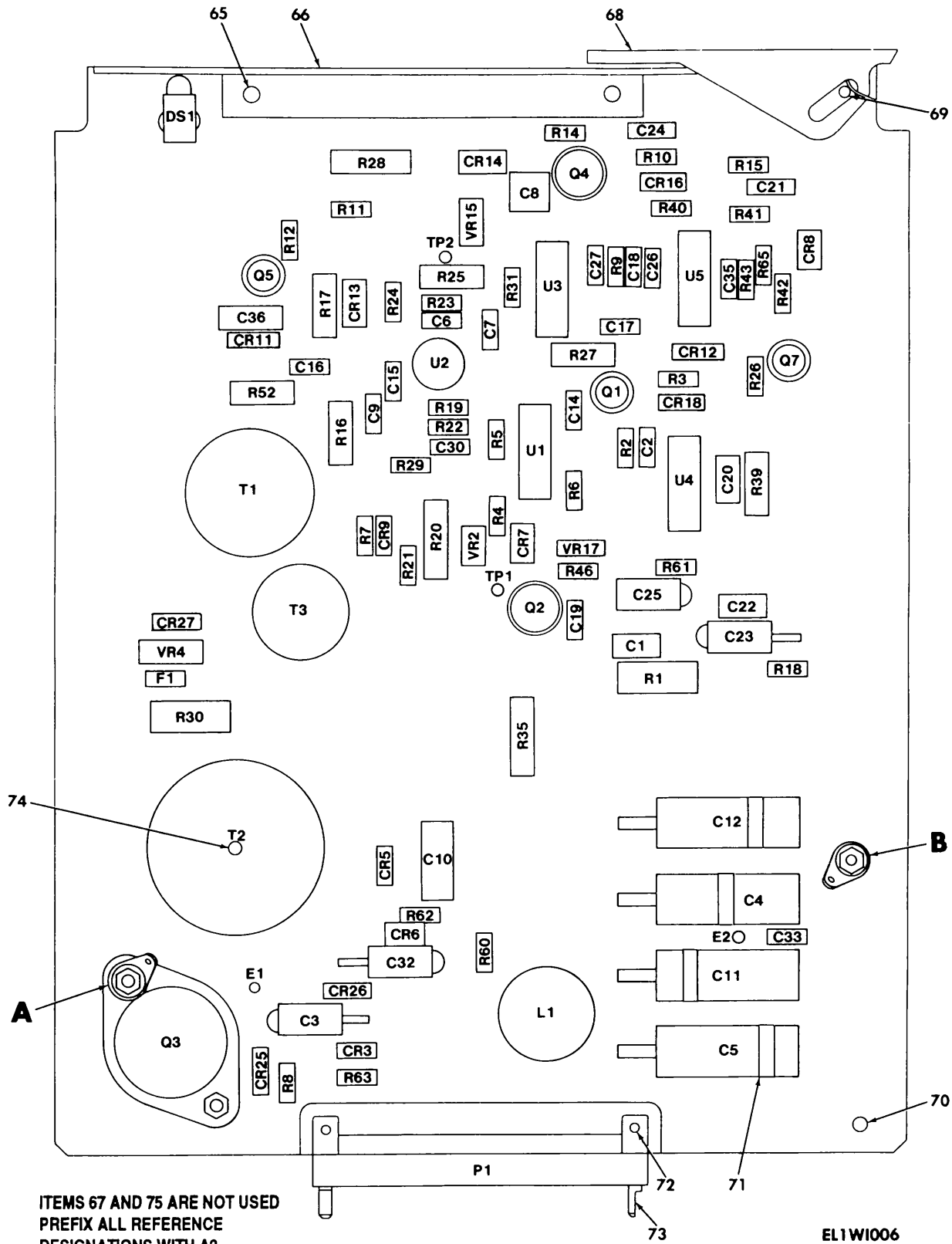
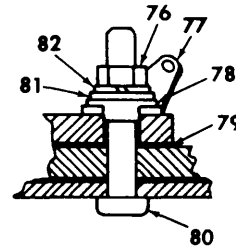

Figure 4. Vdc Circuit Card Assembly.
 (Sheet 1 of 2)

LEGEND

REF DES	ITEM NO.	REF DES	ITEM NO.	REF DES	ITEM NO.
C1	1	Q1	24	TP1	57
C2	2	Q2	25	TP2	57
C3	3	Q3	26		
C4	4	Q4	25	U1	58
C5	4	Q5	24	U2	59
C6	5	Q7	24	U3	58
C7	6			U4	60
C8	7	R1	27	U5	61
C9	7A	R2	28		
C10	8	R3	29	VR2	62
C11	4	R4	30	VR4	63
C12	4	R5	31	VR15	62
C14	2	R6	32	VR17	64
C15	9	R7	32A		
C16	9	R8	33		
C17	9	R9	31		
C18	2	R10	33		
C19	2	R11	34		
C20	10	R12	29		
C21	1	R14	35		
C22	1	R15	36		
C23	11	R16	37		
C24	1	R17	38		
C25	12	R18	33		
C26	9	R19	39		
C27	9	R20	40		
C30	13	R21	41		
C32	11	R22	29		
C33	9	R23	42		
C35	9	R24	29		
C36	1	R25	43		
		R26	44		
		R27	38		
CR3	14	R28	45		
CR5	15	R29	33		
CR6	16	R30	46		
CR7	17	R31	31		
CR8	17	R35	45		
CR9	18	R39	47		
CR11	18	R40	48		
CR12	17	R41	29		
CR13	17	R42	29		
CR14	19	R43	49		
CR16	17	R46	50		
CR18	18	R52	51		
CR25	15	R60	31		
CR26	15	R61	36		
CR27	15	R62	31		
		R63	52		
		R65	53		
DS1	20				
F1	21	T1	54		
		T2	55		
L1	22	T3	56		
P1	23				



A

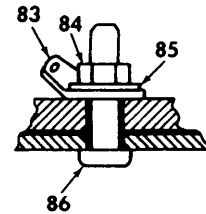

B

PREFIX ALL REFERENCE DESIGNATIONS WITH A3

EL1WI007

Figure 4. Vdc Circuit Card Assembly. (Sheet 2 of 2)

SECTION II

TM11-5805-706-24P

(1) ITEM NO	(2) SMR CODE	(3) CAGEC	(4) PART NUMBER	(5) DESCRIPTION AND USABLE ON CODES(UOC)	(6) QTY
				GROUP 03 52 VDC CIRCUIT CARD ASSEMBLY	
				FIGURE 4	
1	PADZZ	81349	M39014/05-2291	CAPACITOR, FIXED, CER.....	5
2	PADZZ	81349	M39014/05-2237	CAPACITOR, FIXED, CER.....	4
3	PADZZ	81349	M39006/22-0445	CAPACITOR, FIXED, ELE.....	1
4	PADZZ	81349	M39006/22-0660	CAPACITDR, FIXED, ELE.....	4
5	PADZZ	81349	M39014/05-2243	CAPACITOR, FIXED, CER.....	1
6	PADZZ	81349	M39014/05-2213	CAPACITOR, FIXED, CER.....	1
7	PADZZ	81349	M39014/02-1419	CAPACITOR, FIXED, CER.....	1
7A	PADZZ	81349	M39014/05-2661	CAPACITOR, FIXED, CER.....	1
8	PADZZ	81349	CMR06F1D2GPDR	CAPACITOR, FIXED, MIC.....	1
9	PADZZ	81349	M39014/05-2255	CAPACITOR, FIXED, CER.....	7
10	PADZZ	81349	CCR77CG161FM	CAPACITOR, FIXED, CER.....	1
11	PADZZ	81349	M39006/22-0122	CAPACITOR, FIXED, ELE.....	2
12	PADZZ	81349	M39003/01-8029	CAPACITOR, FIXED, ELE.....	1
13	PADZZ	81349	M39014/05-2249	CAPACITOR, FIXED, CER.....	1
14	PADZZ	81349	JAN1N5615	SEMICONDUCTOR DEVIC.....	1
15	PADZZ	81349	JAN1N5619	SEMICONDUCTOR DEVIC.....	4
16	PADZZ	81349	JANTX1N5418	SEMICONDUCTOR DEVIC.....	1
17	PADZZ	81349	JANTX1N649-1	SEMICONDUCTOR DEVIC.....	5
18	PADZZ	81349	JANTX1N4148-1	SEMICONDUCTOR DEVIC.....	3
19	PADZZ	81349	JANTX1N5550	SEMICONDUCTOR DEVIC.....	1
20	PADZZ	72619	550-2406-817	LIGHT EMITTING DIOD.....	1
21	PADZZ	81349	FM04A125V2A	FUSE, CARTRIDGE.....	1
22	PADZZ	10581	13551	REACTOR.....	1
23	PADZZ	58982	212-040-028	CONNECTOR, RECEPTACL.....	1
24	PADZZ	81349	JANTX2N2222A	TRANSISTOR.....	3
25	PADZZ	81349	JANTX2N2326A	SEMICONDUCTOR DEVIC.....	2
26	PADZZ	81349	JAN2N6547	TRANSISTOR.....	1
27	PADZZ	81349	RLR32C5600GR	RESISTOR, FIXED, FILM.....	1
28	PADZZ	81349	RLR07C2201GS	RESISTOR, FIXED, FILM.....	1
29	PADZZ	81349	RLR07C1002FS	RESISTOR, FIXED, FILM.....	6
30	PADZZ	81349	RLR07C5600GS	RESISTOR, FIXED, FILM.....	1
31	PADZZ	81349	RLR07C1001GS	RESISTOR, FIXED, FILM.....	5
32	PADZZ	81349	RLR07C4700GS	RESISTOR, FIXED, FILM.....	1
32A	PADZZ	81349	RLR07C78R7FS	RESISTOR, FIXED, FILM.....	1
33	PADZZ	81349	RLR07C1000GS	RESISTOR, FIXED, FILM.....	4
34	PADZZ	81349	RLR07C4642FS	RESISTOR, FIXED, FILM.....	1
35	PADZZ	81349	RLR07C511DFS	RESISTOR, FIXED, FILM.....	1
36	PADZZ	81349	RLR07C4701GS	RESISTOR, FIXED, FILM.....	2
37	PADZZ	81349	RNC60H1073DS	RESISTOR, FIXED, FILM.....	1
38	PADZZ	81349	RNC60H1132DS	RESISTOR, FIXED, FILM.....	2
39	PADZZ	81349	RLR07C3011FS	RESISTOR, FIXED, FILM.....	1
40	PADZZ	81349	RLR32C5601GR	RESISTOR, FIXED, FILM.....	1
41	PADZZ	81349	RLR07C649DFS	RESISTOR, FIXED, FILM.....	1
42	PADZZ	81349	RLR07C1004GS	RESISTOR, FIXED, FILM.....	1
43	PADZZ	81349	RNC6DH1183DS	RESISTOR, FIXED, FILM.....	1
44	PADZZ	81349	RLR07C5621FS	RESISTOR, FIXED, FILM.....	1
45	PADZZ	81349	RWR89S1R00FS	RESISTOR, FIXED, WIRE.....	2

SECTION II

TM11-5805-706-24P

(1) ITEM NO	(2) SMR CODE	(3) CAGEC	(4) PART NUMBER	(5) DESCRIPTION AND USABLE ON CODES(UOC)	(6) QTY
46	PADZZ	81349	RWR89S1001FS	RESISTOR, FIXED, WIRE	1
47	PADZZ	81349	RNC60H8252FS	RESISTOR, FIXED, FILM.....	1
48	PADZZ	81349	RLR07C5601GS	RESISTOR, FIXED, FILM.....	1
49	PADZZ	81349	RLR07C1102FS	RESISTOR, FIXED, FILM.....	1
50	PADZZ	81349	RLR07C6800GR	RESISTOR, FIXED, FILM.....	1
51	PADZZ	81349	RLR20C8-200GS	RESISTOR, FIXED, FILM.....	1
52	PADZZ	81349	RLR07C15R0GS	RESISTOR, FIXED, FILM.....	1
53	PADZZ	81349	RCRD7G685JS	RESISTOR, FIXED, COMP	1
54	PADZZ	07388	27895	TRANSFORMER, PODWER.....	1
55	PADZZ	10581	13755	TRANSFORMER, POWER	1
56	PADZZ	10581	13544	COVER, ELECTRICAL TR	1
57	PADZZ	81349	SE25XC02	TERMINAL, STUD.....	2
58	PADZZ	81349	M38510-10304BCB	MICROCIRCUIT, LINEAR	2
59	PADZZ	14933	7703301GX	MICROCIRCUIT, LINEAR	1
60	PADZZ	02735	CD4047BD/3	MICROCIRCUIT, DIGITA	1
61	PADZZ	81349	M38510/11201BCA	MICROCIRCUIT, LINEAR	1
62	PADZZ	81349	JANTX1N751A-1	SEMICONDUCTOR DEVIC.....	2
63	PADZZ	81349	JANTX1N4989	SEMICONDUCTOR DEVIC.....	1
64	PADZZ	81349	JANTXV1N746A-1	SEMICONDUCTOR DEVIC.....	1
65	PADZZ	96906	MS20470AD2-5-5	RIVET, SOLID.....	2
66	XBDZZ	80063	SM-D-884689-1	BARRIER, PROTECTIVE	1
68	PADZZ	80063	SM-D-984932	EXTRACTOR, ELECTRICA.....	1
69	PADZZ	80063	SM-A-984991	PIN, SPRING.....	1
70	PADZZ	96906	MS16562-228	PIN, SPRING.....	1
71	PADZZ	96906	MS3367-4-9	STRAP, TIEDOWN, ELECT	4
72	PADZZ	96906	MS16535-25	RIVET, TUBULAR.:	2
73	PADZZ	80063	SM-B-984926	PIN, KEYING	2
74	PADZZ	96906	MS51957-16	SCREW, MACHINE.....	1
76	PADZZ	80205	NAS671C2	NUT, PLAIN, HEXAGON	2
77	PADZZ	96906	MS0035431-3	TERMINAL, LUG.....	1
78	PADZZ	80063	SM-A-985306-1	WASHER, SHOULDERED A.....	2
79	PADZZ	81349	M38527/8-20P	INSULATOR, PLATE.....	1
80	PADZZ	96906	MS51957-141	SCREW, MACHINE.....	2
81	PADZZ	96906	MS15795-802	WASHER, FLAT.....	2
82	PADZZ	96906	MS35338-134	WASHER, LOCK.....	2
83	PADZZ	96906	MS77066-1	TERMINAL, LUG.....	1
84	PADZZ	80205	NAS671C4	NUT, PLAIN, HEXAGON	1
85	PADZZ	96906	MS15795-804	WASHER, FLAT.....	1
86	PADZZ	96906	MS51957-15	SCREW, MACHINE.....	1

END OF FIGURE

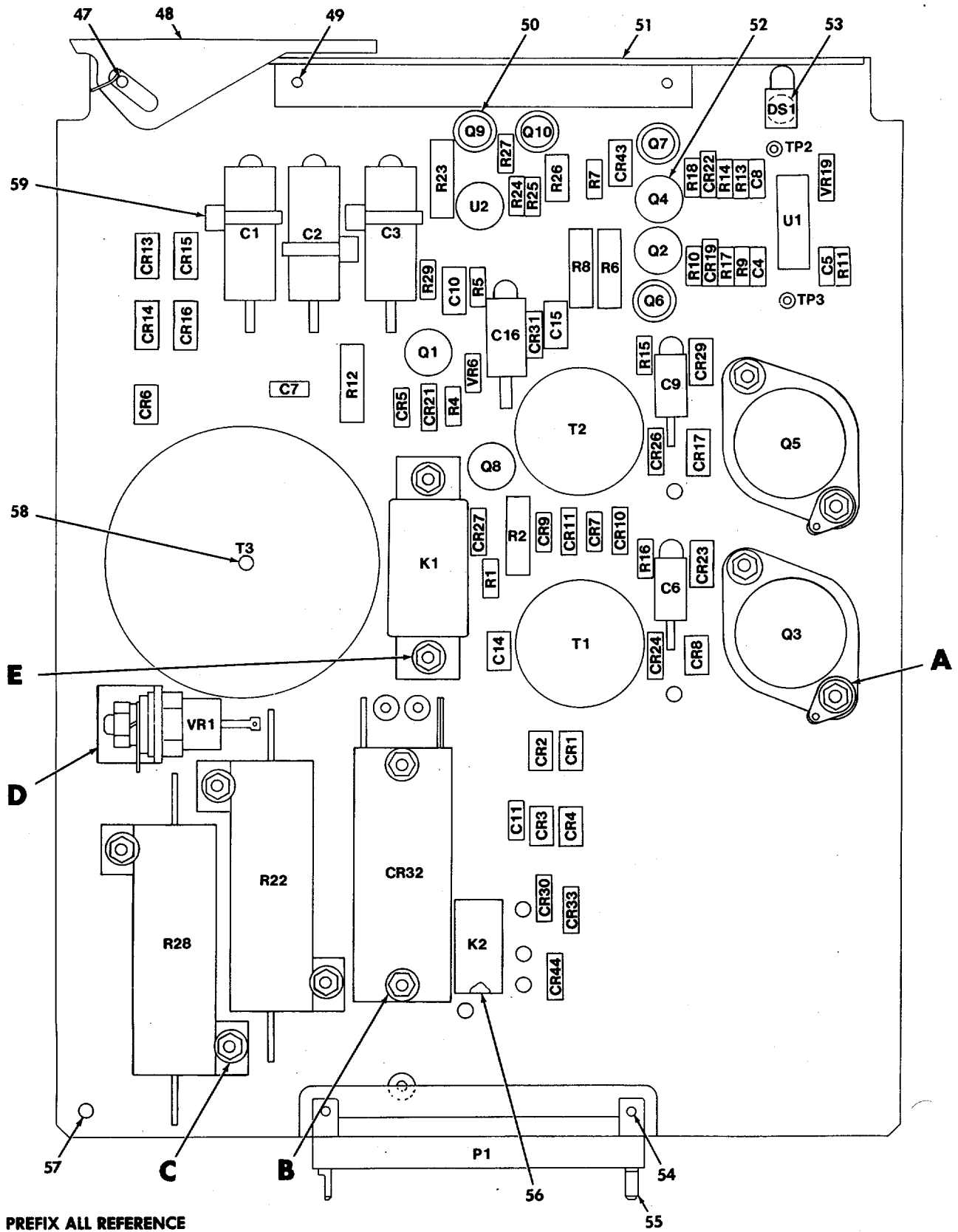

PREFIX ALL REFERENCE DESIGNATIONS WITH A4

EL1WI008

Figure 5. DC Input Circuit Card Assembly.
(Sheet 1 of 2)

LEGEND

REF DES	ITEM NO.	REF DES	ITEM NO.
C1	1	Q3	21
C2	1	Q4	20
C3	1	Q5	21
C4	2	Q6	22
C5	2	Q7	22
C6	3	Q8	23
C7	4	Q9	22
C8	2	Q10	24
C9	3		
C10	5	R1	25
C11	5	R2	26
C14	5	R4	27
C15	5	R5	28
C16	6	R6	29
		R7	30
CR1	7	R8	29
CR2	7	R9	31
CR3	7	R10	27
CR4	7	R11	32
CR5	8	R12	33
CR6	9	R13	31
CR7	10	R14	27
CR8	11	R15	34
CR9	10	R16	34
CR10	10	R17	27
CR11	10	R18	27
CR13	9	R22	35
CR14	9	R23	36
CR15	9	R24	37
CR16	9	R25	31
CR17	11	R26	38
CR19	12	R27	32
CR21	8	R28	35
CR22	12	R29	27
CR23	11		
CR24	7	T1	39
CR26	7	T2	39
CR27	13	T3	40
CR29	11		
CR30	8	TP2	41
CR31	13	TP3	41
CR32	14		
CR33	8	U1	42
CR43	8	U2	43
CR44	8		
		VR1	44
		VR6	45
		VR19	46
DS1	15		
K1	16		
K2	17		
P1	18		
Q1	19		
Q2	20		

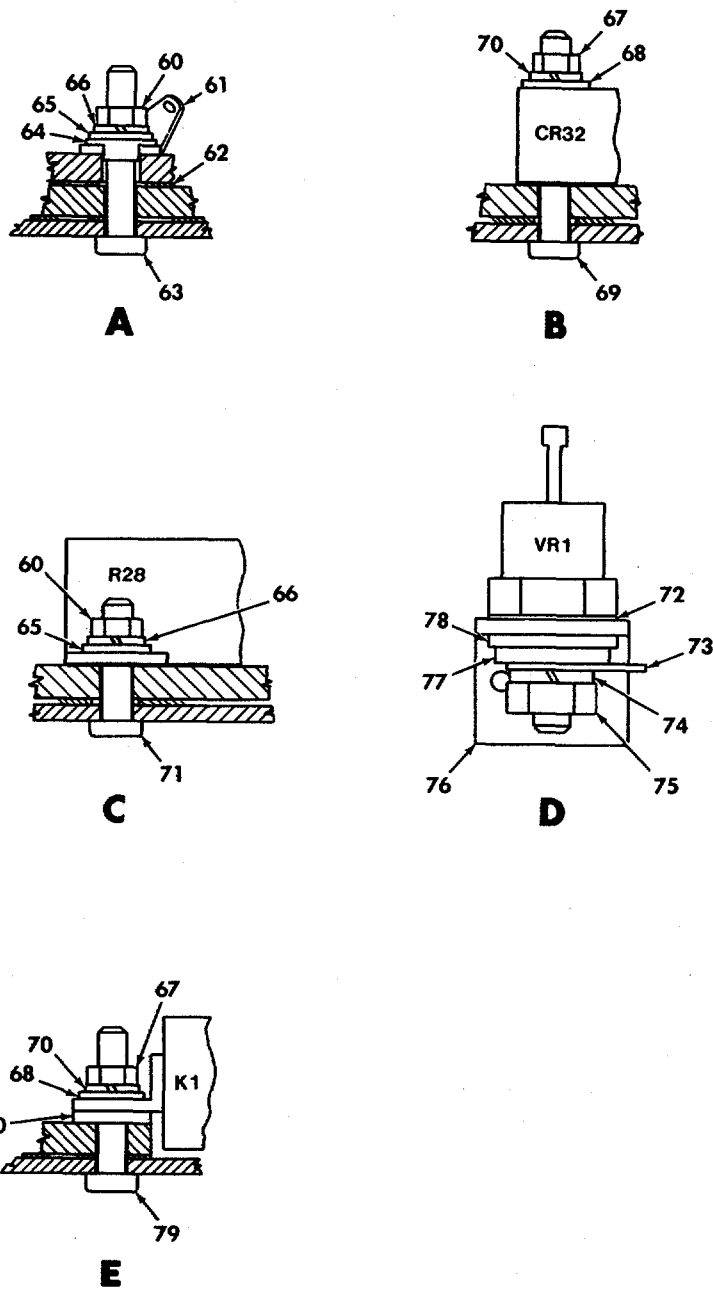

PREFIX ALL REFERENCE DESIGNATIONS WITH A4

EL1WI009

Figure 5. Input Circuit Card Assembly. (Sheet 2 of 2)

SECTION II

TM11-5805-706-24P

(1) ITEM NO	(2) SMR CODE	(3) CAGEC	(4) PART NUMBER	(5) DESCRIPTION AND USABLE ON CODES(UOC)	(6) QTY
GROUP 04 DC INPUT CIRCUIT CARD ASSEMBLY					
FIGURE 5					
1	PADZZ	56289	M39006/22-0139	CAPACITOR, FIXED, ELE.....	3
2	PADZZ	81349	M39014/05-2237	CAPACITOR, FIXED, CER.....	3
3	PADZZ	81349	M39006/22-0445	CAPACITOR, FIXED, ELE.....	2
4	PADZZ	81349	M39014/05-2249	CAPACITOR, FIXED, CER.....	1
5	PADZZ	81349	M39014/05-2291	CAPACITOR, FIXED, CER.....	4
6	PADZZ	81349	M39006/22-0471	CAPACITOR, FIXED, ELE.....	1
7	PADZZ	81349	JAN1N5615	SEMICONDUCTOR DEVIC.....	6
8	PADZZ	81349	JANTX1N649-1	SEMICONDUCTOR DEVIC.....	6
9	PADZZ	81349	JANTX1N5418	SEMICONDUCTOR DEVIC.....	5
10	PADZZ	81349	JANTX1N5617	SEMICONDUCTOR DEVIC.....	4
11	PADZZ	81349	JANTX1N5550	SEMICONDUCTOR DEVIC.....	4
12	PADZZ	81349	JANTX1N4148-1	SEMICONDUCTOR DEVIC.....	2
13	PADZZ	81349	JANTX1N5616	SEMICONDUCTOR DEVIC.....	1
14	PADZZ	24444	GZ34201A	ABSORBER, OVERVOLTAG.....	1
15	PADZZ	72619	550-2406-817	LIGHT EMITTING DIOD.....	1
16	PADZZ	81349	M5757/23-003	RELAY, ELECTROMAGNET.....	1
17	PADZZ	81349	M39016/6-116P	RELAY, ELECTROMAGNET.....	1
18	PADZZ	58982	212-040-028	CONNECTOR, RECEPTACL.....	1
19	PADZZ	81349	JANTX2N2326A	SEMICONDUCTOR DEVIC.....	1
20	PADZZ	81349	JAN2N3506	TRANSISTOR.....	2
21	PADZZ	81349	JANTX2N5038	TRANSISTOR.....	2
22	PADZZ	81349	JAN2N2222A	TRANSISTOR.....	3
23	PADZZ	81349	JAN2N3439	TRANSISTOR.....	1
24	PADZZ	81349	JAN2N2907A	TRANSISTOR.....	1
25	PADZZ	81349	RWR81S10R0FS	RESISTOR, FIXED, WIRE.....	1
26	PADZZ	81349	RL423223GTX	RESISTOR, FIXED, FILM.....	1
27	PADZZ	81349	RLR07C1001GS	RESISTOR, FIXED, FILM.....	6
28	PADZZ	81349	RLR07C422DFS	RESISTOR, FIXED, FILM.....	1
29	PADZZ	81349	RWR89S2150FS	RESISTOR, FIXED, WIRE.....	2
30	PADZZ	81349	RWR81S1001FS	RESISTOR, FIXED, WIRE.....	1
31	PADZZ	81349	RLR07C2201GS	RESISTOR, FIXED, FIILM.....	3
32	PADZZ	81349	RLR07C1DD2GS	RESISTOR, FIXED, FILM.....	2
33	PADZZ	81349	RWR89S10R0FS	RESISTOR, FIXED, WIRE.....	1
34	PADZZ	81349	RLR07C100GS	RESISTOR, FIXED, FILM.....	2
35	PADZZ	81349	RER75F1401R	RESISTOR, FIXED, WIRE.....	2
36	PADZZ	81349	RLR32C8202GR	RESISTOR, , FIXED, FILM.....	1
37	PADZZ	81349	RLR07C8202GS	RESISTOR, FIXED, FILM.....	1
38	PADZZ	81349	RLR20C8200GS	RESISTOR, FIXED, FIILM.....	1
39	PADZZ	07388	27895	TRANSFORMER, POWER.....	2
40	PADZZ	10581	13709	TRANSFORMER, PULSE.....	1
41	PADZZ	81349	SE25XCD2	TERMINAL, STUD.....	2
42	PADZZ	02735	CD4047BD/3	MICROCIRCUIT, DIGITA.....	1
43	PADZZ	81349	JANTX4N24A	COUPLER, OPTOELECTRO.....	1
44	PADZZ	81349	JAN1N2976B	SEMICONDUCTOR DEVIC.....	1
45	PADZZ	81349	JANTXV1N967B-1	SEMICONDUCTOR DEVIC.....	1
46	PADZZ	81349	JANTX1N758A-1	SEMICONDUCTOR DEVIC.....	1
47	PADZZ	80063	SM-A-984991	PIN, SPRING.....	1

SECTION II

TM11-5805-706-24P

(1) ITEM NO	(2) SMR CODE	(3) CAGEC	(4) PART NUMBER	(5) DESCRIPTION AND USABLE ON CODES(UOC)	(6) QTY
48	PADZZ	80063	SM-D-984932	EXTRACTOR, ELECTRICA.....	1
49	PADZZ	96906	MS20470AD2-5-5	RIVET, SOLID.....	4
50	PADZZ	81349	M38527/01-032D	MOUNTING PAD, ELECTR.....	4
51	XBDZZ	80063	SM-D-884642	BARRIER, PROTECTIVE.....	1
52	PADZZ	07047	10001-DAP	MOUNTING PAD, ELECTR.....	4
53	PADZZ	80205	NAS47ND6A-012	SPACER, SLEEVE.....	1
54	PADZZ	96906	MS16535-25	RIVET, TUBULAR.....	2
55	PADZZ	80063	SM-B-984926	PIN, KEYING.....	2
56	PADZZ	81349	M38527/6-01D	MOUNTING PAD, ELECTR.....	1
57	PADZZ	96906	MS16562-228	PIN, SPRING.....	1
58	PADZZ	96906	MS51957-16	SCREW, MACHINE.....	1
59	PADZZ	96906	MS3367-4-9	STRAP, TIEDOWN, ELECT.....	3
60	PADZZ	80205	NAS671C2	NUT, PLAIN, HEXAGON.....	8
61	PADZZ	96906	MS0035431-3	TERMINAL, LUG.....	2
62	PADZZ	81349	M38527/8-20P	INSULATOR, PLATE.....	2
63	PADZZ	96906	MS51957-141	SCREW, MACHINE.....	4
64	PADZZ	80063	SM-A-985306-1	WASHER, SHOULDERED.....	4
65	PADZZ	96906	MS15795-802	WASHER, FLAT.....	8
66	PADZZ	96906	MS35338-134	WASHER, LOCK.....	8
67	PADZZ	80205	NA5671C4	NUT, PLAIN, HEXAGON.....	4
68	PADZZ	96906	MS15795-804	WASHER, FLAT.....	4
69	PADZZ	96906	MS51957-20	SCREW, MACHINE.....	2
70	PADZZ	96906	MS35338-135	WASHER, LOCK.....	4
71	PADZZ	96906	MS51957-6	SCREW, MACHINE.....	4
72	PADZZ	81349	M38527/08-076P	INSULATOR, WASHER.....	1
73	PADZZ	96906	MS35431-7	TERMINAL, LUG.....	1
74	PADZZ	96906	MS35338-138	WASHER, LOCK.....	1
75	PADZZ	80205	NAS671C1D	NUT, PLAIN, HEXAGON.....	1
76	XBDZZ	80063	SM-C-884614	SCR BRACKET.....	1
77	PADZZ	96906	MS15795-808	WASHER, FLAT.....	1
78	PADZZ	80063	SM-A-985306-2	WASHER, SHOULDERED.....	1
79	PADZZ	96906	MS51957-16	SCREW, MACHINE.....	2
80	PADZZ	80063	SM-B-984912	WASHER, FLAT.....	2

END OF FIGURE

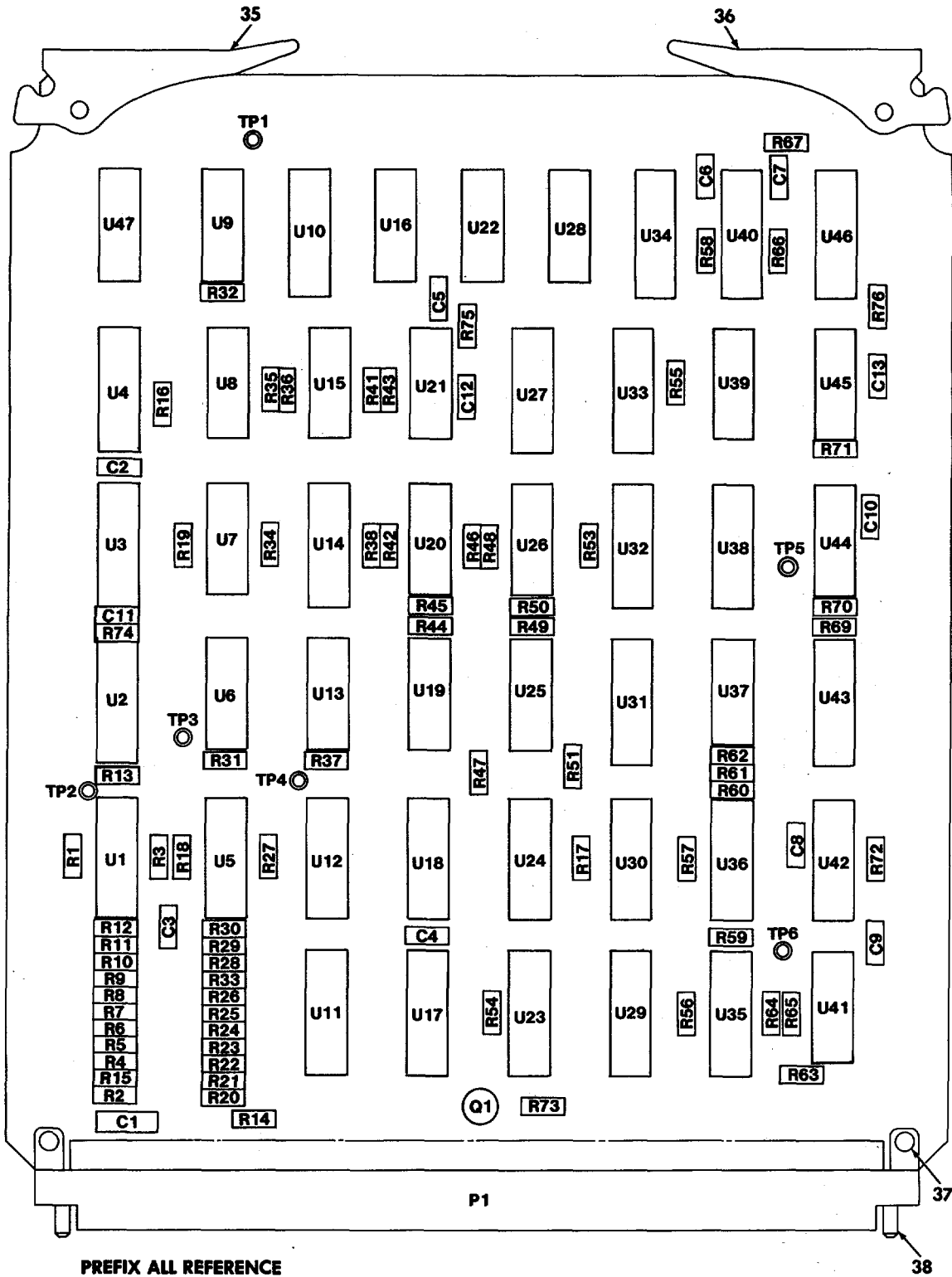

PREFIX ALL REFERENCE DESIGNATIONS WITH A5

EL1WI010

Figure 6. Bite 2 Circuit Card Assembly.
(Sheet 1 of 2)

LEGEND

REF DES	ITEM NO.	REF DES	ITEM NO.	REF DES	ITEM NO.
C1	1	R41	7	U15	25
C2	2	R42	9	U16	21
C3	2	R43	6	U17	22
C4	2	R44	6	U18	23
C5	2	R45	6	U19	24
C6	2A	R46	6	U20	26
C7	2	R47	6	U21	27
C8	2	R48	6	U22	20
C9	3	R49	6	U23	22
C10	2	R50	6	U24	28
C11	2	R51	6	U25	26
C12	2	R53	9	U26	20
C13	2	R54	11	U27	18
		R55	9	U28	29
P1	4	R56	6	U29	22
		R57	6	U30	28
Q1	5	R58	12	U31	22
		R59	8	U32	17
R1	6	R60	6	U33	18
R2	7	R61	6	U34	18
R3	6	R62	6	U35	16
R4	7	R63	6	U36	16
R5	7	R64	6	U37	25
R6	6	R65	6	U38	30
R7	7	R66	13	U39	21
R8	6	R67	9	U40	31
R9	7	R69	7	U41	32
R10	6	R70	6	U42	17
R11	7	R71	6	U43	18
R12	6	R72	7	U44	33
R13	8	R73	14	U45	25
R14	9	R74	14	U46	18
R15	7	R75	14	U47	34
R16	7	R76	14		
R17	9				
R18	6	TP1	15		
R19	10	TP2	15		
R20	6	TP3	15		
R21	7	TP4	15		
R22	6	TP5	15		
R23	7	TP6	15		
R24	6				
R25	7	U1	16		
R26	6	U2	17		
R27	6	U3	17		
R28	7	U4	18		
R29	7	U5	16		
R30	6	U6	19		
R31	8	U7	20		
R32	6	U8	21		
R33	7	U9	20		
R34	6	U10	18		
R35	7	U11	22		
R36	6	U12	23		
R37	8	U13	24		
R38	9	U14	18		

PREFIX ALL REFERENCE
DESIGNATIONS WITH A5

EL1WI011

Figure 6. Bit 2 Circuit Card Assembly.
(Sheet 2 of 2)

SECTION II

TM11-5805-706-24P

(1) ITEM NO	(2) SMR CODE	(3) CAGEC	(4) PART NUMBER	(5) DESCRIPTION AND USABLE ON CODES(UOC)	(6) QTY
				GROUP 05 BITE 2 CIRCUIT CARD ASSEMBLY	
				FIGURE 6	
1	PADZZ	81349	M39003/01-8048	CAPACITOR, FIXED, ELE.....	1
2	PADZZ	81349	M39014/22-1076	CAPACITOR, FIXED, CER.....	10
2A	PADZZ	81349	M39014/22-1047	CAPACITOR, FIXED, CER.....	1
3	PADZZ	81349	M39014/22-1094	CAPACITOR, FIXED, CER.....	1
4	PADZZ	49956	735763-1	CONNIECTOR, RECEPACL.....	1
5	PADZZ	81349	JAN2N5582	TRANSISTOR.....	1
6	PADZZ	81349	RLR07C1801GS	RESISTOR, FIXED, FILM.....	35
7	PADZZ	81349	RLR07C1003GS	RESISTOR, FIXED, FILM.....	18
8	PADZZ	81349	RLR07C4701GS	RESISTOR, FIXED, FILM.....	4
9	PADZZ	81349	RLR07C4702GS	RESISTOR, FIXED, FILM.....	7
10	PADZZ	81349	RLR07C1002GS	RESISTOR, FIXED, FILM.....	1
11	PADZZ	81349	RLR07C1000GS	RESISTOR, FIXED, FILM.....	1
12	PADZZ	81349	RLR07C1693FS	RESISTOR, FIXED, FILM.....	1
13	PADZZ	81349	RLR07C8202GS	RESISTOR, FIXED, FILM.....	1
14	PADZZ	81349	RLR07C10R0GS	RESISTOR, FIXED, FILM.....	4
15	PADZZ	81349	SE11XC01	TERMINAL, STUD.....	6
16	PADZZ	81755	C9452-1	MICROCIRCUIT, DIGITA.....	4
17	PADZZ	80063	SM-A-876907-1	MICROCIRCUIT, DIGITA.....	4
18	PADZZ	07263	4027BDMQB	MICROCIRCUIT, DIGITA.....	8
19	PADZZ	81349	M38510/17102BCA	MICROCIRCUIT, DIGITA.....	1
20	PADZZ	81349	M38510/17401BCA	MICROCIRCUIT, DIGITA.....	4
21	PADZZ	81349	M38510/17201BCA	MICROCIRCUIT, DIGITA.....	3
22	PADZZ	81349	M38510/05553BEA	MICROCIRCUIT, DIGITA.....	5
23	PADZZ	80064	2618749	MICROCIRCUIT, DIGITA.....	2
24	PADZZ	02735	CD4012BD/3	MICROCIRCUIT, DIGITA.....	2
25	PADZZ	07263	4081BDMQB	MICROCIRCUIT, DIGITA.....	3
26	PADZZ	02735	CD4011BD/3	MICROCIRCUIT, DIGITA.....	2
27	PADZZ	81349	M38510/17101BCB	MICROCIRCUIT, DIGITA.....	1
28	PADZZ	30003	1214AS342	MICROCIRCUIT, DIGITA.....	2
29	PADZZ	81349	M38510/05053BCA	MICROCIRCUIT, DIGITA.....	1
30	PADZZ	67268	8202201EB	MICROCIRCUIT, DIGITA.....	1
31	PADZZ	67268	7704501EA	MICROCIRCUIT, DIGITA.....	1
32	PADZZ	81349	M38510/17003BCA	MICROCIRCUIT, DIGITA.....	1
33	PADZZ	81349	M38510/17203BCB	MICROCIRCUIT, DIGITA.....	1
34	PADZZ	81349	1438510/05252BCB	MICROCIRCUIT, DIGITA.....	1
35	XBDZZ	52094	WHITEHSBITE2	EXTRACTOR, PCB.....	1
36	XBDZZ	52094	WHITE	EXTRACTOR, PCB.....	1
37	PADZZ	96906	MS20470AD2-4	RIVET, SOLID.....	2
38	PADZZ	80063	SM-B-876188	PIN, SHOULDER, HEADLE.....	2

END OF FIGURE

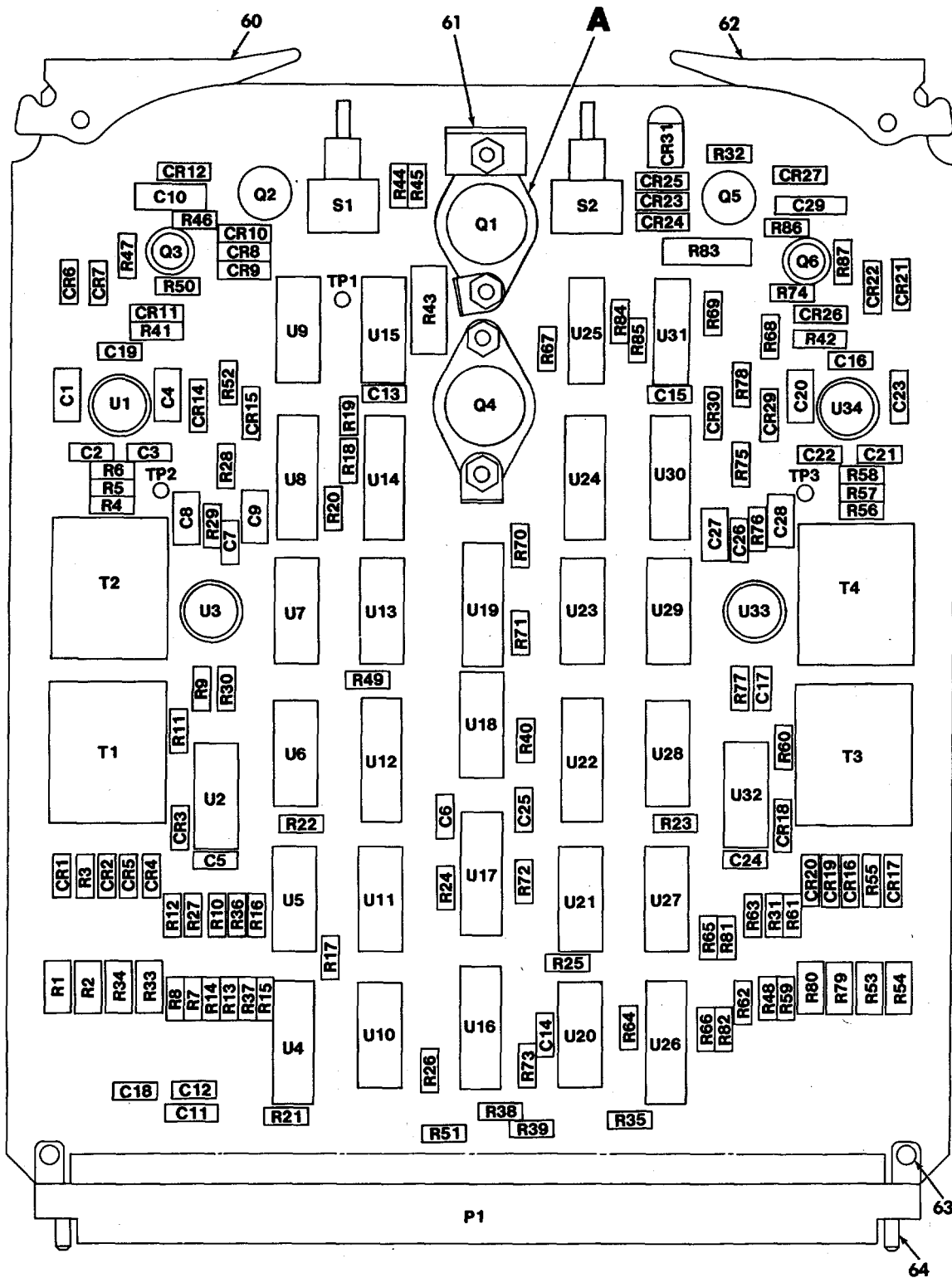

**PREFIX ALL REFERENCE
DESIGNATIONS WITH A6, A7**

EL1W1012

Figure 7. Loop Modem Circuit Card Assembly.
(Sheet 1 of 2)

LEGEND

REF DES	ITEM NO.	REF DES	ITEM NO.	REF DES	ITEM NO.	REF DES	ITEM NO.
C1	1	CR29	11	R44	38	U1	46
C2	2	CR30	11	R45	40	U2	47
C3	3	CR31	13	R46	41	U3	48
C4	1			R47	38	U4	49
C5	4	P1	14	R48	23	U5	50
C6	5			R49	22	U6	51
C7	6	Q1	15	R50	34	U7	52
C8	1	Q2	16	R51	20	U8	53
C9	1	Q3	17	R52	42	U9	52
C10	7	Q4	15	R53	18	U10	54
C11	8	Q5	16	R54	18	U11	55
C12	2	Q6	17	R55	19	U12	56
C13	2			R56	20	U13	52
C14	2	R1	18	R57	21	U14	57
C15	2	R2	18	R58	22	U15	52
C16	2	R3	19	R59	24	U16	58
C17	2	R4	20	R60	27	U17	59
C18	2	R5	21	R61	28	U18	47
C19	2	R6	22	R62	27	U19	49
C20	1	R7	23	R63	29	U20	54
C21	2	R8	24	R64	24	U21	55
C22	3	R9	25	R65	23	U22	56
C23	1	R10	26	R66	30	U23	52
C24	4	R11	27	R67	22	U24	57
C25	5	R12	28	R68	31	U25	52
C26	6	R13	27	R69	32	U26	49
C27	1	R14	29	R70	30	U27	50
C28	1	R15	24	R71	22	U28	51
C29	7	R16	23	R72	32	U29	52
		R17	30	R73	20	U30	53
CR1	9	R18	22	R74	34	U31	52
CR2	9	R19	31	R75	33	U32	47
CR3	10	R20	32	R76	34	U33	48
CR4	9	R21	20	R77	35	U34	46
CR5	9	R22	20	R78	42		
CR6	11	R23	20	R79	18		
CR7	11	R24	32	R80	18		
CR8	10	R25	21	R81	37		
CR9	10	R26	20	R82	22		
CR10	10	R27	20	R83	39		
CR11	10	R28	33	R84	38		
CR12	12	R29	34	R85	40		
CR14	11	R30	35	R86	41		
CR15	11	R31	20	R87	38		
CR16	9	R32	36				
CR17	9	R33	18	S1	43		
CR18	10	R34	18	S2	43		
CR19	9	R35	20				
CR20	9	R36	37	T1	44		
CR21	11	R37	22	T2	44		
CR22	11	R38	20	T3	44		
CR23	10	R39	32	T4	44		
CR24	10	R40	31				
CR25	10	R41	38	TP1	45		
CR26	10	R42	38	TP2	45		
CR27	12	R43	39	TP3	45		

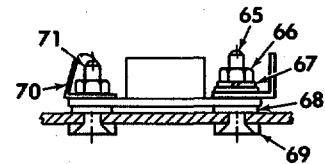

A

PREFIX ALL REFERENCE DESIGNATIONS WITH A6, A7

EL1WI013

Figure 7. Loop Modem Circuit Card Assembly. (Sheet 2 of 2)

SECTION II

TM11-5805-706-24P

(1) ITEM NO	(2) SMR CODE	(3) CAGEC	(4) PART NUMBER	(5) DESCRIPTION AND USABLE ON CODES(UOC)	(6) QTY
				GROUP 06 LOOP MODEM CIRCUIT CARD ASSEMBLY	
				FIGURE 7	
1	PADZZ	81349	M39003/01-2974	CAPACITOR, FIXED, ELE.....	8
2	PADZZ	81349	M39014/22-1076	CAPACITOR, FIXED, CER.....	10
3	PADZZ	81349	M39014/22-1061	CAPACITOR, FIXED, CER.....	2
4	PADZZ	81349	M39014/22-1067	CAPACITOR, FIXED, CER.....	2
5	PADZZ	81349	M39014/22-1085	CAPACITOR, FIXED, CER.....	2
6	PADZZ	81349	M39014/22-1094	CAPACITOR, FIXED, CER.....	2
7	PADZZ	81349	M39003/01-8262	CAPACITOR, FIXED, ELE.....	2
8	PADZZ	81349	M39003/01-8048	CAPACITOR, FIXED, ELE.....	1
9	PADZZ	81349	JANTX1N748A-1	SEMICONDUCTOR DEVIC.....	8
10	PADZZ	81349	JANTX1N4148-1	SEMICONDUCTOR DEVIC.....	10
11	PADZZ	81349	JAN1N5614	SEMICONDUCTOR DEVIC.....	8
12	PADZZ	81349	JANTX1N753A-1	SEMICONDUCTOR DEVIC.....	2
13	PADZZ	72619	550-2406-816	LIGHT EMITTING DIOD.....	1
14	PADZZ	49956	735763-1	CONNECTOR, RECEPTACL.....	1
15	PADZZ	81349	JAN2N3741	TRANSISTOR.....	2
16	PADZZ	81349	JAN2N4033	TRANSISTOR.....	2
17	PADZZ	81349	JAN2N3700	TRANSISTOR.....	2
18	PADZZ	81349	RLR20C5R10GS	RESISTOR, FIXED, FILM.....	8
19	PADZZ	81349	RLR07C1330FS	RESISTOR, FIXED, FILM.....	2
20	PADZZ	81349	RLR07C1000GS	RESISTOR, FIXED, FILM.....	12
21	PADZZ	81349	RLR07C2701GS	RESISTOR, FIXED, FILM.....	3
22	PADZZ	81349	RLR07C1002GS	RESISTOR, FIXED, FILM.....	8
23	PADZZ	81349	RLR07C2001GS	RESISTOR, FIXED, FILM.....	4
24	PADZZ	81349	RLR07C3901GS	RESISTOR, FIXED, FILM.....	4
25	PADZZ	81349	RNC55H1152FS	RESISTOR, FIXED, FILM.....	1
26	PADZZ	81349	RNC55H1150FS	RESISTOR, FIXED, FILM.....	1
27	PADZZ	81349	RLR07C3302GS	RESISTOR, FIXED, FILM.....	4
28	PADZZ	81349	RLR07C1203GS	RESISTOR, FIXED, FILM.....	2
29	PADZZ	81349	RLR07C2402GS	RESISTOR, FIXED, FILM.....	2
30	PADZZ	81349	RLR07C3300GS	RESISTOR, FIXED, FILM.....	3
31	PADZZ	81349	RLR07C10R0GS	RESISTOR, FIXED, FILM.....	3
32	PADZZ	81349	RLR07C4702GS	RESISTOR, FIXED, FILM.....	5
33	PADZZ	81349	RLR07C1202GS	RESISTOR, FIXED, FILM.....	2
34	PADZZ	81349	RLR07C2202GS	RESISTOR, FIXED, FILM.....	4
35	PADZZ	81349	RLR07C91R0GS	RESISTOR, FIXED, FILM.....	2
36	PADZZ	81349	RLR07C2400GS	RESISTOR, FIXED, FILM.....	1
37	PADZZ	81349	RLR07C4701GS	RESISTOR, FIXED, FILM.....	2
38	PADZZ	81349	RLR07C1003GS	RESISTOR, FIXED, FILM.....	6
39	PADZZ	81349	RWR89S3R92FS	RESISTOR, FIXED, WIRE.....	2
40	PADZZ	81349	RLR07C2002FS	RESISTOR, FIXED, FILM.....	2
41	PADZZ	81349	RLR07C6802GS	RESISTOR, FIXED, FILM.....	2
42	PADZZ	81349	RNC55H19R6FS	RESISTOR, FIXED, FILM.....	2
43	PADZZ	80063	SM-A-984757-1	SWITCH, TOGGLE.....	2
44	PADZZ	06978	353-0049	TRANSFORMER, AUDIO F.....	4
45	PADZZ	81349	SE11XC01	TERMIINAL, STUD.....	3
46	PADZZ	06665	OP16BJ/883	MICROCIRCUIT, LINEAR.....	2
47	PADZZ	81349	M38510/11201BCA	MICROCIRCUIT, LINEAR.....	3

SECTION II

TM11-5805-706-24P

(1) ITEM NO	(2) SMR CODE	(3) CAGEC	(4) PART NUMBER	(5) DESCRIPTION AND USABLE ON CODES(UOC)	(6) QTY
48	PADZZ	14933	7801301XA	MICROCIRCUIT, LINEAR	2
49	PADZZ	37695	615699-903	MICROCIRCUIT, DIGITA	3
50	PADZZ	81349	M38510/17401BCA	MICROCIRCUIT, DIGITA	2
51	PADZZ	02735	CD4011BD/3	MICROCIRCUIT, DIGITA	2
52	PADZZ	14933	7901101CB	MICROCIRCUIT, DIGITA	8
53	PADZZ	02735	CD40105BF/3	MICROCIRCUIT, MEMORY	2
54	PADZZ	81349	M38510/17203BCB	MICROCIRCUIT, DIGITA	2
55	PADZZ	81349	M38510/05252BCB	MICROCIRCUIT, DIGITA	2
56	PADZZ	07263	4027BDMQB	MICROCIRCUIT, DIGITA	2
57	PADZZ	80063	SM-A-876907-1	MICROCIRCUIT, DIGITA	2
58	PADZZ	07263	4520BDMQB	MICROCIRCUIT, DIGITA	1
59	PADZZ	67268	7704501EA	MICROCIRCUIT, DIGITA	1
60	XBDZZ	52094	WHITEHSLPMDM	EXTRACTOR, PCB	1
61	XBDZZ	80063	SM-C-985994	BARRIER, PROTECTIVE	1
62	XBDZZ	52094	WHITE	EXTRACTOR, PCB	1
63	PADZZ	96906	MS20470AD2-4	RIVET, SOLID	2
64	PADZZ	80063	SM-B-876188	PIN, SHOULDER, HEADLE	2
65	PADZZ	96906	MS51959-17	SCREW, MACHINE	1
66	PADZZ	96906	MS35649-244	NUT, PLAIN, HEXAGON	4
67	PADZZ	96906	MS35338-135	WASHER, LOCK	2
68	PADZZ	96906	MS15795-803	WASHER, FLAT	6
69	PADZZ	80063	SM-B-984916	WASHER, RECESSED	4
70	PADZZ	96906	MS77071-1	TERMINAL, LUG	2
71	PADZZ	96906	MS51959-16	SCREW, MACHINE	3

END OF FIGURE

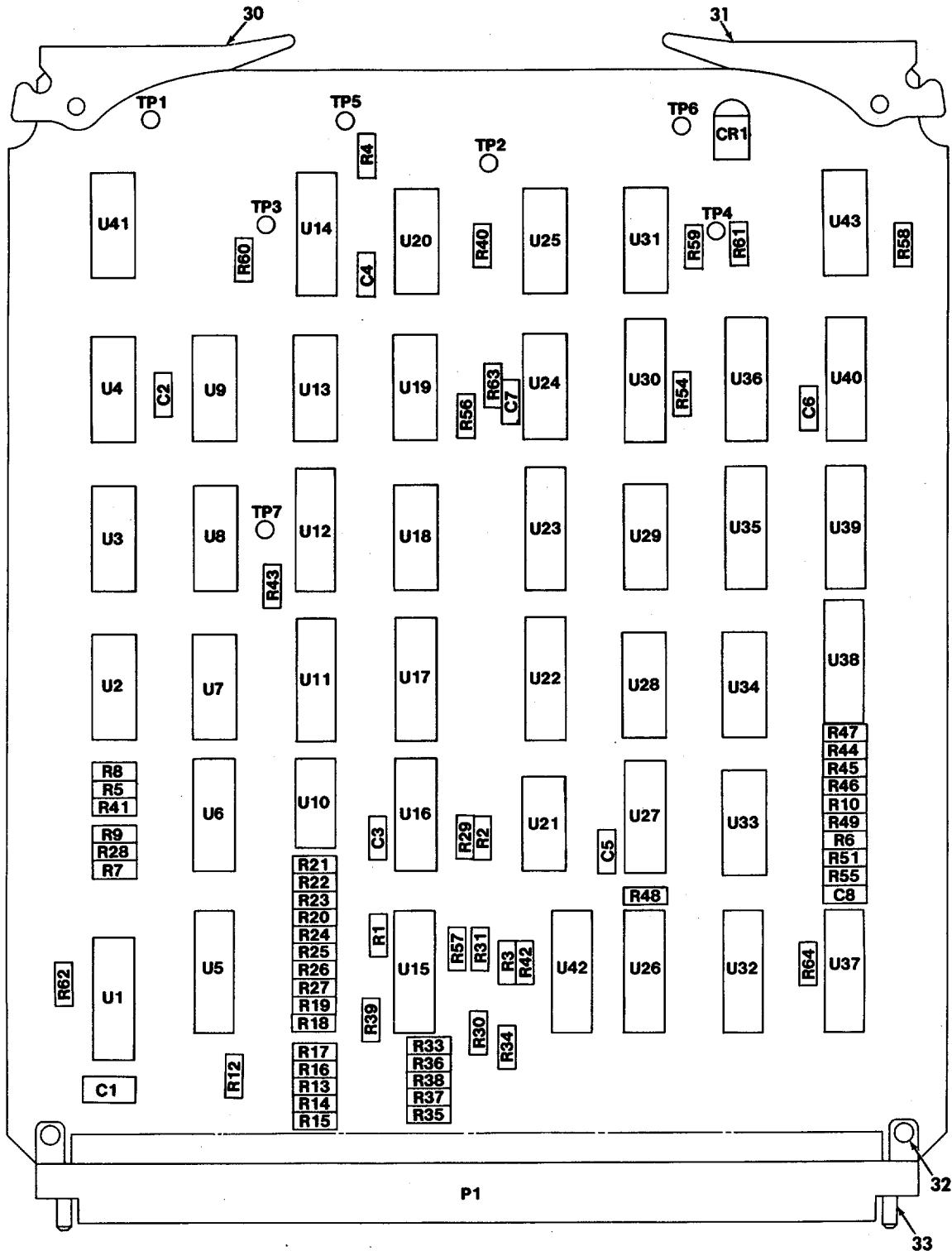

**PREFIX ALL REFERENCE
DESIGNATIONS WITH A8**

EL1W1014

Figure 8. Mux/Demux Circuit Card Assembly.
(Sheet 1 of 2)

LEGEND

REF DES	ITEM NO.	REF DES	ITEM NO.	REF DES	ITEM NO.
C1	1	R46	6	U31	25
C2	2	R47	6	U32	27
C3	2	R48	6	U33	17
C4	2	R49	6	U34	18
C5	2	R51	8	U35	22
C6	2			U36	17
C7	2	R54	5	U37	28
C8	2	R55	5	U38	29
		R56	8	U39	29
CR1	3	R57	6	U40	27
		R58	9	U41	25
P1	4	R59	7	U42	20
		R60	7	U43	25
R1	5	R61	7		
R2	6	R62	10		
R3	6	R63	5		
R4	7	R64	10		
R5	6				
R6	8	TP1	11		
R7	6	TP2	11		
R8	6	TP3	11		
R9	6	TP4	11		
R10	6	TP5	11		
R12	6	TP6	11		
R13	6	TP7	11		
R14	6				
R15	6	U1	12		
R16	6	U2	13		
R17	6	U3	14		
R18	6	U4	15		
R19	6	U5	16		
R20	6	U6	17		
R21	6	U7	18		
R22	6	U8	13		
R23	6	U9	19		
R24	6	U10	16		
R25	6	U11	17		
R26	6	U12	20		
R27	6	U13	21		
R28	6	U14	22		
R29	6	U15	23		
R30	6	U16	16		
R31	8	U17	17		
R33	6	U18	14		
R34	6	U19	24		
R35	6	U20	21		
R36	6	U21	25		
R37	6	U22	26		
R38	6	U23	26		
R39	6	U24	19		
R40	7	U25	25		
R41	6	U26	27		
R42	6	U27	17		
R43	7	U28	25		
R44	6	U29	14		
R45	6	U30	20		

**PREFIX ALL REFERENCE
DESIGNATIONS WITH A8**

EL1W1015

Figure 8. Mux/Demux Circuit Card Assembly.
(Sheet 2 of 2)

SECTION II

TM11-5805-706-24P

(1) ITEM NO	(2) SMR CODE	(3) CAGEC	(4) PART NUMBER	(5) DESCRIPTION AND USABLE ON CODES(UOC)	(6) QTY
				GROUP 07 MUX/DEMUX CIRCUIT CARD ASSEMBLY	
				FIGURE 8	
1	PADZZ	81349	M39003/01-8048	CAPACITOR, FIXED, ELE.....	1
2	PADZZ	81349	M39014/22-1076	CAPACITOR, FIXED, CER.....	7
3	PADZZ	72619	550-2406-816	LIGHT EMITTING DIOD.....	1
4	PADZZ	49956	735763-1	CONNECTOR, RECEPTACL.....	1
5	PADZZ	81349	RLR07C10R0GS	RESISTOR, FIXED, FILM.....	4
6	PADZZ	81349	RLR07C1801GS	RESISTOR, FIXED), FILM.....	42
7	PADZZ	81349	RLR07C4701GS	RESISTOR, FIXED, FILM.....	6
8	PADZZ	81349	RLR07C4702GS	RESISTOR, FIXED, FILM.....	4
9	PADZZ	81349	RLR07C2400GS	RESISTOR, FIXED, FILM.....	1
10	PADZZ	81349	RLR07C3300GS	RESISTOR, FIXED, FILM.....	2
11	PADZZ	81349	SE11XC01	TERMINAL, STUD.....	7
12	PADZZ	07263	40097DMQB	MICROCIRCUIT, DIGITA.....	1
13	PADZZ	02735	CD4011BD/3	MICROCIRCUIT, DIGITA.....	2
14	PADZZ	81349	M38510/17401BCA	MICROCIRCUIT, DIGITA.....	3
15	PADZZ	02735	CD4012BD/3	MICROCIRCUIT, DIGITA.....	1
16	PADZZ	80063	SM-A-876901-1	MICROCIRCUIT, DIGITA.....	3
17	PADZZ	80063	SM-A-876907-1	MICROCIRCUIT, DIGITA.....	6
18	PADZZ	81349	M38510/05053BCA	MICROCIRCUIT, DIGITA.....	2
19	PADZZ	81349	M38510/17101BCB	MICROCIRCUIT, DIGITA.....	2
20	PADZZ	67268	8202201EX	MICROCIRCUIT, DIGITA.....	3
21	PADZZ	07263	4081BDMQB	MICROCIRCUIT, DIGITA.....	2
22	PADZZ	07263	4027BDMQB	MICROCIRCUIT, DIGITA.....	2
23	PADZZ	81349	M38510/05352BEB	MICROCIRCUIT, DIGITA.....	1
24	PADZZ	81349	M38510/17003BCA	MICROCIRCUIT, DIGITA.....	1
25	PADZZ	14933	7901101CB	MICROCIRCUIT, DIGITA.....	6
26	PADZZ	80063	SM-A-876891-1	MICROCIRCUIT, DIGITA.....	2
27	PADZZ	80064	261749	MICROCIRCUIT, DIGITA.....	3
28	PADZZ	07263	40098BDMQB	MICROCIRCUIT, DIGITA.....	1
29	PADZZ	80063	SM-A-876907-2	MICROCIRCUIT, DIGITA.....	2
30	XBDZZ	52094	WHITEHSMUXDEMUX	EXTRACTOR, PCB.....	1
31	XBDZZ	52094	WHITE	EXTRACTOR, PCB.....	1
32	PADZZ	96906	MS20470AD2-4	RIVET, SOLID.....	2
33	PADZZ	80063	SM-B-876188	PIN, SHOULDER, HEADLE.....	2

END OF FIGURE

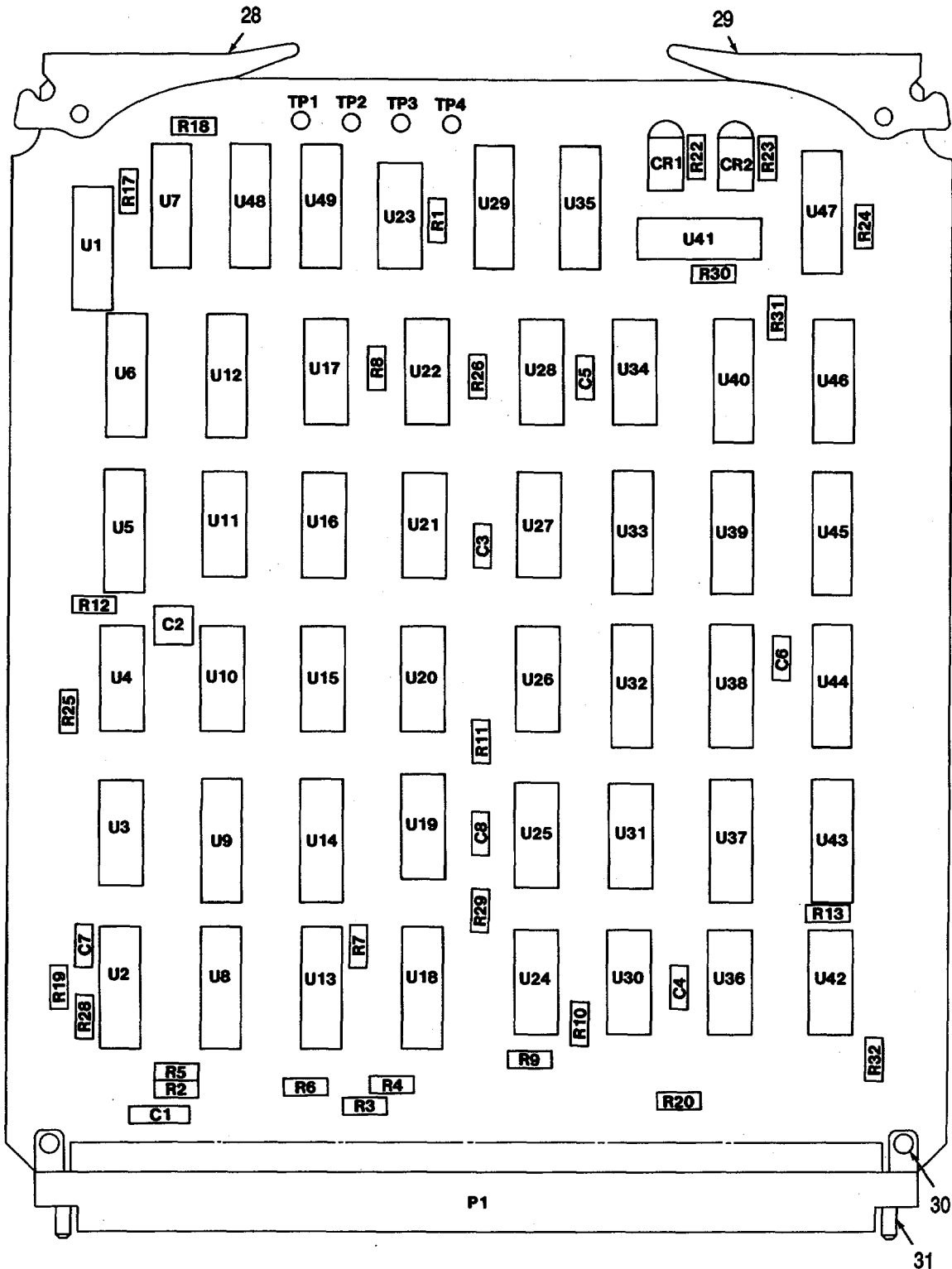

**PREFIX ALL REFERENCE
DESIGNATIONS WITH A9**

EL1W1016

Figure 9. Group Framing Circuit Card Assembly.
(Sheet 1 of 2)

LEGEND

REF DES	ITEM NO.	REF DES	ITEM NO.
C1	1	U10	18
C2	1A	U11	19
C3	2	U12	20
C4	2	U13	16
C5	2	U14	16
C6	2	U15	21
C7	2	U16	19
C8	2	U17	14
		U18	22
CR1	3	U19	14
CR2	3	U20	19
		U21	23
P1	4	U22	21
		U23	24
R1	5	U24	14
R2	6	U25	25
R3	6	U26	23
R4	6	U27	15
R5	6	U28	24
R6	6	U29	24
R7	6	U30	14
R8	7	U31	14
R9	6	U32	26
R10	6	U33	26
R11	6	U34	21
R12	6	U35	26
R13	7	U36	14
R17	8	U37	26
R18	6	U38	26
R19	6	U39	26
R20	6	U40	26
R22	9	U41	27
R23	9	U42	23
R24	6	U43	26
R25	6	U44	26
R26	6	U45	26
R28	11	U46	26
R29	11	U47	27
R30	10	U48	16
R31	10	U49	13
R32	5		
TP1	12		
TP2	12		
TP3	12		
TP4	12		
U1	13		
U2	13		
U3	14		
U4	15		
U5	16		
U6	16		
U7	17		
U8	16		
U9	16		

**PREFIX ALL REFERENCE
DESIGNATIONS WITH A9**

EL1W1017

Figure 9. Framing Circuit Card Assembly
(Sheet 2 of 2)

SECTION II

TM11-5805-706-24P

(1) ITEM NO	(2) SMR CODE	(3) CAGEC	(4) PART NUMBER	(5) DESCRIPTION AND USABLE ON CODES(UOC)	(6) QTY
				GROUP 08 GROUP FRAMING CIRCUIT CARD ASSEMBLY	
				FIGURE 9	
1	PADZZ	81349	M39003/01-8048	CAPACITOR, FIXED, ELE.....	1
1A	PADZZ	81349	M39014/22-0980	CAPACITOR, FIXED, CER.....	1
2	PADZZ	81349	M39014/22-1076	CAPACITOR, FIXED, CER.....	6
3	PADZZ	72619	550-2406-816	LIGHT EMITTING DIOD.....	2
4	PADZZ	49956	735763-1	CONNECTOR, RECEPTACL.....	1
5	PADZZ	81349	RLR07C4702GS	RESISTOR, FIXED, FILM.....	2
6	PADZZ	81349	RLR07C18D1GS	RESISTOR, FIXED, FILM.....	16
7	PADZZ	81349	RLR07C1DD3GS	RESISTOR, FIXED, , FILM.....	2
8	PADZZ	81349	RLR07C4701GS	RESISTOR, FIXED, FILM.....	1
9	PADZZ	81349	RLR07C2400GS	RESISTOR, FIXED, FILM.....	2
10	PADZZ	81349	RLR07C10ROGS	RESISTOR, FIXED, FILM.....	2
11	PADZZ	81349	RLR07C3300GS	RESISTOR, FIXED, FILM.....	2
12	PADZZ	81349	SE11XC01	TERMINAL, STUD.....	4
13	PADZZ	80063	SM-A-876891-1	MICROCIRCUIT, DIGITA.....	3
14	PADZZ	07263	4081BDMQB	MICROCIRCUIT, DIGITA.....	7
15	PADZZ	81349	M38510/05151BCA	MICROCIRCUIT, DIGITA.....	2
16	PADZZ	07263	4027BDMQB	MICROCIRCUIT, DIGITA.....	7
17	PADZZ	81349	M38510/05553BEA	MICROCIRCUIT, DIGITA.....	1
18	PADZZ	81349	M38510/05053BCA	MICROCIRCUIT, DIGITA.....	1
19	PADZZ	02735	CD4011BD/3	MICROCIRCUIT, DIGITA.....	3
20	PADZZ	80063	SM-A-876876-1	MICROCIRCUIT, DIGITA.....	1
21	PADZZ	81349	M38510/17003BCA	MICROCIRCUIT, DIGITA.....	3
22	PADZZ	81349	M38510/053052BEB	MICROCIRCUIT, DIGITA.....	1
23	PADZZ	81349	M38510/17401BCA	MICROCIRCUIT, DIGITA.....	3
24	PADZZ	81349	M38510/17101BCB	MICROCIRCUIT, DIGITA.....	2
25	PADZZ	81349	M38510/17203BCB	MICROCIRCUIT, DIGITA.....	1
26	PADZZ	80063	SM-A-876907-1	MICROCIRCUIT, DIGITA.....	12
27	PADZZ	18714	CD4503BF3A	MICROCIRCUIT, DIGITA.....	2
28	XBDZZ	52094	WHITEHSGPFRG	EXTRACTOR, PCB.....	1
29	XBDZZ	52094	WHITE	EXTRACTOR, PCB.....	1
30	PADZZ	96906	MS20470AD2-4	RIVET, SOLID.....	2
31	PADZZ	80063	SM-B-876188	PIN, SHOULDER, HEADLE.....	2

END OF FIGURE

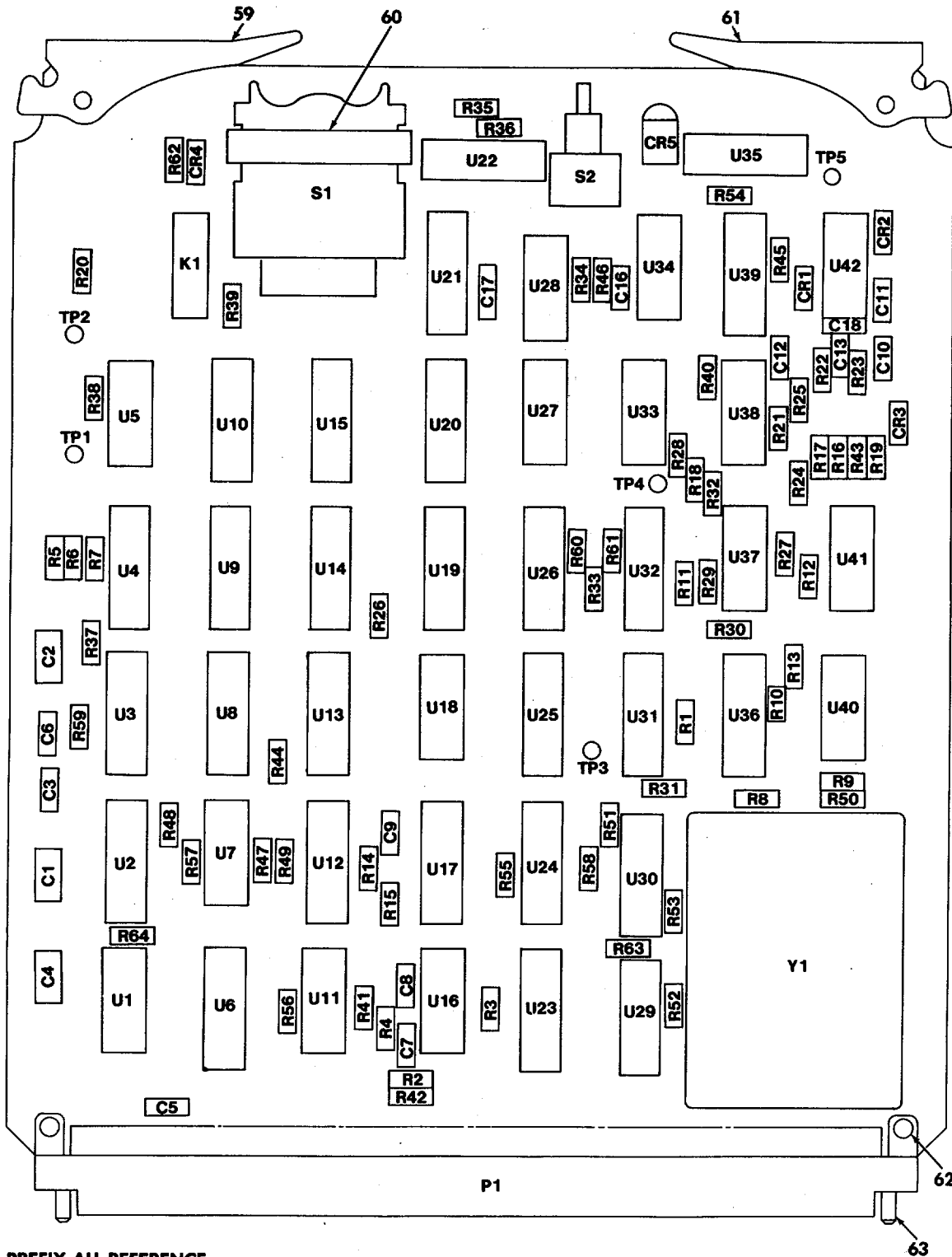

PREFIX ALL REFERENCE DESIGNATIONS WITH A10

E11W1018

Figure 10. Timing Generator Circuit Card Assembly.
((Sheet 1 of 2))

LEGEND

REF DES	ITEM NO.	REF DES	ITEM NO.	REF DES	ITEM NO.
C1	1	R30	10	U12	41
C2	2	R31	10	U13	35
C3	3	R32	14	U14	35
C4	1	R33	16	U15	35
C5	3	R34	19	U16	42
C6	3	R35	24	U17	41
C7	3	R36	18	U18	43
C8	3	R37	18	U19	44
C9	3	R38	18	U20	45
C10	4	R39	18	U21	45
C11	3	R40	15	U22	46
C12	3	R41	18	U23	47
C13	4	R42	13	U24	34
C16	3	R43	16	U25	41
C17	3	R44	15	U26	35
C18	58	R45	20	U27	48
		R46	20	U28	48
		R47	18	U29	47
CR1	5	R48	10	U30	34
CR2	5	R49	24	U31	41
CR3	6	R50	19	U32	35
CR4	6	R51	24	U33	49
CR5	7	R52	14	U34	50
K1	8	R53	13	U35	46
		R54	19	U36	52
P1	9	R55	25	U37	42
		R56	25	U38	53
R1	10	R57	26	U39	46
R2	11	R58	26	U40	54
R3	12	R59	25	U41	55
R4	12	R60	27	U42	56
R5	13	R61	27		
R6	13	R62	28	Y1	57
R7	13	R63	18		
R8	14	R64	15		
R9	12				
R10	12	S1	29		
R11	13	S2	30		
R12	15				
R13	16	TP1	31		
R14	17	TP2	31		
R15	18	TP3	31		
R16	16	TP4	31		
R17	16	TP5	31		
R18	19				
R19	16	U1	32		
R20	15	U2	33		
R21	20	U3	34		
R22	21	U4	35		
R23	21	U5	36		
R24	20	U6	37		
R25	22	U7	38		
R26	10	U8	39		
R27	14	U9	35		
R28	19	U10	35		
R29	23	U11	40		

ITEM 51 IS NOT USED
 PREFIX ALL REFERENCE
 DESIGNATIONS WITH A10

EL1W1019

Figure 10. Timing Generator Circuit Card Assembly.
 (Sheet 2 of 2)

SECTION II

TM11-5805-706-24P

(1) ITEM NO	(2) SMR CODE	(3) CAGEC	(4) PART NUMBER	(5) DESCRIPTION AND USABLE ON CODES (UOC)	(6) QTY
GROUP 09TIMING GENERATOR CIRCUIT CARD ASSEMBLY					
FIGURE 10					
1	PADZZ	81349	M39003/01-2274	CAPACITOR, FIXED, ELE.....	2
2	PADZZ	81349	M39003/01-8048	CAPACITOR, FIXED, ELE.....	1
3	PADZZ	81349	M39014/22-1094	CAPACITOR, FIXED, CER.....	10
4	PADZZ	81349	M39014/02-1419	CAPACITOR, FIXED, CER.....	2
5	PADZZ	81349	JANTXIN754A-1	SEMICONDUCTOR DEVIC.....	2
6	PADZZ	81349	JANTXIN4148-1	SEMICONDUCTOR DEVIC.....	2
7	PADZZ	72619	550-2406-816	LIGHT EMITTING DIOD.....	1
8	PADZZ	18542	114-34-1	RELAY, REED.....	1
9	PADZZ	49956	735763-1	CONNECTOR, RECEPTACL.....	1
10	PADZZ	81349	RLR07C15O2GS	RESISTOR, FIXED, FILM.....	5
11	PADZZ	81349	RLR07C10O2GS	RESISTOR, FIXED, FILM.....	1
12	PADZZ	81349	RLR07C51ROGS	RESISTOR, FIXED, FILM.....	4
13	PADZZ	81349	RLR07C47O2GS	RESISTOR, FIXED, FILM.....	6
14	PADZZ	81349	RLR07C30O1GS	RESISTOR, FIXED, FILM.....	4
15	PADZZ	81349	RLR07C18O2GS	RESISTOR, FIXED, FILM.....	6
17	PADZZ	81349	RLR07C62O1GS	RESISTOR, FIXED, FILM.....	1
18	PADZZ	81349	RLR07C18D1GS	RESISTOR, FIXED, FILM.....	8
19	PADZZ	81349	RLR07C47O0GS	RESISTOR, FIXED, FILM.....	5
20	PADZZ	81349	RLR07C24O0GS	RESISTOR, FIXED, FILM.....	4
21	PADZZ	81349	RLR07C22O3GS	RESISTOR, FIXED, FILM.....	2
22	PADZZ	81349	RLR07CIOOOGS	RESISTOR, FIXED, FILM.....	1
23	PADZZ	81349	RLR07C39O1GS	RESISTOR, FIXED, FILM.....	1
24	PADZZ	81349	RLR07C47O1GS	RESISTOR, FIXED, FILM.....	3
25	PADZZ	81349	RLR07CIOROGS	RESISTOR, FIXED, FILM.....	3
26	PADZZ	81349	RLR07CIO3GS	RESISTOR, FIXED, FILM.....	2
27	PADZZ	81349	RLR07C91ROGS	RESISTOR, FIXED, FILM.....	2
28	PADZZ	81349	RLR07C33O0GS	RESISTOR, FIXED, FILM.....	1
29	PADZZ	07126	29-R-37	SWITCH, CODE INDICAT.....	1
30	PADZZ	80063	SM-A-984757-1	SWITCH, TOGGLE.....	1
31	PADZZ	81349	SE11XC01	TERMINAL, STUD.....	5
32	PADZZ	81349	M38510/17401BCA	MICROCIRCUIT, DIGITA.....	1
33	PADZZ	80063	SM-A-876891-1	MICROCIRCUIT, DIGITA.....	1
34	PADZZ	04713	14504/BEAJC	MICROCIRCUIT, DIGITA.....	3
35	PADZZ	81349	M38510/31509BEA	MICROCIRCUIT, DIGITA.....	8
36	PADZZ	81349	M38510/30005BCX	MICROCIRCUIT, DIGITA.....	1
37	PADZZ	30003	1214AS342	MICROCIRCUIT, DIGITA.....	1
38	PADZZ	14933	7901101CB	MICROCIRCUIT, DIGITA.....	1
39	PADZZ	81349	M38510/30902BEA	MICROCIRCUIT, DIGITA.....	1
40	PADZZ	81349	M38510/1710fBCB	MICROCIRCUIT, DIGITA.....	1
41	PADZZ	55974	G412037-1	MICROCIRCUIT, DIGITA.....	4
42	PADZZ	81349	M38510/10401BCB	INTEGRATED CIRCUIT.....	2
43	PADZZ	81349	M38510/30003BCA	MICROCIRCUIT, DIGITA.....	1
44	PADZZ	81349	M38510/30903BEB	MICROCIRCUIT, DIGITA.....	1
45	PADZZ	81349	M38510/30901BEA	MICROCIRCUIT, DIGITA.....	2
46	PADZZ	81349	M38510/07102BEA	MICROCIRCUIT, DIGITA.....	3
47	PADZZ	34148	40098BDMQB	MICROCIRCUIT, DIGITA.....	2

SECTION II

TM11-5805-706-24P

(1) ITEM NO	(2) SMR CODE	(3) CAGEC	(4) PART NUMBER	(5) DESCRIPTION AND USABLE ON CODES (UOC)	(6) QTY
48	PADZZ	81349	M38510/07101BCA	MICROCIRCUIT, DIGITA	2
49	PADZZ	81349	M38510/07003BCB	MICROCIRCUIT, DIGITA	1
50	PADZZ	81349	M38510/07001BCB	MICROCIRCUIT, DIGITA	1
52	PADZZ	67268	810801EA	MICROCIRCUIT, DIGITA	1
53	PADZZ	81349	M38510-30001BCB	MICROCIRCUIT, DIGITA	1
54	PADZZ	81349	M38510/00803BCB	MICROCIRCUIT, DIGITA	1
55	PADZZ	81349	M38510/30102BCB	MICROCIRCUIT, DIGITA	1
56	PADZZ	81349	M38510/10102BCA	MICROCIRCUIT, LINEAR	1
57	PADZZ	80063	SM-A-985918-1	OSCILLATOR, CRYSTAL.....	1
58	PADZZ	81349	M39014/22-1051	CAPACITOR, FIXED, CER.....	1
59	XBDZZ	52094	WHITEHSTMGEN	EXTRACTOR, PCB	1
60	PADZZ	80063	SM-C-986290	BRACKET, ELECTRICAL.....	1
61	XBDZZ	52094	WHITE	EXTRACTOR, PCB	1
62	PADZZ	96906	MS20470AD2-4	RIVET, SOLID	2
63	PADZZ	80063	SM-B-876188	PIN, SHOULDER, HEADLE.....	2

END OF FIGURE

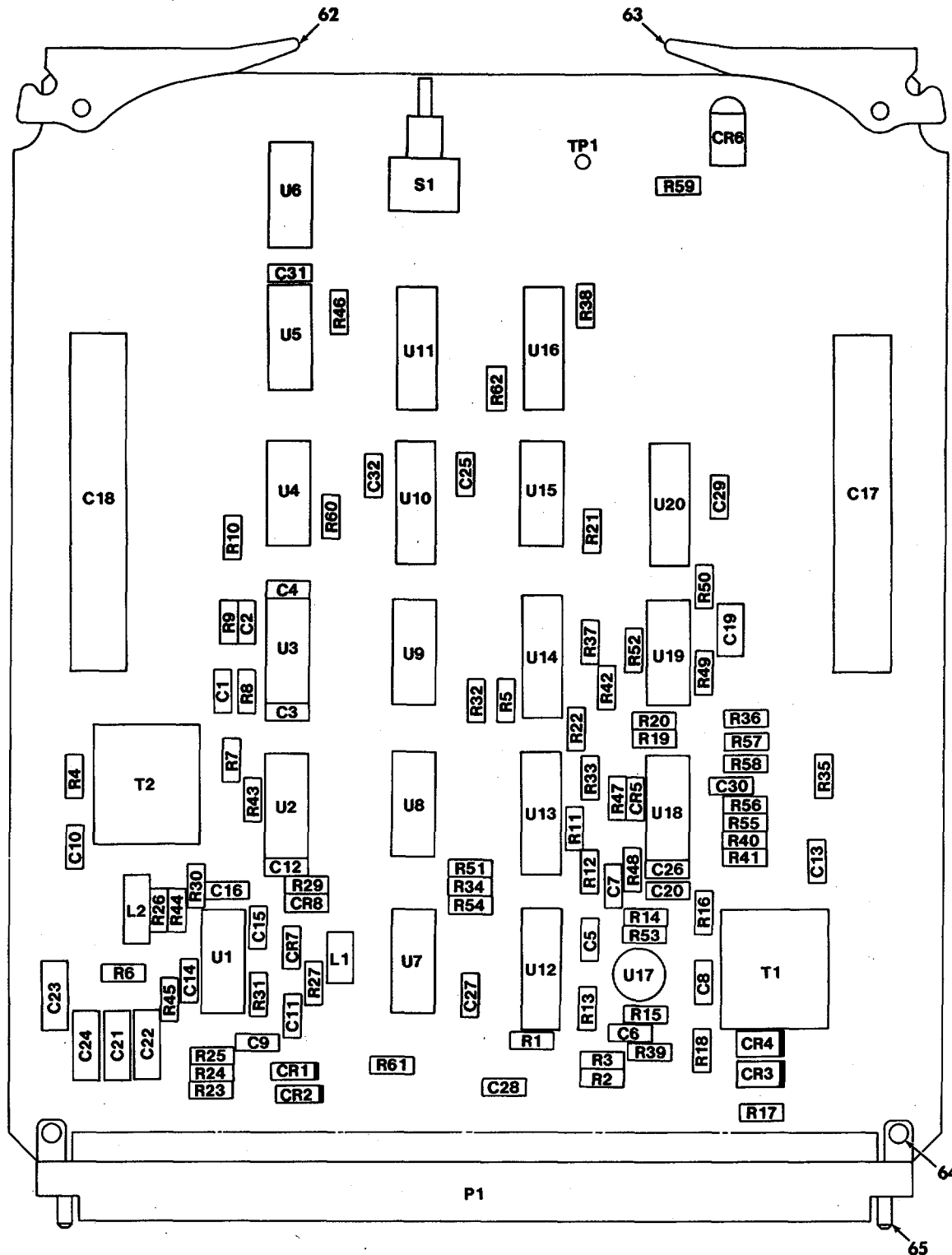

**PREFIX ALL REFERENCE
DESIGNATIONS WITH A11**

EL1W1020

Figure 11. Group Modern Circuit Card Assembly.
(Sheet 1 of 2)

LEGEND

REF DES	ITEM NO.	REF DES	ITEM NO.	REF DES	ITEM NO.
C1	1	R10	25	T1	43
C2	2	R11	20	T2	43
C3	3	R12	26		
C4	3	R13	27	TP1	44
C5	4	R14	28		
C6	5	R15	28	U1	45
C7	5	R16	29	U2	46
C8	3	R17	30	U3	47
C9	3	R18	20	U4	48
C10	3	R19	31	U5	49
C11	6	R20	24	U6	48
C12	7	R21	32	U7	50
C13	3	R22	20	U8	51
C14	8	R23	33	U9	52
C15	5	R24	20	U10	53
C16	5	R25	34	U11	54
C17	9	R26	35	U12	55
C18	9	R27	24	U13	56
C19	10	R29	24	U14	56
C20	4	R30	17	U15	51
C21	10	R31	36	U16	57
C22	10	R32	20	U17	58
C23	10	R33	32	U18	59
C24	10	R34	20	U19	60
C25	3	R35	37	U20	61
C26	3	R36	17		
C27	3	R37	20		
C28	3	R38	38		
C29	3	R39	19		
C30	3	R40	31		
C31	3	R41	18		
C32	3	R42	20		
		R43	28		
CR1	11	R44	20		
CR2	11	R45	39		
CR3	12	R46	29		
CR4	12	R47	24		
CR5	11	R48	38		
CR6	13	R49	31		
CR7	11	R50	24		
CR8	11	R51	20		
		R52	17		
L1	14	R53	20		
L2	15	R54	20		
		R55	40		
P1	16	R56	29		
		R57	38		
R1	17	R58	17		
R2	18	R59	41		
R3	18	R60	31		
R4	19	R61	24		
R5	20	R62	28		
R6	21				
R7	22				
R8	23	S1	42		
R9	24				

**PREFIX ALL REFERENCE
DESIGNATIONS WITH A11**

EL1W1021

Figure 11. Group Modern Circuit Card Assembly
(Sheet 2 of 2)

SECTION II

TM11-5805-706-24P

(1)	(2)	(3)	(4)	(5)	(6)
ITEM NO	SMR CODE	CAGEC	PART NUMBER	DESCRIPTION AND USABLE ON CODES (UOC)	QTY
GROUP 10 GROUP MODEM CIRCUIT CARD ASSEMBLY					
FIGURE 11					
1	PADZZ	81349	M39014/22-1040	CAPACITOR, FIXED, CER.....	1
2	PADZZ	81349	M39014/22-0998	CAPACITOR, FIXED, CER.....	1
3	PADZZ	81349	M39014/22-1076	CAPACITOR, FIXED, CER.....	14
4	PADZZ	81349	M39014/02-1419	CAPACITOR, FIXED, CER.....	2
5	PADZZ	81349	M39014/22-1094	CAPACITOR, FIXED, CER.....	4
6	PADZZ	81349	M39014/22-0980	CAPACITOR, FIXED, CER.....	1
7	PADZZ	81349	M39014/22-0939	CAPACITOR, FIXED, CER.....	1
8	PADZZ	81349	M39014/22-0972	CAPACITOR, FIXED, CER.....	1
9	PADZZ	80063	SM-A-986017	CAPACITOR, FIXED, ELE.....	2
10	PADZZ	81349	M39003/01-8048	CAPACITOR, FIXED, ELE.....	5
11	PADZZ	81349	JANTXIN4148-1	SEMICONDUCTOR DEVIC.....	5
12	PADZZ	81349	JANTXIN751A-1	SEMICONDUCTOR DEVIC.....	2
13	PADZZ	72619	550-2406-816	LIGHT EMITTING DIOD.....	1
14	PADZZ	96906	MS75089-37	COIL, RADIO FREQUENC.....	1
15	PADZZ	49956	735763-1	COIL, RADIO FREQUENC.....	1
16	PADZZ	49956	735763-1	CONNECTOR, RECEPTACL.....	1
17	PADZZ	81349	RLR07C1801GS	RESISTOR, FIXED, FILM.....	5
18	PADZZ	81349	RLR07C51ROGS	RESISTOR, FIXED, FILM.....	3
19	PADZZ	81349	RLR07C1802GS	RESISTOR, FIXED, FILM.....	2
20	PADZZ	81349	RLR07C4700GS	RESISTOR, FIXED, FILM.....	13
21	PADZZ	81349	RNC55H11O2FS	RESISTOR, FIXED, FILM.....	1
22	PADZZ	81349	RNC55H6811FS	RESISTOR, FIXED, FILM.....	1
23	PADZZ	81349	RNC55H1743FS	RESISTOR, FIXED, FILM.....	1
24	PADZZ	81349	RLR07C1002GS	RESISTOR, FIXED, FILM.....	7
25	PADZZ	81349	RLR07C2202GS	RESISTOR, FIXED, FILM.....	1
26	PADZZ	81349	RLR07C2401GS	RESISTOR, FIXED, FILM.....	1
27	PADZZ	81349	RLR07C5601GS	RESISTOR, FIXED, FILM.....	1
28	PADZZ	81349	RLR07C10R0GS	RESISTOR, FIXED, FILM.....	4
29	PADZZ	81349	RLR07C1001GS	RESISTOR, FIXED, FILM.....	3
30	PADZZ	81349	RWR8DN56R2FR	RESISTOR, FIXED, WIRE.....	1
31	PADZZ	81349	RLR07C4701GS	RESISTOR, FIXED, FILM.....	4
32	PADZZ	81349	RLR07C1800GS	RESISTOR, FIXED, FILM.....	2
33	PADZZ	81349	RWIR8ON68R1FR	RESISTOR, FIXED, WIRE.....	1
34	PADZZ	81349	RLR07C8200GS	RESISTOR, FIXED, FILM.....	1
35	PADZZ	81349	RLR07C1203GS	RESISTOR, FIXED, FILM.....	1
36	PADZZ	81349	RLR07C3300GS	RESISTOR, FIXED, FILM.....	1
37	PADZZ	81349	RLR07C1003GS	RESISTOR, FIXED, FILM.....	1
38	PADZZ	81349	RLR07C4702GS	RESISTOR, FIXED, FILM.....	3
39	PADZZ	81349	RLR07C6802GS	RESISTOR, FIXED, FILM.....	1
40	PADZZ	81349	RLR07C3301GS	RESISTOR, FIXED, FILM.....	1
41	PADZZ	81349	RLR07C2400GS	RESISTOR, FIXED, FILM.....	1
42	PADZZ	09353	E101MDIAGE	SWITCH, TOGGLE.....	1
43	PADZZ	80063	SM-A-876291-1	TRANSFORMER, AUDIO F.....	2
44	PADZZ	81349	SE11XC01	TERMINAL, STUD.....	1
45	PADZZ	81349	M38510/10304BCB	MICROCIRCUIT, LINEAR.....	1
46	PADZZ	81349	M38510/10107BGA	MICROCIRCUIT, LINEAR.....	1
47	PADZZ	81349	M38510/10101BCA	MICROCIRCUIT, LINEAR.....	1

SECTION II

TM11-5805-706-24P

(1) ITEM NO	(2) SMR CODE	(3) CAGEC	(4) PART NUMBER	(5) DESCRIPTION AND USABLE ON CODES (UOC)	(6) QTY
48	PADZZ	81349	M38510/30102BCA	MICROCIRCUIT, DIGITA	2
49	PADZZ	81349	M38510/30001BCB	MICROCIRCUIT, DIGITA	1
50	PADZZ	81349	M38510/17203BCA	MICROCIRCUIT, DIGITA	1
51	PADZZ	81349	M38510/05151BCA	MICROCIRCUIT, DIGITA	2
52	PADZZ	81349	M38510/05051BCB	MICROCIRCUIT, DIGITA	1
53	PADZZ	04713	14504/BEAJC	MICROCIRCUIT, DIGITA	1
54	PADZZ	81349	M38510/31509BEA	MICROCIRCUIT, DIGITA	1
55	PADZZ	81349	M38510/05152BEA	MICROCIRCUIT, DIGITA	1
56	PADZZ	07263	40098BDNQB	MICROCIRCUIT, DIGITA	2
57	PADZZ	02735	CD40105BF/3A	MICROCIRCUIT, MEMORY	1
58	PADZZ	14933	7801301XA	MICROCIRCUIT, LINEAR	1
59	PADZZ	81349	M38510/11201BCA	MICROCIRCUIT, LINEAR	1
60	PADZZ	81349	M38510/17401BCA	MICROCIRCUIT, DIGITA	1
61	PADZZ	80063	SM-A-876876-1	MICROCIRCUIT, DIGITA	1
62	XBDZZ	52094	WIHITEHSGPMDM	EXTRACTOR, PCB	1
63	XBDZZ	52094	WHITE	EXTRACTOR, PCB	1
64	PADZZ	96906	MS20470AD2-4	RIVET, SOLID	2
65	PADZZ	80063	SM-B-876188	PIN, SHOULDER, HEADLE	2

END OF FIGURE

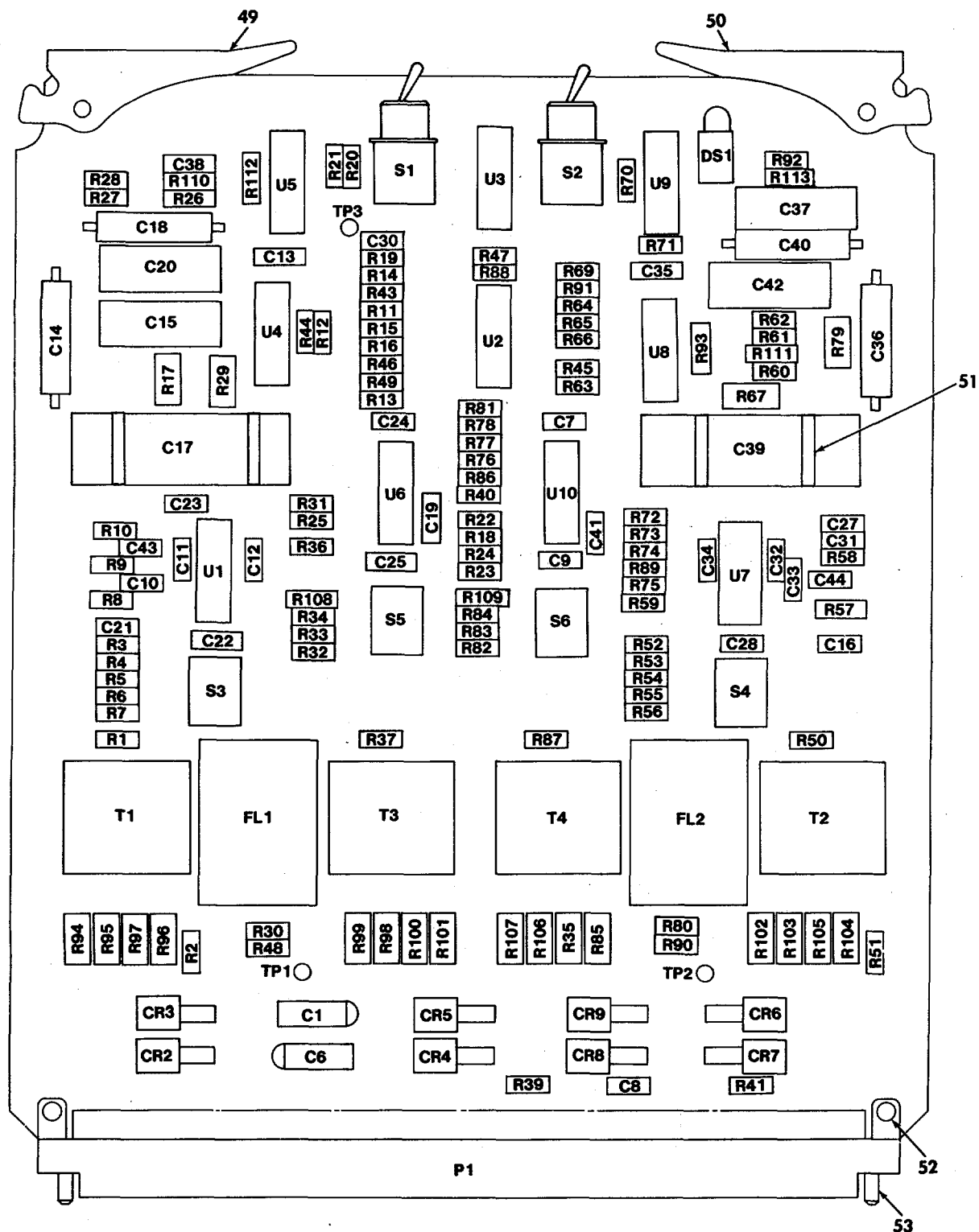

PREFIX ALL REFERENCE
DESIGNATIONS WITH A6, A7

EL1WI022

Figure 12. Analog Applique Unit Circuit Card Assembly
(Sheet 1 of 2)

LEGEND

REF DES	ITEM NO.	REF DES	ITEM NO.	REF DES	ITEM NO.	REF DES	ITEM NO.
C1	1	R3	17	R61	24	S5	42
C6	1	R4	18	R62	24	S6	42
C7	2	R5	19	R63	24		
C8	2	R6	20	R64	16	T1	43
C9	2	R7	21	R65	25	T2	43
C10	3	R8	22	R66	26	T3	43
C11	4	R9	23	R67	27	T4	43
C12	5	R10	23	R69	28		
C13	6	R11	24	R70	24	U1	44
C14	7	R12	24	R71	24	U2	45
C15	8	R13	24	R72	23	U3	46
C16	2	R14	16	R73	29	U4	47
C17	9	R15	25	R74	30	U5	47
C18	7	R16	26	R75	31	U6	48
C19	5	R17	27	R76	16	U7	44
C20	8	R18	16	R77	25	U8	47
C21	2	R19	28	R78	26	U9	47
C22	2	R20	24	R79	27	U10	48
C23	2	R21	24	R80	31		
C24	2	R22	23	R81	17		
C25	2	R23	29	R82	32		
C27	2	R24	30	R83	33		
C28	2	R25	31	R84	34		
C30	2	R26	16	R85	35		
C31	2	R27	25	R86	15		
C32	3	R28	26	R87	16		
C33	4	R29	27	R88	28		
C34	5	R30	31	R89	16		
C35	6	R31	17	R90	16		
C36	7	R32	32	R91	16		
C37	8	R33	33	R92	37		
C38	2	R34	34	R93	16		
C39	9	R35	35	R94	35		
C40	7	R36	15	R95	35		
C41	5	R37	16	R96	35		
C42	8	R39	16	R97	35		
C43	10	R40	16	R98	35		
C44	10	R41	16	R99	35		
		R43	16	R100	35		
CR2	11	R44	16	R101	35		
CR3	11	R45	28	R102	35		
CR4	11	R46	28	R103	35		
CR5	11	R47	36	R104	35		
CR6	11	R48	16	R105	35		
CR7	11	R49	16	R106	35		
CR8	11	R50	15	R107	35		
CR9	11	R51	16	R108	38		
		R52	17	R109	38		
DS1	12	R53	18	R110	39		
		R54	19	R111	39		
FL1	13	R55	20	R112	40		
FL2	13	R56	21	R113	40		
		R57	22				
P1	14	R58	23	S1	41		
		R59	23	S2	41		
R1	15	R60	16	S3	42		
R2	16			S4	42		

PREFIX ALL REFERENCE
DESIGNATIONS WITH A6, A7

EL1WI023

Figure 12. Analog Applique Unit Circuit Card Assembly.
(Sheet 2 of 2)

SECTION II

TM11-5805-706-24P

(1) ITEM NO	(2) SMR CODE	(3) CAGEC	(4) PART NUMBER	(5) DESCRIPTION AND USABLE ON CODES (UOC)	(6) QTY
GROUP 11 ANALOG APPLIQUE UNIT CIRCUIT CARD ASSEMBLY					
FIGURE 12					
1	PADZZ	81349	M39003/01-3009	CAPACITOR, FIXED, ELE.....	2
2	PADZZ	81349	M39014/05-2273	CAPACITOR, FIXED, CER.....	14
3	PADZZ	81349	CCR06CG472FR	CAPACITOR, FIXED, CER.....	2
4	PADZZ	81349	CCR05CG102FS	CAPACITOR, FIXED, CER.....	2
5	PADZZ	81349	CCR06CG183FS	CAPACITOR, FIXED, CER.....	4
6	PADZZ	81349	M39014/05-2291	CAPACITOR, FIXED, CER.....	2
7	PADZZ	81349	M83421/01-21645	CAPACITOR, FIXED, MET.....	4
8	PADZZ	81349	M83421/01-2213S	CAPACITOR, FIXED, MET.....	4
9	PADZZ	81349	M83421/01-1329S	CAPACITOR, FIXED, MET.....	2
10	PADZZ	81349	CCR05CG33OFS	CAPACITOR, FIXED, CER.....	2
11	PADZZ	81349	JANIN5907	SEMICONDUCTOR DEVIC.....	8
12	PADZZ	72619	550-2406-816	LIGHT EMITTING DIOD.....	1
13	PADZZ	13058	2F211	FILTER, LOW PASS.....	2
14	PADZZ	49956	735763-1	CONNECTOR, RECEPTACL.....	1
15	PADZZ	81349	RLR07C536OFS	RESISTOR, FIXED, FILM.....	4
16	PADZZ	81349	RLR07C4701GS	RESISTOR, FIXED, FILM.....	21
17	PADZZ	81349	RLR07CIOOIFS	RESISTOR, FIXED, FILM.....	4
18	PADZZ	81349	RLR07C1472FS	RESISTOR, FIXED, FILM.....	2
19	PADZZ	81349	RLR07C1D22FS	RESISTOR, FIXED, FILM.....	2
20	PADZZ	81349	RLR07C2551FS	RESISTOR, FIXED, FILM.....	2
21	PADZZ	81349	RLR07C121OFS	RESISTOR, FIXED, FILM.....	2
22	PADZZ	81349	RLR07C14O2FS	RESISTOR, FIXED, FILM.....	2
23	PADZZ	81349	RLR07C4422FS	RESISTOR, FIXED, FILM.....	6
24	PADZZ	81349	RLR07C1OO2GS	RESISTOR, FIXED, FILM.....	10
25	PADZZ	81349	RLR07C1502GS	RESISTOR, FIXED, FILM.....	4
26	PADZZ	81349	RLR07C4703GS	RESISTOR, FIXED, FILM.....	4
27	PADZZ	81349	RJR24CW203R	RESISTOR, VARIABLE, N.....	4
28	PADZZ	81349	RLR07C1801GS	RESISTOR, FIXED, FILM.....	5
29	PADZZ	81349	RLR07C1OO2FS	RESISTOR, FIXED, FILM.....	2
30	PADZZ	81349	RLR07C1241FS	RESISTOR, FIXED, FILM.....	2
31	PADZZ	81349	RLR07C1181FS	RESISTOR, FIXED, FILM.....	4
32	PADZZ	81349	RLR07C4121FS	RESISTOR, FIXED, FILM.....	2
33	PADZZ	81349	RLR07C13D1FS	RESISTOR, FIXED, FILM.....	2
34	PADZZ	81349	RLR07C412OFS	RESISTOR, FIXED, FILM.....	2
35	PADZZ	81349	RCR2DG15OJS	RESISTOR, FIXED, COMP.....	16
36	PADZZ	81349	RLR07C4702GS,	RESISTOR, FIXED, FILM.....	1
37	PADZZ	81349	RLR07C18OOGS	RESISTOR, FIXED, FILM.....	1
38	PADZZ	81349	RLR07C294OFS	RESISTOR, FIXED, FILM.....	2
39	PADZZ	81349	RLR07C2202GS	RESISTOR, FIXED, FILM.....	2
40	PADZZ	81349	RLR07C6801GS	RESISTOR, FIXED, FILM.....	2
41	PADZZ	04009	L2010MCRABE	SWITCH, TOGGLE.....	2
42	PADZZ	81349	M83504/04-024	SWITCH, SLIDE.....	4
43	PADZZ	00348	M9128	TRANSFORMER, AUDIO F.....	4
44	PADZZ	81349	M38510/11004BCC	MICROCIRCUIT, LINEAR.....	2
45	PADZZ	07263	40098BDMQB	MICROCIRCUIT, DIGITA.....	1
46	PADZZ	02763	40097DMQB	MICROCIRCUIT, DIGITA.....	1
47	PADZZ	80063	SM-A-984980	MICROCIRCUIT, DIGITA.....	4

SECTION II

TM11-5805-706-24P

(1) ITEM NO	(2) SMR CODE	(3) CAGEC	(4) PART NUMBER	(5) DESCRIPTION AND USABLE ON CODES (UOC)	(6) QTY
48	PADZZ	81349	M38510/10102BCA	MICROCIRCUIT, LINEAR	2
49	XBDZZ	52094	WHITEHSAAU	EXTRACTOR, PCB	1
50	XBDZZ	52094	WHITE	EXTRACTOR, PCB	1
51	PADZZ	96906	MS3367-4-9	STRAP, TIEDOWN, ELECT	4
52	PADZZ	96906	MS16535-26	RIVET, TUBULAR	2
53	PADZZ	80063	SM-B-876188	PIN, SHOULDER, HEADLE.....	2

END OF FIGURE

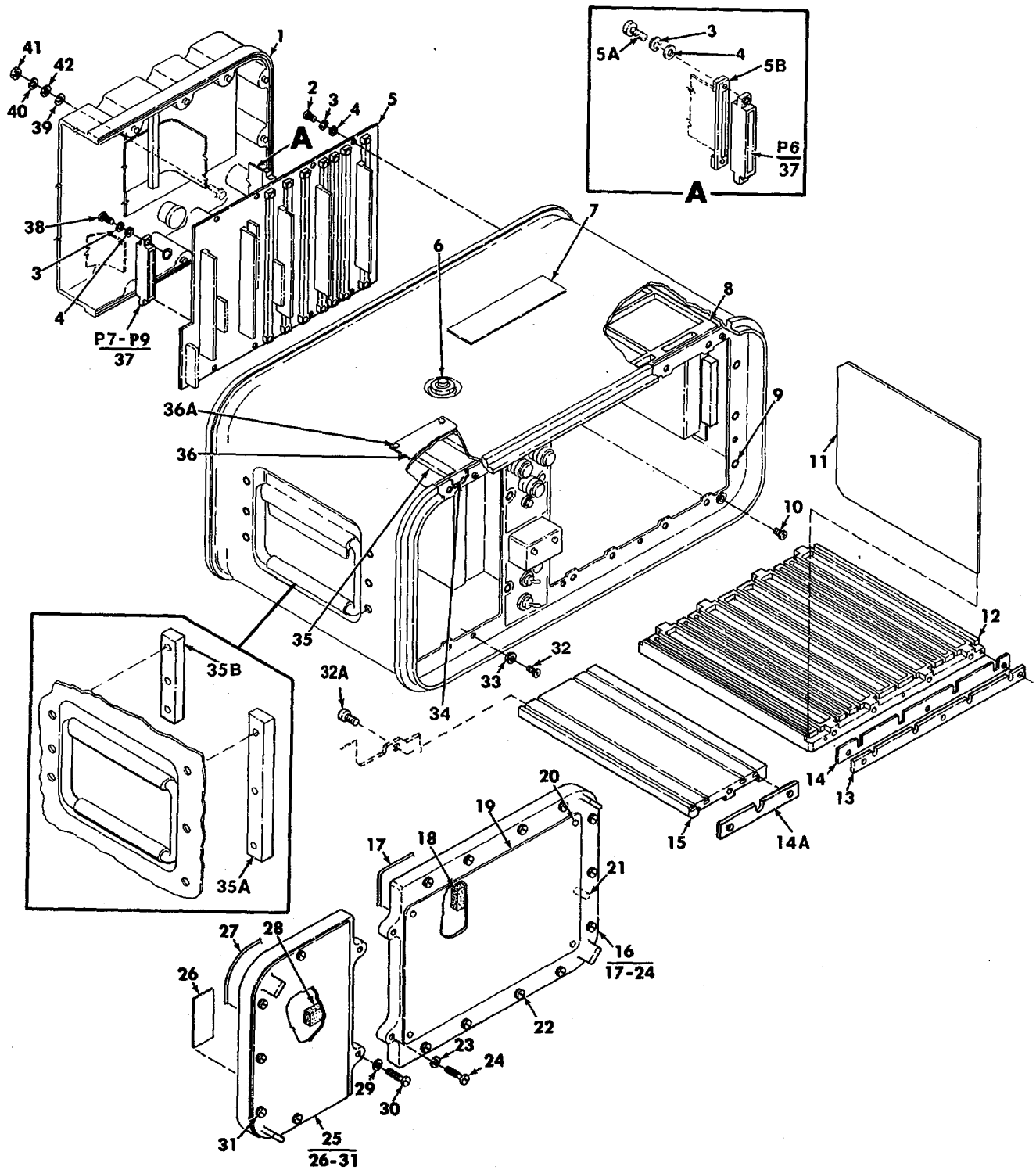
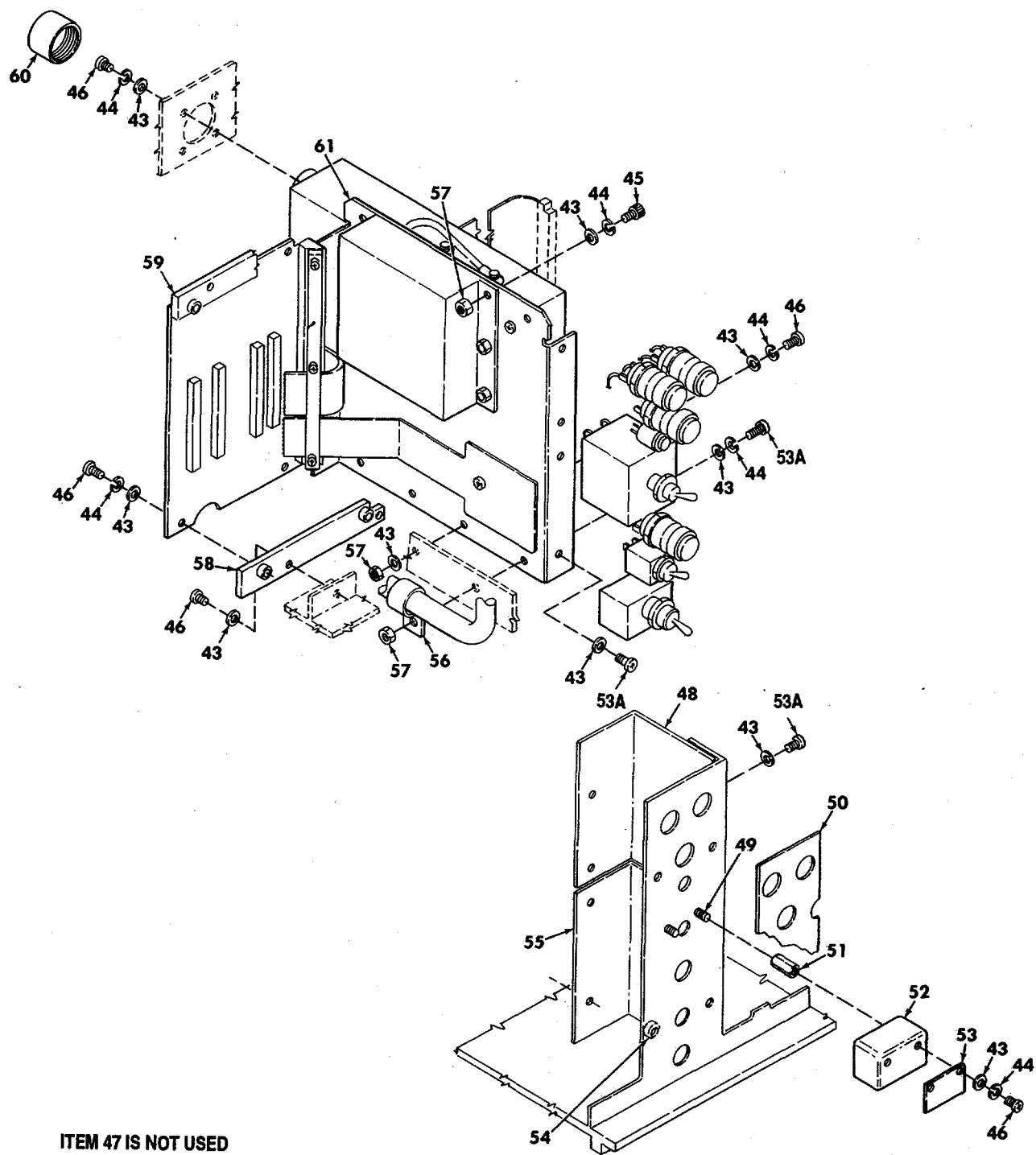

Figure 13. Remote Loop Group Multiplexer Subassembly
(Sheet 1 of 2)

EL1WI024



ITEM 47 IS NOT USED

EL1WI025

Figure 13. Remote Loop Group Multiplexer Subassembly
(Sheet 2 of 2)

SECTION II

TM11-5805-706-24P

(1)	(2)	(3)	(4)	(5)	(6)
ITEM NO	SMR CODE	CAGEC	PART NUMBER	DESCRIPTION AND USABLE ON CODES (UOC)	QTY
				GROUP 12 REMOTE LOOP GROUP MULTIPLEXER SUBASSEMBLY	
				FIGURE 13	
1	PAFDD	80063	SM-E-985941	COVER, REAR SEE FIG 14 FOR BK DN.....	1
2	PADZZ	96906	MS51957-14	SCREW, MACHINE.....	14
3	PAFZZ	96906	MS35338-135	WASHER, LOCK.....	16
4	PAFZZ	96906	MS15795-803	WASHER, FLAT.....	16
5	XBDDD	80063	SM-D-985949	CONNECTOR PLATE SEE FIG 15 FOR BK DN .	1
5A	PAFZZ	96906	MS51957-21	SCREW, MACHINE.....	2
5B	PADZZ	80063	SM-B-986012	CLAMP, SYNCHRO	2
6	PADZZ	98021	790-RPV-1.0-3.0	VALVE, VACUUM BREAKI.....	1
7	XBFZZ	80063	SM-A-984920-2	MARKER, IDENT	1
8	XBDZZ	80063	SM-D-985977-2	GUIDE ASSEMBLY	1
9	PADZZ	30343	RCN85SL(.125)	NUT, SELF-LOCKING, CL.....	17
10	PAFZZ	96906	M551957-16	SCREW, MACHINE.....	6
11	XBFZZ	80063	SM-C-985995	BARRIER, PROTECTIVE	1
12	XBDZZ	80063	SM-D-985977-1	GUIDE ASSEMBLY	1
13	XBDZZ	80063	SM-C-985979	SHIM, CARD GUIDE	2
14	XBDZZ	80063	SM-C-985978-2	CAM, CARD EXTRACTOR.....	2
14A	PADZZ	80063	SM-C-986043-1	SHIM	1
15	XBDZZ	80063	SM-D-986295-1	CARD GUIDE	1
16	XBOFF	80063	SM-D-985963	COVER, RIGHT SIDE	1
17	PAFZZ	80063	SM-A-986219-2	PACKING, PREFORMED.....	1
18	XBFZZ	80063	SM-B-985936	CUSHION, CKT CARD.....	2
19	XBFZZ	80063	SM-D-986263	CHART, LOCATION.....	1
20	PAFZZ	96906	MS2047DA3-4	RIVET, SOLID.....	4
21	PAFZZ	96906	MS16562-221	PIN, SPRING.....	1
22	PAFZZ	80063	SM-A-986228-4	SCREW, EXTERNALLY RE	8
23	PAFZZ	96906	MS51859-4	WASHER, FLAT.....	13
24	PAFZZ	80063	SM-A-986228-3	SCREW, EXTERNALLY RE	5
25	XBOFF	80063	SM-D-985937	COVER, LEFT SIDE.....	1
26	XBFZZ	80063	SM-A-985904-2	MARKER, IDENT	1
27	PAFZZ	80063	SM-A-986219-1	PACKING, PREFORMED.....	1
28	XBFZZ	80063	SM-B-985935-1	CUSHION, CKT CARD.....	1
29	PAFZZ	96906	MS51859-4	WASHER, FLAT.....	7
30	PAFZZ	80063	SM-A-986228-3	SCREW, EXTERNALLY RE	5
31	PAFZZ	80063	SM-A-986228-2	SCREW, EXTERNALLY RE	2
32	PADZZ	96906	MS51957-17	SCREW, MACHINE.....	4
32A	PAFZZ	96906	MS51957-15	SCREW, MACHINE.....	4
33	PADZZ	04865	NUMBER4	SEAL, SPECIAL	16
34	PAFZZ	30343	RCN-105-BH-(.062)-14	POST, ELECTRICAL-MEC	12
35	XBDZZ	80063	SM-D-986295-2	CARD GUIDE	1
35A	XBDZZ	80063	SM-B-986013-1	PLATE, THREADED.....	.2
35B	XBDZZ	80063	SM-B-986013-2	PLATE, THREADED.....	2
36	XBFZZ	80063	SM-C-876429-13	PLATE, IDENT	1
36A	PADZZ	96906	MS20470AD3-3	RIVET, SOLID.....	4
37	PADZZ	00779	485913-7	CONNECTOR BODY, RECE.....	1
38	PAFZZ	96906	MS51957-19	SCREW, MACHINE.....	6

SECTION II

TM11-5805-706-24P

(1) ITEM NO	(2) SMR CODE	(3) CAGEC	(4) PART NUMBER	(5) DESCRIPTION AND USABLE ON CODES (UOC)	(6) QTY
39	PAFZZ	96906	MS35338-101	WASHER, LOCK.....	1
40	PAFZZ	96906	MS35333-108	WASHER, LOCK.....	1
41	PAFZZ	96906	MS35650-3255	NUT, PLAIN, HEXAGON	1
42	PAFZZ	96906	MS15795-910B	WASHER, FLAT.....	1
43	PAFZZ	96906	MS15795-805	WASHER, FLAT.....	30
44	PAFZZ	96906	MS35338-136	WASHER, LOCK.....	21
45	PADZZ	96906	MS51957-30	SCREW, MACHINE.....	3
46	PAFZZ	96906	MS51957-29	SCREW, MACHINE.....	18
48	XBDZZ	80063	SM-C-985927	BRACKET, UPPER	1
49	PAFZZ	46384	FHS-632-6	STUD, SELF-LOCKING.....	2
50	XBFZZ	80063	SM-D-985948	MARKER, IDENT	1
51	PAFZZ	80205	NAS1831C4C16	POST, ELECTRICAL-MEC.....	2
52	PAFZZ	80063	SM-C-985944	COVER, CIRCUIT BREAK	1
53	XBFZZ	80063	SM-C-985981	PLATE, INSTRUCTION.....	1
53A	PADZZ	96906	MS51957-28	SCREW, MACHINE.....	12
54	PAFZZ	30343	RCN-85-BH-(.125) -10	NUT,PLAIN, CLINCH.....	4
55	XBDZZ	80063	SM-C-985928	BRACKET, LOWER	1
56	PADZZ	96906	MS25281-R5	CLAMP, LOOP	2
57	PADZZ	96906	MS35649-264	NUT, PLAIN, HEXAGON	1
58	XBDZZ	80063	SM-C-985929-2	SPACER, BACKPLANE.....	1
59	XBDZZ	80063	SM-C-985929-1	SPACER, BACKPLANE.....	1
60	PAFZZ	96906	MS3181-12C	COVER, ELECTRICAL CO.....	1
61	XBDDD	80063	SM-E-985960	INTFC+BPLANE ASSY SEE FIG 16 FOR	1
				BK DN	

END OF FIGURE

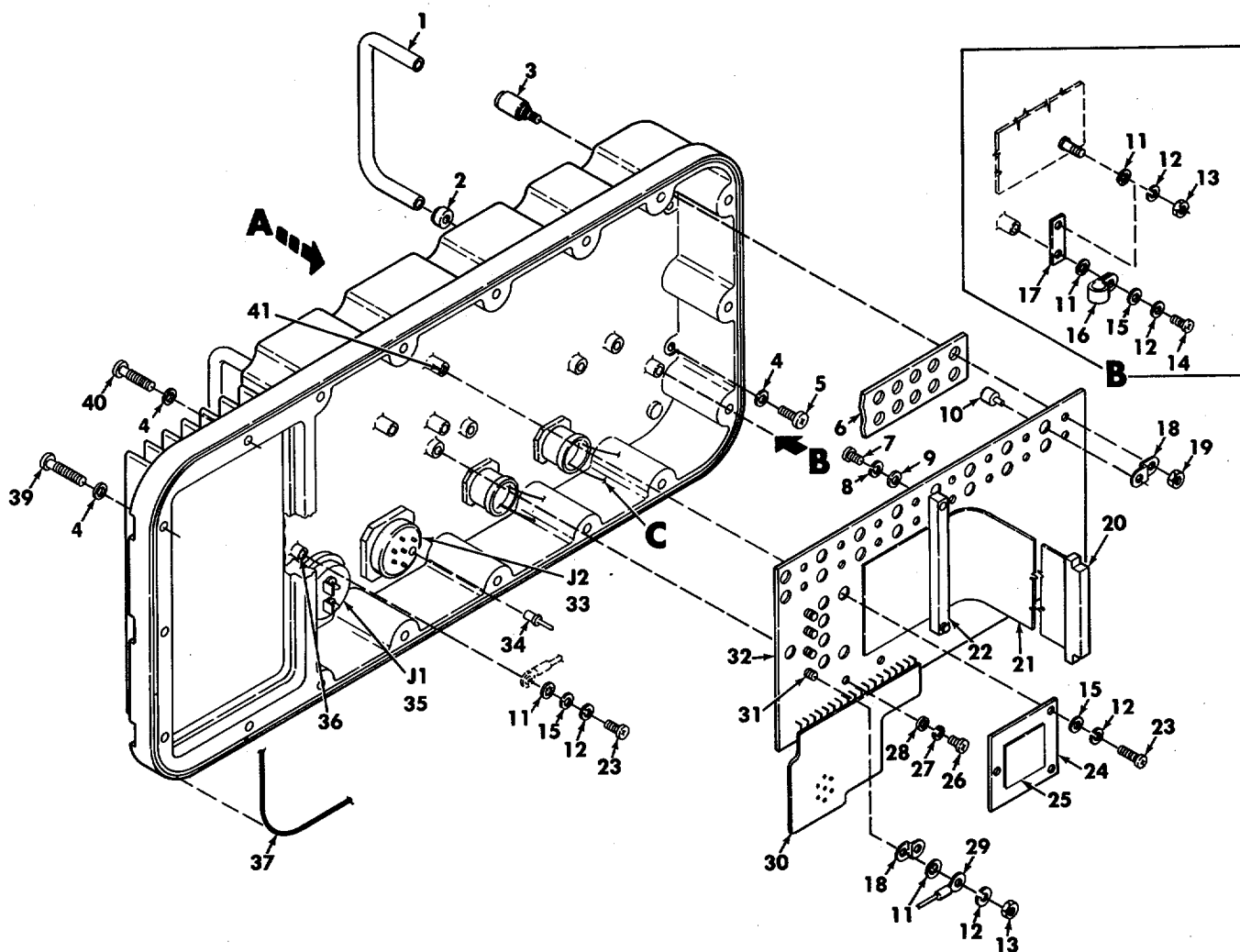

ITEM 38 IS NOT USED

EL1W1026

Figure 14. Rear Cover Assembly.
(Sheet 1 of 2)

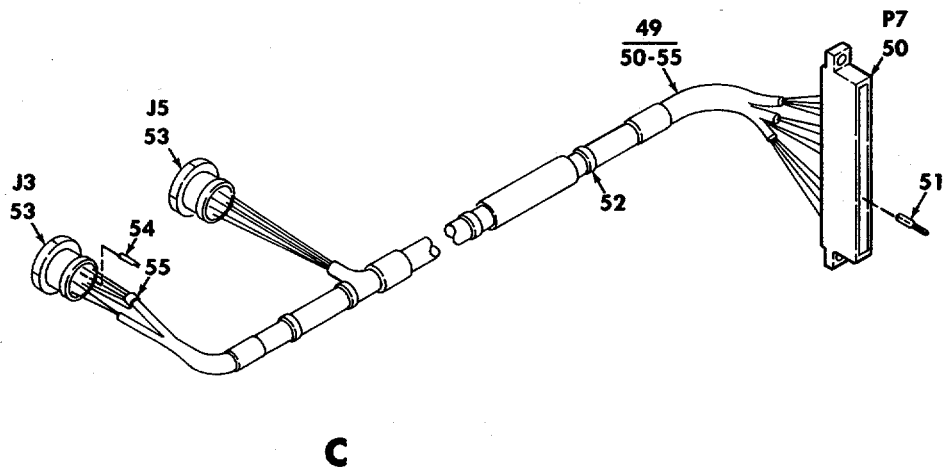
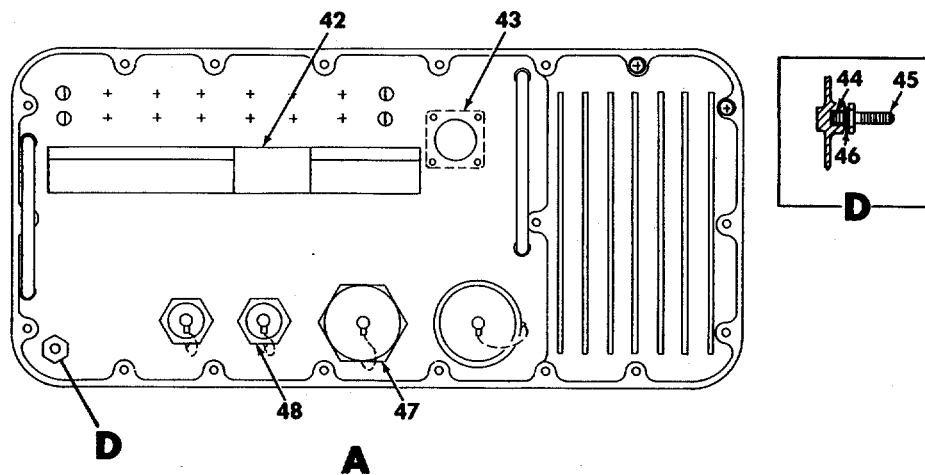

EL1W1027

Figure 14. Rear Cover Assembly.
(Sheet 2 of 2)

SECTION II

TM11-5805-706-24P

(1)	(2)	(3)	(4)	(5)	(6)
ITEM NO	SMR CODE	CAGEC	PART NUMBER	DESCRIPTION AND USABLE ON CODES (UOC)	QTY
GROUP 1201 REAR COVER ASSEMBLY					
FIGURE 14					
1	PAFZZ	06540	10555-A-1032-2	HANDLE, BOW	2
2	PAFZZ	06540	16024-A-2	FERRULE, HANDLE.....	4
3	PAFZZ	72825	9766-176-6	POST, BINDING, ELECTR.....	16
4	PADZZ	96906	MS51859-5	WASHER, FLAT.....	23
5	PAFZZ	96906	MS51958-64	SCREW, MACHINE.....	4
6	XBDZZ	80063	SM-C-986003	SPACER.....	1
7	PADZZ	96906	MS51957-7	SCREW, MACHINE.....	2
8	PADZZ	96906	MS35338-134	WASHER, LOCK.....	2
9	PADZZ	96906	MS15795-802	WASHER, FLAT.....	2
10	PAFZZ	25088	A55-C350X	ABSORBER, OVERVOLTAG	18
11	PAFZZ	96906	MS35333-104	WASHER, LOCK.....	5
12	PAFZZ	96906	MS35338-135	WASHER, LOCK.....	8
13	PAFZZ	96906	MS35649-244	NUT, PLAIN, HEXAGON	3
14	PAFZZ	96906	MS51957-15	SCREW, MACHINE.....	1
15	PAFZZ	96906	MS15795-803	WASHER, FLAT.....	5
16	PAFZZ	96906	MS21122WC5	CLAMP, LOOP	1
17	PADZZ	91833	4008 BUS,	CONDUCTOR	1
18	PAFZZ	80063	SM-C-986291	CLIP, SPRING TENSION	18
19	PAFZZ	80063	SM-A-985913-3	NUT, PLAIN, HEXAGON	16
20	PADZZ	00779	1-485913-7	CONNECTOR BODY, RECE	1
21	PADZZ	80063	SM-D-986004	CABLE ASSEMBLY, SPEC	1
22	PADZZ	80063	SM-C-985932	HANGER, CABLE.....	1
23	PAFZZ	96906	MS51957-14	SCREW, MACHINE.....	4
24	XBFZZ	80063	SM-C-985931	COVER, PROTECTIVE	1
25	XBFZZ	80063	SM-A-985904-1	MARKER, IDENT	1
26	PADZZ	96906	MS51957-26	SCREW, MACHINE.....	4
27	PADZZ	96906	MS35338-136	WASHER, LOCK.....	4
28	PADZZ	96906	MS15795-805	WASHER, FLAT.....	4
29	PADZZ	96906	MS25036-148	TERMINAL, LUG	3
30	XBDZZ	80063	SM-D-986289	CABLE, SPECIAL PURPO	1
31	PADZZ	58260	13084454	STUD, SELF-LOCKING.....	5
32	PADDD	80063	SM-D-985976	CIRCUIT CARD ASSEMB	1
33	XBDZZ	96906	M527468T21B41	CONNECTOR BODY, RECE	1
34	PADZZ	77820	10-497596-25	CONTACT, ELECTRICAL	41
35	PADZZ	80063	SC-B-598923	CONNECTOR, RECEPTACL	1
36	PADZZ	96906	MS122116	INSERT, SCREW THREAD.....	3
37	PAFZZ	80063	SM-A-986219-3	PACKING, PREFORMED.....	1
39	PAFZZ	80063	SM-A-986228-3	SCREW, EXTERNALLY RE	11
40	PAFZZ	80063	SM-A-986228-1	SCREW, EXTERNALLY RE	8
41	PADZZ	96906	MS122156	INSERT, SCREW THREAD.....	3
42	XBFZZ	80063	SM-B-876757	MARKER, IDENT	1
43	PADZZ	53217	82-61657	GASKET.....	1
44	PAFZZ	96906	MS1Z4736	INSERT, SCREW THREAD.....	1
45	PAFZZ	05869	721611-6	TERMINAL, STUD.....	1
46	PAFZZ	96906	MS35333-108	WASHER, LOCK.....	1
47	PAFZZ	96906	MS27502B21N	COVER, ELECTRICAL CO.....	1
48	PAFZZ	96906	MS3181-12NA	COVER, ELECTRICAL CO.....	2
49	XBDZZ	80063	SM-D-985951	WIRING HARNESS.....	1

SECTION II

TM11-5805-706-24P

(1) ITEM NO	(2) SMR CODE	(3) CAGEC	(4) PART NUMBER	(5) DESCRIPTION AND USABLE ON CODES (UOC)	(6) QTY
50	PADZZ	18876	11569878-003	CONNECTOR BODY, RECE.....	1
51	PADZZ	00779	86571-6	CONTACT, ELECTRICAL	15
52	PAFZZ	96906	MS3367-5-9	STRAP, TIEDOWN, ELECT	12
53	PADZZ	96906	MS3474W12-IOP	CONNECTOR, RECEPTACL	2
54	PADZZ	96906	MS27488-20	PLUG, END SEAL, ELECT	5
55	PADZZ	81349	M83519/1-3	SPLICE, CONDUCTOR.....	6

END OF FIGURE

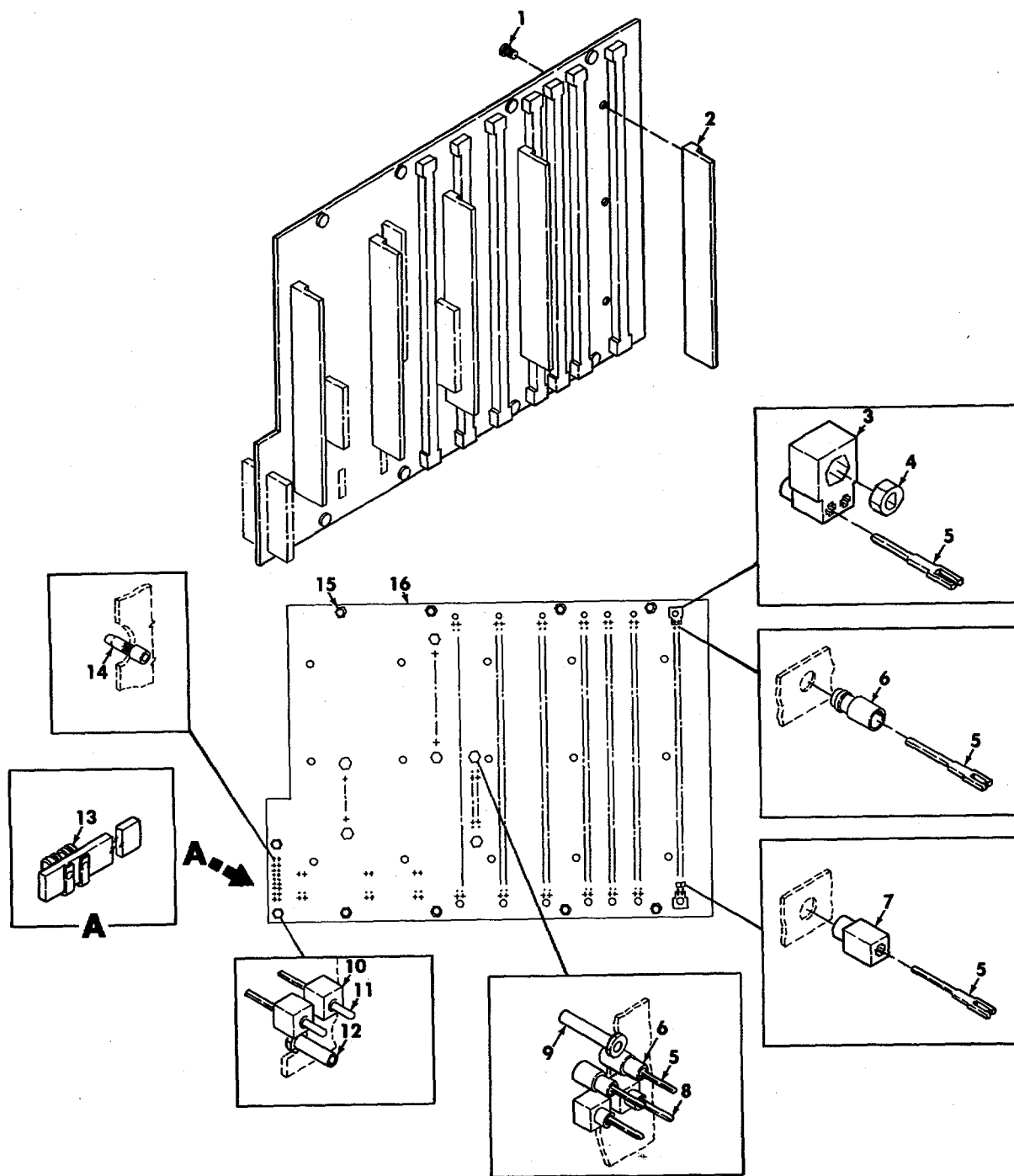

EL1W1028

Figure 15. Connector Plate, Logic

SECTION II

TM11-5805-706-24P

(1) ITEM NO	(2) SMR CODE	(3) CAGEC	(4) PART NUMBER	(5) DESCRIPTION AND USABLE ON CODES (UOC)	(6) QTY
GROUP 1202 CONNECTOR PLATE, LOGIC					
FIGURE 15					
1	PADZZ	96906	M551957-14	SCREW, MACHINE.....	15
2	XBDZZ	80063	SM-C-986266	STIFFENER	5
3	PADZZ	31413	302-0001-002	INSULATOR, POLARIZIN	14
4	PADZZ	81349	M28754/39-005	KEYING GUIDE.....	14
5	PADZZ	80063	SM-A-958908-2	CONTACT, ELECTRICAL	827
6	PADZZ	05041	130-0001-941	TERMINAL, STUD.....	41
7	PADZZ	31413	302-0002-002	INSULATOR, BUSHING	803
8	PADZZ	80063	SM-C-780243	CONTACT, ELECTRICAL	45
9	PADZZ	86577	34NS-EXR-24	STANDOFF	6
10	PADZZ	31413	304-0001-002	INSULATOR, BUSHING	16
11	PADZZ	31413	050-5520-503	TERMINAL, FEEDTHRU	18
12	PADZZ	86577	34NS-EXR-16	STANDOFF	2
13	PADZZ	64393	FBP-080 BUS,	CONDUCTOR	6
14	PADZZ	31413	516-0103-505	BUSHING, ELECTRICAL	2
15	PADZZ	96906	MS3214-3	NUT, PLAIN, CLINCH.....	8
16	XBDZZ	80063	SM-D-985950	PLATE, CONNECTOR	1

END OF FIGURE

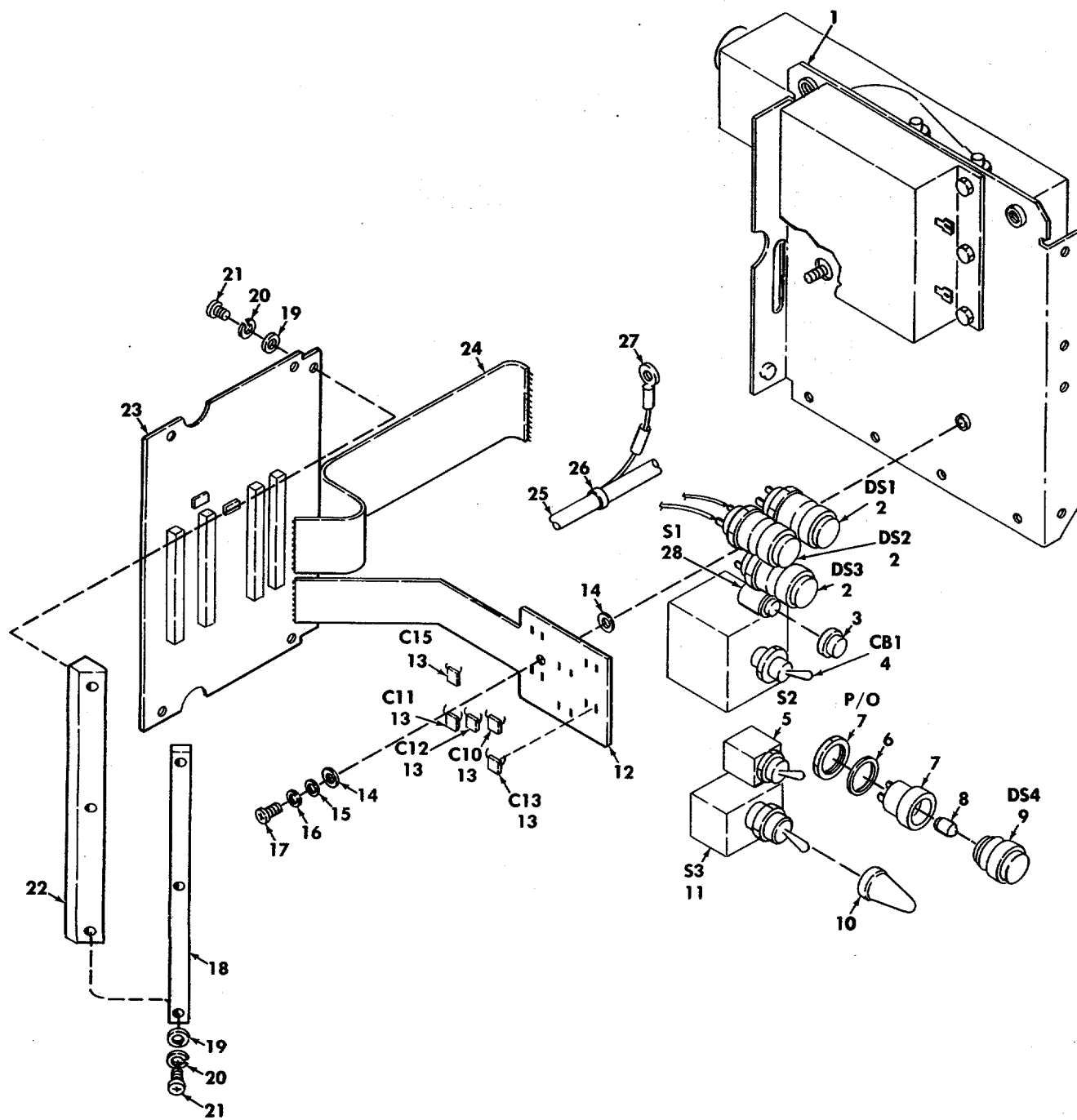

EL1WI029

Figure 16. Interface and Backplane Assembly.

SECTION II

TM11-5805-706-24P

(1) ITEM NO	(2) SMR CODE	(3) CAGEC	(4) PART NUMBER	(5) DESCRIPTION AND USABLE ON CODES (UOC)	(6) QTY
GROUP 1203 INTERFACE AND BACKPLANE ASSEMBLY					
FIGURE 16					
1	XBDDD	80063	SM-D-985962	INTFC PNL, PWR SPLY SEE FIG 17 FOR BK DN	1
2	PAOZZ	80063	SM-A-985349-1	LENS, LIGHT	3
3	PAFZZ	81349	M5423/10-02	BOOT, DUST AND MOIST	1
4	PAFZZ	80063	SM-A-884584	CIRCUIT BREAKER	1
5	PAFZZ	96906	MS21355-231	SWITCH, TOGGLE	1
6	PADZZ	80063	SM-B-986006	SPACER, RING.....	4
7	PAFZZ	76854	15-30083	LIGHT, INDICATOR	4
8	PAOZZ	K3197	CM394	LAMP, INCANDESCENT	4
9	PAOZZ	80063	SM-A-985349-2	LENS, LIGHT	1
10	PAFZZ	81349	M5423/02-01	BOOT, DUST AND MOIST	1
11	PAFZZ	91929	23AT118-T2	SWITCH ASSEMBLY	1
12	PADZZ	80063	SM-D-986286	ITEM, SPECIAL.....	1
13	PADZZ	81349	M39014/02-1419	CAPACITOR, FIXED, CER.....	5
14	PADZZ	96906	MS51859-2	WASHER, FLAT	2
15	PADZZ	96906	MS15795-803	WASHER, FLAT	1
16	PADZZ	96906	MS35338-135	WASHER, LOCK.....	1
17	PADZZ	96906	MS51957-15	SCREW, MACHINE.....	1
18	XBDZZ	80063	SM-C-986011	CLAMP ASSY.....	1
19	PADZZ	96906	MS15795-802	WASHER, FLAT	5
20	PADZZ	96906	M535338-134	WASHER, LOCK.....	5
21	PADZZ	96906	M551957-4	SCREW, MACHINE.....	5
22	XBDZZ	80063	SM-C-986296	CABLE SUPPORT.....	1
23	PADDD	80063	SM-D-985961	BACKPLANE ASSEMBLY SEE FIG 18 FOR BK DN	1
24	PADZZ	80063	SM-D-986000	CABLE ASSEMBLY, SPEC	1
25	XBDDD	80063	SM-D-986009	WIRING HARNESS.....	1
26	PADZZ	96906	MS3367-5-9	STRAP, TIEDOWN, ELECT	18
27	PADZZ	96906	M525036-106	TERMINAL, LUG	2
28	PAFZZ	80063	SM-A-985923-1	SWITCH, PUSH	1

END OF FIGURE

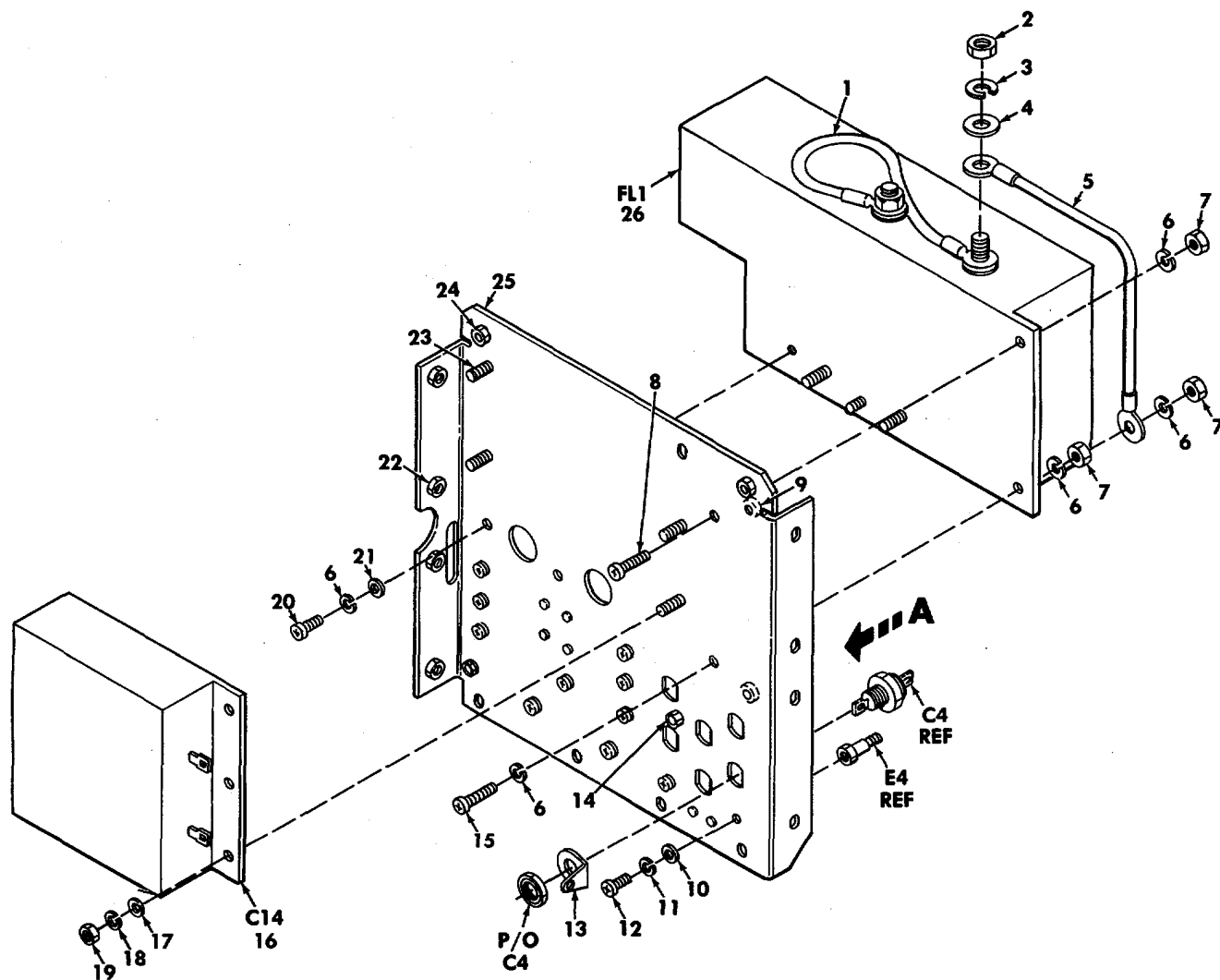

ITEM 27 IS NOT USED

EL1WI030

Figure 17. Interface Panel, Power Supply.
(Sheet 1 of 2)

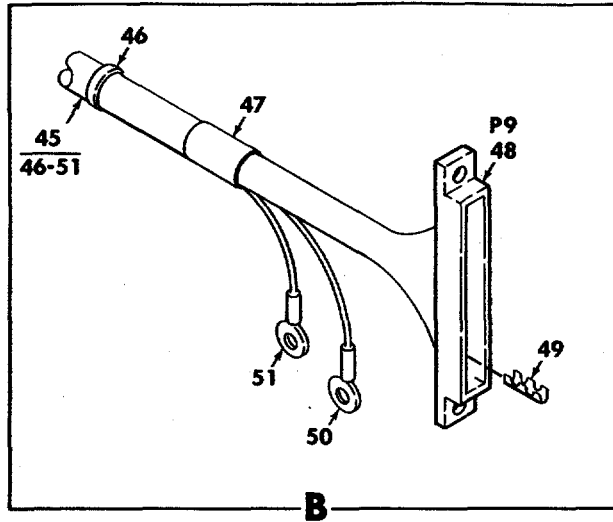

LEGEND

REF DES	ITEM NO.
C1	28
C2	28
C3	28
C4	28
C5	28
C6	28
C7	29
C8	29
C9	30
E1	31
E2	31
E3	32
E4	32
E5	31
E6	31
E7	31
E8	31
E9	32
L1	33
L2	33
R1	34
R2	35

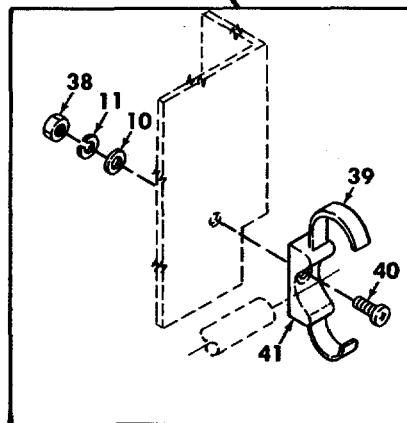
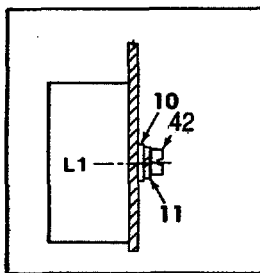
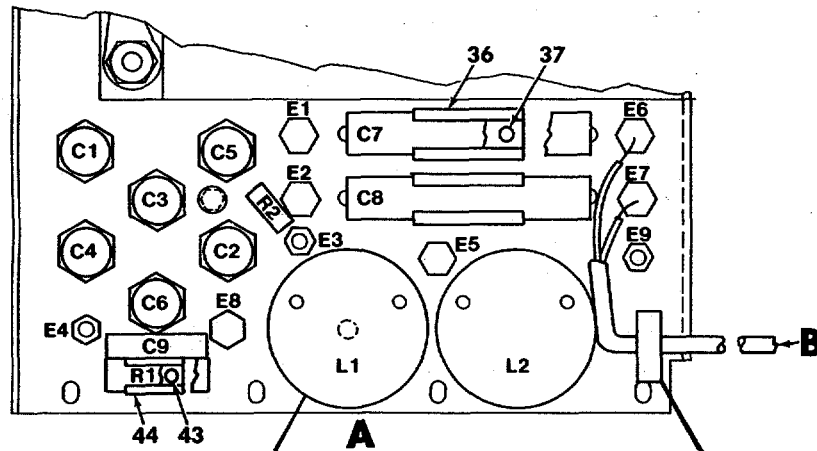

EL1WI031

Figure 17. Interface Panel, Power Supply.
(Sheet 2 of 2)

SECTION II

TM11-5805-706-24P

(1) ITEM NO	(2) SMR CODE	(3) CAGEC	(4) PART NUMBER	(5) DESCRIPTION AND USABLE ON CODES(UOC)	(6) QTY
				GROUP 120301	
				INTERFACE PANEL, POWER SUPPLY	
				FIGURE 17	
1	PADZZ	80063	SM-C-985954	LEAD, ELECTRICAL	1
2	PADZZ	96906	M535650-3254	NUT, PLAIN, HEXAGON	2
3	PADZZ	96906	MS35333-74	WASHER, LOCK.....	3
4	PADZZ	96906	MS15795-810	WASHER, FLAT.....	2
5	PADZZ	80063	SM-B-985999	LEAD, ELECTRICAL	1
6	PADZZ	96906	M535335-59	WASHER, LOCK.....	6
7	PADZZ	96906	MS35649-284	NUT, PLAIN, HEXAGON	3
8	PADZZ	96906	MS51957-44	SCREW, MACHINE.....	1
9	PADZZ	46384	LKS-256-2EF	NUT, SELF-LOCKING, CL.....	2
10	PADZZ	96906	MS15795-803	WASHER, FLAT.....	13
11	PADZZ	96906	MS35338-135	WASHER, LOCK.....	11
12	PADZZ	96906	MS51957-14	SCREW, MACHINE.....	9
13	PADZZ	86928	5413-13	TERMINAL, LUG.....	6
14	PADZZ	94117	600035P3	NUT, PLAIN, CLINCH.....	1
15	PADZZ	96906	MS51957-46	SCREW, MACHINE.....	1
16	PADZZ	56289	64DD381XO250E2A1	CAPACITOR, FIXED, ELE.....	1
17	PADZZ	96906	M515795-805	WASHER, FLAT.....	4
18	PADZZ	96906	M535338-136	WASHER, LOCK.....	5
19	PADZZ	96906	M535649-264	NUT, PLAIN, HEXAGON	4
20	PADZZ	96906	MS51957-42	SCREW, MACHINE.....	1
21	PADZZ	96906	MS15795-807	WASHER, FLAT.....	1
22	PADZZ	46384	LKS-632-2EF	NUT, SELF-LOCKING.....	4
23	PADZZ	46384	FHS-632-6	STUD, SELF-LOCKING.....	4
24	PADZZ	80063	SM-A-742820-1	NUT, PLAIN, CLINCH.....	6
25	XBDDD	80063	SM-D-985930-2	PANEL, INTERFACE.....	1
26	PADZZ	80063	SM-A-876864-1	FILTER, RADIO FREQUE.....	1
28	PADZZ	81349	CB60RF471G	CAPACITOR, FIXED, MIC.....	6
29	PADZZ	80063	SM-A-986017	CAPACITOR, FIXED, ELE.....	2
30	PADZZ	81349	M83421/01-51495	CAPACITOR, FIXED, MET.....	1
31	PADZZ	81349	M55155/209G01	TERMINAL, STUD.....	6
32	PADZZ	71279	160-2381-01-05-0	TERMINAL, STUD.....	3
33	PADZZ	10581	13552-1	REACTOR.....	2
34	PADZZ	81349	RWIR84S1242FS	RESISTOR, FIXED, WIRE.....	1
35	PADZZ	81349	RWR8DS2491FS	RESISTOR, FIXED, WIRE.....	1
36	PADZZ	86928	4521-38-100-IN	CLIP, SPRING TENSION.....	2
37	PADZZ	96906	MS20470AD3-3	RIVET, SOLID.....	4
38	PADZZ	96906	MS35649-244	NUT, PLAIN, HEXAGON	1
39	PADZZ	96906	MS3367-4-9	STRAP, TIEDOWN, ELECT.....	1
40	PADZZ	96906	MS51957-17	SCREW, MACHINE.....	1
41	PADZZ	06383	TM1S4	MOUNTING BASE, TIEDO.....	1
42	PADZZ	96906	MS51957-15	SCREW, MACHINE.....	2
43	PADZZ	96906	MS20426A3-2	RIVET, SOLID.....	2
44	PADZZ	86928	4521-32-50-1C	CLIP, SPRING TENSION.....	1
45	XBDDD	80063	SM-D-985957	WIRING HARNESS.....	1
46	PADZZ	96906	MS3367-5-9	STRAP, TIEDOWN, ELECT.....	6
47	PADZZ	81349	M83519/1-3	SPLICE, CONDUCTOR.....	4

SECTION II

TM11-5805-706-24P

(1) ITEM NO	(2) SMR CODE	(3) CAGEC	(4) PART NUMBER	(5) DESCRIPTION AND USABLE ON CODES(UOC)	(6) QTY
48	PADZZ	00779	1-86672-1	HOUSING, CONNECTOR	1
49	PADZZ	00779	86571-6	CONTACT, ELECTRICAL	13
50	PADZZ	96906	MS25036-148	TERMINAL, LUG	2
51	PADZZ	96906	MS25036-144	TERMINAL, LUG	2

END OF FIGURE

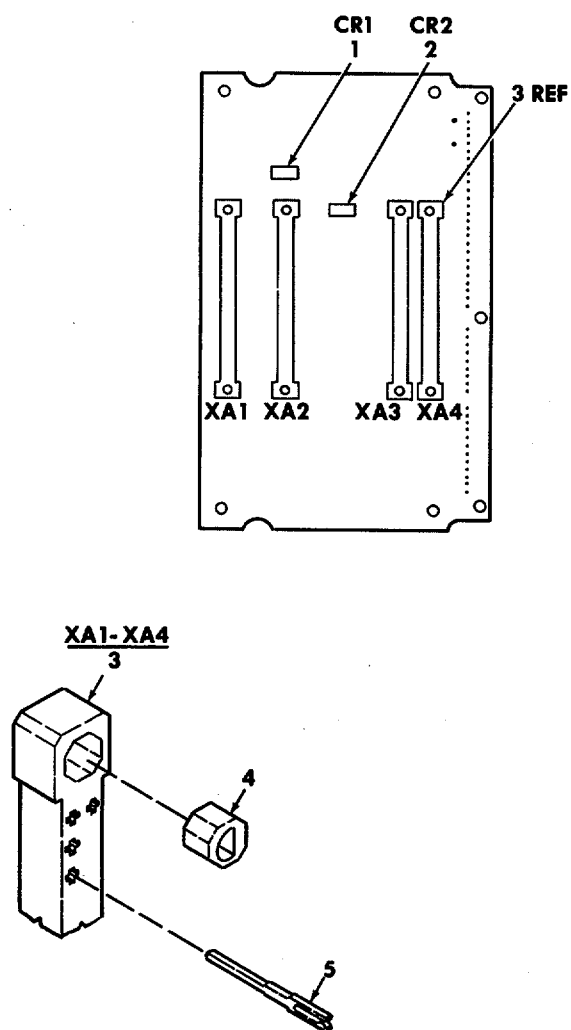

EL1WI032

Figure 18. Backplane.

SECTION II

TM11-5805-706-24P

(1)	(2)	(3)	(4)	(5)	(6)
ITEM	SMR		PART		
NO	CODE	CAGEC	NUMBER	DESCRIPTION AND USABLE ON CODES(UOC)	QTY

GROUP 120302 BACKPLANE

FIGURE 18

1	PADZZ	81349	JANTXIN649-1	SEMICONDUCTOR DEVIC.....	1
2	PADZZ	81349	JANIN5551	SEMICONDUCTOR DEVIC.....	1
3	PADZZ	31413	394-1220-017	CONNECTOR BODY, RECE.....	4
4	PADZZ	81349	M28754/39-005	KEYING GUIDE.....	8
5	PADZZ	31413	011-2509-503	CONTACT, ELECTRICAL	160

END OF FIGURE

CROSS-REFERENCE INDEXES

STOCK NUMBER	FIG.	NATIONAL STOCK NUMBER INDEX		STOCK NUMBER	FIG.	ITEM
		ITEM	STOCK NUMBER			
5910-00-007-2003	12	1		5305-00-054-6669	17	8
5962-00-007-4079	10	56		5305-00-054-6671	17	15
	12	48		5315-00-058-9761	2	61
5961-00-008-8361	3	94			3	105
5910-00-010-8717	3	16			4	70
5910-00-010-8721	3	14			5	57
	4	7		5305-00-059-3660	14	5
	10	4		5940-00-082-4652	17	31
	11	4		5940-00-082-4833	6	15
	16	13			7	45
5910-00-010-9794	4	13			8	11
	5	4			9	12
5961-00-022-5670	3	28			10	31
	5	23			11	44
5310-00-022-8834	13	40		5910-00-098-9281	2	2
	14	46			3	3
5940-00-050-2308	2	64			4	2
	3	114			5	2
	4	77		5910-00-099-0541	4	7A
	5	61		5961-00-104-9898	5	20
5961-00-054-4150	3	94A		5961-00-107-0742	7	17
5305-00-054-5638	16	21		5975-00-111-3208	14	52
5305-00-054-5640	5	71			16	26
5305-00-054-5641	14	7			17	46
5305-00-054-5642	2	66A		5905-00-112-2201	7	25
5305-00-054-5648	13	2		5910-00-113-5488	3	10
	14	23			4	9
	15	1		5910-00-113-5540	3	2
	17	12		5910-00-113-5610	2	1
5305-00-054-5649	3	110			3	4
	4	86			4	1
	13	32A			5	5
	14	14			12	6
	16	17		5940-00-113-9827	17	51
	17	42		5940-00-113-9828	14	29
5305-00-054-5650	4	74			17	50
	5	58		5910-00-114-0804	3	13
	5	79			4	5
	13	10		5905-00-116-8554	3	52
5305-00-054-5651	3	106		5320-00-117-6814	13	36A
	13	32			17	37
	17	40		5905-00-126-6691	12	35
5305-00-054-5653	13	38		5970-00-133-4840	3	119
5305-00-054-5654	5	69			5	72
5305-00-054-5655	13	5A		5905-00-138-1283	3	51
5305-00-054-6650	14	26		5310-00-138-4315	14	4
5305-00-054-6652	13	53A		5905-00-139-2233	3	68
5305-00-054-6653	13	46		5961-00-140-0031	2	11
5305-00-054-6654	13	45			18	2
5305-00-054-6667	17	20		5961-00-146-3870	5	13

CROSS-REFERENCE INDEXES

NATIONAL STOCK NUMBER INDEX					
STOCK NUMBER	FIG.	ITEM	STOCK NUMBER	FIG.	ITEM
5905-00-146-4159	3	53	5905-00-320-6531	3	61
5310-00-150-4041	15	15	5961-00-333-9058	3	97
5940-00-155-7686	3	111	5970-00-355-8018	15	10
	4	83	5961-00-359-5752	5	21
5961-00-159-6582	2	16	5962-00-369-9839	10	54
	4	25	5310-00-400-5503	17	2
	5	19	5905-00-402-9225	3	56
5910-00-163-7238	12	2	5905-00-403-3134	3	81
5961-00-165-2903	3	22	5961-00-404-9136	3	19
	4	15		4	14
5905-00-165-3107	3	63		5	7
5910-00-176-2295	3	9	5330-00-409-9605	13	33
	4	6	5905-00-410-1583	3	60
5310-00-184-8970	13	39	5305-00-411-0681	2	66
5910-00-185-4009	2	6		3	116
5905-00-185-5434	3	64		4	80
5905-00-185-5443	3	57		5	63
5910-00-186-9522	2	7	5920-00-413-1337	4	21
5310-00-208-3786	3	108	5905-00-421-6187	11	22
	4	84	5961-00-425-9815	5	10
	5	67	5945-00-435-1833	5	16
5310-00-213-4960	13	23	5307-00-446-5361	13	49
	13	29		17	23
5920-00-221-8371	3	25	5935-00-449-7747	14	35
5961-00-222-2514	3	96	5961-00-452-0548	4	19
5340-00-223-0677	14	41		5	11
5905-00-223-2741	11	21	5905-00-452-0714	3	39
5905-00-228-6079	4	53	5905-00-459-2793	7	26
5961-00-232-3279	2	10	5905-00-480-5194	3	59
5961-00-232-8302	7	15	5905-00-481-1110	3	37
5910-00-236-8740	7	1	5905-00-481-1320	3	62
5961-00-237-2384	2	9	5905-00-481-3076	3	41
	3	18	5999-00-481-5513	2	60
	7	11		5	56
5961-00-241-3456	2	21	4820-00-491-3115	13	6
5320-00-243-8356	6	37	5935-00-496-7171	14	54
	7	63	5930-00-539-7013	16	10
	8	32	5310-00-543-2740	17	3
	9	30	5961-00-556-2751	4	63
	10	62	5999-00-571-3301	2	62
	11	64		3	107
5905-00-247-8733	3	46		5	52
5905-00-256-5029	3	38	5310D00-582-5677	17	4
5940-00-271-6759	7	70	5961-00-584-4527	2	12
5940-00-283-5280	16	27		3	17
5905-00-284-6115	4	37		4	18
5905-00-285-0621	11	23		5	12
5320-00-286-4209	17	43		7	10
5340-00-290-4497	14	44		10	6
5905-00-302-4737	5	35		11	11

CROSS-REFERENCE INDEXES

STOCK NUMBER	FIG.	NATIONAL STOCK NUMBER INDEX		STOCK NUMBER	FIG.	ITEM
		ITEM	STOCK NUMBER			
5310-00-595-6211	7	68		5320-00-837-4885	2	58
	13	4			3	103
	14	15			4	72
	16	15			5	54
	17	10		5340-00-842-5920	14	36
5310-00-595-6761	2	68		5910-00-868-5845	10	1
	3	113		5310-00-869-1018	13	41
	4	81		5330-00-873-3450	2	56
	5	65		6240-00-875-7981	16	8
	14	9		5310-00-880-5978	17	21
	16	19		5315-00-881-2253	13	21
5310-00-614-3552	17	6		5310-00-886-3727	17	14
5310-00-619-1148	2	75		5975-00-893-1928	16	3
	3	124		5935-00-904-4469	13	60
	5	77		5940-00-915-6128	3	88
5962-00-621-7201	10	42			4	57
5320-00-637-5422	13	20			5	41
5961-00-650-9651	3	20		5961-00-925-3777	2	20
	4	16			3	30
	5	9			5	24
5940-00-683-4339	2	70		5961-00-926-0237	2	19
	3	120		5310-00-928-2690	2	69
	5	73			3	118
5940-00-687-0294	17	32			4	82
5310-00-716-5612	16	14			5	66
5340-00-721-5315	13	56			14	8
5310-00-722-5998	13	43			16	20
	14	28		5310-00-929-6395	13	44
	17	17			14	27
5940-00-725-0765	14	45			17	18
5975-00-727-5153	2	57		5310-00-933-8118	5	70
	4	71			7	67
	5	59			13	3
	12	51			14	12
	17	39			16	16
5310-00-738-4600	17	9			17	11
5905-00-758-3393	4	47		5310-00-933-8120	2	71
5962-00-762-0633	11	47			3	121
5305-00-768-0336	7	65			5	74
5305-00-770-2580	7	71		5310-00-934-9748	7	66
5310-00-782-1349	3	109			14	13
	4	85			17	38
	5	68		5310-00-934-9759	17	7
5310-00-812-4294	2	63		5310-00-934-9761	13	57
	3	112			17	19
	4	76		5310-00-939-1061	14	11
	5	60		5961-00-951-8757	5	22
5310-00-819-9188	17	22		5320-00-953-7441	12	52
5320-00-821-4996	2	73		5961-00-983-7279	2	18
5961-00-837-4642	5	44		5962-01-003-2228	6	28

CROSS-REFERENCE INDEXES

STOCK NUMBER	FIG.	NATIONAL STOCK NUMBER INDEX		STOCK NUMBER	FIG.	ITEM
		ITEM	STOCK NUMBER			
5962-01-003-2228	10	37		5905-01-058-1230	3	82
5961-01-011-9100	2	8		5962-01-058-1539	10	55
	3	23			11	48
	4	17		5905-01-058-6426	2	25
	5	8			3	67
	18	1			4	51
5950-01-013-0788	11	15			5	38
5961-01-017-9739	3	32		5905-01-058-7616	2	39
5961-01-018-5993	6	5		5905-01-058-9652	2	27
5975-01-019-7873	17	41		5905-01-059-2502	7	21
5310-01-019-8882	17	24		5905-01-060-3863	4	40
5962-01-021-5875	10	50		5905-01-065-0682	2	30
5975-01-025-5794	15	14		5935-01-065-8013	6	4
5905-01-025-6913	7	42			7	14
5962-01-026-2489	10	49			8	4
5962-01-030-6352	10	36			9	4
5962-01-031-7030	10	53			10	9
	11	49			11	16
5962-01-033-2277	6	26			12	14
	7	51		5950-01-070-0666	11	14
	8	13		5961-01-070-8942	5	46
	9	19		5905-01-073-2922	17	34
5962-01-033-2278	6	24		5962-01-073-8914	8	12
	8	15			9	27
5999-01-039-7213	14	51		5961-01-077-5440	3	31
	17	49			4	26
5962-01-041-7282	3	90		5935-01-079-3239	14	50
	4	58		5905-01-080-2155	2	23
	11	45			5	36
5940-01-044-4419	14	3		5940-01-081-9479	15	6
5910-01-044-8566	4	8		5905-01-082-4272	5	30
5930-01-046-6954	16	5		5962-01-083-5992	6	27
5320-01-047-0456	2	53			8	19
	3	100			9	24
	4	65			10	40
	5	49		5962-01-083-5993	6	19
5340-01-047-0632	14	16		5905-01-084-5886	5	33
5961-01-047-9231	7	16		5961-01-085-0517	3	21
5962-01-050-0919	10	39		5905-01-085-1164	2	22
5962-01-050-0921	10	44			3	43
5905-01-052-7155	3	55			4	31
5961-01-053-4360	12	11			5	27
5905-01-053-5786	4	30			6	11
5905-01-053-5789	2	40			7	20
5962-01-054-6462	3	89			10	15
	4	60			11	29
	5	42		5905-01-085-1165	3	47
5905-01-055-6273	4	49			11	32
5905-01-057-8113	3	44			12	37
	4	27		5962-01-085-6694	6	32

CROSS-REFERENCE INDEXES

STOCK NUMBER	FIG.	NATIONAL STOCK NUMBER INDEX		STOCK NUMBER	FIG.	ITEM
		ITEM	STOCK NUMBER			
5962-01-085-6694	8	24		5962-01-124-9258	9	23
	9	21			10	32
5962-01-085-9494	6	33			11	60
	7	54		5910-01-126-8440	3	12
	9	25		5970-01-129-7630	15	7
	11	50		5962-01-130-3728	10	34
5962-01-087-0912	6	25			11	53
	8	21		5905-01-130-3804	4	38
	9	14		5962-01-130-4022	8	23
5962-01-087-2324	8	28		5999-01-131-5098	18	5
	12	45		5905-01-132-1519	3	69
5980-01-087-2886	2	48		5905-01-132-1520	3	73
	5	43			4	35
5962-01-089-8069	3	92		5905-01-132-1522	2	37
5999-01-091-0947	15	8		5940-01-135-7077	14	55
5962-01-091-1964	6	31			17	47
	7	59		5999-01-136-4069	2	54
5962-01-093-2705	6	16			5	50
5307-01-096-2441	14	31		5905-01-137-0094	4	50
5961-01-096-3191	10	5		5905-01-137-0108	2	33
5905-01-097-1626	17	35		5905-01-137-0109	6	9
5935-01-097-9977	14	53			7	32
5961-01-102-5719	3	95			8	8
	4	62			9	5
	11	12			10	13
5962-01-102-9067	6	21			11	38
5962-01-103-0540	12	44			12	36
5905-01-105-1379	3	77		5905-01-137-0110	2	38
5905-01-106-0669	5	25			6	6
5905-01-107-3107	5	26			8	6
5905-01-107-6560	6	12			9	6
5962-01-109-4231	7	52			10	18
	8	25			11	17
	10	38			12	28
5905-01-110-3094	4	46		5905-01-138-6261	2	31
5961-01-111-7746	7	9			11	40
5910-01-115-6896	12	3		5905-01-138-6262	7	19
5962-01-116-8673	7	53		5905-01-138-6272	7	36
5940-01-117-0668	17	13			8	9
5962-01-118-7537	6	23			9	9
5910-01-119-4312	3	6			10	20
	4	11			11	41
5910-01-119-4313	4	4		5905-01-138-7897	12	30
5910-01-119-4323	3	5		5905-01-138-7898	12	22
5910-01-119-4324	2	3		5905-01-139-5314	2	26
	3	15			3	45
5910-01-119-4349	5	6			5	32
5962-01-124-9258	6	20			6	10
	7	50			7	22
	8	14			10	11

CROSS-REFERENCE INDEXES

STOCK NUMBER	FIG.	NATIONAL STOCK NUMBER INDEX		FIG.	ITEM
		ITEM	STOCK NUMBER		
5905-01-139-5314	11	24	5905-01-146-6671	10	10
	12	24		12	25
5905-01-139-5316	10	21	5905-01-146-6672	3	71
5905-01-139-5317	7	24		7	33
	10	23	5905-01-146-6673	10	16
5998-01-140-1278	1	6		11	19
5998-01-140-1287	1	13	5905-01-147-2331	2	41
5998-01-140-1288	1	12		3	49
5998-01-140-1289	1	14		4	33
5998-01-140-1300	1	11		5	34
5998-01-140-1312	1	8		10	22
5998-01-140-1313	1	4	5910-01-148-1175	17	28
5998-01-140-1314	1	9	5950-01-148-6030	7	44
5998-01-140-1315	1	5	5905-01-148-6092	3	78
5998-01-140-1316	1	10	5905-01-149-1143	3	66
5998-01-140-1317	1	7		4	48
5962-01-140-5618	11	52		11	27
5905-01-141-5515	2	29	5935-01-150-0288	14	47
5905-01-142-2888	6	14	5905-01-150-4509	7	35
	7	31		10	27
	8	5	5905-01-150-5459	7	23
	9	10	5962-01-150-6770	7	58
	10	25	5905-01-151-1186	2	35
	11	28		3	42
5962-01-142-7325	6	29		4	28
	8	18		5	31
	9	18	5905-01-151-1187	2	34
5905-01-143-3222	2	43		6	7
	4	45		7	38
5905-01-143-4723	2	42		9	7
	3	80		10	26
	4	36		11	37
	6	8	5905-01-154-6157	3	35
	7	37	5905-01-154-7399	10	14
	8	7	5910-01-155-1080	3	1
	9	8		4	10
	10	24	5962-01-156-6916	7	46
	11	31	5935-01-156-7879	14	48
	12	16	5905-01-157-5608	4	32
5905-01-143-4724	7	27		10	19
5905-01-143-8369	12	17		11	20
5905-01-144-3838	4	29	5905-01-157-5610	12	26
	12	29	5905-01-157-5612	2	32
5905-01-145-4541	10	12		4	42
	11	18	5945-01-158-3718	10	8
5905-01-146-4349	2	24	5905-01-158-9001	3	74
	5	37	5935-01-158-9131	15	4
	6	13		18	4
5905-01-146-4350	3	48	5905-01-159-3233	12	21
5961-01-146-4562	4	64	5905-01-159-7537	7	41

CROSS-REFERENCE INDEXES

STOCK NUMBER	FIG.	NATIONAL STOCK NUMBER INDEX		STOCK NUMBER	FIG.	ITEM
		ITEM	STOCK NUMBER			
5905-01-159-7537	11	39		5905-01-176-7333	7	40
5905-01-159-7538	7	28		5905-01-176-7337	12	34
	11	35		5905-01-177-2010	3	83
5905-01-160-0032	11	26		5905-01-177-5178	12	23
5905-01-161-3203	7	30		5935-01-177-5313	2	15
	8	10			3	27
	9	11			4	23
	10	28			5	18
	11	36		5905-01-178-2223	3	33
5962-01-164-5092	2	49		5905-01-178-2238	12	19
	6	34		5905-01-178-7968	3	36
	7	55		5998-01-179-5613	2	52
5910-01-165-5127	7	4			3	99
5905-01-165-5218	4	39			4	68
5905-01-165-5221	10	17			5	48
5905-01-165-8590	3	58		5905-01-180-0552	12	31
5905-01-165-8594	7	34		5905-01-180-4367	12	18
	11	25		5905-01-180-4393	3	75
	12	39		5905-01-180-4394	3	50
5905-01-165-9845	12	40		5905-01-180-4395	3	34
5905-01-167-6965	11	34		5905-01-180-4397	3	54
5905-01-167-6966	7	29		5905-01-180-8912	12	20
5330-01-167-9034	14	43		5905-01-180-8913	12	38
5310-01-167-9761	2	72		5905-01-180-8914	12	32
	3	122		5905-01-180-8915	4	44
	5	75		5905-01-180-8916	4	41
5950-01-168-5760	3	86		5905-01-180-8917	7	18
	4	54		5905-01-181-3204	5	28
	5	39		5905-01-181-3227	3	40
5950-01-168-5761	3	87		5998-01-181-7087	14	32
	4	56		5910-01-182-0143	2	4
5950-01-168-5849	3	85			5	1
5905-01-169-4098	3	79		5905-01-182-8147	2	44
	4	52		5962-01-183-0251	7	49
5950-01-170-2042	2	45		5820-01-183-5496	13	1
5910-01-171-5677	11	2		5905-01-183-6275	4	43
5910-01-171-8692	6	2		5905-01-184-0762	4	32A
	6	2A		5905-01-184-5253	12	15
	7	2		5905-01-184-5284	7	39
	8	2		5905-01-184-5318	3	72
	9	2		5910-01-184-6255	11	7
	11	3		5905-01-185-0064	2	36
5910-01-171-8693	6	3		5905-01-185-0065	4	34
	7	6		5962-01-185-4187	6	30
	10	3		5995-01-185-4230	14	21
	11	5		5905-01-185-5601	5	29
5905-01-172-8498	3	84		5995-01-186-3282	16	24
5905-01-176-5451	2	28		5950-01-186-8200	5	40
	3	70		5950-01-186-8218	4	22
5905-01-176-7332	12	33		5950-01-186-8253	4	55

CROSS-REFERENCE INDEXES

		NATIONAL STOCK NUMBER INDEX			
STOCK NUMBER	FIG.	ITEM	STOCK NUMBER	FIG.	ITEM
5950-01-186-9016	12	43	5930-01-201-3871	7	43
5998-01-186-9192	16	23		10	30
5950-01-186-9393	3	26		11	42
5950-01-187-0348	11	43	5962-01-205-1992	11	55
5920-01-187-0555	14	10	5925-01-205-3144	13	52
5935-01-187-6215	18	3	5910-01-206-1183	11	1
5940-01-187-7409	15	11	5961-01-206-3973	7	12
5920-01-187-7429	5	14	5340-01-206-6633	13	34
5980-01-187-7434	2	13	5305-01-209-7106	13	24
	3	24		13	30
	4	20		14	39
	5	15	5305-01-209-7107	14	40
5980-01-187-7435	7	13	5340-01-211-0800	14	2
	8	3	5910-01-217-8281	12	8
	9	3	5910-01-218-4368	12	10
	10	7	5910-01-219-2315	12	4
	11	13	5910-01-220-3191	12	5
	12	12	5315-01-223-9831	6	38
5910-01-187-7959	7	3		7	64
5915-01-187-8017	17	26		8	33
5365-01-188-1763	5	53		9	31
5930-01-188-2321	16	11		10	63
5930-01-188-2372	10	29		11	65
5910-01-188-2488	11	8		12	53
5999-01-188-2604	14	34	5910-01-230-0399	6	1
5915-01-188-6748	12	13		7	8
5962-01-188-8974	12	47		8	1
5340-01-190-1545	1	15		9	1
5340-01-190-2137	17	36		10	2
6150-01-190-2531	17	1		11	10
6150-01-190-2532	17	5	5340-01-231-8552	13	51
5935-01-190-3898	14	20	5910-01-235-4086	3	8
6150-01-190-5465	15	13	5910-01-237-7293	3	7
5340-01-190-7228	15	9	6150-01-243-1291	14	17
5340-01-190-7229	15	12	5955-01-244-4808	10	57
6210-01-190-9697	16	7	5310-01-244-8914	14	19
5340-01-191-0697	14	1	5310-01-244-8942	5	80
5310-01-191-2478	13	54	5330-01-244-8967	13	27
5945-01-191-9857	2	14	5330-01-244-9000	1	2
	5	17	5935-01-245-0669	13	37
5961-01-196-1755	5	45	5330-01-245-0737	14	37
5315-01-196-2790	2	51	5310-01-245-3223	7	69
	3	98	5330-01-245-3229	13	17
	4	69	5930-01-245-4692	12	42
	5	47	5910-01-245-6442	3	11
5910-01-197-4657	7	5		4	12
5910-01-199-2674	12	9	5910-01-246-3510	17	16
5910-01-199-9024	9	1A	5340-01-246-6521	14	18
	11	6	5365-01-247-2904	16	6
5930-01-201-2421	10	60	5962-01-248-8630	10	35

CROSS-REFERENCE INDEXES

STOCK NUMBER	FIG.	NATIONAL STOCK NUMBER INDEX		FIG.	ITEM
		ITEM	STOCK NUMBER		
5962-01-248-8630	11	54	5910-01-305-2915	7	7
5910-01-248-9656	10	58	5962-01-309-1046	2	47
5962-01-249-8047	10	45		6	22
5905-01-252-1264	3	65		9	17
5962-01-254-3904	10	48	5905-01-332-2570	3	76
5905-01-254-9162	12	27	5962-01-335-9748	3	92A
5910-01-255-4968	2	5	5930-01-336-1777	16	28
5962-01-263-0950	7	48	5950-01-336-6461	17	33
	11	58	5340-01-336-7039	13	5B
5962-01-264-0084	10	43	5305-01-336-9808	13	31
5930-01-269-5532	12	41	6150-01-338-2741	16	12
5310-01-269-5550	2	67	5910-01-339-9048	11	9
	3	117		17	29
	4	78	5975-01-340-8886	14	22
	5	64	6210-01-341-0552	16	2
5310-01-269-5551	3	125	6210-01-341-0553	16	9
	5	78	5365-01-342-2018	13	14A
5962-01-269-5556	8	26	5305-01-344-6715	13	22
	9	13	5910-01-370-9706	4	3
	10	33		5	3
5962-01-269-5557	8	16			
5962-01-269-5558	6	17			
	7	57			
	8	17			
	9	26			
5962-01-269-5567	8	29			
5962-01-269-9120	3	91			
	4	59			
5315-01-270-1512	2	59			
	3	104			
	4	73			
	5	55			
5962-01-270-1514	9	20			
	11	61			
5970-01-270-4535	2	65			
	3	115			
	4	79			
	5	62			
5925-01-271-5278	16	4			
5910-01-274-6917	12	7			
5962-01-285-9161	9	15			
	11	51			
5962-01-286-2238	2	46			
	3	93			
	4	61			
	7	47			
	11	59			
5962-01-286-3678	10	46			
5962-01-287-9492	11	46			
5962-01-287-9497	2	50			

CROSS-REFERENCE INDEXES

CAGEC	PART NUMBER	PART NUMBER INDEX STOCK NUMBER	FIG.	ITEM
25088	A55-C350X	5920-01-187-0555	14	10
81349	CB60RF471G	5910-01-148-1175	17	28
81349	CCR05CG102FS	5910-01-219-2315	12	4
81349	CCR05CG33DFS	5910-01-218-4368	12	10
81349	CCR06CG183FS	5910-01-220-3191	12	5
81349	CCR06CG472FR	5910-01-115-6896	12	3
81349	CCR77CG161FM	5910-01-155-1080	3	1
			4	10
02735	CD40105BFIF3	5962-01-116-8673	7	53
02735	CD40105BF/3A		11	57
02735	CD4011BD/3	5962-01-033-2277	6	26
			7	51
			8	13
			9	19
02735	CD4012BD/3	5962-01-033-2278	6	24
			8	15
02735	CD4047BD/3	5962-01-054-6462	3	89
			4	60
			5	42
18714	CD4503BF3A	5962-01-073-8914	9	27
81349	CMR06F102GPDR	5910-01-044-8566	4	8
K3197	CM394	6240-00-875-7981	16	8
81755	C9452-1	5962-01-093-2705	6	16
09353	E101MD1AGE	5930-01-201-3871	11	42
64393	FBP-080	6150-01-190-5465	15	13
46384	FHS-632-6	5307-00-446-5361	13	49
			17	23
81349	FM04A125V2A	5920-00-413-1337	4	21
81349	FM04A125V5A	5920-00-221-8371	3	25
24444	GZ34201A	5920-01-187-7429	5	14
55974	G412037-1		10	41
81349	JANTXVIN746A-1	5961-01-146-4562	4	64
81349	JANTXVIN967B-1	5961-01-196-1755	5	45
81349	JANTXIN4148-1	5961-00-584-4527	2	12
			3	17
			4	18
			5	12
			7	10
			10	6
			11	11
81349	JANTXIN4989	5961-00-556-2751	4	63
81349	JANTXIN5418	5961-00-650-9651	3	20
			4	16
			5	
81349	JANTXIN5550	5961-00-452-0548	4	19
			5	11
81349	JANTXIN5616	5961-00-146-3870	5	13
81349	JANTXIN5617	5961-00-425-9815	5	10
81349	JANTXIN649-1	5961-01-011-9100	2	8
			3	23
			4	17

CROSS-REFERENCE INDEXES

CAGEC	PART NUMBER	PART NUMBER INDEX STOCK NUMBER	FIG.	ITEM
81349	JANTXIN649-1	5961-01-011-9100	5	8
			18	1
81349	JANTXIN748A-1	5961-01-111-7746	7	9
81349	JANTXIN751A-1	5961-01-102-5719	3	95
			4	62
			11	12
81349	JANTXIN753A-1	5961-01-206-3973	7	12
81349	JANTXIN754A-1	5961-01-096-3191	10	5
81349	JANTXIN758A-1	5961-01-070-8942	5	46
81349	JANTX2N2222A		2	17
			3	29
			4	24
81349	JANTX2N2326A	5961-00-159-6582	2	16
			4	25
			5	19
81349	JANTX2N5038	5961-00-359-5752	5	21
81349	JANTX4N24A	5980-01-087-2886	2	48
			5	43
81349	JAN1N2976B	5961-00-837-4642	5	44
81349	JAN1N4104	5961-00-008-8361	3	94
81349	JAN1N4620	5961-00-222-2514	3	96
81349	JAN1N4622	5961-00-333-9058	3	97
81349	JAN1N4964	5961-00-054-4150	3	94A
81349	JANIN5551	5961-00-140-0031	2	11
			18	2
81349	JAN1N5614	5961-00-237-2384	2	9
			3	18
			7	11
81349	JAN1N5615	5961-00-404-9136	3	19
			4	14
			5	7
81349	JAN1N5619	5961-00-165-2903	3	22
			4	15
81349	JAN1N5711	5961-00-232-3279	2	10
81349	JAN1N5816	5961-01-085-0517	3	21
81349	JAN1N5907	5961-01-053-4360	12	11
81349	JAN2N1777A	5961-00-983-7279	2	18
81349	JAN2N2222A	5961-00-951-8757	5	22
81349	JAN2N2369A	5961-00-926-0237	2	19
81349	JAN2N2907A	5961-00-925-3777	2	20
			3	30
			5	24
81349	JAN2N3019	5961-00-241-3456	2	21
81349	JAN2N3D28	5961-01-017-9739	3	32
81349	JAN2N3439	5961-00-022-5670	5	23
81349	JAN2N3439L	5961-00-022-5670	3	28
81349	JAN2N3506	5961-00-104-9898	5	20
81349	JAN2N3700	5961-00-107-0742	7	17
81349	JAN2N3741	5961-00-232-8302	7	15
81349	JAN2N4D33	5961-01-047-9231	7	16
81349	JAN2N5582	5961-01-018-5993	6	5

CROSS-REFERENCE INDEXES

CAGEC	PART NUMBER	PART NUMBER INDEX STOCK NUMBER	FIG.	ITEM
81349	JAN2N6547	5961-01-077-5440	3	31
			4	26
46384	LKS-256-2EF	5310-00-738-4600	17	9
46384	LKS-632-2EF	5310-00-819-9188	17	22
04009	L2010MCRABE	5930-01-269-5532	12	41
96906	MS0035431-3	5940-00-050-2308	2	64
			3	114
			4	77
			5	61
96906	MS0035431-7	5940-00-683-4339	2	70
96906	M5122116	5340-00-842-5920	14	36
96906	MS122156	5340-00-223-0677	14	41
96906	M5124736	5340-00-290-4497	14	44
96906	M515795-802	5310-00-595-6761	2	68
			3	113
			4	81
			5	65
			14	9
			16	19
96906	MS15795-803	5310-00-595-6211	7	68
			13	4
			14	15
			16	15
			17	1D
96906	M515795-804	5310-00-782-1349	3	109
			4	85
			5	68
96906	M515795-805	5310-00-722-5998	13	43
			14	28
			17	17
96906	M515795-807	5310-00-880-5978	17	21
96906	M515795-808	5310-00-619-1148	2	75
			3	124
			5	77
96906	M515795-810	5310-00-582-5677	17	4
96906	M515795-911B		13	42
96906	MS16535023	5320-00-821-4996	2	73
96906	M516535-25	5320-00-837-4885	2	58
			3	103
			4	72
			5	54
96906	MS16535-26	5320-00-953-7441	12	52
96906	MS16562-221	5315-00-881-2253	13	21
96906	M516562-228	5315-00-058-9761	2	61
			3	105
			4	70
			5	57
96906	M520426A3-2	5320-00-286-4209	17	43
96906	MS20470AD2-4	5320-00-243-8356	6	37
			7	63
			8	32

CROSS-REFERENCE INDEXES

CAGEC	PART NUMBER	PART NUMBER INDEX STOCK NUMBER	FIG.	ITEM
96906	MS20470AD2-4	5320-00-243-8356	9	30
			10	62
			11	64
96906	MS20470AD2-5-5	5320-01-047-0456	2	53
			3	100
			4	65
			5	49
			13	36A
96906	MS20470AD3-3	5320-00-117-6814	17	37
96906	MS20470A3-4	5320-00-637-5422	13	20
96906	M521122WC5	5340-01-047-0632	14	16
96906	M521355-231	5930-01-046-6954	16	5
96906	M525036-106	5940-00-283-5280	16	27
96906	M525036-144	5940-00-113-9827	17	51
96906	MS25036-148	5940-00-113-9828	14	29
			17	50
96906	MS25281-R5	5340-00-721-5315	13	56
96906	MS27468T21B41		14	33
96906	MS27488-20	5935-00-496-7171	14	54
96906	MS27502B21N	5935-01-150-0288	14	47
96906	MS3181-12C	5935-00-904-4469	13	60
96906	MS3181-12NA	5935-01-156-7879	14	48
96906	MS3214-3	5310-00-150-4041	15	15
96906	MS3367-4-9	5975-00-727-5153	2	57
			4	71
			5	59
			12	51
			17	39
96906	M53367-5-9	5975-00-111-3208	14	52
			16	26
			17	46
96906	M53474W12-10P	5935-01-097-9977	14	53
96906	M535333-104	5310-00-939-1061	14	11
96906	MS35333-108	5310-00-022-8834	13	40
			14	46
96906	M535333-74	5310-00-543-2740	17	3
96906	M535335-59	5310-00-614-3552	17	6
96906	M535338-101	5310-00-184-8970	13	39
96906	M535338-134	5310-00-928-2690	2	69
			3	118
			4	82
			5	66
			14	8
			16	20
96906	M535338-135	5310-00-933-8118	5	70
			7	67
			13	3
			14	12
			16	16
			17	11
96906	M535338-136	5310-00-929-6395	13	44

CROSS-REFERENCE INDEXES

CAGEC	PART NUMBER	PART NUMBER INDEX STOCK NUMBER	FIG.	ITEM
96906	M535338-136	5310-00-929-6395	14	27
			17	18
96906	MS35338-138	5310-00-933-8120	2	71
			3	121
			5	74
96906	MS35431-7	5940-00-683-4339	3	120
			5	73
96906	MS35649-244	5310-00-934-9748	7	66
			14	13
			17	38
96906	MS35649-264	5310-00-934-9761	13	57
			17	19
96906	MS35649-284	5310-00-934-9759	17	7
96906	MS35650-3254	5310-00-400-5503	17	2
96906	MS35650-3255	5310-00-869-1018	13	41
96906	MS51859-2	5310-00-716-5612	16	14
96906	MS51859-4	5310-00-213-4960	13	23
			13	29
96906	MS51859-5	5310-00-138-4315	14	4
96906	MS51957-14	5305-00-054-5648	13	2
			14	23
			15	1
			17	12
96906	M551957-141	5305-00-411-0681	2	66
			3	116
			4	80
			5	63
96906	M551957-15	5305-00-054-5649	3	110
			4	86
			13	32A
			14	14
			16	17
			17	42
96906	M551957-16	5305-00-054-5650	4	74
			5	58
			5	79
			13	10
96906	M551957-17	5305-00-054-5651	3	106
			13	32
			17	40
96906	MS51957-19	5305-00-054-5653	13	38
96906	MS51957-20	5305-00-054-5654	5	69
96906	MS51957-21	5305-00-054-5655	13	5A
96906	MS51957-26	5305-00-054-6650	14	26
96906	MS51957-28	5305-00-054-6652	13	53A
96906	MS51957-29	5305-00-054-6653	13	46
96906	MS51957-30	5305-00-054-6654	13	45
96906	MS51957-4	5305-00-054-5638	16	21
96906	MS51957-42	5305-00-054-6667	17	20
96906	MS51957-44	5305-00-054-6669	17	8
96906	MS51957-46	5305-00-054-6671	17	15

CROSS-REFERENCE INDEXES

CAGEC	PART NUMBER	PART NUMBER INDEX STOCK NUMBER	FIG.	ITEM
96906	MS51957-6	5305-00-054-5640	5	71
96906	MS51957-7	5305-00-054-5641	14	7
96906	MS51957-8	5305-00-054-5642	2	66A
96906	MS51958-64	5305-00-059-3660	14	5
96906	MS51959-16	5305-00-770-2580	7	71
96906	MS51959-17	5305-00-768-0336	7	65
96906	MS75089-19	5950-01-013-0788	11	15
96906	MS75089-37	5950-01-070-0666	11	14
96906	MS77066-1	5940-00-155-7686	3	111
			4	83
96906	MS77071-1	5940-00-271-6759	7	70
81349	M28754/39-005	5935-01-158-9131	15	4
			18	4
81349	M38510-10304BCB	5962-01-041-7282	3	90
			4	58
81349	M38510-30001BCB	5962-01-031-7030	10	53
81349	M38510/00803BCB	5962-00-369-9839	10	54
81349	M38510/05051BCB	5962-01-140-5618	11	52
81349	M38510/05053BCA	5962-01-142-7325	6	29
			8	18
			9	18
81349	M38510/05151BCA	5962-01-285-9161	9	15
			11	51
81349	M38510/05152BEA	5962-01-205-1992	11	55
81349	M38510/05252BCB	5962-01-164-5092	2	49
			6	34
			7	55
81349	M38510/053052BEB		9	22
81349	M38510/05352BEB	5962-01-130-4022	8	23
81349	M38510/05553BEA	5962-01-309-1046	2	47
			6	22
			9	17
81349	M38510/07001BCB	5962-01-021-5875	10	50
81349	M38510/07003BCB	5962-01-026-2489	10	49
81349	M38510/07101BCA	5962-01-254-3904	10	48
81349	M38510/07102BEA	5962-01-286-3678	10	46
81349	M38510/10101BCA	5962-00-762-0633	11	47
81349	M38510/10102BCA	5962-00-007-4079	10	56
			12	48
81349	M38510/10107BGA	5962-01-287-9492	11	46
81349	M38510/10201BCA	5962-01-089-8069	3	92
81349	M38510/10304BCB	5962-01-041-7282	11	45
81349	M38510/10401BCB	5962-00-621-7201	10	42
81349	M38510/10707BYA	5962-01-287-9497	2	50
81349	M38510/11004BCC	5962-01-103-0540	12	44
81349	M38510/11201BCA	5962-01-286-2238	2	46
			3	93
			4	61
			7	47
			11	59
81349	M38510/17003BCA	5962-01-085-6694	6	32

CROSS-REFERENCE INDEXES

CAGEC	PART NUMBER	PART NUMBER INDEX STOCK NUMBER	FIG.	ITEM
81349	M38510/17003BCA	5962-01-085-6694	8	24
			9	21
81349	M38510D/7101BCB	5962-01-083-5992	6	27
			8	19
			9	24
			10	40
81349	M38510/17102BCA	5962-01-083-5993	6	19
81349	M38510/17201BCA	5962-01-102-9067	6	21
81349	M38510/17203BCA	5962-01-085-9494	11	50
81349	M38510/17203BCB	5962-01-085-9494	6	33
			7	54
			9	25
81349	M38510/17401BCA	5962-01-124-9258	6	20
			7	50
			8	14
			9	23
			10	32
			11	60
81349	M38510/30001BCB	5962-01-031-7030	11	49
81349	M38510/30003BCA	5962-01-264-0084	10	43
81349	M38510/30005BCX	5962-01-030-6352	10	36
81349	M38510/30102BCA	5962-01-058-1539	11	48
81349	M38510/30102BCB	5962-01-058-1539	10	55
81349	M38510/30901BEA	5962-01-249-8047	10	45
81349	M38510/30902BEA	5962-01-050-0919	10	39
81349	M38510/30903BEB	5962-01-050-0921	10	44
81349	M38510/31509BEA	5962-01-248-8630	10	35
			11	54
81349	M38527/01-032D	5999-01-136-4069	2	54
			5	50
81349	M38527/08-076P	5970-00-133-4840	3	119
			5	72
81349	M38527/6-01D	5999-00-481-5513	2	60
			5	56
81349	M38527/8-20P	5970-01-270-4535	2	65
			3	115
			4	79
			5	62
81349	M39003/01-2274	5910-00-868-5845	10	1
81349	M39003/01-2974	5910-00-236-8740	7	1
81349	M39003/01-3009	5910-00-007-2003	12	1
81349	M39003/01-8029	5910-01-245-6442	3	11
			4	12
81349	M39003/01-8048	5910-01-230-0399	6	1
			7	8
			8	1
			9	1
			10	2
			11	10
81349	M39003/01-8103	5910-01-255-4968	2	5
81349	M39003/01-8262	5910-01-305-2915	7	7

CROSS-REFERENCE INDEXES

CAGEC	PART NUMBER	PART NUMBER INDEX STOCK NUMBER	FIG.	ITEM
81349	M39003/09-3031	5910-01-235-4086	3	8
81349	M39003/09-4064	5910-01-237-7293	3	7
81349	M39006/09-8210	5910-01-126-8440	3	12
81349	M39006/22-0122	5910-01-119-4312	3	6
			4	11
56289	M39006/22-0139	5910-01-182-0143	2	4
			5	1
81349	M39006/22-0445	5910-01-370-9706	4	3
			5	3
81349	M39006/22-0471	5910-01-119-4349	5	6
81349	M39006/22-0551	5910-01-119-4323	3	5
81349	M39006/22-0565	5910-01-119-4324	2	3
			3	15
81349	M39006/22-0660	5910-01-119-4313	4	4
81349	M39014/01-.1593	5910-00-010-8717	3	16
81349	M39014/02-1419	5910-00-010-8721	3	14
			4	7
			10	4
			11	4
			16	13
81349	M39014/05-2213	5910-00-176-2295	3	9
			4	6
81349	M39014/05-2237	5910-00-098-9281	2	2
			3	3
			4	2
			5	2
81349	M39014/05-2243	5910-00-114-0804	3	13
			4	5
81349	M39014/05-2245	5910-00-185-4009	2	6
81349	M39014/05-2249	5910-00-010-9794	4	13
			5	4
81349	M39014/05-2255	5910-00-113-5488	3	10
			4	9
81349	M39014/05-2273	5910-00-163-7238	12	2
81349	M39014/05-2291	5910-00-113-5610	2	1
			3	4
			4	1
			5	5
			12	6
81349	M39014/05-2310	5910-00-113-5540	3	2
81349	M39014/05-2321	5910-00-186-9522	2	7
81349	M39014/05-2661	5910-00-099-0541	4	7A
81349	M39014/22-0939	5910-01-184-6255	11	7
81349	M39014/22-0972	5910-01-188-2488	11	8
81349	M39014/22-0980	5910-01-199-9024	9	1A
			11	6
81349	M39014/22-0998	5910-01-171-5677	11	2
81349	M39014/22-1040	5910-01-206-1183	11	1
81349	M39014/22-1047	5910-01-171-8692	6	2A
81349	M39014/22-1051	5910-01-248-9656	10	58
81349	M39014/22-1061	5910-01-187-7959	7	3

CROSS-REFERENCE INDEXES

CAGEC	PART NUMBER	PART NUMBER INDEX STOCK NUMBER	FIG.	ITEM
81349	M39014/22-1067	5910-01-165-5127	7	4
81349	M39014/22-1076	5910-01-171-8692	6	2
			7	2
			8	2
			9	2
			11	3
81349	M39014/22-1085	5910-01-197-4657	7	5
81349	M39014/22-1094	5910-01-171-8693	6	3
			7	6
			10	3
			11	5
81349	M39016/6-116P	5945-01-191-9857	2	14
			5	16
81349	M5423/02-01	5930-00-539-7013	16	10
81349	M5423/10-02	5975-00-893-1928	16	3
81349	M55155/209GD1	5940-00-082-4652	17	31
81349	M5757/23-003	5945-00-435-1833	5	16
81349	M83421/01-1329S	5910-01-199-2674	12	9
81349	M83421/01-2164S	5910-01-274-6917	12	7
81349	M83421/01-22135	5910-01-217-8281	12	8
81349	M83421/01-51495		17	30
81349	M83504/04-024	5930-01-245-4692	12	42
81349	M83519/1-3	5940-01-135-7077	14	55
			17	47
00348	M9128	5950-01-186-9016	12	43
80205	NAS1831C4C16	5340-01-231-8552	13	51
80205	NAS47ND6A-012	5365-01-188-1763	5	53
80205	NAS671C10	5310-01-167-9761	2	72
			3	122
			5	75
80205	NAS671C2	5310-00-812-4294	2	63
			3	112
			4	76
			5	60
80205	NA5671C4	5310-00-208-3786	3	108
			4	84
			5	67
04865	NUMBER4	5330-00-409-9605	13	33
06665	OP16BJ/883	5962-01-156-6916	7	46
30343	RCN-105-BH-(.062)-14	5340-01-206-6633	13	34
30343	RCN-85-BH-(.125) -10	5310-01-191-2478	13	54
30343	RCN85SL(.125)		13	9
81349	RCR07GID5JS	5905-00-116-8554	3	52
81349	RCR07G685JS	5905-00-228-6079	4	53
81349	RCR20G150JS	5905-00-126-6691	12	35
81349	RCR32G562JS	5905-00-247-8733	3	46
81349	RER75F1401R	5905-00-302-4737	5	35
81349	RJR24CW203R	5905-01-254-9162	12	27
81349	RLR07C10R0GS	5905-01-142-2888	6	14

SECTION IV

TM11-5805-706-24P
CROSS-REFERENCE INDEXES

PART NUMBER INDEX

CAGEC	PART NUMBER	STOCK NUMBER	FIG.	ITEM
81349	RLR07C10ROGS	5905-01-142-2888	7	31
			8	5
			9	10
			10	25
			11	28
81349	RLR07C1000GS	5905-01-147-2331	2	41
			3	49
			4	33
			5	34
			10	22
81349	RLR07C1001FS	5905-01-143-8369	12	17
81349	RLR07C1001GS	5905-01-085-1164	2	22
			3	43
			4	31
			5	27
			6	11
			7	20
			10	15
			11	29
81349	RLR07C1002FS	5905-01-144-3838	4	29
			12	29
81349	RLR07C1002GS	5905-01-139-5314	2	26
			3	45
			5	32
			6	10
			7	22
			10	11
			11	24
			12	24
81349	RLR07C1003GS	5905-01-151-1187	6	7
			7	38
			9	7
			10	26
			11	37
81349	RLR07C1004GS	5905-01-157-5612	2	32
			4	42
81349	RLR07C1022FS	5905-01-178-2238	12	19
81349	RLR07C1102FS	5905-01-055-6273	4	49
81349	RLR07C1152FS	5905-01-184-5318	3	72
81349	RLR07C1181FS	5905-01-180-0552	12	31
81349	RLR07C1201GS	5905-01-053-5789	2	40
81349	RLR07C1202GS	5905-01-146-6672	3	71
			7	33
81349	RLR07C1203GS	5905-01-159-7538	7	28
			11	35
81349	RLR07C1210FS	5905-01-159-3233	12	21
81349	RLR07C1212FS	5905-01-154-6157	3	35
81349	RLR07C1241FS	5905-01-138-7897	12	30
81349	RLR07C1301FS	5905-01-176-7332	12	33
81349	RLR07C133DFS	5905-01-138-6262	7	19
81349	RLR07C1402FS	5905-01-138-7898	12	22

SECTION IV

TM11-5805-706-24P
CROSS-REFERENCE INDEXES

PART NUMBER INDEX

CAGEC	PART NUMBER	STOCK NUMBER	FIG.	ITEM
81349	RLR07C1472FS	5905-01-180-4367	12	18
81349	RLR07C15ROGS	5905-01-169-4098	3	79
			4	52
81349	RLR07C1500GS	5905-01-146-4350	3	48
81349	RLR07C1501GS	5905-01-148-6092	3	78
81349	RLR07C152GS	5905-01-146-6671	10	10
			12	25
81349	RLR07C169DFS	5905-01-180-4394	3	50
81349	RLR07C1693FS	5905-01-107-6560	6	12
81349	RLR07C18DDGS	5905-01-085-1165	3	47
			11	32
			12	37
81349	RLR07C1801GS	5905-01-137-0110	2	38
			6	6
			8	6
			9	6
			10	18
			11	17
			12	28
81349	RLR07C1802GS	5905-01-146-6673	10	16
			11	19
81349	RLR07C2001GS	5905-01-150-5459	7	23
81349	RLR07C2002FS	5905-01-176-7333	7	40
81349	RLR07C205DFS	5905-01-180-4395	3	34
81349	RLR07C2052FS	5905-01-181-3227	3	40
81349	RLR07C22ROGS	5905-01-165-8590	3	58
81349	RLR07C2201GS	5905-01-151-1186	2	35
			3	42
			4	28
			5	31
81349	RLR07C2202GS	5905-01-165-8594	7	34
			11	25
			12	39
81349	RLR07C2203GS	5905-01-139-5316	10	21
81349	RLR07C2400GS	5905-01-138-6272	7	36
			8	9
			9	9
			10	20
			11	41
81349	RLR07C2401GS	5905-01-160-0032	11	26
81349	RLR07C2402GS	5905-01-167-6966	7	29
81349	RLR07C2551FS	5905-01-180-8912	12	20
81349	RLR07C2700GS	5905-01-137-0108	2	33
81349	RLR07C2701GS	5905-01-059-2502	7	21
81349	RLR07C294DFS	5905-01-180-8913	12	38
81349	RLR07C3001GS	5905-01-154-7399	10	14
81349	RLR07C3011FS	5905-01-165-5218	4	39
81349	RLR07C3300SG	5905-01-161-3203	7	30
			8	10
			9	11
			10	28

CROSS-REFERENCE INDEXES

PART NUMBER INDEX

CAGEC	PART NUMBER	STOCK NUMBER	FIG.	ITEM
81349	RLR07C3300GS	5905-01-161-3203	11	36
81349	RLR07C3301GS	5905-01-138-6261	2	31
			11	40
81349	RLR07C3302GS	5905-01-143-4724	7	27
81349	RLR07C348DFS	5905-01-177-2010	3	83
81349	RLR07C365DFS	5905-01-058-7616	2	39
81349	RLR07C3901GS	5905-01-139-5317	7	24
			10	23
81349	RLR07C4120FS	5905-01-176-7337	12	34
81349	RLR07C4121FS	5905-01-180-8914	12	32
81349	RLR07C4220FS	5905-01-181-3204	5	28
81349	RLR07C4222FS	5905-01-185-0064	2	36
81349	RLR07C4422FS	5905-01-177-5178	12	23
81349	RLR07C4642FS	5905-01-185-0065	4	34
81349	RLR07C4700GS	5905-01-157-5608	4	32
			10	19
			11	20
81349	RLR07C4701GS	5905-01-143-4723	2	42
			3	80
			4	36
			6	8
			7	37
			8	7
			9	8
			10	24
			11	31
			12	16
81349	RLR07C4702GS	5905-01-137-0109	6	9
			7	32
			8	8
			9	5
			10	13
			11	38
			12	36
81349	RLR07C4703GS	5905-01-157-5610	12	26
81349	RLR07C51ROGS	5905-01-145-4541	10	12
			11	18
81349	RLR07C51R1FS	5905-01-132-1519	3	69
81349	RLR07C5110FS	5905-01-132-1520	3	73
			4	35
81349	RLR07C5111FS	5905-01-176-5451	2	28
			3	70
81349	RLR07C5360FS	5905-01-184-5253	12	15
81349	RLR07C5600GS	5905-01-053-5786	4	30
81349	RLR07C5601GS	5905-01-149-1143	3	66
			4	48
			11	27
81349	RLR07C5621FS	5905-01-180-8915	4	44
81349	RLR07C5902FS	5905-01-180-4393	3	75
81349	RLR07C6201GS	5905-01-165-5221	10	17
81349	RLR07C6490FS	5905-01-180-8916	4	41

CROSS-REFERENCE INDEXES

PART NUMBER INDEX

CAGEC	PART NUMBER	STOCK NUMBER	FIG.	ITEM
81349	RLR07C6800GR	5905-01-137-0094	4	50
81349	RLR07C6801GS	5905-01-165-9845	12	40
81349	RLR07C6802GS	5905-01-159-7537	7	41
			11	39
81349	RLR07C7151FS	5905-01-058-9652	2	27
81349	RLR07C7500FS	5905-01-178-2223	3	33
81349	RLR07C78R7FS	5905-01-184-0762	4	32A
81349	RLR07C8200SG	5905-01-167-6965	11	34
81349	RLR07C8202GS	5905-01-146-4349	2	24
			5	37
			6	13
81349	RLR07C8251FS	5905-01-178-7968	3	36
81349	RLR07C8661FS	5905-01-158-9001	3	74
81349	RLR07C91ROGS	5905-01-150-4509	7	35
			10	27
81349	RLR2DC10ROGS	5905-01-058-1230	3	82
81349	RLR2DC3833FR	5905-01-180-4397	3	54
81349	RLR2DC5R10GS	5905-01-180-8917	7	18
81349	RLR2DC51RIFS	5905-01-132-1522	2	37
81349	RLR2DC5110FS	5905-01-172-8498	3	84
81349	RLR2DC8200GS	5905-01-058-6426	2	25
			3	67
			4	51
			5	38
81349	RLR32C1203GS	5905-01-332-2570	3	76
81349	RLR32C2200GR	5905-01-065-0682	2	30
81349	RLR32C56ROGP	5905-00-139-2233	3	68
81349	RLR32C5600GR	5905-01-057-8113	3	44
			4	27
81349	RLR32C5601GR	5905-01-060-3863	4	40
81349	RLR32C8202GR	5905-01-080-2155	2	23
			5	36
81349	RLR7C1003GS	5905-01-151-1187	2	34
81349	RL42S223GTX	5905-01-107-3107	5	26
81349	RL42S822GTX	5905-01-105-1379	3	77
81349	RNC55H1002FS	5905-00-223-2741	11	21
81349	RNC55H1150FS	5905-00-459-2793	7	26
81349	RNC55H1152FS	5905-00-112-2201	7	25
81349	RNC55H1743FS	5905-00-285-0621	11	23
81349	RNC55H1821FS	5905-00-481-1320	3	62
81349	RNC55H19R6FS	5905-01-025-6913	7	42
81349	RNC55H1961FS	5905-00-480-5194	3	59
81349	RNC55H3162F5	5905-00-256-5029	3	38
81349	RNC55H4991F5	5905-00-481-1110	3	37
81349	RNC55H5901FS	5905-00-452-0714	3	39
81349	RNC55H6811FS	5905-00-421-6187	11	22
81349	RNC55H732DFS	5905-00-410-1583	3	60
81349	RNC55H8450FS	5905-00-320-6531	3	61
81349	RNC60H1002FS	5905-00-138-1283	3	51
81349	RNC60H1073DS	5905-00-284-6115	4	37
81349	RNC60H1132DS	5905-01-130-3804	4	38

CROSS-REFERENCE INDEXES

PART NUMBER INDEX

CAGEC	PART NUMBER	STOCK NUMBER	FIG.	ITEM
81349	RNC60H1183DS	5905-01-183-6275	4	43
81349	RNC60H1621FS	5905-00-402-9225	3	56
81349	RNC60H2002FS	5905-00-165-3107	3	63
81349	RNC60H2212FS	5905-00-403-3134	3	81
81349	RNC60H3010FS	5905-00-185-5434	3	64
81349	RNC60H3651FS	5905-00-146-4159	3	53
81349	RNC60H4421FS	5905-00-185-5443	3	57
81349	RNC60H6192FS	5905-00-481-3076	3	41
81349	RNC60H8252FS	5905-00-758-3393	4	47
81349	RTR24DW102R	5905-01-052-7155	3	55
81349	RWR74524R9F5	5905-01-141-5515	2	29
81349	RWR80N56R2FR		11	30
81349	RWR80N68R1FR		11	33
81349	RWR80S1R54FS	5905-01-182-8147	2	44
81349	RWR80S2491FS	5905-01-097-1626	17	35
81349	RWR81S10ROFS	5905-01-106-0669	5	25
81349	RWR81S1001FS	5905-01-082-4272	5	30
81349	RWR84S1242FS	5905-01-073-2922	17	34
81349	RWR89S1R00FS	5905-01-143-3222	2	43
			4	45
81349	RWR89S10R0FS	5905-01-084-5886	5	33
81349	RWR89S1001FS	5905-01-110-3094	4	46
81349	RWR89S1151FS	5905-01-252-1264	3	65
81349	RWR89S215UFS	5905-01-185-5601	5	29
81349	RWR89S3R92F5	5905-01-184-5284	7	39
80063	SC-B-598923	5935-00-449-7747	14	35
81349	SE11XC01	5940-00-082-4833	6	15
			7	45
			8	11
			9	12
			10	31
			11	44
81349	SE25XC02	5940-00-915-6128	3	88
			4	57
			5	41
80063	SM-A-742820-1	5310-01-019-8882	17	24
80063	SM-A-876291-1	5950-01-187-0348	11	43
80063	SM-A-876864-1	5915-01-187-8017	17	26
80063	SM-A-876876-1	5962-01-270-1514	9	20
			11	61
80063	SM-A-876891-1	5962-01-269-5556	8	26
			9	13
			10	33
80063	SM-A-876901-1	5962-01-269-5557	8	16
80063	SM-A-876907-1	5962-01-269-5558	6	17
			7	57
			8	17
			9	26
80063	SM-A-876907-2	5962-01-269-5567	8	29
80063	SM-A-884584	5925-01-271-5278	16	4
80063	SM-A-958908-2		15	5

CROSS-REFERENCE INDEXES

PART NUMBER INDEX

CAGEC	PART NUMBER	STOCK NUMBER	FIG.	ITEM
80063	SM-A-984757-1	5930-01-201-3871	7	43
			10	30
80063	SM-A-984920-2		13	7
80063	SM-A-984980	5962-01-188-8974	12	47
80063	SM-A-984991	5315-01-196-2790	2	51
			3	98
			4	69
			5	47
80063	SM-A-985306-1	5310-01-269-5550	2	67
			3	117
			4	78
			5	64
80063	SM-A-985306-2	5310-01-269-5551	3	125
			5	78
80063	SM-A-985317	5962-01-335-9748	3	92A
80063	SM-A-985349-1	6210-01-341-0552	16	2
80063	SM-A-985349-2	6210-01-341-0553	16	9
80063	SM-A-985904-1		14	25
80063	SM-A-985904-2		13	26
80063	SM-A-985913-3	5310-01-244-8914	14	19
80063	SM-A-985918-1	5955-01-244-4808	10	57
80063	SM-A-985923-1	5930-01-336-1777	16	28
80063	SM-A-986017	5910-01-339-9048	11	9
			17	29
80063	SM-A-986219-1	5330-01-244-8967	13	27
80063	SM-A-986219-2	5330-01-245-3229	13	17
80063	SM-A-986219-3	5330-01-245-0737	14	37
80063	SM-A-986228-1	5305-01-209-7107	14	40
80063	SM-A-986228-2	5305-01-336-9808	13	31
80063	SM-A-986228-3	5305-01-209-7106	13	24
			13	30
			14	39
80063	SM-A-986228-4	5305-01-344-6715	13	22
80063	SM-B-876188	5315-01-223-9831	6	38
			7	64
			8	33
			9	31
			10	63
			11	65
			12	53
80063	SM-B-876733	5330-01-244-9000	1	2
80063	SM-B-876757		14	42
80063	SM-B-984912	5310-01-244-8942	5	80
80063	SM-B-984916	5310-01-245-3223	7	69
80063	SM-B-984926	5315-01-270-1512	2	59
			3	104
			4	73
			5	55
80063	SM-B-985935-1		13	28
80063	SM-B-985936		13	18
80063	SM-B-985999	6150-01-190-2532	17	5

CROSS-REFERENCE INDEXES

PART NUMBER INDEX

CAGEC	PART NUMBER	STOCK NUMBER	FIG.	ITEM
80063	SM-B-986006	5365-01-247-2904	16	6
80063	SM-B-986012	5340-01-336-7039	13	5B
80063	SM-B-986013-1		13	35A
80063	SM-B-986013-2		13	35B
80063	SM-C-780243	5999-01-091-0947	15	8
80063	SM-C-876429-13		13	36
80063	SM-C-884614		3	123
			5	76
80063	SM-C-884687		2	55
80063	SM-C-884688		3	101
80063	SM-C-959319		2	74
80063	SM-C-985927		13	48
80063	SM-C-985928		13	55
80063	SM-C-985929-1		13	59
80063	SM-C-985929-2		13	58
80063	SM-C-985931		14	24
80063	SM-C-985932	5975-01-340-8886	14	22
80063	SM-C-985944	5925-01-205-3144	13	52
80063	SM-C-985954	6150-01-190-2531	17	1
80063	SM-C-985978-2		13	14
80063	SM-C-985979		13	13
80063	SM-C-985981		13	53
80063	SM-C-985994		7	61
80063	SM-C-985995		13	11
80063	SM-C-986003		14	6
80063	SM-C-986011		16	18
80063	SM-C-986043-1	5365-01-342-2018	13	14A
80063	SM-C-986266		15	2
80063	SM-C-986290	5930-01-201-2421	10	60
80063	SM-C-986291	5340-01-246-6521	14	18
80063	SM-C-986296		16	22
80063	SM-D-884567	5998-01-140-1287	1	13
80063	SM-D-884571	5998-01-140-1288	1	12
80063	SM-D-884575	5998-01-140-1300	1	11
80063	SM-D-884579	5998-01-140-1289	1	14
80063	SM-D-884642		5	51
80063	SM-D-884689-1		4	66
80063	SM-D-959323	5998-01-140-1312	1	8
80063	SM-D-984932	5998-01-179-5613	2	52
			3	99
			4	68
			5	48
80063	SM-D-985930-2		17	25
80063	SM-D-985937		13	25
80063	SM-D-985948		13	50
80063	SM-D-985949		13	5
80063	SM-D-985950		15	16
80063	SM-D-985951		14	49
80063	SM-D-985957		17	45
80063	SM-D-985961	5998-01-186-9192	16	23
80063	SM-D-985962		16	1

SECTION IV

TM11-5805-706-24P
CROSS-REFERENCE INDEXES

PART NUMBER INDEX

CAGEC	PART NUMBER	STOCK NUMBER	FIG.	ITEM
80063	SM-D-985963		13	16
80063	SM-D-985976	5998-01-181-7087	14	32
80063	SM-D-985977-1		13	12
80063	SM-D-985977-2		13	8
80063	SM-D-986000	5995-01-186-3282	16	24
80063	SM-D-986004	5995-01-185-4230	14	21
80063	SM-D-986009		16	25
80063	SM-D-986259		1	3
80063	SM-D-986263		13	19
80063	SM-D-986286	6150-01-338-2741	16	12
80063	SM-D-986289		14	30
80063	SM-D-986295-1		13	15
80063	SM-D-986295-2		13	35
80063	SM-E-985941	5820-01-183-5496	13	1
80063	SM-E-985960		13	61
80063	SM-E-986232	5998-01-140-1313	1	4
80063	SM-E-986235	5998-01-140-1314	1	9
80063	SM-E-986239	5998-01-140-1315	1	5
80063	SM-E-986241	5998-01-140-1316	1	10
80063	SM-E-986247	5998-01-140-1317	1	7
80D63	SM-E-986250	5998-01-140-1278	1	6
80063	SM-E-986285		1	1
06383	TM1S4	5975-01-019-7873	17	41
52094	WHITE		6	36
			7	62
			8	31
			9	29
			10	61
			11	63
			12	50
52094	WHITEHSAAU		12	49
52094	WHITEHSBITE2		6	35
52094	WHITEHSGPFRG		9	28
52094	WHITEHSGPMDM		11	62
52094	WHITEHSLPMDM		7	60
52094	WHITEHSMUXDEMUX		8	30
52094	WHITEHSTMGGEN		10	59
31413	011-2509-503	5999-01-131-5098	18	5
31413	050-5520-503	5940-01-187-7409	15	11
00779	1-485913-7	5935-01-190-3898	14	20
00779	1-86672-1		17	48
77820	10-497596-25	5999-01-188-2604	14	34
07047	10001-DAP	5999-00-571-3301	2	62
			3	107
			5	52
06540	10555-A-1032-2	5340-01-191-0697	14	1
18542	114-34-1	5945-01-158-3718	10	8
18876	11569878-003	5935-01-079-3239	14	50
30003	1214A5342	5962-01-003-2228	6	8
			10	37
05041	130-0001-941	5940-01-081-9479	15	6

PART NUMBER INDEX

CAGEC	PART NUMBER	STOCK NUMBER	FIG.	ITEM
58260	13084454	5307-01-096-2441	14	31
10581	13544	5950-01-168-5761	3	87
			4	56
10581	13551	5950-01-186-8218	4	22
10581	13552-1	5950-01-336-6461	17	33
10581	13709	5950-01-186-8200	5	40
10581	13728	5950-01-186-9393	3	26
10581	13729	5950-01-168-5849	3	85
10581	13755	5950-01-186-8253	4	55
04713	14504/BEAJC	5962-01-130-3728	10	34
			11	53
76854	15-30083	6210-01-190-9697	16	7
71279	160-2381-01-05-0	5940-00-687-0294	17	32
	0			
06540	16024-A-2	5340-01-211-0800	14	2
82240	2-57-20-82-3100	5340-01-190-1545	1	15
13058	2F211	5915-01-188-6748	12	13
58982	212-040-028	5935-01-177-5313	2	15
			3	27
			4	23
			5	18
91929	23AT118-T2	5930-01-188-2321	16	11
80064	261749		8	27
80064	2618749	5962-01-118-7537	6	23
07388	27895	5950-01-168-5760	3	86
			4	54
			5	39
98159	2829-75-1	5330-00-873-3450	2	56
07126	29-R-37	5930-01-188-2372	10	29
31413	302-0001-002		15	3
31413	302-0002-002	5970-01-129-7630	15	7
31413	304-0001-002	5970-00-355-8018	15	10
86577	34NS-EXR-16	5340-01-190-7229	15	12
86577	34NS-EXR-24	5340-01-190-7228	15	9
06978	353-0049	5950-01-148-6030	7	44
31413	394-1220-017	5935-01-187-6215	18	3
91833	4008	6150-01-243-1291	14	17
07263	40097DMQB	5962-01-073-8914	8	12
			12	46
07263	40098BDMQB	5962-01-087-2324	8	28
			10	47
			12	45
07263	40098BDNQB		11	56
07263	4027BDMQB		6	18
			7	56
			8	22
			9	16
07263	4081BDMQB	5962-01-087-0912	6	25
			8	21
			9	14
07263	452DBDMQB	5962-01-150-6770	7	58

PART NUMBER INDEX

CAGEC	PART NUMBER	STOCK NUMBER	FIG.	ITEM
86928	4521-32-50-1C		17	44
86928	4521-38-100-IN	5340-01-190-2137	17	36
00779	485913-7	5935-01-245-0669	13	37
31413	516-0103-505	5975-01-025-5794	15	14
10581	53092	5950-01-170-2042	2	45
86928	5413-13	5940-01-117-0668	17	13
72619	550-2406-816	5980-01-187-7435	7	13
			8	3
			9	3
			10	7
			11	13
			12	12
72619	550-2406-817	5980-01-187-7434	2	13
			3	24
			4	20
			5	15
94117	600035P3	5310-00-886-3727	17	14
37695	615699-903	5962-01-183-0251	7	49
56289	64DD381XD25UE2A1	5910-01-246-3510	17	16
05869	721611-6	5940-00-725-0765	14	45
49956	735763-1	5935-01-065-8013	6	4
			7	14
			8	4
			9	4
			10	9
			11	16
			12	14
14933	7703301GX	5962-01-269-9120	3	91
			4	59
67268	7704501EA	5962-01-091-1964	6	31
			7	59
14933	7801301XA	5962-01-263-0950	7	48
			11	58
98021	790-RPV-1.0-3.0	4820-00-491-3115	13	6
14933	79011D1CB	5962-01-109-4231	7	52
			8	25
			10	38
67268	810801EA		10	52
53217	82-61657	5330-01-167-9034	14	43
67268	8202201EB	5962-01-185-4187	6	30
67268	8202201EX		8	20
00779	86571-6	5999-01-039-7213	14	51
			17	49
72825	9766-176-6	5940-01-044-4419	14	3

CROSS-REFERENCE INDEXES

FIGURE AND ITEM NUMBER INDEX				
FIG.	ITEM	STOCK NUMBER	CAGEC	PART NUMBER
1	1		80063	SM-E-986285
1	2	5330-01-244-9000	80063	SM-B-876733
1	3		80063	SM-D-986259
1	4	5998-01-140-1313	80063	SM-E-986232
1	5	5998-01-140-1315	80063	SM-E-986239
1	6	5998-01-140-1278	80063	SM-E-986250
1	7	5998-01-140-1317	80063	SM-E-986247
1	8	5998-01-140-1312	80063	SM-D-959323
1	9	5998-01-140-1314	80063	SM-E-986235
1	10	5998-01-140-1316	80063	SM-E-986241
1	11	5998-01-140-1300	80063	SM-D-884575
1	12	5998-01-140-1288	80063	SM-D-884571
1	13	5998-01-140-1287	80063	SM-D-884567
1	14	5998-01-140-1289	80063	SM-D-884579
1	15	5340-01-190-1545	82240	2-57-20-82-3100
2	1	5910-00-113-5610	81349	M39014/05-2291
2	2	5910-00-098-9281	81349	M39014/05-2237
2	3	5910-01-119-4324	81349	M39006/22-0565
2	4	5910-01-182-0143	56289	M39006/22-0139
2	5	5910-01-255-4968	81349	M39003/01-8103
2	6	5910-00-185-4009	81349	M39014/05-2245
2	7	5910-00-186-9522	81349	M39014/05-2321
2	8	5961-01-011-9100	81349	JANTXIN649-1
2	9	5961-00-237-2384	81349	JANIN5614
2	10	5961-00-232-3279	81349	JANIN5711
2	11	5961-00-140-0031	S1349	JANIN5551
2	12	5961-00-584-4527	81349	JANTXIN4148-1
2	13	5980-01-187-7434	72619	550-2406-817
2	14	5945-01-191-9857	81349	M39016/6-116P
2	15	5935-01-177-5313	58982	212-040-028
2	16	5961-00-159-6582	81349	JANTX2N2326A
2	17		81349	JANTX2N2222A
2	18	5961-00-983-7279	81349	JAN2N1777A
2	19	5961-00-926-0237	81349	JAN2N2369A
2	20	5961-00-925-3777	81349	JAN2N2907A
2	21	5961-00-241-3456	81349	JAN2N3019
2	22	5905-01-085-1164	81349	RLR07C01GS
2	23	5905-01-080-2155	81349	RLR32C8202GR
2	24	5905-01-146-4349	81349	RLR07C8202GS
2	25	5905-01-058-6426	81349	RLR2UC8200GS
2	26	5905-01-139-5314	81349	RLR07C1D02GS
2	27	5905-01-058-9652	81349	RLR07C7151FS
2	28	5905-01-176-5451	81349	RLR07C5111FS
2	29	5905-01-141-5515	81349	RWR74524R9FS
2	30	5905-01-065-0682	81349	RLR32C2200GR
2	31	5905-01-138-6261	81349	RLR07C3301GS
2	32	5905-01-157-5612	81349	RLR07C1DU4GS
2	33	5905-01-137-0108	81349	RLR07C2700GS
2	34	5905-01-151-1187	81349	RLR7C1U03GS
2	35	5905-01-151-1186	81349	RLR07C2201GS
2	36	5905-01-185-0064	81349	RLR07C4222FS

CROSS-REFERENCE INDEXES

FIGURE AND ITEM NUMBER INDEX				
FIG.	ITEM	STOCK NUMBER	CAGEC	PART NUMBER
2	37	5905-01-132-1522	81349	RLR2DC51RIFS
2	38	5905-01-137-0110	81349	RLR07C18U1GS
2	39	5905-01-058-7616	81349	RLR07C365DFS
2	40	5905-01-053-5789	81349	RLR07C12D1GS
2	41	5905-01-147-2331	81349	RLR07CIOOOGS
2	42	5905-01-143-4723	81349	RLR07C4701GS
2	43	5905-01-143-3222	81349	RWR89SIROOFS
2	44	5905-01-182-8147	81349	RWR80SIR54FS
2	45	5950-01-170-2042	10581	53092
2	46	5962-01-286-2238	81349	M38510/11201BCA
2	47	5962-01-309-1046	81349	M38510/05553BEA
2	48	5980-01-087-2886	81349	JANTX4N24A
2	49	5962-01-164-5092	81349	M38510/05252BCB
2	50	5962-01-287-9497	81349	M38510/10707BYA
2	51	5315-01-196-2790	80063	SM-A-984991
2	52	5998-01-179-5613	80063	SM-D-984932
2	53	5320-01-047-0456	96906	MS20470AD2-5-5
2	54	5999-01-136-4069	81349	M38527/01-032D
2	55			80063 SM-C-884687
2	56	5330-00-873-3450	98159	2829-75-1
2	57	5975-00-727-5153	96906	M53367-4-9
2	58	5320-00-837-4885	96906	MS16535-25
2	59	5315-01-270-1512	80063	SM-B-984926
2	60	5999-00-481-5513	81349	M38527/6-O1D
2	61	5315-00-058-9761	96906	MS16562-228
2	62	5999-00-571-3301	07047	10001-DAP
2	63	5310-00-812-4294	80205	NAS671C2
2	64	5940-00-050-2308	96906	MS0035431-3
2	65	5970-01-270-4535	81349	M38527/8-20P
2	66	5305-00-411-0681	96906	MS51957-141
2	66A	5305-00-054-5642	96906	MS51957-8
2	67	5310-01-269-5550	80063	SM-A-985306-1
2	68	5310-00-595-6761	96906	MS15795-802
2	69	5310-00-928-2690	96906	MS35338-134
2	70	5940-00-683-4339	96906	M50035431-7
2	71	5310-00-933-8120	96906	MS35338-138
2	72	5310-01-167-9761	80205	NAS671C1U
2	73	5320-00-821-4996	96906	MS16535-23
2	74		80063	SM-C-959319
2	75	5310-00-619-1148	96906	MS15795-808
3	1	5910-01-155-1080	81349	CCR77CG161FM
3	2	5910-00-113-5540	81349	M39014/05-2310
3	3	5910-00-098-9281	81349	M39014/05-2237
3	4	5910-00-113-5610	81349	M39014/05-2291
3	5	5910-01-119-4323	81349	M39006/22-0551
3	6	5910-01-119-4312	81349	M39006/22-0122
3	7	5910-01-237-7293	81349	M39003/09-4064
3	8	5910-01-235-4086	81349	M39003/09-3031
3	9	5910-00-176-2295	81349	M39014/05-2213
3	10	5910-00-113-5488	81349	M39014/05-2255
3	11	5910-01-245-6442	81349	M39003/01-8029

CROSS-REFERENCE INDEXES

FIGURE AND ITEM NUMBER INDEX				
FIG.	ITEM	STOCK NUMBER	CAGEC	PART NUMBER
3	12	5910-01-126-8440	81349	M39006/09-8210
3	13	5910-00-114-0804	81349	M39014/05-2243
3	14	5910-00-010-8721	81349	M39014/02-1419
3	15	5910-01-119-4324	81349	M39006/22-0565
3	16	5910-00-010-8717	81349	M39014/01-1593
3	17	5961-00-584-4527	81349	JANTXIN4148-1
3	18	5961-00-237-2384	81349	JANIN5614
3	19	5961-00-404-9136	81349	JANIN5615
3	20	5961-00-650-9651	81349	JANTXIN5418
3	21	5961-01-085-0517	81349	JANIN5816
3	22	5961-00-165-2903	81349	JANIN5619
3	23	5961-01-011-9100	81349	JANTXIN649-1
3	24	5980-01-187-7434	72619	550-2406-817
3	25	5920-00-221-8371	81349	FM04A125V5A
3	26	5950-01-186-9393	10581	13728
3	27	5935-01-177-5313	58982	212-040-028
3	28	5961-00-022-5670	81349	JAN2N3439L
3	29		81349	JANTX2N2222A
3	30	5961-00-925-3777	81349	JAN2N2907A
3	31	5961-01-077-5440	81349	JAN2N6547
3	32	5961-01-017-9739	81349	JAN2N3028
3	33	5905-01-178-2223	81349	RLR07C7500FS
3	34	5905-01-180-4395	81349	RLR07C205UFS
3	35	5905-01-154-6157	81349	RLR07C1212FS
3	36	5905-01-178-7968	81349	RLR07C8251FS
3	37	5905-00-481-1110	81349	RNC55H4991FS
3	38	5905-00-256-5029	81349	RNC55H3162FS
3	39	5905-00-452-0714	81349	RNC55H5901FS
3	40	5905-01-181-3227	81349	RLR07C2052FS
3	41	5905-00-481-3076	81349	RNC6UH6192FS
3	42	5905-01-151-1186	81349	RLR07C2201GS
3	43	5905-01-085-1164	81349	RLR07CIOOIGS
3	44	5905-01-057-8113	81349	RLR32C5600GR
3	45	5905-01-139-5314	81349	RLR07C1U02GS
3	46	5905-00-247-8733	81349	RRCR32G562JS
3	47	5905-01-085-1165	81349	RLR07C1800GS
3	48	5905-01-146-4350	81349	RLR07C1500GS
3	49	5905-01-147-2331	81349	RLR07CIOOOGS
3	50	5905-01-180-4394	81349	RLR07C169UFS
3	51	5905-00-138-1283	81349	RNC6UH1UD2FS
3	52	5905-00-116-8554	81349	RRCRU7G105JS
3	53	5905-00-146-4159	81349	RNC6DH3651FS
3	54	5905-01-180-4397	81349	RLR2DC3833FR
3	55	5905-01-052-7155	81349	RTR24DW102R
3	56	5905-00-402-9225	81349	RNC6UH1621FS
3	57	5905-00-185-5443	81349	RNC60H4421FS
3	58	5905-01-165-8590	81349	RLR07C22ROGS
3	59	5905-00-480-5194	81349	RNC55H1961FS
3	60	5905-00-410-1583	81349	RNC55H732UFS
3	61	5905-00-320-6531	81349	RNC55H845DFS
3	62	5905-00-481-1320	81349	RNC55H1821FS

CROSS-REFERENCE INDEXES

FIGURE AND ITEM NUMBER INDEX				
FIG.	ITEM	STOCK NUMBER	CAGEC	PART NUMBER
3	63	5905-00-165-3107	81349	RNC6OH2002FS
3	64	5905-00-185-5434	81349	RNC6UH301UFS
3	65	5905-01-252-1264	81349	RWJR89S1151FS
3	66	5905-01-149-1143	81349	RLR07C5601GS
3	67	5905-01-058-6426	81349	RLR2DC8200GS
3	68	5905-00-139-2233	81349	RLR32C56ROGP
3	69	5905-01-132-1519	81349	RLR07C51RIFS
3	70	5905-01-176-5451	81349	RLR07C5111FS
3	71	5905-01-146-6672	81349	RLR07C1202GS
3	72	5905-01-184-5318	81349	RLR07C1152FS
3	73	5905-01-132-1520	81349	RLR07C511UFS
3	74	5905-01-158-9001	81349	RLR07C8661FS
3	75	5905-01-180-4393	81349	RLR07C5902FS
3	76	5905-01-332-2570	81349	RLR32C12U3GS
3	77	5905-01-105-1379	81349	RL42S822GTX
3	78	5905-01-148-6092	81349	RLR07C15U1GS
3	79	5905-01-169-4098	81349	RLR07C15ROGS
3	80	5905-01-143-4723	81349	RLR07C4701GS
3	81	5905-00-403-3134	81349	RNC60H2212FS
3	82	5905-01-058-1230	81349	RLR20CIOROGS
3	83	5905-01-177-2010	81349	RLR07C348UFS
3	84	5905-01-172-8498	81349	RLR2UC5110FS
3	85	5950-01-168-5849	10581	13729
3	86	5950-01-168-5760	07388	27895
3	87	5950-01-168-5761	10581	13544
3	88	5940-00-915-6128	81349	SE25XCU2
3	89	5962-01-054-6462	02735	CD4047BD/3
3	90	5962-01-041-7282	81349	M38510-10304BCB
3	91	5962-01-269-9120	14933	7703301GX
3	92	5962-01-089-8069	81349	M38510/10201BCA
3	92A	5962-01-335-9748	80063	SM-A-985317
3	93	5962-01-286-2238	81349	M38510/11201BCA
3	94	5961-00-008-8361	81349	JANIN4104
3	94A	5961-00-054-4150	81349	JANIN4964
3	95	5961-01-102-5719	81349	JANTXIN751A-1
3	96	5961-00-222-2514	81349	JANIN4620
3	97	5961-00-333-9058	81349	JAN1N4622
3	98	5315-01-196-2790	80063	SM-A-984991
3	99	5998-01-179-5613	80063	SM-D-984932
3	100	5320-01-047-0456	96906	MS20470AD2-5-5
3	101		80063	SM-C-884688
3	103	5320-00-837-4885	96906	MS16535-25
3	104	5315-01-270-1512	80063	SM-B-984926
3	105	5315-00-058-9761	96906	MS16562-228
3	106	5305-00-054-5651	96906	MS51957-17
3	107	5999-00-571-3301	07047	10001-DAP
3	108	5310-00-208-3786	80205	NAS671C4
3	109	5310-00-782-1349	96906	MS15795-804
3	110	5305-00-054-5649	96906	MS51957-15
3	111	5940-00-155-7686	96906	MS770'66-1
3	112	5310-00-812-4294	80205	NAS671C2

CROSS-REFERENCE INDEXES

FIGURE AND ITEM NUMBER INDEX				
FIG.	ITEM	STOCK NUMBER	CAGEC	PART NUMBER
3	113	5310-00-595-6761	96906	MS15795-802
3	114	5940-00-050-2308	96906	MS0035431-3
3	115	5970-01-270-4535	81349	M38527/8-20P
3	116	5305-00-411-0681	96906	MS51957-141
3	117	5310-01-269-5550	80063	SM-A-985306-1
3	118	5310-00-928-2690	96906	MS35338-134
3	119	5970-00-133-4840	81349	M38527/08-076P
3	120	5940-00-683-4339	96906	MS35431-7
3	121	5310-00-933-8120	96906	MS35338-138
3	122	5310-01-167-9761	80205	NAS671C1D
3	123		80063	SM-C-884614
3	124	5310-00-619-1148	96906	MS15795-808
3	125	5310-01-269-5551	80063	SM-A-985306-2
4	1	5910-00-113-5610	81349	M39014/05-2291
4	2	5910-00-098-9281	81349	M39014/05-2237
4	3	5910-01-370-9706	81349	M39006/22-0445
4	4	5910-01-119-4313	81349	M39006/22-0660
4	5	5910-00-114-0804	81349	M39014/05-2243
4	6	5910-00-176-2295	81349	M39014/05-2213
4	7	5910-00-010-8721	81349	M39014/02-1419
4	7A	5910-00-099-0541	81349	M39014/05-2661
4	8	5910-01-044-8566	81349	CMR06F1U2GPDR
4	9	5910-00-113-5488	81349	M39014/05-2255
4	10	5910-01-155-1080	81349	CCR77CG161FM
4	11	5910-01-119-4312	81349	M39006/22-0122.
4	12	5910-01-245-6442	81349	M39003/01-8029
4	13	5910-00-010-9794	81349	M39014/05-2249
4	14	5961-00-404-9136	81349	JANIN5615
4	15	5961-00-165-2903	81349	JANIN5619
4	16	5961-00-650-9651	81349	JANTXIN5418
4	17	5961-01-011-9100	81349	JANTXIN649-1
4	18	5961-00-584-4527	81349	JANTXIN4148-1
4	19	5961-00-452-0548	81349	JANTXIN5550
4	20	5980-01-187-7434	72619	550-2406-817
4	21	5920-00-413-1337	81349	FM04A125V2A
4	22	5950-01-186-8218	10581	13551
4	23	5935-01-177-5313	58982	212-040-028
4	24		81349	JANTX2N2222A
4	25	5961-00-159-6582	81349	JANTX2N2326A
4	26	5961-01-077-5440	81349	JAN2N6547
4	27	5905-01-057-8113	81349	RLR32C5600GR
4	28	5905-01-151-1186	81349	RLR07C2201GS
4	29	5905-01-144-3838	81349	RLR07C1002FS
4	30	5905-01-053-5786	81349	RLR07C5600GS
4	31	5905-01-085-1164	81349	RLR07C1001GS
4	32	5905-01-157-5608	81349	RLR07C4700GS
4	32A	5905-01-184-0762	81349	RLR07C78R7FS
4	33	5905-01-147-2331	81349	RLR07C1000GS
4	34	5905-01-185-0065	81349	RLR07C4642FS
4	35	5905-01-132-1520	81349	RLR07C5110FS
4	36	5905-01-143-4723	81349	RLR07C4701GS

CROSS-REFERENCE INDEXES

FIGURE AND ITEM NUMBER INDEX				
FIG.	ITEM	STOCK NUMBER	CAGEC	PART NUMBER
4	37	5905-00-284-6115	81349	RNC6DH1U73DS
4	38	5905-01-130-3804	81349	RNC60H1132DS
4	39	5905-01-165-5218	81349	RLR07C3011FS
4	40	5905-01-060-3863	81349	RLR32C5601GR
4	41	5905-01-180-8916	81349	RLR07C6490FS
4	42	5905-01-157-5612	81349	RLR07C1U04GS
4	43	5905-01-183-6275	81349	RNC6DH1183DS
4	44	5905-01-180-8915	81349	RLR07C5621FS
4	45	5905-01-143-3222	81349	RWR89SIROOFS
4	46	5905-01-110-3094	81349	RWR89SIOOIFS
4	47	5905-00-758-3393	81349	RNC6UH8252FS
4	48	5905-01-149-1143	81349	RLR07C5601GS
4	49	5905-01-055-6273	81349	RLR07C1102FS
4	50	5905-01-137-0094	81349	RLR07C6800GR
4	51	5905-01-058-6426	81349	RLR2UC8200GS
4	52	5905-01-169-4098	81349	RLR07C15ROGS
4	53	5905-00-228-6079	81349	RCR07G685JS
4	54	5950-01-168-5760	07388	27895
4	55	5950-01-186-8253	10581	13755
4	56	5950-01-168-5761	10581	13544
4	57	5940-00-915-6128	81349	SE25XCD2
4	58	5962-01-041-7282	81349	M38510-10304BCB
4	59	5962-01-269-9120	14933	7703301GX
4	60	5962-01-054-6462	02735	CD4047BD/3
4	61	5962-01-286-2238	81349	M38510/11201BCA
4	62	5961-01-102-5719	81349	JANTXIN751A-1
4	63	5961-00-556-2751	81349	JANTXIN4989
4	64	5961-01-146-4562	81349	JANTXVIN746A-1
4	65	5320-01-047-0456	96906	MS20470AD2-5-5
4	66		80063	SM-D-884689-1
4	68	5998-01-179-5613	80063	SM-D-984932
4	69	5315-01-196-2790	80063	SM-A-984991
4	70	5315-00-058-9761	96906	MS16562-228
4	71	5975-00-727-5153	96906	MS3367-4-9
4	72	5320-00-837-4885	96906	MS16535-25
4	73	5315-01-270-1512	80063	SM-B-984926
4	74	5305-00-054-5650	96906	MS51957-16
4	76	5310-00-812-4294	80205	NAS671C2
4	77	5940-00-050-2308	96906	MS0035431-3
4	78	5310-01-269-5550	80063	SM-A-985306-1
4	79	5970-01-270-4535	81349	M38527/8-20P
4	80	5305-00-411-0681	96906	MS51957-141
4	81	5310-00-595-6761	96906	MS15795-802
4	82	5310-00-928-2690	96906	MS35338-134
4	83	5940-00-155-7686	96906	MS77066-1
4	84	5310-00-208-3786	80205	NAS671C4
4	85	5310-00-782-1349	96906	MS15795-804
4	86	5305-00-054-5649	96906	MS51957-15
5	1	5910-01-182-0143	56289	M39006/22-0139
5	2	5910-00-098-9281	81349	M39014/05-2237
5	3	5910-01-370-9706	81349	M39006/22-0445

CROSS-REFERENCE INDEXES

FIG.	ITEM	FIGURE AND ITEM NUMBER INDEX		
		STOCK NUMBER	CAGEC	PART NUMBER
5	4	5910-00-010-9794	81349	M39014/05-2249
5	5	5910-00-113-5610	81349	M39014/05-2291
5	6	5910-01-119-4349	81349	M39006/22-0471
5	7	5961-00-404-9136	81349	JANIN5615
5	8	5961-01-011-9100	81349	JANTXIN649-1
5	9	5961-00-650-9651	81349	JANTXINS418
5	10	5961-00-425-9815	81349	JANTXIN5617
5	11	5961-00-452-0548	81349	JANTXIN5550
5	12	5961-00-584-4527	81349	JANTXIN4148-1
5	13	5961-00-146-3870	81349	JANTX1N5616
5	14	5920-01-187-7429	24444	GZ34201A
5	15	5980-01-187-7434	72619	550-2406-817
5	16	5945-00-435-1833	81349	M5757/23-003
5	17	5945-01-191-9857	81349	M39016/6-116P
5	18	5935-01-177-5313	58982	212-040-028
5	19	5961-00-159-6582	81349	JANTX2N2326A
5	20	5961-00-104-9898	81349	JAN2N3506
5	21	5961-00-359-5752	81349	JANTX2N5038
5	22	5961-00-951-8757	81349	JAN2N2222A
5	23	5961-00-022-5670	81349	JAN2N3439
5	24	5961-00-925-3777	81349	JAN2N2907A
5	25	5905-01-106-0669	81349	RWR81SIOROFS
5	26	5905-01-107-3107	81349	RL42S223GTX
5	27	5905-01-085-1164	81349	RLR07CIO1GS
5	28	5905-01-181-3204	81349	RLR07C422UFS
5	29	5905-01-185-5601	81349	RWR89S215UFS
5	30	5905-01-082-4272	81349	RWR81S1DU1FS
5	31	5905-01-151-1186	81349	RLR07C2201GS
5	32	5905-01-139-5314	81349	RLR07C1DD2GS
5	33	5905-01-084-5886	81349	RWR89S1DROFS
5	34	5905-01-147-2331	81349	RLR07CIO00GS
5	35	5905-00-302-4737	81349	RER75F1401R
5	36	5905-01-080-2155	81349	RLR32C8202GR
5	37	5905-01-146-4349	81349	RLR07C8202GS
5	38	5905-01-058-6426	81349	RLR2DC8200GS
5	39	5950-01-168-5760	07388	27895
5	40	5950-01-186-8200	10581	13709
5	41	5940-00-915-6128	81349	SE25XCD2
5	42	5962-01-054-6462	02735	CD4047BD/3
5	43	5980-01-087-2886	81349	JANTX4N24A
5	44	5961-00-837-4642	81349	JAN1N2976B
5	45	5961-01-196-1755	81349	JANTXVIN967B-1
5	46	5961-01-070-8942	81349	JANTXIN758A-1
5	47	5315-01-196-2790	80063	SM-A-984991
5	48	5998-01-179-5613	80063	SM-D-984932
5	49	5320-01-047-0456	96906	MS20470AD2-5-5
5	50	5999-01-136-4069	81349	M38527/01-032D
5	51		80063	SM-D-884642
5	52	5999-00-571-3301	07047	10001-DAP
5	53	5365-01-188-1763	80205	NAS47ND6A-012
5	54	5320-00-837-4885	96906	MS16535-25

CROSS-REFERENCE INDEXES

FIGURE AND ITEM NUMBER INDEX				
FIG.	ITEM	STOCK NUMBER	CAGEC	PART NUMBER
5	55	5315-01-270-1512	80063	SM-B-984926
5	56	5999-00-481-5513	81349	M38527/6-01D
5	57	5315-00-058-9761	96906	MS16562-228
5	58	5305-00-054-5650	96906	MS51957-16
5	59	5975-00-727-5153	96906	MS3367-4-9
5	60	5310-00-812-4294	80205	NAS671C2
5	61	5940-00-050-2308	96906	MS0035431-3
5	62	5970-01-270-4535	81349	M38527/8-20P
5	63	5305-00-411-0681	96906	MS51957-141
5	64	5310-01-269-5550	80063	SM-A-985306-1
5	65	5310-00-595-6761	96906	MS15795-802
5	66	5310-00-928-2690	96906	MS35338-134
5	67	5310-00-208-3786	80205	NAS671C4
5	68	5310-00-782-1349	96906	MS15795-804
5	69	5305-00-054-5654	96906	MS51957-20
5	70	5310-00-933-8118	96906	MS35338-135
5	71	5305-00-054-5640	96906	MS51957-6
5	72	5970-00-133-4840	81349	M38527/08-076P
5	73	5940-00-683-4339	96906	MS35431-7
5	74	5310-00-933-8120	96906	MS35338-138
5	75	5310-01-167-9761	80205	NAS671C10
5	76		80063	SM-C-884614
5	77	5310-00-619-1148	96906	MS15795-808
5	78	5310-01-269-5551	80063	SM-A-985306-2
5	79	5305-00-054-5650	96906	MS51957-16
5	80	5310-01-244-8942	80063	SM-B-984912
6	1	5910-01-230-0399	81349	M39003/01-8048
6	2	5910-01-171-8692	81349	M39014/22-1076
6	2A	5910-01-171-8692	81349	M39014/22-1047
6	3	5910-01-171-8693	81349	M39014/22-1094
6	4	5935-01-065-8013	49956	735763-1
6	5	5961-01-018-5993	81349	JAN2N5582
6	6	5905-01-137-0110	81349	RLR07C1801GS
6	7	5905-01-151-1187	81349	RLR07C1003GS
6	8	5905-01-143-4723	81349	RLR07C4701GS
6	9	5905-01-137-0109	81349	RLR07C4702GS
6	10	5905-01-139-5314	81349	RLR07C10D2GS
6	11	5905-01-085-1164	81349	RLR07C1001GS
6	12	5905-01-107-6560	81349	RLR07C1693FS
6	13	5905-01-146-4349	81349	RLR07C8202GS
6	14	5905-01-142-2888	81349	RLR07C10R0GS
6	15	5940-00-082-4833	81349	SE11XC01
6	16	5962-01-093-2705	81755	C9452-1
6	17	5962-01-269-5558	80063	SM-A-876907-1
6	18		07263	4027BDMQB
6	19	5962-01-083-5993	81349	M38510/17102BCA
6	20	5962-01-124-9258	81349	M38510/17401BCA
6	21	5962-01-102-9067	81349	M38510/17201BCA
6	22	5962-01-309-1046	81349	M38510/05553BEA
6	23	5962-01-118-7537	80064	2618749
6	24	5962-01-033-2278	02735	CD4012BD/3

CROSS-REFERENCE INDEXES

FIGURE AND ITEM NUMBER INDEX				
FIG.	ITEM	STOCK NUMBER	CAGEC	PART NUMBER
6	25	5962-01-087-0912	07263	4081BDMQB
6	26	5962-01-033-2277	02735	CD4011BD/3
6	27	5962-01-083-5992	81349	M38510/17101BCB
6	28	5962-01-003-2228	30003	1214AS342
6	29	5962-01-142-7325	81349	M38510/05053BCA
6	30	5962-01-185-4187	67268	8202201EB
6	31	5962-01-091-1964	67268	7704501EA
6	32	5962-01-085-6694	81349	M38510/17003BCA
6	33	5962-01-085-9494	81349	M38510/17203BCB
6	34	5962-01-164-5092	81349	M38510/05252BCB
6	35		52094	WHITEHSBITE2
6	36		52094	WHITE
6	37	5320-00-243-8356	96906	MS20470AD2-4
6	38	5315-01-223-9831	80063	SM-B-876188
7	1	5910-00-236-8740	81349	M39003/01-2974
7	2	5910-01-171-8692	81349	M39014/22-1076
7	3	5910-01-187-7959	81349	M39014/22-1061
7	4	5910-01-165-5127	81349	M39014/22-1067
7	5	5910-01-197-4657	81349	M39014/22-1085
7	6	5910-01-171-8693	81349	M39014/22-1094
7	7	5910-01-305-2915	81349	M39003/01-8262
7	8	5910-01-230-0399	81349	M39003/01-8048
7	9	5961-01-L11-7746	81349	JANTXIN748A-1
7	10	5961-00-584-4527	81349	JANTXIN4148-1
7	11	5961-00-237-2384	81349	JANIN5614
7	12	5961-01-206-3973	81349	JANTXIN753A-1
7	13	5980-01-187-7435	72619	550-2406-816
7	14	5935-01-065-8013	49956	735763-1
7	15	5961-00-232-8302	81349	JAN2N3741
7	16	5961-01-047-9231	81349	JAN2N4033
7	17	5961-00-107-0742	81349	JAN2N3700
7	18	5905-01-180-8917	81349	RLR2UC5R10GS
7	19	5905-01-138-6262	81349	RLR07C1330FS
7	20	5905-01-085-1164	81349	RLR07C1001GS
7	21	5905-01-059-2502	81349	RLR07C2701GS
7	22	5905-01-139-5314	81349	RLR07C1002GS
7	23	5905-01-150-5459	81349	RLR07C2001GS
7	24	5905-01-139-5317	81349	RLR07C3901GS
7	25	5905-00-112-2201	81349	RNC55H1152FS
7	26	5905-00-459-2793	81349	RNC55H1150FS
7	27	5905-01-143-4724	81349	RLR07C3302GS
7	28	5905-01-159-7538	81349	RLR07C1203GS
7	29	5905-01-167-6966	81349	RLR07C2402GS
7	30	5905-01-161-3203	81349	RLR07C3300GS
7	31	5905-01-142-2888	81349	RLR07CIOR0GS
7	32	5905-01-137-0109	81349	RLR07C4702GS
7	33	5905-01-146-6672	81349	RLR07C12D2GS
7	34	5905-01-165-8594	81349	RLR07C2202GS
7	35	5905-01-150-4509	81349	RLR07C91R0GS
7	36	5905-01-138-6272	81349	RLR07C2400GS
7	37	5905-01-143-4723	81349	RLR07C4701GS

CROSS-REFERENCE INDEXES

FIGURE AND ITEM NUMBER INDEX				
FIG.	ITEM	STOCK NUMBER	CAGEC	PART NUMBER
7	38	5905-01-151-1187	81349	RLR07C1UU3GS
7	39	5905-01-184-5284	81349	RWR89S3R92FS
7	40	5905-01-176-7333	81349	RLR07C2002FS
7	41	5905-01-159-7537	81349	RLR07C6802GS
7	42	5905-01-025-6913	81349	RNC55H19R6FS
7	43	5930-01-201-3871	80063	SM-A-984757-1
7	44	5950-01-148-6030	06978	353-0049
7	45	5940-00-082-4833	81349	SE11XC01
7	46	5962-01-156-6916	06665	0P16BJ/883
7	47	5962-01-286-2238	81349	M38510/11201BCA
7	48	5962-01-263-0950	14933	7801301XA
7	49	5962-01-183-0251	37695	615699-903
7	50	5962-01-124-9258	81349	M38510/17401BCA
7	51	5962-01-033-2277	02735	CD4011BD/3
7	52	5962-01-109-4231	14933	7901101CB
7	53	5962-01-116-8673	02735	CD40105BF/3
7	54	5962-01-085-9494	81349	M38510/17203BCB
7	55	5962-01-164-5092	81349	M38510/05252BCB
7	56		07263	4027BDMQB
7	57	5962-01-269-5558	80063	SM-A-876907-1
7	58	5962-01-150-6770	07263	452DBDMQB
7	59	5962-01-091-1964	67268	7704501EA
7	60		52094	WHITEHSLPMDM
7	61		80063	SM-C-985994
7	62		52094	WHITE
7	63	5320-00-243-8356	96906	MS20470AD2-4
7	64	5315-01-223-9831	80063	SM-B-876188
7	65	5305-00-768-0336	96906	M551959-17
7	66	5310-00-934-9748	96906	MS35649-244
7	67	5310-00-933-8118	96906	MS35338-135
7	68	5310-00-595-6211	96906	MS15795-803
7	69	5310-01-245-3223	80063	SM-B-984916
7	70	5940-00-271-6759	96906	MS77071-1
7	71	5305-00-770-2580	96906	MS51959-16
8	1	5910-01-230-0399	81349	M39003/01-8048
8	2	5910-01-171-8692	81349	M39014/22-1076
8	3	5980-01-187-7435	72619	550-2406-816
8	4	5935-01-065-8013	49956	735763-1
8	5	5905-01-142-2888	81349	RLR07C10R0GS
8	6	5905-01-137-0110	81349	RLR07C1801GS
8	7	5905-01-143-4723	81349	RLR07C4701GS
8	8	5905-01-137-0109	81349	RLR07C4702GS
8	9	5905-01-138-6272	81349	RLR07C2400GS
8	10	5905-01-161-3203	81349	RLR07C3300GS
8	11	5940-00-082-4833	81349	SE11XC01
8	12	5962-01-073-8914	07263	40097DMQB
8	13	5962-01-033-2277	02735	CD4011BD/3
8	14	5962-01-124-9258	81349	M38510/17401BCA
8	15	5962-01-033-2278	02735	CD4012BD/3
8	16	5962-01-269-5557	80063	SM-A-876901-1
8	17	5962-01-269-5558	80063	SM-A-876907-1

CROSS-REFERENCE INDEXES

FIGURE AND ITEM NUMBER INDEX				
FIG.	ITEM	STOCK NUMBER	CAGEC	PART NUMBER
8	18	5962-01-142-7325	81349	M38510/05053BCA
8	19	5962-01-083-5992	81349	M38510/17101BCB
8	20		67268	8202201EX
8	21	5962-01-087-0912	0726'3	4081BDMQB
8	22		07263	4027BDMQB
8	23	5962-01-130-4022	81349	M38510/05352BEB
8	24	5962-01-085-6694	81349	M38510/17003BCA
8	25	5962-01-109-4231	14933	7901101CB
8	26	5962-01-269-5556	80063	SM-A-876891-1
8	27		80064	261749
8	28	5962-01-087-2324	07263	40098BDMQB
8	29	5962-01-269-5567	80063	SM-A-876907-2
8	30		52094	WHITEHSMUXDEMUX
8	31		52094	WHITE
8	32	5320-00-243-8356	96906	MSZ0470AD2-4
8	33	5315-01-223-9831	80063	SM-B-876188
9	1	5910-01-230-0399	81349	M39003/01-8048
9	1A	5910-01-199-9024	81349	M39014/22-0980
9	2	5910-01-171-8692	81349	M39014/22-1076
9	3	5980-01-187-7435	72619	550-2406-816
9	4	5935-01-065-8013	49956	735763-1
9	5	5905-01-137-0109	81349	RLR07C4702GS
9	6	5905-01-137-0110	81349	RLR07C1801GS
9	7	5905-01-151-1187	81349	RLR07C1UD3GS
9	8	5905-01-143-4723	81349	RLR07C4701GS
9	9	5905-01-138-6272	81349	RLR07C2400GS
9	10	5905-01-142-2888	81349	RLR07CIOROGS
9	11	5905-01-161-3203	81349	RLR07C3300GS
9	12	5940-00-082-4833	81349	SE11XC01
9	13	5962-01-269-5556	80063	SM-A-876891-1
9	14	5962-01-087-0912	07263	4081BDMQB
9	15	5962-01-285-9161	81349	M38510/05151BCA
9	16		07263	4027BDMQB
9	17	5962-01-309-1046	81349	M38510/05553BEA
9	18	5962-01-142-7325	81349	M38510/05053BCA
9	19	5962-01-033-2277	02735	CD4011BD/3
9	20	5962-01-270-1514	80063	SM-A-876876-1
9	21	5962-01-085-6694	81349	M38510/17003BCA
9	22		81349	M38510/053052BEB
9	23	5962-01-124-9258	81349	M38510/17401BCA
9	24	5962-01-083-5992	81349	M38510/17101BCB
9	25	5962-01-085-9494	81349	M38510/17203BCB
9	26	5962-01-269-5558	80063	SM-A-876907-1
9	27	5962-01-073-8914	18714	CD4503BF3A
9	28		52094	WHITEHSGPFRG
9	29		52094	WHITE
9	30	5320-00-243-8356	96906	MS20470AD2-4
9	31	5315-01-223-9831	80063	SM-B-876188
10	1	5910-00-868-5845	81349	M39003/01-2274
10	2	5910-01-230-0399	81349	M39003/01-8048
10	3	5910-01-171-8693	81349	M39014/22-1094

CROSS-REFERENCE INDEXES

FIGURE AND ITEM NUMBER INDEX				
FIG.	ITEM	STOCK NUMBER	CAGEC	PART NUMBER
10	4	5910-00-010-8721	81349	M39014/02-1419
10	5	5961-01-096-3191	81349	JANTXIN754A-1
10	6	5961-00-584-4527	81349	JANTXIN4148-1
10	7	5980-01-187-7435	72619	550-2406-816
10	8	5945-01-158-3718	18542	114-34-1
10	9	5935-01-065-8013	49956	735763-1
10	10	5905-01-146-6671	81349	RLR07C1502GS
10	11	5905-01-139-5314	81349	RLR07C1002GS
10	12	5905-01-145-4541	81349	RLR07C51R0GS
10	13	5905-01-137-0109	81349	RLR07C4702GS
10	14	5905-01-154-7399	81349	RLR07C3001GS
10	15	5905-01-085-1164	81349	RLR07C1001GS
10	16	5905-01-146-6673	81349	RLR07C18D2GS
10	17	5905-01-165-5221	81349	RLR07C6201GS
10	18	5905-01-137-0110	81349	RLR07C1801GS
10	19	5905-01-157-5608	81349	RLR07C4700GS
10	20	5905-01-138-6272	81349	RLR07C2400GS
10	21	5905-01-139-5316	81349	RLR07C2203GS
10	22	5905-01-147-2331	81349	RLR07C1000GS
10	23	5905-01-139-5317	81349	RLR07C3901GS
10	24	5905-01-143-4723	81349	RLR07C4701GS
10	25	5905-01-142-2888	81349	RLR07C10R0GS
10	26	5905-01-151-1187	81349	RLR07C1DU3GS
10	27	5905-01-150-4509	81349	RLR07C91R0GS
10	28	5905-01-161-3203	81349	RLR07C3300GS
10	29	5930-01-188-2372	07126	29-R-37
10	30	5930-01-201-3871	80063	SM-A-984757-1
10	31	5940-00-082-4833	81349	SE11XC01
10	32	5962-01-124-9258	81349	M38510/17401BCA
10	33	5962-01-269-5556	80063	SM-A-876891-1
10	34	5962-01-130-3728	04713	14504/BEAJC
10	35	5962-01-248-8630	81349	M38510/31509BEA
10	36	5962-01-030-6352	81349	M38510/30005BCX
10	37	5962-01-003-2228	30003	1214AS342
10	38	5962-01-109-4231	14933	7901101CB
10	39	5962-01-050-0919	81349	M38510/30902BEA
10	40	5962-01-083-5992	81349	M38510/17101BCB
10	41		55974	G412037-1
10	42	5962-00-621-7201	81349	M38510/10401BCB
10	43	5962-01-264-0084	81349	M38510/30003BCA
10	44	5962-01-050-0921	81349	M38510/30903BEB
10	45	5962-01-249-8047	81349	M38510/30901BEA
10	46	5962-01-286-3678	81349	M38510/07102BEA
10	47		34148	40098BDMQB
10	48	5962-01-254-3904	81349	M38510/07101BCA
10	49	5962-01-026-2489	81349	M38510/07003BCB
10	50	5962-01-021-5875	81349	M38510f/7001BCB
10	52		67268	810801EA
10	53	5962-01-031-7030	81349	M38510-30001BCB
10	54	5962-00-369-9839	81349	M38510/00803BCB
10	55	5962-01-058-1539	81349	M38510/30102BCB

CROSS-REFERENCE INDEXES

FIGURE AND ITEM NUMBER INDEX				
FIG.	ITEM	STOCK NUMBER	CAGEC	PART NUMBER
10	56	5962-00-007-4079	81349	M38510/10102BCA
10	57	5955-01-244-4808	80063	SM-A-985918-1
10	58	5910-01-248-9656	81349	M39014/22-1051
10	59		52094	WHITEHSTMGGEN
10	60	5930-01-201-2421	80063	SM-C-986290
10	61		52094	WHITE
10	62	5320-00-243-8356	96906	MS20470AD2-4
10	63	5315-01-223-9831	80063	SM-B-876188
11	1	5910-01-206-1183	81349	M39014/22-1040
11	2	5910-01-171-5677	81349	M39014/22-0998
11	3	5910-01-171-8692	81349	M39014/22-1076
11	4	5910-00-010-8721	81349	M39014/02-1419
11	5	5910-01-171-8693	81349	M39014/22-1094
11	6	5910-01-199-9024	81349	M39014/22-0980
11	7	5910-01-184-6255	81349	M39014/22-0939
11	8	5910-01-188-2488	81349	M39014/22-0972
11	9	5910-01-339-9048	80063	SM-A-986017
11	10	5910-01-230-0399	81349	M39003/01-8048
11	11	5961-00-584-4527	81349	JANTXIN4148-1
11	12	5961-01-102-5719	81349	JANTXIN751A-1
11	13	5980-01-187-7435	72619	550-2406-816
11	14	5950-01-070-0666	96906	MS75089-37
11	15	5950-01-013-0788	96906	MS75089-19
11	16	5935-01-065-8013	49956	735763-1
11	17	5905-01-137-0110	81349	RLR07C1801GS
11	18	5905-01-145-4541	81349	RLR07C51R0GS
11	19	5905-01-146-6673	81349	RLR07C1802GS
11	20	5905-01-157-5608	81349	RLR07C4700GS
11	21	5905-00-223-2741	81349	RNCS5H1002FS
11	22	5905-00-421-6187	81349	RNC55H6811FS
11	23	5905-00-285-0621	81349	RNC55H1743FS
11	24	5905-01-139-5314	81349	RLR07C1002GS
11	25	5905-01-165-8594	81349	RLR07C2202GS
11	26	5905-01-160-0032	81349	RLR07C2401GS
11	27	5905-01-149-1143	81349	RLR07C5601GS
11	28	5905-01-142-2888	81349	RLR07C10R0GS
11	29	5905-01-085-1164	81349	RLR07C1001GS
11	30		81349	RWR8DN56R2FR
11	31	5905-01-143-4723	81349	RLR07C4701GS
11	32	5905-01-085-1165	81349	RLR07C1800GS
11	33		81349	RWR8DN68R1FR
11	34	5905-01-167-6965	81349	RLR07C8200GS
11	35	5905-01-159-7538	81349	RLR07C12D3GS
11	36	5905-01-161-3203	81349	RLR07C3300GS
11	37	5905-01-151-1187	81349	RLR07C1003GS
11	38	5905-01-137-0109	81349	RLR07C4702GS
11	39	5905-01-159-7537	81349	RLR07C6802GS
11	40	5905-01-138-6261	81349	RLR07C3301GS
11	41	5905-01-138-6272	81349	RLR07C2400GS
11	42	5930-01-201-3871	09353	E101MD1AGE
11	43	5950-01-187-0348	80063	SM-A-876291-1

CROSS-REFERENCE INDEXES

FIGURE AND ITEM NUMBER INDEX				
FIG.	ITEM	STOCK NUMBER	CAGEC	PART NUMBER
11	44	5940-00-082-4833	81349	SE11XC01
11	45	5962-01-041-7282	81349	M38510/10304BCB
11	46	5962-01-287-9492	81349	M38510/10107BGA
11	47	5962-00-762-0633	81349	M38510/10101BCA
11	48	5962-01-058-1539	81349	M38510/30102BCA
11	49	5962-01-031-7030	81349	M38510/30001BCB
11	50	5962-01-085-9494	81349	M38510/17203BCA
11	51	5962-01-285-9161	81349	M38510/05151BCA
11	52	5962-01-140-5618	81349	M38510/05051BCB
11	53	5962-01-130-3728	04713	14504/BEAJC
11	54	5962-01-248-8630	81349	M38510/31509BEA
11	55	5962-01-205-1992	81349	M38510/05152BEA
11	56		07263	40098BDNQB
11	57		02735	CD40105BF/3A
11	58	5962-01-263-0950	14933	7801301XA
11	59	5962-01-286-2238	81349	M38510/11201BCA
11	60	5962-01-124-9258	81349	M38510/17401BCA
11	61	5962-01-270-1514	80063	SM-A-876876-1
11	62		52094	WHITEHSGPMDM
11	63		52094	WHITE
11	64	5320-00-243-8356	96906	MS20470AD2-4
11	65	5315-01-223-9831	80063	SM-B-876188
12	1	5910-00-007-2003	81349	M39003/01-3009
12	2	5910-00-163-7238	81349	M39014/05-2273
12	3	5910-01-115-6896	81349	CCR06CG472FR
12	4	5910-01-219-2315	81349	CCR05CG102FS
12	5	5910-01-220-3191	81349	CCR06CG183FS
12	6	5910-00-113-5610	81349	M39014/05-2291
12	7	5910-01-274-6917	81349	M83421/01-2164S
12	8	5910-01-217-8281	81349	M83421/01-2213S
12	9	5910-01-199-2674	81349	M83421/01-1329S
12	10	5910-01-218-4368	81349	CCR05CG33UFS
12	11	5961-01-053-4360	81349	JANIN5907
12	12	5980-01-187-7435	72619	550-2406-816
12	13	5915-01-188-6748	13058	2F211
12	14	5935-01-065-8013	49956	735763-1
12	15	5905-01-184-5253	81349	RLR07C536DFS
12	16	5905-01-143-4723	81349	RLR07C4701GS
12	17	5905-01-143-8369	81349	RLR07C1001FS
12	18	5905-01-180-4367	81349	RLR07C1472FS
12	19	5905-01-178-2238	81349	RLR07C1D22FS
12	20	5905-01-180-8912	81349	RLR07C2551FS
12	21	5905-01-159-3233	81349	RLR07C1210FS
12	22	5905-01-138-7898	81349	RLR07C1402FS
12	23	5905-01-177-5178	81349	RLR07C4422FS
12	24	5905-01-139-5314	81349	RLR07C1002GS
12	25	5905-01-146-6671	81349	RLR07C1502GS
12	26	5905-01-157-5610	81349	RLR07C4703GS
12	27	5905-01-254-9162	81349	RJR24CW203R
12	28	5905-01-137-0110	81349	RLR07C1801GS
12	29	5905-01-144-3838	81349	RLR07C1002FS

CROSS-REFERENCE INDEXES

FIGURE AND ITEM NUMBER INDEX				
FIG.	ITEM	STOCK NUMBER	CAGEC	PART NUMBER
12	30	5905-01-138-7897	81349	RLR07C1241FS
12	31	5905-01-180-0552	81349	RLR07C1181FS
12	32	5905-01-180-8914	81349	RLR07C4121FS
12	33	5905-01-176-7332	81349	RLR07C13D1FS
12	34	5905-01-176-7337	81349	RLR07C412UFS
12	35	5905-00-126-6691	81349	RCR2OG15DJS
12	36	5905-01-137-0109	81349	RLR07C4702GS
12	37	5905-01-085-1165	81349	RLR07C1800GS
12	38	5905-01-180-8913	81349	RLR07C2940FS
12	39	5905-01-165-8594	81349	RLR07C2202GS
12	40	5905-01-165-9845	81349	RLR07C6801GS
12	41	5930-01-269-5532	04009	L2010MCRABE
12	42	5930-01-245-4692	81349	M83504/04-024
12	43	5950-01-186-9016	00348	M9128
12	44	5962-01-103-0540	81349	M38510/11004BCC
12	45	5962-01-087-2324	07263	40098BDMQB
12	46		02763	40097DMQB
12	47	5962-01-188-8974	80063	SM-A-984980
12	48	5962-00-007-4079	81349	M38510/10102BCA
12	49		52094	WHITEHSAAU
12	50		52094	WHITE
12	51	5975-00-727-5153	96906	MS3367-4-9
12	52	5320-00-953-7441	96906	MS16535-26
12	53	5315-01-223-9831	80063	SM-B-876188
13	1	5820-01-183-5496	80063	SM-E-985941
13	2	5305-00-054-5648	96906	MS51957-14
13	3	5310-00-933-8118	96906	MS35338-135
13	4	5310-00-595-6211	96906	MS15795-803
13	5		80063	SM-D-985949
13	5A	5305-00-054-5655	96906	MS51957-21
13	5B	5340-01-336-7039	80063	SM-B-986012
13	6	4820-00-491-3115	98021	790-RPV-1.0-3.0
13	7		80063	SM-A-984920-2
13	8		80063	SM-D-985977-2
13	9		30343	RCN85SL(.125)
13	10	5305-00-054-5650	96906	MS51957-16
13	11		80063	SM-C-985995
13	12		80063	SM-D-985977-1
13	13		80063	SM-C-985979
13	14		80063	SM-C-985978-2
13	14A	5365-01-342-2018	80063	SM-C-986043-1
13	15		80063	SM-D-986295-1
13	16		80063	SM-D-985963
13	17	5330-01-245-3229	80063	SM-A-986219-2
13	18		80063	SM-B-985936
13	19		80063	SM-D-986263
13	20	5320-00-637-5422	96906	MS20470A3-4
13	21	5315-00-881-2253	96906	MS16562-221
13	22	5305-01-344-6715	80063	SM-A-986228-4
13	23	5310-00-213-4960	96906	MS51859-4
13	24	5305-01-209-7106	80063	SM-A-986228-3

CROSS-REFERENCE INDEXES

FIGURE AND ITEM NUMBER INDEX				
FIG.	ITEM	STOCK NUMBER	CAGEC	PART NUMBER
13	25		80063	SM-D-985937
13	26		80063	SM-A-985904-2
13	27	5330-01-244-8967	80063	SM-A-986219-1
13	28		80063	SM-B-985935-1
13	29	5310-00-213-4960	96906	M551859-4
13	30	5305-01-209-7106	80063	SM-A-986228-3
13	31	5305-01-336-9808	80063	SM-A-986228-2
13	32	5305-00-054-5651	96906	MS51957-17
13	32A	5305-00-054-5649	96906	MS51957-15
13	33	5330-00-409-9605	04865	NUMBER4
13	34	5340-01-206-6633	30343	RCN-105-BH-(.062)-14
13	35		80063	SM-D-986295-2
13	35A		80063	SM-B-986013-1
13	35B		80063	SM-B-986013-2
13	36		80063	SM-C-876429-13
13	36A	5320-00-117-6814	96906	MS20470AD3-3
13	37	5935-01-245-0669	00779	485913-7
13	38	5305-00-054-5653	96906	MS51957-19
13	39	5310-00-184-8970	96906	MS35338-101
13	40	5310-00-022-8834	96906	MS35333-108
13	41	5310-00-869-1018	96906	MS35650-3255
13	42		96906	MS15795-910B
13	43	5310-00-722-5998	96906	MS15795-805
13	44	5310-00-929-6395	96906	MS35338-136
13	45	5305-00-054-6654	96906	MS51957-30
13	46	5305-00-054-6653	96906	MS51957-29
13	48		80063	SM-C-985927
13	49	5307-00-446-5361	46384	FHS-632-6
13	50		80063	SM-D-985948
13	51	5340-01-231-8552	80205	NAS1831C4C16
13	52	5925-01-205-3144	80063	SM-C-985944
13	53		80063	SM-C-985981
13	53A	5305-00-054-6652	96906	MS51957-28
13	54	5310-01-191-2478	30343	RCN-85-BH-(.125)-10
13	55		80063	SM-C-985928
13	56	5340-00-721-5315	96906	M525281-R5
13	57	5310-00-934-9761	96906	MS35649-264
13	58		80063	SM-C-985929-2
13	59		80063	SM-C-985929-1
13	60	5935-00-904-4469	96906	MS3181-12C
13	61		80063	SM-E-985960
14	1	5340-01-191-0697	06540	10555-A-1032-2
14	2	5340-01-211-0800	06540	16024-A-2
14	3	5940-01-044-4419	72825	9766-176-6
14	4	5310-00-138-4315	96906	MS51859-5
14	5	5305-00-059-3660	96906	MS51958-64
14	6		80063	SM-C-986003
14	7	5305-00-054-5641	96906	MS51957-7
14	8	5310-00-928-2690	96906	MS35338-134

CROSS-REFERENCE INDEXES

FIGURE AND ITEM NUMBER INDEX				
FIG.	ITEM	STOCK NUMBER	CAGEC	PART NUMBER
14	9	5310-00-595-6761	96906	MS15795-802
14	10	5920-01-187-0555	25088	A55-C35DX
14	11	5310-00-939-1061	96906	MS35333-104
14	12	5310-00-933-8118	96906	MS35338-135
14	13	5310-00-934-9748	96906	MS35649-244
14	14	5305-00-054-5649	96906	MS51957-15
14	15	5310-00-595-6211	96906	MS15795-803
14	16	5340-01-047-0632	96906	MS21122WC5
14	17	6150-01-243-1291	91833	4008
14	18	5340-01-246-6521	80063	SM-C-986291
14	19	5310-01-244-8914	80063	SM-A-985913-3
14	20	5935-01-190-3898	00779	1-485913-7
14	21	5995-01-185-4230	80063	SM-D-986004
14	22	5975-01-340-8886	80063	SM-C-985932
14	23	5305-00-054-5648	96906	MS51957-14
14	24		80063	SM-C-985931
14	25		80063	SM-A-985904-1
14	26	5305-00-054-6650	96906	MS51957-26
14	27	5310-00-929-6395	96906	MS35338-136
14	28	5310-00-722-5998	96906	MS15795-805
14	29	5940-00-113-9828	96906	MS25036-148
14	30		80063	SM-D-986289
14	31	5307-01-096-2441	58260	13084454
14	32	5998-01-181-7087	80063	SM-D-985976
14	33		96906	MS27468T21B41
14	34	5999-01-188-2604	77820	10-497596-25
14	35	5935-00-449-7747	80063	SC-B-598923
14	36	5340-00-842-5920	96906	MS122116
14	37	5330-01-245-0737	80063	SM-A-986219-3
14	39	5305-01-209-7106	80063	SM-A-986228-3
14	40	5305-01-209-7107	80063	SM-A-986228-1
14	41	5340-00-223-0677	96906	MS122156
14	42		80063	SM-B-876757
14	43	5330-01-167-9034	53217	82-61657
14	44	5340-00-290-4497	96906	MS124736
14	45	5940-00-725-0765	05869	721611-6
14	46	5310-00-022-8834	96906	MS35333-108
14	47	5935-01-150-0288	96906	MS27502B21N
14	48	5935-01-156-7879	96906	MS3181-12NA
14	49		80063	SM-D-985951
14	50	5935-01-079-3239	18876	11569878-003
14	51	5999-01-039-7213	00779	86571-6
14	52	5975-00-111-3208	96906	MS3367-5-9
14	53	5935-01-097-9977	96906	MS3474W12-10P
14	54	5935-00-496-7171	96906	MS27488-20
14	55	5940-01-135-7077	81349	M83519/1-3
15	1	5305-00-054-5648	96906	MS51957-14
15	2		80063	SM-C-986266
15	3		31413	302-0001-002
15	4	5935-01-158-9131	81349	M28754/39-005
15	5		80063	SM-A-958908-2

CROSS-REFERENCE INDEXES

FIGURE AND ITEM NUMBER INDEX				
FIG.	ITEM	STOCK NUMBER	CAGEC	PART NUMBER
15	6	5940-01-081-9479	05041	130-0001-941
15	7	5970-01-129-7630	31413	302-0002-002
15	8	5999-01-091-0947	80063	SM-C-780243
15	9	5340-01-190-7228	86577	34NS-EXR-24
15	10	5970-00-355-8018	31413	304-0001-002
15	11	5940-01-187-7409	31413	050-5520-503
15	12	5340-01-190-7229	86577	34NS-EXR-16
15	13	6150-01-190-5465	64393	FBP-080
15	14	5975-01-0Z5-5794	31413	516-0103-505
15	15	5310-00-150-4041	96906	MS3214-3
15	16		80063	SM-D-985950
16	1		80063	SM-D-985962
16	2	6210-01-341-0552	80063	SM-A-985349-1
16	3	5975-00-893-1928	81349	M5423/10-02
16	4	5925-01-271-5278	80063	SM-A-884584
16	5	5930-01-046-6954	96906	MS21355-231
16	6	5365-01-247-2904	80063	SM-B-986006
16	7	6210-01-190-9697	76854	15-30083
16	8	6240-00-875-7981	K3197	CM394
16	9	6210-01-341-0553	80063	SM-A-985349-2
16	10	5930-00-539-7013	81349	M5423/02-01
16	11	5930-01-188-2321	91929	23AT118-T2
16	12	6150-01-338-2741	80063	SM-D-986286
16	13	5910-00-010-8721	81349	M39014/02-1419
16	14	5310-00-716-5612	96906	M551859-2
16	15	5310-00-595-6211	96906	M515795-803
16	16	5310-00-933-8118	96906	M535338-135
16	17	5305-00-054-5649	96906	M551957-15
16	18		80063	SM-C-986011
16	19	5310-00-595-6761	96906	MS15795-802
16	20	5310-00-928-2690	96906	M535338-134
16	21	5305-00-054-5638	96906	M551957-4
16	22		80063	SM-C-986296
16	23	5998-01-186-9192	80063	SM-D-985961
16	24	5995-01-186-3282	80063	SM-D-986000
16	25		80063	SM-D-986009
16	26	5975-00-111-3208	96906	M53367-5-9
16	27	5940-00-283-5280	96906	MS25036-106
16	28	5930-01-336-1777	80063	SM-A-985923-1
17	1	6150-01-190-2531	80063	SM-C-985954
17	2	5310-00-400-5503	96906	MS35650-3254
17	3	5310-00-543-2740	96906	MS35333-74
17	4	5310-00-58Z-5677	96906	MS15795-810
17	5	6150-01-190-2532	80063	SM-B-985999
17	6	5310-00-614-3552	96906	MS35335-59
17	7	5310-00-934-9759	96906	M535649-284
17	8	5305-00-054-6669	96906	MS51957-44
17	9	5310-00-738-4600	46384	LKS-256-2EF
17	10	5310-00-595-6211	96906	MS15795-803
17	11	5310-00-933-8118	96906	MS35338-135
17	12	5305-00-054-5648	96906	MS51957-14

CROSS-REFERENCE INDEXES

FIGURE AND ITEM NUMBER INDEX				
FIG.	ITEM	STOCK NUMBER	CAGEC	PART NUMBER
17	13	5940-01-117-0668	86928	5413-13
17	14	5310-00-886-3727	94117	600035P3
17	15	5305-00-054-6671	96906	MS51957-46
17	16	5910-01-246-3510	56289	640D381X025DE2A1
17	17	5310-00-722-5998	96906	MS15795-805
17	18	5310-00-929-6395	96906	MS35338-136
17	19	5310-00-934-9761	96906	MS35649-264
17	20	5305-00-054-6667	96906	MS51957-42
17	21	5310-00-880-5978	96906	MS15795-807
17	22	5310-00-819-9188	46384	LKS-632-2EF
17	23	5307-00-446-5361	46384	FHS-632-6
17	24	5310-01-019-8882	80063	SM-A-742820-1
17	25		80063	SM-D-985930-2
17	26	5915-01-187-8017	80063	SM-A-876864-1
17	28	5910-01-148-1175	81349	CB60RF471G
17	29	5910-01-339-9048	80063	SM-A-986017
17	30		81349	M83421/01-5149S
17	31	5940-00-082-4652	81349	M55155/209G01
17	32	5940-00-687-0294	71279	160-2381-01-05-0D
17	33	5950-01-336-6461	10581	13552-1
17	34	5905-01-073-2922	81349	RWR84S1242FS
17	35	5905-01-097-1626	81349	RWR8DS2491FS
17	36	5340-01-190-2137	86928	4521-38-100-IN
17	37	5320-00-117-6814	96906	MS20470AD3-3
17	38	5310-00-934-9748	96906	MS35649-244
17	39	5975-00-727-5153	96906	MS3367-4-9
17	40	5305-00-054-5651	96906	MS51957-17
17	41	5975-01-019-7873	06383	TM1S4
17	42	5305-00-054-5649	96906	MS51957-15
17	43	5320-00-286-4209	96906	MS20426A3-2
17	44		86928	4521-32-50-1C
17	45		80063	SM-D-985957
17	46	5975-00-111-3208	96906	MS3367-5-9
-/17	47	5940-01-135-7077	81349	M83519/1-3
17	48		00779	1-86672-1
17	49	5999-01-039-7213	00779	86571-6
17	50	5940-00-113-9828	96906	MS25036-148
17	51	5940-00-113-9827	96906	MS25036-144
18	1	5961-01-011-9100	81349	JANTX1N649-1
18	2	5961-00-140-0031	81349	JAN1N5551
18	3	5935-01-187-6215	31413	394-1220-017
18	4	5935-01-158-9131	81349	M28754/39-005
18	5	5999-01-131-5098	31413	011-2509-503

By Order of the Secretary of the Army:

GORDON R. SULLIVAN
General, United States Army
Chief of Staff

Official:

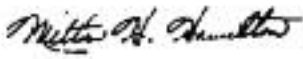
MILTON H. HAMILTON
Administrative Assistant to the
Secretary of the Army

By Order of the Secretary of the Navy:

ROBERT AILES
Rear Admiral, United States Navy
Command, Space and Naval Warfare
Systems Command

By Order of the Secretary of the Air Force:

LARRY D. WELSH
General, United States Air Force
Chief of Staff

Official:

CHARLES D. McDONALD
General, United States Air Force
Commander, Air Force
Logistics Command

DISTRIBUTION:

To be distributed in accordance with DA Form 12-51-B, block 0183 requirements for TM 11-5805-706-24P.

THE METRIC SYSTEM AND EQUIVALENTS

WEIGHT MEASURE

1 Centimeter = 10 Millimeters = 0.01 Meters = 0.3937 Inches
 1 Meter = 100 Centimeters = 1000 Millimeters = 39.37 Inches
 1 Kilometer = 1000 Meters = 0.621 Miles

WEIGHTS

1 Gram = 0.001 Kilograms = 1000 Milligrams = 0.035 Ounces
 1 Kilogram = 1000 Grams = 2.2 lb.
 1 Metric Ton = 1000 Kilograms = 1 Megagram = 1.1 Short Tons

LIQUID MEASURE

1 Milliliter = 0.001 Liters = 0.0338 Fluid Ounces
 1 Liter = 1000 Milliliters = 33.82 Fluid Ounces

SQUARE MEASURE

1 Sq. Centimeter = 100 Sq. Millimeters = 0.155 Sq. Inches
 1 Sq. Meter = 10,000 Sq. Centimeters = 10.76 Sq. Feet
 1 Sq. Kilometer = 1,000,000 Sq. Meters = 0.386 Sq. Miles

CUBIC MEASURE

1 Cu. Centimeter = 1000 Cu. Millimeters = 0.06 Cu. Inches
 1 Cu. Meter = 1,000,000 Cu. Centimeters = 35.31 Cu. Feet

TEMPERATURE

$5/9(^{\circ}\text{F} - 32) = ^{\circ}\text{C}$
 212° Fahrenheit is equivalent to 100° Celsius
 90° Fahrenheit is equivalent to 32.2° Celsius
 32° Fahrenheit is equivalent to 0° Celsius
 $9/5^{\circ}\text{C} + 32 = ^{\circ}\text{F}$

APPROXIMATE CONVERSION FACTORS

TO CHANGE	TO	MULTIPLY BY
Inches	Centimeters	2.540
Feet	Meters	0.305
Yards	Meters	0.914
Miles	Kilometers	1.609
Square Inches	Square Centimeters	6.451
Square Feet	Square Meters	0.093
Square Yards	Square Meters	0.836
Square Miles	Square Kilometers	2.590
Acres	Square Hectometers	0.405
Cubic Feet	Cubic Meters	0.028
Cubic Yards	Cubic Meters	0.765
Fluid Ounces	Milliliters	29.573
its	Liters	0.473
arts	Liters	0.946
allons	Liters	3.785
Ounces	Grams	28.349
Pounds	Kilograms	0.454
Short Tons	Metric Tons	0.907
Pound-Feet	Newton-Meters	1.356
Pounds per Square Inch	Kilopascals	6.895
Miles per Gallon	Kilometers per Liter	0.425
Miles per Hour	Kilometers per Hour	1.609

TO CHANGE	TO	MULTIPLY BY
Centimeters	Inches	0.394
Meters	Feet	3.280
Meters	Yards	1.094
Kilometers	Miles	0.621
Square Centimeters	Square Inches	0.155
Square Meters	Square Feet	10.764
Square Meters	Square Yards	1.196
Square Kilometers	Square Miles	0.386
Square Hectometers	Acres	2.471
Cubic Meters	Cubic Feet	35.315
Cubic Meters	Cubic Yards	1.308
Milliliters	Fluid Ounces	0.034
Liters	Pints	2.113
Liters	Quarts	1.057
ers	Gallons	0.264
ms	Ounces	0.035
ograms	Pounds	2.205
Metric Tons	Short Tons	1.102
Newton-Meters	Pounds-Feet	0.738
Kilopascals	Pounds per Square Inch	0.145
ometers per Liter	Miles per Gallon	2.354
ometers per Hour	Miles per Hour	0.621



PIN: 058240-000