

***ARMY TM 9-6115-644-24P
AIR FORCE TO 35C2-3-446-14
MARINE CORPS TM 09249A/09246A-24P/3**

TECHNICAL MANUAL

**UNIT, DIRECT SUPPORT AND
GENERAL SUPPORT MAINTENANCE
REPAIR PARTS AND SPECIAL TOOLS LIST**

GENERATOR SET, TACTICAL QUIET

30KW, 50160-400 HZ

6115-01-274-7389 (MEP-805A)

6115-01-274-7394 (MEP-815A)

*This manual supersedes TM 9-6115-644-24P/TO 35C2-3-446-14/TM 09249A/09246A-24P/3, dated, 30 July 1993, including all changes.

Distribution Statement A. Approved for public release; distribution is unlimited

**HEADQUARTERS, DEPARTMENTS OF THE ARMY,
AIR FORCE, AND HEADQUARTERS U.S. MARINE CORPS**

30 OCTOBER 1996

TECHNICAL MANUAL
NO. 9-6115-644-24P

HEADQUARTERS DEPARTMENTS OF THE ARMY,
AIR FORCE, AND HEADQUARTERS U.S. MARINE CORPS
WASHINGTON D.C., 30 OCTOBER 1996

UNIT, DIRECT SUPPORT AND
GENERAL SUPPORT MAINTENANCE
REPAIR PARTS AND SPECIAL TOOLS LIST

GENERATOR SET, TACTICAL QUIET
30KW, 50/60-400 Hz
6115-01-274-7389 (MEP-805A)
6115-01-274-7394 (MEP-815A)

Current as of 1 October 1996

REPORTING ERRORS AND RECOMMENDING IMPROVEMENTS

You can help improve this manual. If you find any mistakes or if you know of a way to improve these procedures, please let us know.

(A) Mail your letter or DA Form 2028 (Recommended Changes to Publications and Blank Forms), or DA Form 2028-2 located in the back of this manual directly to: Commander, US Army Aviation and Troop Command, ATTN: AMSAT-I-MP, 4300 Goodfellow Blvd., St. Louis, MO 63120-1798. You may also submit your recommended changes by E-mail directly to <mpmt%avma28@stlouis-emh7.army.mil>. Instructions for sending an electronic 2028 may be found at the back of this publication immediately preceding the hard copy 2028.

(F) Air Force - AFTO Form 22 Directly to: Commander, Sacramento Air Logistics Center, ATTN: TILBA, McClellan AFB, CA 95652-5990 (AFMC).

(MC) Marine Corps - NAVMC Form 10772 Directly to: Commander, Marine Corps Logistics Bases (Code 850), Albany, GA 31704-5000.

A reply will be furnished directly to you.

DISTRIBUTION STATEMENT A: Approved for public release; distribution is unlimited.

***This manual supersedes TM 9-6115-644-24P/TO 35C2-3-446-14/TM 09249A/09246A-24P/3, dated 30 July 1993, including all changes.**

TABLE OF CONTENTS

		Page	Illus/ Figure
Section I.	INTRODUCTION	1	
Section II.	REPAIR PARTS LIST		
Group 01	D.C. Electrical System		
	Batteries and Cables	1-1	1
Group 02	Housing		
	Access Doors and Covers	2-1	2
	Front Housing Panels	3-1	3
	Rear Housing Panels	4-1	4
Group 03	Control Box Assembly		
	Control Box Installation	5-1	5
	Control Panel Switches and Indicators	6-1	6
	Control Box Assembly	7-1	7
	Control Box Harness Assembly	8-1	8
	Control Box Panels	9-1	9
Group 04	Air Intake/Exhaust System		
	Muffler and Pipes	10-1	10
	Air Cleaner and Piping	11-1	11
Group 05	Coolant System		
	Coolant System	12-1	12
Group 06	Fuel System		
	Fuel Tank, Lines and Fittings	13-1	13
	Ether Start Valve and Lines	14-1	14
Group 07	Output Box Assembly		
	Output Box Installation	15-1	15
	Engine/Output Box Harness Assembly	16-1	16
	Output Box Assembly	17-1	17
Group 08	Output Load Terminal Board		
	Load Terminal Board	18-1	18
Group 09	Engine Accessories		
	Engine Accessories	19-1	19
Group 10	Lubrication System		
	Oil Drain Line	20-1	20
Group 11	Generator Assembly		
	Generator Installation	21-1	21
	Generator Assembly, 50/66 Hz	22-1	22
	Generator Assembly, 400 Hz	23-1	23
Group 12	Engine Assembly		
	Engine Installation	24-1	24
Group 13	Skid Base		
	Skid Base	25-1	25
Group 14	Bulk Items	Bulk-1	

TABLE OF CONTENTS - Continued

		Page	Illus/ Figure
Section III.	SPECIAL TOOLS LIST	26-1	
Section IV.	CROSS REFERENCE INDEXES	I-1	
	National Stock Number Index . . .	I-1	
	Part Number Index	I-10	
	Figure and Item Number Index . . .	I-40	

UNIT, DIRECT SUPPORT, AND
GENERAL SUPPORT MAINTENANCE
REPAIR PARTS AND SPECIAL TOOLS LIST
SECTION I. INTRODUCTION

1. Scope.

This RPSTL lists and authorizes spares and repair parts; special tools; special test, measurement, and diagnostic equipment (TMDE); and other special support equipment required for performance of unit, direct support, and general support maintenance of the Generator Set. It authorizes the requisitioning, issue and disposition of spares, repair parts and special tools as indicated by the source, maintenance and recoverability (SMR) codes.

2. General.

In addition to Section I, Introduction, this Repair Parts and Special Tools List is divided into the following sections:

a. Section II. Repair Parts List. A list of spares and repair parts authorized by this RPSTL for use in the performance of maintenance. The list also includes parts which must be removed for replacement of the authorized parts. Parts lists are composed of functional groups in ascending figure and item number sequence. Bulk materials are listed in item name sequence. Repair parts kits are listed separately in their own functional group within Section II. Repair parts for repairable special tools are also listed in this section. Items listed are shown on the associated illustration(s)/figure(s).

b. Section III. Special Tools List. A list of special tools, special TMDE, and other special support equipment authorized by this RPSTL (as indicated by Basis of Issue (BOI) information in DESCRIPTION AND USABLE ON CODE column) for the performance of maintenance.

2. General. - (Continued)

C. Section IV. National stock Number and Part Number Index.
 A list, in National Item Identification Number (NIIN) sequence of all national stock numbered items appearing in the listing, followed by a list in alphanumeric sequence of all part numbers appearing in the listings. National stock numbers and part numbers are cross-referenced to each illustration figure and item number appearance.

3. Explanation of Columns (Sections II and III).

a. ITEM NO (Column (1)). Indicates the number used to identify items called out in the illustration.

b. SMR CODE (Column (2)). The Source, Maintenance, and Recoverability (SMR) code is a S-position code containing supply/requisitioning information, maintenance category authorization criteria, and disposition instruction, as shown in the following breakout:

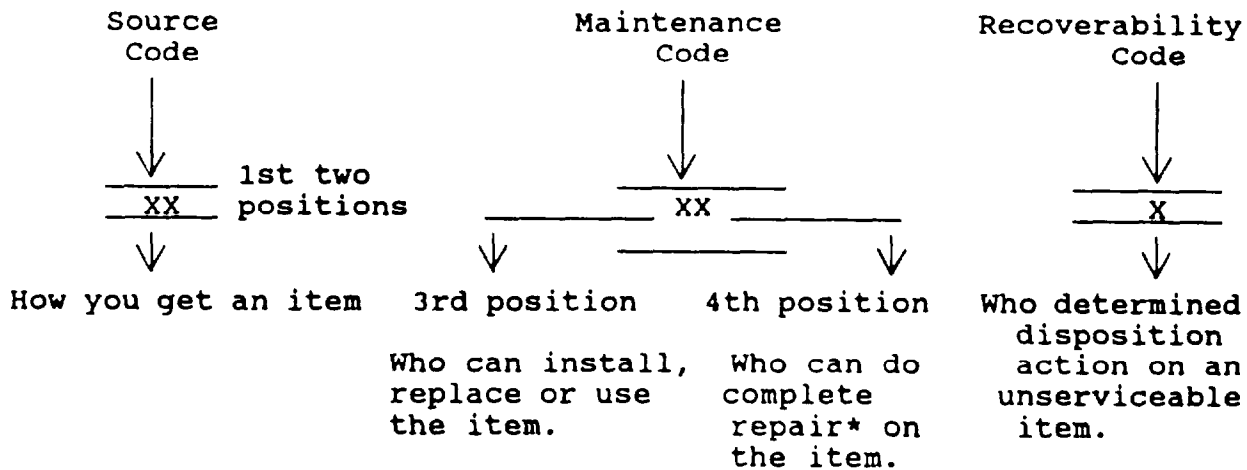

*Complete Repair: Maintenance capacity, capability, and authority to perform all corrective maintenance tasks of the "Repair" function in a use/user environment in order to restore serviceability to a failed item.

(1) Source Code. The source code tells you how to get an item needed for maintenance, repair, or overhaul of an end item/equipment. Explanations of source codes follows:

3. Explanation of Columns (Sections II and III) - (Continued)

Code	Explanation
PA PB PC** PD PE PF PG	Stocked items; use the applicable NSN to request/requisition items with these source codes. They are authorized to the category indicated by the code entered in the 3rd position of the SMR code. **NOTE: Items coded PC are subject to deterioration.

Code	Explanation
KD KF KB	Items with these codes are not to be requested/requisitioned individually. They are part of a kit which is authorized to the maintenance category indicated in the 3rd position of the SMR code. The complete kit must be-requisitioned and applied.

Code	Explanation
MO- (Made at org/ AVUM Level) MF- (Made at DS/ AVIM Level) MH- (Made at GS Level) ML- (Made at Spe- cialized Repair Activity (SRA) code, MD- (Made at Depot)	Items with these codes are not to be requested/requisitioned individually. They must be made from bulk material which is identified by the part number in the DESCRIPTION AND USABLE ON CODE (UOC) column and listed in the Bulk Material group of the repair parts list in this RPSTL. If the item is authorized to you by the 3rd position code of the SMR code, but the source code indicates it is made at a higher level, order the item from the higher level of maintenance.
AO- (Assembled by org/AVUM Level) AF- (Assembled by DS/AVIM Level) AH- (Assembled by GS Category) AL- (Assembled by SRA) AD- (Assembled by Depot)	Items with these codes are not to be requested/requisitioned individually. The parts that make up the assembled item must be requisitioned or fabricated and assembled at the level of maintenance indicated by the source code. If the 3rd position code of the SMR code authorizes you to replace the item, but the source code indicates the item is assembled at a higher level, order the item from the higher level of maintenance.

3. Explanation of Columns [Sections II and III]. - (Continued)

- XA - Do not requisition an "XA"-coded item. Order its next higher assembly. (Also, refer to the NOTE below.)
- XB - If an "XB" item is not available from salvage, order it using the FSCM and part number given.
- XC - Installation drawing, diagram, instruction sheet, field service drawing, that is identified by manufacturer's part number.
- XD - Item is not stocked. Order an "XD"-coded item through normal supply channels using the FSCM and part number given, if no NSN is available.

NOTE: Cannibalization or controlled exchange, when authorized, may be used as a source of supply for items with the above source codes, except for those source coded "XA" or those aircraft support items restricted by requirements of AR 700-42.

(2) Maintenance Code. Maintenance codes tell you the level(s) of maintenance authorized to USE and REPAIR support items. The maintenance codes are entered in the 3rd and 4th positions of the SMR Code as follows:

(a) The maintenance code entered in the 3rd position tells you the lowest maintenance level authorized to remove, replace, and use an item. The maintenance code entered in the 3rd position will indicate authorization to one of the following levels of maintenance.

Code	Application/Explanation
C	-Crew or operator maintenance done within organization or aviation unit maintenance.
O	-Organizational or aviation unit category can remove, replace, and use the item.
F	-Direct support or aviation intermediate level can remove, replace, and use the item.
H	-General Support level can remove, replace, and use the item.
L	-Specialized repair activity can remove, replace, and use the item.

3. Explanation of Columns (Sections II and III). - (Continued)

Code	Application/Explanation
D	-Depot level can remove, replace, and use the item.

(b) The maintenance code entered in the 4th position tells whether or not the item is to be repaired and identifies the lowest maintenance level with the capability to do complete repair (i.e., perform all authorized repair functions.) (NOTE: Some limited repair may be done on the item at a lower level of maintenance, if authorized by the Maintenance Allocation Chart (MAC) and SMR Codes.) This position will contain one of the following maintenance codes.

Code	Application/Explanation
O	-Organizational or (aviation unit) is the lowest level that can do complete repair of the item.
F	-Direct support or aviation intermediate is the lowest level that can do complete repair of the item.
H	-General support is the lowest level that can do complete repair of the item.
L	-Specialized repair activity (designate the specialized repair activity) is the lowest level that can do complete repair of the item.
D	-Depot is the lowest level that can do complete repair of the item.
Z	-Nonrepairable. No repair is authorized.
B	-No repair is authorized. (No parts or special tools are authorized for the maintenance of a "B" coded item). However, the item may be reconditioned by adjusting, lubricating, etc., at the user level.

3. Explanation of Columns (Sections II and III). - (Continued)

(3) Recoverability Code. Recoverability codes are assigned to items to indicate the disposition action unserviceable items. The recoverability code is entered in the 5th position of the SMR Code as follows:

Recoverability Codes	Application/Explanation
Z	-Nonrepairable item. When unserviceable, condemn and dispose of the item at the level of maintenance shown in 3rd position of SMR Code.
O	-Repairable item. When uneconomically repairable, condemn and dispose of the item at organizational or aviation unit level.
F	-Repairable item. When uneconomically repairable, condemn and dispose of the item at the direct support or aviation intermediate level.
H	-Repairable item. When uneconomically repairable, condemn and dispose of the item at the general support level.
D	-Repairable item. When beyond lower level repair capability, return to depot. Condemnation and disposal of item not authorized below depot level.
L	-Repairable item. Condemnation and disposal not authorized below specialized repair activity (SRA).
A	-Item requires special handling or condemnation procedures because of specific reasons (e.g., precious metal content, high dollar value, critical material, or hazardous material). Refer to appropriate manuals/directives for specific instructions.

3. Explanation of Columns (Sections II and III). - (Continued)

c. FSCM (Column (3)). The Federal Supply Code for Manufacturer (FSCM) is a 5-digit numeric code which is used to identify the manufacturer, distributor, or Government agency, etc., that supplies the item.

d. PART NUMBER (Column (4)). Indicates the primary number used by the manufacturer (individual, company, firm, corporation, or Government activity), which controls the design and characteristics of the item by means of its engineering drawings, specifications standards, and inspection requirements to identify an item or range of items.

NOTE: When you use a NSN to requisition an item, the item you receive may have a different part number from the part ordered.

e. DESCRIPTION AND USABLE ON CODE (UOC) (Column (5)). This column includes the following information:

(1) The Federal item name and, when required, a minimum description to identify the item.

(2) Items that are included in kits and sets are listed below the name of the kit or set.

(3) Spare/repair parts that make up an assembled item are listed immediately following the assembled item line entry.

(4) Part numbers for bulk materials are referenced in this column in the line item entry for the item to be manufactured/fabricated.

(5) When the item is not used with all serial numbers of the same model, the effective serial numbers are shown on the last line(s) of the description (before UOC).

(6) The UOC, when applicable (see paragraph 5, Special Information).

3. Explanation of Columns (Sections II and III). - (Continued)

(7) In the Special Tools List section, the Basis of Issue (BOI) appears as the last line(s) in the entry for each special tool, special TMDE, and other special support equipment. When density of equipments supported exceeds density spread indicated in the BOI, the total authorization is increased proportionately.

(8) The statement "END OF FIGURE" appears just below the last item description in Column 5 for a given figure in Section II.

f. QTY (Column (6)). The QTY (quantity per figure column) indicates the quantity of the item used in the breakout shown on the illustration figure, which is prepared for a functional group, subfunctional group, or an assembly. A "V" appearing in this column in lieu of a quantity may vary from application to application.

4. Explanation of Columns (Section IV).

a. RATIONAL STOCK NUMBER (NSN) INDEX.

(1) STOCK NUMBER Column. This column lists the NSN by National Item Identification Number (NIIN) sequence. The NIIN consists of the last nine digits of the NSN

NSN
(i.e., 5305-01-674-1467). When using this column to locate an
NIIN
item, ignore the first 4 digits of the NSN. However, the complete NSN should be used when ordering items by stock number.

(2) FIG. Column. This column lists the number of the figure where the item is identified/located. The figures are in numerical order in Section II and Section III.

(3) ITEM Column. The item number identifies the item associated with the figure listed in the adjacent FIG. Column. This item is also identified by the NSN listed on the same line,

b. PART NUMBER INDEX. Part numbers in this index are listed by part number in ascending alphanumeric sequence (i.e., vertical arrangement of letter and number combination which places the first letter or digit of each group in order A through Z, followed by numbers 0 through 9 and each following letter or digit in like order).

4. Explanation of Columns (Section IV) - (Continued)

(1) FSCM Column. The Federal Supply Code for Manufacturer (FSCM) is a s-digit numeric code used to identify the manufacturer, distributor, or Government agency, etc., that supplies the item.

(2) PART NUMBER Column. Indicates the primary number used by the manufacturer (individual, firm, corporation, or Government activity), which controls the design and characteristics of the item by means of its engineering drawings, specifications standards, and inspection requirements to identify an item or range of items.

(3) STOCK NUMBER Column. This column lists the NSN for the associated part number and manufacturer identified in the PART NUMBER and FSCM columns to the left.

(4) FIG. Column. This column lists the number of the figure where the item is identified/located in Section II and III.

(5) ITEM Column. The item number is that number assigned to the item as it appears in the figure referenced in the adjacent figure number column.

5. Special Information. Use the following subparagraphs as applicable:

a. USABLE ON CODE. The usable on code appears in the lower left corner of the Description column heading. Usable on codes are shown as "UOC: . . . applicable item description/nomenclature. Uncoded items are applicable to all models. Identification of the usable on codes used in the RPSTL are:

Code	Used On
EML	30kW, 50/60 Hz Generator Set, Model HEP-805A
EPB	30kW, 400 Hz Generator Set, Model MEP-815A

b. FABRICATION INSTRUCTIONS. Bulk materials required to manufacture items are listed in the Bulk Material Functional Group of this RPSTL. Part numbers for bulk materials are also referenced in the description column of the line item entry for the item to be manufactured/fabricated. Detailed fabrication instructions for item source codes to be manufactured or fabricated are found in TM 9-6115-644-24.

5. Special Information. - (Continued)

c. ASSEMBLY INSTRUCTION. Detailed assembly instructions for items source coded to be assembled from component spare/repair parts are found in TM 9-6115-644-24. Items that make up the assembly are listed immediately following the assembly item entry or reference is made to an applicable figure.

d. KITS. Line item entries for repair parts kits appear throughout Section II.

e. ASSOCIATED PUBLICATIONS. The publication(s) listed below pertain to 30kW Generator Set, Model MEP-805A and MEP 815A and its components:

<u>Publication</u>	<u>Short Title</u>
LO 9-6115-644-12	Lubrication Order, 30kW Generator Set
TM 9-6115-644-10	Operator's Manual, 30kW Generator Set
TM 9-6115-644-24	Maintenance Manual, 30kW Generator Set
TM 9-2815-255-24	Maintenance Manual, Diesel Engine, Model No. 4039T
TM 9-2815-255-24P	RPSTL, Diesel Engine, Model No. 4039T

6. How to Locate Repair Parts.

a. When National Stock Number or Part Number is Not Known.

(1) First. Using the Table of Contents, determine the assembly group or subassembly group to which the item belongs. This is necessary since figures are prepared for assembly groups and subassembly groups, and listings are divided into the same groups.

(2) Second. Find the figure covering the assembly group or subassembly group to which the item belongs.

(3) Third. Identify the item on the figure and note the item number.

(4) Fourth. Refer to the Repair Parts List for the figure to find the part number for the item number noted on the figure.

6. How to Locate Repair Parts. - Continued

(5) Fifth. Refer to the Part Number Index to find the NSN, if assigned.

b. When National Stock Number or Part Number is Known.

(1) First. Using the Index of National Stock Numbers and Part Numbers, find the pertinent National Stock Number or Part Number. The NSN index is in National Item Identification Number (NIIN) sequence (see 4.a(1)). The part numbers in the Part Number index are listed in ascending alphanumeric sequence (see 4.b). Both indexes cross-reference you to the illustration figure and item number of the item you are looking for.

(2) Second. After finding the figure and item number, verify that the item is the one you're looking for, then locate the item number in the repair parts list for the figure.

7. Abbreviations. (Abbreviations must be applicable to specific RPSTL and not listed in MIL-STD-12).

<u>Abbreviations</u>	<u>Explanation</u>
AVIM	Aviation Intermediate Maintenance
AVUM	Aviation Unit Maintenance
BOI	Basis of Issue
DS	Direct Support
GS	General Support
MAC	Maintenance Allocation Chart
NIIN	National Item Identification Number (consists of the last 9-digits of the NSN)
NSN	National Stock Number

7. Abbreviations - Continued

<u>Abbreviations</u>	<u>Explanation</u>
RPSTL	Repair Parts and Special Tools List
SMR	Source, Maintenance and Recoverability Codes
SRA	specialized Repair Activity
TMDE	Test, Measurement and Diagnostic Equipment
UOC	Usable on Code

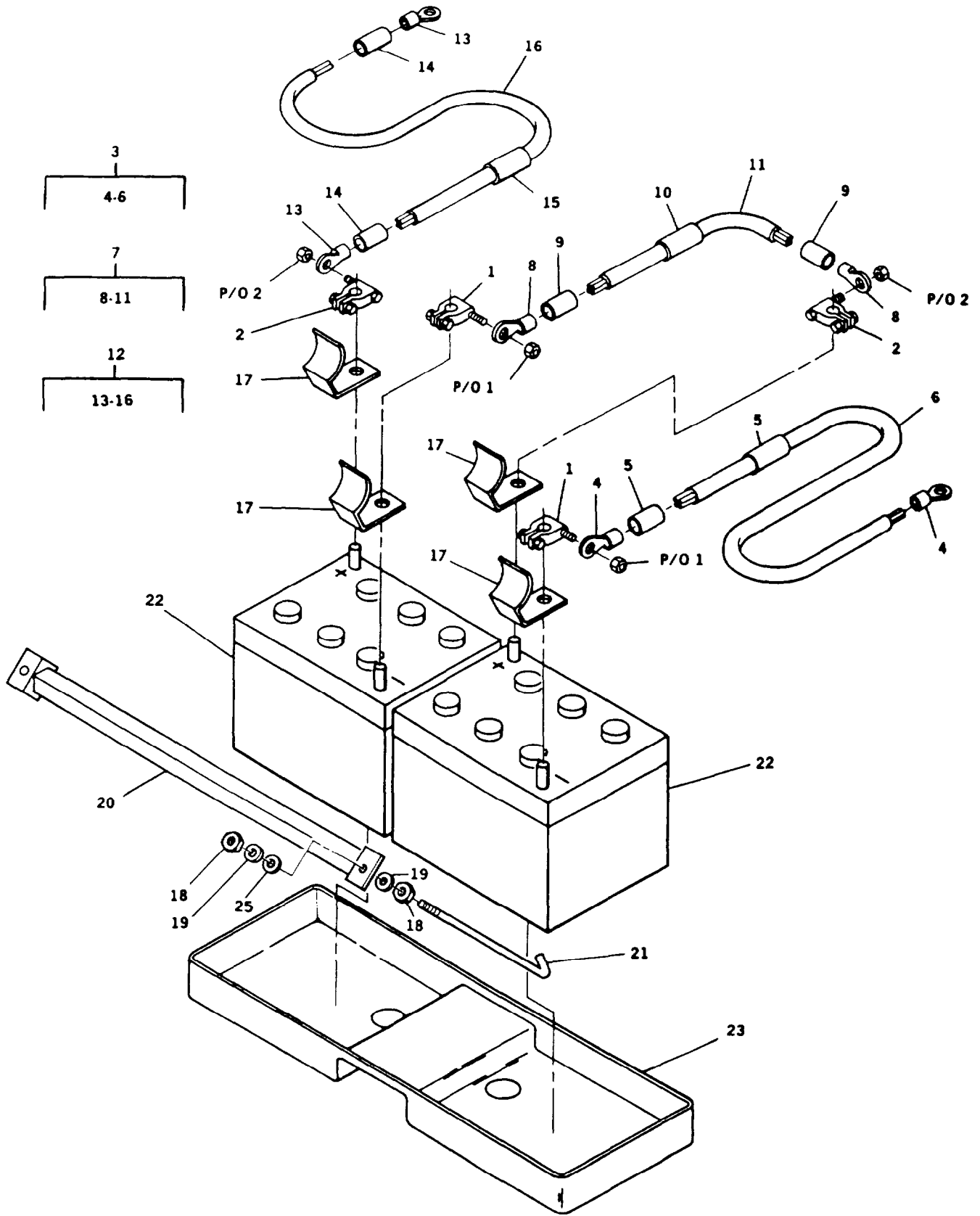

FIGURE 1. Batteries and Cables (Sheet 1 of 2)

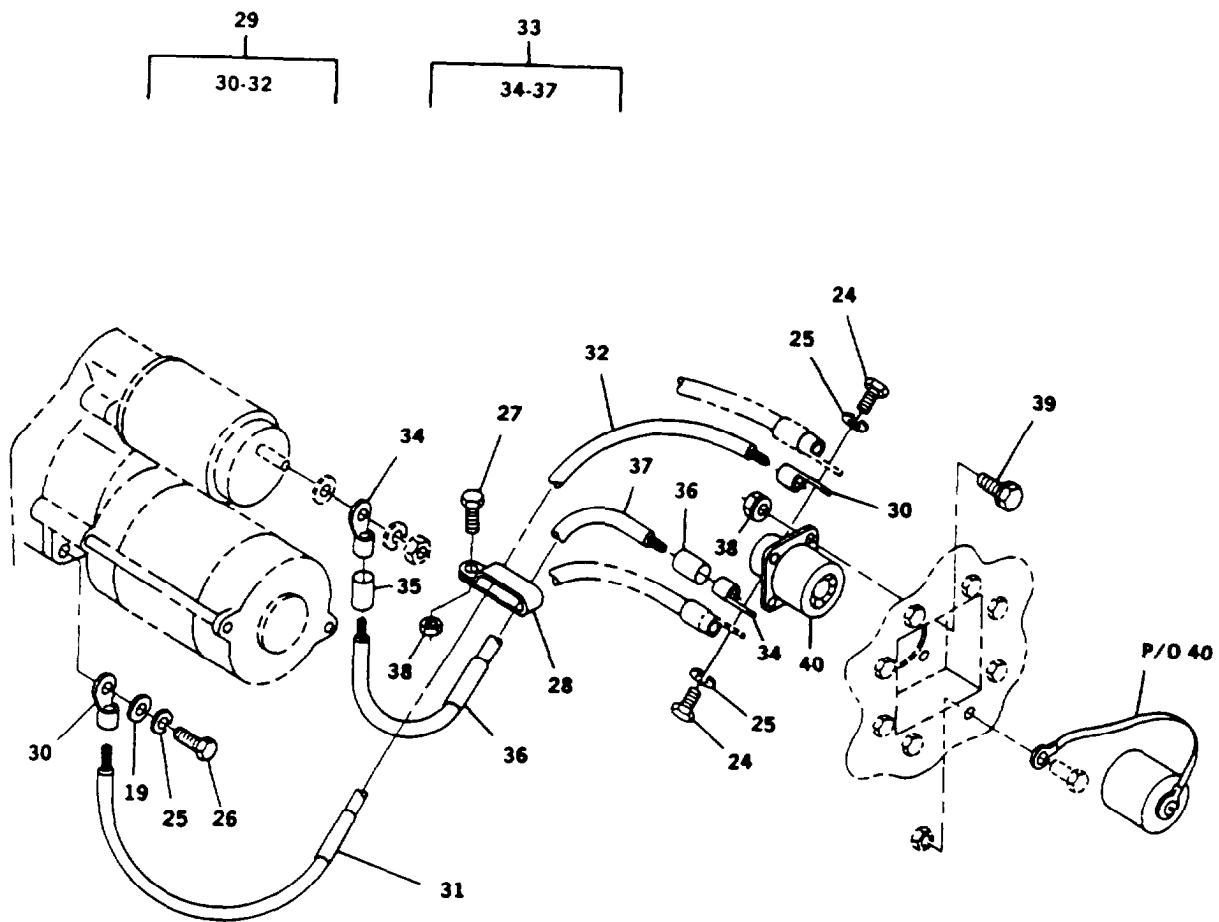

FIGURE 1. Batteries and Cables (Sheet 2 of 2)

(1) ITEM NO.	(2) SMR CODE			(3) FSCM	(4) PART NUMBER	(5) DESCRIPTION AND USABLE ON CODE(UOC)	(6) QTY	(7) USMC QTY PER EUIP	
	a. ARMY	b. AIR FORCE	c. NAVY						d. USMC
GROUP 01 – D.C. ELECTRICAL SYSTEM									
FIG. 1 BATTERIES AND CABLES									
1	PAOZZ	PAOZZ		PAOZZ	96906	A52425-2	. TERMINAL, LUG NEGATIVE	2	2
2	PAOZZ	PAOZZ		PAOZZ	96906	A52425-1	. TERMINAL, LUG POSITIVE	2	2
3	AOOOO	AOO		AOOOO	30554	88-22127	. CABLE ASSY, BATTERY	1	1
4	PAOZZ	PAOZZ		PAOZZ	98410	H-780-38	.. TERMINAL, LUG	2	6
5	MOOZZ	MOO		MOOZZ	30554	88-22177-3	.. INSULATION, SLEEVING MAKE FROM P/N M23053/5- 110-9(81349), AS REQUIRED	1	1
6	MOOZZ	MOO		MOOZZ	30554	88-22177-1	.. WIRE, ELECTRICAL MAKE FROM P/N J127SGR1AWGBLK (81343), 47 INCHES REQUIRED	1	1
7	AOOOO	AOO		AOOOO	30554	99-22179	. CABL E ASSY, BATTERY	1	1
8	PAOZZ	PAOZZ		PAOZZ	98410	H-780-38	..TERMINAL, LUG	2	6
9	MOOZZ	MOO		MOOZZ	30554	88-22179-3	.. INSULATION, SLEEVING MAKE FROM P/N M23053/5- 110-2(81349), AS REQUIRED	2	2
10	MOOZZ	MOO		MOOZZ	30554	88-22179-4	..INSULATION, SLEEVING MAKE FROM P/N M23053/5- 110-9(81349), AS REQUIRED	1	1
11	MOOZZ	MOO		MOOZZ	30554	88-22179-1	.. WIRE,ELECTRICAL MAKE FROM P/N J1127SGR1AWGBLK (81343), 14.0 INCHES REQUIRED	1	1
12	AOOOO	AOO		AOOOO	30554	88-22207	. CABLE ASSY,BATTERY	1	1
13	PAOZZ	PAOZZ		PAOZZ	98410	H-780-38	..TERMINAL,LUG	2	6
14	MOOZZ	MOO		MOOZZ	30554	88-22207-3	..INSULATION,SLEEVING MAKE FROM P/N M23053/5- 110-9(81349), AS REQUIRED.	2	2
15	MOOZZ	MOO		MOOZZ	30554	88-22207-4	..INSULATION,SLEEVING MAKE FROM P/N M23053/5- 110-9(81349), AS REQUIRED.	1	1
16	MOOZZ	MOO		MOOZZ	93568	88-22207-1	..WIRE,ELECTRICAL MAKE FROM P/N J1127SGR1AWGBLK (81343), 15.0 INCHES REQUIRED.	1	1
17	PAOZZ	PAOZZ		PAOZZ	96906	10942521	.COVER,BATTERY TERMI RED.	4	4
18	PAOZZ	PAOZZ		PAOZZ	96906	MS51971-3	.NUT,PLAIN,HEX	4	4
19	PAOZZ	PAOZZ		PAOZZ	96906	MS51412-7	.WASHER,FLAT	4	24
20	XDOZZ	XB		XBOZZ	30554	88-21684	.BATTERY,HOLD DOWN	1	1
21	PAOZZ	PAOZZ		PAOZZ	30554	88-21685	.BOLT,HOOK	2	2
22	PAOZA	PAOZA		PAOZA	96906	MS52149-1	.BATTERY,STORAGE	2	2

ARMY TM 9-6115-644-24P
 AIR FORCE TO 35C2-3-446-14
 MARINE CORPS TM 09249A/09246A-24P/3

(1)	(2)			(3)	(4)	(5)	(6)	(7)	
ITEM NO	a	SMR CODE	b	c	d	PART NUMBER	DESCRIPTION AND USABLE ON CODE (UOC)	QTY	USMC QTY PER EQUIP
	ARMY	AIR FORCE	NAVY	USMC	FSCM				
23	XDOZZ	XB		XBOZZ	30554	88-21683	TRAY, BATTERY	1	1
24	PAOZZ	PAOZZ		PAOZZ	80204	B1821BH038F063N	SCREW,CAP,HEXAGON H	2	2
25	PAOZZ	PAOZZ		PAOZZ	96906	MS35338-65	WASHER, LOCK	4	55
26	PAOZZ	PAOZZ		PAOZZ	80204	B1821BH038C150N	SCREW,CAP,HEXAGON H	1	1
27	PAOZZ	PAOZZ		PAOZZ	30554	88-20260-23	SCREW,CAP,HEXAGON H	1	46
28	PAOZZ	PAOZZ		PAOZZ	96906	MS21334-31	CLAMP, LOOP	1	1
29	A0000	A00		A0000	30554	88-22178	CABLE ASSY, BATTERY	1	1
30	PAOZZ	PAOZZ		PAOZZ	98410	H-780-38	.. TERMINAL,LUG	2	6
31	MOOZZ	MOO		MOOZZ	30554	88-22178-3	..INSULATION,SLEEVING MAKE FROM PIN M23053/5- 110-9 (81349), AS REQUIRED.	1	1
32	MOOZZ	MOO		MOOZZ	30554	88-22178-1	WIRE, ELECTRICAL MAKE FROM PIN J1127SGR1AWGBLK (81343), 52. 0 INCHES REQUIRED.	1	1
33	A0000	A00		A0000	30554	88-22181	CABLE ASSY, BATTERY	1	1
34	PAOZZ	PAOZZ		PAOZZ	98410	H-780-38	TERMINAL-LUG	2	10
35	MOOZZ	MOO		MOOZZ	30554	88-22181-3	INSULATION,SLEEVING MAKE FROM PIN M23053/5- 110-2 (81349), AS REQUIRED	1	1
36	MOOZZ	MOO		MOOZZ	30554	88-22181-4	INSULATION,SLEEVING MAKE FROM P/N M23053-110- 9 (81349), AS REQUIRED.	1	1
37	MOOZZ	MOO		MOOZZ	30554	88-22181-1	WIRE, ELECTRICAL MAKE FROM P/N J1127SGR1AWGBLK (81343). 50. 0 INCHES REQUIRED.	1	1
38	PAOZZ	PAOZZ		PAOZZ	81205	2740-0003	.NUT,PLAIN,ASSEMBLED	4	455
39	PAOZZ	PAOZZ		PAOZZ	19207	12325869	BOLT,MACHINE	4	374
40	PAOZZ	PAOZZ		PAOZZ	19207	11682345	CONNECTOR,RECEPTACL	1	1

END OF FIGURE

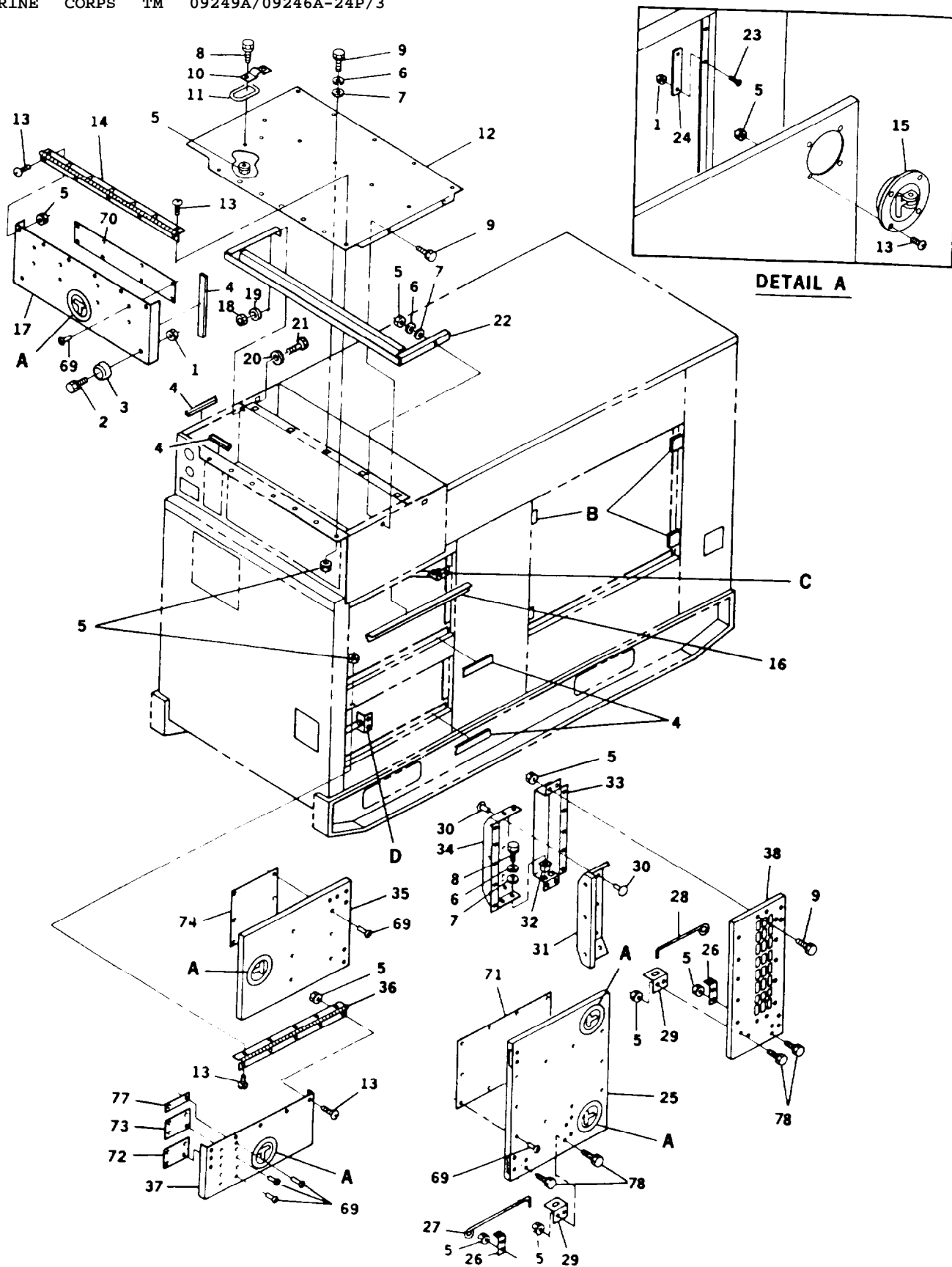

FIGURE 2. Access Doors and Covers (Sheet 1 of 5)

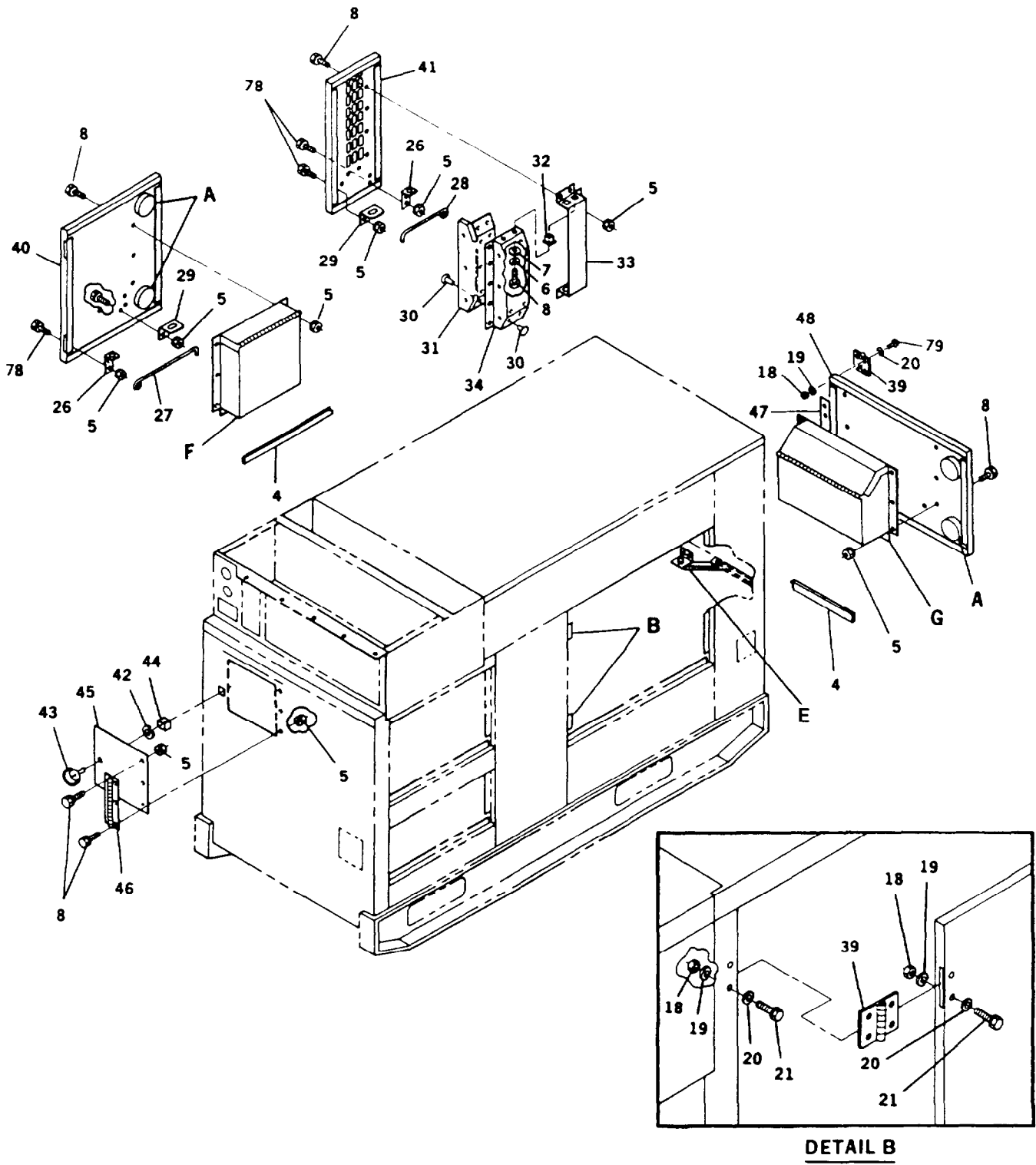

FIGURE 2. Access Doors and Covers (Sheet 2 of 5)

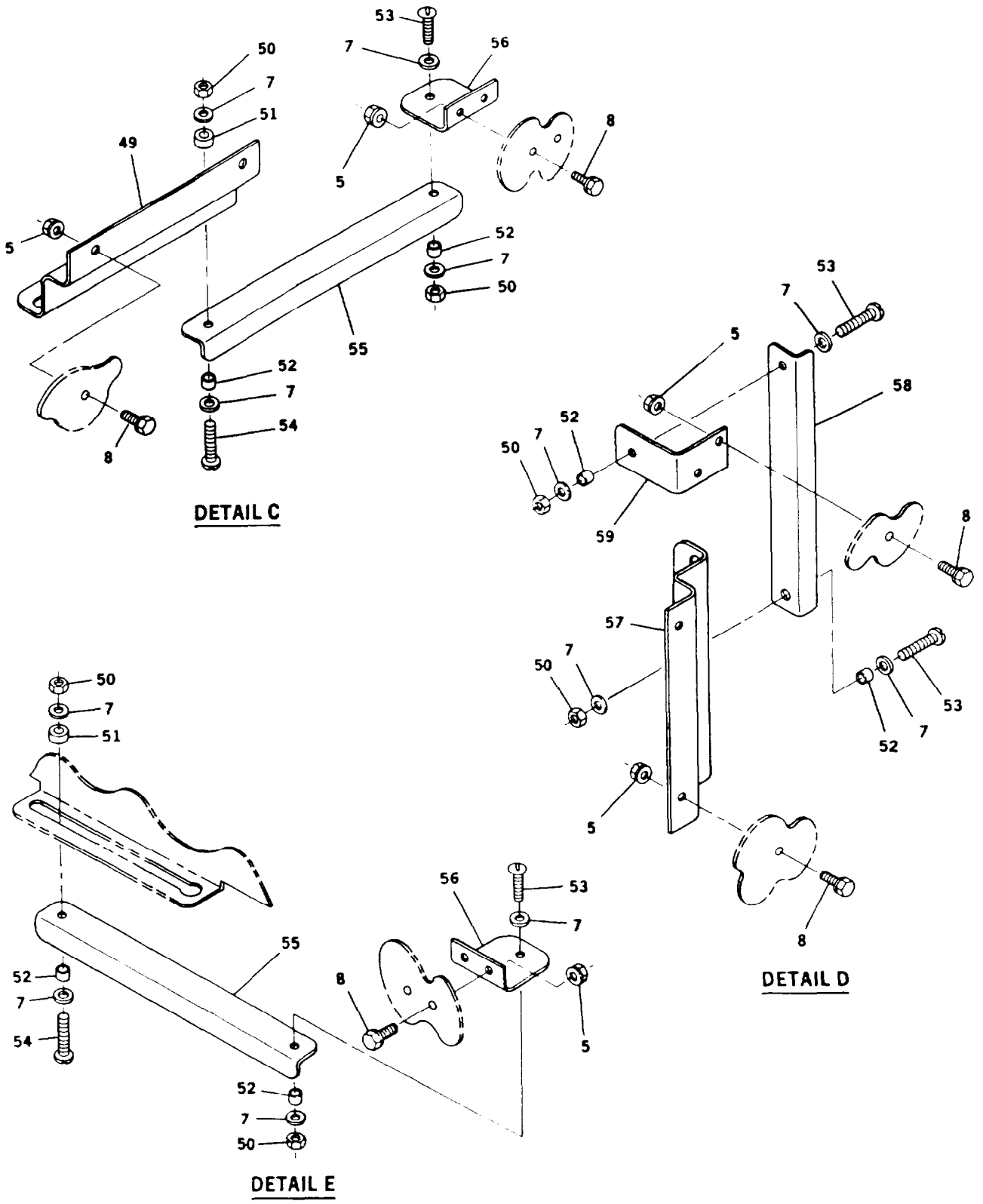

FIGURE 2. Access Doors and Covers (Sheet 3 of 5)

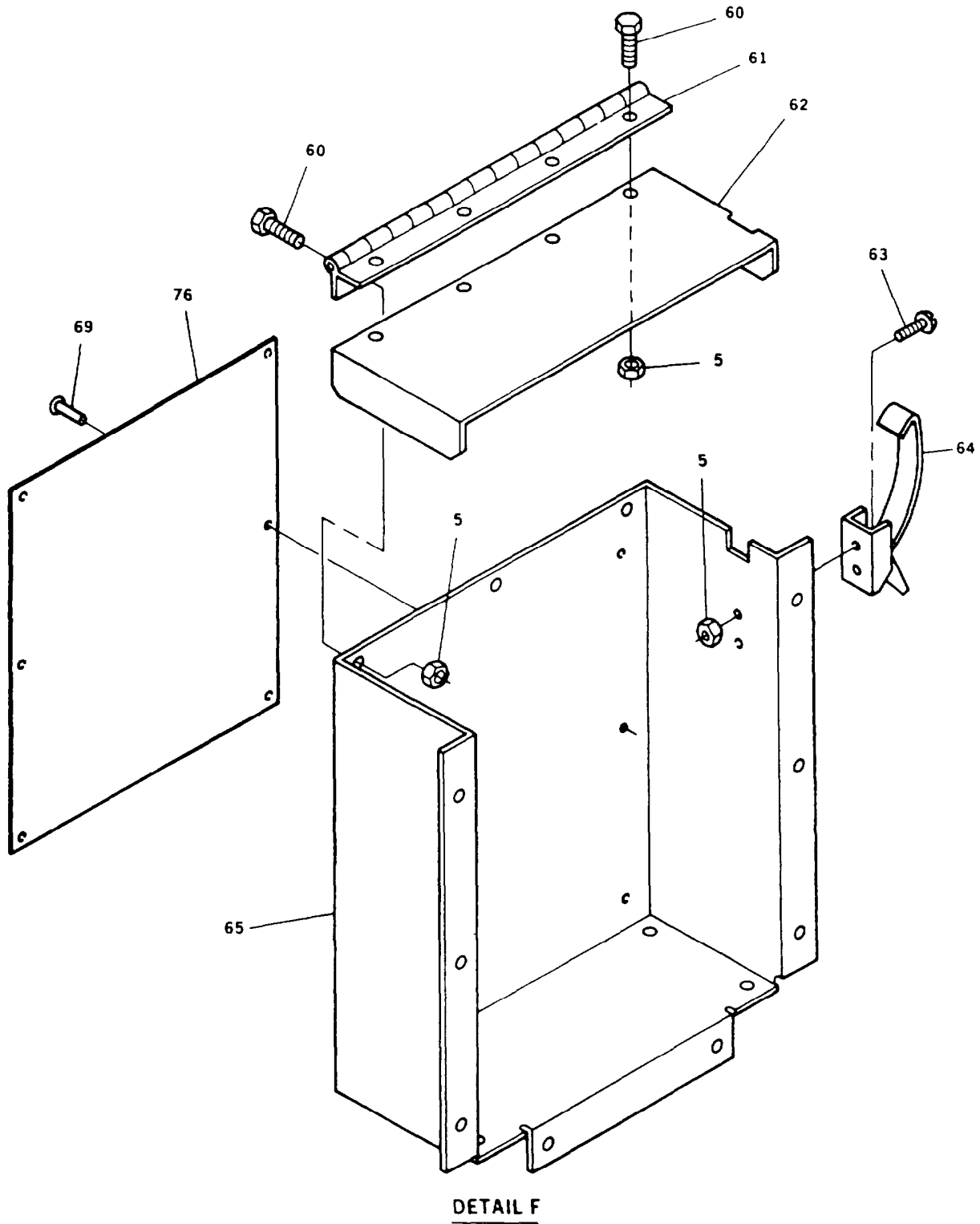
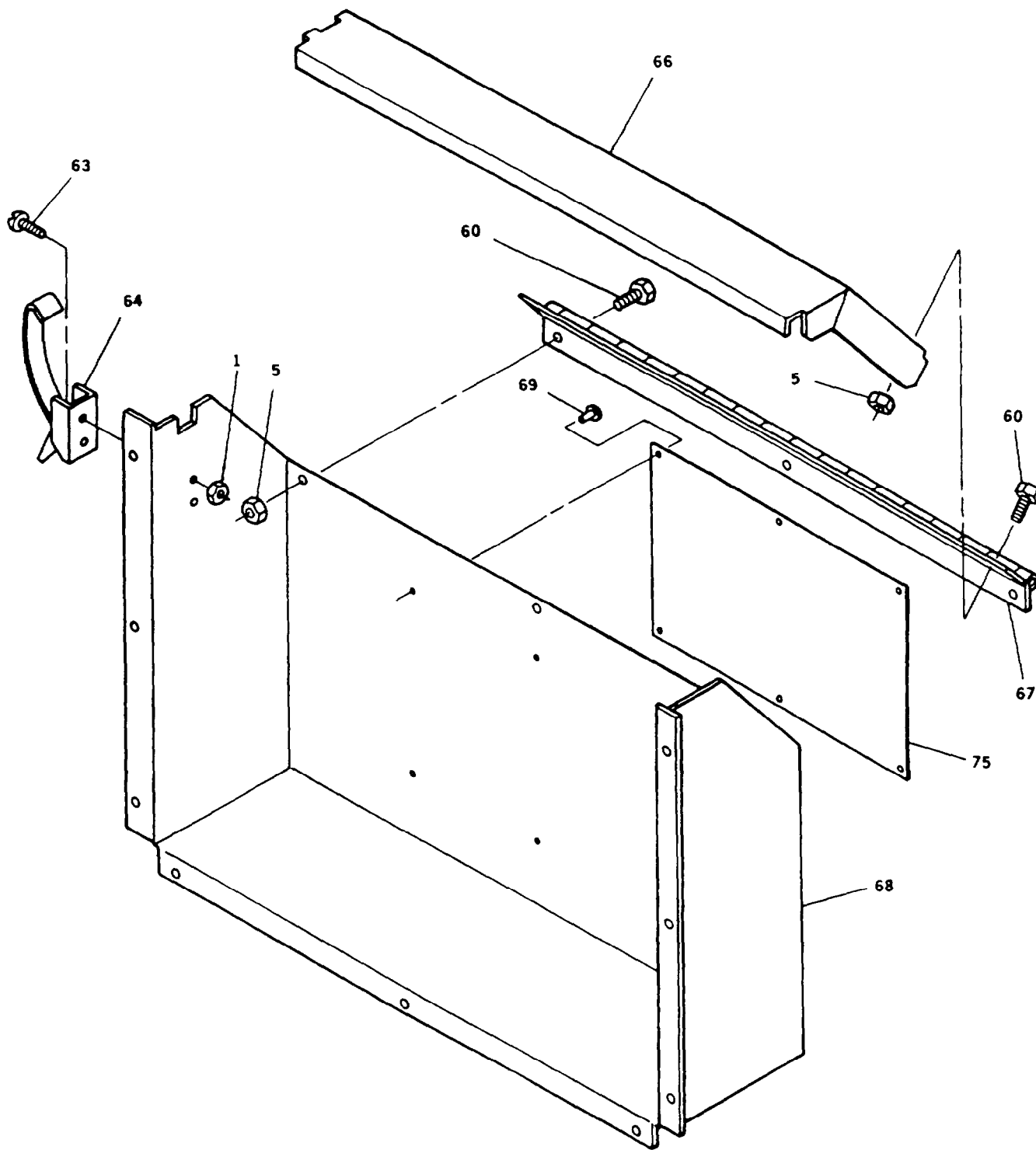

FIGURE 2. Access Doors and Covers (Sheet 4 of 5)



DETAIL G

FIGURE 2. Access Doors and Covers (Sheet 5 of 5)

ARMY TM 9-6115-644-24P
AIR FORCE TO 35C2-3-446-14
MARINE CORPS TM 09249A/09246A-24P/3

(1) ITEM NO.	(2) SMR CODE				(3) FSCM	(4) PART NUMBER	(5) DESCRIPTION AND USABLE ON CODE (UOC)	(6) QTY	(7) USMC QTY PER EQUIP
	a. ARMY	b. AIR FORCE	c. NAVY	d. USMC					
GROUP 02 - HOUSING FIG. 2 ACCESS DOORS AND COVERS									
1	PAOZZ	PAOZZ		PAOZZ	78189	501P06080000AMB	NUT,PLAIN,ASSEMBLED	18	52
2	PAOZZ	PAOZZ		PAOZZ	45722	P15121-20	SCREW,ASSEMBLED WAS	2	17
3	PAOZZ	PAOZZ		PAOZZ	31827	MF6T-TPR87-B	BUMPER,NONMETALLIC	2	2
4	MOOZZ	MOO		MOOZZ	30554	88-22705	SEAL, DOOR MAKE FROM P/N 20941 (56329), AS REQUIRED.	1	v
5	PAOZZ	PAOZZ		PAOZZ	81205	2740-0003	NUT,PLAIN,ASSEMBLED	132	455
6	PAOZZ	PAOZZ		PAOZZ	96906	MS35338-62	WASHER, LOCK	20	122
7	PAOZZ	PAOZZ		PAOZZ	96906	MS51412-2	WASHER, FLAT	34	138
8	PAOZZ	PAOZZ		PAOZZ	19207	12325869	BOLT, MACHINE	88	374
9	PAOZZ	PAOZZ		PAOZZ	30554	88-20260-23	SCREW,CAP,HEXAGON H	16	89
10	XDOZZ	XB		XBOZZ	1E045	CAT 380	RETAINER, DOOR RING	1	1
11	XDOZZ	XB		XBOZZ	1E045	CAT 370	.RING,DOOR	1	1
12	XDOZZ	XB		XBOZZ	30554	88-21870	TOP, CONTROL BOX	1	1
13	PAOZZ	PAOZZ		PAOZZ	30554	88-227934	.SCREW,MACHINE	56	58
14	MOOZZ	MOO		MOOZZ	30554	88-21877	HINGE, DOOR, CONTRO MAKE FROM PIN AA07060408 (03007), 28 INCHE S REQUIRED.	1	1
15	PAOZZ	PAOZZ		PAOZZ	27182	579SDTXXSXXX	LEVER,MANUAL CONTRO	9	9
16	MOOZZ	MOO		MOOZZ	30554	88-22708	SEAL, EMI MAKE FROM PIN 5798-1902-3-75.0 (77824), 74.8 INCHES REQUIRED.	1	v
17	XDOZZ	XB		XBOZZ	30554	88-21875	DOOR, CONTROL BOX	1	1
18	PAOZZ	PAOZZ		PAOZZ	30554	88-22790-1	NUT,PLAIN,HEXAGON	50	102
19	PAOZZ	PAOZZ		PAOZZ	96906	MS35338-63	WASHER, LOCK	50	147
20	PAOZZ	PAOZZ		PAOZZ	96906	MS51412-4	WASHER, FLAT	50	152
21	PAOZZ	PAOZZ		PAOZZ	30554	88-20260-31	BOLT, MACHINE	50	76
22	XDOZZ	XB		XBOZZ	30554	88-22077	STIFFENER ASSY. CON	1	1
23	PAOZZ	PAOZZ		PAOZZ	30554	88-22791-1	SCREW, MACHINE	16	16
24	XDOZZ	XB		XBOZZ	30554	88-20123	PLATE, STRIKER	8	8
25	XDOZZ	XB		XBOZZ	30554	88-21927	DOOR RS	1	1
26	XDOZZ	XB		XBOZZ	30554	88-22501	BRACKET, HOLDING RO	4	4
27	XDOZZ	XB		XBOZZ	30554	88-22472	ROD, DOOR HOLDING	2	2
28	XDOZZ	XB		XBOZZ	30554	88-22473	ROD, DOOR HOLDING	2	2
29	XDOZZ	XB		XBOZZ	30554	88-22500	BRACKET, LATCH-HOLD	4	4
30	PAOZZ	PAOZZ		PAOZZ	02768	236-170406-04	PIN-RIVET,GROOVED	26	172
31	MOOZZ	MOO		MOOZZ	30554	88-22593	INSULATION, BAFFLE MAKE FROM P/N FF40JM02 (28818), AS REQUIRE D.	2	2

ARMY TM 9-6115-644-24P
 AIR FORCE TO 35C2-3-446-14
 MARINE CORPS TM 09249A/09246A-24P/3

(1)	(2)				(3)	(4)	(5)	(6)	(7)
ITEM No.	SMR CODE				FSCM	PART NUMBER	DESCRIPTION AND USABLE ON CODE (UOC)	QTY	USMC QTY PER EQUIP
	a. ARMY	b. AIR FORCE	c. NAVY	d. USMC					
32	PAOZZ	PAOZZ		PAOZZ	78553	C7931-1032-3B	NUT, PLAIN, CLINCH	8	102
33	XDOZZ	XB		XBOZZ	30554	88-22084	BAFFLE, FRONT	2	2
34	XDOZZ	XB		XBOZZ	30554	88-21973	BAFFLE, REAR	2	2
35	XDOZZ	XB		XBOZZ	30554	88-21585	DOOR, OUTPUT BOX	1	1
36	MOOZZ	MOO		MOOZZ	30554	88-21820	HINGE, DOOR, LOAD MAKE FROM P/N AA06060406 (03007), 22 INCHES REQUIRED.	1	1
37	XDOZZ	XB		XBOZZ	30554	88-21771	DOOR, ACCESS LOAD T	1	1
38	XDOZZ	XB		XBOZZ	30554	88-21951	DOOR, RS FRONT	1	1
39	PAOZZ	PAOZZ		PAOZZ	30554	88-21098	HINGE, BUTT	12	12
40	XDOZZ	XB		XBOZZ	30554	88-21926	DOOR, LS REAR	1	1
41	XDOZZ	XB		XBOZZ	30554	88-21588	DOOR, FRONT, LS	1	1
42	PAOZZ	PAOZZ		PAOZZ	94222	85-34-101-20	WASHER, SPLIT	1	3
43	PAOZZ	PAOZZ		PAOZZ	94222	85-16-400-16	STUD, SELF-LOCKING	1	1
44	PAOZZ	PAOZZ		PAOZZ	94222	85-35-309-56	RECEPTACLE, TURNLOCK	1	3
45	XDOZZ	XB		XBOZZ	30554	88-21732	DOOR, ACCESS, AIR C	1	1
46	MOOZZ	MOO		MOOZZ	30554	88-21733	HINGE, DOOR, AIR CL MAKE FROM P/N AA06060406 (03007), 9 INCHES REQUIRED. REMOVE COVER AND PEEN.	1	1
47	XDOZZ	XB		XBOZZ	30554	88-22666	PLATE, SPACER, HING	1	1
48	XDOZZ	XB		XBOZZ	30554	88-22063	DOOR, BATTERY COMPA	1	1
49	XDOZZ	XB		XBOZZ	30554	88-22478	BRACKET, DOOR LINK	1	1
50	PAOZZ	PAOZZ		PAOZZ	08928	21NTE102	NUT, SELF-LOCKING, HE	6	8
51	XDOZZ	XB		XBOZZ	30554	88-22483	SPACER, SLEEVE	2	2
52	XDOZZ	XB		XBOZZ	30554	88-22482	SPACER, RING	6	6
53	PAOZZ	PAOZZ		PAOZZ	96906	MS51493-2	SCREW, MACHINE	4	4
54	PAOZZ	PAOZZ		PAOZZ	96906	MS51493-3	SCREW, MACHINE	2	2
55	XDOZZ	XB		XBOZZ	30554	88-20461	LINK, DOOR SUPPORT	2	2
56	XDOZZ	XB		XBOZZ	30554	88-22479	SUPPORT, DOOR LINK	2	2
57	XDOZZ	XB		XBOZZ	30554	88-22474	BRACKET, DOOR SUPPO	1	1
58	XDOZZ	XB		XBOZZ	30554	88-22476	LINK, DOOR SUPPORT	1	1
59	XDOZZ	XB		XBOZZ	30554	88-22475	ANGLE, DOOR SUPPORT	1	1
60	PAOZZ	PAOZZ		PAOZZ	30554	88-20260-20	BOLT, MACHINE	14	25
61	MOOZZ	MOO		MOOZZ	30554	88-20014	HINGE, DOCUMENT BOX MAKE FROM PIN AA06060406 (03007).	1	1
62	XDOZZ	XB		XBOZZ	30554	88-20013	LID, DOCUMENT BOX	1	1
63	PAOZZ	PAOZZ		PAOZZ	45722	P-15121-17	SCREW, ASSEMBLED WAS	4	4
64	PAOZZ	PAOZZ		PAOZZ	94222	97-50-170-11	CATCH, CLAMPING	2	2
65	XDOZZ	XB		XBOZZ	30554	88-21998	BOX, DOCUMENT	1	1

ARMY TM 9-6115-644-24P
AIR FORCE TO 35C2-3-446-14
MARINE CORPS TM 09249A/09246A-24P/3

(1)	(2) SMR CODE			(3)	(4)	(5)	(6)	(7)	
ITEM NO.	a. ARMY	b. AIR FORCE	c. NAVY	d. USMC	FSCM	PART NUMBER	DESCRIPTION AND USABLE ON CODE (UOC)	QTY	USMC QTY PER EQUIP
66	XDOZZ	XB		XBOZZ	30554	88-21814	LID, STORAGE BOX	1	1
67	MOOZZ	MOO		MOOZZ	30554	88-21815	HINGE, STORAGE BOX MAKE FROM PIN AA06060406 (03007), 17 INCHES REQUIRED.	1	1
68	XDOZZ	XB		XBOZZ	30554	88-21813	BOX, STORAGE	1	1
69	PAOZZ	PAOZZ		PAOZZ	78206	4-2ASD	RIVET,BLIND	58	86
70	MDOZZ	MDO		MDOZZ	30554	88-21670	PLATE, IDENTIFICATI OPERATING INSTRUCTION 30 KW 50/60 HZ UOC: EML	1	1
70	MDOZZ	MDO		MDOZZ	30554	88-22079	PLATE,IDENTIFICATIO OPERATING INSTRUCTIONS 30kW, 400HZ. UOC: EPB	1	1
71	MDOZZ	MDO		MDOZZ	30554	88-21725	PLATE, IDENTIFICATI WIRING DIAGRAM	1	1
72	MDOZZ	MDO		MDOZZ	30554	88-20110	PLATE, IDENTIFICATI CAUTION VOLTAGE CONNECTION.	1	1
73	MDOZZ	MDO		MDOZZ	30554	88-20126	PLATE, IDENTIFICATI GROUNDING STUD	1	1
74	MDOZZ	MDO		MDOZZ	30554	88-21726	PLATE, IDENTIFICATI SCHEMATIC DIAGRAM	1	1
75	MDOZZ	MDO		MDOZZ	30554	88-21603	PLATE, INSTRUCTION BATTERY CONNECTION	1	1
76	MDOZZ	MDO		MDOZZ	30554	88-21634	PLATE, INSTRUCTION FUEL SYSTEM DIAGRAM	1	1
77	MDOZZ	MDO		MDOZZ	30554	88-22738	PLATE,IDENTIFICATIO SWITCH BOX RECEPTACLE	1	1
78	PAOZZ	PAOZZ		PAOZZ	30554	88-20260-31	BOLT,MACHINE	8	76
79	PAOZZ	PAOZZ		PAOZZ	24617	274825	SCREW,CAP,HEXAGON	8	8

END OF FIGURE

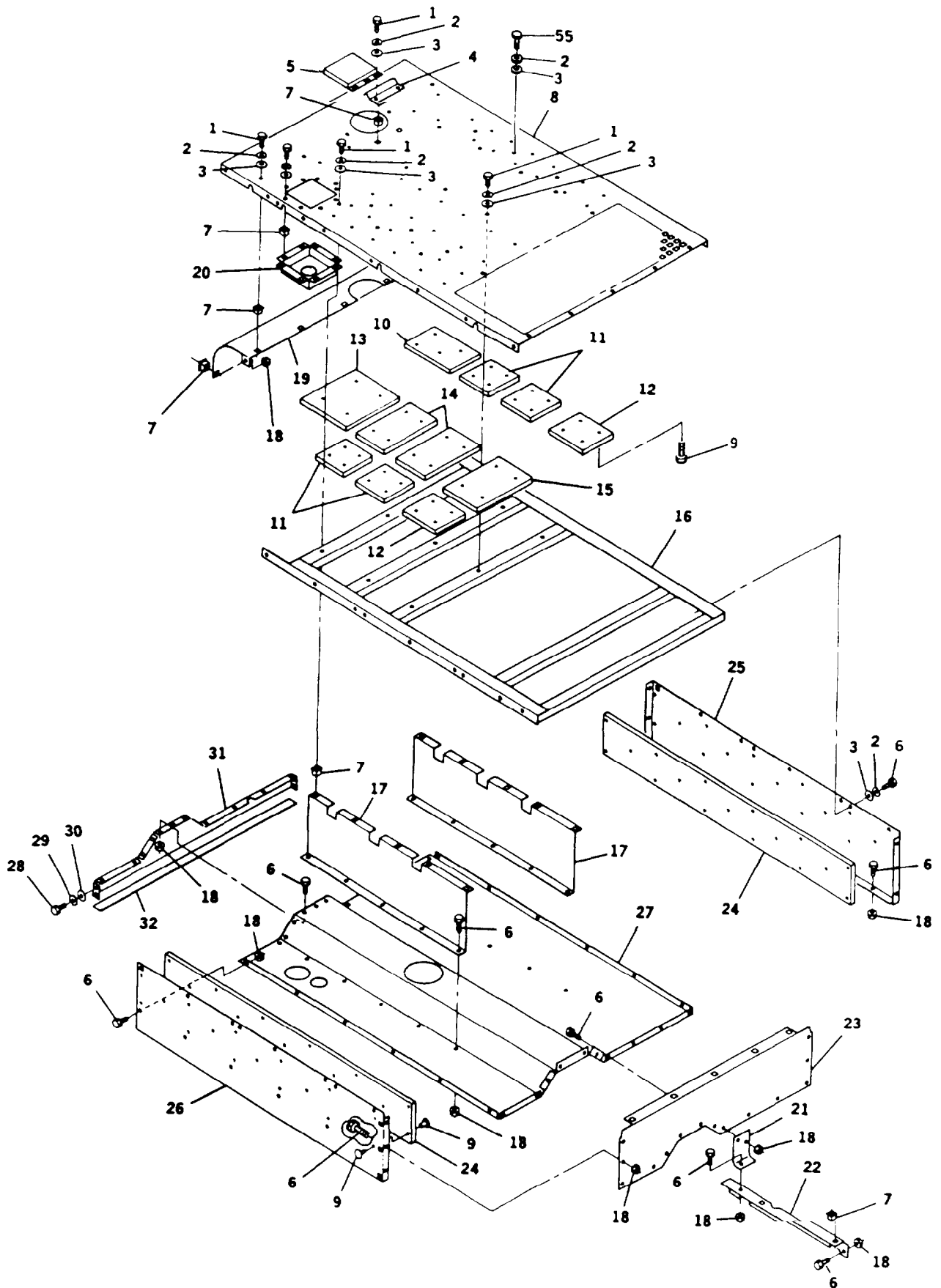

FIGURE 3. Front Housing Panels (Sheet 1 of 2)

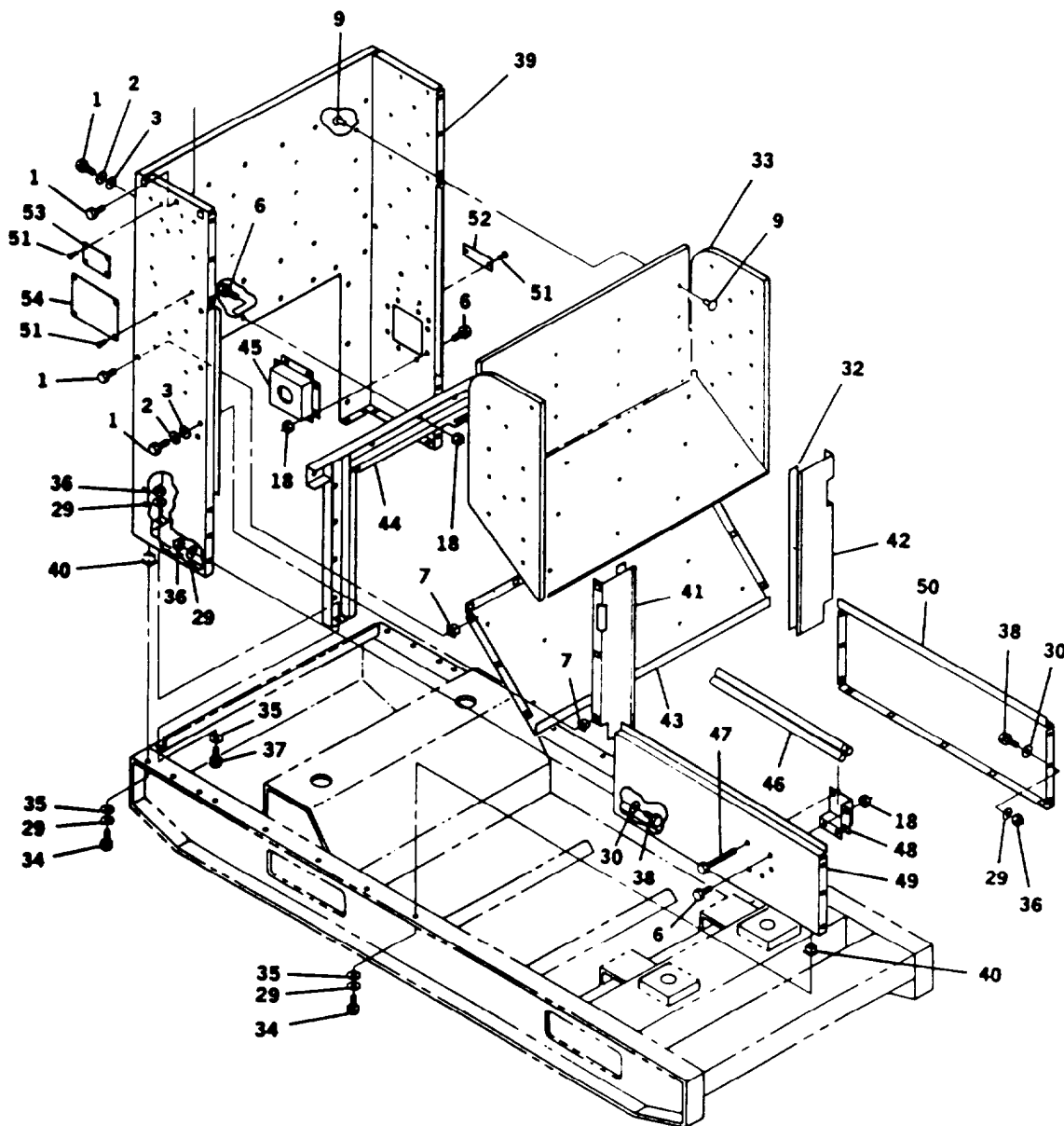

FIGURE 3. Front Housing Panels (Sheet 2 of 2)

ARMY TM 9-6115-644-24P
 AIR FORCE TO 35C2-3-446-14
 MARINE CORPS TM 09249A/09246A-24P/3

(1) ITEM NO.	(2) SMR CODE				(3) FSCM	(4) PART NUMBER	(5) DESCRIPTION AND USABLE ON CODE (UOC)	(6) QTY	(7) USMC QTY PER QUIP
	a. ARMY	b. AIR FORCE	c. NAVY	d. USMC					
GROUP 02 - HOUSING FIG. 3 FRONT HOUSING PANELS									
1	PAOZZ	PAOZZ		PAOZZ	30554	88-20260-23	.SCREW,CAP,HEXAGON H	41	89
2	PAOZZ	PAOZZ		PAOZZ	96906	MS35338-62	WASHER, LOCK	53	122
3	PAOZZ	PAOZZ		PAOZZ	96908	MS51412-2	WASHER, FLAT	53	138
4	XDOZZ	XB		XBOZZ	30554	88-22430	BRACKET, MOUNTING	1	1
5	PAOZZ	PAOZZ		PAOZZ	30554	88-22429	COVER, EXHAUST	1	1
6	PAOZZ	PAOZZ		PAOZZ	19207	12325869	BOLT, MACHINE	114	374
7	PAOZZ	PAOZZ		PAOZZ	78553	C7931-1032-3B	NUT, PLAIN, CLINCH	70	102
8	XDOZZ	XB		XBOZZ	30554	88-21594	HOUSING, TOP	1	1
9	PAOZZ	PAOZZ		PAOZZ	02768	236-170406-04	PIN-RIVET, GROOVED	124	1
10	MOOZZ	MOO		MOOZZ	30554	88-22583	INSULATION, TOP FRO MAKE FROM P/N FF40JM02 (28818), AS REQUIRE D.	1	1
11	MOOZZ	MOO		MOOZZ	30554	88-22584	INSULATION, CENTER MAKE FROM P/N FF40JM02 (28818), AS REQUIRE D.	4	4
12	MOOZZ	MOO		MOOZZ	30554	88-22585	INSULATION, CENTER MAKE FROM P/N FF40JM02 (28818), AS REQUIRE D.	2	2
13	MOOZZ	MOO		MOOZZ	30554	88-22586	INSULATION, TOP MAKE FROM P/N FF40JM02 (28818). AS REQUIRE D.	1	1
14	MOOZZ	MOO		MOOZZ	30554	88-22587	INSULATION, TOP MAKE FROM P/N FF40JM02 (28818), AS REQUIRE D.	2	2
15	MOOZZ	MOO		MOOZZ	30554	88-22588	INSULATION, TOP MAKE FROM PIN FF40JM02 (28818), AS REQUIRE D.	1	1
16	XDOZZ	XB		XBOZZ	30554	88-22092	STIFFENER, ROOF	1	1
17	XDOZZ	XB		XBOZZ	30554	88-22054	CHANNEL, AIR DUCT	2	2
18	PAOZZ	PAOZZ		PAOZZ	81205	2740-0003	NUT, PLAIN, ASSEMBLED	100	455
19	XDOZZ	XB		XBOZZ	30554	88-21963	DEFLECTOR, AIR UPPE	1	1
20	XDOZZ	XB		XBOZZ	30554	88-21988	PANEL, FILL RADIATO	1	1
21	XDOZZ	XB		XBOZZ	30554	88-22421	BRACKET, SUPPORT OU	1	1
22	XDOZZ	XB		XBOZZ	30554	88-22702	ANGLE, SUPPORT	1	1
23	XDOZZ	XB		XBOZZ	30554	88-21679	PANEL, DUCT FLOOR	1	1
24	MOOZZ	MOO		MOOZZ	30554	88-22582	INSULATION MAKE FROM P/N FF40JM02 (28818), AS REQUIRE D.	2	2
25	XDOZZ	XB		XBOZZ	30554	88-21987	PANEL, TOP RS	1	1
26	XDOZZ	XB		XBOZZ	30554	88-21595	PANEL, TOP LS	1	1
27	XDOZZ	XB		XBOZZ	30554	88-22056	FLOOR, DUCT	1	1

ARMY TM 9-6115-644-24P
 AIR FORCE TO 35C2-3-446-14
 MARINE CORPS TM 09249A/09246A-24P/3

(1)	(2)			(3)	(4)	(5)	(6)	(7)
ITEM	a.	b.	c.	d.	PART	DESCRIPTION AND	QTY	USMC
No	ARMY	AIR FORCE	NAVY	USMC	FSCM	USABLE ON CODE (UOC)		QTY PER EQUIP
28	PAOZZ	PAOZZ		PAOZZ	30554	88-20260-30	4	5
29	PAOZZ	PAOZZ		PAOZZ	96906	MS35338-63	36	147
30	PAOZZ	PAOZZ		PAOZZ	96906	MS51412-4	20	152
31	XDOZZ	XB		XBOZZ	30554	88-22085	1	1
32	MOOZZ	MOO		MOOZZ	30554	88-21607-159	3	3
						SEAL, RUBBER MAKE FROM P/N MIL-R-6130 TYII GRA (81349). AS REQUIRED.		
33	MOOZZ	MOO		MOOZZ	30554	88-22591	1	1
						INSULATION, FRONT H MAKE FROM P/N FF40JM02 (28818), AS REQUIRED.		
34	PAOZZ	PAOZZ		PAOZZ	30554	88-20260-33	16	31
35	PAOZZ	PAOZZ		PAOZZ	96906	MS51412-5	16	36
36	PAOZZ	PAOZZ		PAOZZ	30554	88-22790-1	14	102
37	PAOZZ	PAOZZ		PAOZZ	24617	274825	2	25
38	PAOZZ	PAOZZ		PAOZZ	30554	88-20260-31	12	76
39	XDOZZ	XB		XBOZZ	30554	88-21914	1	1
40	PAOZZ	PAOZZ		PAOZZ	98329	9W-0073-2	16	29
41	XDOZZ	XB		XBOZZ	30554	88-21680	1	1
42	XDOZZ	XB		XBOZZ	30554	88-21681	1	1
43	XDOZZ	XB		XBOZZ	30554	88-21953	1	1
44	XDOZZ	XB		XBOZZ	30554	88-22514	1	1
45	XDOZZ	XB		XBOZZ	30554	88-21952	1	1
46	PAOZZ	PAOZZ		PAOZZ	81348	W-R-550 TPYEIII	1	1
						ROD,GROUND WITH ATTACHMENTS.		
47	PAOZZ	PAOZZ		PAOZZ	80204	B1821BH025C200N	2	2
48	XDOZZ	XB		XBOZZ	30554	88-21889	2	2
49	XDOZZ	XB		XBOZZ	30554	88-21589	1	1
50	XDOZZ	XB		XBOZZ	30554	88-22031	1	1
51	PAOZZ	PAOZZ		PAOZZ	81349	M24243/1A402	10	10
52	MDOZZ	MDO		MDOZZ	30554	88-20075	1	1
						PLATE, IDENTIFICATI SLAVE RECEPTACLE		
53	MDOZZ	MDO		MDOZZ	30554	88-20063-07	1	1
						PLATE, IDENTIFICATI 50/60 HZ.		
						UOC: EML		
53	MDOZZ	MDO		MDOZZ	30554	88-20063-08	1	1
						PLATE, IDENTIFICATI 400 HZ.		
						UOC: EPB		
54	MDOZZ	MDO		MDOZZ	30554	88-21821-03	1	1
						PLATE, IDENTIFICATI SET RATING 50/60 HZ.		
						UOC: EML		
54	MDOZZ	MDO		MDOZZ	30554	88-21821-04	1	1
						PLATE, IDENT RA SET RATING 400 HZ.		
						UOC: EPB		
55	PAOZZ	PAOZZ		PAOZZ	30554	88-20260-22	46	46
						SCREW,CAP,HEXAGON H		

END OF FIGURE

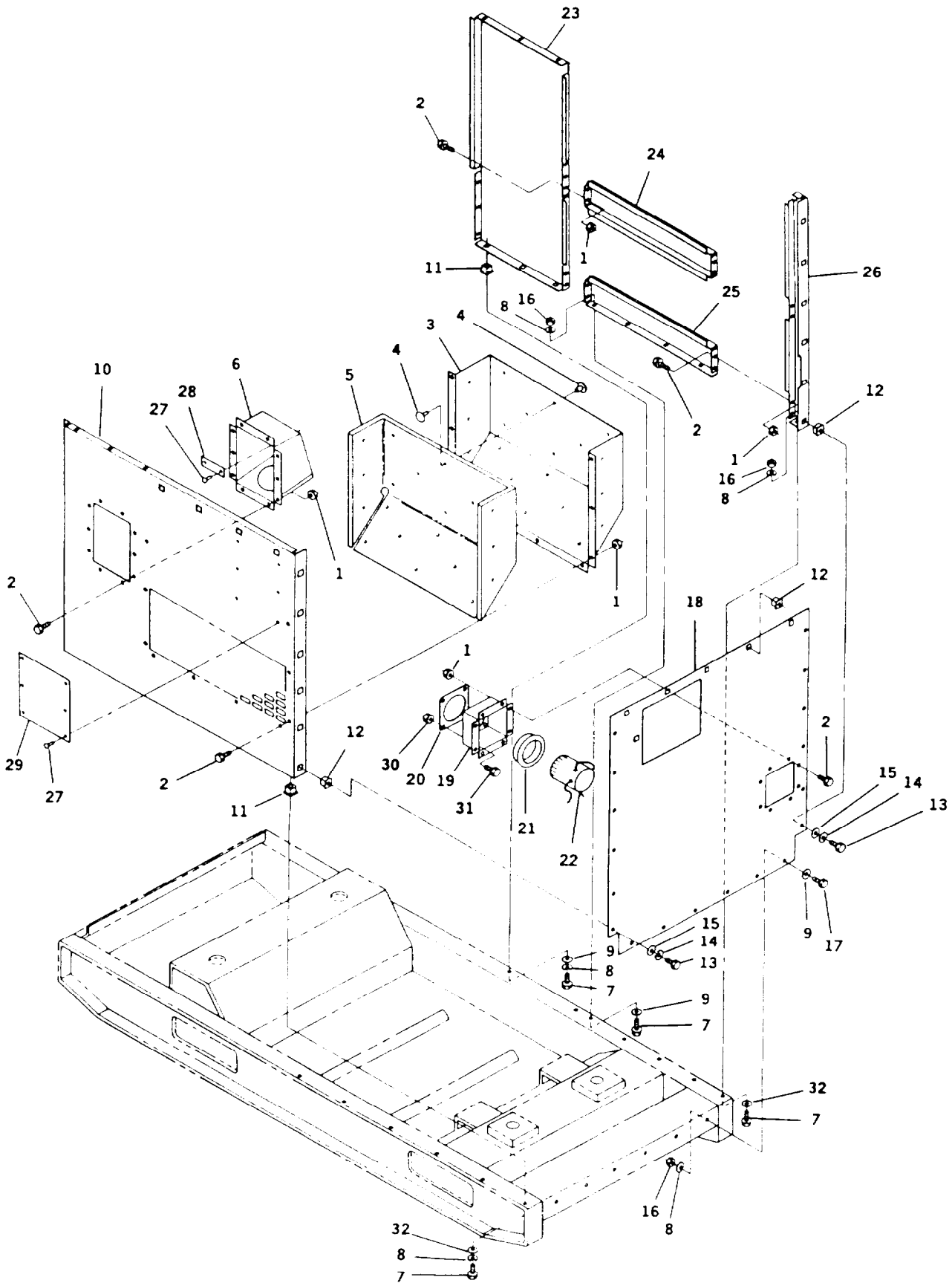

FIGURE 4. Rear Housing Panels

ARMY TM 9-6115-644-24P
AIR FORCE TO 35C2-3-446-14
MARINE CORPS TM 09249A/09246A-24P/3

(1)	(2)		(3)	(4)	(5)	(6)	(7)	
ITEM	a	SMR b.	CODE c	d	PART	DESCRIPTION AND	USMC	
NO	ARMY	AIR FORCE	NAVY	USMC	FSCM NUMBER	USABLE ON CODE (UOC)	QTY PER EQUIP	
GROUP 02 - HOUSING FIG. 4 REAR HOUSING PANELS								
1	PAOZZ	PAOZZ		PAOZZ	81205	2740-0003	NUT, PLAIN, ASSEMBLED	40 455
2	PAOZZ	PAOZZ		PAOZZ	19207	12325869	BOLT, MACHINE	40 374
3	XDOZZ	XB		XBOZZ	30554	88-22050	BAFFLE, AIR INTAKE	1 1
4	PAOZZ	PAOZZ		PAOZZ	02768	236-170406-04	PIN-RIVET, GROOVED	22 172
5	MOOZZ	MOO		MOOZZ	30554	88-22592	INSULATION MAKE FROM b/N FF40JM02 (28818), AS REQUIRE D.	1 1
6	XDOZZ	XB		XBOZZ	30554	88-22661	PANEL, FILLER NECK	1 1
7	PAOZZ	PAOZZ		PAOZZ	30554	88-20260-33	BOLT, MACHINE	14 31
8	PAOZZ	PAOZZ		PAOZZ	96906	MS35338-63	WASHER, LOCK	20 147
9	PAOZZ	PAOZZ		PAOZZ	96906	MS51412-4	WASHER, FLAT	20 152
10	XDOZZ	XB		XBOZZ	30554	88-22073	PANEL, LS REAR	1 1
11	PAOZZ	PAOZZ		PAOZZ	98329	9W-0073-2	RETAINER, NUT AND BO	9 29
12	PAOZZ	PAOZZ		PAOZZ	78553	C7931-1032-3B	NUT, PLAIN, CLINCH	17 102
13	PAOZZ	PAOZZ		PAOZZ	30554	88-20260-23	SCREW, CAP, HEXAGON H	17 89
14	PAOZZ	PAOZZ		PAOZZ	96906	MS35338-62	WASHER, LOCK	17 122
15	PAOZZ	PAOZZ		PAOZZ	96906	MS51412-2	WASHER, FLAT	17 138
16	PAOZZ	PAOZZ		PAOZZ	30554	88-22790-1	NUT, PLAIN, HEXAGON	11 102
17	PAOZZ	PAOZZ		PAOZZ	24617	274825	SCREW, CAP, HEXAGON	6 25
18	XDOZZ	XB		XBOZZ	30554	88-21977	PANEL, REAR	1 1
19	XDOZZ	XB		XBOZZ	30554	88-21964	BOX, LOAD TERMINAL	1 1
20	PAOZZ	PAOZZ		PAOZZ	30554	69-583	COVER, ACCESS	1 1
21	PAOZZ	PAOZZ		PAOZZ	83879	BBL300	BUSHING, ELECTRICAL	1 1
22	PAOZZ	PAOZZ		PAOZZ	30554	88-20218	COVER, ELECTRICAL CO	1 1
23	XDOZZ	XB		XBOZZ	30554	88-22058	PANEL, RS	1 1
24	XDOZZ	XB		XBOZZ	30554	88-22040	SILL, OUTPUT BOX	1 1
25	XDOZZ	XB		XBOZZ	30554	88-21770	SILL, LOAD TERMINAL	1 1
26	XDOZZ	XB		XBOZZ	30554	88-22037	POST, CORNER, REAR	1 1
27	PAOZZ	PAOZZ		PAOZZ	81349	M2424311A402	RIVET, BLIND	8 1
28	PAOZZ	PAOZZ		PAOZZ	30554	88-20102	PLATE, IDENTIFICATI EXTERNAL FUEL SUPPLY.	1 1
29	PAOZZ	PAOZZ		PAOZZ	30554	88-21722	PLATE, INSTRUCTION LIFTING AND TIEDOWN DIAGRAM.	1 1
30	PAOZZ	PAOZZ		PAOZZ	30554	69-561-3	NUT, PLAIN, HEXAGON	4 4
31	PAOZZ	PAOZZ		PAOZZ	30554	69-662-35	SCREW, ASSEMBLED	4 4
32	PAOZZ	PAOZZ		PAOZZ	96906	MS51412-5	WASHER, FLAT	10 36

END OF FIGURE

ARMY TM 9-6115-644-24P
AIR FORCE TO 35C2-3-446-14
MARINE CORPS TM 09249A/09246A-24P/3

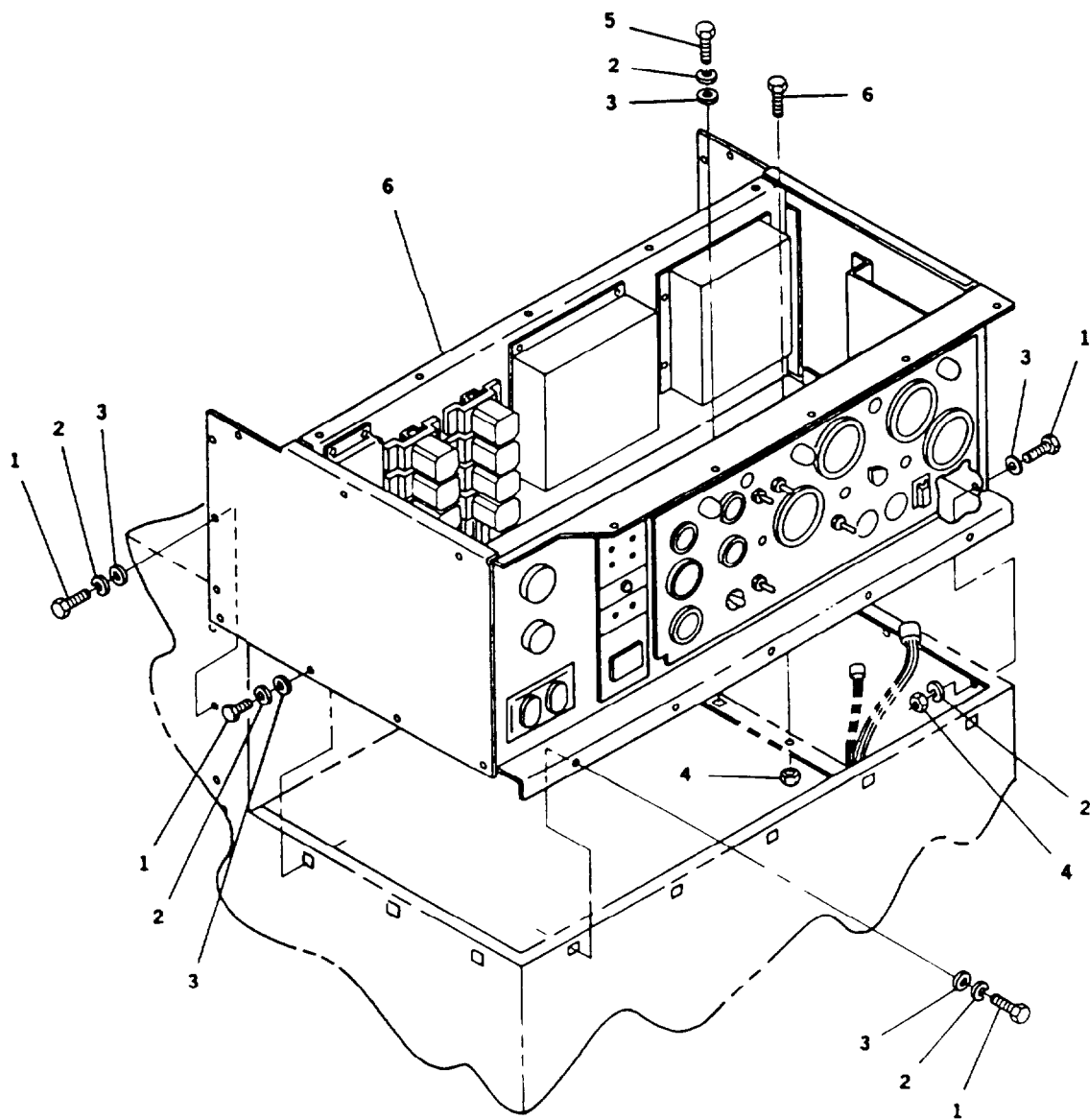

FIGURE 5. Control Box Installation

ARMY TM 9-6115-644-24P
 AIR FORCE TO 35C2-3-446-14
 MARINE CORPS TM 09249A/09246A-24P/3

(1)	(2)				(3)	(4)	(5)	(6)	(7)
ITEM	SMR CODE				PART	DESCRIPTION AND		USMC	
NO.	a.	b.	c.	d.	FSCM	NUMBER	USABLE ON CODE (UOC)	QTY	PER EQUIP
	ARMY	AIR FORCE	NAVY	USMC					
							GROUP 03 - CONTROL BOX ASSEMBLY		
							FIG. 5 CONTROL BOX INSTALLATION		
1	PAOZZ	PAOZZ		PAOZZ	30554	88-20260-23	SCREW,CAP,HEXAGON H	13	89
2	PAOZZ	PAOZZ		PAOZZ	96906	MS35338-62	WASHER, LOCK	13	122
3	PAOZZ	PAOZZ		PAOZZ	96906	MS51412-2	WASHER, FLAT	13	138
4	PAOZZ	PAOZZ		PAOZZ	81205	2740-0003	NUT,PLAIN,ASSEMBLED	5	455
5	PAOZZ	PAOZZ		PAOZZ	19207	12325869	BOLT,MACHINE	5	374
6	PBOFF	PBOFF		PBOFF	30554	88-21577	CONTROL BOX,GENERAT 50/60 HZ. UOC: EML	1	1
6	PBOFF	PBOFF		PBOFF	30554	88-21581	CONTROL BOX,GENERAT 400 HZ. UOC: EPB	1	1
							END OF FIGURE		

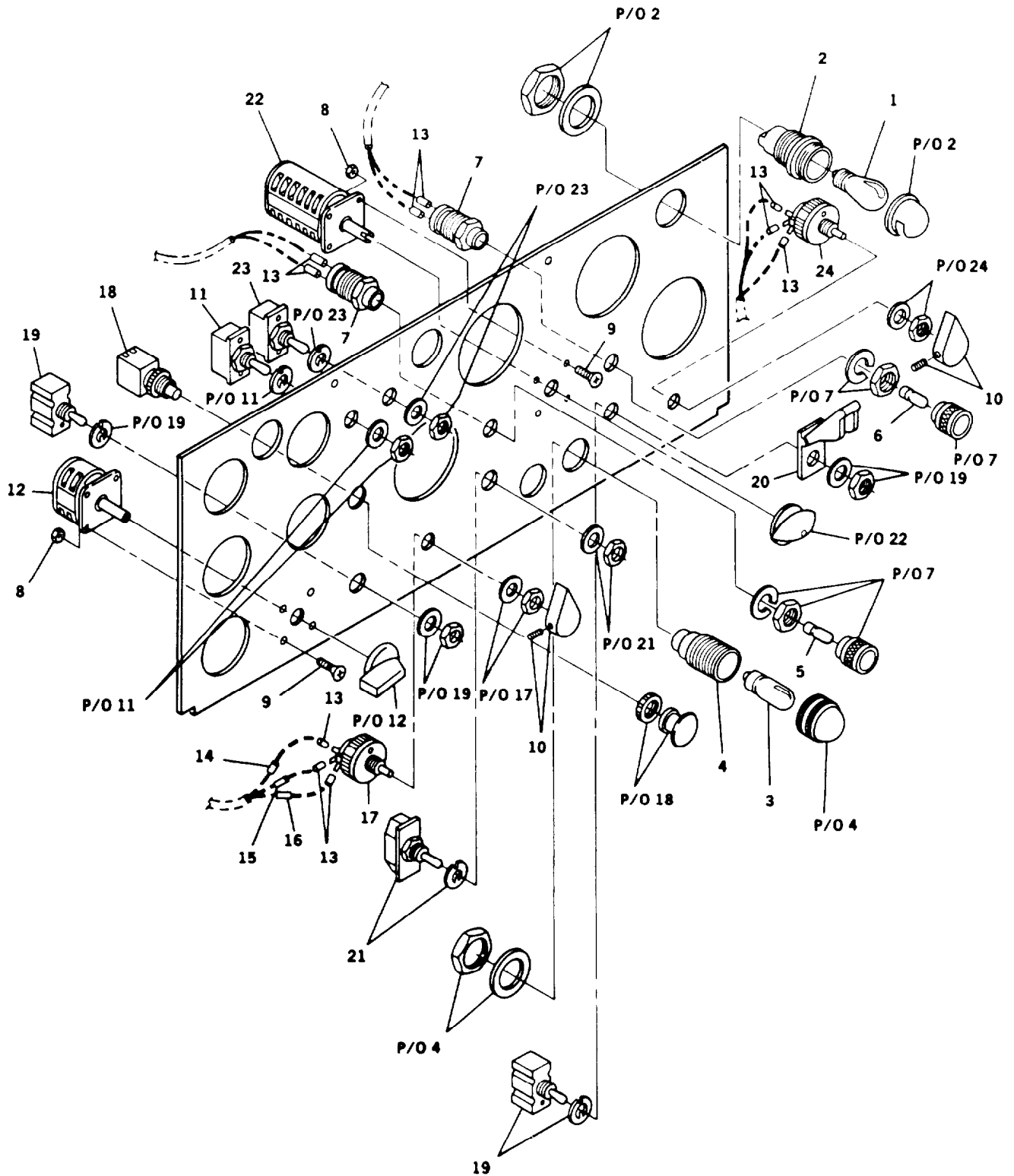

FIGURE 6. Control Panel Switches and Indicators (Sheet 1 of 2)

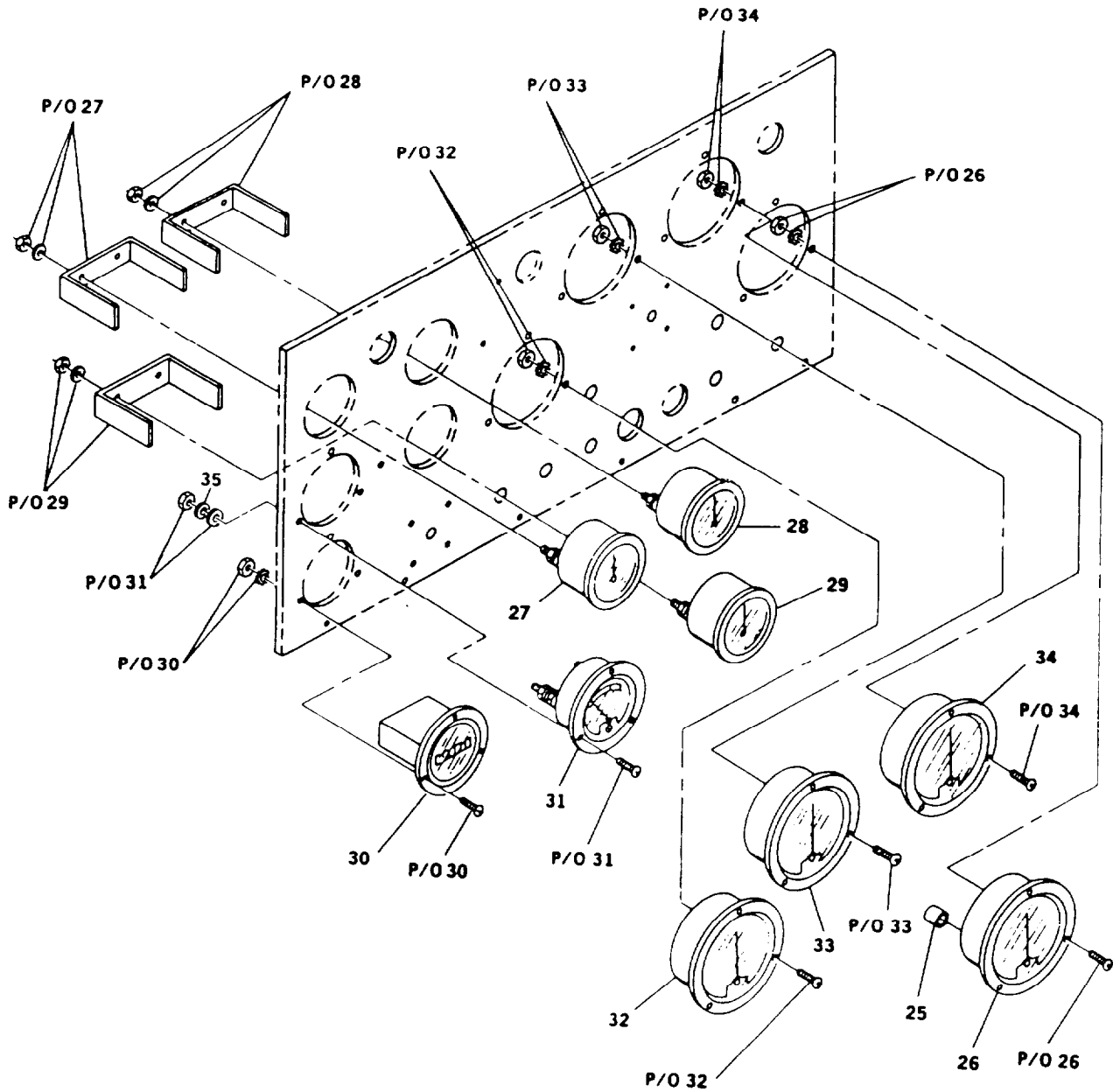

FIGURE 6. Control Panel Switches and Indicators (Sheet 2 of 2)

ARMY TM 9-6115-644-24P
AIR FORCE TO 35C2-3-446-14
MARINE CORPS TM 09249A/09246A-24P/3

(1)	(2)			(3)	(4)	(5)	(6)	(7)	
ITEM NO.	SMR		CODE	d. USMC	FSCM	PART NUMBER	DESCRIPTION AND USABLE ON CODE (UOC)	QTY	USMC
	a ARMY	b. AIR FORCE	c. NAVY						QTY PER EQUIP
							GROUP 03 - CONTROL BOX ASSEMBLY		
							FIG. 6 CONTROL PANEL SWITCHES/INDICATORS		
1	PAOZZ	PAOZZ		PAOZZ	71744	6S6/30V	LAMP, INCANDESCENT GREEN.	3	3
2	PAOZZ	PAOZZ		PAOZZ	83330	47-0901-2900-201	.. LIGHT, PANEL	3	3
3	PAOZZ	PAOZZ		PAOZZ	96906	A50452-1	.. LAMP, INCANDESCENT	2	2
4	PAOZZ	PAOZZ		PAOZZ	83330	51-3502-0137-203	.. LIGHT, INDICATOR	2	2
5	PAOZZ	PAOZZ		PAOZZ	80063	A3029220-1	LIGHT EMITTING DIOD GREEN.	1	1
6	PAOZZ	PAOZZ		PAOZZ	83330	521-9208	LIGHT EMITTING DIOD YELLOW.	1	1
7	PAOZZ	PAOZZ		PAOZZ	96906	MS25041-5	.. LIGHT, INDICATOR	2	2
8	PAOZZ	PAOZZ		PAOZZ	78189	501P06080000AMB	NUT, PLAIN, ASSEMBLED	8	52
9	PAOZZ	PAOZZ		PAOZZ	73734	3145	.. SCREW, MACHINE	8	8
10	PAOZZ	PAOZZ		PAOZZ	96906	MS91528-2K2B	.. KNOB	2	2
11	PAOZZ	PAOZZ		PAOZZ	81640	8906K4523	SWITCH, TOGGLE ETHER START	1	1
12	PAOZZ	PAOZZ		PAOZZ	10983	C10-C57410E	.. SWITCH, ROTARY	1	1
13	MOOZZ	MOO		MOOZZ	30554	88-21577-105	INSULATION, SLEEVING MAKE FROM M23053/5-105-0 (81349), AS REQUIRED.	V	V
14	MOOZZ	MOO		MOOZZ	30554	88-22629-078	MARKER IDENTIFICATI MAKE FROM M23053/5-105-9 (81349), 1.25 INC HES REQUIRED.	1	2
15	MOOZZ	MOO		MOOZZ	30554	88-22629-079	MARKER IDENTIFICATI MAKE FROM M23053/5-105-9 (81349), 1.25 INC HES REQUIRED.	1	2
16	MOOZZ	MOO		MOOZZ	30554	88-22629-080	MARKER IDENTIFICATI MAKE FROM M23053/5-105-9 (81349), 1.25 INC HES REQUIRED.	1	2
17	PAOZZ	PAOZZ		PAOZZ	81349	RV4SAYS502A	.. RESISTOR, VARIABLE, N	1	1
18	PAOZZ	PAOZZ		PAOZZ	60886	AYW401-R	.. SWITCH, PUSH-PULL	1	1
19	PAOZZ	PAOZZ		PAOZZ	81640	8906K4533	.. SWITCH, TOGGLE	1	2
20	PAOZZ	PAOZZ		PAOZZ	96906	MS25224-1	.. GUARD, SWITCH	1	1
21	PAOZZ	PAOZZ		PAOZZ	81640	8906K4519	SWITCH, TOGGLE AC CIRCUIT INTERRUPTER.	1	1
22	PAOZZ	PAOZZ		PAOZZ	10983	C11-C57420E	.. SWITCH, ROTARY	1	1
23	PAOZZ	PAOZZ		PAOZZ	81640	88-22141	.. SWITCH, TOGGLE	1	1
24	PAOZZ	PAOZZ		PAOZZ	81349	RV4NAYS103A	RESISTOR, VARIABLE, N PART OF KIT PIN 88-22561-1 UOC: EML	1	1

ARMY TM 9-6115-644-24P
 AIR FORCE TO 35C2-3-446-14
 MARINE CORPS TM 09249A/09246A-24P/3

(1)	(2)			(3)	(4)	(5)	(6)	(7)	
ITEM NO	SMR		CODE	d. USMC	FSCM	PART NUMBER	DESCRIPTION AND USABLE ON CODE (UOC)	QTY	USMC QTY PER EQUIP
	a. ARMY	b. AIR FORCE	c. NAVY						
24	PAOZZ	PAOZZ		PAOZZ	81349	RV4NAYSD203A	RESISTOR,VARIABLE,N PART OF KIT P/N 88-27561-2 UOC: EML	1	1
24	PAOZZ	PAOZZ		PAOZZ	81349	RV4NAYSD203A	RESISTOR,VARIABLE,N UOC: EPB	1	2
25	XDOZZ	XB		XBOZZ	99017	SC-1/4-4	CAP, SLEEVE	2	2
26	PAOZZ	PAOZZ		PAOZZ	30554	69-599	VOLTMETER	1	1
27	PAOZZ	PAOZZ		PAOZZ	06555	88-21103	.. METER,SPECIAL SCALE	1	1
28	PAOZZ	PAOZZ		PAOZZ	06555	940107	.. INDICATOR,TEMPERATU	1	1
29	PAOZZ	PAOZZ		PAOZZ	06555	940109	GAGE PRESSURE,DIAL	1	1
30	PAOZZ	PAOZZ		PAOZZ	74400	15001	METER,TIME TOTALIZI	1	1
31	PAOZZ	PAOZZ		PAOZZ	30554	69-574	AMMETER	1	1
32	PAOZZ	PAOZZ		PAOZZ	15309	369-093	METER,ELECTRICAL FR UOC: EPB	1	1
32	PAOZZ	PAOZZ		PAOZZ	15309	88-21072	METER,ELECTRICAL UOC: EML	1	1
33	PAOZZ	PAOZZ		PAOZZ	30554	69-597	METER,ELECTRICAL FR CURRENT UOC: EML	1	1
33	PAOZZ	PAOZZ		PAOZZ	30554	69-598	AMMETER CURRENT UOC: EPB	1	1
34	PAOZZ	PAOZZ		PAOZZ	30554	70-4012	.. WATTMETER	1	1
35	PAOZZ	PAOZZ		PAOZZ	96906	MS51412-20	WASHER, FLAT	3	3

END OF FIGURE

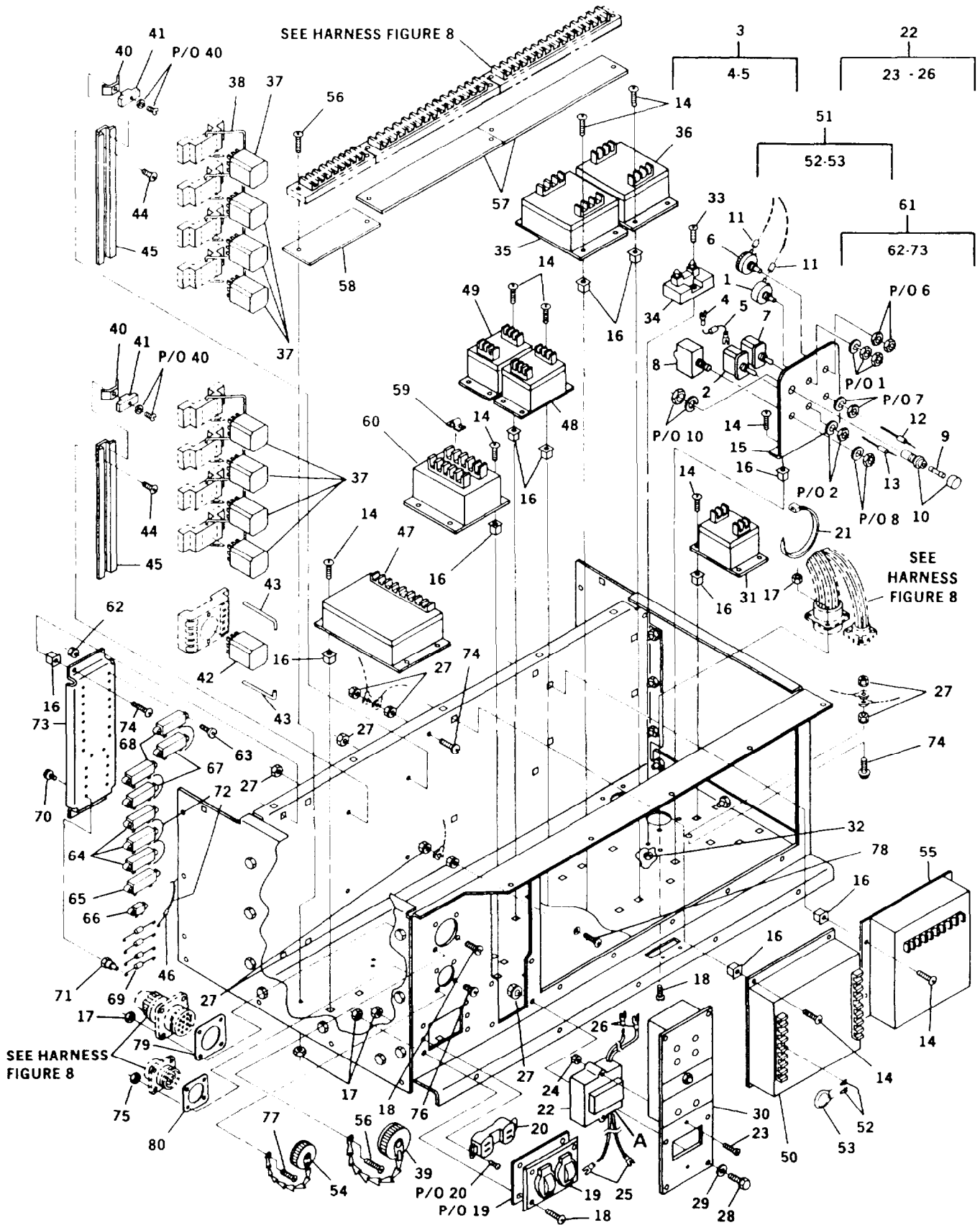

FIGURE 7. Control Box Assembly (Sheet 1 of 2)

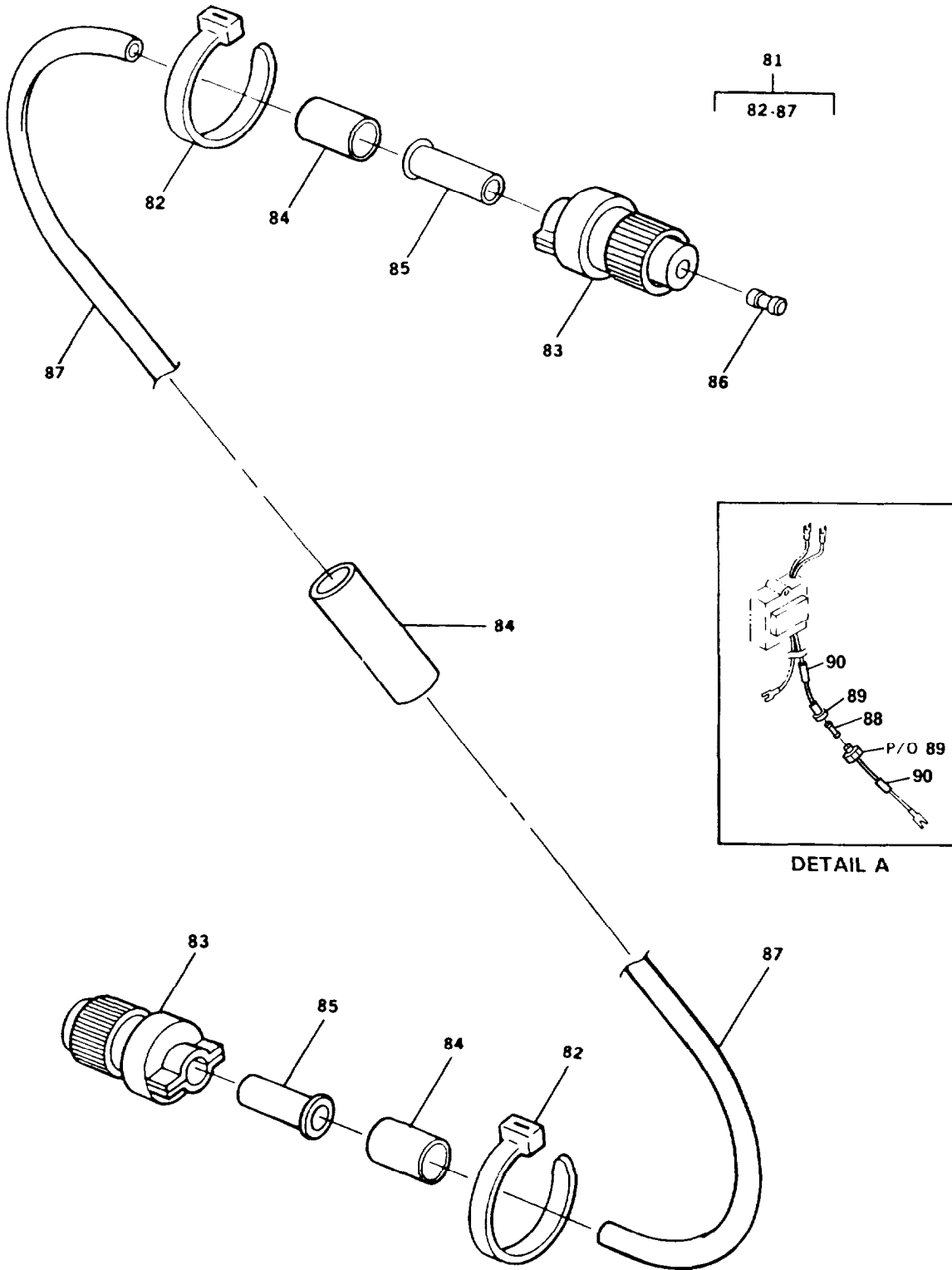

FIGURE 7. Control Box Assembly (Sheet 2 of 2)

ARMY TM 9-6115-644-24P
AIR FORCE TO 35C2-3-446-14
MARINE CORPS TM 09249A/09246A-24P/3

(1)	(2)				(3)	(4)	(5)	(6)	(7)
ITEM NO.	SMR		CODE		FSCM	PART NUMBER	DESCRIPTION AND USABLE ON CODE (UOC)	QTY	USMC QTY PER EQUIP
	a. ARMY	b. AIR FORCE	c. NAVY	d. USMC					
							GROUP 03 - CONTROL BOX ASSEMBLY FIG. 7 CONTROL BOX ASSEMBLY		
1	PAOZZ	PAOZZ		PAOZZ	81349	RV4LAYS502A	.. RESISTOR,VARIABLE,N	1	1
2	PAOZZ	PAOZZ		PAOZZ	81640	8906K4750	..SWITCH,TOGGLE UOC: EML	1	1
3	A0000	A00		A0000	36024	122-3066-1	RESISTOR ASSY, PART OF KIT P/N 88-22561-1 UOC: EML	1	1
3	A0000	A00		A0000	60177	122-3066-2	RESISTOR ASSY , PART OF KIT P/N 88-27561-2 UOC: EML	1	1
4	PAOZZ	PAOZZ		PAOZZ	00779	52949	TERMINAL,LUG UOC:EML	2	795
4	PAOZZ	PAOZZ		PAOZZ	00779	52949	TERMINAL,LUG UOC:EML	2	795
5	PAOZZ	PAOZZ		PAOZZ	81349	RCR32G100JS RESISTOR,FIXED,COMP UOC:EML	1	1
5	PAOZZ	PAOZZ		PAOZZ	81349	RCR32G302JS	RESISTOR,FIXED,COMP UOC:EML	1	1
6	PAOZZ	PAOZZ		PAOZZ	44655	REL5R0	.. RESISTOR,VARIABLE,W	1	1
7	PAOZZ	PAOZZ		PAOZZ	81640	8906K4526	SWITCH,TOGGLE OVERSPEED RESET.	1	1
8	PAOZZ	PAOZZ		PAOZZ	77342	W23X1A1G7.5	.. CIRCUIT BREAKER	1	1
9	PAOZZ	PAOZZ		PAOZZ	81349	F03A125V30A	.. FUSE,CARTRIDGE	1	1
10	PAOZZ	PAOZZ		PAOZZ	81349	FHN26G1	.. FUSEHOLDER,EXTRACTO	1	1
11	MOOZZ	MOO		MOOZZ	30554	88-21577-105	..INSULATION,SLEEVING MAKE FROM M23053/5-105-0 (81349), AS REQUIRED.	1	1
12	MOOZZ	MOO		MOOZZ	30554	88-22629-041	..MARKER,IDENTIFICATI MAKE FROM M23053/5-105-9 (81349), 1.25 INC HES REQUIRED.	1	2
13	MOOZZ	MOO		MOOZZ	30554	88-22629-040	..MARKER,IDENTIFLCAT1 MAKE FROM M23053/5-105-9 (81349), 1.25 INC HES REQUIRED	1	2
14	PAOZZ	PAOZZ		PAOZZ	78189	61-101041-90-0142B-0542B	SCREW,ASSEMBLED WAS	46	46
15	XDOZZ	XB		XBOZZ	30554	88-21593	BRACKET, CONTROLS UOC:EML	1	1
15	XDOZZ	XB		XBOZZ	30554	88-21976	BRACKET, CONTROLS UOC:EPB	1	1
16	PAOZZ	PAOZZ		PAOZZ	78553	C7941-1032-3B	NUT,PLAIN,SQUARE	46	46
17	PAOZZ	PAOZZ		PAOZZ	78189	501P06080000AMB	NUT,PLAIN,ASSEMBLED	24	52

ARMY TM 9-6115-644-24P
 AIR FORCE TO 35C2-3-446-14
 MARINE CORPS TM 09249A/09246A-24P/3

(1) ITEM NO.	(2) SMR CODE				(3) FSCM	(4) PART NUMBER	(5) DESCRIPTION AND USABLE ON CODE (UOC)	(6) QTY	(7) USMC QTY PER EQUIP
	a. ARMY	b. AIR FORCE	c. NAVY	d. USMC					
18	PAOZZ	PAOZZ		PAOZZ	45722	P15121-20	.. SCREW, ASSEMBLED WAS	15	17
19	PAOZZ	PAOZZ		PAOZZ	74545	5211	.. PLATE, WALL, ELECTRIC	1	1
20	PAOZZ	PAOZZ		PAOZZ	74545	CR15	CONNECTOR BODY, RECE UOC: EML	1	1
21	PAOZZ	PAOZZ		PAOZZ	96906	MS3367-5-9	.. STRAP, TIEDOWN, ELECT	10	415
22	PAOOO	PAOOO		PAOOO	60177	19450-2	INTERRUPTER, GROUND UOC: EML	1	1
22	PAOOO	PAOOO		PAOOO	60177	29100	INTERRUPTER, GROUND UOC: EPB	1	1
22	PAOZZ	PAOZZ		PAOZZ	60177	19990-1	.. INTERRUPTER, GROUND	1	1
23	PAOZZ	PAOZZ		PAOZZ	96906	MS35206-329	.. SCREW, MACHINE	2	2
24	PAOZZ	PAOZZ		PAOZZ	96906	MS21044N06	.. NUT, SELF-LOCKING, HE	2	2
25	PAOZZ	PAOZZ		PAOZZ	98410	BB-8194-08	TERMINAL, LUG #8, 16-14 AWG.	2	5
26	PAOZZ	PAOZZ		PAOZZ	98410	BB-8707-06	TERMINAL, LUG #6, 16-14 AWG.	2	59
27	PAOZZ	PAOZZ		PAOZZ	81205	2740-0003	.. NUT, PLAIN, ASSEMBLED	14	455
28	PAOZZ	PAOZZ		PAOZZ	19207	12325869	.. BOLT, MACHINE	6	374
29	PAOZZ	PAOZZ		PAOZZ	96906	MS27183-8	.. WASHER, FLAT	6	6
30	PBOZZ	PBOZZ		PBOZZ	60177	19330-100	.. INDICATOR, FAULT, LOC	1	1
31	PAOZZ	PAOZZ		PAOZZ	60177	19280	TRANSDUCER, MOTIONAL UOC: EML	1	1
31	PAOZZ	PAOZZ		PAOZZ	60177	19290	TRANSDUCER, MOTIONAL UOC: EPB	1	1
32	PAOZZ	PAOZZ		PAOZZ	78189	511-081800-00	.. NUT, PLAIN, ASSEMBLED	2	7
33	PAOZZ	PAOZZ		PAOZZ	45722	P15121-37	SCREW, ASSEMBLED WAS	2	2
34	PBOZZ	PBOZZ		PBOZZ	53498	871-92UU-NGEC	.. SHUNT, INSTRUMENT	1	1
35	PAOZZ	PAOZZ		PAOZZ	60177	19210	.. RELAY, ELECTROMAGNET	1	1
36	PAOZZ	PAOZZ		PAOZZ	30554	88-21141	.. RELAY, ELECTROMAGNET	1	1
37	PAOZZ	PAOZZ		PAOZZ	77342	KUP14D15-24VDC	.. RELAY, ELECTROMAGNET	8	8
38	XDOZZ	XB		XBOZZ	77342	20C318	.. CLIP, SPRING TENSION	8	8
39	PAOZZ	PAOZZ		PAOZZ	80064	2601167	.. COVER, ELECTRICAL CO	1	1
40	PAOZZ	PAOZZ		PAOZZ	77342	24A071	.. MOUNTING CLIP	2	2
41	PAOZZ	PAOZZ		PAOZZ	77342	40G432	.. INSULATOR	2	2
42	PAOZZ	PAOZZ		PAOZZ	61964	MK2PSAC120	RELAY, ELECTROMAGNET UOC: EML	1	1
42	PAOZZ	PAOZZ		PAOZZ	77342	R10-T1P2-115V	RELAY, ELECTROMAGNET UOC: EPB	1	1
43	XDOZZ	XB		XBOZZ	61964	PFC-A1	.. CLIP, RELAY SOCKET	2	2
44	PAOZZ	PAOZZ		PAOZZ	45722	P15121-64	.. SCREW, ASSEMBLED WAS	4	24
45	XDOZZ	XB		XBOZZ	30554	88-20258	.. TRACK, SOCKET MOUNT	2	2

ARMY TM 9-6115-644-24P
AIR FORCE TO 35C2-3-446-14
MARINE CORPS TM 09249A/09246A-24P/3

(1)	(2)				(3)	(4)	(5)	(6)	(7)
ITEM	a	SMR b	CODE c.	d.	FSCM	PART NUMBER	DESCRIPTION AND USABLE ON CODE (UOC)	QTY	USMC QTY PER EQUIP
No	ARMY	AIR FORCE	NAVY	USMC					
46	MOOZZ	MOO		MOOZZ	30554	88-22629-021	MARKER IDENTIFICATI MAKE FROM PIN M23053/5- 105-9 (81349), 1.25 INCHES REQUIRED.	1	2
47	PAOZZ	PAOZZ		PAOZZ	60177	19300	.. TRANSDUCER, MOTIONAL	1	1
48	PAOZZ	PAOZZ		PAOZZ	60177	19250	.. RELAY, ELECTROMAGNET	1	1
49	PAOZZ	PAOZZ		PAOZZ	60177	19240	.. RELAY ASSEMBLY REVERSE POWER	1	1
50	PBFZZ	PBOZZ		PBFZZ	05624	DYNA 10503-002-0	.. GOVERNOR, DIESE ENGI UOC: EPB	1	1
50	PBFZZ	PBOZZ		PBFZZ	30554	88-21858	.. GOVERNOR, DIESEL ENG UOC: EML	1	1
51	AOOOO	AOO		AOOOO	30554	88-22106	.. RESISTOR, DIODE ASSY UOC: EPB	1	1
51	AOOOO	AOO		AOOOO	30554	88-22631	RESISTOR ASSY, VOLT	1	1
52	PAOZZ	PAOZZ		PAOZZ	00779	52949	... TERMINAL, LUG	2	795
53	PAOZZ	PAOZZ		PAOZZ	09214	V47ZA7	... RESISTOR, VOLTAGE SE	1	1
54	PAOZZ	PAOZZ		PAOZZ	96906	MS25043-18DA	.. COVER, ELECTRICAL CO	1	2
55	PAFZZ	PAOZZ		PAFZZ	36024	122-3055	VOLTAGE REGULATOR PART OF KIT PIN 88-22561-1 UOC: EML	1	1
55	PAFZZ	PAOZZ		PAFZZ	60177	19880-1	... VOLTAGE REGULATOR PART OF KIT P/N 88-27561-2 UOC: EML	1	1
55	PAFZZ	PAOZZ		PAFZZ	60177	19890-002	... VOLTAGE REGULATOR PART OF KIT P/N 88-22570-2 UOC: EPB	1	1
56	PAOZZ	PAOZZ		PAOZZ	45722	P15121-22	.. SCREW, ASSEMBLED WAS	7	7
57	XDOZZ	XB		XBOZZ	9R803	3300-22-XP-74	.. MARKER, STRIP	2	2
58	XDOZZ	XB		XBOZZ	9R803	3300-12-XP-74	.. MARKER, STRIP	1	1
59	XDOZZ	XB		XBOZZ	9R803	330JS	.. CONTACT, ELECTRICAL	1	2
60	PBFZZ	PBOZZ		PBFZZ	60177	19310	.. SENSOR, ELECTRICAL	1	1
61	AOOOO	AOO		AOOOO	30554	88-22632	.. RESISTOR, DIODE ASS UOC: EML	1	1
62	PAOZZ	PAOZZ		PAOZZ	78189	511-041800-00-0211- 0511	... NUT, PLAIN, ASSEMBLED	18	52
63	PAOZZ	PAOZZ		PAOZZ	45722	P15121-5	... SCREW, ASSEMBLED WAS	18	24
64	PAOZZ	PAOZZ		PAOZZ	91637	HLM-20-10Z7R50J	...RESISTOR, FIXED, WIRE	3	3
65	PAOZZ	PAOZZ		PAOZZ	91637	HLM-20-10Z-40R0J	...RESISTOR, FIXED, WIRE UOC: EPB	1	1
65	PAOZZ	PAOZZ		PAOZZ	91637	HLM20-10Z 65 OHM 5%	...RESISTOR, VARIABLE W UOC: EML	1	1
66	PAOZZ	PAOZZ		PAOZZ	91637	HLM-10-10Z1301J	...RESISTOR, FIXED, WIRE	1	1
67	PAOZZ	PAOZZ		PAOZZ	91637	HLM20-10Z 3.0K OHM 5%	...RESISTOR, FIXED, WIRE	2	2

ARMY TM 9-6115-644-24P
 AIR FORCE TO 35C2-3-446-14
 MARINE CORPS TM 09249A/09246A-24P/3

(1) ITEM NO.	(2) SMR CODE				(3) FSCM	(4) PART NUMBER	(5) DESCRIPTION AND USABLE ON CODE (UOC)	(6) QTY	(7) USMC QTY PER EQUIP
	a. ARMY	b. AIR FORCE	c. NAVY	d. USMC					
68	PAOZZ	PAOZZ		PAOZZ	91637	HLM-20-10Z5001J	... RESISTOR, FIXED, WIRE	2	2
69	PAOZZ	PAOZZ		PAOZZ	80131	1N5406	... SEMICONDUCTOR DEVIC	4	4
70	PAOZZ	PAOZZ		PAOZZ	30554	88-20299	SCREW ASSEMBLED WAS	8	8
71	PAOZZ	PAOZZ		PAOZZ	0A873	DFS-1255-4-11.2- BLUE	... TERMINAL, STUD	8	8
72	MOOZZ	MOO		MOOZZ	30554	88-22632-11	WIRE, ELECTRICAL MAKE FROM PIN M5086/2-20/9 (81349), AS REQ UIRED.	1	1
73	XDOZZ	XB		XBOZZ	30554	88-21971	... BRACKET, BURDEN RES	1	1
74	PAOZZ	PAOZZ		PAOZZ	30554	69-662-68	.. SCREW, MACHINE	2	2
75	PAOZZ	PAOZZ		PAOZZ	78189	501-040800-00	.. NUT, PLAIN, ASSEMBLED	4	4
76	PAOZZ	PAOZZ		PAOZZ	45722	P15121-5	.. SCREW, ASSEMBLED WAS	3	24
77	PAOZZ	PAOZZ		PAOZZ	45722	P-15121-7	.. SCREW, ASSEMBLED WAS	1	2
78	PAOZZ	PAOZZ		PAOZZ	96906	MS35198-46	.. SCREW, MACHINE	1	1
79	PAOZZ	PAOZZ		PAOZZ	96906	MS51007-12	.. GASKET	1	1
80	PAOZZ	PAOZZ		PAOZZ	96906	MS51007-6	... GASKET	1	1
81	MFOFF	MFOFF		MFOFF	30554	88-22209	CABLE ASSEMBLY, SPEC	1	1
82	PAOZZ	PAOZZ		PAOZZ	96906	MS3367-1-9	.STRAP, TIEDOWN, ELECT	2	2
83	PAOZZ	PAOZZ		PAOZZ	96906	MS3106F18-11S	.CONNECTOR, PLUG, ELEC	2	2
84	MOOZZ	MOO		MOOZZ	30554	88-22209-7	.INSULATION, SLEEVING MAKE FROM P/N M23053/5- 108-9 (81349), AS REQUIRED.	1	3
85	PAOZZ	PAOZZ		PAOZZ	96906	MS3420-10	.BUSHING, NONMETALLIC	2	2
86	PAOZZ	PAOZZ		PAOZZ	96906	MS25251-12	.PLUG, END SEAL, ELECT	1	1
87	MOOZZ	MOO		MOOZZ	30554	88-21995	.CABLE, MULTICONDUCTO MAKE FROM PIN 8407 (2W733), AS REQUIRED.	1	1
88	PAOZZ	PAOZZ		PAOZZ	81349	F03A250V10AS	..FUSE, CARTRIDGE, FOUND ON DRAWING 88-22825	1	1
89	PAOZZ	PAOZZ		PAOZZ	75915	150145	..FUSEHOLDER, EXTRACTO, FOUND ON DRAWING 88- 22825	1	1
90	PAOZZ	PAOZZ		PAOZZ	59730	RBB25	..SPLICE, CONDUCTOR, FOUND ON DRAWING 88- 22825	1	1

END OF FIGURE

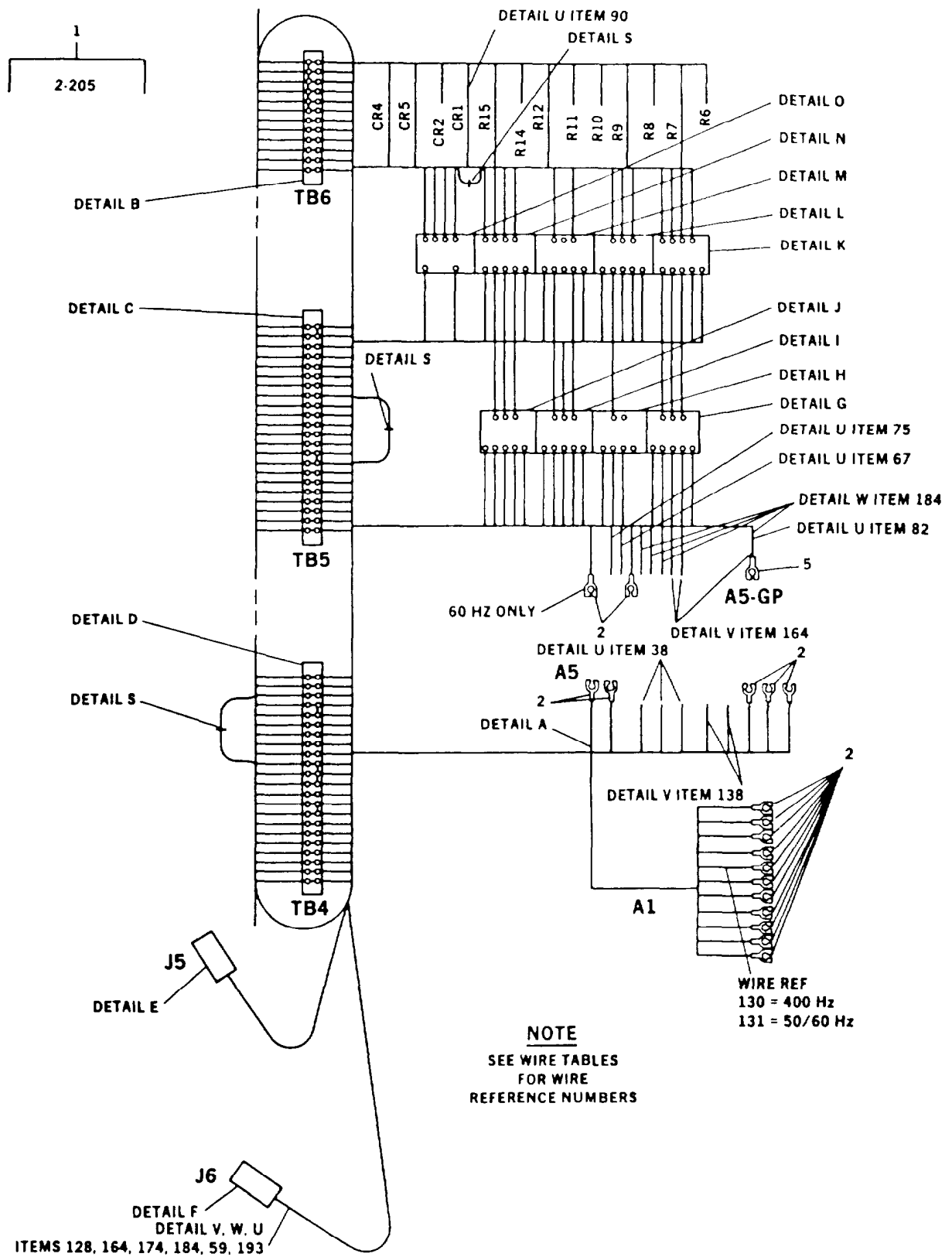

FIGURE 8. Control Box Harness Assembly (Sheet 1 of 26)

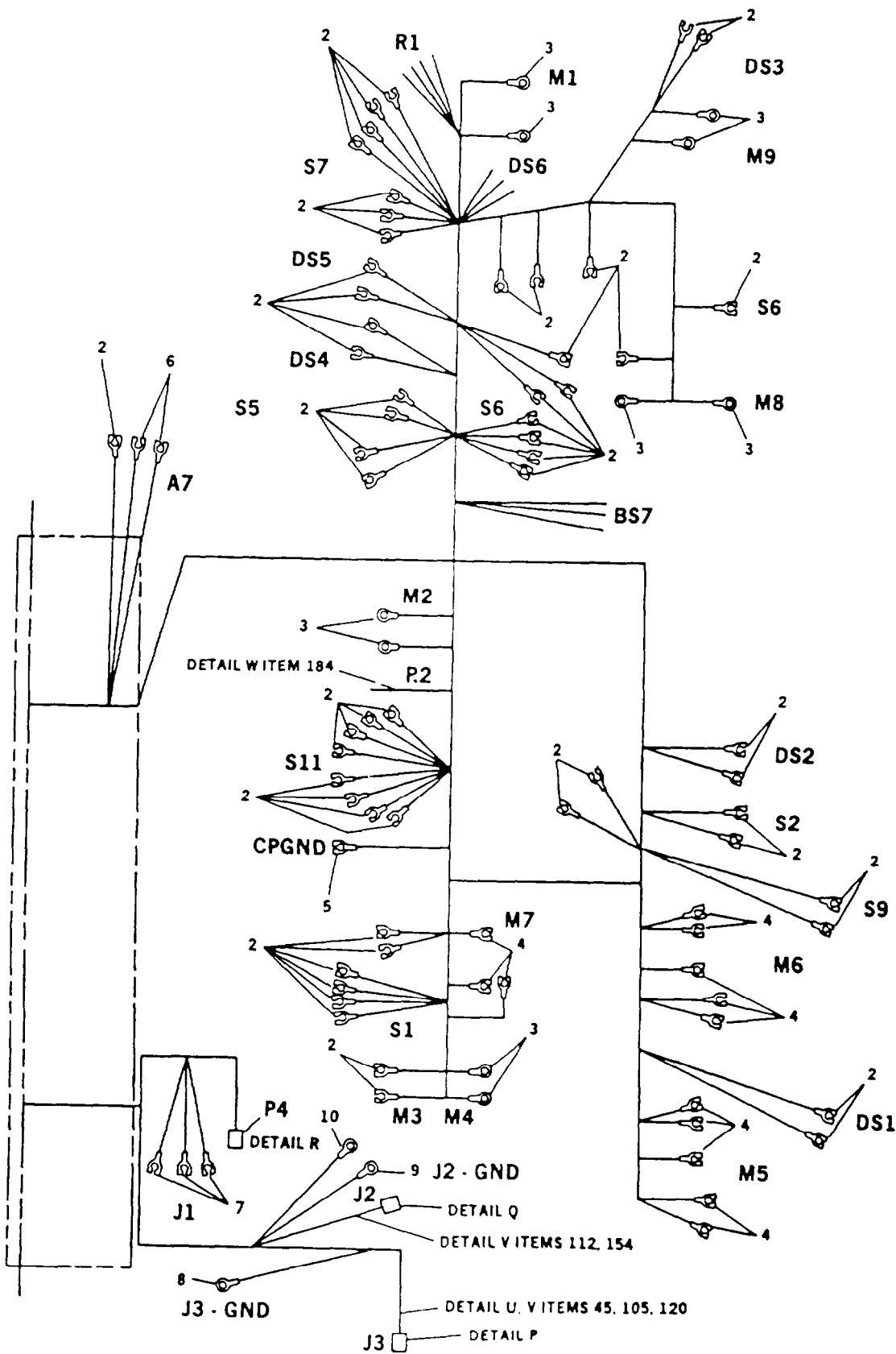

FIGURE 8. Control Box Harness Assembly (Sheet 2 of 26)

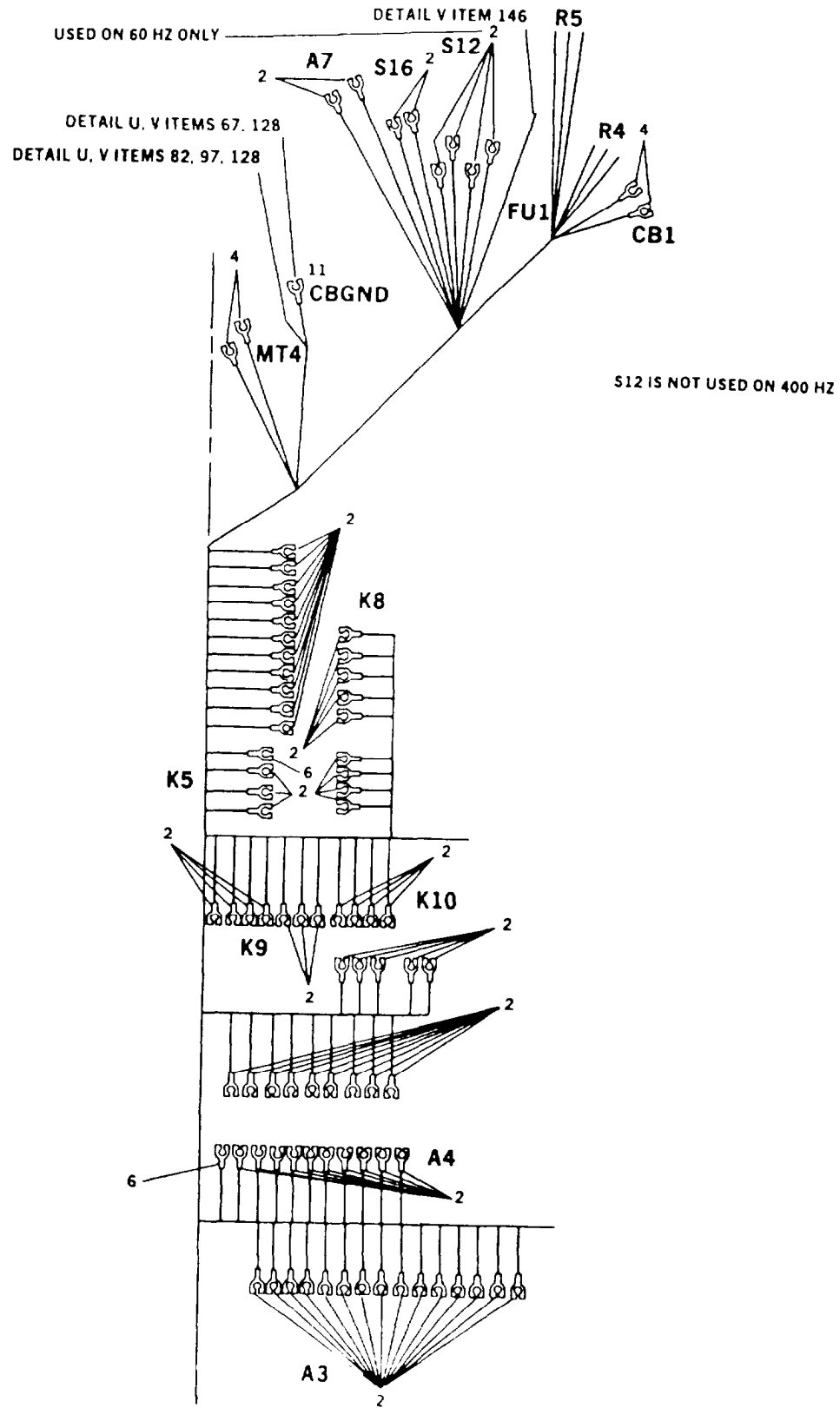
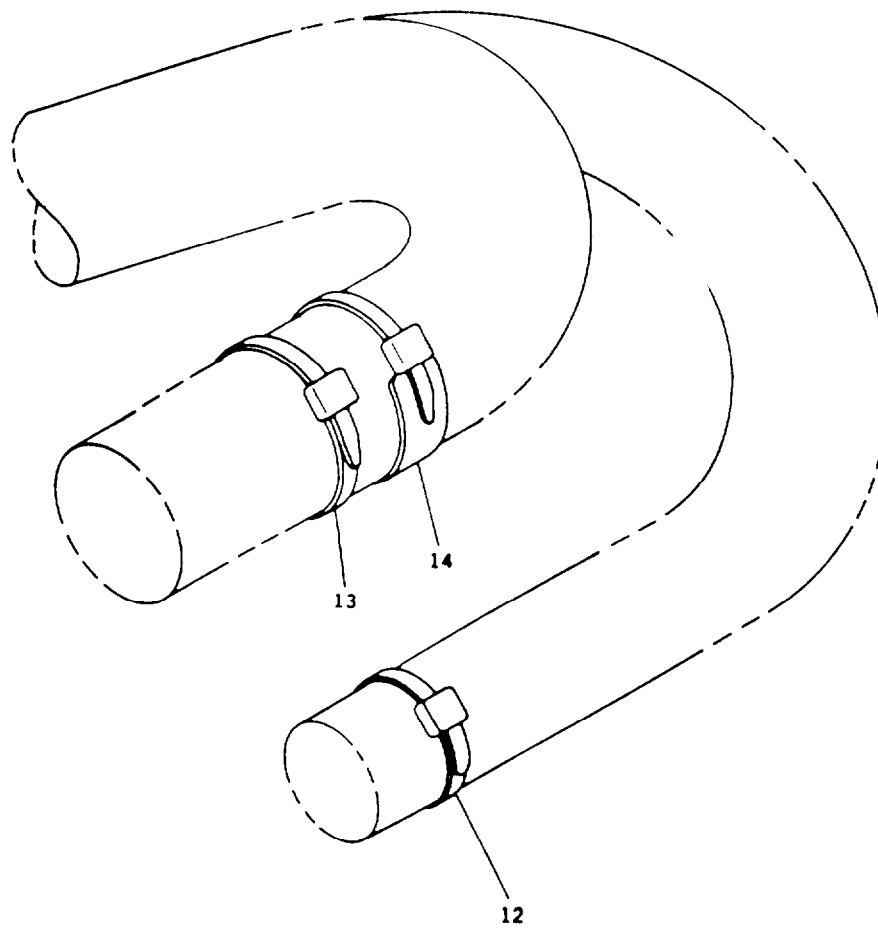
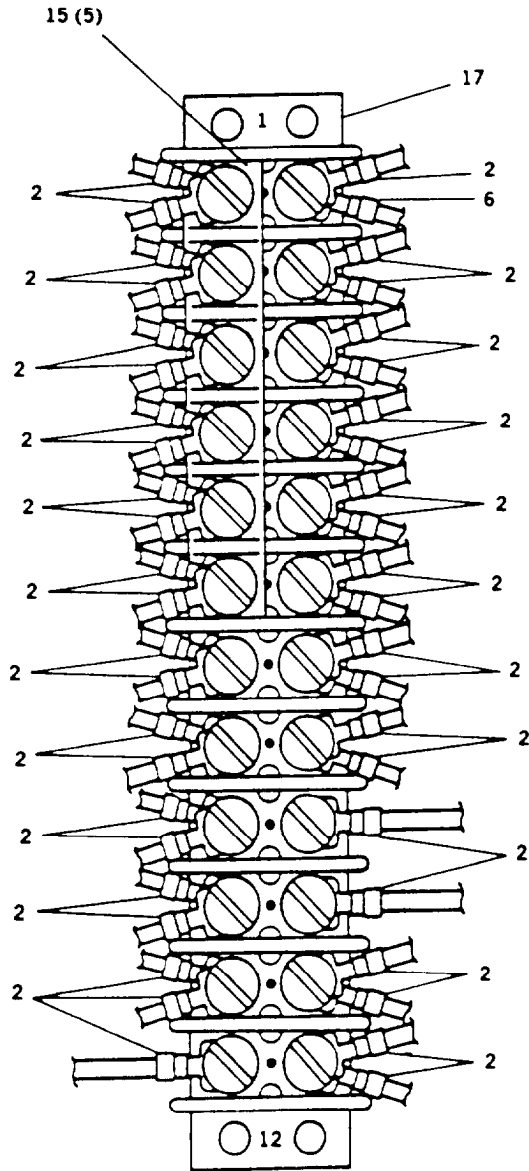

FIGURE 8. Control Box Harness Assembly (Sheet 3 of 26)



DETAIL A
(TYPICAL INSTALLATION)

TB6



DETAIL B

FIGURE 8. Control Box Harness Assembly (Sheet 5 of 26)

TB 5

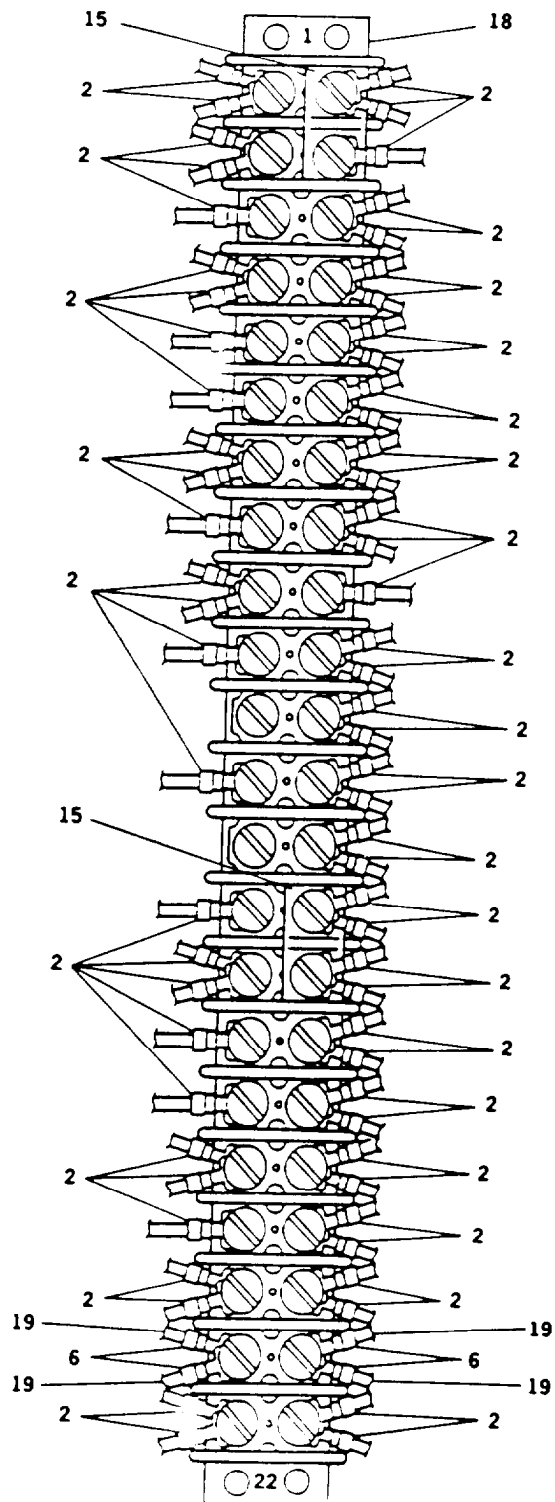

DETAIL C

FIGURE 8. Control Box Harness Assembly (Sheet 6 of 26)

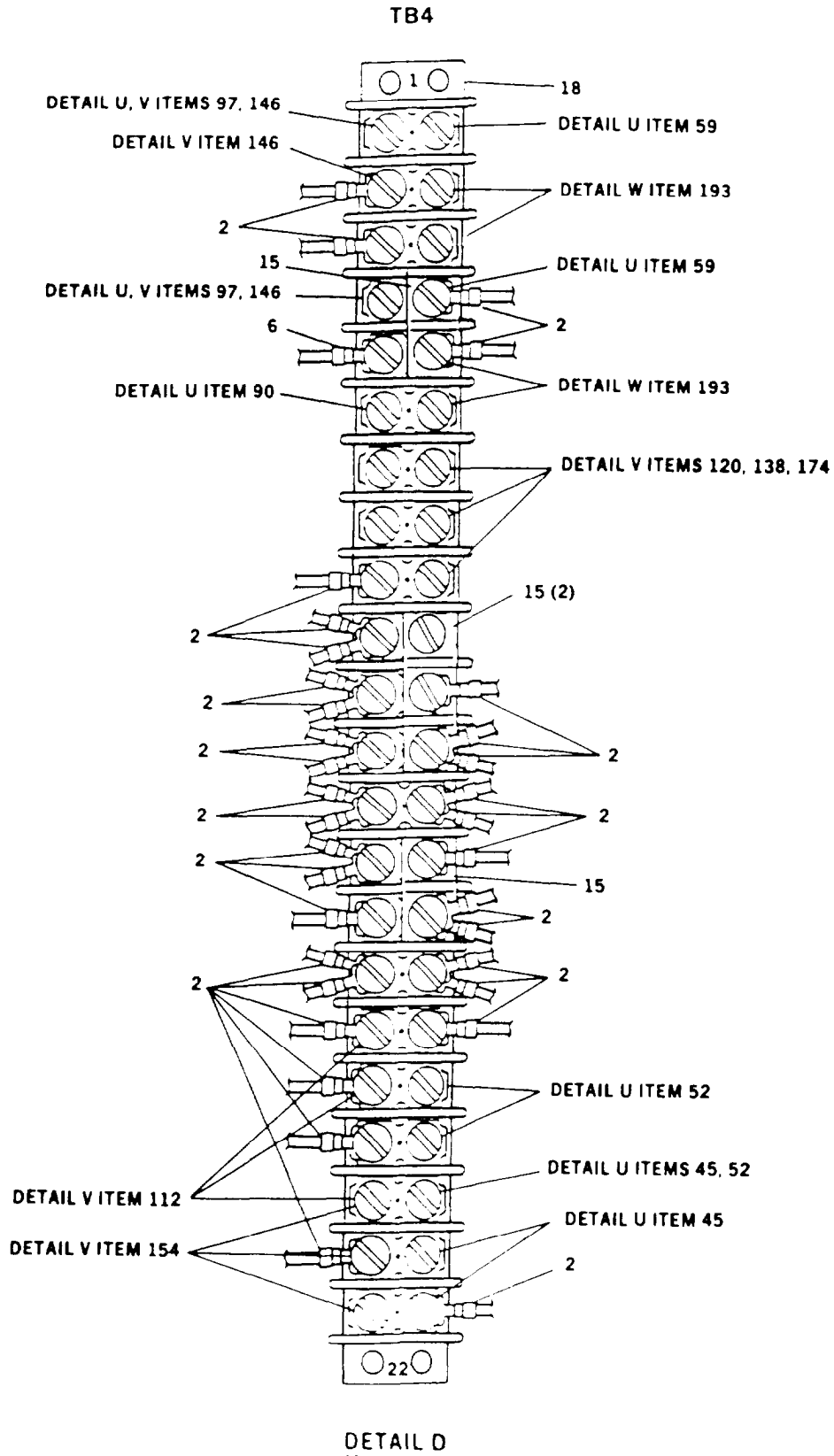

FIGURE 8. Control Box Harness Assembly (Sheet 7 of 26)

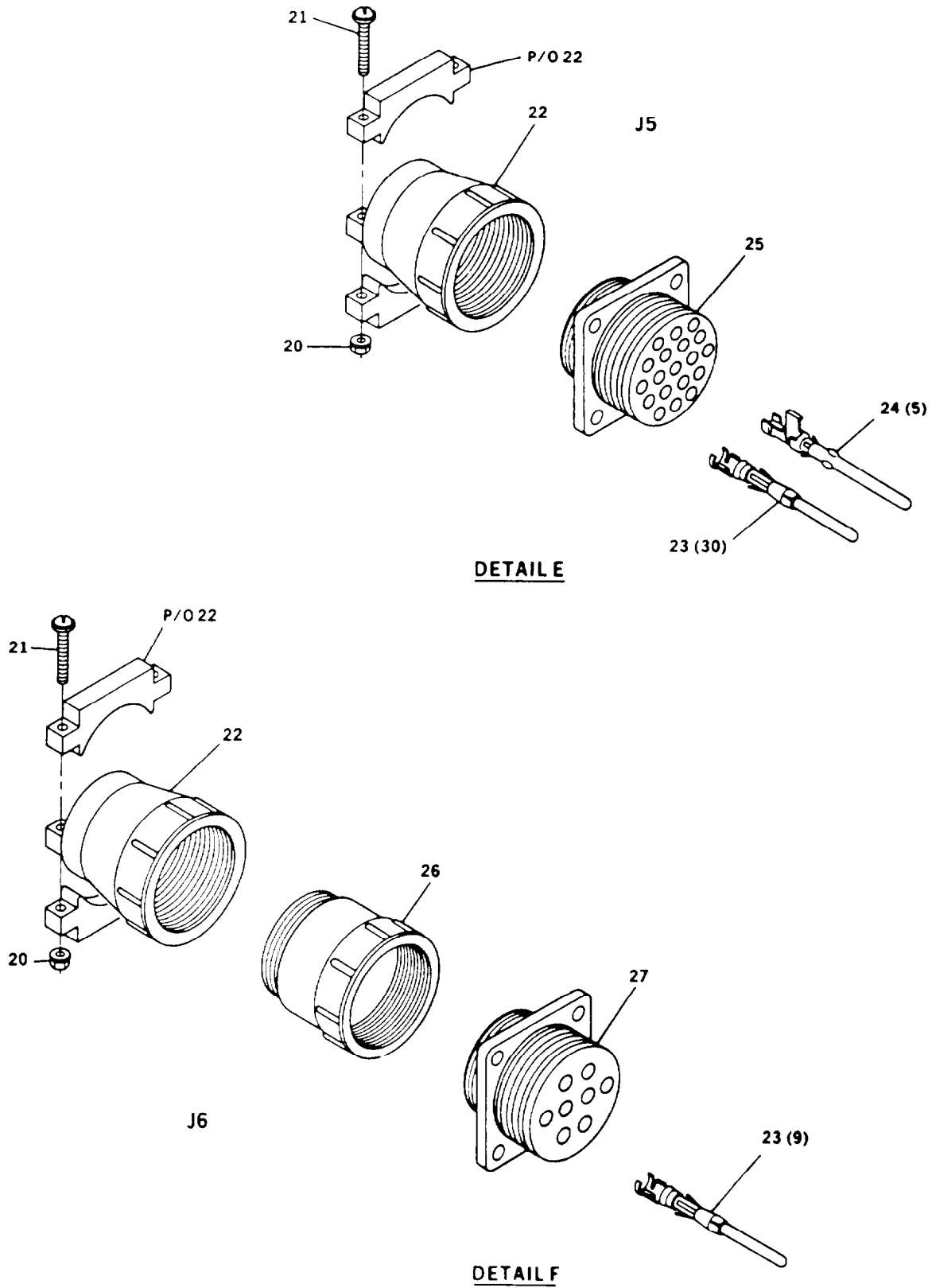

FIGURE 8. Control Box Harness Assembly (Sheet 8 of 26)

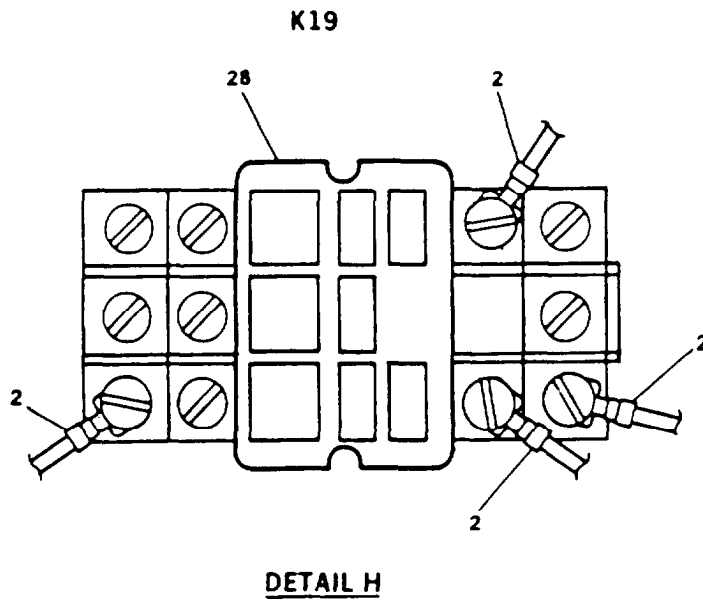
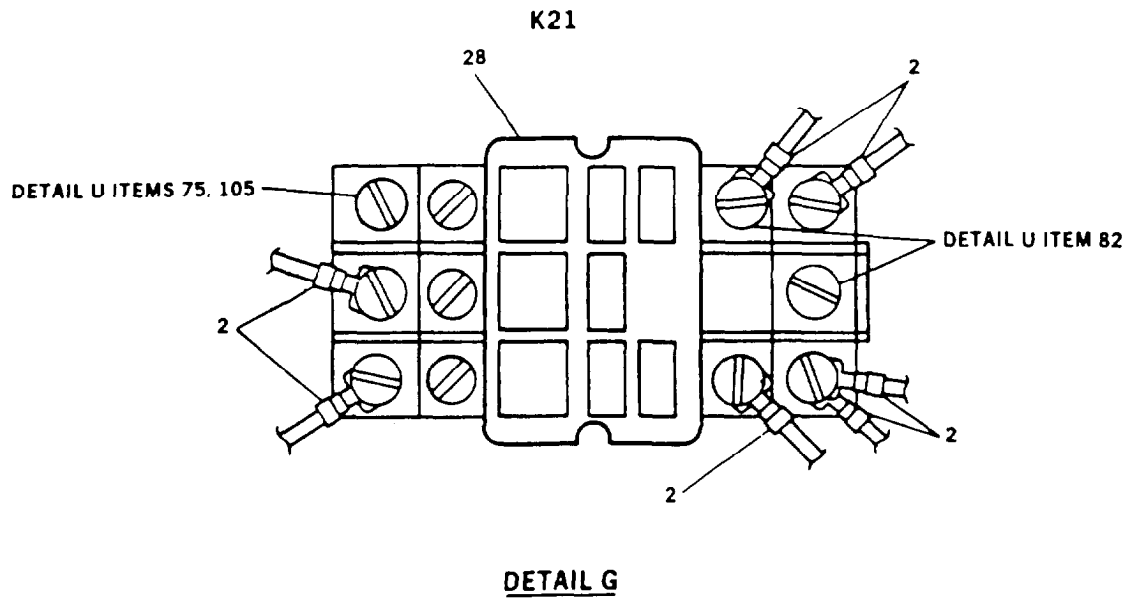

FIGURE 8. Control Box Harness Assembly (Sheet 9 of 26)

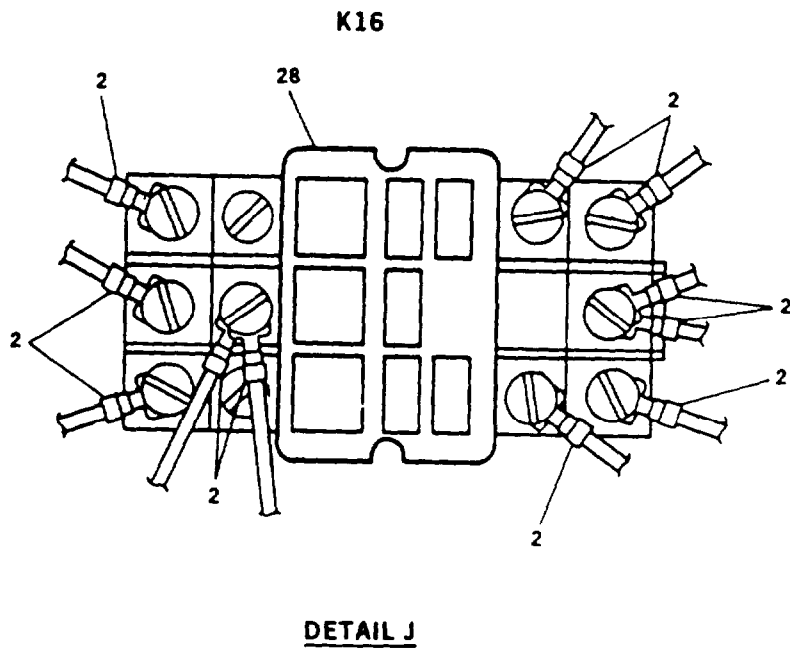
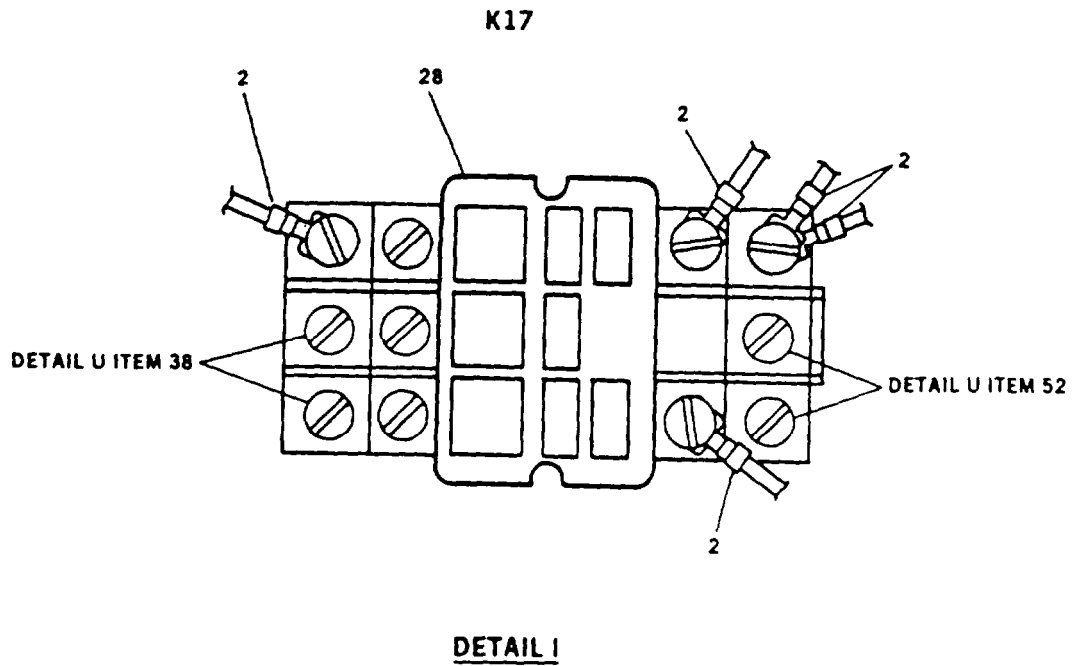
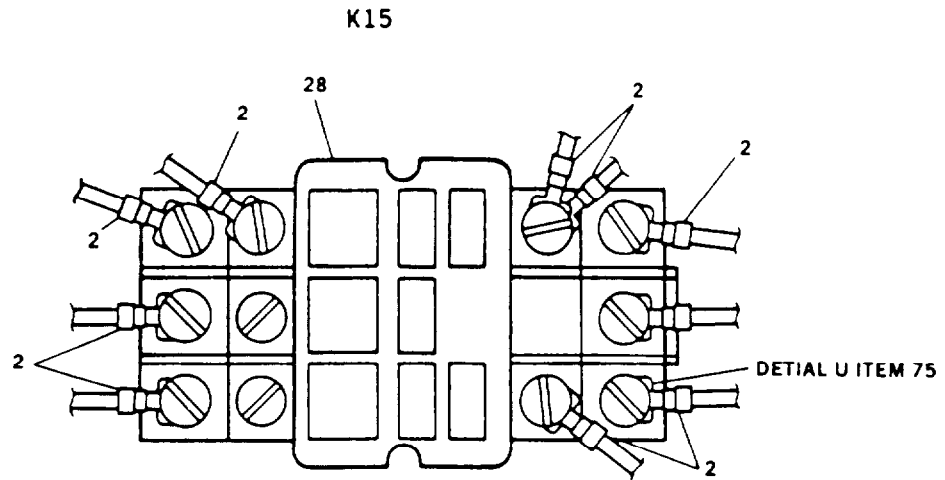
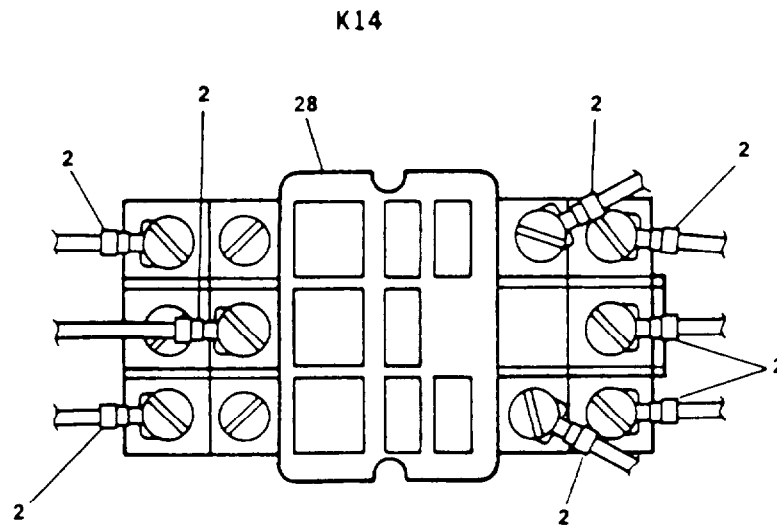

FIGURE 8. Control Box Harness Assembly (Sheet 10 of 26)



DETAIL K



DETAIL L

FIGURE 8. Control Box Harness Assembly (Sheet 11 of 26)

K13
DETAIL M

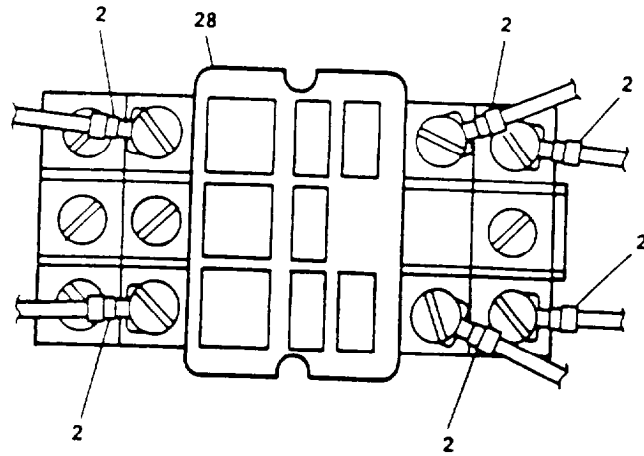

K12
DETAIL N

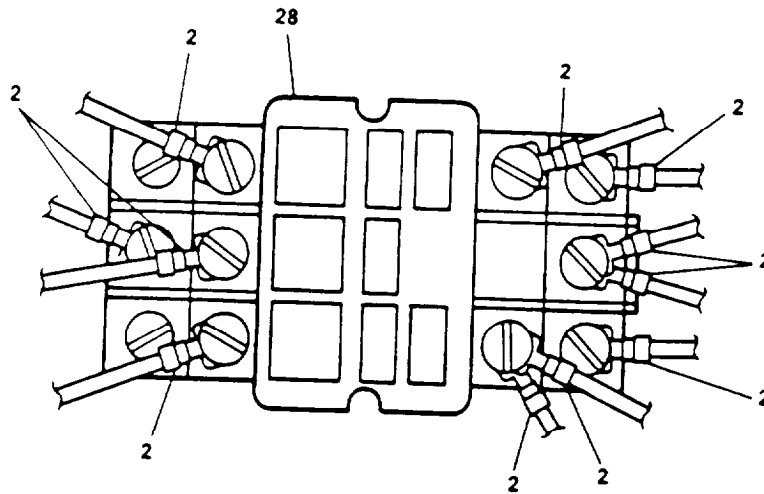

K11
DETAIL O

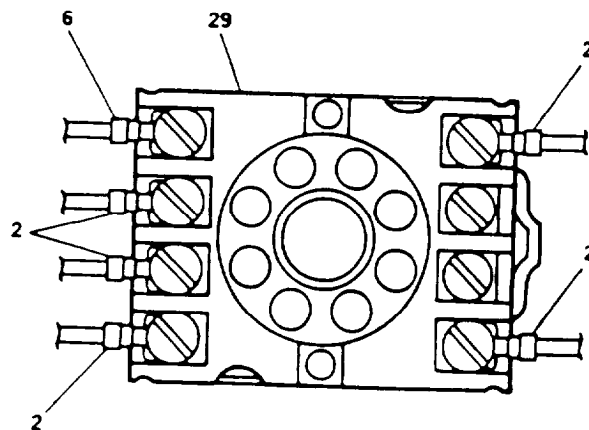
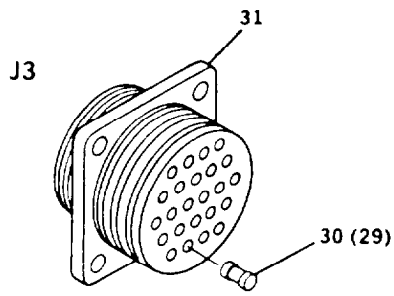
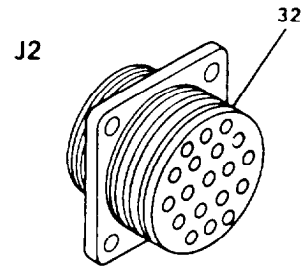

FIGURE 8. Control Box Harness Assembly (Sheet 12 of 26)



DETAIL P



DETAIL Q

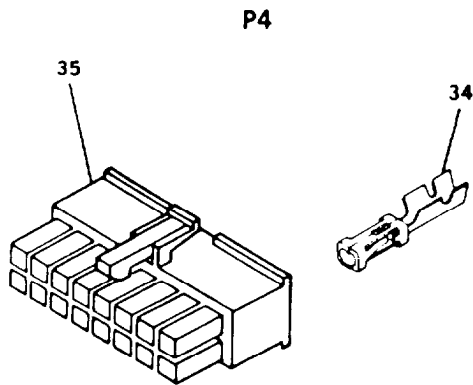

DETAIL R

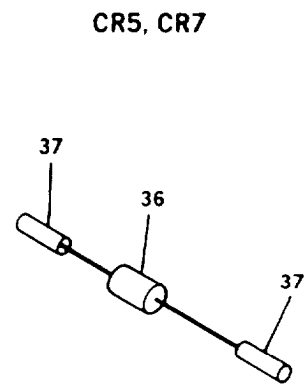

DETAIL S

FIGURE 8. Control Box Harness Assembly (Sheet 13 of 26)

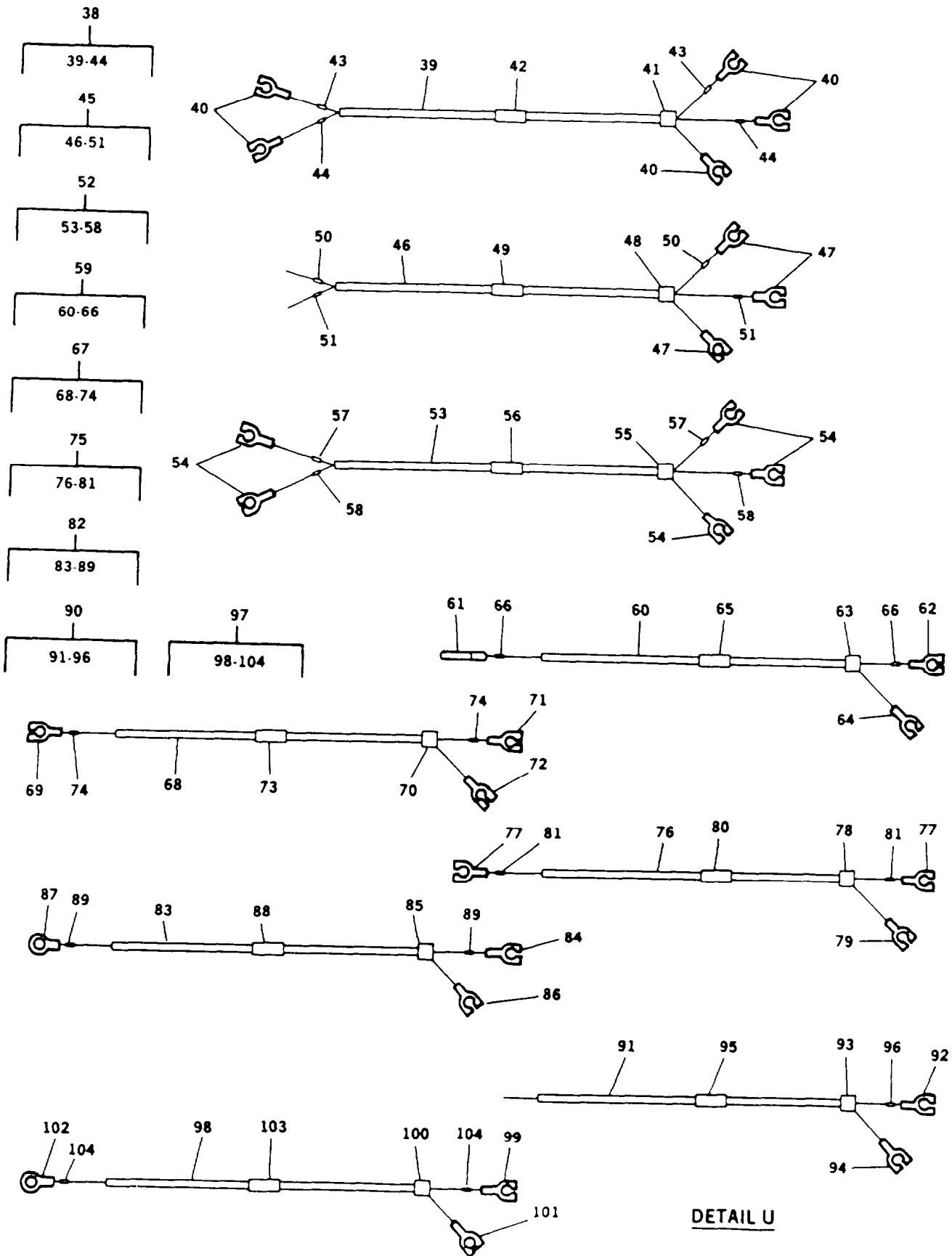
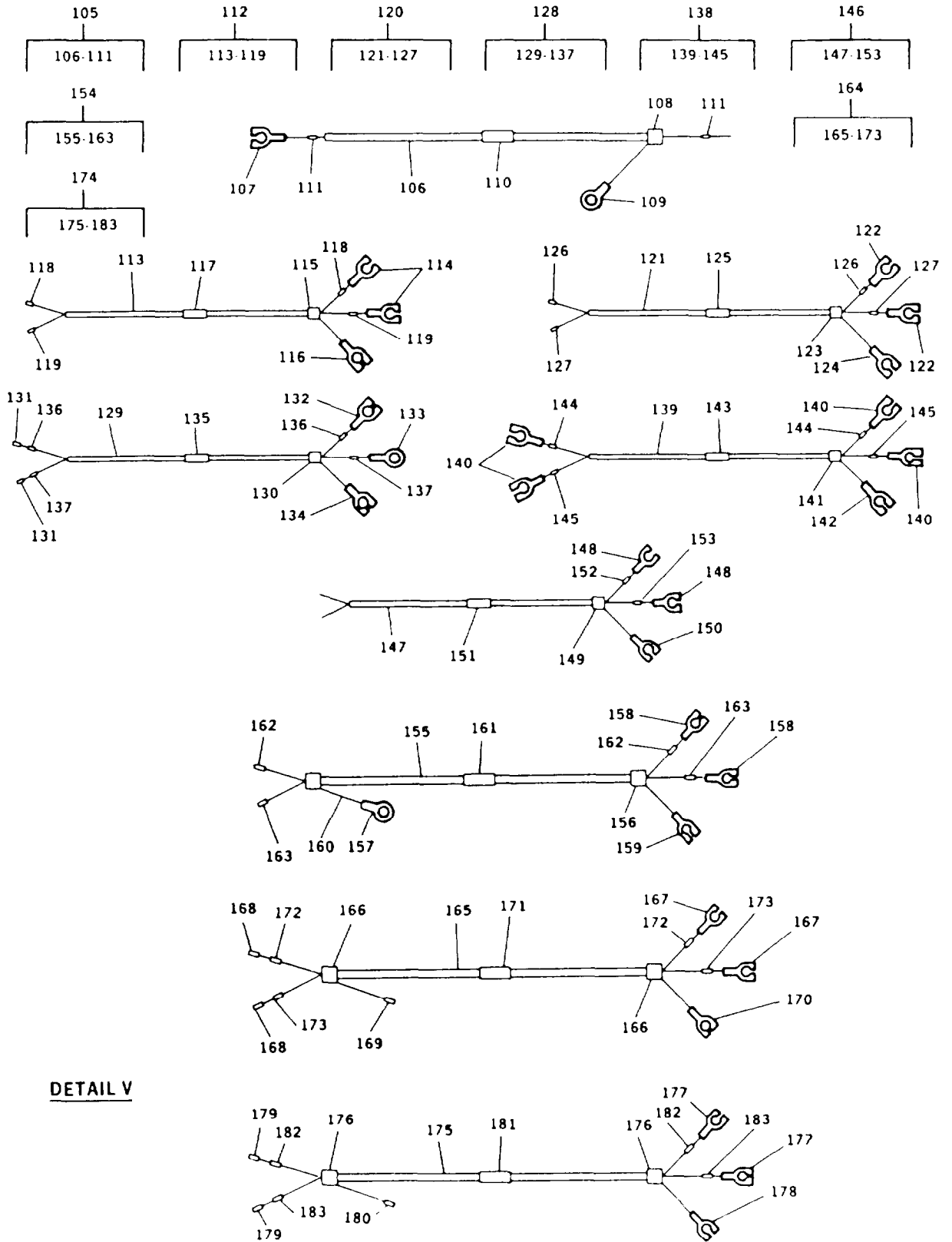

FIGURE 8. Control Box Harness Assembly (Sheet 14 of 26)



DETAIL V

FIGURE 8. Control Box Harness Assembly (Sheet 15 of 26)

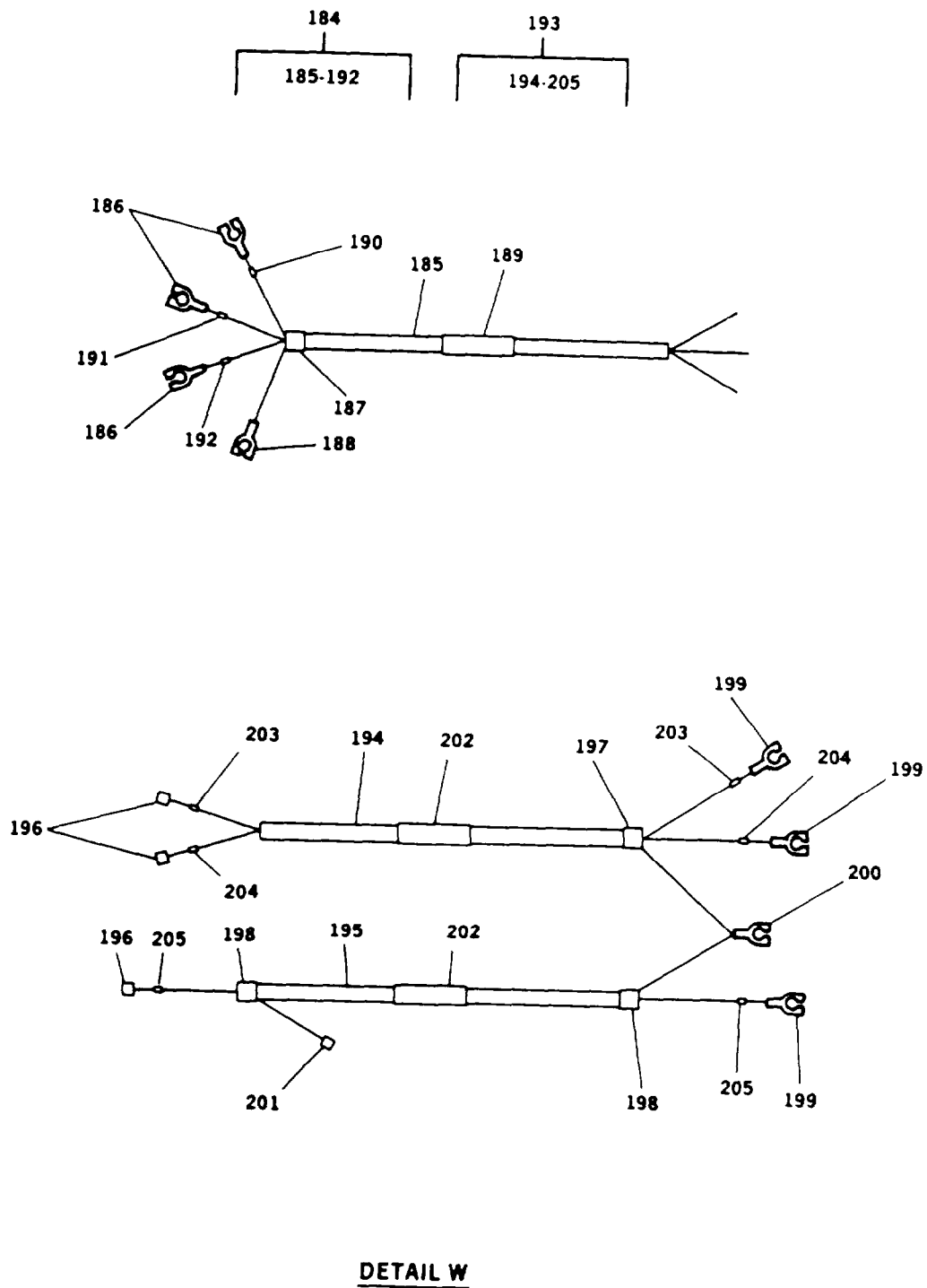

FIGURE 8. Control Box Harness Assembly (Sheet 16 of 26)

FIG. 8 - WIRE LIST TABLE

WIRE REF NO .	WIRE MARKING NO.	FROM	FIG.8 ITEM NO.	TO	FIG.8 ITEM NO.	FIG.8 ITEM NO .	MARKING COLOR	WIRE LENGTH
1	100AA20	J3-GND	8	TB6-1	2	16	RED	36.5
2	100AB20	M3 (-)	2	TB6-2	2	16	RED	37.0
3	100AC20	K12-B	2	TB6-3	2	16	RED	14.5
4	100AD20	J2-GND	9	TB6-6	2	16	RED	37.0
5	100AE20	K13-B	2	TB6-4	2	16	RED	22.0
6	100AF20	P4-5	34	TB6-5	2	16	RED	20.0
7	100AG20	P4-12	34	TB6-5	2	16	RED	20.0
8	100AH20	DS1-2	2	TB6-1	2	16	RED	40.0
9	100AJ20	DS2-2	2	TB6-2	2	16	RED	35.0
10	100AK20	DS3-2	2	TB6-3	2	16	RED	43.0
11	100AL20	M6-G	4	M5-G	4	16	RED	9.0
12	100AM20	M7-G	4	M6-G	4	16	RED	17.0
13	100AN20	M5-G	4	TB6-1	2	16	RED	41.0
14	100AP20	DS6-3	TIN	TB6-6	2	16	RED	30.0
15	100AR12	J2-E		J2-GND	10	33	RED	6.0
16	100AS20	TB6-2	2	K9-4	2	16	RED	24.0
17	100AT20	K9-4	2	K10-4	2	16	RED	5.0
18	100AV16	J1-1	7	TB6-1	6	19	RED	21.5
19	100AY20	DS7-3	TIN	TB6-3	2	16	RED	40.0
20	100AZ20	S7-8	2	TB6-2	2	16	RED	43.0
21	100F20	TB6-6	2	TB4-5	2	16	RED	19.0
22	100G16	TB4-5	6	CBGND	11	19	RED	14.0
23	100H20	A5-GP	5	TB4-4	2	16	RED	17.0
24	100T20	K10-7	2	TB6-5	2	16	RED	25.0
25	100U20	K14-7	2	TB6-5	2	16	RED	17.0
26	100V20	K21-8	2	TB6-4	2	16	RED	24.0
27	100W20	K15-9	2	TB6-4	2	16	RED	26.0
28	100X20	CPGND	4	TB6-3	2	16	RED	33.0
29	100Y20	K16-8	2	TB6-4	2	16	RED	18.5
30	100Z20	TB6-6	2	TB4-9	2	16	RED	21.5
31	101C20	J5-1	23	TB4-17	2	16	BLACK	13.0
32	101D20	S6-10	2	TB4-17	2	16	BLACK	32.5
33	100BC20	J3-B		K10-4	2	16	BLACK	43.0
34	102C20	J5-2	23	TB6-11	2	16	BLACK	31.0
35	102D20	K10-1	2	TB6-11	2	16	BLACK	31.5
36	102E20	S6-6	2	TB6-11	2	16	BLACK	34.5
37	102F20	DS5-1	2	TB6-11	2	16	BLACK	31.0
38								
39	103C20	J5-3	23	TB6-10	2	16	BLACK	31.0
40	103D20	DS4-1	2	TB6-10	2	16	BLACK	29.0
41	103E20	S6-2	2	TB6-10	2	16	BLACK	35.0
42								

FIGURE 8. Control Box Harness Assembly (Sheet 17 of 26)

FIG. 8 - WIRE LIST TABLE

WIRE REF NO .	WIRE MARKING NO.	FROM	FIG.8 ITEM NO.	T O	FIG.8 ITEM NO.	FIG.8 ITEM NO .	MARKING COLOR	WIRE LENGTH	UOC
43	185K20	J5-4	23	TB5-20	2	16	RED	24.5	
44									
45	185J20	K17-A	2	TB5-20	2	16	RED	10.0	
46	185H20	J3-V		TB5-20	2	16	RED	38.0	
47	105B20	J5-5	23	TB5-3	2	16	RED	34.0	
48									
49	105D20	K13-1	2	TB5-3	2	16	RED	12.0	
50	105E20	DS7-2	TIN	TB5-3	2	16	RED	46.0	
51	106B16	J5-6	24	K11-7	6	19	BLACK	34.0	
52	107D16	J5-36	24	TB5-21	6	19	BLACK	23.0	
53	107E16	A4-1	6	TB5-21	6	19	BLACK	18.0	
54	107F20	A4-1	2	A3-V1	2	16	BLACK	10.0	
55	107G20	A3-V1	2	R1-R	TIN	16	BLACK	43.0	
56	107H16	A7-L	6	TB5-21	6	19	BLACK	24.0	
57	107J16	A7-L	6	K5-1	6	19	BLACK	21.0	
58									
59	107M16	J5-37	24	TB5-21	6	19	BLACK	24.0	
60	107N20	R1-R	TIN	R1-C	TIN	16	BLACK	4.0	
61	108B20	J5-8	23	A4-2	2	16	BLACK	37.5	
62	108C20	A4-2	2	A3-V2	2	16	BLACK	10.0	
63	109C20	J5-9	23	TB5-22	2	16	BLACK	24.0	
64	109D20	K11-2	2	TB5-22	2	16	BLACK	29.0	
65	109E20	A4-3	2	TB5-22	2	16	BLACK	19.0	
66	109F20	A4-3	2	A3-V3	2	16	BLACK	10.0	
67	109G20	A1-4	2	TB5-22	2	16	BLACK	25.0	
68									
69	110E16	J5-10	24	TB4-15	6	19	BLACK	16.0	
70	110F16	J5-11	24	TB4-15	6	19	BLACK	17.0	
71	110G20	S6-12	2	TB4-14	2	16	BLACK	29.5	
72	110H20	A4-8	2	TB4-14	2	16	BLACK	20.5	
73	110J20	A4-8	2	A3-N1	2	16	BLACK	18.0	
74	110K20	A4-9	2	A3-N2	2	16	BLACK	16.5	
75	110L20	A4-10	2	A3-N3	2	16	BLACK	15.0	
76	110M20	A7-L	2	TB4-14	2	16	BLACK	20.0	
77	110N20	K5-6	2	TB4-15	2	16	BLACK	20.0	
78									
79									
80	111B20	J5-12	23	K8-1	2	16	BLACK	19.0	
81	111C20	K8-1	2	A4-4	2	16	BLACK	29.0	
82	111D20	A4-4	2	R10-1	TIN	16	BLACK	25.0	
83	112B20	J5-13	23	A3-L1	2	16	BLACK	41.5	
84	113B20	J5-14	23	K8-2	2	16	BLACK	18.0	

FIGURE 8. Control Box Harness Assembly (Sheet 18 of 26)

FIG. 8 - WIRE LIST TABLE

<u>WIRE REF NO.</u>	<u>WIRE MARKING NO.</u>	<u>FROM</u>	<u>FIG.8 ITEM NO.</u>	<u>T O</u>	<u>FIG.8 ITEM NO.</u>	<u>FIG.8 ITEM NO.</u>	<u>MARKING COLOR</u>	<u>WIRE LENGTH</u>	<u>UOC</u>
85	113C20	K8-2	2	A4-5	2	16	BLACK	29.0	
86	113D20	A4-5	2	R11-1	TIN	16	BLACK	25.5	
87	114B20	J5-15	23	A3-L2	2	16	BLACK	39.0	
88	115B20	J5-16	23	K8-3	2	16	BLACK	19.5	
89	115C20	K8-3	2	A4-6	2	16	BLACK	29.0	
90	115D20	A4-6	2	R12-1	TIN	16	BLACK	23.0	
91	116B20	J5-17	23	A3-L3	2	16	BLACK	41.0	
92	117A20	A3-S1	2	S6-16	2	16	BLACK	38.0	
93	118A20	A3-S2	2	S6-20	2	16	BLACK	38.0	
94	119A20	A3-S3	2	S6-24	2	16	BLACK	37.0	
95	120A20	A3 (+)	2	M9 (+)	3	16	BLACK	34.0	
96									
97	122C20	J5-19	23	TB5-13	2	16	BLACK	25.0	
98									
99	122E20	R9-1	TIN	TB5-13	2	16	BLACK	22.0	
100	123C20	J5-20	23	TB5-11	2	19	BLACK	27.5	
101									
102	123E20	R7-1	TIN	TB5-11	2	16	BLACK	24.0	
103	124A20	A3 (-)	2	M9 (-)	3	16	BLACK	38.0	
104	125B20	J6-23	23	J3-X		16	RED	64.5	
105	126A20	S16-3	2	K14-4	2	16	RED	48.0	
106	127A20	A5-20	2	K15-7	2	16	RED	32.0	
107	128A20	K16-2	2	K15-1	2	16	RED	20.0	
108	129B20	S1-8	2	TB4-10	2	16	RED	27.0	
109	129C20	S1-6	2	M5-1	4	16	RED	15.0	
110									
111	129E20	M5-1	4	M6-1	4	16	RED	7.0	
112	129F20	M6-1	4	M7-1	4	16	RED	11.0	
113	129G20	R15-1	TIN	TB4-12	2	16	RED	30.0	
114	129H20	K12-8	2	TB4-12	2	16	RED	18.5	
115	129J20	K19-A	2	TB4-11	2	16	RED	19.0	
116	129K20	P4-15	34	TB4-11	2	16	RED	26.0	
117	129L20	P4-14	34	TB4-11	2	16	RED	26.0	
118	129N20	K10-3	2	TB4-12	2	16	RED	14.5	
119	129P20	TB4-12	2	K9-3	2	16	RED	11.5	
120	129S20	TB4-3	2	TB4-10	2	16	RED	7.0	
121									
122	131A20	J5-22	23	A1-10	2	16	BLACK	31.0	
123	132A20	J5-23	23	A1-6	2	16	BLACK	31.0	
124	133A20	J5-24	23	A1-12	2	16	BLACK	29.0	
125	134A20	A1-9	2	K17-7	2	16	BLACK	33.0	
126	135A20	A1-8	2	TB5-4	2	16	BLACK	34.5	

FIGURE 8. Control Box Harness Assembly (Sheet 19 of 26)

FIG. 8 - WIRE LIST TABLE

WIRE REF NO	WIRE MARKING NO.	FROM	FIG.8 ITEM NO.	TO	FIG.8 ITEM NO.	FIG.8 ITEM NO.	MARKING COLOR	WIRE LENGTH	UOC
127	135B20	R5-R	TIN	TB5-4	2	16	BLACK	33.5	
128	135C20	J5-25	23	TB5-4	2	16	BLACK	31.0	
129	135D20	S11-5	2	TB5-4	2	16	BLACK	26.0	
130	136A20	A1-5	2	R1-L	TIN	16	BLACK	45.0	EPB
131	137A20	A1-5	2	S12-4	2	16	BLACK	34.0	EML
132									
133									
134	138A20	J5-26	23	A1-7	2	16	BLACK	27.0	
135	139A20	J5-27	23	A1-11	2	16	BLACK	28.0	
136	140A20	A1-3	2	TB4-13	2	16	BLACK	19.0	
137	140B20	J3-J		TB4-13	2	16	BLACK	45.0	
138	140C20	J5-28	23	TB4-13	2	16	BLACK	17.0	
139	140F20	K15-6	2	TB4-13	2	16	BLACK	42.5	
140	141A20	A1-1	2	TB4-16	2	16	BLACK	18.0	
141	141B20	J3-F		TB4-16	2	16	BLACK	47.0	
142	141C20	J5-29	23	TB4-16	2	16	BLACK	16.0	
143	141E20	CR2-2	TIN	TB4-16	2	16	BLACK	40.0	
144	142B20	J5-30	23	TB6-12	2	16	BLACK	31.0	
145	143C20	R5-C	TIN	TB4-21	2	16	BLACK	15.0	
146	144C20	K17-4	2	TB4-22	2	16	BLACK	26.0	
147	145C20	J3-G		TB4-18	2	16	BLACK	48.0	
148	146C20	J3-C		TB4-19	2	16	BLACK	48.0	
149	154A20	S12-2	2	A5-1	2	16	RED	31.0	EML
150	155A20	A5-5	2	K21-4	2	16	RED	21.0	
151	158A20	A5-12	2	A4-12	2	16	BLACK	36.0	
152	158B20	K9-1	2	A4-12	2	16	BLACK	15.0	
153	158C20	K9-1	2	R4-R	TIN	16	BLACK	25.0	
154	159A20	A5-11	2	R4-C	TIN	16	BLACK	24.0	
155	160A20	K15-8	2	A5-18	2	16	RED	31.0	
156	161A20	A4-11	2	K9-2	2	16	BLACK	14.0	
157	161B20	K9-2	2	R4-L	TIN	16	BLACK	25.0	
158	162A20	CR1-2	TIN	S17-1	2	16	RED	45.0	
159	164B20	J3-D		TB4-2	2	16	RED	41.0	
160	166C20	J6-22	23	J3-N		16	RED	64.0	
161	167C20	K15-5	2	TB5-5	2	16	RED	17.0	
162	167D20	J6-21	23	TB5-5	2	16	RED	34.0	
163	167E20	J3-T		TB5-5	2	16	RED	31.5	
164	168D20	J6-5	23	TB5-7	2	16	RED	33.5	
165	168E20	J3-B		TB5-7	2	16	RED	32.5	
166	168F20	K14-8	2	TB5-7	2	16	RED	11.0	
167	169B20	J6-20	23	TB5-8	2	16	RED	33.0	
168	169C20	K16-7	2	TB5-8	2	16	RED	11.0	

FIGURE 8. Control Box Harness Assembly (Sheet 20 of 26)

FIG. 8 - WIRE LIST TABLE

<u>WIRE REF NO.</u>	<u>WIRE MARKING NO.</u>	<u>FROM</u>	<u>FIG.8 ITEM NO.</u>	<u>TO</u>	<u>FIG.8 ITEM NO.</u>	<u>FIG.8 ITEM NO.</u>	<u>MARKING COLOR</u>	<u>WIRE LENGTH</u>	<u>UOC</u>
169	169D20	J3-A		TB5-8	2	16	RED	34.0	
170	171A20	K19-B	2	TB5-6	2	16	RED	15.5	
171	171B20	J6-19	23	TB5-6	2	16	RED	33.0	
172	171C20	J3-Z		TB5-6	2	16	RED	32.0	
173	172A20	S9-2	2	TB5-9	2	16	RED	26.0	
174	172B20	J3-C		TB5-9	2	16	RED	35.0	
175	172C20	J6-18	23	TB5-9	2	16	RED	32.0	
176	173A20	J5-31	23	S1-5	2	16	RED	44.0	
177	174D20	J5-32	23	J3-0		16	RED	61.0	
178	175A20	J5-33	23	M5-S	4	16	RED	50.0	
179	176A20	J5-34	23	M6-S	4	16	RED	47.0	
180	177A20	J5-35	23	M7-S	4	16	RED	44.0	
181	179A20	MT4-2	4	M4 (+)	3	16	RED	37.0	
182	180A20	CB1-1	4	TB5-2	2	16	RED	35.0	
183	180B20	K14-A	2	TB5-1	2	16	RED	13.5	
184	180C20	K14-9	2	TB5-1	2	16	RED	12.5	
185	180D20	S1-3	2	TB5-1	2	16	RED	32.0	
186	180E20	P4-4	34	TB5-1	2	16	RED	17.0	
187	180F20	S2-2	2	TB5-2	2	16	RED	29.0	
188	180G20	J3-U		TB5-2	2	16	RED	34.0	
189									
190	181A20	M2 (+)	3	A7 (+)	2	16	BLACK	34.0	
191	182A20	M2 (-)	3	A7 (-)	2	16	BLACK	34.0	
192	183A20	M8-1	3	S6-15	2	16	BLACK	11.0	
193	184A20	M8-2	3	S6-17	2	16	BLACK	7.0	
194	184B20	S6-13	2	K8-4	2	16	BLACK	31.0	
195	184C20	K8-4	2	A4-7	2	16	BLACK	22.0	
196	184D20	A4-7	2	R12-2	TIN	16	BLACK	32.0	
197	185A20	K21-A	2	TB5-14	2	16	RED	14.0	
198	185B20	CR4-2	TIN	TB5-15	2	16	RED	23.0	
199	185C20	K21-6	2	TB5-14	2	16	RED	14.0	
200	185D20	S12-3	2	TB5-15	2	16	RED		EML
201	185E20	TB5-14	2	TB5-20	2	16	RED	6.5	
202	185F20	A5-19	2	TB5-15	2	16	RED	31.0	
203	186A20	M1 (-)	3	S6-7	2	16	BLACK	11.0	
204	187A20	M1 (+)	3	S6-1	2	16	BLACK	15.0	
205	188A20	S2-3	2	TB6-7	2	16	RED	32.0	
206	188B20	DS1-1	2	TB6-7	2	16	RED	37.0	
207	188C20	DS2-1	2	TB6-7	2	16	RED	42.0	
208	188D20	DS3-1	2	TB6-7	2	16	RED	51.0	
209	189A20	K15-B	2	CR7-1	TIN	16	RED	15.0	
210	190A20	S1-7	2	TB6-8	2	16	RED	33.0	

FIGURE 8. Control Box Harness Assembly (Sheet 21 of 26)

FIG. 8 - WIRE LIST TABLE

WIRE REF NO.	WIRE MARKING NO.	FROM	FIG.8 ITEM NO.	TO	FIG.8 ITEM NO.	FIG.8 ITEM NO.	MARKING COLOR	WIRE LENGTH
211	190B20	K15-A	2	TB6-8	2	16	RED	29.5
212	190C20	CR4-1	TIN	TB6-8	2	16	RED	9.0
213	190D20	S9-1	2	TB6-8	2	16	RED	44.0
214	190E20	J3-P		K15-A	2	16	RED	55.5
215	191A16	J5-18	24	J1-2	7	19	BLACK	
216								
217	193A16	J5-21	24	J1-3	7	19	BLACK	
218	194A20	K11-3	2	R7-2	TIN	16	BLACK	20.0
219	195A20	DS4-2	2	S11-12	2	16	BLACK	12.0
220	196A20	DS5-2	2	K10-2	2	16	BLACK	20.0
221	196B20	K10-2	2	S11-9	2	16	BLACK	16.0
222	197A20	S11-11	2	TB5-10	2	16	BLACK	23.0
223	197B20	R6-1	TIN	TB5-10	2	16	BLACK	24.0
224	197C20	K11-1	2	TB5-10	2	16	BLACK	11.0
225	198A20	S11-8	2	TB5-12	2	16	BLACK	22.0
226	198B20	R8-1	TIN	TB5-12	2	16	BLACK	23.0
227	198C20	K11-8	2	TB5-12	2	16	BLACK	12.5
228	199A20	S5-3	2	K8-11	2	16	RED	20.0
229	200A20	K11-6	2	R9-2	TIN	16	BLACK	18.5
230	201A20	MT4-3	4	M4 (-)	3	16	RED	39.0
231	202A20	P4-3	34	K12-9	2	16	RED	39.0
232	203A20	P4-9	34	K5-3	2	16	RED	23.0
233	204A20	P4-10	34	K16-9	2	16	RED	43.5
234	205A20	P4-11	34	K8-9	2	16	RED	31.0
235	206A20	P4-13	34	S7-4	2	16	RED	40.0
236	207A20	CB1-2	4	S17-2	2	16	RED	
237	208A20	P4-17	34	K9-6	2	16	RED	11.0
238	209A20	P4-18	34	K8-6	2	16	RED	27.0
239	168G20	TB5-7	2	K8-5	2	16	RED	17.0
240	168H20	K5-2	2	K19-6	2	16	RED	42.0
241	168J20	K5-2	2	K8-10	2	16	RED	19.0
242	168K20	K8-10	2	K9-5	2	16	RED	24.0
243	168L20	K9-5	2	K5-7	2	16	RED	21.5
244	168M20	K5-7	2	K8-5	2	16	RED	19.0
245	212A20	K12-3	2	K13-3	2	16	RED	4.5
246								
247	214A20	P4-1	34	K16-4	2	16	RED	41.0
248	215A20	P4-7	34	K14-6	2	16	RED	40.0
249								
250								
251	217A20	K16-6	2	K5-8	2	16	RED	43.0
252								

FIGURE 8. Control Box Harness Assembly (Sheet 22 of 26)

FIG. 8 - WIRE LIST TABLE

<u>FIRE REF NO.</u>	<u>WIRE MARKING NO.</u>	<u>FROM</u>	<u>FIG.8 ITEM NO.</u>	<u>T O</u>	<u>FIG.8 ITEM NO.</u>	<u>FIG.8 ITEM NO.</u>	<u>MARKING COLOR</u>	<u>WIRE LENGTH</u>	<u>UOC</u>
253	220A20	P4-2	34	K19-9	2	16	RED	46.0	
254	221A20	S7-5	2	TB5-16	2	16	RED	26.0	
255									
256	221C20	K12-A	2	TB5-16	2	16	RED	11.0	
257	221D20	K12-5	2	TB5-16	2	16	RED	14.5	
258									
259	2231A20	J6-6	23	P4-8	34	16	RED	47.0	
260									
261	225D20	J6-17	23	TB5-17	2	16	RED	28.5	
262	225E20	J3-S		TB5-17	2	16	RED	36.5	
263									
264	225G20	K21-9	2	TB5-17	2	16	RED	11.5	
265	225H20	K12-2	2	K21-9	2	16	RED	24.0	
266	228A20	S7-7	2	K12-7	2	16	RED	59.0	
267									
268									
269									
70									
271	233A20	K14-B	2	TB5-19	2	16	RED	14.5	
272	233B20	K21-7	2	TB5-19	2	16	RED	12.0	
273	233C20	S16-2	2	TB5-19	2	16	RED	22.0	
274	234A20	K15-4	2	R14-1	TIN	16	RED	21.0	
275	239A20	DS7-1	TIN	TB6-9	2	16	RED	30.0	
276	239B20	R15-2	TIN	TB6-9	2	16	RED	9.5	
277	239C20	DS6-1	TIN	TB6-9	2	16	RED	36.0	
278	240820	J5-7	23	TB5-18	2	16	RED	27.0	
279	240C20	K17-B	2	TB5-18	2	16	RED	8.5	
280	240D20	S5-5	2	TB5-18	2	16	RED	19.5	
281	240E20	CR3-1	TIN	TB5-18	2	16	RED	18.0	
282	241A20	S7-9	2	DS6-2	TIN	16	RED	8.0	
283	242A20	S5-2	2	CR3-2	TIN	16	RED	42.5	
284	129U20	K12-8	2	K16-5	2	16	RED	11.0	
285	249A20	K16-A	2	K16-8	2	16	RED	3.0	
286	134B20	K17-7	2	S11-4	2	16	BLACK	52.0	
287	135F20	A1-8	2	S11-2	2	16	BLACK	51.0	
288	142A20	TB6-12	2	R5-L	TIN	16	BLACK	33.0	
289	142D20	TB6-12	2	S11-1	2	16	BLACK	28.0	
290	250A20	K12-1	2	CR7-2	TIN	16	RED	3.0	
291	128B20	K16-2	2	CR5-1	TIN	16	RED	5.9	
92	249B20	K16-8	2	CR5-2	TIN	16	RED	5.9	
293	100BD20	J3-D	2	K12-B	2	16	RED	50.0	
294	185G20	TB5-15	2	M3 (+)	2	16	RED	26.0	

FIGURE 8. Control Box Harness Assembly (Sheet 23 of 26)

ARMY TM 9-6115-644-24P
 AIR FORCE TO 35C2-3-446-14
 MARINE CORPS TM 09249A/09246A-24P/3

FIG. 8 - WIRE LIST TABLE

<u>WIRE</u> <u>REF</u> <u>N O .</u>	<u>WIRE</u> <u>MARKING</u> <u>NO.</u>	<u>FROM</u>	<u>FIG.8</u> <u>ITEM</u> <u>NO.</u>	<u>TO</u>	<u>FIG.8</u> <u>ITEM</u> <u>NO.</u>	<u>FIG.8</u> <u>ITEM</u> <u>N O .</u>	<u>MARKING</u> <u>COLOR</u>	<u>WIRE</u> <u>LENGTH</u>	<u>UOC</u>
295	301A20	K13-7	2	K8-12	2	16	RED	47.0	
296	302A20	P4-16	34	S7-1	2	16	RED	42.0	
297	303A20	K13-A	2	S7-2	2	16	RED	63.0	
298	305A20	K13-9	2	K14-2	2	16	RED	19.5	
299	306A20	S5-6	2	K10-8	2	16	RED	27.0	

FIGURE 8. Control Box Harness Assembly (Sheet 24 of 26)

SHIELDED CABLE CONNECTION TABLE

CABLE ITEM NO.	WIRE	FROM	FIG. 8 ITEM NO.	TO	FIG. 8 ITEM NO.	WIRE LENGTH
38	(SHIELD)	(CUTOFF)	-	A5-15	40	27.5
	156A20	K17-5	40	A5-14	40	27.5
	157A20	K17-6	40	A5-13	40	27.5
45	(SHIELD)	(CUTOFF)	-	TB4-20	40	56.0
	143B20	J3-H	40	TB4-21	40	56.0
	144B20	J3-E	40	TB4-22	40	56.0
52	(SHIELD)	(CUTOFF)	-	TB4-20	40	17.0
	145A20	K17-8	40	TB4-	40	17.0
	146A20	K17-9	40	18TB4-19	40	17.0
59	(SHIELD)	(CUTOFF)	-	TB4-4	64	26.0
	163C16	J6-7	61	TB4-1	62	26.0
67	(SHIELD)	CBGND	72	(CUTOFF)	-	26.0
	100J16	A5-4	69	CB-GND	71	26.0
75	(SHIELD)	K15-9	79	(CUTOFF)	-	27.0
	151A16	K21-5	77	A5-3	77	27.0
82	(SHIELD)	(CUTOFF)	-	K21-B	86	31.0
	165G16	MT4-4	87	K21-8	84	31.0
90	(SHIELD)	(CUTOFF)	-	TB4-5	94	39.0
	178C16	CR1-1	-	TB4-6	92	39.0
97	(SHIELD)	(CUTOFF)	-	TB4-4	101	13.5
	163A16	MT4-1	102	TB4-1	99	13.5
105	(SHIELD)	J3-GND	109	(CUTOFF)	-	55.0
	151B16	J3-M	107	K21-5	-	55.0
112	(SHIELD)	(CUTOFF)	-	TB4-20	116	46.0
	145B16	J2-A	-	TB4-18	114	46.0
	146B16	J2-B	-	TB4-19	114	46.0
120	(SHIELD)	(CUTOFF)	-	TB4-9	124	44.0
	147D16	J3-y	-	TB4-7	122	44.0
	148D16	J3-x	-	TB4-8	122	44.0
128	(SHIELD)	(CUTOFF)	-	CBGND	134	20.0
	100E16	J6-1	131	CBGND	132	20.0
	165D16	J6-2	131	MT4-4	133	20.0

FIGURE 8. Control Box Harness Assembly (Sheet 25 of 26)

SHIELDED CABLE CONNECTION TABLE						
CABLE ITEM NO.	WIRE	FROM	FIG. 8 ITEM NO.	TO	FIG. 8 ITEM NO.	WIRE LENGTH
138	(SHIELD)	(CUTOFF)	-	TB4-9	142	12.0
	147C16	A5-16	140	TB4-7	140	12.0
	148C16	A5-17	140	TB4-8	140	12.0
146	(SHIELD)	(CUTOFF)	-	TB4-4	150	19.5
	163B16	FU1-1		TB4-1	148	19.5
	164A16	FU1-2		TB4-2	148	19.5
154	(SHIELD)	J2-GND	157	TB4-20	159	46.0
	143A16	J2-C		TB4-21	158	46.0
	144A16	J2-D		TB4-22	158	46.0
164	(SHIELD)	J6-15	169	A5-GP	170	35.0
	149A16	J6-13	168	A5-10	167	35.0
	150A16	J6-14	168	A5-9	167	35.0
174	(SHIELD)	J6-12	180	TB4-9	178	23.0
	147A16	J6-10	179	TB4-7	177	23.0
	148A16	J6-11	179	TB4-8	177	23.0
184	(SHIELD)	A5-GP	188	(CUTOFF)	-	53.0
	152A20	A5-8	186	R2-L		53.0
	153A20	A5-6	186	R2-R		53.0
	192B20	A5-7	186	R2-C		53.0
193	(SHIELD)	J6-9	196	TB4-5	199	24.5
	(SHIELD)	(CUTOFF)	-	TB4-5	201	24.5
	129R16	J6-3	196	TB4-3	199	24.5
	164C16	J6-4	196	TB4-2	199	24.5
	178B16	J6-8	196	TB4-6	200	24.5

FIGURE 8. Control Box Harness Assembly (Sheet 26 of 26)

ARMY TM 9-6115-644-24P
 AIR FORCE TO 35C2-3-446-14
 MARINE CORPS TM 09249A/09246A-24P/3

(1) ITEM NO	(2) SMR CODE				(3) FSCM	(4) PART NUMBER	(5) DESCRIPTION AND USABLE ON CODE (UOC)	(6) QTY	(7) USMC QTY PER EQUIP
	a ARMY	b AIR FORCE	c NAVY	d. USMC					
						GROUP 03 - CONTROL BOX ASSEMBLY FIG. 8 CONTROL BOX HARNESS ASSEMBLY			
1	PBFFF	PBFFF		PBFFF	30554	88-22067	WIRE HARNESS, BRANCH UOC: EML	1	1
1	PBFFF	PBFFF		PBFFF	30554	88-22665	WIRE HARNESS, BRANCH UOC: EPB	1	1
2	PAOZZ	PAOZZ		PAOZZ	00779	52949	... TERMINAL, LUG #6, 22-18 AWG. UOC: EML	369	795
2	PAOZZ	PAOZZ		PAOZZ	00779	52949	... TERMINAL, LUG #6, 22-18 AWG. UOC: EPB	363	795
3	PAOZZ	PAOZZ		PAOZZ	96906	MS25036-150	... TERMINAL, LUG	10	15
4	PAOZZ	PAOZZ		PAOZZ	98410	AA-8714-08	... TERMINAL, LUG #8, 22-18 AWG.	18	23
5	PAOZZ	PAOZZ		PAOZZ	98410	AA-8715-10	... TERMINAL, LUG #10, 22-18 AWG.	1	11
6	PAOZZ	PAOZZ		PAOZZ	98410	BB-8707-06	... TERMINAL, LUG #6, 16-14 AWG	13	59
7	PAOZZ	PAOZZ		PAOZZ	98410	BB-8194-08	... TERMINAL, LUG	3	5
8	PAOZZ	PAOZZ		PAOZZ	96906	MS25036-149	... TERMINAL, LUG	1	2
9	PAOZZ	PAOZZ		PAOZZ	96906	MS25036-148	... TERMINAL, LUG	1	1
10	PAOZZ	PAOZZ		PAOZZ	98410	C-836-04	... TERMINAL, LUG	1	1
11	PAOZZ	PAOZZ		PAOZZ	98410	BB-8717-10	... TERMINAL, LUG #1106-14 AWG.	1	8
12	PAOZZ	PAOZZ		PAOZZ	98410	BB-8707-06	... TERMINAL, LUG #6, 16-14 AUG. UOC: EPB	12	59
13	PAOZZ	PAOZZ		PAOZZ	96906	MS3367-1-9	... STRAP, TIEDOWN, ELECT	110	120
14	PAOZZ	PAOZZ		PAOZZ	96906	MS3367-5-9	... STRAP, TIEDOWN, ELECT	1	1
15	XDOZZ	XB		XBOZZ	9R803	330JS	... JUMPER, TERMINAL	11	13
16	MOOZZ	MOO		MOOZZ	30554	88-22067-17	... WIRE, ELECTRICAL MAKE FROM P/N M5086/2-20-9 (81349), AS REQUIRED.	1	1
17	XDOZZ	XB		XBOZZ	9R803	3300-12	... TERMINAL BLOCK TB6.	1	1
18	XDOZZ	XB		XBOZZ	9R803	3300-22	... TERMINAL BLOCK TB4, TB5.	2	2
19	MOOZZ	MOO		MOOZZ	30554	88-22067-18	... WIRE, ELECTRICAL MAKE FROM PIN M5086/2-16-9 (81349), AS REQUIRED.	1	1
20	PAOZZ	PAOZZ		PAOZZ	78189	511-041800-00-0211- 0511	... NUT, PLAIN, ASSEMBLED	4	30
21	PAOZZ	PAOZZ		PAOZZ	45722	P-15121-11	... SCREW, ASSEMBLED WAS	4	8

ARMY TM 9-6115-644-24P
 AIR FORCE TO 35C2-3-446-14
 MARINE CORPS TM 05249A/09246A-24P/3

(1) ITEM NO	(2) SMR CODE				(3) FSCM	(4) PART NUMBER	(5) DESCRIPTION AND USABLE ON CODE (UOC)	(6) QTY	(7) USMC QTY PER EQUIP
	a ARMY	b AIR FORCE	c NAVY	d. USMC					
21	PAOZZ	PAOZZ		PAOZZ	45722	P-15121-11	... SCREW, ASSEMBLED WAS	4	8
22	PAOZZ	PAOZZ		PAOZZ	00779	206512-1	... CLAMP, CABLE, ELECTRI	2	2
23	PAOZZ	PAOZZ		PAOZZ	00779	66332-8	... PIN	39	42
24	PAOZZ	PAOZZ		PAOZZ	00779	66099-4	... CONTACT, ELECTRICAL	5	15
25	PAOZZ	PAOZZ		PAOZZ	97539	206151-1	... CONNECTOR BODY, RECE J5.	1	1
26	PAOZZ	PAOZZ		PAOZZ	00779	207055-1	... EXTENSION, ELECTRICA J6.	1	1
27	PAOZZ	PAOZZ		PAOZZ	97539	206838-1	... CONNECTOR BODY, RECE J6.	1	1
28	PAOZZ	PAOZZ		PAOZZ	77342	27E893	... SOCKET, PLUG-IN, ELEC K12-K21.	8	8
29	PAOZZ	PAOZZ		PAOZZ	30554	88-21897-1	... SOCKET, PLUG-IN K11.	1	1
30	PAOZZ	PAOZZ		PAOZZ	96906	MS25251-16	... PLUG, END SEAL, ELECT	29	29
31	PAOZZ	PAOZZ		PAOZZ	11083	5R7840	... CONNECTOR, RECEPTACL J3.	1	1
32	PAOZZ	PAOZZ		PAOZZ	96906	MS3452W18-11P	... CONNECTOR, RECEPTACL J2.	1	2
33	MOOZZ	MOO		MOOZZ	30554	88-22067-19	WIRE, ELECTRICAL MAKE FROM P/N M5086/2-12-9 (81349), AS REQ UIRED.	1	1
34	PAOZZ	PAOZZ		PAOZZ	49956	G435720-1	... CONTACT, ELECTRICAL	18	18
35	PAOZZ	PAOZZ		PAOZZ	27264	39-01-2180	... CONNECTOR BODY, PLU P4.	1	1
36	PAOZZ	PAOZZ		PAOZZ	80131	1N5406	... SEMICONDUCTOR DEVIC CR5 AND CR7.	2	7
37	MOOZZ	MOO		MOOZZ	30554	88-22067-62	... INSULATION, SLEEVING MAKE FROM P/N M23053/5- 104-0 (81349), 2 INCHES REQUIRED.	4	1
38	AFFFF	AOO		AFFFF	30554	88-22098-1	... CABLE ASSY, SHIELDED	1	1
39	MFFZZ	MOO		MFFZZ	30554	88-22098-1-1	... CABLE, SHIELDED MAKE FROM PIN M27500-20TE2T14 (81349), 27.5 INCHES REQUIRED.	1	1
40	PAOZZ	PAOZZ		PAOZZ	00779	52949	... TERMINAL, LUG #6. 22-18 AWG.	5	795
41	PAFZZ	PAOZZ		PAFZZ	81349	M83519/2-3	... SPLICE, CONDUCTOR CUT WIRE LEAD TO 3 INCHES.	1	4
42	MFFZZ	MOO		MFFZZ	30554	88-22629-004	... MARKER, IDENTIFLCAT1 MAKE FROM P/N M23053/5- 105-9 (81349), 1.25 INCHES REQUIRED.	1	1

ARMY TM 9-6115-644-24P
 AIR FORCE TO 35C2-3-446-14
 MARINE CORPS TM 09249A/09246A-24P/3

(1)	(2)	(3)	(4)	(5)	(6)	(7)		
ITEM NO.	SMR CODE			DESCRIPTION AND USABLE ON CODE (UOC)	QTY	USMC QTY PER EQUIP		
a	b	c	d					
ARMY	AIR FORCE	NAVY	USMC	PART NUMBER				
43	MFFZZ	MOO	MFFZZ	30554	88-22629-002 MARKER, IDENTIFICATI MAKE FROM P/N M23053/5-105-9 (81349). 1.25 INCHES REQUIRED	2	2
44	MFFZZ	MOO	MFFZZ	30554	88-22629-005 MARKER IDENTIFICATI MAKE FROM P/N M23053/5-105-9 (81349), 1.25 INCHES REQUIRED.	2	2
45	AFFFF	AOO	AFFFF	30554	88-22098-2	... CABLE ASSY, SHIELDED	1	1
46	MFFZZ	MOO	MFFZZ	30554	88-22098-2-1 CABLE, SHIELDED MAKE FROM P/N M27500-20TE2T14 (81349). 56 INCHES REQUIRED	1	1
47	PAOZZ	PAOZZ	PAOZZ	00779	52949 TERMINAL, LUG #6, 22-18 AWG.	3	795
48	PAFZZ	PAOZZ	PAFZZ	81349	M83519/2-3 SPLICE, CONDUCTOR CUT WIRE LEAD TO 4 INCHES.	1	4
49	MFFZZ	MOO	MFFZZ	30554	88-22629-006 MARKER, IDENTIFICATI MAKE FROM P/N M23053/5-105-9 (81349). 1.25 INCHES REQUIRED	1	1
50	MFFZZ	MOO	MFFZZ	30554	88-22629-007 MARKER, IDENTIFICATI MAKE FROM P/N M23053/5-105-9 (81349), 1.25 INCHES REQUIRED	2	2
51	MFFZZ	MOO	MFFZZ	30554	88-22629-008 MARKER, IDENTIFICATI MAKE FROM P/N M23053/5-105-9 (81349), 1.25 INCHES REQUIRED	2	2
52	AFFFF	AOO	AFFFF	30554	88-22098-3	... CABLE ASSY, SHIELDED	1	1
53	MFFZZ	MOO	MFFZZ	30554	88-22098-3-1 CABLE, SHIELDED MAKE FROM PIN M27500-20TE2T14 (81349), 17 INCHES REQUIRED	1	1
54	PAOZZ	PAOZZ	PAOZZ	00779	52949 TERMINAL, LUG #6, 22-18 AWG.	5	795
55	PAFZZ	PAOZZ	PAFZZ	81349	M83519/2-3 SPLICE, CONDUCTOR CUT WIRE LEAD TO 4 INCHES.	1	4
56	MFFZZ	MOO	MFFZZ	30554	88-22629-009 MARKER, IDENTIFICATI MAKE FROM P/N M23053/5-105-9 (81349). 1.25 INCHES REQUIRED	1	1
57	MFFZZ	MOO	MFFZZ	30554	88-22629-010 MARKER, IDENTIFICATI MAKE FROM PIN M23053/5-105-9 (81349), 1.25 INCHES REQUIRED.	2	2

ARMY TM 9-6115-644-24P
 AIR FORCE TO 35C2-3-446-14
 MARINE CORPS TM 09249A/09246A-24P/3

(1) ITEM NO	(2) SMR CODE				(3) FSCM	(4) PART NUMBER	(5) DESCRIPTION AND USABLE ON CODE (UOC)	(6) QTY	(7) USMC QTY PER EQUIP
	a. ARMY	b. AIR FORCE	c. NAVY	d. USMC					
58	MFFZZ	MOO		MFFZZ	30554	88-22629-011 MARKER, IDENTIFICATI MAKE FROM P/N M23053/5- 105-9 (81349), 1.25 INCHES REQUIRED.	2	2
59	AFFFF	AOO		AFFFF	30554	88-22099-1	... CABLE ASSY, SHIELED	1	1
60	MFFZZ	MOO		MFFZZ	30554	88-22099-1-1 CABLE, SHIELED MAKE FROM P/N M27500-16TE1T14 (81349), 26 INCHES REQUIRED.	1	1
61	PAOZZ	PAOZZ		PAOZZ	00779	66099-4 CONTACT, ELECTRICAL	1	15
62	PAOZZ	PAOZZ		PAOZZ	98410	BB-8707-06 TERMINAL, LUG #6, 22-18 AWG.	1	59
63	PAFZZ	PAOZZ		PAFZZ	81349	M83519/2-4	... SPLICE, CONDUCTOR CUT WIRE LEAD TO 4 INCHES.	1	24
64	PAOZZ	PAOZZ		PAOZZ	00779	52949 TERMINAL, LUG #6, 22-18 AWG.	1	795
65	MFFZZ	MOO		MFFZZ	30554	88-22629-012 MARKER, IDENTIFICATI MAKE FROM P/N M23053/5- 105-9 (81349), 1.25 INCHES REQUIRED.	1	1
66	MFFZZ	MOO		MFFZZ	30554	88-22629-013 MARKER, IDENTIFICATI MAKE FROM PIN M23053/5- 105-9 (81349), 1.25 INCHES REQUIRED.	2	2
67	AFFFF	AOO		AFFFF	30554	88-22099-2	... CABLE ASSY, SHIELED	1	1
68	MFFZZ	MOO		MFFZZ	30554	88-22099-2-1 CABLE, SHIELED MAKE FROM P/N M27500-16TE1T14 (81349), 26 INCHES REQUIRED	1	1
69	PAOZZ	PAOZZ		PAOZZ	98410	BB-8707-06 TERMINAL, LUG #6, 16-14 AWG.	1	59
70	PAFZZ	PAOZZ		PAFZZ	81349	M83519/2-4	... SPLICE, CONDUCTOR CUT WIRE LEAD TO 2 INCHES.	1	24
71	PAOZZ	PAOZZ		PAOZZ	98410	BB-8717-10 TERMINAL, LUG #10, 16- 14 AWG.	1	8
72	PAOZZ	PAOZZ		PAOZZ	98410	AA-8715-10 TERMINAL, LUG #10, 22- 18 AWG.	1	11
73	MFFZZ	MOO		MFFZZ	30554	88-22629-014 MARKER, IDENTIFICATI MAKE FROM PIN M23053/5- 105-9 (81349). 1.25 INCHES REQUIRED.	1	1
74	MFFZZ	MOO		MFFZZ	30554	88-22629-015 MARKER, IDENTIFICATI MAKE FROM PIN M23053/5- 105-9 (81349), 1.25 INCHES REQUIRED.	2	2
75	AFFFF	AOO		AFFFF	30554	88-22099-3	CABLE ASSY, SHIELED	1	1

(1) ITEM NO.	(2) SMR CODE				(3) FSCM	(4) PART NUMBER	(5) DESCRIPTION AND USABLE ON CODE (UOC)	(6) QTY	(7) USMC QTY PER EQUIP
	a. ARMY	b. AIR FORCE	c. NAVY	d. USMC					
76	MFFZZ	MOO		MFFZZ	30554	88-22099-3-1 CABLE, SHIELDED MAKE FROM P/N M27500-16TE1T14 (81349), 27 INCHES REQUIRED	1	24
77	PAOZZ	PAOZZ		PAOZZ	98410	BB-8707-06 TERMINAL, LUG #6, 16-14 AWG.	1	795
78	PAFZZ	PAOZZ		PAFZZ	81349	M83519/2-4 SPLICE, CONDUCTOR CUT WIRE LEAD TO 3 INCHES.	1	1
79	PAOZZ	PAOZZ		PAOZZ	00779	52949 TERMINAL, LUG #6, 22-18 AWG.	2	2
80	MFFZZ	MOO		MFFZZ	30554	88-22629-016 MARKER, IDENTIFICATI MAKE FROM P/N M23053/5-105-9 (81349), 1.25 INCHES REQUIRED.	1	1
81	MFFZZ	MOO		MFFZZ	30554	88-22629-017 MARKER, IDENTIFICATI MAKE FROM PIN M23053/5-105-9 (81349). 1.25 INCHES REQUIRED.	2	2
82	AFFFF	AOO		AFFFF	30554	88-22099-4	... CABLE ASSY, SHIELDED	1	1
83	MFFZZ	MOO		MFFZZ	30554	88-22099-4-1 CABLE, SHIELDED MAKE FROM P/N M27500-16TE1T14 (81349), 30 INCHES REQUIRED	1	1
84	PAOZZ	PAOZZ		PAOZZ	98410	BB-8707-06 TERMINAL, LUG #6, 16-14 AWG.	1	59
85	PAFZZ	PAOZZ		PAFZZ	81349	M83519/2-4 SPLICE, CONDUCTOR CUT WIRE LEAD TO 3 INCHES.	1	24
86	PAOZZ	PAOZZ		PAOZZ	00779	52949 TERMINAL, LUG #6, 22-18 AWG.	1	795
87	PAOZZ	PAOZZ		PAOZZ	96906	MS25036-154 TERMINAL, LUG	1	16
88	MFFZZ	MOO		MFFZZ	30554	88-22629-018 MARKER, IDENTIFICATI MAKE FROM P/N M23053/5-105-9 (81349), 1.25 INCHES REQUIRED.	1	1
89	MFFZZ	MOO		MFFZZ	30554	88-22629-019 MARKER, IDENTIFICATI MAKE FROM PIN M23053/5-105-9 (81349), 1.25 INCHES REQUIRED.	2	2
90	AFFFF	AOO		AFFFF	30554	88-22099-5	... CABLE ASSY, SHIELDED	1	1
91	MFFZZ	MOO		MFFZZ	30554	88-22099-5-1 CABLE, SHIELDED MAKE FROM P/N M27500-16TE1T14 (81349), 39 INCHES REQUIRED.	1	1
92	PAOZZ	PAOZZ		PAOZZ	98410	BB-8707-06 TERMINAL, LUG #6, 16-14 AWG.	1	59
93	PAFZZ	PAOZZ		PAFZZ	81349	M83519/2-4 SPLICE, CONDUCTOR CUT WIRE LEAD TO 4 INCHES.	1	24

ARMY TM 9-6115-644-24P
 AIR FORCE TO 35C2-3-446-14
 MARINE CORPS TM 09249A/09246A-24P/3

(1)	(2)			(3)	(4)	(5)	(6)	(7)	
ITEM NO.	a	b.	c	d	FSCM	PART NUMBER	DESCRIPTION AND USABLE ON CODE (UOC)	QTY	USMC QTY PER EQUIP
94	PAOZZ	PAOZZ		PAOZZ	00779	52949	... TERMINAL, LUG #6. 22-18 AWG	1	795
95	MFFZZ	MOO		MFFZZ	30554	88-22629-020	... MARKER, IDENTIFICATI MAKE FROM PIN M23053/5-105-9 (81349), 1.25 INCHES REQUIRED.	1	1
96	MFFZZ	MOO		MFFZZ	30554	88-22629-021	... MARKER IDENTIFICATI MAKE FROM PIN M23053/5-105-9 (81349), 1.25 INCHES REQUIRED.	1	1
97	AFFFF	AOO		AFFFF	30554	88-22099-6	... CABLE ASSY, SHIELDED	1	1
98	MFFZZ	MOO		MFFZZ	30554	88-22099-6-1	... CABLE, SHIELDED MAKE FROM PIN M27500-16TE1T14 (81349), 13.5 INCHES REQUIRED.	1	1
99	PAOZZ	PAOZZ		PAOZZ	98410	BB-8707-06	... TERMINAL, LUG #6, 16-14 AWG.	1	59
100	PAFZZ	PAOZZ		PAFZZ	81349	M83519/2-4	... SPLICE, CONDUCTOR CUT WIRE LEAD TO 4 INCHES.	1	24
101	PAOZZ	PAOZZ		PAOZZ	00779	52949	... TERMINAL, LUG #6. 22-18 AWG.	1	795
102	PAOZZ	PAOZZ		PAOZZ	96906	MS25036-154	... TERMINAL, LUG	1	16
103	MFFZZ	MOO		MFFZZ	30554	88-22629-022	... MARKER, IDENTIFICATI MAKE FROM PIN M23053/5-105-9 (81349), 1.25 INCHES REQUIRED.	1	1
104	MFFZZ	MOO		MFFZZ	30554	88-22629-023	... MARKER, IDENTIFICATI MAKE FROM P/N M23053/5-105-9 (81349), 1.25 INCHES REQUIRED	2	2
105	AFFFF	AOO		AFFFF	30554	88-22100	... CABLE ASSY, SHIELDED	1	1
106	MFFZZ	MOO		MFFZZ	30554	88-22100-1	... CABLE, SHIELDED MAKE FROM P/N M27500-16TE1T14 (81349), 55 INCHES REQUIRED	1	1
107	PAOZZ	PAOZZ		PAOZZ	98410	BB-8707-06	... TERMINAL, LUG #6, 16-14 AWG.	1	59
108	PAFZZ	PAOZZ		PAFZZ	81349	M83519/2-4	... SPLICE, CONDUCTOR CUT WIRE LEAD TO 6 INCHES	1	24
109	PAOZZ	PAOZZ		PAOZZ	96906	MS25036-149	... TERMINAL, LUG	1	2
110	MFFZZ	MOO		MFFZZ	30554	88-22629-025	... MARKER, IDENTIFICATI MAKE FROM P/N M23053/5-105-9 (81349), 1.25 INCHES REQUIRED.	1	1
111	MFFZZ	MOO		MFFZZ	30554	88-22629-026	... MARKER, IDENTIFICATI MAKE FROM PIN M23053/5-105-9 (81349). 1.25 INCHES REQUIRED	2	2

ARMY TM 9-6115-64-24P
AIR FORCE TO 35C2-3-446-14
MARINE CORPS TM 09249A/09246A-24P/3

(1)	(2)		(3)	(4)	(5)	(6)	(7)	
ITEM	a	SMR	CODE	d.	PART	DESCRIPTION AND	USMC	
No	ARMY	b. AIR FORCE	C NAVY	USMC	FSCM	USABLE ON CODE (UOC)	QTY PER EQUIP	
112	AFFFF	AOO		AFFFF	30554	88-22101-1	... CABLE ASSY, SHIELDED	1 1
113	MFFZZ	MOO		MFFZZ	30554	88-22101-1-1	... CABLE, SHIELDED MAKE FROM P/N M27500-16TE2T14 (81349). 46 INCHES REQUIRED.	1 1
114	PAOZZ	PAOZZ		PAOZZ	98410	BB-8707-06	... TERMINAL, LUG #6, 16-14 AWG.	2 59
115	PAFZZ	PAOZZ		PAFZZ	81349	M83519/2-4	... SPLICE, CONDUCTOR CUT WIRE LEAD TO 4 INCHES.	1 24
116	PAOZZ	PAOZZ		PAOZZ	00779	52949	... TERMINAL, LUG #6, 22-18 AWG.	1 795
117	MFFZZ	MOO		MFFZZ	30554	88-22629-027	... MARKER, IDENTIFICATI MAKE FROM PIN M23053/5-105-9 (81349), 1.25 INCHES REQUIRED.	1 1
118	MFFZZ	MOO		MFFZZ	30554	88-22629-028	... MARKER, IDENTIFICATI MAKE FROM PIN M23053/5-105-9 (81349), 1.25 INCHES REQUIRED	2 2
119	MFFZZ	MOO		MFFZZ	30554	88-22629-029	... MARKER, IDENTIFICATI MAKE FROM P/N M23053/5-105-9 (81349), 1.25 INCHES REQUIRED.	2 2
120	AFFFF	AOO		AFFFF	30554	88-22101-2	... CABLE ASSY, SHIELDED	1 1
121	MFFZZ	MOO		MFFZZ	30554	88-22101-2-1	... CABLE, SHIELDED MAKE FROM P/N M27500-16TE2T14 (81349), 44 INCHES REQUIRED.	1 1
122	PAOZZ	PAOZZ		PAOZZ	98410	BB-8707-06	... TERMINAL, LUG #6, 16-14 AWG.	1 59
123	PAFZZ	PAOZZ		PAFZZ	81349	M83519/2-4	... SPLICE, CONDUCTOR CUT WIRE LEAD TO 4 INCHES.	1 24
124	PAOZZ	PAOZZ		PAOZZ	00779	52949	... TERMINAL, LUG #6, 22-18 AWG.	1 795
125	MFFZZ	MOO		MFFZZ	30554	88-22629-030	... MARKER, IDENTIFICATI MAKE FROM P/N M23053/5-105-9 (81349), 1.25 INCHES REQUIRED	1 1
126	MFFZZ	MOO		MFFZZ	30554	88-22629-031	... MARKER, IDENTIFICATI MAKE FROM PIN M23053/5-105-9 (81349), 1.25 INCHES REQUIRED.	2 2
127	MFFZZ	MOO		MFFZZ	30554	88-22629-032	... MARKER, IDENTIFICATI MAKE FROM P/N M23053/5. 105-9 (81349). 1.25 INCHES REQUIRED	2 2
128	AFFFF	AOO		AFFFF	30554	88-22101-3	...CABLE ASSY, SHIELDED	1 1

ARMY TM 9-6115-644-24P
 AIR FORCE TO 35C2-3-446-14
 MARINE CORPS TM 09249A/09246A-24P/3

(1)	(2)				(3)	(4)	(5)	(6)	(7)
ITEM NO	SMR		CODE		FSCM	PART NUMBER	DESCRIPTION AND USABLE ON CODE (UOC)	QTY	USMC QTY PER EQUIP
	a	b.	c.	d.					
129	MFFZZ	MOO		MFFZZ	30554	88-22101-3-1 CABLE, SHIELDED MAKE FROM PIN M27500-16TE2T14 (81349), 20 INCHES REQUIRED.	1	1
130	PAFZZ	PAOZZ		PAFZZ	81349	M83519/2-4 SPLICE, CONDUCTOR CUT WIRE LEAD TO 4 INCHES.	1	24
131	PAOZZ	PAOZZ		PAOZZ	00779	66099-4 CONTACT, ELECTRICAL	2	15
132	PAFZZ	PAOZZ		PAFZZ	98410	BB-8717-10 TERMINAL, LUG #10, 16-14 AWG.	1	59
133	PAOZZ	PAOZZ		PAOZZ	96906	MS25036-154 TERMINAL, LUG	1	16
134	PAOZZ	PAOZZ		PAOZZ	98410	AA-8715-10 TERMINAL, LUG #10. 22-18 AWG	1	11
135	MFFZZ	MOO		MFFZZ	30554	88-22629-033 MARKER, IDENTIFICATI MAKE FROM P/N M23053/5-105-9 (81349). 1.25 INCHES REQUIRED	1	1
136	MFFZZ	MOO		MFFZZ	30554	88-22629-034 MARKER, IDENTIFICATI MAKE FROM P/N M23053/5-105-9 (81349), 1.25 INCHES REQUIRED.	2	2
137	MFFZZ	MOO		MFFZZ	30554	88-22629-035 MARKER, IDENTIFICATI MAKE FROM PIN M23053/5-105-9 (81349). 1.25 INCHES REQUIRED.	2	2
138	AFFFF	AOO		AFFFF	30554	88-22101-4	... CABLE ASSY, SHIELDED	1	1
139	MFFZZ	MOO		MFFZZ	30554	88-22101-4-1 CABLE, SHIELDED MAKE FROM P/N M27500-16TE2T14 (81349), 12 INCHES REQUIRED.	1	1
140	PAOZZ	PAOZZ		PAOZZ	98410	BB-8707-06 TERMINAL, LUG #6. 16-14 AWG.	4	59
141	PAFZZ	PAOZZ		PAFZZ	81349	M83519/2-4	... SPLICE, CONDUCTOR CUT WIRE LEAD TO 4 INCHES.	1	24
142	PAOZZ	PAOZZ		PAOZZ	00779	52949 TERMINAL, LUG #6, 22-18 AWG.	1	795
143	MFFZZ	MOO		MFFZZ	30554	88-22629-036 MARKER, IDENTIFICATI MAKE FROM P/N M23053/5-105-9 (81349), 1.25 INCHES REQUIRED.	1	1
144	MFFZZ	MOO		MFFZZ	30554	88-22629-037 MARKER, IDENTIFICATI MAKE FROM PIN M23053/5-105-9 (81349). 1.25 INCHES REQUIRED.	2	2
145	MFFZZ	MOO		MFFZZ	30554	88-22629-038 MARKER, IDENTIFICATI MAKE FROM P/N M23053/5-105-9 (81349), 1.25 INCHES REQUIRED.	2	2

ARMY TM 9-6115-644-24P
AIR FORCE TO 35C2-3-446-14
MARINE CORPS TM 09249A/09246A-24P/3

(1)	(2)			(3)	(4)	(5)	(6)	(7)	
ITEM No	SMR		CODE	USMC	FSCM	PART NUMBER	DESCRIPTION AND USABLE ON CODE (UOC)	QTY	USMC QTY PER EQUIP
	a. ARMY	b. AIR FORCE	c NAVY						
146	AFFFF	AOO		AFFFF	30554	88-22101-5	... CABLE ASSY, SHIELDED	1	1
147	MFFZZ	MOO		MFFZZ	30554	88-22101-5-1 CABLE, SHIELDED MAKE FROM P/N M27500-16TE2T14 (81349), 19.5 INCHES REQUIRED.	1	1
148	PAOZZ	PAOZZ		PAOZZ	98410	BB-8707-06 TERMINAL, LUG #6, 16-14 AWG.	2	59
149	PAFZZ	PAOZZ		PAFZZ	81349	M83519/2-4 SPLICE, CONDUCTOR CUT WIRE LEAD TO 4 INCHES.	1	24
150	PAOZZ	PAOZZ		PAOZZ	00779	52949 TERMINAL, LUG #6, 22-18 AWG.	1	795
151	MFFZZ	MOO		MFFZZ	30554	88-22629-039 MARKER, IDENTIFICATI MAKE FROM P/N M23053/5- 105-9 (81349), 1.25 INCHES REQUIRED.	1	1
152	MFFZZ	MOO		MFFZZ	30554	88-22629-040 MARKER, IDENTIFICATI MAKE FROM PIN M23053/5- 105-9 (81349), 1.25 INCHES REQUIRED.	1	1
153	MFFZZ	MOO		MFFZZ	30554	88-22629-041 MARKER, IDENTIFICATI MAKE FROM P/N M23053/5- 105-9 (81349), 1.25 INCHES REQUIRED.	1	2
154	AFFFF	AOO		AFFFF	30554	88-22102-1	...CABLE ASSY, SHIELDED	1	1
155	MFFZZ	MOO		MFFZZ	30554	88-22102-1-1 CABLE, SHIELDED MAKE FROM PIN M27500-16TE2T14 (81349), 46 INCHES REQUIRED.	1	1
156	PAFZZ	PAOZZ		PAFZZ	81349	M83519/2-4 SPLICE, CONDUCTOR CUT WIRE LEAD TO 4 INCHES.	1	24
157	PAOZZ	PAOZZ		PAOZZ	96906	MS25036-152 TERMINAL, LUG	1	1
158	PAOZZ	PAOZZ		PAOZZ	98410	BB-8707-06 TERMINAL, LUG #6, 16-14 AWG.	2	59
159	PAOZZ	PAOZZ		PAOZZ	00779	52949 TERMINAL, LUG #6, 22-18 AWG.	1	795
160	MFFZZ	MOO		MFFZZ	30554	88-22102-1-12 INSULATION, SLEEVING MAKE FROM P/N M23053/5- 105-0 (81349), 4 IN CHES REQUIRED.	1	1
161	MFFZZ	MOO		MFFZZ	30554	88-22629-053 MARKER, IDENTIFICATI MAKE FROM PIN M23053/5- 105-9 (81349), 1.25 INCHES REQUIRED.	1	1
162	MFFZZ	MOO		MFFZZ	30554	88-22629-054 MARKER, IDENTIFICATI MAKE FROM PIN M23053/5- 105-9 (81349), 1.25 INCHES REQUIRED.	2	2

ARMY TM 9-6115-644-24P
 AIR FORCE TO 35C2-3-446-14
 MARINE CORPS TM 09249A/09246A-24P/3

(1)	(2)				(3)	(4)	(5)	(6)	(7)
ITEM NO.	SMR		CODE		FSCM	PART NUMBER	DESCRIPTION AND USABLE ON CODE (UOC)	QTY	USMC QTY PER EQUIP
	a	b	c	d.					
163	MFFZZ	MOO		MFFZZ	30554	88-22629-055 MARKER, IDENTIFICATI MAKE FROM PIN M23053/5- 105-9 (81349). 1.25 INCHES REQUIRED.	2	2
164	AFFFF	AOO		AFFFF	30554	88-22102-2	... CABLE ASSY SHIELDED	1	1
165	MFFZZ	MOO		MFFZZ	30554	88-22102-2-1 CABLE, SHIELDED MAKE FROM PIN M27500-16TE2T14 (81349), 35 INCHES REQUIRED.	1	1
166	PAFZZ	PAOZZ		PAFZZ	81349	M83519/2-4 SPLICE, CONDUCTOR CUT WIRE LEAD TO 6 INCHES FOR WIRE TERMINA TING AT A5-GP. CUT WIRE LEAD TO 7 INCHES	2	24
167	PAOZZ	PAOZZ		PAOZZ	98410	BB-8707-06 TERMINAL, LUG #6, 16-14 AWG.	2	59
168	PAOZZ	PAOZZ		PAOZZ	00779	66099-4 CONTACT, ELECTRICAL	2	15
169	PAOZZ	PAOZZ		PAOZZ	00779	66332-8 CONTACT ASSY, ELECTR	1	42
170	PAOZZ	PAOZZ		PAOZZ	98410	AA-8715-10 TERMINAL, LUG #10, 22- 18 AWG.	1	11
171	MFFZZ	MOO		MFFZZ	30554	88-22629-056 MARKER, IDENTIFICATI MAKE FROM P/N M23053/5- 105-9 (81349), 1.25 INCHES REQUIRED.	1	1
172	MFFZZ	MOO		MFFZZ	30554	88-22629-057 MARKER, IDENTIFICATI MAKE FROM PIN M23053/5- 105-9 (81349), 1.25 INCHES REQUIRED	2	2
173	MFFZZ	MOO		MFFZZ	30554	88-22629-058 MARKER, IDENTIFICATI MAKE FROM PIN M23053/5- 105-9 (81349), 1.25 INCHES REQUIRED.	2	2
174	AFFFF	AOO		AFFFF	30554	88-22102-3	... CABLE ASSY, SHIELDED	1	1
175	MFFZZ	MOO		MFFZZ	30554	88-22102-3-1 CABLE, SHIELDED MAKE FROM P/N M27500-16TE2T14 (81349), 23 INCHES REQUIRED	1	1
176	PAFZZ	PAOZZ		PAFZZ	81349	M83519/2-4 SPLICE, CONDUCTOR CUT WIRE LEAD TO 4 INCHES FOR WIRE TERMINATING AT TB4-9 CUT WIRE LEAD TO 7 INCHES	2	24
177	PAOZZ	PAOZZ		PAOZZ	98410	BB-8707-06 TERMINAL, LUG #6, 16-14 AWG.	2	59
178	PAOZZ	PAOZZ		PAOZZ	00779	52949 TERMINAL, LUG #6, 22-18 AWG.	1	795
179	PAOZZ	PAOZZ		PAOZZ	00779	66099-4 CONTACT, ELECTRICAL	2	15
180	PAOZZ	PAOZZ		PAOZZ	00779	66332-8 PIN	1	42

ARMY TM 9-6115-644-24P
AIR FORCE TO 35C2-3-446-14
MARINE CORPS TM 09249A/09246A 24P/3

(1) ITEM NO.	(2) SMR CODE				(3) FSCM	(4) PART NUMBER	(5) DESCRIPTION AND USABLE ON CODE (UOC)	(6) QTY	(7) USMC QTY PER EQUIP
	a. ARMY	b. AIR FORCE	c. NAVY	d. USMC					
181	MFFZZ	MOO		MFFZZ	30554	88-22629-059	... MARKER, IDENTIFICATI MAKE FROM PIN M23053/5- 105-9 (81349), 1.25 INCHES REQUIRED.	1	1
182	MFFZZ	MOO		MFFZZ	30554	88-22629-060	... MARKER, IDENTIFICATI MAKE FROM P/N M23053/5- 105-9 (81439). 1.25 INCHES REQUIRED.	2	2
183	MFFZZ	MOO		MFFZZ	30554	88-22629-061	... MARKER, IDENTIFICATI MAKE FROM P/N M23053/5 105-9 (81349), 1.25 INCHES REQUIRED	2	2
184	AFFFF	AOO		AFFFF	30554	88-22104	... CABLE ASSY, SHIELDED	1	1
185	MFFZZ	MOO		MFFZZ	30554	88-22104-1	... CABLE, SHIELDED MAKE FROM P/N M27500-20TE3T14 (81349), 53 INCHES REQUIRED	1	1
186	PAOZZ	PAOZZ		PAOZZ	00779	52949	... TERMINAL, LUG #6, 22-18 AWG.	3	795
187	PAFZZ	PAOZZ		PAFZZ	81349	M83519/2-3	... SPLICE, CONDUCTOR CUT WIRE LEAD TO 7 INCHES.	1	4
188	PAOZZ	PAOZZ		PAOZZ	98410	AA-8715-10	... TERMINAL, LUG #10, 22- 18 AWG.	1	11
189	MFFZZ	MOO		MFFZZ	30554	88-22629-077	... MARKER, IDENTIFICATI MAKE FROM PIN M23053/5- 105-9 (81349), 1.25 INCHES REQUIRED	1	1
190	MFFZZ	MOO		MFFZZ	30554	88-22629-078	... MARKER IDENTIFICATI MAKE FROM P/N M23053/5- 105-9 (81349), 1.25 INCHES REQUIRED.	1	1
191	MFFZZ	MOO		MFFZZ	30554	88-22629-079	... MARKER IDENTIFICATI MAKE FROM P/N M23053/5- 105-9 (81349), 1.25 INCHES REQUIRED.	1	2
192	MFFZZ	MOO		MFFZZ	30554	88-22629-080	... MARKER IDENTIFICATI MAKE FROM P/N M23053/5- 105-9 (81349), 1.25 INCHES REQUIRED.	1	2
193	AFFFF	AOO		AFFFF	30554	88-22105	... CABLE ASSY, SHIELDED	1	1
194	MFFZZ	MOO		MFFZZ	30554	88-22105-1	... CABLE, SHIELDED MAKE FROM P/N M27500-16TE2T14 (81349), 24. 5 INCHES REQUIRED.	1	1
195	MFFZZ	MOO		MFFZZ	30554	88-22 105-2	... CABLE, SHIELDED MAKE FROM P/N M27500-16TE1T14 (81349), 23. 5 INCHES REQUIRED	1	1
196	PAOZZ	PAOZZ		PAOZZ	00779	66099-4	... CONTACT, ELECTRICAL	3	15

ARMY TM 9-6115-644-24P
 AIR FORCE TO 35C2-3-446-14
 MARINE CORPS TM 09249A/09246A-24P/3

(1)	(2)				(3)	(4)	(5)	(6)	(7)
ITEM NO.	SMR CODE				FSCM	PART NUMBER	DESCRIPTION AND USABLE ON CODE (UOC)	QTY	USMC QTY PER EQUIP
	a. ARMY	b. AIR FORCE	c. NAVY	d. USMC					
197	PAFZZ	PAOZZ		PAFZZ	81349	M83519/2-2 SPLICE, CONDUCTOR CUT WIRE LEAD TO 4 INCHES.	1	1
198	PAFZZ	PAOZZ		PAFZZ	81349	M83519/2-4 SPLICE, CONDUCTOR CUT WIRE LEAD TO 7 INCHES FOR WIRE TERMINATING AT J6-9. CUT WIRE LEAD TO 4 INCHES F	2	24
199	PAOZZ	PAOZZ		PAOZZ	98410	BB-8707-06 TERMINAL, LUG #6, 16-14 AWG.	3	59
200	PAOZZ	PAOZZ		PAOZZ	00779	52949 TERMINAL, LUG #6, 22-18 AWG.	1	795
201	PAOZZ	PAOZZ		PAOZZ	00779	66332-6 CONTACT ASSY, ELECTR	1	42
202	MFFZZ	MOO		MFFZZ	30554	88-22629-081 MARKER, IDENTIFICATI MAKE FROM PIN M23053/5-105-9 (81349), 1.25 INCHES REQUIRED.	2	2
203	MFFZZ	MOO		MFFZZ	30554	88-22629-082 MARKER, IDENTIFICATI MAKE FROM PIN M23053/5-105-9 (81349), 1.25 INCHES REQUIRED.	2	2
204	MFFZZ	MOO		MFFZZ	30554	88-22629-083	... MARKER, IDENTIFICATI MAKE FROM PIN ~2305315 105-9 (81349), 1.25 INCHES REQUIRED.	2	2
205	MFFZZ	MOO		MFFZZ	30554	88-22629-084 MARKER, IDENTIFICATI MAKE FROM PIN M23053/5-105-9 (81349), 1.25 INCHES REQUIRED.	2	2

END OF FIGURE

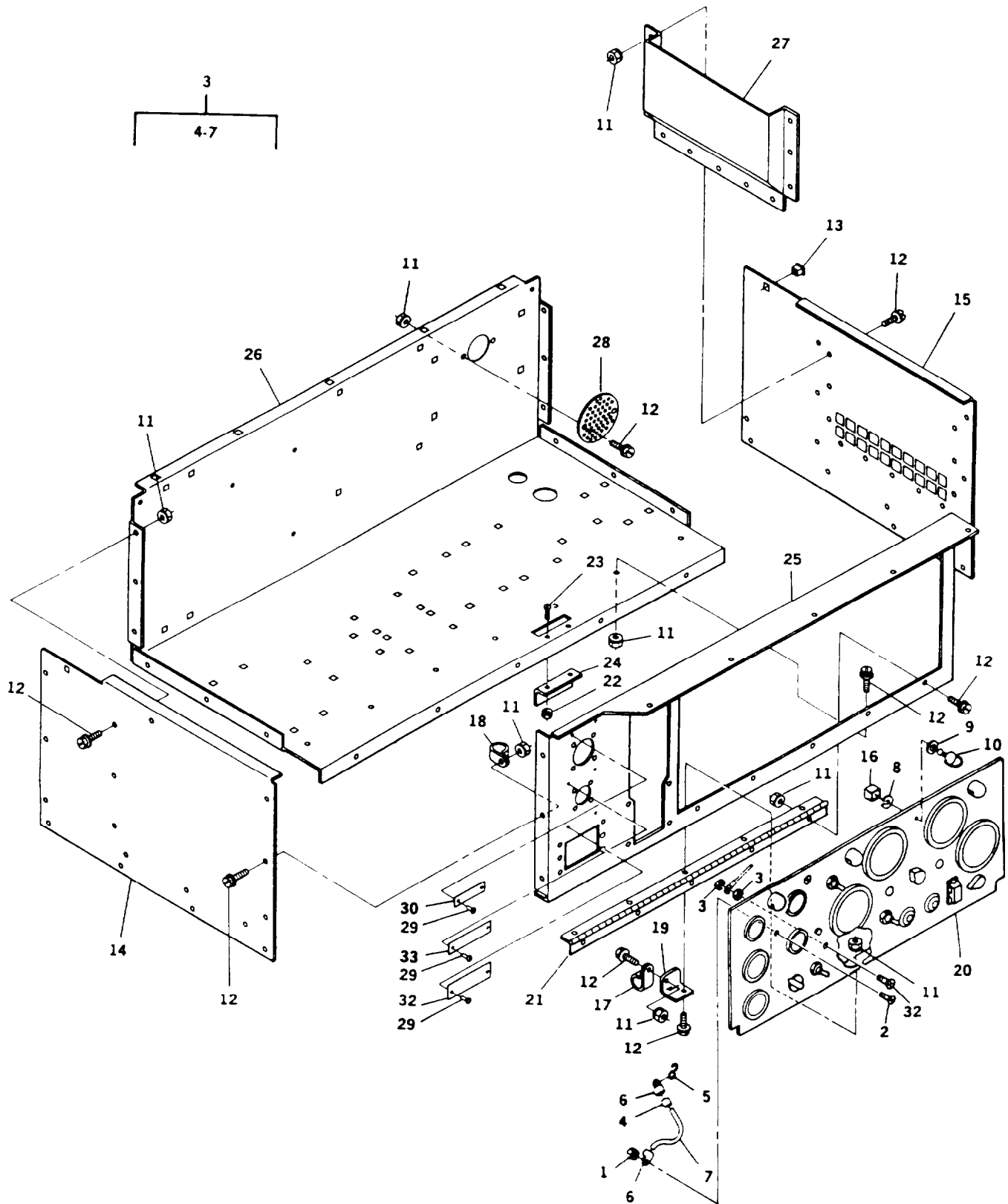

FIGURE 9. Control Box Panel

ARMY TM 9-6115-644-24P
AIR FORCE TO 35C2-3-446-14
MARINE CORPS TM 09249A/09246A-24P/3

(1)	(2)			(3)	(4)	(5)	(6)	(7)
ITEM No.	SMR		CODE	d USMC	PART FSCM NUMBER	DESCRIPTION AND USABLE ON CODE (UOC)	QTY	USMC QTY PER EQUIP
	a. ARMY	b. AIR FORCE	c NAVY					
GROUP 03 - CONTROL BOX ASSEMBLY FIG. 9 CONTROL BOX PANEL								
1	PAOZZ	PAOZZ		PAOZZ	78189	511-081800-00	.. NUT, PLAIN, ASSEMBLED	1 7
2	PAOZZ	PAOZZ		PAOZZ	96906	MS35198-42	.. SCREW, MACHINE	1 1
3	AOOOO	AOO		AOOOO	30554	88-22120	.. HOLDER, CONTROL PAN	1 1
4	MOOZZ	MOO		MOOZZ	30554	88-22120-4	... INSULATION, SLEEVING MAKE FROM P/N M23053/5- 104-0 (81349), AS REQUIRED.	1 1
5	PAOZZ	PAOZZ		PAOZZ	96906	MS87006-13	... HOOK, CHAIN, S	1 2
6	PAOZZ	PAOZZ		PAOZZ	96906	MS20659-144	... TERMINAL, LUG	1 3
7	MOOZZ	MOO		MOOZZ	30554	88-22120-2	... ROPE, FIBROUS BMW 9 7FEET REQUIRED.	1 1
8	PAOZZ	PAOZZ		PAOZZ	94222	85-34-101-20	.. WASHER, SPLIT	2 3
9	PAOZZ	PAOZZ		PAOZZ	94222	85-46-103-39	.. WASHER, FLAT	2 2
10	PAOZZ	PAOZZ		PAOZZ	75618	5-0-440A	.. STUD, TURNLOCK FASTE	2 2
11	PAOZZ	PAOZZ		PAOZZ	81205	2740-0003	.. NUT, PLAIN, ASSEMBLED	36 455
12	PAOZZ	PAOZZ		PAOZZ	19207	12325869	.. BOLT, MACHINE	36 374
13	PAOZZ	PAOZZ		PAOZZ	78553	C7931-1032-3B	.. NUT, PLAIN, CLINCH	7 102
14	XDOZZ	XB		XBOZZ	30554	88-21868	PANEL, CONTROL BOX LEFT SIDE.	1 1
15	XDOZZ	XB		XBOZZ	30554	88-21869	PANEL, CONTROL BOX RIGHT SIDE.	1 1
16	PAOZZ	PAOZZ		PAOZZ	94222	85-35-309-56	.. RECEPTACLE, TURNLOCK	2 3
17	PAOZZ	PAOZZ		PAOZZ	96906	MS21333-76	.. CLAMP, LOOP	1 3
18	PAOZZ	PAOZZ		PAOZZ	96906	MS21333-75	.. CLAMP, LOOP	1 1
19	XDOZZ	XB		XBOZZ	30554	88-21980	.. BRACKET, HARNESS SU	1 1
20	XDOZZ	XB		XBOZZ	30554	88-22045	.. PANEL, CONTROL	1 1
21	MOOZZ	MOO		MOOZZ	30554	88-21876	.. HINGE, CONTROL PANE MAKE FROM P/N Z60960 (03007), 21.75 INCHES REQUIRED.	1 1
22	PAOZZ	PAOZZ		PAOZZ	78189	501P06080000AMB	.. NUT, PLAIN, ASSEMBLED	2 52
23	PAOZZ	PAOZZ		PAOZZ	30554	88-22791-2	.. SCREW, MACHINE	2 2
24	XDOZZ	XB		XBOZZ	30554	88-21874	.. ANGLE, LATCH	1 1
25	XDOZZ	XB		XBOZZ	30554	88-21873	.. FRAME, CONTROL PANE	1 1
26	XDOZZ	XB		XBOZZ	30554	88-21871	.. BOTTOM, CONTROL BOX	1 1
27	XDOZZ	XB		XBOZZ	30554	88-22772	.. BAFFLE, CONTROL BOX	1 1
28	MDOZZ	MDO		MDOZZ	30554	88-22774	COVER, VENT UOC: EML	1 1
29	PAOZZ	PAOZZ		PAOZZ	81349	M24243/1A402	RIVET, BLIND	6 1
30	MDOZZ	MDO		MDOZZ	30554	88-20197	PLATE, IDENTIFICATI DIAGNOSTICS RECEPTACLE.	1 1

ARMY TM 9-6115-644-24P
 AIR FORCE TO 35C2-3-446-14
 MARINE CORPS TM 09249A/09246A-24P/3

(1)	(2)				(3)	(4)	(5)	(6)	(7)
ITEM NO	SMR CODE				FSCM	PART NUMBER	DESCRIPTION AND USABLE ON CODE (UOC)	QTY	USMC QTY PER EQUIP
	a. ARMY	b. AIR FORCE	c. NAVY	d. USMC					
31	MDOZZ	MDO		MDOZZ	30554	88-20074	PLATE, IDENTIFICATI PARALLELING RECEPTACLE.	1	1
32	PAOZZ	PAOZZ		PAOZZ	96906	MS35198-46	.. SCREW, MACHINE	1	1
33	MDOZZ	MDO		MDOZZ	30554	88-22737	PLATE, IDENTIFICATI UOC: EPB	1	1

END OF FIGURE

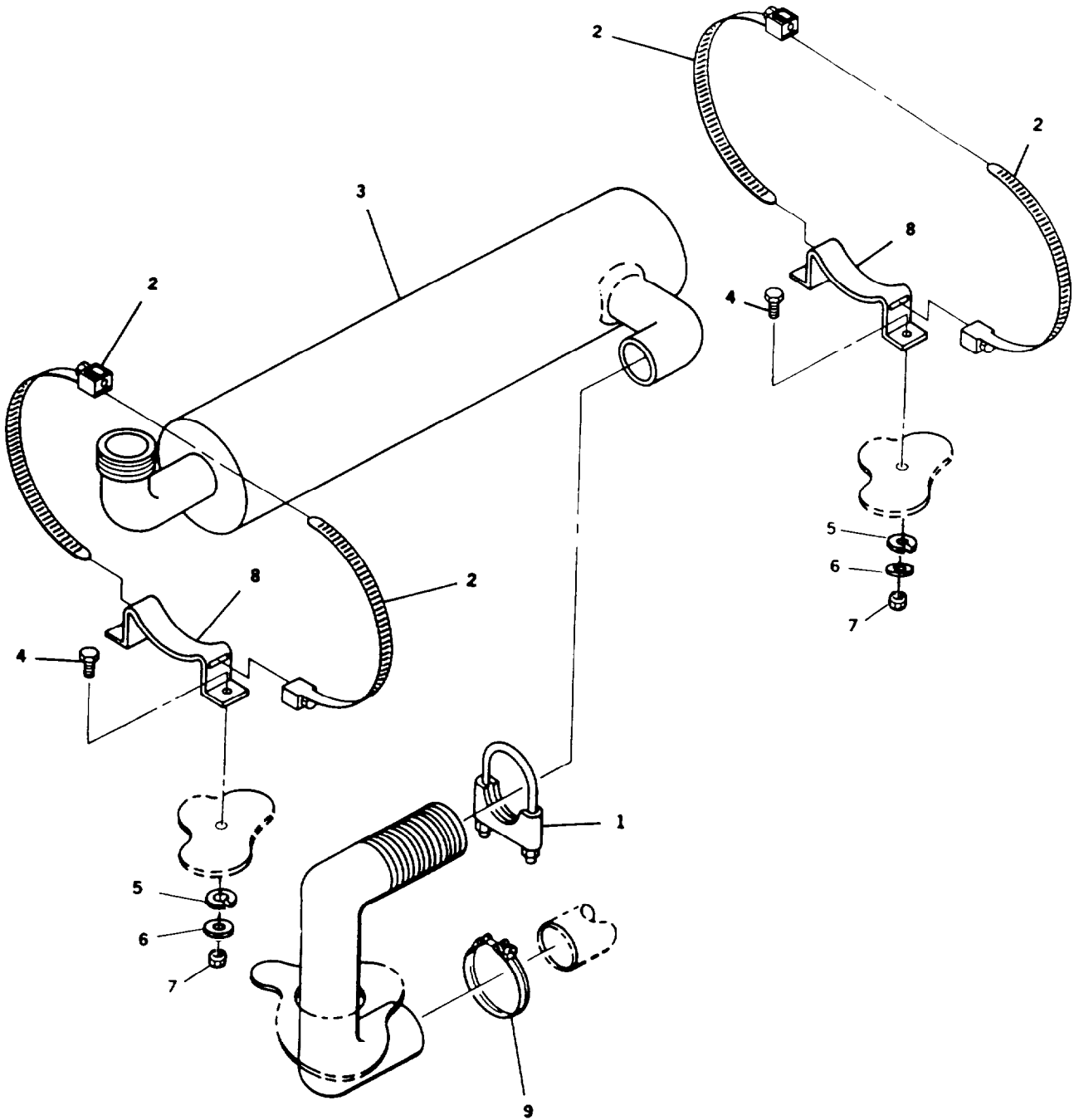

FIGURE 10. Muffler and Pipes

ARMY TM 9-6115-644-24P
AIR FORCE TO 35C2-3-446-14
MARINE CORPS TM 09249A/09246A-24P/3

(1) ITEM NO.	(2) SMR CODE				(3) FSCM	(4) PART NUMBER	(5) DESCRIPTION AND USABLE ON CODE (UOC)	(6) QTY	(7) USMC QTY PER EQUIP
	a. ARMY	b. AIR FORCE	c. NAVY	d. USMC					
							GROUP 04 - AIR INTAKE / EXHAUST SYSTEM FIG. 10 MUFFLER AND PIPES		
1	PAOZZ	PAOZZ		PAOZZ	01652	U350Z	.CLAMP, LOOP	1	1
2	PAOZZ	PAOZZ		PAOZZ	66295	60HS	.CLAMP, HOSE	4	9
3	PAOZZ	PAOZZ		PAOZZ	30554	88-21960	.MUFFLER, EXHAUST	1	1
4	PAOZZ	PAOZZ		PAOZZ	24617	274825	.SCREW, CAP, HEXAGON H	4	25
5	PAOZZ	PAOZZ		PAOZZ	96906	MS35338-63	.WASHER, LOCK	4	147
6	PAOZZ	PAOZZ		PAOZZ	96906	MS51412-4	.WASHER, FLAT	4	152
7	PAOZZ	PAOZZ		PAOZZ	30554	88-22790-1	.NUT, PLAIN, HEXAGON	4	102
8	PAOZZ	PAOZZ		PAOZZ	30554	88-21712	.HANGER, ENGINE EXHAU	1	1
9	PAOZZ	PAOZZ		PAOZZ	01652	U350PHB	.CLAMP, HOSE	1	1
10	PAOZZ	PAOZZ		PAOZZ	18265	P21-2639	.PIPE, EXHAUST	1	1
							END OF FIGURE		

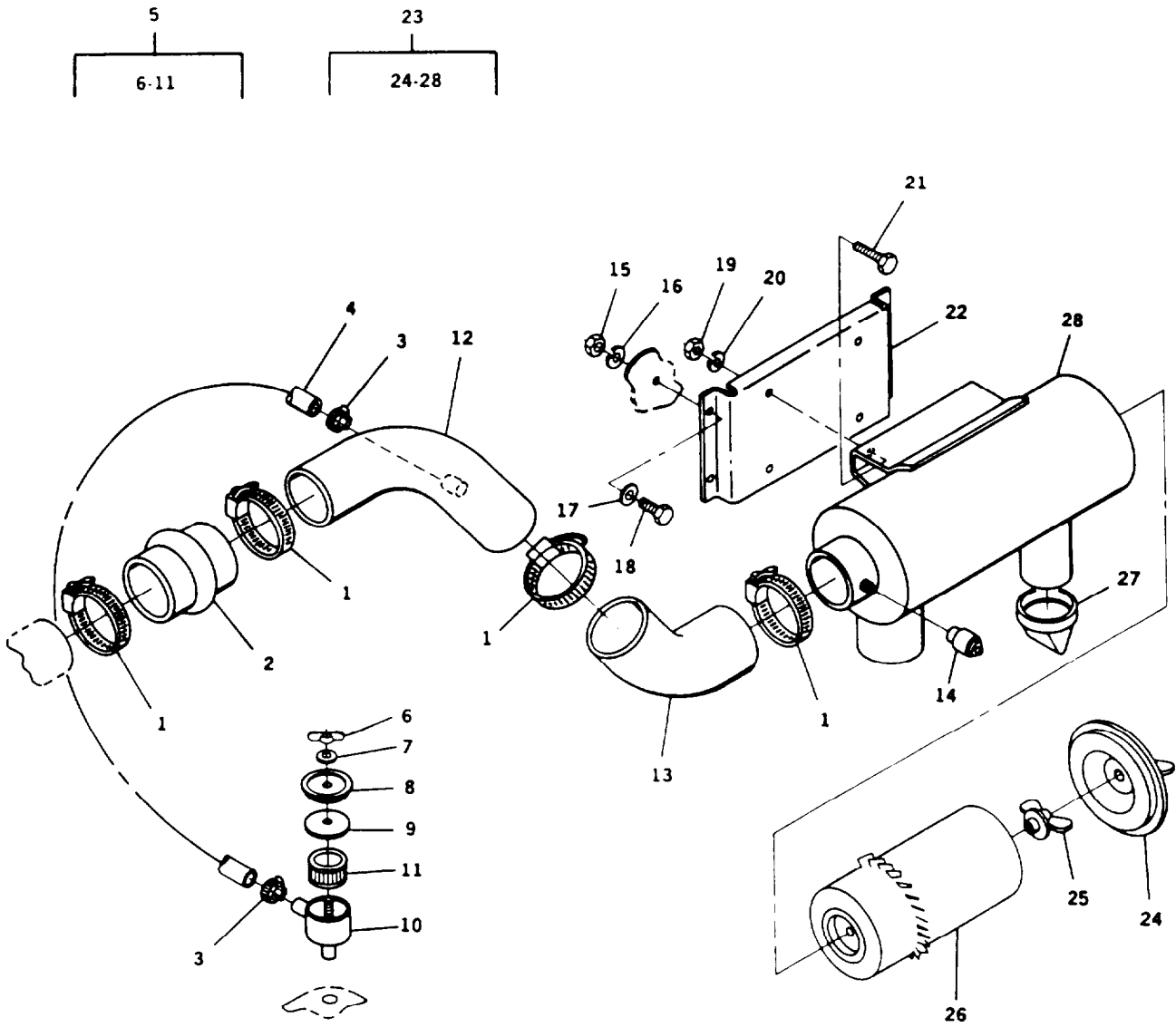

FIGURE 11. Air Cleaner and Piping

ARMY TM 9-6115-644-24P
AIR FORCE TO 35C2-3-446-14
MARINE CORPS TM 09249A/09246A-24P/3

(1) ITEM NO.	(2) SMR CODE				(3) FSCM	(4) PART NUMBER	(5) DESCRIPTION AND USABLE ON CODE (UOC)	(6) QTY	(7) USMC QTY PER EQUIP
	a. ARMY	b. AIR FORCE	c. NAVY	d. USMC					
						GROUP 04 -AIR INTAKE / EXHAUST SYSTEM FIG. 11 AIR CLEANER AND PIPING			
1	PAOZZ	PAOZZ		PAOZZ	66295	60HS	.CLAMP, HOSE	4	9
2	PAOZZ	PAOZZ		PAOZZ	98441	38300-1-56-48RE	.HOSE, PREFORMED	1	1
3	PAOZZ	PAOZZ		PAOZZ	96906	MS35842-11	.CLAMP, HOSE	2	4
4	MOOZZ	MOO		MOOZZ	81349	M6000-F-00100	.HOSE, NONMETALLIC	1	1
5	PAOOO	PAOOO		PAOOO	76700	73509-A	.BREATHER FILTER ELEMENT NOT SUPPLIED WITH OIL BREATHER ASSY	1	1
6	PAOZZ	PAOZZ		PAOZZ	76700	Q-01434	.. NUT, PLAIN, WING	1	1
7	PAOZZ	PAOZZ		PAOZZ	76700	Q-01582	.. WASHER, FLAT	1	1
8	XAOZZ	XA		XAOZZ	30554	88-22109-3	.. CAP	1	1
9	PAOZZ	PAOZZ		PAOZZ	30554	88-22743	.. WASHER, FLAT	1	1
10	XAOZZ	XA		XAOZZ	30554	88-22109-6	.. BODY	1	1
11	PAOZZ	PAOZZ		PAOZZ	79396	42841	.FILTER ELEMENT, FLUI	1	1
12	XDOZZ	XB		XBOZZ	30554	88-21968	.TUBE ASSY, AIR INTA	1	1
13	PAOZZ	PAOZZ		PAOZZ	18265	P10-9331-016-700	.HOSE, PREFORMED 45 DEGREE, 3.5 I D	1	1
14	PAOZZ	PAOZZ		PAOZZ	18265	RBX00-6379	.INDICATOR, PRESSURE	1	1
15	PAOZZ	PAOZZ		PAOZZ	30554	88-22790-1	.NUT, PLAIN, HEXAGON	4	102
16	PAOZZ	PAOZZ		PAOZZ	96906	MS35338-63	.WASHER, LOCK	4	147
17	PAOZZ	PAOZZ		PAOZZ	96906	MS51412-4	.WASHER, FLAT	4	152
18	PAOZZ	PAOZZ		PAOZZ	24617	274825	.SCREW, CAP, HEXAGON H	4	25
19	PAOZZ	PAOZZ		PAOZZ	30554	88-22790-3	.NUT, PLAIN, HEXAGON	4	24
20	PAOZZ	PAOZZ		PAOZZ	96906	MS35338-65	.WASHER, LOCK	4	55
21	PAOZZ	PAOZZ		PAOZZ	80204	B1821BH038C075N	.SCREW, CAP, HEXAGON H	4	12
22	XDOZZ	XB		XBOZZ	30554	88-21743	.SUPPORT, AIR CLEANE	1	1
23	XDOOO	XB		XBOOO	18265	FHG08-0511	.AIR CLEANER	1	1
24	XDOZZ	XB		XBOZZ	18265	P11-9711	.. COVER, FLUID FILTER	1	1
25	PAOZZ	PAOZZ		PAOZZ	18265	P10-1870	.. NUT, PLAIN, WING	1	1
26	PAOZZ	PAOZZ		PAOZZ	18265	P18-2059	.. FILTER ELEMENT, AIR	1	1
27	PAOZZ	PAOZZ		PAOZZ	18265	P10-6593	.. VALVE, VACUATOR	1	1
28	XAOZZ	XA		XAOZZ	30554	88-21046-3	.. CANNISTER, AIR CLEA	1	1

END OF FIGURE

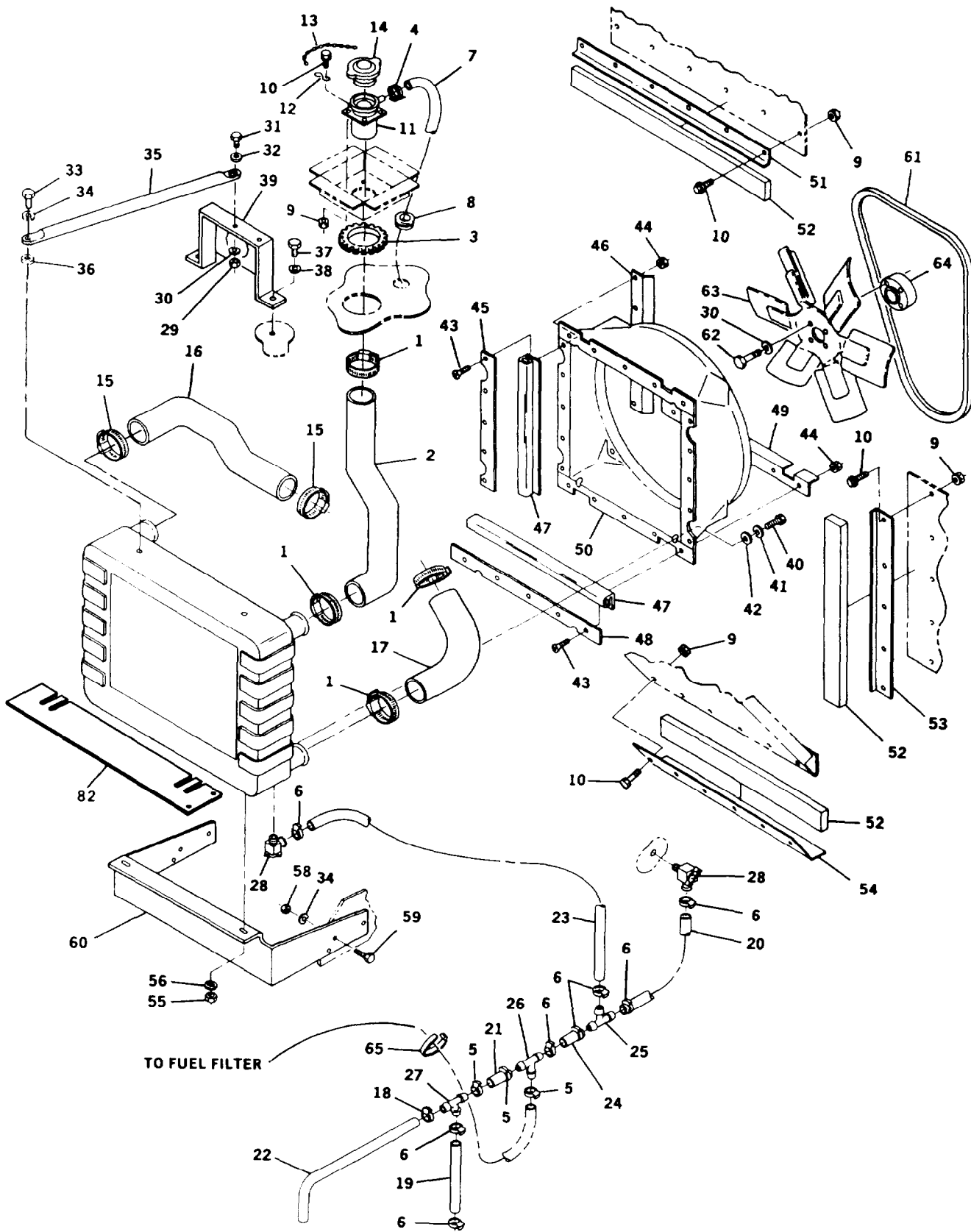

FIGURE 12. Coolant System (Sheet 1 of 3)

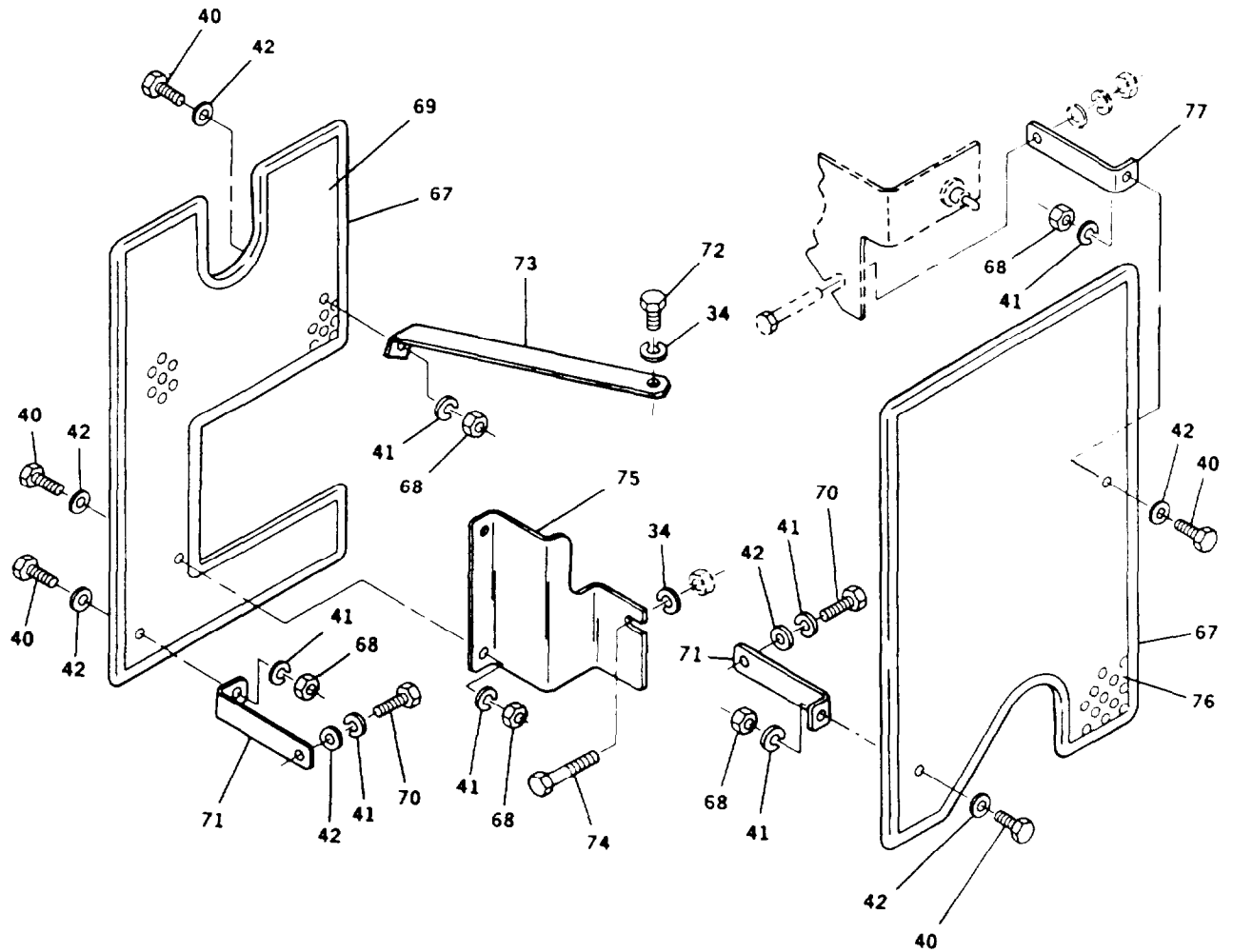

FIGURE 12. Coolant System (Sheet 2 of 3)

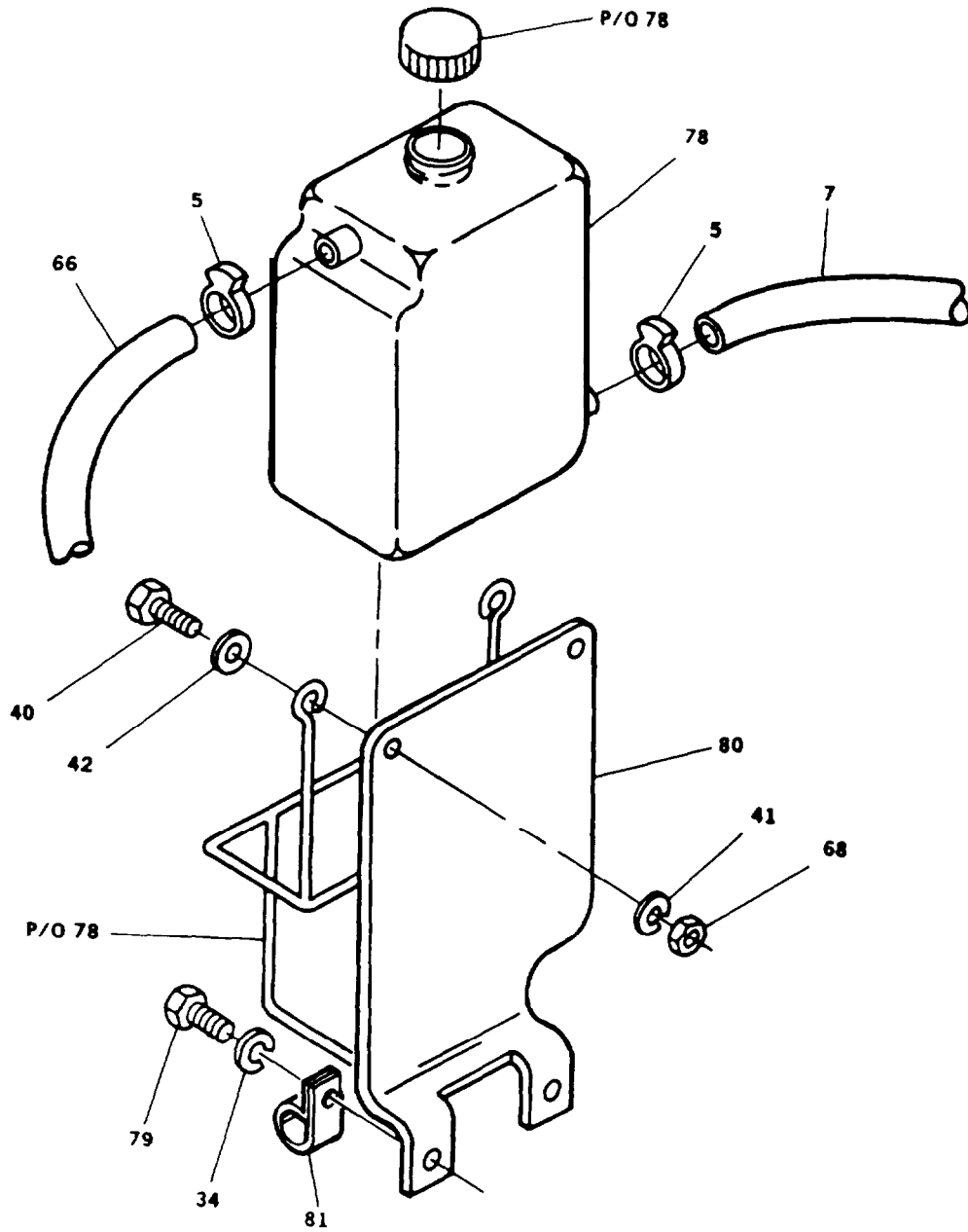

FIGURE 12. Coolant System (Sheet 3 of 3)

ARMY TM 9-6115-644-24P
AIR FORCE TO 35C2-3-446-14
MARINE CORPS TM 09249A/09246A-24P/3

(1) ITEM No.	(2) SMR CODE				(3) FSCM	(4) PART NUMBER	(5) DESCRIPTION AND USABLE ON CODE (UOC)	(6) QTY	(7) USMC QTY PER EQUIP
	a. ARMY	b. AIR FORCE	c. NAVY	d. USMC					
GROUP 05 - COOLANT SYSTEM									
FIG 12 COOLANT SYSTEM									
1	PAOZZ	PAOZZ		PAOZZ	01276	FF931 1-36	. CLAMP, HOSE	4	4
2	PAOZZ	PAOZZ		PAOZZ	30554	88-21985	. HOSE, PREFORMED RADIATOR FILLER.	1	1
3	MOOZZ	MOO		MOOZZ	30554	88-2 1606-228	. GROMMET, NONMETALLIC MAKE FROM P/N MS21266-2N (96906), 10.75 IN CHES REQUIRED.	1	1
4	PAOZZ	PAOZZ		PAOZZ	81343	SAE J 1508-06	. CLAMP, HOSE	1	3
5	PAOZZ	PAOZZ		PAOZZ	28520	2326	. CLAMP, HOSE	5	5
6	PAOZZ	PAOZZ		PAOZZ	28520	2314	. CLAMP, HOSE	8	8
7	MOOZZ	MOO		MOOZZ	30554	88-22302-7	. HOSE, DRAIN ,375 ID X 59 LONG, MADE FROM P/N 55- 1986-19 (99739)	1	1
8	PAOZZ	PAOZZ		PAOZZ	96906	MS35489-20	. GROMMET, NONMETALLIC	1	1
9	PAOZZ	PAOZZ		PAOZZ	81205	2740-0003	. NUT, PLAIN, ASSEMBLED	4	455
10	PAOZZ	PAOZZ		PAOZZ	19207	12325869	. BOLT, MACHINE	4	374
11	XDOZZ	XB		XBOZZ	41197	PR27334B2	. NECK, FILL RADIATOR	1	1
12	PAOZZ	PAOZZ		PAOZZ	96906	MS87006-11	. HOOK, CHAIN, S	1	2
13	MOOZZ	MOO		MOOZZ	30554	88-21606-357	. CHAIN MAKE FROM PIN RRC271TYPIICL6 (81348), 6.5 INCHES REQUIRED.	1	1
14	xcozz	xcozz		xcozz	30554	88-22533	. CAP, FILLER, OPENING ORDER CAP, NSN 5340-01- 340-8706 PIN AX-2950 (78225), SOLDER TAB, PIN 5413-28 (86928), SEE TM9-6115-644-24	1	1
15	PAOZZ	PAOZZ		PAOZZ	56161	10503979	. CLAMP, HOSE	2	2
16	XDOZZ	XB		XBOZZ	30554	88-21909	. HOSE, PREFORMED	1	1
17	PAOZZ	PAOZZ		PAOZZ	30554	88-21908	. HOSE, AIR DUCT	1	1
18	PAOZZ	PAOZZ		PAOZZ	28520	2318	. CLAMP, HOSE	1	1
19	MOOZZ	MOO		MOOZZ	30554	88-21606-66	. HOSE MAKE FROM PIN 483666(02280), 65 INCHES REQUIRED	1	1
20	MOOZZ	MOO		MOOZZ	30554	88-22752-4	. HOSE MAKE FROM P/N 483666(02280), 28 INCHES REQUIRED	1	1
21	MOOZZ	MOO		MOOZZ	30554	88-22302-4	. HOSE MAKE FROM PIN 55- 1986-19 (99739) .375 I.D., 3 INCHES REQUIRED.	1	2
22	MOOZZ	MOO		MOOZZ	30554	88-21606-63	. HOSE MAKE FROM P/N M6000-C-02500 (81349), .375 I. D., 12 INCHES LONG.	1	1

ARMY TM 9-6115-644-24P

AIR FORCE TO 35C2-3-446-14

MARINE CORPS TM 09249A/09246A-24P/3

(1) ITEM NO	(2) SMR CODE				(3) FSCM	(4) PART NUMBER	(5) DESCRIPTION AND USABLE ON CODE (UOC)	(6) QTY	(7) USMC QTY PER EQUIP
	a. ARMY	b. AIR FORCE	c. NAVY	d. USMC					
23	MOOZZ	MOO		MOOZZ	30554	88-22752-3	HOSE MAKE FROM P/N 483666(02280), 12 INCHES REQUIRED	1	1
24	MOOZZ	MOO		MOOZZ	30554	88-22752-1	.HOSE, COOLANT DRAIN MAKE FROM PIN 483666(02280), 3 INCHES REQUIRED	1	1
25	PAOZZ	PAOZZ		PAOZZ	79470	1903	.TEE, HOSE	1	3
26	PAOZZ	PAOZZ		PAOZZ	79740	1908	.TEE, HOSE	1	1
27	PAOZZ	PAOZZ		PAOZZ	79740	1945	.TEE, HOSE	1	1
28	PAOZZ	PAOZZ		PAOZZ	79470	52487	.COCK, DRAIN	2	2
29	PAOZZ	PAOZZ		PAOZZ	30554	88-22790-2	.NUT, PLAIN, HEXAGON	2	6
30	PAOZZ	PAOZZ		PAOZZ	96906	MS35338-64	.WASHER, LOCK	6	14
31	PAOZZ	PAOZZ		PAOZZ	80204	B1821BH031C100N	.BOLT, MACHINE	2	6
32	PAOZZ	PAOZZ		PAOZZ	96906	MS51412-25	.WASHER, FLAT	2	6
33	PAOZZ	PAOZZ		PAOZZ	80204	B8121BH0380150N	.SCREW, CAP, HEXAGON H	V	6
34	PAOZZ	PAOZZ		PAOZZ	96906	MS35338-65	.WASHER, LOCK	12	55
35	XDOZZ	XB		XBOZZ	30554	88-21711	.TIE ROD, RADIATOR U	2	2
36	XDOZZ	XB		XBOZZ	30554	88-22145	.SPACER	2	2
37	PAOZZ	PAOZZ		PAOZZ	80204	B1821BH050C100N	.SCREW, CAP, HEXAGON H	2	8
38	PAOZZ	PAOZZ		PAOZZ	96906	MS35338-67	.WASHER, LOCK	2	8
39	XDOZZ	XB		XBOZZ	30554	88-21710	.SUPPORT, RADIATOR	1	1
40	PAOZZ	PAOZZ		PAOZZ	80204	B1821BH025C075N	.SCREW, CAP, HEXAGON H	12	22
41	PAOZZ	PAOZZ		PAOZZ	96906	MS35338-63	.WASHER, LOCK	13	147
42	PAOZZ	PAOZZ		PAOZZ	96906	MS51412-4	.WASHER, FLAT	16	152
43	PAOZZ	PAOZZ		PAOZZ	96906	MS51481-06	.SCREW, MACHINE	20	20
44	PAOZZ	PAOZZ		PAOZZ	08928	21NTE82	.NUT, SELF-LOCKING, HE	20	20
45	XDOZZ	XB		XBOZZ	30554	88-22717	.SUPPORT, SIDE RADIAT	2	2
46	XDOZZ	XB		XBOZZ	30554	88-22718	.STIFFENER, SIDE RADI	2	2
47	XDOZZ	XB		XBOZZ	30554	88-22712	.SEAL, RADIATOR 8.34 FT REQUIRED.	1	1
48	XDOZZ	XB		XBOZZ	30554	88-22719	.SUPPORT, RADIATOR SE	2	2
49	XDOZZ	XB		XBOZZ	30554	88-22720	.STIFFENER, RADIATOR	2	2
50	XDOZZ	XB		XBOZZ	30554	88-21879	.SHROUD, FAN	1	1
51	XDOZZ	XB		XBOZZ	30554	88-22723	.SUPPORT, UPPER RADIA	1	1
52	MOOZZ	MOO		MOOZZ	30554	88-21606-295	.SEAL, DOOR MAKE FROM P/N 20941 (56329), AS REQUIRED.	2	1
53	XDOZZ	XB		XBOZZ	30554	88-22724	.SUPPORT, SIDE FRONT	2	2
54	XDOZZ	XB		XBOZZ	30554	88-22730	.SUPPORT, LOWER FRON	2	1
55	PAOZZ	PAOZZ		PAOZZ	96906	MS51943-5	.NUT, SELF-LOCKING, HE	2	6
56	PAOZZ	PAOZZ		PAOZZ	96906	MS51412-7	.WASHER, FLAT	2	24
57	PBOFF	PBOOO		PBOFF	30554	88-21050	.RADIATOR, ENGINE COO	1	1

ARMY TM 9-6115-644-24P
AIR FORCE TO 35C2-3-446-14
MARINE CORPS TM 09249A/09246A-24P/3

(1)	(2)			(3)	(4)	(5)	(6)	(7)
ITEM NO	SMR		CODE	FSCM	PART NUMBER	DESCRIPTION AND USABLE ON CODE (UOC)	QTY	USMC QTY PER EQUIP
	a. ARMY	b. AIR FORCE	c. NAVY					
58	PAOZZ	PAOZZ		PAOZZ 30554	88-22790-3	.NUT,PLAIN,HEXAGON	6	24
59	PAOZZ	PAOZZ		PAOZZ 80204	B1821BH038C125N	.SCREW,CAP,HEXAGON H	6	14
60	XDOZZ	XB		XBOZZ 30554	88-22049	.SUPPORT, RADIATOR	1	1
61	PAOZZ	PAOZZ		PAOZZ 20796	L550	.BELT, V	1	1
62	PAOZZ	PAOZZ		PAOZZ 80204	B1821BH031C225N	.BOLT,MACHINE	4	4
63	PBOZZ	PBOZZ		PBOZZ 45454	320777	.IMPELLER,FAN.AXIAL	1	1
64	XDOZZ	XB		XBOZZ 30554	88-21128	.SPACER, FAN BLADE	1	1
65	PAOZZ	PAOZZ		PAOZZ 96906	MS3367-1-9	.STRAP,TIEDOWN,ELECT	1	2
66	MOOZZ	MOO		MOOZZ 30554	88-22302-1	.HOSE MAKE FROM P/N 55-1986-19 (99739) .375 I.D., 63.5 INCHES LONG.	1	1
67	MOOZZ	MOO		MOOZZ 30554	88-20187	.PROTECTOR, EDGE MAKE FROM TL62B7 X 1/16 (1E045). AS REQUIRED.	1	1
68	PAOZZ	PAOZZ		PAOZZ 30554	88-22790-1	.NUT,PLAIN,HEXAGON	8	102
69	XDOZZ	XB		XBOZZ 30554	88-22503	.FAN, GUARD RS	1	1
70	PAOZZ	PAOZZ		PAOZZ 80204	B1821BH025C100N	.SCREW,CAP,HEXAGON H	4	8
71	XDOZZ	XB		XBOZZ 30554	88-22504	.FAN, GUARD SUPPORT	4	4
72	PAOZZ	PAOZZ		PAOZZ 80204	B1821BH038C050N	.SCREW,CAP,HEXAGON H	1	1
73	XDOZZ	XB		XBOZZ 30554	88-22505	.BRACKET	1	1
74	PAOZZ	PAOZZ		PAOZZ 80204	B1821BH038C350N	.SCREW,CAP,HEXAGON H	1	1
75	XDOZZ	XB		XBOZZ 30554	88-22507	.SHIELD, RS	1	1
76	XDOZZ	XB		XBOZZ 30554	88-22502	.FAN GUARD LS	1	1
77	XDOZZ	XB		XBOZZ 30554	88-22506	.FAN GUARD SUPPORT B	1	1
78	PAOZZ	PAOZZ		PAOZZ OSK27	111	.TANK,RADIATOR,OVERF	1	1
79	PAOZZ	PAOZZ		PAOZZ 80204	81821BH038C075D	.SCREW,CAP.HEXAGON H	2	3
80	XDOZZ	XB		XBOZZ 30554	88-22541	.BRACKET, OVERFLOW	1	1
81	PAOZZ	PAOZZ		PAOZZ 96906	MS21333-121	.CLAMP,HOSE	1	1
82	PAOZZ	PAOZZ		PAOZZ 30554	88-22703	.SPACER,SPECIAL	1	1

END OF FIGURE

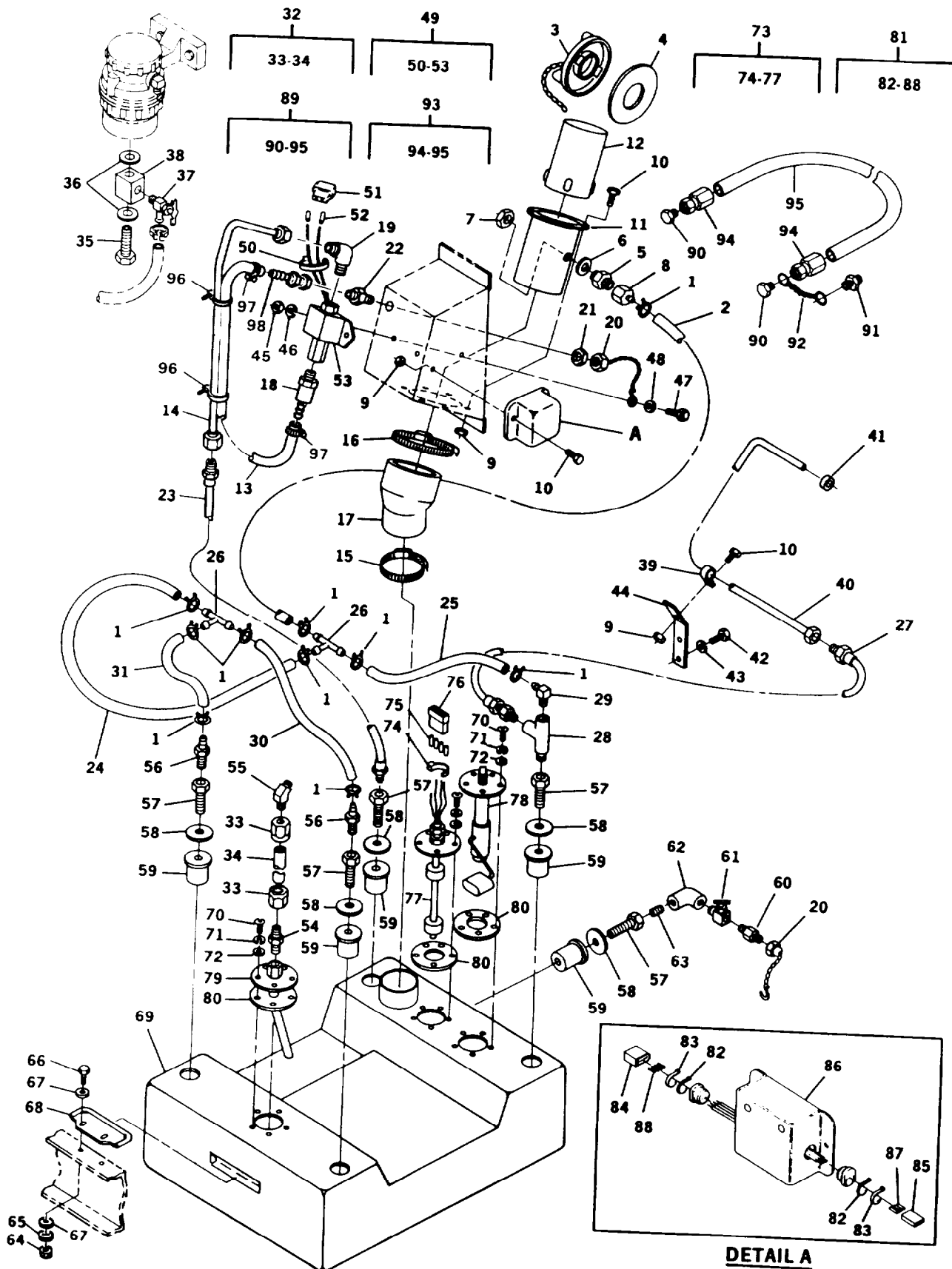

FIGURE 13. Fuel Tank, Lines and Fittings

ARMY TM 9-6115-644-24P
 AIR FORCE TO 35C2-3-446-14
 MARINE CORPS TM 09249A/09246A-24P/3

(1)	(2)			(3)	(4)	(5)	(6)	(7)	
ITEM NO.	SMR		CODE	USMC	FSCM	PART NUMBER	DESCRIPTION AND USABLE ON CODE (UOC)	QTY	USMC QTY PER EQUIP
	a. ARMY	b. AIR FORCE	c. NAVY						
GROUP 06 - FUEL SYSTEM FIG. 13 FUEL TANK, LINES, AND FITTINGS									
1	PAOZZ	PAOZZ		PAOZZ	05657	A8	.CLAMP,HOSE	10	10
2	MOOZZ	MOO		MOOZZ	30554	88-21606-104	.HOSE MAKE FROM P/N 483666(02280),24 INCHES REQUIRED	1	1
3	PAOZZ	PAOZZ		PAOZZ	35311	486268	.CAP,FILLER OPENING	1	1
4	PAOZZ	PAOZZ		PAOZZ	96906	MS35643-1	.GASKET	1	1
5	XDOZZ	XB		XBOZZ	80204	4-2140137	.REDUCER,PIPE	1	1
6	PAOZZ	PAOZZ		PAOZZ	96906	MS51412-6	.WASHER,FLAT	1	1
7	PAOZZ	PAOZZ		PAOZZ	79470	C3059X2	.SEAL NUT,PIPE	1	1
8	PAOZZ	PAOZZ		PAOZZ	36378	1001547-01	.ADAPTER,STRAIGHT,PI	1	1
9	PAOZZ	PAOZZ		PAOZZ	81205	2740-0003	.NUT,PLAIN,ASSEMBLED	9	455
10	PAOZZ	PAOZZ		PAOZZ	30554	88-20260-20	.BOLT,MACHINE	9	25
11	XDOZZ	XB		XBOZZ	30554	88-21892	.FILLER NECK, FUEL T	1	1
12	XDOZZ	XB		XBOZZ	30554	88-21893	.TUBE, FILLER NECK	1	1
13	MOOZZ	MOO		MOOZZ	19099	88-21606-285	.HOSE,NONMETALLIC MAKE FROM P/N 33H581 (80244) 11 INCHES REQUIRED	1	1
14	XDOZZ	XB		XBOZZ	30554	88-22111	. TUBE ASSY, OUTLET	1	1
15	PAOZZ	PAOZZ		PAOZZ	81646	6215	.CLAMP,HOSE	1	1
16	PAOZZ	PAOZZ		PAOZZ	75160	C16054	.CLAMP,HOSE	1	1
17	PBOZZ	PBOZZ		PBOZZ	30554	88-22068	.HOSE,PREFORMED	1	1
18	PAOZZ	PAOZZ		PAOZZ	30554	88-22755	.FILTER BODY,FLUID	1	1
19	PAOZZ	PAOZZ		PAOZZ	98441	MS51504A4	.ELBOW,PIPE TO TUBE 90 DEGREE.	1	1
20	PAOZZ	PAOZZ		PAOZZ	93742	69-539-2	. CAP,TUBE	2	2
21	PAOZZ	PAOZZ		PAOZZ	30780	5-WLN-S	.LOCKNUT,TUBE FITTIN	2	1
22	PAOZZ	PAOZZ		PAOZZ	30780	5WTBX-S	. ADAPTER,STRAIGHT,TU	1	1
23	PAOZZ	PAOZZ		PAOZZ	79470	00904E-504-J04-00963	.HOSE ASSEMBLY,NONME	1	1
24	MOOZZ	MOO		MOOZZ	30554	88-21606-103	HOSE MAKE FROM PIN 483666(02280), 29.5 INCHES REQUIRED	1	1
25	MOOZZ	MOO		MOOZZ	30554	88-21606-107	HOSE MAKE FROM PIN 483666(02280), 12 INCHES REQUIRED	1	1
26	XDOZZ	XB		XBOZZ	79470	1064X6	TEE, HOSE	2	2
27	PAOZZ	PAOZZ		PAOZZ	98441	A3411-54	HOSE ASSEMBLY,NONME	1	1
28	PAOZZ	PAOZZ		PAOZZ	81343	4-4-4140424C	. TEE,PIPE	1	1
29	PAOZZ	PAOZZ		PAOZZ	79470	1069X6	ELBOW,PIPE TO HOSE	1	1

ARMY TM 9-6115-644-24P

AIR FORCE TO 35C2-3-446-14

MARINE CORPS TM 09249A/09246A-24P/3

(1)	(2)			(3)	(4)	(5)	(6)	(7)	
ITEM NO	SMR		CODE	d. USMC	FSCM	PART NUMBER	DESCRIPTION AND USABLE ON CODE (UOC)	QTY	USMC QTY PER EQUIP
	a ARMY	b AIR FORCE	c NAVY						
30	MOOZZ	MOO		MOOZZ	30554	88-21606-102	.HOSE MAKE FROM P/N 483666(02280), 24 INCHES REQUIRED	1	1
31	MOOZZ	MOO		MOOZZ	30554	88-21606-156	.HOSE MAKE FROM P/N 483666(02280), 9 INCHES REQUIRED	1	1
32	AOOZZ	AOOZZ		AOOZZ	30554	88-20191-6	.HOSE ASSEMBLY	1	1
33	PAOZZ	PAOZZ		PAOZZ	96906	MS245874	.ADAPTER, STRAIGHT, TU	2	2
34	MOOZZ	MOO		MOOZZ	30554	88-20191-6-2	.HOSE, RUBBER, MAKE FROM PIN M8794-4 (81349) 16 INCHES REQUIRED.	1	1
35	PAOZZ	PAOZZ		PAOZZ	30554	88-22745	.SCREW, CAP, HEXAGON	1	1
36	PAOZZ	PAOZZ		PAOZZ	30554	88-22746	.WASHER, FLAT .375 O.D. 1.5 INCHES LONG.	1	1
37	PAOZZ	PAOZZ		PAOZZ	79470	131-60408	.VALVE, ANGLE	1	1
38	XDOZZ	XB		XBOZZ	30554	88-22734	.ADAPTER, FUEL FLTTI	1	1
39	PAOZZ	PAOZZ		PAOZZ	96906	MS21919WDF4	.CLAMP, LOOP	1	1
40	XDOZZ	XB		XBOZZ	30554	88-22076-1	.TUBE ASSEMBLY	1	1
41	PAOZZ	PAOZZ		PAOZZ	30327	60FL-04	.SLEEVE, COMPRESSION,	1	1
42	PAOZZ	PAOZZ		PAOZZ	80204	B1821BH050C100N	.SCREW, CAP, HEXAGON H	2	8
43	PAOZZ	PAOZZ		PAOZZ	96906	MS35338-67	.WASHER, LOCK	2	8
44	XDOZZ	XB		XBOZZ	30554	88-22316	.BRACKET, TUBE SUPPO	1	1
45	PAOZZ	PAOZZ		PAOZZ	30554	88-22790-1	.NUT, PLAIN, HEXAGON	2	102
46	PAOZZ	PAOZZ		PAOZZ	96906	MS35338-63	.WASHER, LOCK	2	147
47	PAOZZ	PAOZZ		PAOZZ	30554	88-20260-31	.BOLT, MACHINE	2	76
48	PAOZZ	PAOZZ		PAOZZ	96906	MS51412-4	.WASHER, FLAT	2	152
49	AOOOO	AOO		AOOOO	30554	88-22546	.PUMP ASSEMBLY, FUEL	1	1
50	PAOZZ	PAOZZ		PAOZZ	65664	L-7-50-9	.STRAP, TIEDOWN, ELECT	1	5
51	PAOZZ	PAOZZ		PAOZZ	27264	03-09-2022	.CONNECTOR, PLUG, ELEC	1	2
52	PAOZZ	PAOZZ		PAOZZ	27264	02-09-2103	.CONTACT. ELECTRICAL	2	12
53	PAOZZ	PAOZZ		PAOZZ	72850	40194	.PUMP, FUEL, ELECTRICA	1	1
54	PAOZZ	PAOZZ		PAOZZ	96906	MS51500A4-4S	.ADAPTER, STRAIGHT, PI FUEL PICKUP.	1	1
55	PAOZZ	PAOZZ		PAOZZ	98441	MS51508A4Z	.ELBOW, PIPE TO TUBE	2	1
56	XDOZZ	XB		XEOZZ	93061	125HBL-4-4	.ADAPTER, STRAIGHT, PI	2	2
57	PAOZZ	PAOZZ		PAOZZ	30554	88-21117	.ADAPTER, STRAIGHT, PI	5	5
58	XDOZZ	XB		XBOZZ	30554	88-21166	.WASHER, FLAT	5	5
59	PAOZZ	PAOZZ		PAOZZ	07707	A3816	.NUT	5	5
60	PAOZZ	PAOZZ		PAOZZ	96906	MS51 500A5-4	.ADAPTER, STRAIGHT, PI	1	1
61	PAOZZ	PAOZZ		PAOZZ	93061	NV108P-4	.COCK. SHUTOFF, SCREW	1	1
62	XDOZZ	XB		XBOZZ	81343	4-4-130238	.ELBOW, PIPE 90 DEGREE.	1	1
63	PAOZZ	PAOZZ		PAOZZ	96906	MS51 846-20	.NIPPLE, PIPE	1	1
64	PAOZZ	PAOZZ		PAOZZ	30554	88-22790-2	.NUT, PLAIN, HEXAGON	4	6

(1) ITEM No.	(2) SMR CODE				(3) FSCM	(4) PART NUMBER	(5) DESCRIPTION AND USABLE ON CODE (UOC)	(6) QTY	(7) USMC QTY PER EQUIP
	a ARMY	b AIR	c. NAVY	d. USMC					
65	PAOZZ	PAOZZ		PAOZZ	96906	MS35338-64	.WASHER,LOCK	4	14
66	PAOZZ	PAOZZ		PAOZZ	80204	B1821BH031C100N	.BOLT,MACHINE	4	6
67	PAOZZ	PAOZZ		PAOZZ	96906	MS51412-25	.WASHER,FLAT	4	6
68	XDOZZ	XB		XBOZZ	30554	88-21854	.HOLDDOWN, FUEL TANK	2	2
69	PBOZZ	PBOZZ		PBOZZ	30554	88-21044	.TANK.FUEL,ENGINE	1	1
70	PAOZZ	PAOZZ		PAOZZ	96906	MS51492-14	.SCREW,MACHINE	15	15
71	PAOZZ	PAOZZ		PAOZZ	96906	MS35338-62	.WASHER,LOCK	15	122
72	PAOZZ	PAOZZ		PAOZZ	96906	MS51412-2	.WASHER.FIAT	15	138
73	AOOOO	AOO		AOOOO	30554	88-22548	.SWITCH FUEL LEVEL.	1	1
74	PAOZZ	PAOZZ		PAOZZ	96906	MS3367-1-9	.. STRAP,TIEDOWN,ELECT	1	2
75	PAOZZ	PAOZZ		PAOZZ	27264	02-09-2103	.. CONTACT,ELECTRICAL	4	12
76	PAOZZ	PAOZZ		PAOZZ	27264	1490P1	.. CONNECTOR BODY,RECE	1	2
77	PAOZZ	PAOZZ		PAOZZ	30554	88-21121-2	.. SWITCH,LIQUID LEVEL	1	1
78	PAOZZ	PAOZZ		PAOZZ	06555	127678	.. SWITCH LIQUID LEVEL	1	1
79	XDOZZ	XB		XBOZZ	30554	88-21851	.TUBE ASSY, PICK-UP	1	1
80	PAOZZ	PAOZZ		PAOZZ	30554	88-20286	.GASKET	3	3
81	PAOZZ	PAOZZ		PAOZZ	30554	88-20492	.SWITCH,LIQUID LEVEL	1	1
82	PAOZZ	PAOZZ		PAOZZ	96906	MS3367-4-9	.. STRAP,TIEDOWN,ELECT	6	6
83	PAOZZ	PAOZZ		PAOZZ	96906	MS3367-1-9	.. STRAP,TIEDOWN,ELECT	2	2
84	PAOZZ	PAOZZ		PAOZZ	27264	03-09-1042	.. CONNECTOR BODY,RECE	1	2
85	PAOZZ	PAOZZ		PAOZZ	27264	1490P1	.. CONNECTOR BODY,RECE	1	2
86	XAOOZ	XAOOZ		XAOOO	30554	88-20493	.. PRINTED CIRCUIT BOA	1	1
87	PAOZZ	PAOZZ		PAOZZ	27264	02-09-2103	... CONTACT,ELECTRICAL MALE.	4	12
88	PAOZZ	PAOZZ		PAOZZ	27264	02-09-1104	...CONTACT,ELECTRICAL FEMALE.	4	12
89	PAOZZ	PAOZZ		PAOZZ	01276	FA1493FFF3000	HOSE ASSEMBLY,NONME	1	1
90	PAOZZ	PAOZZ		PAOZZ	81349	M5501/8-F6	.PLUG,PROTECTIVE,DUS	2	2
91	PAOZZ	PAOZZ		PAOZZ	01276	202712-5-B	.NIPPLE,TUBE	1	1
92	MOOZZ	MOO		MOOZZ	30554	69-668-2	.CHAIN, WELDLESS MAKE FROM PIN RRC271TY2CL6 (81348), 13 LINKS REQUIRED.	1	1
93	PAOZZ	PAOZZ		PAOZZ	96906	MS28741-5-2992	.HOSE ASSEMBLY,NONME	1	1
94	PAOZZ	PAOZZ		PAOZZ	00624	4411-5S	.ADAPTER,STRAIGHT,TU	2	2
95	MOOZZ	MOO		MOOZZ	96906	MS28741 -5-2992-2	.HOSE, NONMETALLIC MAKE FROM P/N M8794-5 (81349). 299 INCHES REQUIRED.	1	1
96	PAOZZ	PAOZZ		PAOZZ	96906	MS3367-1-9	.STRAP,TIEDOWN	2	2
97	PAOZZ	PAOZZ		PAOZZ	81343	SAE J1508-06	.CLAMP,HOSE	2	3
98	PAOZZ	PAOZZ		PAOZZ	511990	205-605	.ADAPTER,STRAIGHT	1	2

END OF FIGURE

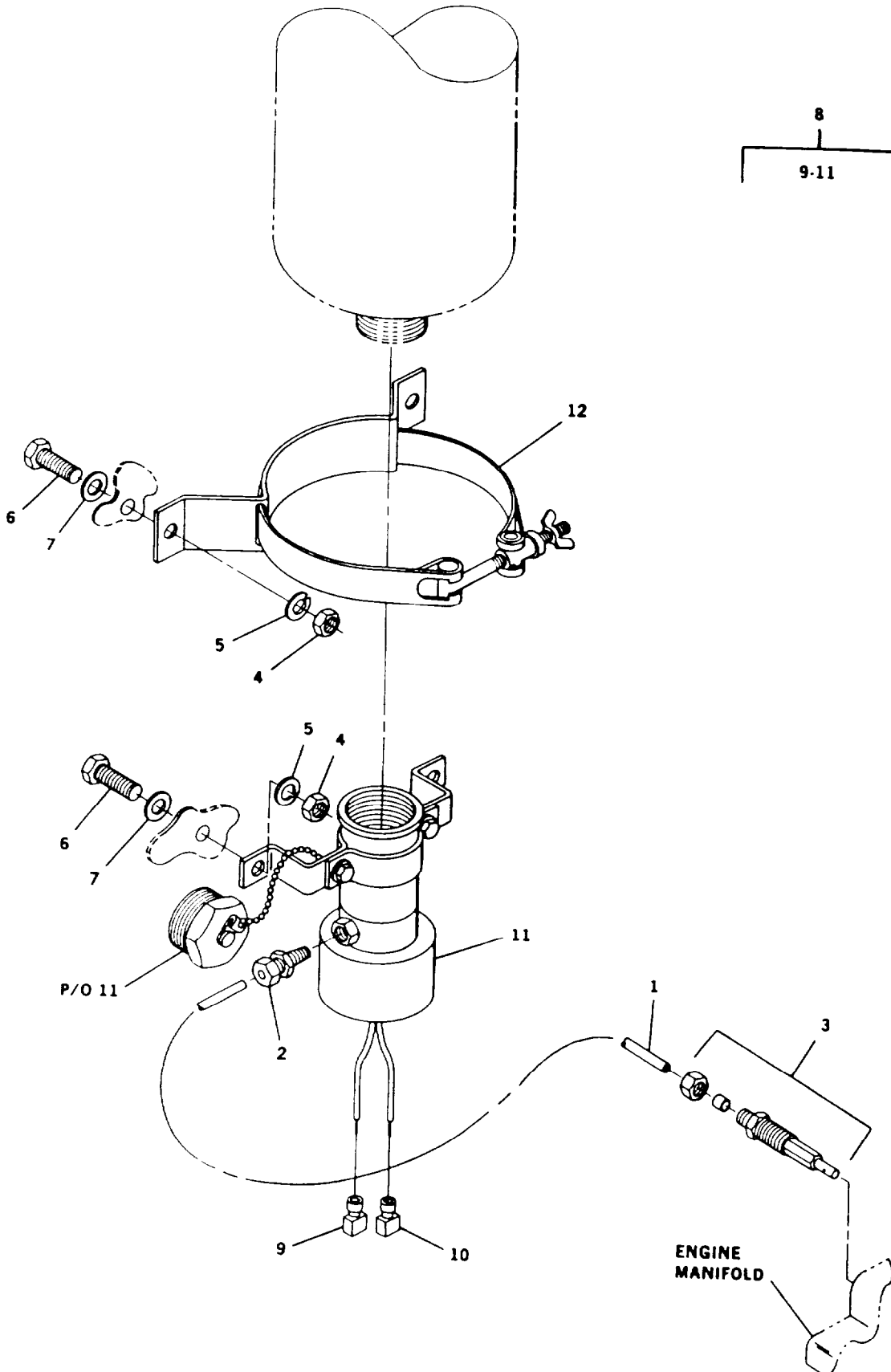

FIGURE 14. Ether Start Valve and Lines

(1)	(2)				(3)	(4)	(5)	(6)	(7)
ITEM NO.	SMR CODE				FSCM	PART NUMBER	DESCRIPTION AND USABLE ON CODE (UOC)	QTY	USMC QTY PER EQUIP
	a. ARMY	b. AIR FORCE	c. NAVY	d. USMC					
							GROUP 06 - FUEL SYSTEM FIG. 14 ETHER START VALVE AND LINES		
1	MOOZZ	MOO		MOOZZ	30554	71-4925	.TUBE, ETHER MAKE FROM P/N NS-4-H (83616), 36 INCHES REQUIRED.	1	1
2	PAOZZ	PAOZZ		PAOZZ	18163	S3-1-8X1-8	.ADAPTER, STRAIGHT, PI	1	1
3	PAOZZ	PAOZZ		PAOZZ	50999	31-65	.NOZZLE ASSEMBLY, FUE	1	1
4	PAOZZ	PAOZZ		PAOZZ	30554	88-22790-1	.NUT, PLAIN, HEXAGON	4	102
5	PAOZZ	PAOZZ		PAOZZ	96906	MS35338-63	.WASHER, LOCK	4	147
6	PAOZZ	PAOZZ		PAOZZ	30554	88-20260-31	.BOLT, MACHINE	4	76
7	PAOZZ	PAOZZ		PAOZZ	96906	MS51412-4	.WASHER, FLAT	4	152
8	AOOOO	AOO		AOOOO	30554	88-22553	.SOLENOID ASSY	1	1
9	PAOZZ	PAOZZ		PAOZZ	59730	RA2573	.. TERMINAL, QUICK DISC	1	7
10	PAOZZ	PAOZZ		PAOZZ	59730	RA25177	.. TERMINAL, QUICK DISC	1	3
11	PAOZZ	PAOZZ		PAOZZ	78280	QS-4-2TC	.VALVE, SOLENOID	1	1
12	XDOZZ	XB		XBOZZ	78280	LP2299	.CLAMP, ASSEMBLY	1	1

END OF FIGURE

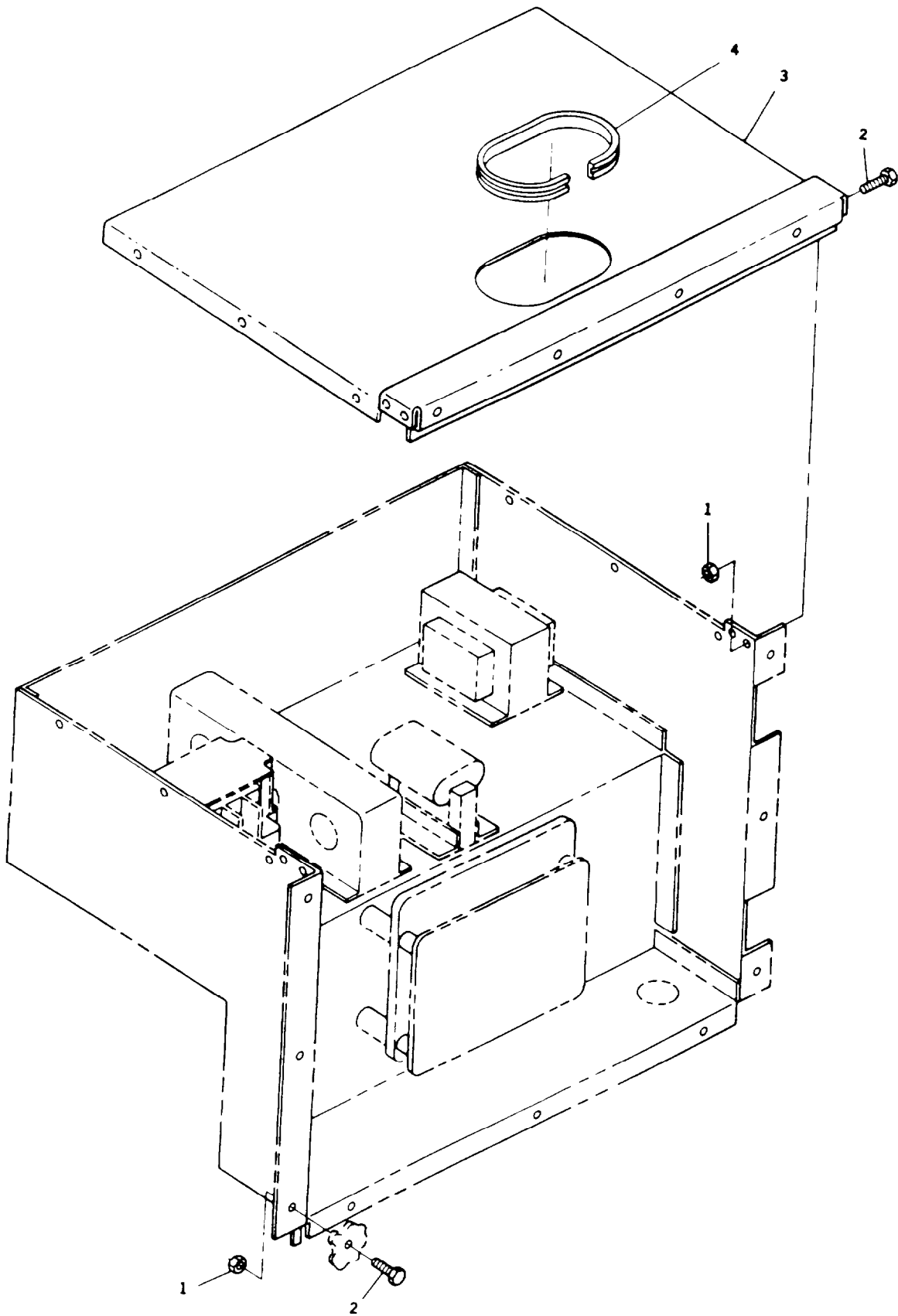

FIGURE 15. Output Box Installation

ARMY TM 9-6115-644-24P
 AIR FORCE TO 35C2-3-446-14
 MARINE CORPS TM 09249A/09246A-24P/3

(1)	(2)				(3)	(4)	(5)	(6)	(7)
ITEM	a.	SMR	CODE	d.	FSCM	PART	DESCRIPTION AND	QTY	USMC
NO.	ARMY	AIR	NAVY	USMC		NUMBER	USABLE ON CODE (UOC)	PER	EQUIP
							GROUP 07 - OUTPUT BOX ASSEMBLY		
							FIG. 15 OUTPUT BOX INSTALLATION		
1	PAOZZ	PAOZZ		PAOZZ	81205	2740-0003	.NUT,PLAIN,ASSEMBLED	19	455
2	PAOZZ	PAOZZ		PAOZZ	19207	12325869	.BOLT,MACHINE	19	374
3	XDOZZ	XB		XBOZZ	30554	88-22701	.OUTPUT BOX, TOP	1	1
4	MOOZZ	MOO		MOOZZ	30554	88-21606-283	.EDGING, RUBBER MAKE FROM PIN ZX-4134 (1X968), AS REQUIRED.	1	1
							END OF FIGURE		

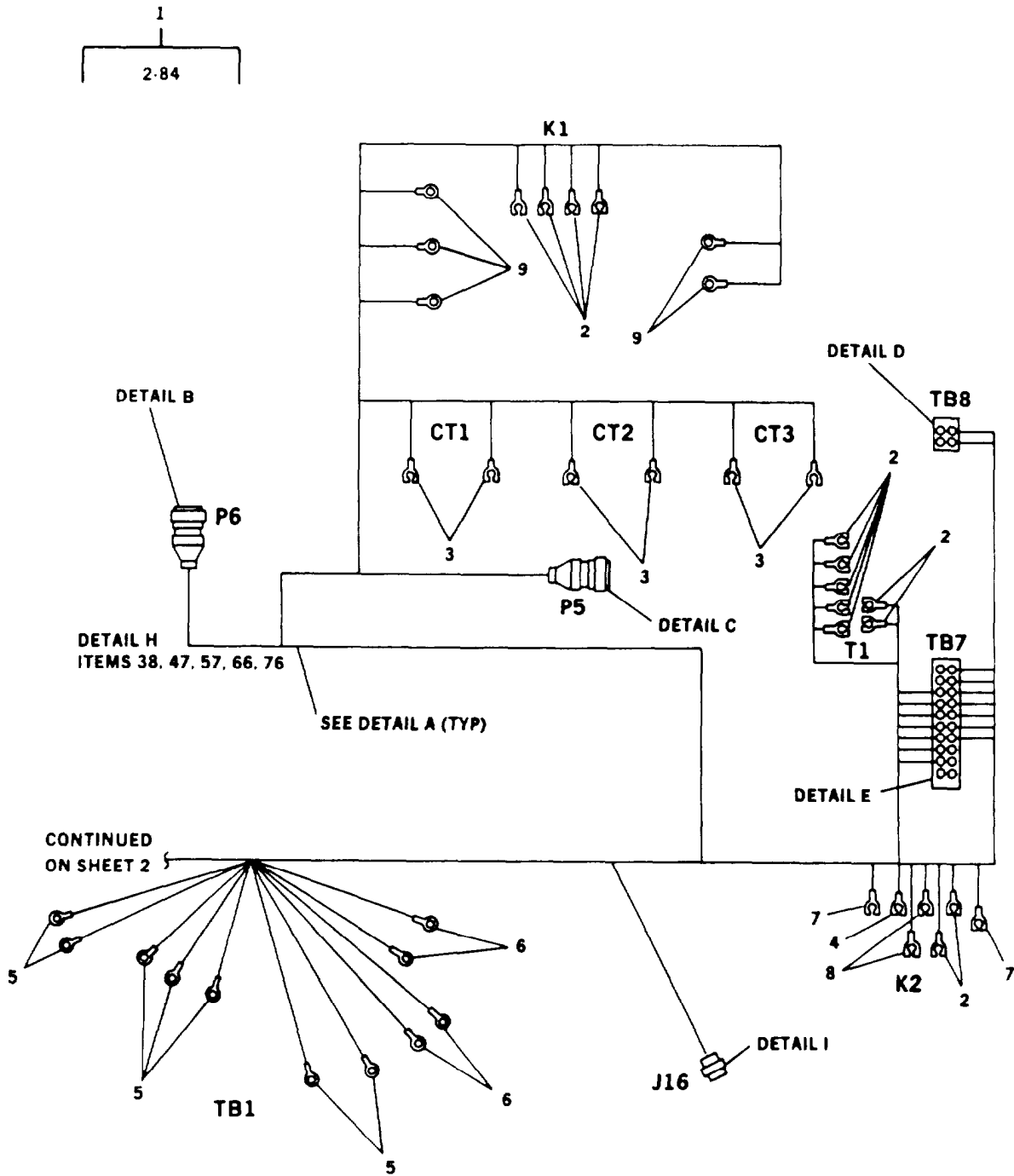

FIGURE 16. Engine/Output Box Harness (Sheet 1 of 8)

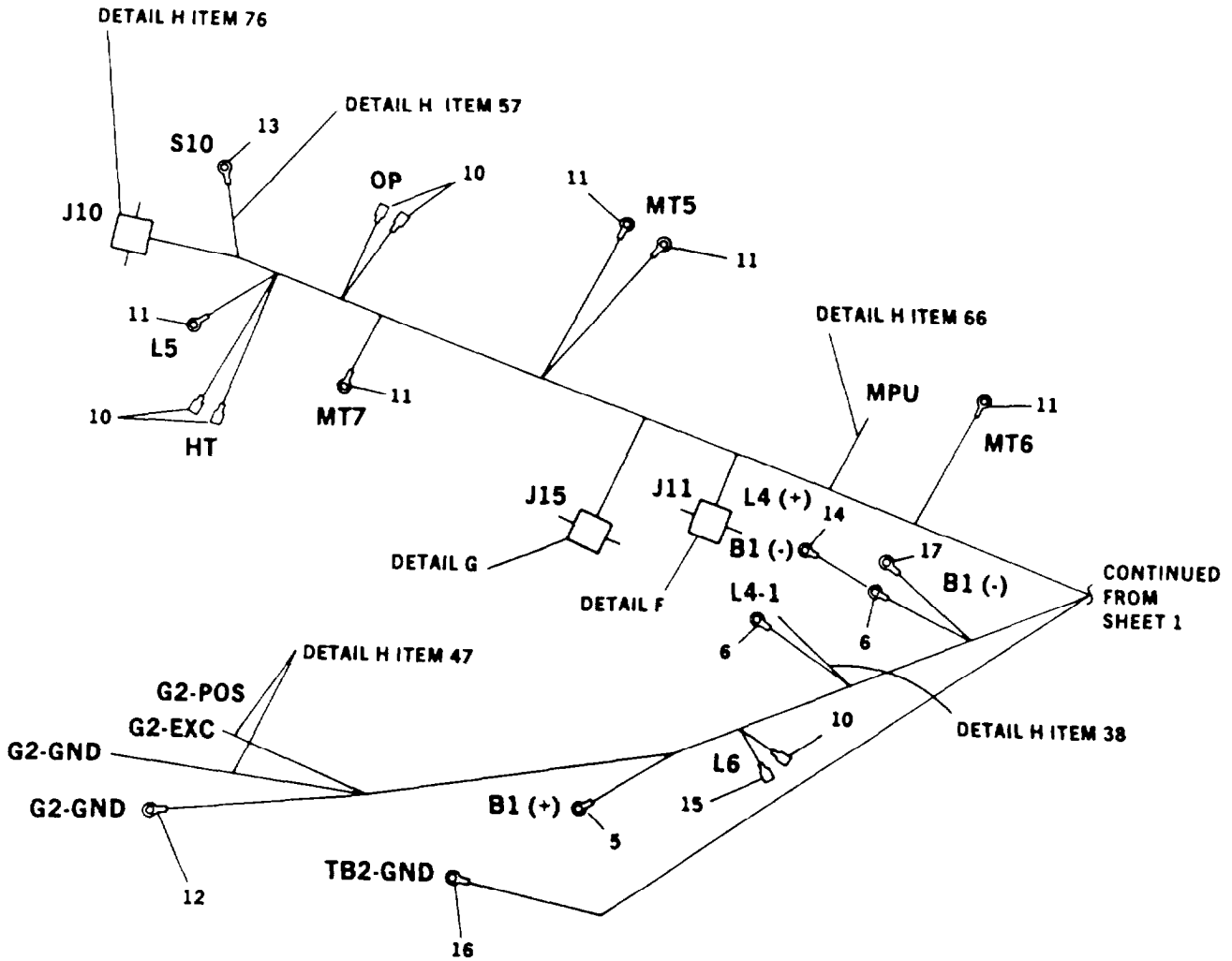

FIGURE 16. Engine/Output Box Harness (Sheet 2 of 8)

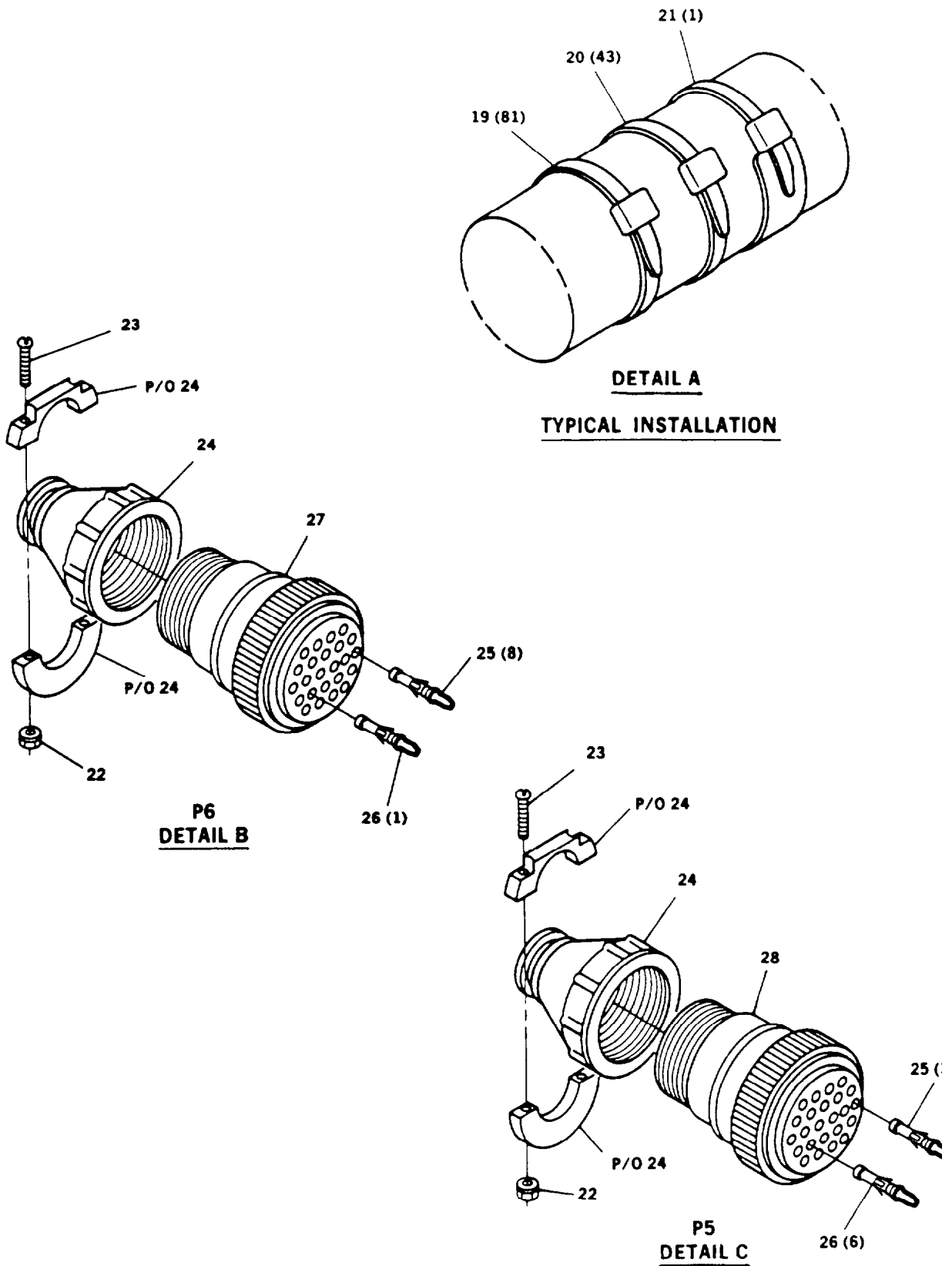

FIGURE 16. Engine/Output Box Harness (Sheet 3 Of 8)

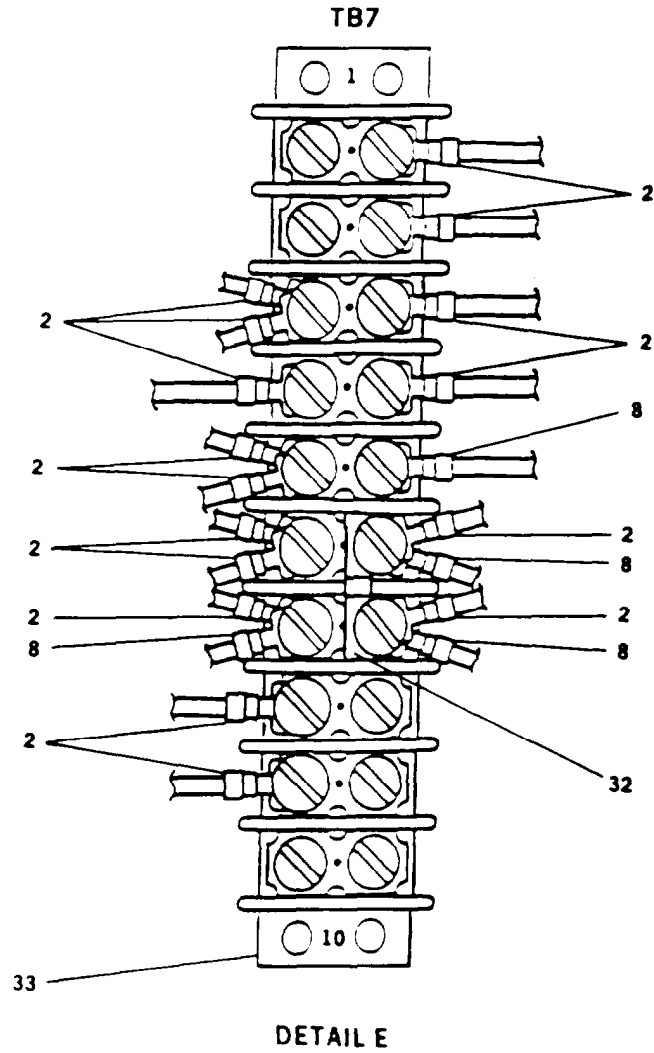
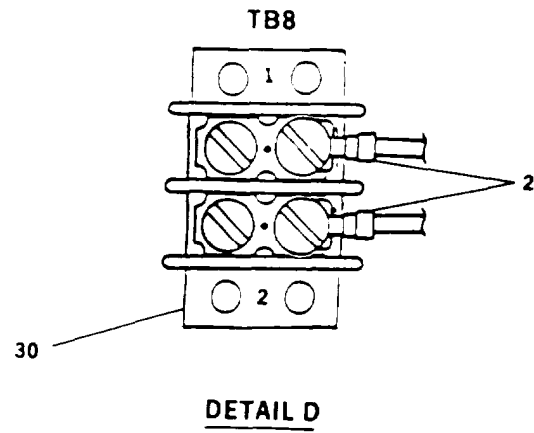

FIGURE 16. Engine/Output Box Harness (Sheet 4 of 8)

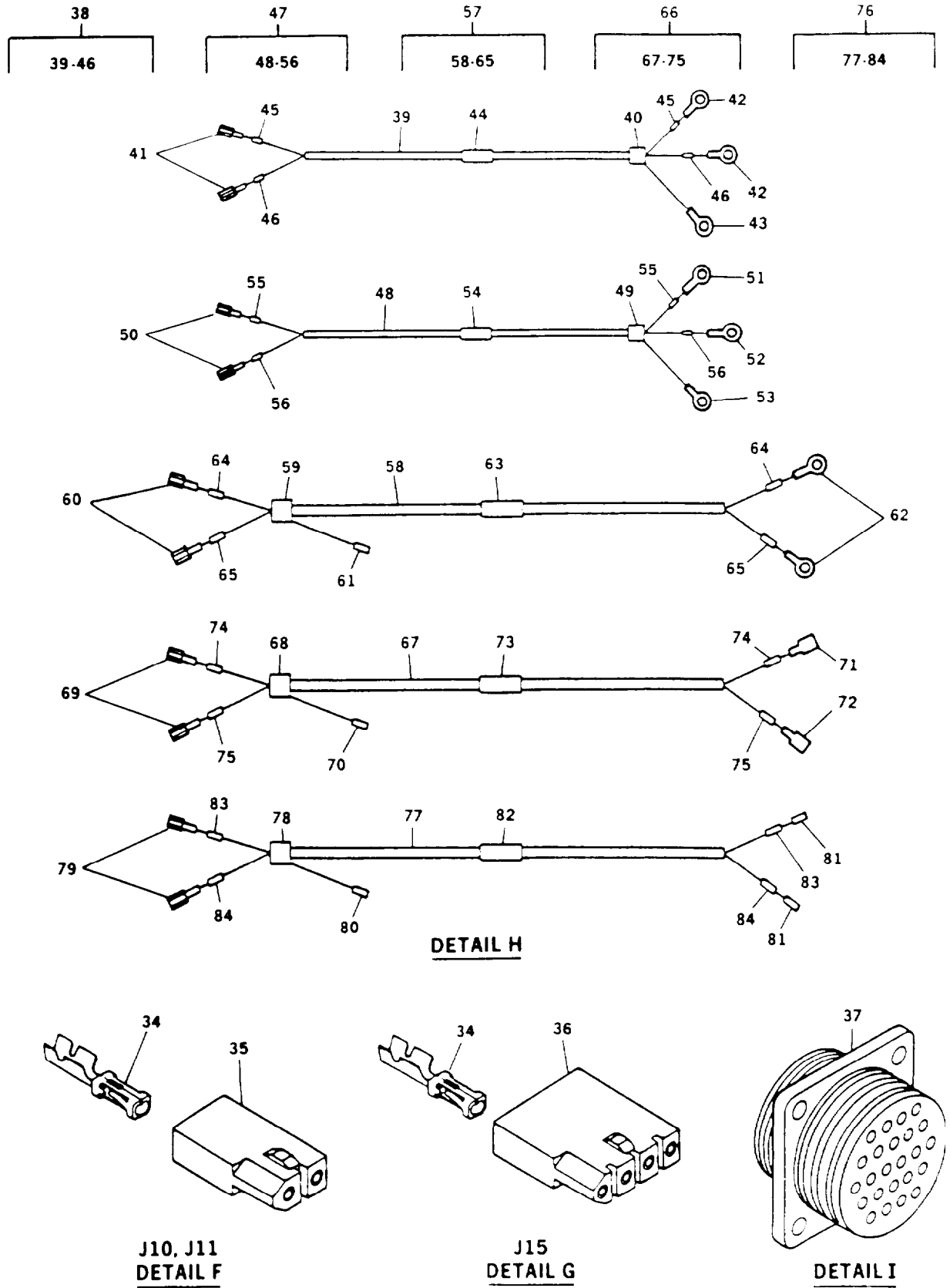

FIGURE 16. Engine/Output Box Harness (Sheet 5 of 8)

FIG. 16 - WIRE LIST TABLE

WIRE REF N O .	WIRE MARKING NO.	FROM	FIG.16 ITEM NO.	T O	FIG.16 ITEM NO.	FIG.16 ITEM N O .	MARKING COLOR	WIRE LENGTH
1	100AU20	MTS-GND	11	TB7-6	2	29	RED	76.0
2	100AX16	J16-E		K2-X2	8	31	BLACK	
3	100C8	TBZ-GND	16	B1 (-)	17	18	BLACK	41.0
4	100K20	K1-11	2	TB7-6	2	29	RED	44.0
5	100L16	B1 (-)	6	TB7-7	8	31	RED	34.0
6	100M20	J11-2	37	TB7-6	2	29	RED	58.0
7	100N20	L6-2	10	TB7-7	2	29	RED	35.0
8	100P20	J15-4	37	TB7-7	2	29	RED	72.0
9	100R16	G2-GND	12	TB7-6	8	31	RED	64.0
10	100S16	K2-x2	8	TB7-7	8	31	RED	12.0
11	101820	P5-1	25	X1-A1	9	29	BLACK	14.0
12	102B20	P5-2	25	X1-B1	9	29	BLACK	15.0
13	103B20	P5-3	25	X1-C1	9	29	BLACK	16.0
14	185L20	P5-4	25	K1-X	2	29	RED	19.0
15	105A20	P5-5	25	K1-12	2	29	RED	24.5
16	106A20	P5-6	25	TB1-6	5	29	BLACK	28.0
17	107B16	P5-36	26	TB1-7	6	31	BLACK	33.0
18	107C20	TB1-7	5	T1-2	2	29	BLACK	31.0
19	107L16	P5-37	26	TB1-7	6	31	BLACK	33.0
20	108A20	P5-8	25	TB1-8	5	29	BLACK	30.0
21	108D20	TB1-8	5	TB7-8	2	29	BLACK	24.0
22	109A20	P5-9	25	TB1-9	5	29	BLACK	28.0
23	109J20	T1-1	2	TB1-9	5	29	BLACK	27.5
24	110B20	TB1-11	5	TB7-9	2	29	BLACK	24.0
25	110C16	P5-10	26	TB1-12	6	31	BLACK	30.0
26	110D16	P5-11	26	TB1-12	6	31	BLACK	30.0
27	111A20	P5-12	25	CT1-A1	3	29	BLACK	12.0
28	112A20	P5-13	25	CT1-A2	3	29	BLACK	13.0
29	113A20	P5-14	25	CTZ-B1	3	29	BLACK	15.0
30	114A20	P5-15	25	CT2-B2	3	29	BLACK	17.0
31	115A20	P5-16	25	CT3-C1	3	29	BLACK	18.0
32	116A20	P5-17	25	CT3-C2	3	29	BLACK	21.0
33								
34	122B20	P5-19	25	K1-B2	9	29	BLACK	25.0
35	123B20	P5-20	25	K1-C2	9	29	BLACK	25.0
36	125A20	P6-23	25	B1 (+)	5	29	RED	52.0
37								
38	131C20	P5-22	25	T1-3	2	29	BLACK	35.0
39	132C20	P5-23	25	T1-4	2	29	BLACK	35.0
40	133C20	P5-24	25	T1-5	2	29	BLACK	34.5
41	135E20	P5-25	25	TB7-1	2	29	BLACK	30.0
42	138C20	P5-26	25	T1-6	2	29	BLACK	34.0

FIGURE 16. Engine/Output Box Harness (Sheet 6 of 8)

FIG. 16 - WIRE LIST TABLE

WIRE REF <u>NO.</u>	WIRE MARKING <u>NO.</u>	<u>FROM</u>	FIG.16 ITEM <u>NO.</u>	T O	FIG.16 ITEM <u>NO.</u>	FIG.16 ITEM NO	MARKING <u>COLOR</u>	WIRE <u>LENGTH</u>
43	139C20	P5-27	25	T1-7	2	29	BLACK	33.5
44	140D20	P5-28	25	TB8-1	2	29	BLACK	31.0
45	141D20	P5-29	25	TB8-2	2	29	BLACK	30.5
46	142C20	P5-30	25	TB7-2	2	29	BLACK	29.0
47	165E16	L4-1	6	K2-A1	7	31	RED	40.0
48	166A16	K2-A2	7	L4 (+)	14	31	RED	38.0
49	166B20	P6-22	25	K2-A2	4	29	RED	22.0
50	167A20	K2-X1	2	S10-1	13	29	RED	81.0
51	167820	P6-21	25	K2-X1	2	29	RED	23.0
52	168A20	OP-c	10	TB7-5	2	29	RED	82.0
53	168B20	HT-C	10	TB7-5	2	29	RED	85.0
54	168C16	P6-5	26	TB7-5	8	31	RED	28.0
55	169A20	P6-20	25	OP-NC	10	29	RED	82.0
56	171D20	P6-19	25	515-3	34	29	RED	74.0
57	172D20	P6-18	25	L6-1	15	29	RED	44.0
58	173820	P5-31	25	515-2	34	29	RED	75.0
59	174A20	515-1	34	TB7-3	2	29	RED	70.0
60	174B20	J11-1	34	TB7-3	2	29	RED	59.0
61	174C20	P5-32	25	TB7-3	2	29	RED	29.0
62	175B20	P5-33	25	MT5	11	29	RED	84.0
63	176B20	P5-34	25	MT6	11	29	RED	55.0
64	177B20	P5-35	25	MT7	11	29	RED	77.0
65	191B16	P5-18	26	J16-B		31	BLACK	
66	223B20	P6-6	25	HT-NO	10	29	RED	41.0
67	193B16	P5-21	26	J16-A		31	BLACK	
68	225820	L5-1	11	TB7-4	2	29	RED	
69	225C20	P6-17	25	TB7-4	2	29	RED	
70	240A20	PS-7	25	K1-Y	2	29	RED	

FIGURE 16. Engine/Output Box Harness (Sheet 7 of 8)

SHIELDED CABLE CONNECTION TABLE						
CABLE ITEM NUMBER	WIRE	FROM	FIG.15 ITEM NO.	TO	FIG.15 ITEM NO.	WIRE LENGTH
38	(SHIELD)	(CUTOFF)	-	B1 (-)	43	44.0
	100D16	P6-1	41	B1 (-)	42	44.0
	165C16	P6-2	41	L4-1	42	44.0
47	(SHIELD)	(CUTOFF)	-	G2-GND	53	69.0
	129T16	P6-3	50	G2-EXC	51	69.0
	164D16	P6-4	50	G2-POS	52	69.0
57	(SHIELD)	P6-9	61	(CUTOFF)	-	88.0
	163D16	P6-7	60	S10-2	62	88.0
	178A16	P6-8	60	S10-3	62	88.0
66	(SHIELD)	P6-12	70	(CUTOFF)	-	54.0
	147B16	P6-10	69	MPU-1	71	54.0
	148B16	P6-11	69	MPU-2	72	54.0
76	(SHIELD)	P6-15	80	(CUTOFF)	-	87.0
	149B16	P6-13	79	J10-1	81	87.0
	150B16	P6-14	79	J10-2	81	87.0

FIGURE 16. Engine/Output Box Harness (Sheet 8 of 8)

(1)	(2)				(3)	(4)	(5)	(6)	(7)
ITEM No.	SMR CODE		CODE		FSCM	PART NUMBER	DESCRIPTION AND USABLE ON CODE (UOC)	QTY	USMC QTY PER EQUIP
	a. ARMY	b. AIR FORCE	c. NAVY	d. USMC					
							GROUP 07 - OUTPUT BOX ASSEMBLY FIG. 16 ENGINE/OUTPUT BOX HARNESS ASSY		
1	PBFFF	PBOOO		PBFFF	30554	88-22165	... WIRING HASRNESS, BRA 16 1 2 001 07	1	1
2	PAOZZ	PAOZZ		PAOZZ	00779	52949	... TERMINAL, LUG #6, 22-18 AWG.	31	795
3	PAOZZ	PAOZZ		PAOZZ	98410	AA-8714-08	... TERMINAL, LUG #8, 22-18 AWG.	6	23
4	PAOZZ	PAOZZ		PAOZZ	98410	AA-8715-10	... TERMINAL, LUG #10, 22-18 AWG.	1	11
5	PAOZZ	PAOZZ		PAOZZ	96906	MS25036-105	... TERMINAL, LUG	8	9
6	PAOZZ	PAOZZ		PAOZZ	96906	MS25036-110	... TERMINAL, LUG	6	8
7	PAOZZ	PAOZZ		PAOZZ	98410	88-8717-10	... TERMINAL, LUG #10, 16-14 AWG.	2	8
8	PAOZZ	PAOZZ		PAOZZ	98410	88-8707-06	... TERMINAL, LUG #6, 16-14 A W G	6	59
9	PAOZZ	PAOZZ		PAOZZ	96906	MS25036-150	... TERMINAL, LUG	5	15
10	PAOZZ	PAOZZ		PAOZZ	59730	RA2573	... TERMINAL, QUICK DISC	5	7
11	PAOZZ	PAOZZ		PAOZZ	96906	MS25036-103	... TERMINAL, LUG	5	8
12	PAOZZ	PAOZZ		PAOZZ	96906	MS25036-108	TERMINAL, LUG	1	2
13	PAOZZ	PAOZZ		PAOZZ	96906	MS25036-101	... TERMINAL, LUG	1	1
14	PAOZZ	PAOZZ		PAOZZ	96906	MS25036-153	... TERMINAL, LUG	1	1
15	PAOZZ	PAOZZ		PAOZZ	59730	RA25177	... TERMINAL, QUICK DISC	1	3
16	PAOZZ	PAOZZ		PAOZZ	98410	D-752-12	... TERMINAL, LUG	1	1
17	PAOZZ	PAOZZ		PAOZZ	96906	MS25036-118	... TERMINAL, LUG	1	1
18	MOOZZ	MOO		MOOZZ	30554	88-22165-21	... WIRE, ELECTRICAL MAKE FROM P/N M5086/2-8-9 (81349), AS REQUIRED.	1	1
19	PAOZZ	PAOZZ		PAOZZ	96906	MS3367-5-9	... STRAP, TIEDOWN, ELECT	1	1
20	PAOZZ	PAOZZ		PAOZZ	96906	MS3367-1-9	... STRAP, TIEDOWN, ELECT	2	2
21	PAOZZ	PAOZZ		PAOZZ	96906	MS3368-1-9A	... STRAP, TIEDOWN, ELECT	1	1
22	PAOZZ	PAOZZ		PAOZZ	78189	511-041800-00-0211-0511	... NUT, PLAIN, ASSEMBLED	4	30
23	PAOZZ	PAOZZ		PAOZZ	45722	P-15121-11	... SCREW, ASSEMBLED WAS	4	8
24	PAOZZ	PAOZZ		PAOZZ	97539	206138-1	... ADAPTER, CABLE CLAMP	2	2
25	PAOZZ	PAOZZ		PAOZZ	00779	66331-8	... CONTACT, ELECTRICAL	39	46
26	PAOZZ	PAOZZ		PAOZZ	00779	66100-8	... CONTACT, ELECTRICAL	7	15
27	PAOZZ	PAOZZ		PAOZZ	00779	206837-1	... CONNECTOR BODY, PLUG	1	1
28	PAOZZ	PAOZZ		PAOZZ	36378	1003318-01	... CONNECTOR BODY PLUG	1	1

ARMY TM 9-6115-644-24P
 AIR FORCE TO 35C2-3-446-14
 MARINE CORPS TM 09249A/09246A-24P/3

(1)	(2) SMR CODE				(3)	(4)	(5)	(6)	(7)
ITEM NO	a. ARMY	b. AIR FORCE	c. NAVY	d. USMC	FSCM	PART NUMBER	DESCRIPTION AND USABLE ON CODE (UOC)	QTY	USMC QTY PER EQUIP
29	MOOZZ	MOO		MOOZZ	30554	88-22165-19	...WIRE, ELECTRICAL MAKE FROM P/N M5086/2-20-9 (81349), AS REQUIRED.	1	1
30	XDOZZ	XB		XBOZZ	9R803	3300-Z	... TERMINAL BLOCK TB8.	1	1
31	MOOZZ	MOO		MOOZZ	30554	88-22165-20	...WIRE, ELECTRICAL MAKE FROM P/N M5086/2-16-9 (81349). AS REQUIRED	1	1
32	XDOZZ	XB		XBOZZ	9R803	330JS	...CONTACT,ELECTRICAL	1	2
33	XDOZZ	XB		XBOZZ	9R803	3300-10	... TERMINAL BLOCK TB7.	1	1
34	PAOZZ	PAOZZ		PAOZZ	27264	02-09-1104	... CONTACT,ELECTRICAL	6	12
35	PAOZZ	PAOZZ		PAOZZ	27264	03-09-1022	... CONNECTOR,PLUG,ELEC	2	2
36	PAOZZ	PAOZZ		PAOZZ	27264	03-09-1042	... CONNECTOR BODY,RECE	1	2
37	PAOZZ	PAOZZ		PAOZZ	96906	MS3452W18-11P	... CONNECTOR,RECEPTACL	1	2
38	AFFFF	AOO		AFFFF	30554	88-22101-6	...CABLE ASSY.SHIELDED	1	1
39	MFFZZ	MOO		MFFZZ	30554	88-22101-6-1	...CABLE,SHIELDED MAKE FROM PIN M27500-16TE2T14 (81349), 44 INCHES REQUIRED.	1	1
40	PAFZZ	PAOZZ		PAFZZ	81349	M83519/2-4SPLICE,CONDUCTOR 6th WIRE LEAD TO 4.5 INCHES.	1	24
41	PAOZZ	PAOZZ		PAOZZ	00779	66100-8 CONTACT,ELECTRICAL	2	15
42	PAOZZ	PAOZZ		PAOZZ	96906	MS25036-110 TERMINAL,LUG	2	8
43	PAOZZ	PAOZZ		PAOZZ	96906	MS25036-105 TERMINAL,LUG	1	9
44	MFFZZ	MOO		MFFZZ	30554	88-22629-042MARKER,IDENTIFICATI MAKE FROM PIN M23053/5-105-9 (81349), 1.25 INCHES REQUIRED.	1	1
45	MFFZZ	MOO		MFFZZ	30554	88-22629-043MARKER,IDENTIFICATI MAKE FROM PIN M23058/5-105-9 (81349). 1.25 INCHES REQUIRED.	2	2
46	MFFZZ	MOO		MFFZZ	30554	88-22629-044MARKER.IDENTIFICATI MAKE FROM PIN M23053/5-105-9 (81349), 1.25 INCHES REQUIRED.	2	2
47	AFFFF	AOO		AFFFF	30554	88-22101-7	... CABLE ASSY,SHIELDED	1	1
48	MFFZZ	MOO		MFFZZ	30554	88-22101-7-1CABLE,SHIELDED MAKE FROM PIN M27500-16TE2T14 (81349). 69 INCHES REQUIRED.	1	1
49	PAFZZ	PAOZZ		PAFZZ	81349	M8351912-4SPLICE,CONDUCTOR CUT WIRE LEAD TO 6.5 INCHES.	1	24
50	PAOZZ	PAOZZ		PAOZZ	00779	66100-8CONTACT,ELECTRICAL	2	15
51	PAOZZ	PAOZZ		PAOZZ	96906	MS25036-154 TERMINAL,LUG	1	16

ARMY TM 9-6115-644-24P
AIR FORCE TO 35C2-3-446-14
MARINE CORPS TM 09249A/09246A-24P/3

(1)	(2) SMR CODE				(3)	(4)	(5)	(6)	(7)
ITEM NO.	a. ARMY	b. AIR FORCE	c. NAVY	d. USMC	FSCM	PART NUMBER	DESCRIPTION AND USABLE ON CODE (UOC)	QTY	USMC QTY PER EQUIP
52	PAOZZ	PAOZZ		PAOZZ	96906	MS25036-108 TERMINAL,LUG	1	2
53	PAOZZ	PAOZZ		PAOZZ	96906	MS25036-103 TERMINAL,LUG	1	8
54	MFFZZ	MOO		MFFZZ	30554	88-22629-045 MARKER,IDENTIFICATI MAKE FROM P/N M23053/5- 105-9 (81349), 1.25 INCHES REQUIRED.	1	1
55	MFFZZ	MOO		MFFZZ	30554	88-22629-046 MARKER,IDENTIFICATI MAKE FROM PIN M23053/5- 105-9 (81349), 1.25 INCHES REQUIRED.	2	2
56	MFFZZ	MOO		MFFZZ	30554	88-22629-047 MARKER,IDENTIFICATI MAKE FROM P/N M23053/5- 105-9 (81349), 1.25 INCHES REQUIRED.	2	2
57	AFFFF	AOO		AFFFF	30554	88-22103-1	... CABLE ASSY,SHIELDED	1	1
58	MFFZZ	MOO		MFFZZ	30554	88-22103-1-1 CABLE,SHIELDED MAKE FROM P/N M27500-16TE2T14 (81349), 88 INCHES REQUIRED.	1	1
59	PAFZZ	PAOZZ		PAFZZ	81349	M83519/2-4 SPLICE,CONDUCTOR CUT WIRE LEAD TO 7.0 INCHES.	1	24
60	PAOZZ	PAOZZ		PAOZZ	00779	66100-8 CONTACT,ELECTRICAL	2	15
61	PAOZZ	PAOZZ		PAOZZ	00779	66331-8 CONTACT,ELECTRICAL	1	46
62	PAOZZ	PAOZZ		PAOZZ	96906	MS25036-106 TERMINAL,LUG	2	2
63	MFFZZ	MOO		MFFZZ	30554	88-22629-062 MARKER,IDENTIFICATI MAKE FROM P/N M23053/5- 105-9 (81349), 1.25 INCHES REQUIRED.	1	1
64	MFFZZ	MOO		MFFZZ	30554	88-22629-063 MARKER,IDENTIFICATI MAKE FROM P/N M23053/5- 105-9 (81349), 1.25 INCHES REQUIRED.	2	2
65	MFFZZ	MOO		MFFZZ	30554	88-22629-064 MARKER,IDENTIFICATI MAKE FROM PIN M23053/5- 105-9 (81349), 1.25 INCHES REQUIRED.	2	2
66	AFFFF	AOO		AFFFF	30554	88-22103-2	... CABLE ASSY,SHIELDED	1	1
67	MFFZZ	MOO		MFFZZ	30554	88-22103-2-1 CABLE SHIELDED MAKE FROM PIN M27500-16TE2T14 (81349), 54 INCHES REQUIRED.	1	1
68	PAFZZ	PAOZZ		PAFZZ	81349	M8351912-4 SPLICE,CONDUCTOR CUT WIRE LEAD TO 7.0 INCHES.	1	24
69	PAOZZ	PAOZZ		PAOZZ	00779	66100-8 CONTACT,ELECTRICAL	2	15
70	PAOZZ	PAOZZ		PAOZZ	00779	66331-8	... CONTACT,ELECTRICAL	1	46
71	PAOZZ	PAOZZ		PAOZZ	15912	RB2573 TERMINAL,QUICK DISC	1	5

ARMY TM 9-6115-644-24P
 AIR FORCE TO 35C2-3-446-14
 MARINE CORPS TM 09249A/09246A-24P/3

(1) ITEM NO.	(2) SMR CODE				(3) FSCM	(4) PART NUMBER	(5) DESCRIPTION AND USABLE ON CODE (UOC)	(6) QTY	(7) USMC QTY PER EQUIP
	a. ARMY	b. AIR FORCE	c. NAVY	d. USMC					
72	PAOZZ	PAOZZ		PAOZZ	59730	RB25177	... TERMINAL, QUICK DISC	1	1
73	MFFZZ	MOO		MFFZZ	30554	88-22629-065 MARKER, IDENTIFICATI MAKE FROM P/N M2305315- 105-9 (81349), 1.25 INCHES REQUIRED.	1	1
74	MFFZZ	MOO		MFFZZ	30554	88-22629-066 MARKER, IDENTIFICATI MAKE FROM PIN M23053/5- 105-9 (81349), 1.25 INCHES REQUIRED.	2	2
75	MFFZZ	MOO		MFFU	30554	88-22629-067 MARKER, IDENTIFICATI MAKE FROM P/N M23053/5- 105-9 (81349), 1.25 INCHES REQUIRED.	2	2
76	AFFFF	AOO		AFFFF	30554	88-22103-3 CABLE ASSY, SHIELDED	1	1
77	MFFZZ	MOO		MFFZZ	30554	88-22103-3-1 CABLE, SHIELDED MAKE FROM PIN M27500-16TE2T14 (81349), 87 INCHES REQUIRED.	1	1
78	PAFZZ	PAOZZ		PAFZZ	81349	M83519/2-4 SPLICE, CONDUCTOR CUT WIRE LEAD TO 7.0 INCHES.	1	24
79	PAOZZ	PAOZZ		PAOZZ	00779	66100-8 CONTACT, ELECTRICAL	2	15
80	PAOZZ	PAOZZ		PAOZZ	00779	66331-8 CONTACT, ELECTRICAL	1	48
81	PAOZZ	PAOZZ		PAOZZ	27264	02-09-1104 CONTACT, ELECTRICAL	2	12
82	MFFZZ	MOO		MFFZZ	30554	88-22629-068 MARKER, IDENTIFICATI MAKE FROM P/N M23053/5- 105-9 (81349), 1.25 INCHES REQUIRED.	1	1
83	MFFZZ	MOO		MFFZZ	30554	88-22629-069 MARKER, IDENTIF MAKE FORM PIN M23053/5-105-9 (81349), 1.25 INCHES REQUIRED.	2	2
84	MFFZZ	MOO		MFFZZ	30554	88-22629-070 MARKER, IDENTIFICATI MAKE FROM P/N M23053/5- 105-9 (81349), 1.25 INCHES REQUIRED.	2	2

END OF FIGURE

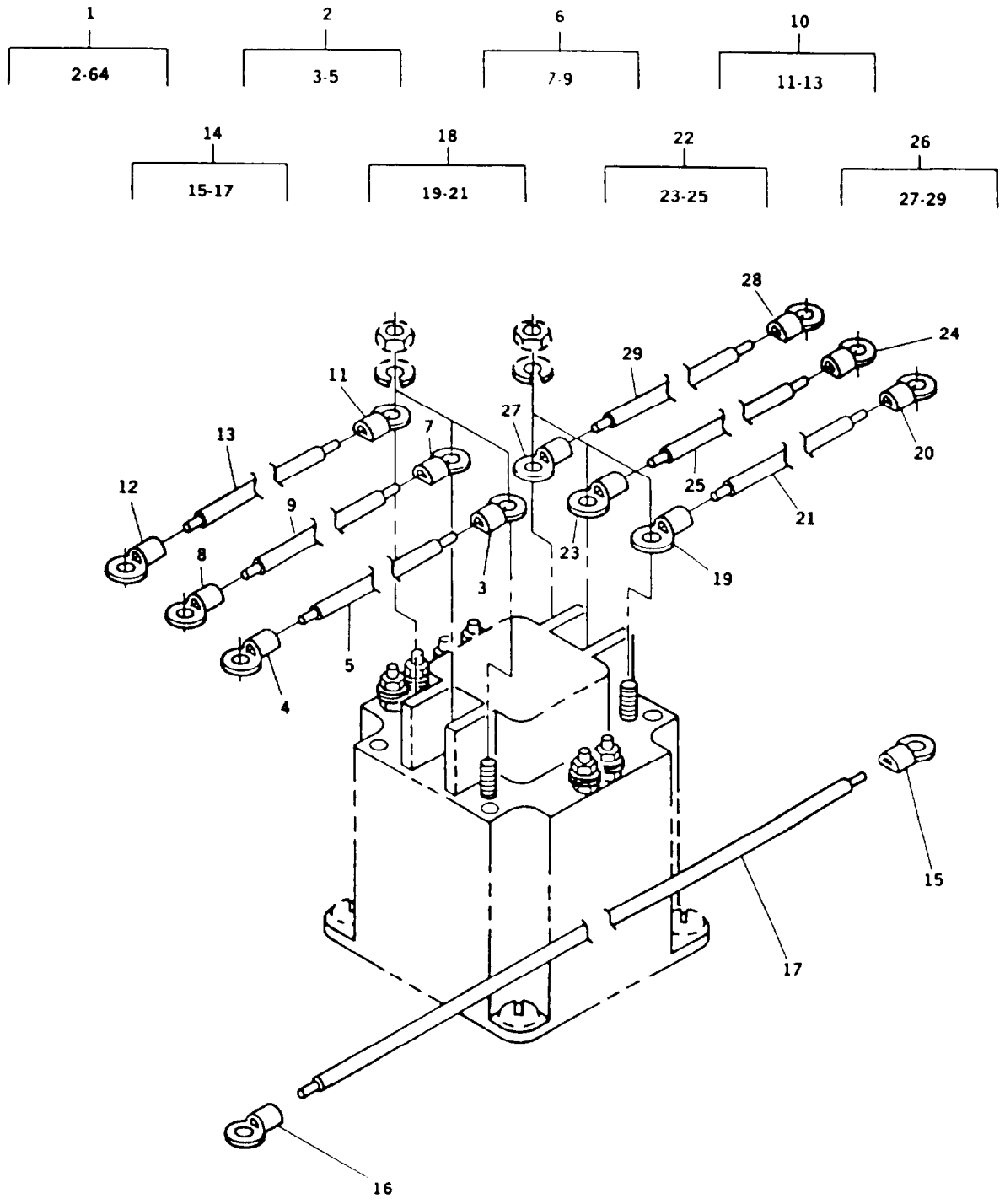

FIGURE 17. Output Box Assembly (Sheet 1 of 2)

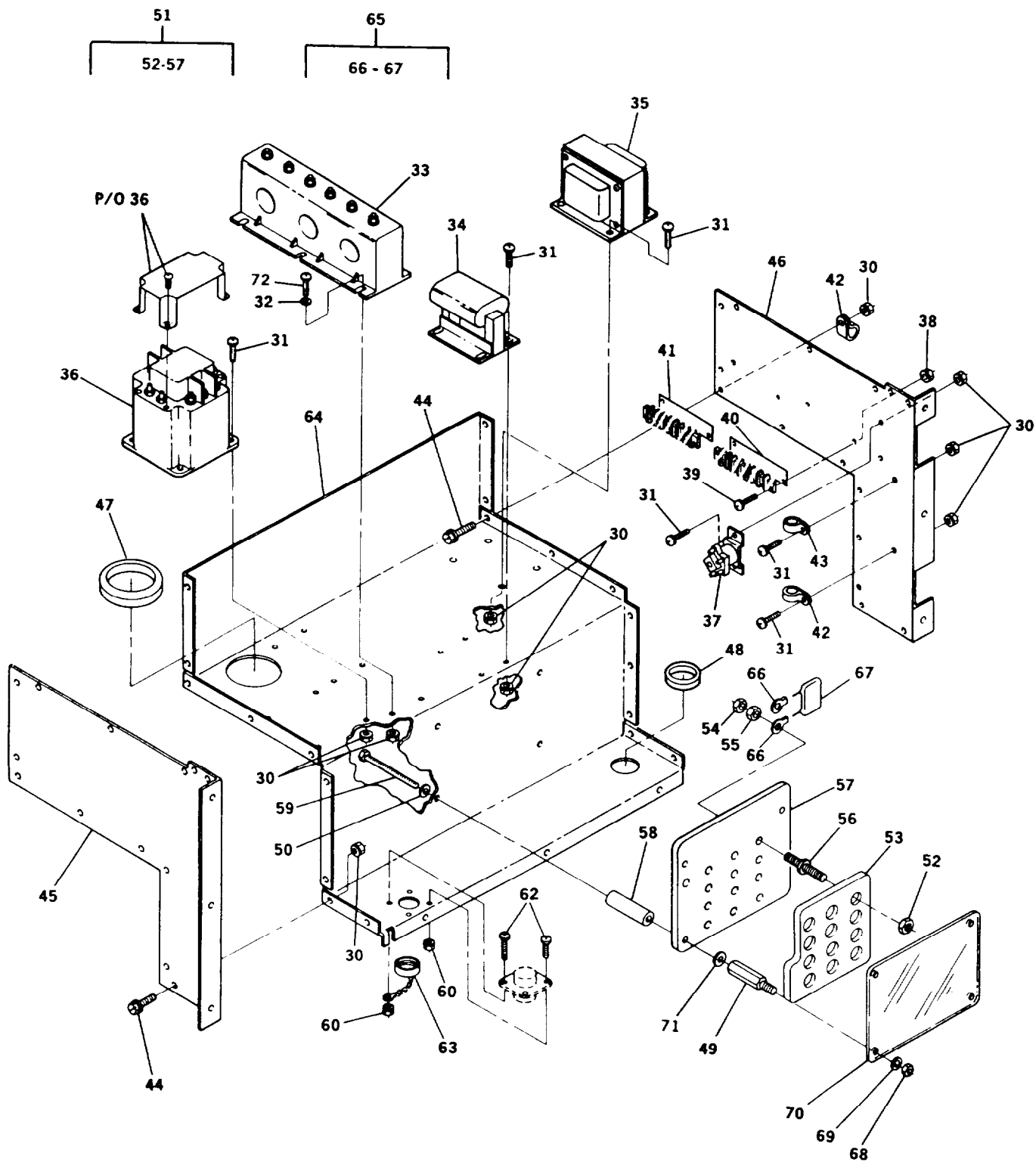

FIGURE 17. Output Box Assembly (Sheet 2 of 2)

ARMY TM 9-6115-644-24P
 AIR FORCE TO 35C2-3-446-14
 MARINE CORPS TM 09249A/09246A-24P/3

(1)	(2)				(3)	(4)	(5)	(6)	(7)
ITEM NO.	SMR		CODE		FSCM	PART NUMBER	DESCRIPTION AND USABLE ON CODE (UOC)	QTY	USMC QTY PER EQUIP
	a. ARMY	b. AIR FORCE	c. NAVY	d. USMC					
GROUP 07 - OUTPUT BOX ASSEMBLY FIG. 17 OUTPUT BOX ASSEMBLY									
1	XDFFF	XB		XDFFF	30554	88-21578	.OUTPUT BOX ASSY UOC: EML	1	1
1	XDFFF	XB		XDFFF	30554	88-21583	.OUTPUT BOX ASSY UOC: EPB	1	1
2	A0000	AOO		A0000	30554	88-22126-1	.. CABLE ASSY, AC POWE	1	1
3	PAOZZ	PAOZZ		PAOZZ	98410	G-775-14	... TERMINAL,LUG	1	6
4	PAOZZ	PAOZZ		PAOZZ	96906	MS25036-127	... TERMINAL,LUG	1	3
5	MOOZZ	MOO		MOOZZ	30554	88-22126-1-1	WIRE, ELECTRICAL MAKE FROM P/N M5086/2-2-9 (81349), 14.5 INCHES REQUIRED.	1	1
6	A0000	AOO		A0000	30554	88-22126-2	.. CABLE ASSY, AC POWE	1	1
7	PAOZZ	PAOZZ		PAOZZ	98410	G-775-14	... TERMINAL,LUG	1	6
8	PAOZZ	PAOZZ		PAOZZ	96906	MS25036-127	... TERMINAL,LUG	1	3
9	MOOZZ	MOO		MOOZZ	30554	88-22126-2-1	... WIRE, ELECTRICAL MAKE FROM P/N M5086/2-2-9 (81349), 17 INCH ES REQUIRED.	1	1
10	A0000	AOO		A0000	30554	88-22126-3	.. CABLE ASSY, AC POWE	1	1
11	PAOZZ	PAOZZ		PAOZZ	98410	G-775-14	... TERMINAL,LUG	1	6
12	PAOZZ	PAOZZ		PAOZZ	59730	RG9731	... TERMINAL,LUG	1	1
13	MOOZZ	MOO		MOOZZ	30554	88-22126-3-1	WIRE, ELECTRICAL MAKE FROM P/N M5086/2-2-9 (81349), 20 INCH ES REQUIRED	1	1
14	A0000	AOO		A0000	30554	88-22126-4	... CABLE ASSY, AC POWE	1	1
15	PAOZZ	PAOZZ		PAOZZ	96906	MS25036-127	... TERMINAL,LUG	1	3
16	PAOZZ	PAOZZ		PAOZZ	96906	MS25036-128	... TERMINAL,LUG	1	2
17	MOOZZ	MOO		MOOZZ	30554	88-22126-4-1	... WIRE, ELECTRICAL MAKE FROM P/N M5086/2-2-9 (81349), 41 INCH ES REQUIRED.	1	1
18	A0000	AOO		A0000	30554	88-22126-5	... CABLE ASSY, AC POWE	1	1
19	PAOZZ	PAOZZ		PAOZZ	98410	G-775-14	... TERMINAL,LUG	1	6
20	PAOZZ	PAOZZ		PAOZZ	96906	MS25036-128	... TERMINAL,LUG	1	2
21	MOOZZ	MOO		MOOZZ	30554	88-22126-5-1	WIRE, ELECTRICAL MAKE FROM P/N M5086/2-2-9 (81349), 31.00 INCHES REQUIRED.	1	1
22	A0000	AOO		A0000	30554	88-22126-6	.. CABLE ASSY, AC POWE	1	1
23	PAOZZ	PAOZZ		PAOZZ	98410	G-775-14	... TERMINAL,LUG	1	6

ARMY TM 9-6115-644-24P

AIR FORCE TO 35C2-3-446-14

MARINE CORPS TM 09249A/09246A-24P/3

(1)	(2)			(3)	(4)	(5)	(6)	(7)	
ITEM NO.	SMR		CODE	USMC	FSCM	PART NUMBER	DESCRIPTION AND USABLE ON CODE (UOC)	QTY	USMC QTY PER EQUIP
	a	b	c						
	ARMY	AIR FORCE	NAVY						
24	PAOZZ	PAOZZ		PAOZZ	59730	RG9751	... TERMINAL,LUG	1	2
25	MOOZZ	MOO		MOOZZ	30554	88-22126-6-1	... WIRE, ELECTRICAL MAKE FROM P/N M5086/2-2-9 (81349), 33.00 INCHES REQUIRED.	1	1
26	AOOOO	AOO		AOOOO	30554	88-22126-7	.. CABLE ASSY, AC POWE	1	1
27	PAOZZ	PAOZZ		PAOZZ	98410	G-775-14	.. TERMINAL,LUG	1	6
28	PAOZZ	PAOZZ		PAOZZ	59730	RG9751	.. TERMINAL,LUG	1	2
29	MOOZZ	MOO		MOOZZ	30554	88-22126-7-1	.. WIRE, ELECTRICAL MAKE FROM P/N M5086/2-2-9 (81349), 35.00 INCHES REQUIRED.	1	1
30	PAOZZ	PAOZZ		PAOZZ	81205	2740-0003	.. NUT,PLAIN,ASSEMBLED	40	455
31	PAOZZ	PAOZZ		PAOZZ	45722	P15121-64	.. SCREW,ASSEMBLED WAS	20	24
32	PAOZZ	PAOZZ		PAOZZ	96906	MS51412-2	.. WASHER,FLAT	6	138
33	XDFZZ	XB		XBFZZ	60177	19390	.. TRANSFORMER	1	1
34	PAOZZ	PAOZZ		PAOZZ	30554	88-21015	.. TRANSFORMER,POWER	1	1
35	PAFZZ	PAOZZ		PAFZZ	60177	17910	.. TRANSFORMER,POWER UOC: EPB	1	2
35	PAFZZ	PAOZZ		PAFZZ	7P399	A1497B	.. TRANSFORMER, POWER UOC: EML	1	1
35	PAOZZ	PAOZZ		PAOZZ	60177	17910	.. TRANSFORMER,POWER UOC: EML	1	1
36	PAOZZ	PAOZZ		PAOZZ	81640	9565H150	... CONTACTOR,MAGNETIC	1	1
37	PAOZZ	PAOZZ		PAOZZ	81640	SM50D8	.. RELAY,ELECTROMAGNET	1	1
38	PAOZZ	PAOZZ		PAOZZ	78189	511-081800-00	.. NUT,PLAIN,ASSEMBLED	4	7
39	PAOZZ	PAOZZ		PAOZZ	30554	69-662-36	.. SCREW,ASSEMBLED WAS	4	4
40	XDOZZ	XB		XBOZZ	9R803	3300-10-XP-74	.. MARKER, STRIP	1	1
41	XDOZZ	XB		XBOZZ	9R803	3300-2-XP-74	.. MARKER, STRIP	1	1
42	PAOZZ	PAOZZ		PAOZZ	96906	MS21333-76	.. CLAMP,LOOP	2	3
43	PAOZZ	PAOZZ		PAOZZ	96906	MS21919WDG10	.. CLAMP,LOOP	1	1
44	PAOZZ	PAOZZ		PAOZZ	19207	12325869	.. BOLT,MACHINE	17	374
45	XDFZZ	XB		XBFZZ	30554	88-21932	.. PANEL, OUTPUT BOX L	1	1
46	XDFZZ	XB		XBFZZ	30554	88-22060	.. PANEL, OUTPUT BOX R	1	1
47	PAOZZ	PAOZZ		PAOZZ	76385	23170	.. GROMMET,NONMETALLIC	1	1
48	PAOZZ	PAOZZ		PAOZZ	96906	MS35489-27	.. GROMMET,NONMETALLIC	1	1
49	PAOZZ	PAOZZ		PAOZZ	30554	72-2098-2	.. POST,ELECTRICAL-MEC	4	4
50	PAOZZ	PAOZZ		PAOZZ	96906	MS514124	.. WASHER,FLAT	8	152
51	PAOZZ	PAOZZ		PAOZZ	30554	88-22437	.. TERMINAL BOARD,ASSE	1	1
52	PAOZZ	PAOZZ		PAOZZ	30554	88-22786	.. NUT,SELF-LOCKING,HE	12	16
53	PAOZZ	PAOZZ		PAOZZ	30554	88-22436	.. TERMINAL BOARD	1	5
54	PAOZZ	PAOZZ		PAOZZ	08928	21NTE616	.. NUT,SELF-LOCKING,HE	13	13
55	PAOZZ	PAOZZ		PAOZZ	96906	MS35691-20	.. NUT.PLAİN,HEXAGON	14	13

ARMY TM 9-6115-644-24P
 AIR FORCE TO 35C2-3-446-14
 MARINE CORPS TM 09249A/09246A-24P/3

(1)	(2)			(3)		(4)	(5)	(6)	(7)
ITEM NO.	SMR		CODE	d	FSCM	PART NUMBER	DESCRIPTION AND USABLE ON CODE (UOC)	QTY	USMC QTY PER EQUIP
	a.	b.	c						
56	PAOZZ	PAOZZ		PAOZZ	30554	72-2236	... TERMINAL,STUD	13	15
57	XDOZZ	XB		XBOZZ	30554	72-2213	... TERMINAL BOARD	1	1
58	XDOZZ	XB		XBOZZ	30554	88-21669	.. MOUNT, RECONNECTION	4	4
59	PAOZZ	PAOZZ		PAOZZ	80204	B1821BH025C275N	.. SCREW,CAP,HEXAGON H	4	4
60	PAOZZ	PAOZZ		PAOZZ	78189	511-041800-00-0211-0511	.. NUT,PLAIN,ASSEMBLED	4	30
61	PAOZZ	PAOZZ		PAOZZ	45722	P-15121-7	.. SCREW,ASSEMBLED WAS	1	2
62	PAOZZ	PAOZZ		PAOZZ	45722	P15121-5	.. SCREW.ASSEMBLED WAS	3	24
63	PAOZZ	PAOZZ		PAOZZ	96906	MS 2 5 0 4 3 - 1 8 DA	.. COVER,ELECTRICAL CO	1	2
64	XDOZZ	XB		XBOZZ	30554	88-22039	.. PANEL, OUTPUT BOX	1	1
65	PAOZZ	PAOZZ		PAOZZ	30554	88-22758	. CAPACITOR ASSY,EMI	3	8
66	PAOZZ	PAOZZ		PAOZZ	96906	MS20659-125	.. TERMINAL,LUG	2	6
67	PAOZZ	PAOZZ		PAOZZ	60158	ECQ-E2105KF	.. CAPACITOR.FIXED	1	30
68	PAOZZ	PAOZZ		PAOZZ	96906	MS51922-2	NUT.SELF-LOCKING,HE	4	4
69	PAOZZ	PAOZZ		PAOZZ	96906	MS27183-10	WASHER.FLAT	4	4
70	PAOZZ	PAOZZ		PAOZZ	30554	88-22509	BOARD.RECONNECTION	4	4
71	PAOZZ	PAOZZ		PAOZZ	96906	MS35338-64	.. WASHER,LOCK	4	14
72	PAOZZ	PAOZZ		PAOZZ	30554	69-662-65	.. SCREW,CAPTIVE	6	6

END OF FIGURE

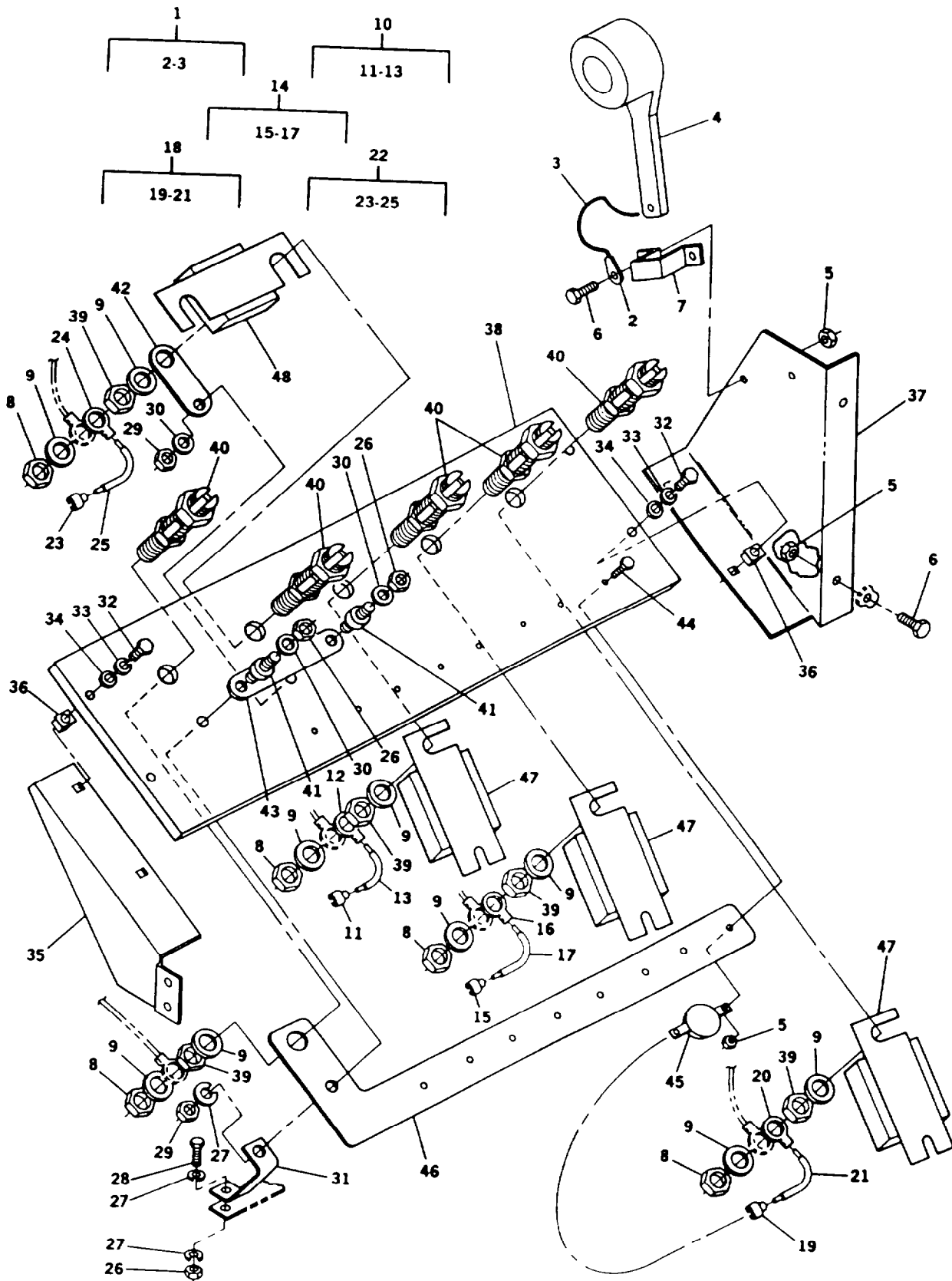

FIGURE 18. Load Terminal Board

ARMY TM 9-6115-644-24P
AIR FORCE TO 35C2-3-446-14
MARINE CORPS TM 09249A/09246A-24P/3

(1)	(2)			(3)	(4)	(5)	(6)	(7)	
ITEM NO	SMR CODE			USMC	FSCM	PART NUMBER	DESCRIPTION AND USABLE ON CODE (UOC)	QTY	USMC QTY PER EQUIP
	a. ARMY	b. AIR FORCE	c. NAVY						
							GROUP 08 - OUTPUT LOAD TERMINAL BOARD FIG. 18 LOAD TERMINAL BOARD		
1	XDOZZ	XB		XBOZZ	30554	88-22469	CORD, LOAD, WRENCH	1	1
2	PAOZZ	PAOZZ		PAOZZ	96906	MS20659-144	.. TERMINAL,LUG #10, 4 AWG.	2	3
3	MOOZZ	MOO		MOOZZ	30554	88-22460-2	.. ROPE, FIBROUS MAKE FROM P/N 1-4INDIA (72205), 30.0 INCHES REQUIRED.	1	1
4	PAOZZ	PAOZZ		PAOZZ	30554	88-21147	. WRENCH,BOX	1	1
5	PAOZZ	PAOZZ		PAOZZ	81205	2740-0003	. NUT,PLAIN,ASSEMBLED	14	455
6	PAOZZ	PAOZZ		PAOZZ	19207	12325869	. BOLT-MACHINE	4	374
7	XDOZZ	XB		XBOZZ	30554	88-22136	. BRACKET, WRENCH	1	1
8	PAOZZ	PAOZZ		PAOZZ	08928	21NTE813	. NUT,SELF-LOCKING,HE	5	5
9	PAOZZ	PAOZZ		PAOZZ	88044	AN961-816T	. WASHER,FLAT	10	10
10	AOOOO	AOO		AOOOO	30554	88-20305-1	. WIRE, VARISTOR (L1)	1	1
11	PAOZZ	PAOZZ		PAOZZ	15912	RB2573	.. TERMINAL,QUICK DISC	1	5
12	PAOZZ	PAOZZ		PAOZZ	98410	B-801-12HDX	.. TERMINAL,LUG	1	11
13	MOOZZ	MOO		MOOZZ	30554	88-20305-1-1	.. WIRE, ELECTRICAL MAKE FROM P/N M5086/2-16-9 (81349). 6 INCH ES REQUIRED.	1	1
14	AOOOO	AOO		AOOOO	30554	88-20305-2	. WIRE, VARISTOR (L2)	1	1
15	PAOZZ	PAOZZ		PAOZZ	15912	RB2573	.. TERMINAL,QUICK DISC	1	5
16	PAOZZ	PAOZZ		PAOZZ	98410	B-801-12HDX	.. TERMINAL,LUG	1	11
17	MOOZZ	MOO		MOOZZ	30554	88-20305-2-1	.. WIRE, ELECTRICAL MAKE FROM P/N M5086/2-16-9 (81349), 6 INCH ES REQUIRED.	1	1
18	AOOOO	AOO		AOOOO	30554	88-20305-3	. WIRE, VARISTOR (L3)	1	1
19	PAOZZ	PAOZZ		PAOZZ	15912	RB2573	.. TERMINAL,QUICK DISC	1	5
20	PAOZZ	PAOZZ		PAOZZ	98410	B-801-12HDX	.. TERMINAL,LUG	1	11
21	MOOZZ	MOO		MOOZZ	30554	88-20305-3-1	.. WIRE, ELECTRICAL MAKE FROM P/N M5086/2-16-9 (81349), 6 INCH ES REQUIRED,	1	1
22	AOOOO	AOO		AOOOO	30554	88-20305-5	. WIRE, VARISTOR (L0)	1	1
23	PAOZZ	PAOZZ		PAOZZ	15912	RB2573	.. TERMINAL.QUICK DISC	1	5
24	PAOZZ	PAOZZ		PAOZZ	98410	B-801-12HDX	.. TERMINAL,LUG	1	4
25	MOOZZ	MOO		MOOZZ	30554	88-20305-5-1	.. WIRE, ELECTRICAL MAKE FROM P/N M5086/2-16-9 (81349), 6 INCH ES REQUIRED.	1	1
26	PAOZZ	PAOZZ		PAOZZ	30554	88-22786	. NUT,SELF-LOCKING,HE	3	16

ARMY TM 9-6115-644-24P

AIR FROCE TO 35C2-3-446-14

MARINE CORPS TM 09249A/09246A-24P/3

(1)	(2)			(3)	(4)	(5)	(6)	(7)	
ITEM NO.	a ARMY	b. AIR FORCE	c NAVY	d USMC	FSCM	PART NUMBER	DESCRIPTION AND USABLE ON CODE (UOC)	QTY	USMC QTY PER EQUIP
27	PAOZZ	PAOZZ		PAOZZ	30554	88-22792-2	. WASHER, LOCK	3	3
28	PAOZZ	PAOZZ		PAOZZ	80204	81821BH038C100N	. SCREW, CAP, HEXAGON H	1	17
29	PAOZZ	PAOZZ		PAOZZ	08928	22NTE616	. NUT, SELF-LOCKING, HE	2	2
30	PAOZZ	PAOZZ		PAOZZ	88044	AN961-616	. WASHER. FLAT	3	3
31	XDOZZ	XB		XBOZZ	30554	88-22318	. STRAP, GROUND	1	1
32	PAOZZ	PAOZZ		PAOZZ	80204	B1821BH025C125N	. SCREW. CAP HEXAGON H	4	4
33	PAOZZ	PAOZZ		PAOZZ	96906	MS35338-63	. WASHER, LOCK	4	147
34	PAOZZ	PAOZZ		PAOZZ	96906	MS51412-4	. WASHER. FLAT	4	152
35	XDOZZ	XB		XBOZZ	30554	88-21767	SUPPORT, LOAD BOARD	1	1
36	PAOZZ	PAOZZ		PAOZZ	98329	9W-0073-2	. RETAINER, NUT AND BO	4	29
37	XDOZZ	XB		XBOZZ	30554	88-21933	. SUPPORT, LOAD BOARD	1	1
38	XDOZZ	XB		XBOZZ	30554	88-21667	. BOARD, LOAD TERMINA	1	1
39	PAOZZ	PAOZZ		PAOZZ	63857	BS4-1801PC15	. NUT. PLAIN HEXAGON	5	5
40	PAOZZ	PAOZZ		PAOZZ	82168	DGJM13F-S-RPC	. TERMINAL, STUD	5	5
41	PAOZZ	PAOZZ		PAOZZ	30554	72-2236	. TERMINAL, STUD	2	15
42	XDOZZ	XB		XBOZZ	30554	88-22163-1	. BUS BAR, GROUND	1	1
43	XDOZZ	XB		XBOZZ	30554	88-22146	. BUS BAR	1	1
44	PAOZZ	PAOZZ		PAOZZ	30554	88-20260-25	. SCREW, CAP, HEXAGON	8	8
45	PAOZZ	PAOZZ		PAOZZ	81483	40-1389	RES1STOR, VOLTAGE SE	4	4
46	XDOZZ	XB		XBOZZ	30554	88-21775	. BAR, GROUND PLANE	1	1
47	PAOZZ	PAOZZ		PAOZZ	30554	88-22761	. FILTER ASSEMBLY, ELE L1, L2, AND L3 UOC. EML	3	3
47	PAOZZ	PAOZZ		PAOZZ	30554	88-22805	. FILTER ASSEMBLY, ELE L1, L2. AND L3 UOC, EPB	3	3
48	PAOZZ	PAOZZ		PAOZZ	30554	88-22762	. FILTER ASSEMBLY, ELE L0 AND GND UOC, EML	1	1
48	PAOZZ	PAOZZ		PAOZZ	30554	88-22807	. FILTER ASSEMBLY ELE L0 AND GND. UOC. EPB	1	1

END OF FIGURE

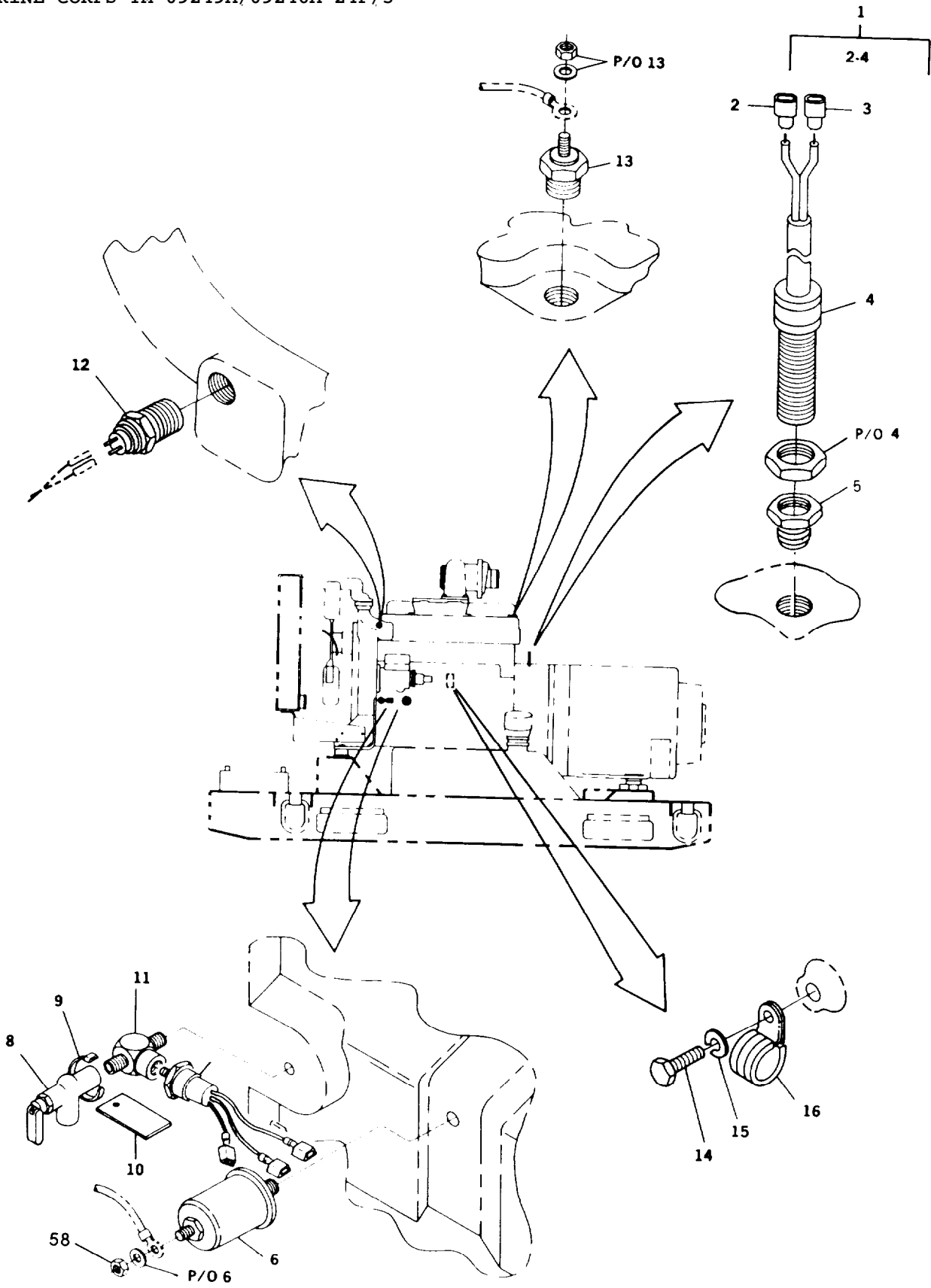

FIGURE 19. Engine Accessories (Sheet 1 of 3)

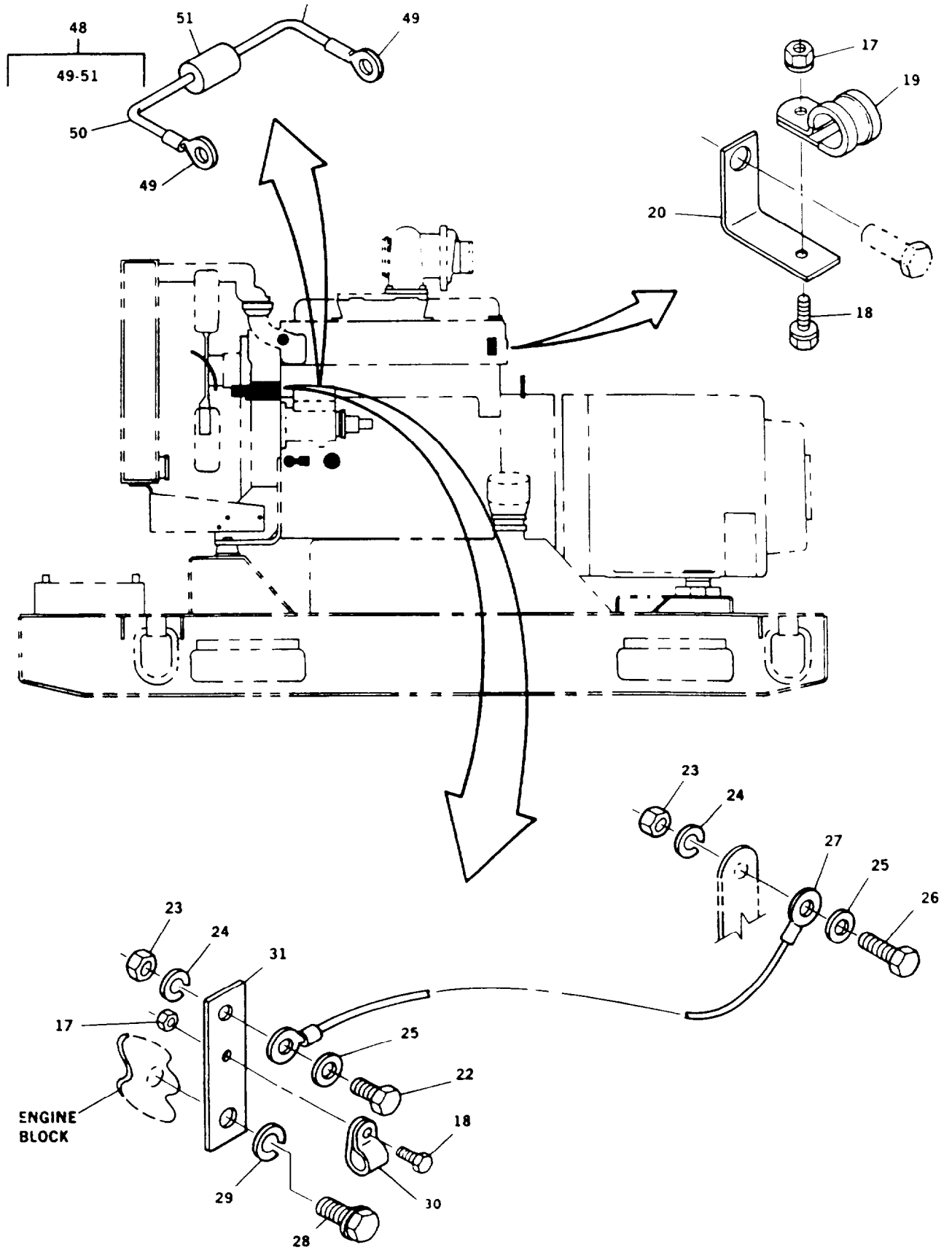

FIGURE 19. Engine Accessories (Sheet 2 of 3)

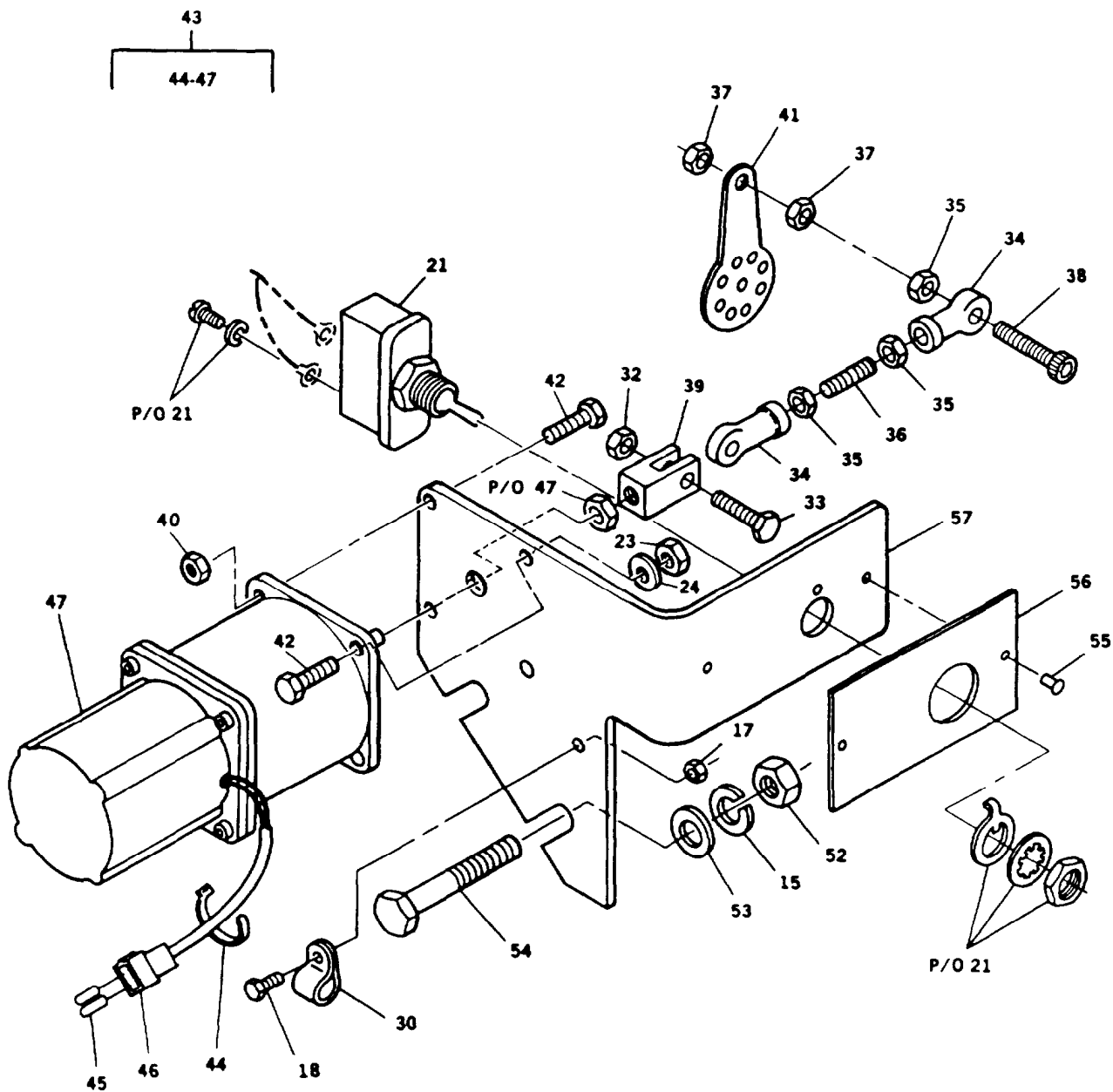

FIGURE 19. Engine Accessories (Sheet 3 of 3)

ARMY TM 9-6115-644-24P
AIR FORCE TO 35C2-3-446-14
MARINE CORPS TM 09249A/09246A-24P/3

(1) ITEM NO.	(2) SMR CODE				(3) FSCM	(4) PART NUMBER	(5) DESCRIPTION AND USABLE ON CODE (UOC)	(6) QTY	(7) USMC QTY PER EQUIP
	a. ARMY	b. AIR FORCE	c. NAVY	d. USMC					
						GROUP 09 - ENGINE ACCESSORIES FIG. 19 ENGINE ACCESSORIES			
1	XDOOO	XB		XBOOO	05624	DYNT-17200-1	. TRANSDUCER, MOTIONAL	1	1
2	PAOZZ	PAOZZ		PAOZZ	59730	RA2573	.. TERMINAL, QUICK DISC	1	7
3	PAOZZ	PAOZZ		PAOZZ	59730	RA25177	.. TERMINAL, QUICK DISC	1	3
4	PAOZZ	PAOZZ		PAOZZ	05624	88-21061	.. TRANSDUCER, MOTIONAL	1	1
5	PAOZZ	PAOZZ		PAOZZ	30554	88-22201	. NUT, PLAIN, HEXAGON	1	2
6	PAOZZ	PAOZZ		PAOZZ	34623	596573-B	SENDER, OILPRESSURE . INCLUDES NUT AND WASHER FOR ELECTRICAL LEA D CONNECTOR.	1	1
7	PAOZZ	PAOZZ		PAOZZ	30554	88-21126	. SWITCH, PRESSURE	1	1
8	PAOZZ	PAOZZ		PAOZZ	70411	SP2529VT	. VALVE, CHECK	1	1
9	PAOZZ	PAOZZ		PAOZZ	96906	MS3367-1-9	. STRAP, TIEDOWN, ELECT	1	2
10	MDOZZ	MDO		MDOZZ	30554	88-22481	. PLATE, IDENTIFICATI OIL SAMPLE VALVE.	1	1
11	PBOZZ	PBOZZ		PBOZZ	01276	2256-2-28	. TEE, PIPE	1	1
12	PAOZZ	PAOZZ		PAOZZ	55443	TM-511C3-225N0	. SWITCH, THERMOSTATIC	1	1
13	PAOZZ	PAOZZ		PAOZZ	30554	88-21742	. RESISTOR, THERMAL INCLUDES NUT AND WASHER FOR ELECTRICAL LEA D CONNECTOR.	1	1
14	PAOZZ	PAOZZ		PAOZZ	80204	81821BH038C075D	. SCREW, CAP, HEXAGON H	1	3
15	PAOZZ	PAOZZ		PAOZZ	96906	MS35338-65	. WASHER, LOCK	3	55
16	PAOZZ	PAOZZ		PAOZZ	96906	MS21333-121	. CLAMP, LOOP	1	1
17	PAOZZ	PAOZZ		PAOZZ	81205	2740-0003	. NUT, PLAIN, ASSEMBLED	3	455
18	PAOZZ	PAOZZ		PAOZZ	19207	12325869	. BOLT, MACHINE	3	374
19	PAOZZ	PAOZZ		PAOZZ	96906	MS21919WDF-12	. CLAMP, LOOP	1	1
20	XDOZZ	XB		XBOZZ	30554	88-22462	. BRACKET	1	1
21	PAOZZ	PAOZZ		PAOZZ	81640	8906K4522	. SWITCH, TOGGLE DEAD CRANK, INCLUDES ALL ASSOCIATED HARDWARE.	1	1
22	PAOZZ	PAOZZ		PAOZZ	30554	88-20260-33	. BOLT, MACHINE	1	31
23	PAOZZ	PAOZZ		PAOZZ	30554	88-22790-1	. NUT. PLAIN, HEXAGON	5	102
24	PAOZZ	PAOZZ		PAOZZ	96906	MS35338-63	. WASHER, LOCK	5	147
25	PAOZZ	PAOZZ		PAOZZ	96906	MS51412-4	. WASHER, FLAT	2	152
26	PAOZZ	PAOZZ		PAOZZ	24617	274825	. SCREW, CAP, HEXAGON	1	26
27	PAOZZ	PAOZZ		PAOZZ	55175	2065SN-3W1315-S- 260 X 7.62	. WIRE ROPE ASSEMBLY	1	1
28	PAOZZ	PAOZZ		PAOZZ	80204	B1821BH056C100N	. SCREW, CAP, HEXAGON H	1	1
29	PAOZZ	PAOZZ		PAOZZ	96906	MS35338-68	. WASHER, LOCK	1	1

ARMY TM 9-6115-644-24P
 AIR FORCE TO 35C2-3-446-14
 MARINE CORPS TM 09249A/09246A-24P/3

(1)	(2)			(3)	(4)	(5)	(6)	(7)	
ITEM	a	SMR	CODE	d.	PART	DESCRIPTION AND	QTY	USMC	
NO	ARMY	b. AIR	c	USMC	NUMBER	USABLE ON CODE (UOC)		QTY	
		FORCE	NAVY					PER	
				FSCM				EQUIP	
30	PAFZZ	PAOZZ		PAFZZ	96906	MS21919WDF8	. CLAMP, LOOP	2	2
31	XDOZZ	XB		XBOZZ	30554	88-22162	.BRACKET, FUEL LEVER	1	1
32	PAFZZ	PAOZZ		PAFZZ	08928	21NTE102	.NUTSELF-LOCKING, HE	1	5
33	PAFZZ	PAOZZ		PAFZZ	30554	88-20260-23	.SCREW, CAP, HEXAGON H	1	46
34	PAFZZ	PAOZZ		PAFZZ	73134	HF3C	.BEARING, PLAIN, ROD E	2	1
35	PAFZZ	PAOZZ		PAFZZ	96906	MS35650-103	.NUT, PLAIN, HEXAGON	2	1
36	XDFZZ	XB		XBFZZ	30554	88-22739	.ROD, THREAD	1	1
37	PAFZZ	PAOZZ		PAFZZ	81205	2740-0003	.NUT. PLAIN, ASSEMBLED	2	1
38	PAFZZ	PAOZZ		PAFZZ	36024	122-8567	.SCREW, SOCKET HEAD	1	1
39	PAFZZ	PAOZZ		PAFZZ	30554	88-22168	.CLEVIS, ROD END	1	1
40	PAFZZ	PAOZZ		PAFZZ	96906	MS51922-3	.NUTSELF-LOCKING, HE	1	1
41	XDFZZ	XB		XBFZZ	8K442	DYNK221	LEVER, FUEL PUMP, S	1	1
42	PAFZZ	PAOZZ		PAFZZ	80204	B1821BH025C100N	.SCREW, CAP, HEXAGON H	4	22
43	AFFFF	AOO		AFFFF	30554	88-22551	.ACTUATOR ASSY	1	1
44	PAFZZ	PAOZZ		PAFZZ	96906	MS3367-1-9	.. STRAP, TIEDOWN, ELECT	1	2
45	PAFZZ	PAOZZ		PAFZZ	27264	02-09-2103	.. CONTACT, ELECTRICAL	2	12
46	PAFZZ	PAFZZ		PAFZZ	27264	03-09-2022	.. CONNECTOR, PLUG, ELEC	1	2
47	PAFZZ	PAOZZ		PAFZZ	30554	88-21060	.. ACTUATOR, ELECTRO-ME	1	1
48	XDOOO	XB		XBOOO	30554	88-22418-2	.DIODE ASSEMBLY	1	1
49	PAOZZ	PAOZZ		PAOZZ	96906	MS25036-103	.. TERMINAL, LUG	2	8
50	MOOZZ	MOO		MOOZZ	30554	88-22418-2-2	.. INSULATION, SLEEVING MAKE FROM P/N M23053/5- 104-0 (81349), AS REQUIRED	1	2
51	PAOZZ	PAOZZ		PAOZZ	80131	1N5406	.. SEMICONDUCTOR DEVIC	1	7
52	PAFZZ	PAOZZ		PAFZZ	30554	88-22790-3	.NUT, PLAIN, HEXAGON	2	6
53	PAFZZ	PAOZZ		PAFZZ	96906	MS51412-7	.WASHER, FLAT	2	36
54	PAFZZ	PAOZZ		PAFZZ	30554	88-22782	.SCREW, CAP, HEXAGON H	2	2
55	PAOZZ	PAOZZ		PAOZZ	81349	M2424311A402	.RIVET, BLIND	2	1
56	MDOZZ	MDO		MDOZZ	30554	88-21776	.PLATE, IDENTIFICATI DEAD CRANK.	1	1
57	XDFZZ	XB		XBFZZ	30554	88-21703	BRACKET, ACTUATOR	1	1

END OF FIGURE

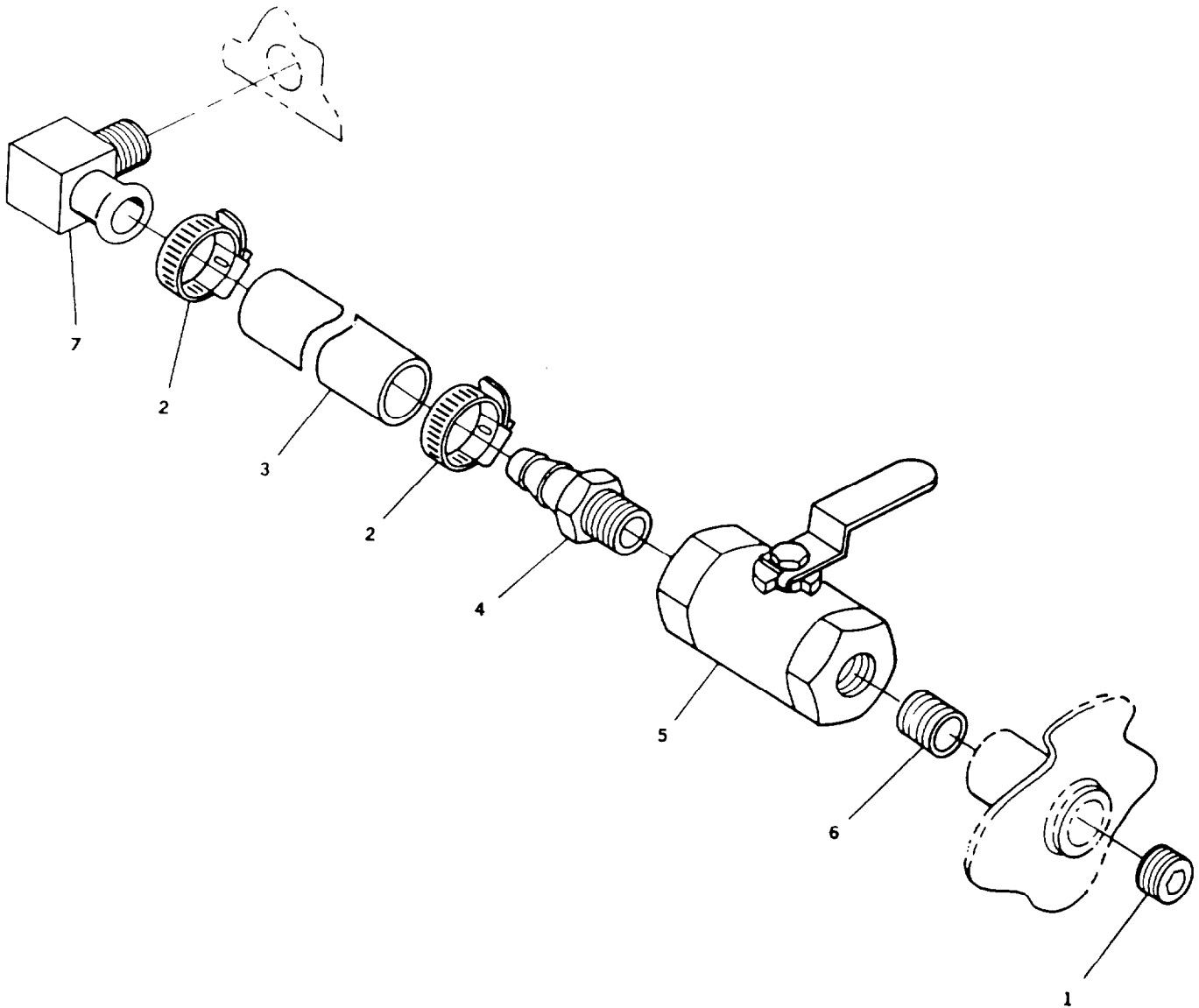

FIGURE 20. Oil Drain Line

(1)	(2)				(3)	(4)	(5)	(6)	(7)
ITEM	a	b.	c.	d.	FSCM	PART	DESCRIPTION AND	QTY	USMC
NO.	ARMY	AIR	NAVY	USMC		NUMBER	USABLE ON CODE (UOC)		PER
		FORCE							EQUIP
							GROUP 10 - LUBRICATION SYSTEM		
							FIG. 20 OIL DRAIN LINE		
1	XDOZZ	XB		XBOZZ	15235	PLG2	.PLUG,PIPE	1	1
2	PAOZZ	PAOZZ		PAOZZ	96906	MS35842-11	.CLAMP,HOSE	2	4
3	MOOZZ	MOO		MOOZZ	30554	88-21606-110	.HOSE, OIL DRAIN MAKE FROM P/N 208-12 (98441), 26 INCHES REQUIRED.	1	1
4	PBOZZ	PBOZZ		PBOZZ	30327	KF12-12PS	.ADAPTER,STRAIGHT,PI	1	1
5	PAOZZ	PAOZZ		PAOZZ	93061	V500P-12	.VALVE,BALL	1	1
6	XDOZZ	XB		XBOZZ	30554	72-5304	.NIPPLE, CLOSE	1	1
7	XDOZZ	XB		XBOZZ	01276	FF1162-1212S	.ELBOW,PIPE TO HOSE	1	1
							END OF FIGURE		

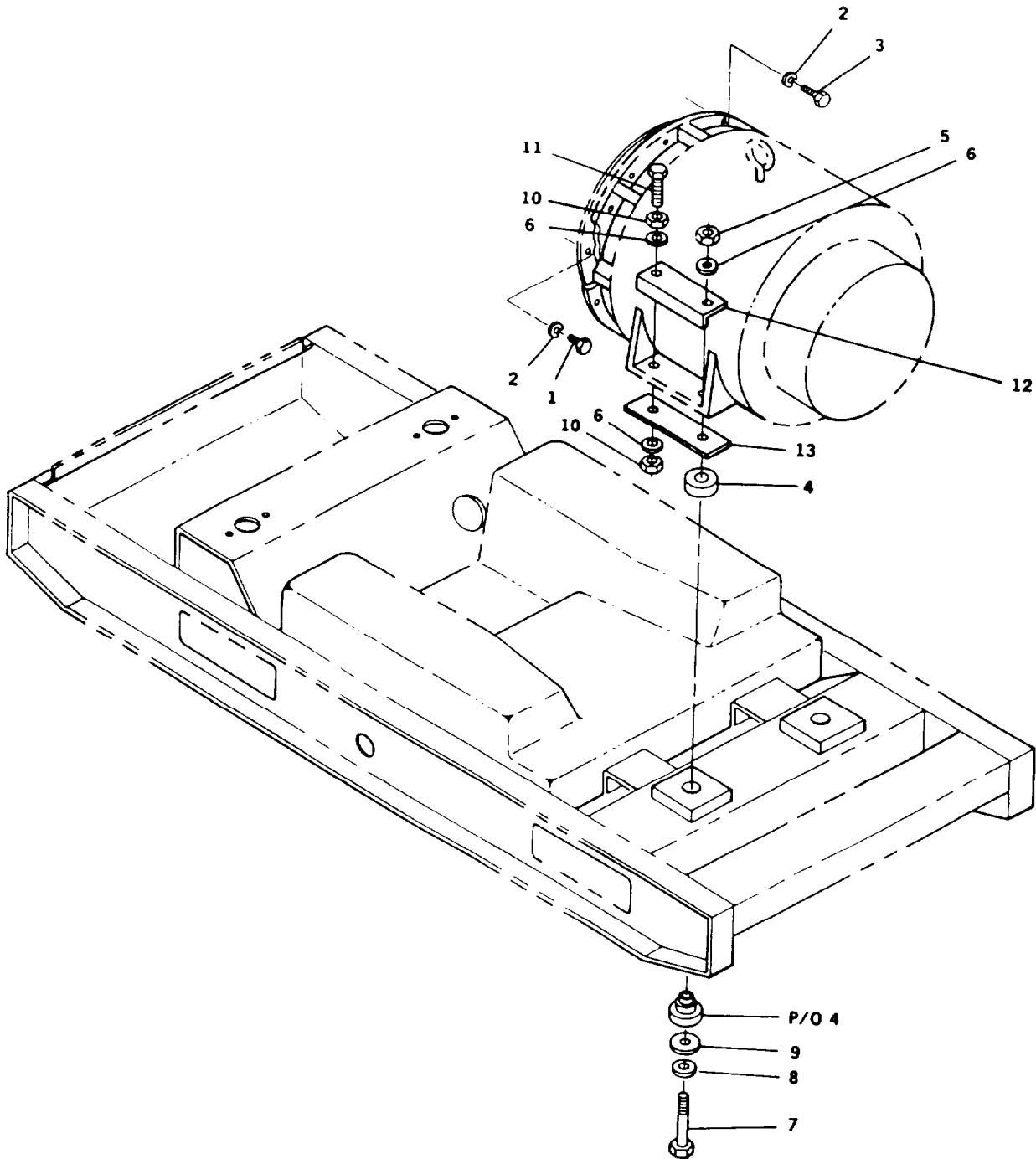

FIGURE 21. Generator Installation

ARMY TM 9-6115-644-24P
 AIR FORCE TO 35C2-3-446-14
 MARINE CORPS TM 09249A/09246A-24P/3

(1)	(2)				(3)	(4)	(5)	(6)	(7)
ITEM	a.	SMR	CODE	b.	c.	d.	PART	DESCRIPTION AND	USMC
NO.	ARMY	AIR	NAVY	USMC	FSCM	NUMBER	USABLE ON CODE (UOC)	QTY	PER
		FORCE						EQUIP	
GROUP 11 - GENERATOR ASSEMBLY									
FIG. 21 GENERATOR INSTALLATION									
1	PAFZZ	PAOZZ		PAFZZ	80204	B1821BH038C075D	.SCREW,CAP,HEXAGON H	8	3
2	PAFZZ	PAOZZ		PAFZZ	96906	MS35338-65	.WASHER, LOCK	20	14
3	PAFZZ	PAOZZ		PAFZZ	80204	B1821BH038C175N	.SCREW,CAP,HEXAGON H	12	12
4	PBFZZ	PBOZZ		PBFZZ	30554	88-21069-13	.MOUNT, SHOCK	2	2
5	PAFZZ	PAOZZ		PAFZZ	96906	MS51493-13	.NUT, SELF-LOCKING, HE	1	2
6	PAFZZ	PAOZZ		PAFZZ	96906	MS51412-11	.WASHER, FLAT	6	10
7	PAFZZ	PAOZZ		PAFZZ	80204	81821BH063C475N	.SCREW,CAP,HEXAGON H	2	2
8	PAFZZ	PAOZZ		PAFZZ	92830	81875-127	.WASHER, BEVEL	2	2
9	PAFZZ	PAOZZ		PAFZZ	30554	88-20247-3	.WASHER, FLAT	2	2
10	PAFZZ	PAOZZ		PAFZZ	30554	88-22790-5	.NUT, PLAIN, HEXAGON	4	6
11	PAFZZ	PAOZZ		PAFZZ	30554	88-22530	.SCREW,CAP HEXAGON H	2	2
12	XDFZZ	XB		XBFZZ	30554	88-22527	.BRACKET'SANGLE MOUNT	1	1
13	XDFZZ	XB		XBFZZ	30554	88-22526	.PLATE, MOUNTING GEN	2	2

END OF FIGURE

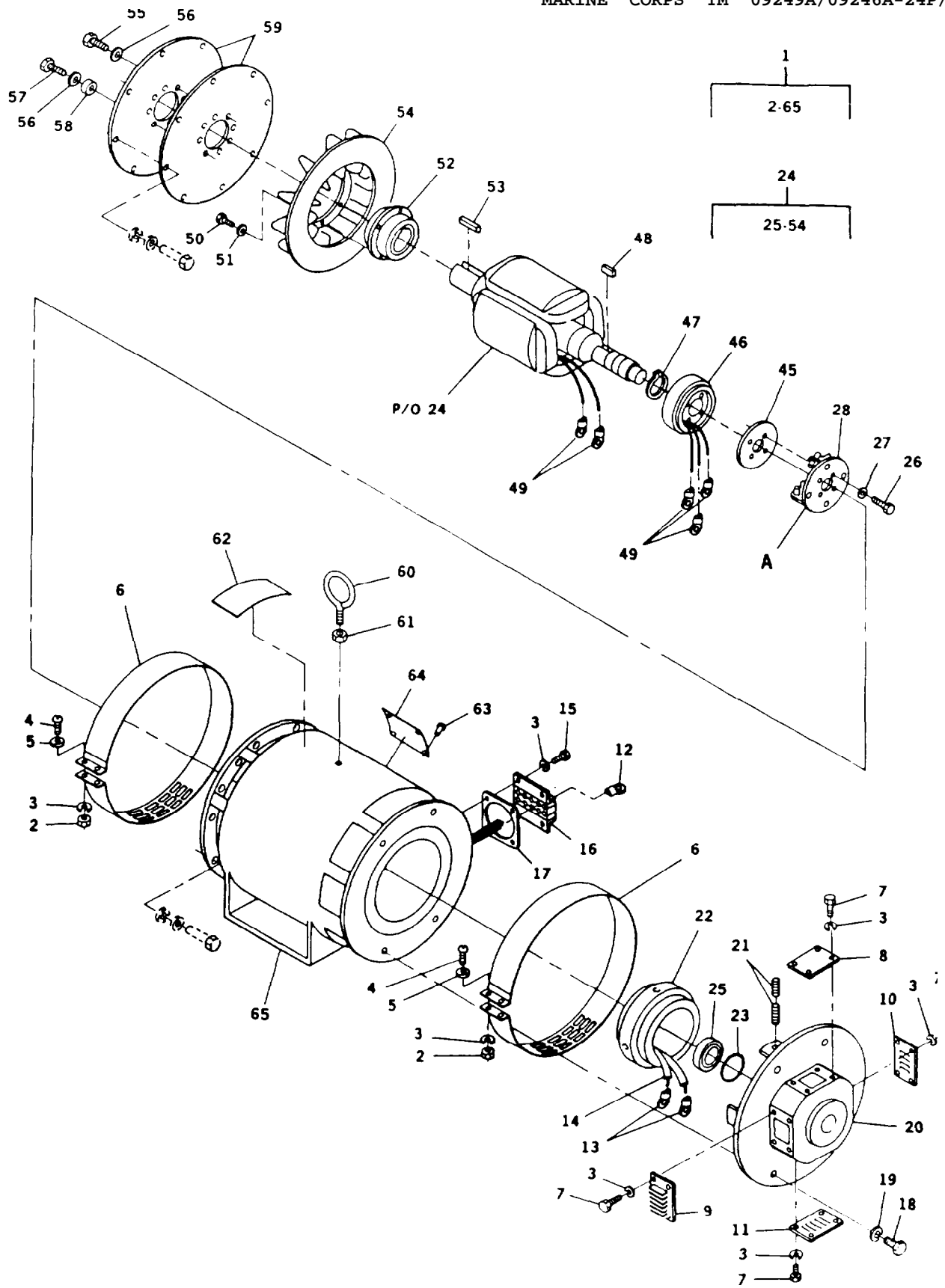

FIGURE 22. Generator Assembly, 50/60 Hz (Sheet 1 of 2)

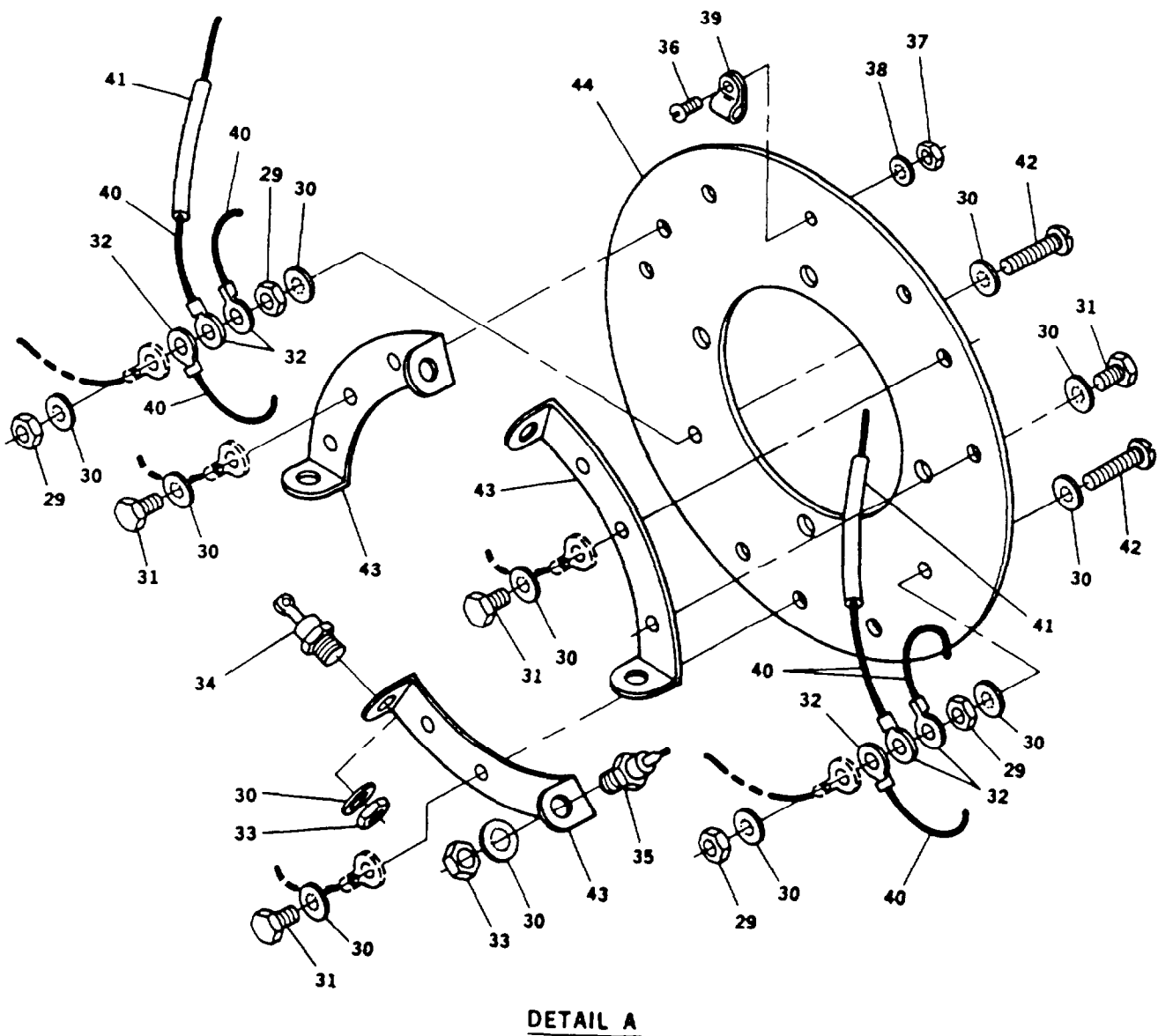
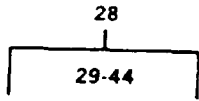

FIGURE 22. Generator Assembly, 50/60 Hz (Sheet 2 of 2)

ARMY TM 9-6115-644-24P
AIR FORCE TO 35C2-3-446-14
MARINE CORPS TM 09249A/09246A-24P/3

(1) ITEM NO.	(2) SMR CODE				(3) FSCM	(4) PART NUMBER	(5) DESCRIPTION AND USABLE ON CODE (UOC)	(6) QTY	(7) USMC Q-w PER EQUIP
	a. ARMY	b. AIR FORCE	c. NAVY	d. USMC					
						GROUP 11 - GENERATOR ASSEMBLY FIG. 22 GENERATOR ASSEMBLY, 50 / 60 HZ			
1	PBFFZ	PBFFZ		PBFFZ	30554	88-21007 .GENERATOR, ALTERNATI 50/60 HZ UOC: EML	1	1	
2	PAFZZ	PAOZZ		PAFZZ	92392	SPE-61-23 ..NUT, PLAIN, HEXAGON UOC: EML	4	2	
3	PAFZZ	PAOZZ		PAFZZ	96906	MS35338-44 ..WASHER, LOCK UOC: EML	24	52	
4	PAFZZ	PAOZZ		PAFZZ	96906	MS35206-287 ..SCREW, MACHINE UOC: EML	4	8	
5	XDFZZ	XB		XBFZZ	96906	MS27183-49 WASHER, FLAT UOC: EML	4	8	
6	XDFZZ	XB		XBFZZ	36156	720510-0B ..COVER, BAND UOC: EML	2	2	
7	PAFZZ	PAOZZ		PAFZZ	96906	MS90725-3 ..SCREW, CAP, HEXAGON H UOC: EML	16	25	
8	XDFZZ	XB		XBFZZ	36156	718514-01 ..COVER, TOP UOC: EML	1	1	
9	XDFZZ	XB		XBFZZ	36156	718516-01 ..COVER, LOUVERED, LS UOC: EML	1	1	
10	XDFZZ	XB		XBFZZ	36156	718515-01 ..COVER, LOUVERED, RS UOC: EML	1	1	
11	XDFZZ	XB		XBFZZ	36156	718517-01 ..COVER, LOUVERED, BO UOC: EML	1	1	
12	PAFZZ	PAOZZ		PAFZZ	96906	MS20659-129 ..TERMINAL, LUG USED ON STATOR LEADS. UOC: EML	10	20	
13	PAFZZ	PAOZZ		PAFZZ	96906	MS20659-165 ..TERMINAL, LUG USED ON EXCITER LEADS. UOC: EML	2	4	
14	MOOZZ	MOO		MOOZZ	30554	88-21007-36 ..INSULATION, SLEEVING USED ON EXCITER LEADS. MAKE FROM P/N M319 0/3-17- 0 (81349), 2 INCHES REQUIRED. UOC: EML	2	2	
15	PAFZZ	PAOZZ		PAFZZ	96906	MS90725-6 ..SCREW, CAP, HEXAGON H UOC: EML	4	4	
16	XDFZZ	XB		XBFZZ	36156	752819-0A ..LEAD CLAMP ASSEMBLY UOC: EML	1	1	
17	XDFZZ	XB		XBFZZ	36156	834822-01 ..GASKET, LEAD CLAMP UOC: EML	1	1	
18	PAFZZ	PAOZZ		PAFZZ	96906	MS90725-110 ..SCREW, CAP, HEXAGON H UOC: EML	4	8	

ARMY TM P-6115-644-24P
 AIR FORCE TO 35C2-3-446-14
 MARINE CORPS TM 09249A/09246A-24P/3

(1)	(2)			(3)	(4)	(5)	(6)	(7)
ITEM NO.	SMR CODE		d.	FSCM	PART NUMBER	DESCRIPTION AND USABLE ON CODE (UOC)	QTY	USMC QTY PER EQUIP
	a	b						
ARMY	AIR FORCE	NAVY	USMC					
19	PAFZZ	PAOZZ	PAFZZ	96906	MS35338-48	..WASHER, LOCK UOC: EML	4	8
20	XDFFF	XB	XDFFF	36156	703512-01	..ENDBELL UOC: EML	1	1
21	PAFZZ	PAOZZ	PAFZZ	36156	801048-04	..SETSCREW UOC: EML	8	8
22	PBFZZ	PBOZZ	PBFZZ	36156	789293-0A	..STATOR.GENERATOR UOC: EML	1	2
23	PAFZZ	PAOZZ	PAFZZ	36156	865873-01	..O-RING UOC: EML	1	2
24	PBFFH	PBFFH	PBFFH	30554	88-21838	..ROTOR ASSY 50160 HZ. UOC: EML	1	1
25	PAFZZ	PAOZZ	PAFZZ	21335	312KDD	..BEARING, BALL, ANNULA UOC: EML	1	1
26	PAFZZ	PAOZZ	PAFZZ	96906	MS90725-5	..SCREW.CAP.HEXAGON H UOC: EML	4	4
27	PAFZZ	PAOZZ	PAFZZ	96906	MS35333-40	...WASHER, LOCK UOC: EML	4	50
28	PFFFF	PFFFF	PFFFF	36156	777056-0A	...RECTIFER ASSEMBLY UOC: EML	1	2
29	PAFZZ	PAOZZ	PAFZZ	96906	MS51967-2	...NUT, PLAIN, HEXAGON UOC: EML	4	2
30	PAFZZ	PAOZZ	PAFZZ	96906	MS35333-40	...WASHER.LOCK UOC EML	21	50
31	PAFZZ	PAOZZ	PAFZZ	96906	MS907253	...SCREW.CAP, HEXAGON H UOC: EML	9	25
32	PAFZZ	PAOZZ	PAFZZ	96906	MS25036-154	...TERMINAL, LUG UOC EML	6	6
33	PAFZZ	PAOZZ	PAFZZ	88044	AN315-4	...NUT, PLAIN, HEXAGON UOC: EML	6	12
34	PAFZZ	PAOZZ	PAFZZ	81349	JANTX1N1190R	...SEMICONDUCTOR DEVIC REVERSE 35 AMP 600 VOLT. UOC: EML	3	6
35	PAFZZ	PAOZZ	PAFZZ	81349	JANTX1N1190	...SEMICONDUCTOR DEVIC 35 AMP, 600 VOLT UOC: EML	3	6
36	PAFZZ	PAOZZ	PAFZZ	96906	MS35206-248	...SCREW, MACHINE UOC: EML	1	2
37	PAFZZ	PAOZZ	PAFZZ	96906	MS35649-282	...NUT, PLAIN, HEXAGON UOC: EML	1	2
38	PAFZZ	PAOZZ	PAFZZ	96906	MS35333-38	...WASHER, LOCK UOC. EML	1	2
39	XDFZZ	XB	XBFZZ	96906	MS25281-4	...CLAMP, LOOP UOC, EML	1	1

ARMY TM 9-6115-644-24P
AIR FORCE TO 35C2-3-446-14
MARINE CORPS TM 09249A/09246A-24P/3

(1)	(2) SMR CODE		(3)	(4)	(5)	(6)	(7) USMC CITY PER EQUIP
ITEM NO.	a. ARMY	b. AIR FORCE	c. NAVY	d. USMC	FSCM PART NUMBER	DESCRIPTION AND USABLE ON CODE (UOC)	QTY
40	MFFZZ	MOO		MFFZZ	30554 88-21649-19	... WIRE, ELECTRICAL MAKE FROM P/N 88-20444-2 (30554) WIRE, AS REQUIRED UOC: EML	6 6
41	MFFZZ	MOO		MFFZZ	30554 88-21649-17	... INSULATION, SLEEVING MAKE FROM P/N M3190/3-17-0 7.1 INCHES REQUIRED UOC: EML	1 2
42	PAFZZ	PAOZZ		PAFZZ	96906 MS35206-283	... SCREW, MACHINE UOC: EML	2 4
43	XDFZZ	XB		XBFZZ	36156 B-718930-01	... PLATE, RECTIFIER MO UOC: EML	3 3
44	XDFZZ	XB		XBFZZ	36156 B-718817-01	... PLATE, RECTIFIER IN UOC: EML	1 1
45	XDFZZ	XB		XBFZZ	36156 707807-02	... RECTIFIER HUB UOC: EML	1 1
46	XAFZZ	XA		XAFZZ	36156 791150-0A	... ROTOR ASSY, EXCITER UOC: EML	1 1
47	XAFZZ	XA		XAFZZ	96906 MS16624-1300	... RING, RETAINING UOC: EML	1 1
48	XAFZZ	XA		XAFZZ	96906 MS20066-356	... KEY, MACHINE UOC: EML	1 1
49	PAFZZ	PAOZZ		PAFZZ	96906 MS25036-157	... TERMINAL, LUG UOC: EML	5 5
50	PAFZZ	PAOZZ		PAFZZ	80204 B81821BH038C125N	... SCREW, CAP, HEXAGON H UOC: EML	4 8
51	PAFZZ	PAOZZ		PAFZZ	96906 MS35338-46	... WASHER, LOCK UOC: EML	4 8
52	XDFZZ	XB		XBFZZ	36156 707509-01	... HUB, DRIVE UOC: EML	1 1
53	XDFZZ	XB		XBFZZ	96906 MS20066-358	... KEY, MACHINE UOC: EML	1 1
54	XDFZZ	XB		XBFZZ	36156 716511-02	... FAN UOC: EML	1 1
55	PAFZZ	PAOZZ		PAFZZ	96906 MS90726-60	... SCREW, CAP, HEXAGON H UOC: EML	6 12
56	PAFZZ	PAOZZ		PAFZZ	96906 MS27183-13	... WASHER, FLAT UOC: EML	8 8
57	PAFZZ	PAOZZ		PAFZZ	80204 B1821BH038F175N	SCREW, CAP, HEXAGON H UOC, EML	2 4
58	XDFZZ	XB		XBFZZ	30554 88-22205	... SPACER, COUPLER BOL UOC, EML	2 2
59	XDFZZ	XB		XBFZZ	36156 702807-01	... DISC, COUPLING UOC: EML	2 2
60	PAOZZ	PAOZZ		PAOZZ	96906 MS51937-7	... BOLT, EYE UOC: EML	1 2
61	PAFZZ	PAOZZ		PAFZZ	96906 MS51967-20	... NUT, PLAIN, HEXAGON UOC: EML	1 2

ARMY TM 9-6115-644-24P
 AIR FORCE TO 35C2-3-446-14
 MARINE CORPS TM 09249A/09246A-24P/3

(1)	(2)				(3)	(4)	(5)	(6)	(7)
ITEM	a.	b.	c.	d.	FSCM	PART NUMBER	DESCRIPTION AND USABLE ON CODE (UOC)	QTY	USMC QTY PER EQUIP
62	MDFZZ	MDO		MDFZZ	36156	A-9696	.. LABEL, WARNING UOC: EML	1	1
63	PAFZZ	PAOZZ		PAFZZ	96906	MS21318-21	.. SCREW,DRIVE UOC: EML	4	8
64	MDFZZ	MDO		MDFZZ	30554	88-20064-7	.. PLATE, IDENTIFICATI UOC: EML	1	1
65	XDFZZ	XB		XBZZ	30554	88-21922	.. FRAME, STATOR ASSY UOC: EML	1	1

END OF FIGURE

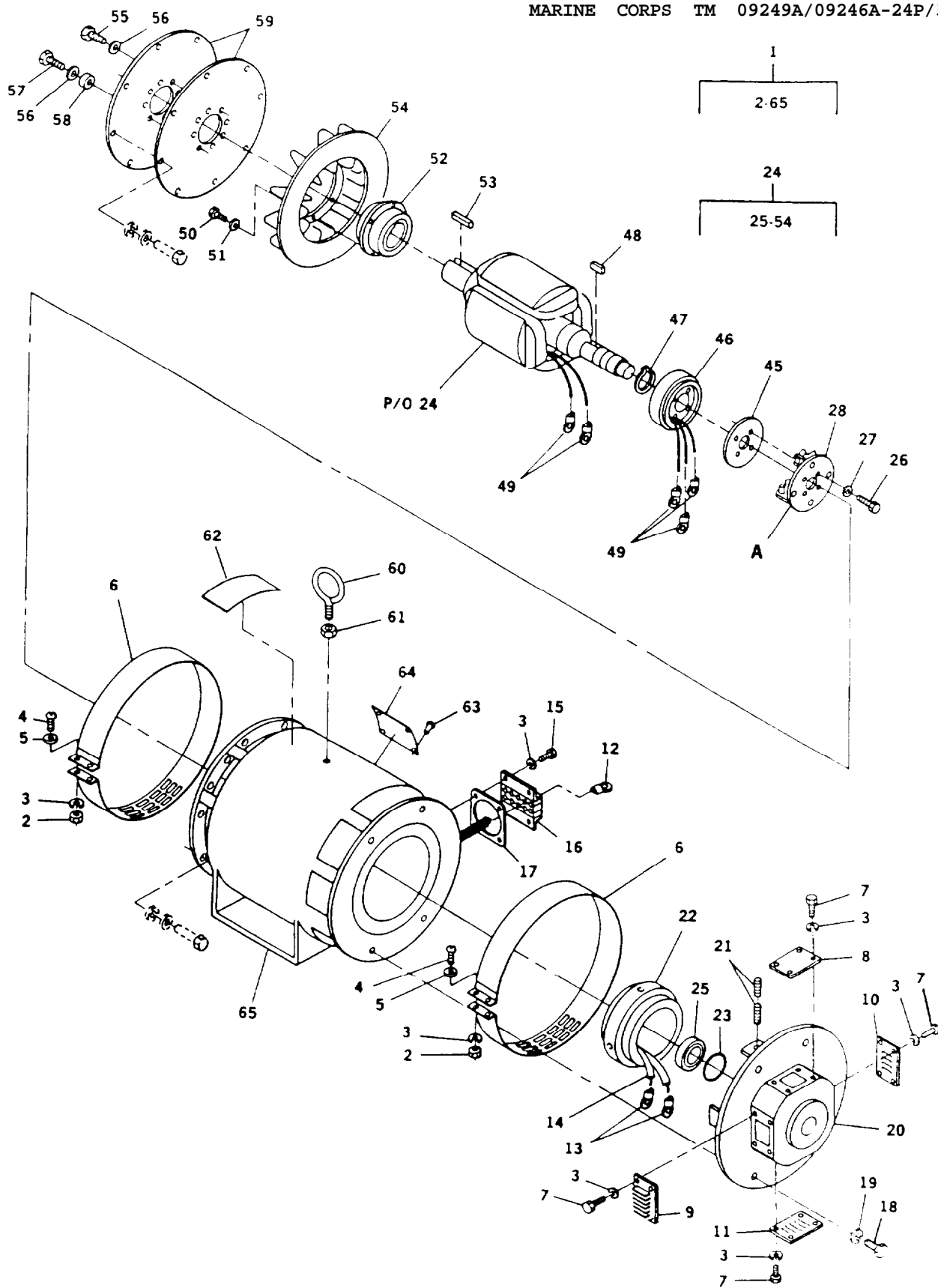

FIGURE 23. Generator Assembly, 400 Hz (Sheet 1 of 2)

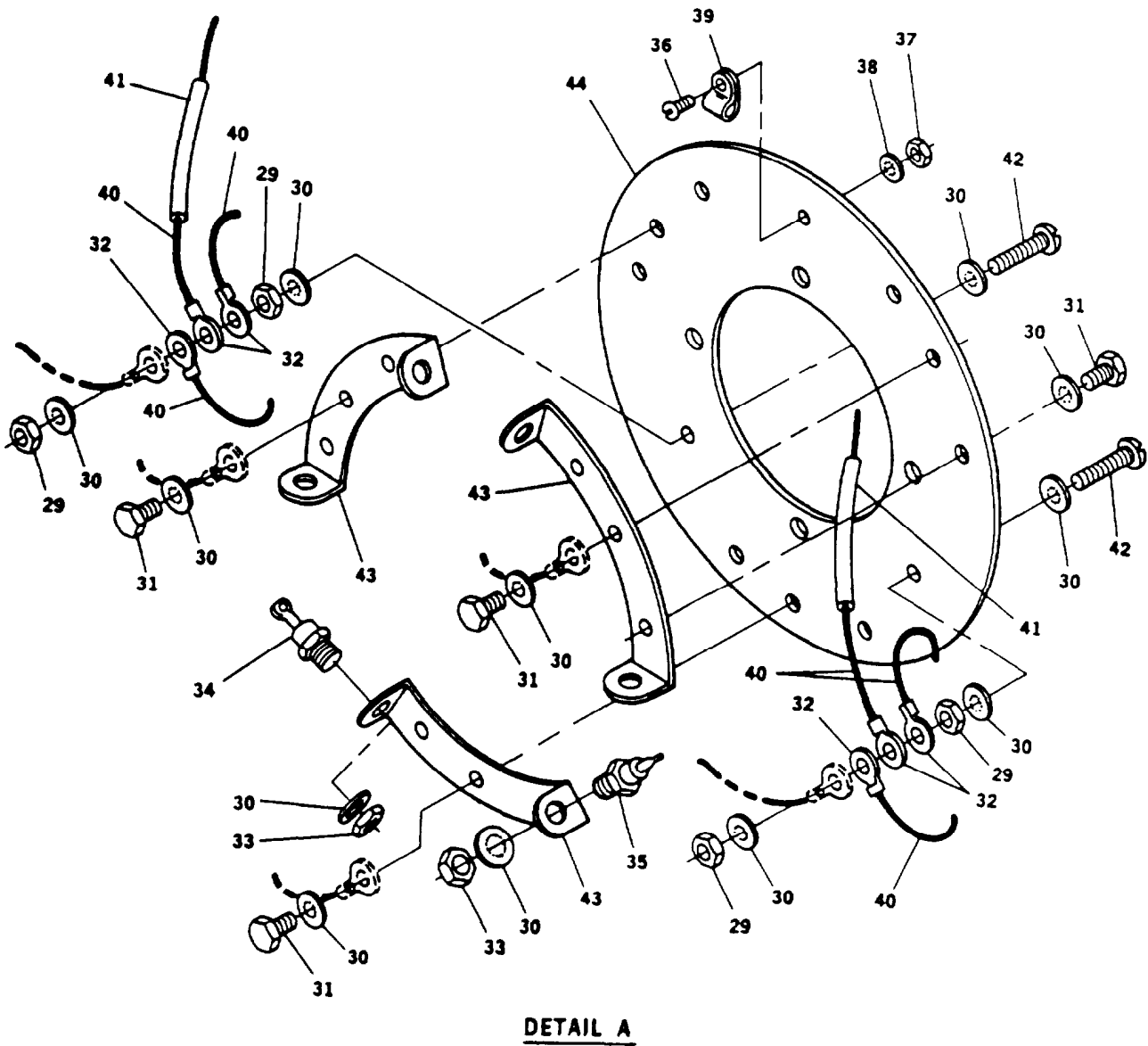
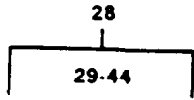

FIGURE 23. Generator Assembly, 400 Hz (Sheet 2 of 2)

ARMY TM 9-6115-644-24P
AIR FORCE TO 35C2-3-446-14
MARINE CORPS TM 09249A/09246A-24P/3

(1) ITEM NO.	a. ARMY	(2) SMR b. AIR FORCE	CODE c. NAVY	d. USMC	(3) FSCM	(4) PART NUMBER	(5) DESCRIPTION AND USABLE ON CODE (UOC)	(6) CITY	(7) USMC QTY PER EQUIP
							GROUP 11 - GENERATOR ASSEMBLY FIG. 23 GENERATOR ASSEMBLY, 400 HZ		
1	PBFFZ	PBFFZ		PBFFZ	30554	88-21008	. GENERATOR, ALTERNATI 400 HZ. UOC: EPB	1	1
2	PAFZZ	PAOZZ		PAFZZ	96906	MS51967-2	.. NUT, PLAIN, HEXAGON UOC: EPB	4	2
3	PAFZZ	PAOZZ		PAFZZ	96906	MS35338-44	.. WASHER, LOCK UOC: EPB	24	52
4	PAFZZ	PAOZZ		PAFZZ	96906	MS35206-287	.. SCREW, MACHINE UOC: EPB	4	4
5	XDFZZ	XB		XBFZZ	96906	MS27183-49	.. WASHER, FLAT UOC: EPB	4	8
6	XDFZZ	XB		XBFZZ	36156	720982-0A	.. COVER, BAND UOC: EPB	2	2
7	PAFZZ	PAOZZ		PAFZZ	96906	MS90725-3	.. SCREW, CAP, HEXAGON H UOC: EPB	16	25
8	XDFZZ	XB		XBFZZ	36156	718514-01	.. COVER, TOP UOC: EPB	1	1
9	XDFZZ	XB		XBFZZ	36156	718516-01	.. COVER, LOUVERED, LS UOC: EPB	1	1
10	XDFZZ	XB		XBFZZ	36156	718515-01	.. COVER, LOUVERED, RS UOC: EPB	1	1
11	XDFZZ	XB		XBFZZ	36156	718517-01	.. COVER, LOUVERED, BO UOC: EPB	1	1
12	PAFZZ	PAOZZ		PAFZZ	96906	MS20659-129	.. TERMINAL, LUG USED ON STATOR LEADS. UOC: EPB	10	10
13	PAFZZ	PAOZZ		PAFZZ	96906	MS20659-165	.. TERMINAL, LUG USED ON EXCITER LEADS. UOC: EPB	2	2
14	MOOZZ	MOO		MOOZZ	30554	88-21008-6	.. INSULATION, SLEEVING USED ON EXCITER LEADS. MAKE FROM P/N M319 0/3-1 7- 0 (81349), 2 INCHES REQUIRED. UOC: EPB	2	2
15	PAFZZ	PAOZZ		PAFZZ	96906	MS90725-6	.. SCREW, CAP, HEXAGON H UOC: EPB	4	4
16	XDFZZ	XB		XBFZZ	36156	752819-0A	.. LEAD CLAMP ASSEMBLY UOC: EPB	1	1
17	XDFZZ	XB		XBFZZ	36156	834822-01	.. GASKET, LEAD CLAMP UOC: EPB	1	1
18	PAFZZ	PAOZZ		PAFZZ	96906	MS90725-110	.. SCREW, CAP, HEXAGON H UOC: EPB	4	4

ARMY TM 9-6115-644-24P

AIR FORCE TO 35C2-3-446-14

MARINE CORPS TM 09249A/09246A-24P/3

(1) ITEM NO.	(2) SMR CODE				(3) FSCM	(4) PART NUMBER	(5) DESCRIPTION AND USABLE ON CODE (UOC)	(6) QTY	(7) USMC QTY PER EQUIP
	a ARMY	b. AIR FORCE	c. NAVY	d. USMC					
19	PAFZZ	PAOZZ		PAFZZ	96966	MS35338-48	.. WASHER, LOCK UOC: EPB	4	8
20	XDFFF	XB		XDFFF	36156	703512-01	.. ENDBELL UOC: EPB	1	1
21	PAFZZ	PAOZZ		PAFZZ	36156	801048-04	.. SETSCREW UOC: EPB	8	8
22	PBFZZ	PBOZZ		PBFZZ	36156	789293-0A	.. STATOR, GENERATOR UOC: EPB	1	1
23	PAFZZ	PAOZZ		PAFZZ	36156	865873-01	.. O-RING UOC: EPB	1	1
24	XDFFF	XB		XDFFF	36156	777067-0A	.. ROTOR ASSY 400 HZ. UOC: EPB	1	1
25	PAFZZ	PAOZZ		PAFZZ	21335	312KDD	... BEARING, BALL, ANNULA UOC: EPB	1	2
26	PAFZZ	PAOZZ		PAFZZ	96906	MS90725-5	... SCREW, CAP, HEXAGON H UOC: EPB	4	4
27	PAFZZ	PAOZZ		PAFZZ	96906	MS35333-40	.. WASHER, LOCK UOC: EPB	4	50
28	PAFFF	PAFFF		PAFFF	36156	777056-0A	... RECTIFIER ASSEMBLY UOC: EPB	1	1
29	PAFZZ	PAOZZ		PAFZZ	96906	MS51967-2	... NUT, PLAIN, HEXAGON UOC: EPB	4	2
30	PAFZZ	PAOZZ		PAFZZ	96906	MS35333-40	... WASHER, LOCK UOC: EPB	21	50
31	PAFZZ	PAOZZ		PAFZZ	96906	MS90725-3	... SCREW, CAP, HEXAGON H UOC: EPB	9	25
32	PAFZZ	PAOZZ		PAFZZ	96906	MS25036-154	... TERMINAL, LUG UOC: EPB	6	16
33	PAFZZ	PAOZZ		PAFZZ	88044	AN315-4	... NUT, PLAIN, HEXAGON UOC: EPB	6	6
34	PAFZZ	PAOZZ		PAFZZ	81349	JANTX1N1190R	... SEMICONDUCTOR DEVIC REVERSE, 35A, 600 VOLT. UOC: EPB	3	3
35	PAFZZ	PAOZZ		PAFZZ	81349	JANTX1N1190	... SEMICONDUCTOR DEVIC 35 AMP, 600 VOLT. UOC: EPB	3	3
36	PAFZZ	PAOZZ		PAFZZ	96906	MS35206-248	... SCREW, MACHINE UOC: EPB	1	1
37	PAFZZ	PAOZZ		PAFZZ	96906	MS35649-282	... NUT, PLAIN, HEXAGON UOC: EPB	1	1
38	PAFZZ	PAOZZ		PAFZZ	96906	MS35333-38	... WASHER, LOCK UOC: EPB	1	1
39	XDFZZ	XB		XBFZZ	96906	MS25281-4	... CLAMP, LOOP UOC: EPB	1	1

(1) ITEM NO.	(2) SMR CODE				(3) FSCM	(4) PART NUMBER	(5) DESCRIPTION AND USABLE ON CODE (UOC)	(6) QTY	(7) USMC QTY PER EQUIP
	a. ARMY	b. AIR FORCE	c. NAVY	d. USMC					
40	MFFZZ	MOO		MFFZZ	30554	88-21649-19	WIRE, ELECTRICAL MAKE FROM PIN 88-20444-2 (30554) WIRE, AS REQUIRED. UOC: EPB	6	6
41	MFFZZ	MOO		MFFZZ	30554	88-21649-17	INSULATION, SLEEVING MAKE FROM P/N M3190/3-17-0 7.1 INCHES REQUIRED. UOC: EPB	2	2
42	PAFZZ	PAOZZ		PAFZZ	96906	MS35206-283	... SCREW, MACHINE UOC: EPB	2	2
43	XDFZZ	XB		XBFZZ	36156	B-718930-01	... PLATE, RECTIFIER MO UOC: EPB	3	3
44	XDFZZ	XB		XBFZZ	36156	B-718817-01	... PLATE, RECTIFIER IN UOC: EPB	1	1
45	XDFZZ	XB		XBFZZ	36156	707807-02	... RECTIFIER HUB UOC: EPB	1	1
46	XAFZZ	XA		XAFZZ	36156	791150-OA	... ROTOR ASSY, EXCITER UOC: EPB	1	1
47	XAFZZ	XA		XAFZZ	96906	MS16624-1300	... RING, RETAINING UOC: EPB	1	1
48	XAFZZ	XA		XAFZZ	96906	MS20066-356	... KEY, MACHINE UOC: EPB	1	1
49	PAFZZ	PAOZZ		PAFZZ	96906	MS25036-157	... TERMINAL, LUG UOC: EPB	5	5
50	PAFZZ	PAOZZ		PAFZZ	80204	B1821BH038C125N	... SCREW, CAP, HEXAGON H UOC: EPB	4	14
51	PAFZZ	PAOZZ		PAFZZ	96906	MS35338-46	... WASHER, LOCK UOC: EPB	4	8
52	XDFZZ	XB		XBFZZ	36156	707509-01	... HUB, DRIVE UOC: EPB	1	1
53	XDFZZ	XB		XBFZZ	96906	MS20066-358	... KEY, MACHINE UOC: EPB	1	1
54	XDFZZ	XB		XBFZZ	36156	716511-02	... FAN UOC: EPB	1	1
55	PAFZZ	PAOZZ		PAFZZ	96906	MS90726-60	... SCREW, CAP, HEXAGON H UOC: EPB	6	6
56	PAFZZ	PAOZZ		PAFZZ	96906	MS27183-13	... WASHER, FLAT UOC: EPB	8	4
57	PAFZZ	PAOZZ		PAFZZ	80204	B1821BH038F175N	... SCREW, CAP, HEXAGON H UOC: EPB	2	4
58	XDFZZ	XB		XBFZZ	30554	88-22205	... SPACER, COUPLER BOL UOC: EPB	2	2
59	XDFZZ	XB		XBFZZ	36156	702807-01	... DISC, COUPLING UOC: EPB	2	2
60	PAOZZ	PAOZZ		PAOZZ	96906	MS51937-7	... BOLT, EYE UOC: EPB	1	1
61	PAFZZ	PAOZZ		PAFZZ	96906	MS51967-20	... NUT, PLAIN, HEXAGON UOC: EPB	1	2

ARMY TM 9-6115-644-24P
 AIR FORCE TO 35C2-3-446-14
 MARINE CORPS TM 09249A/09246A-24P/3

(1)	(2)				(3)	(4)	(5)	(6)	(7)
ITEM NO.	SMR CODE				FSCM	PART NUMBER	DESCRIPTION AND USABLE ON CODE (UOC)	QTY	USMC QTY PER EQUIP
	a. ARMY	b. AIR FORCE	c. NAVY	d. USMC					
62	MDFZZ	MDO		MDFZZ	36156	A-9696	.. LABEL, WARNING UOC: EPB	1	1
63	PAFZZ	PAOZZ		PAFZZ	96906	MS21318-21	.. SCREW, DRIVE UOC: EPB	4	4
64	MDFZZ	MDO		MDFZZ	30554	88-20064-8	.. PLATE, IDENTIFICATI UOC: EPB	1	1
65	XDFZZ	XB		XBFZZ	36156	778663-08	.. FRAME STATOR ASSY UOC: EPB	1	1

END OF FIGURE

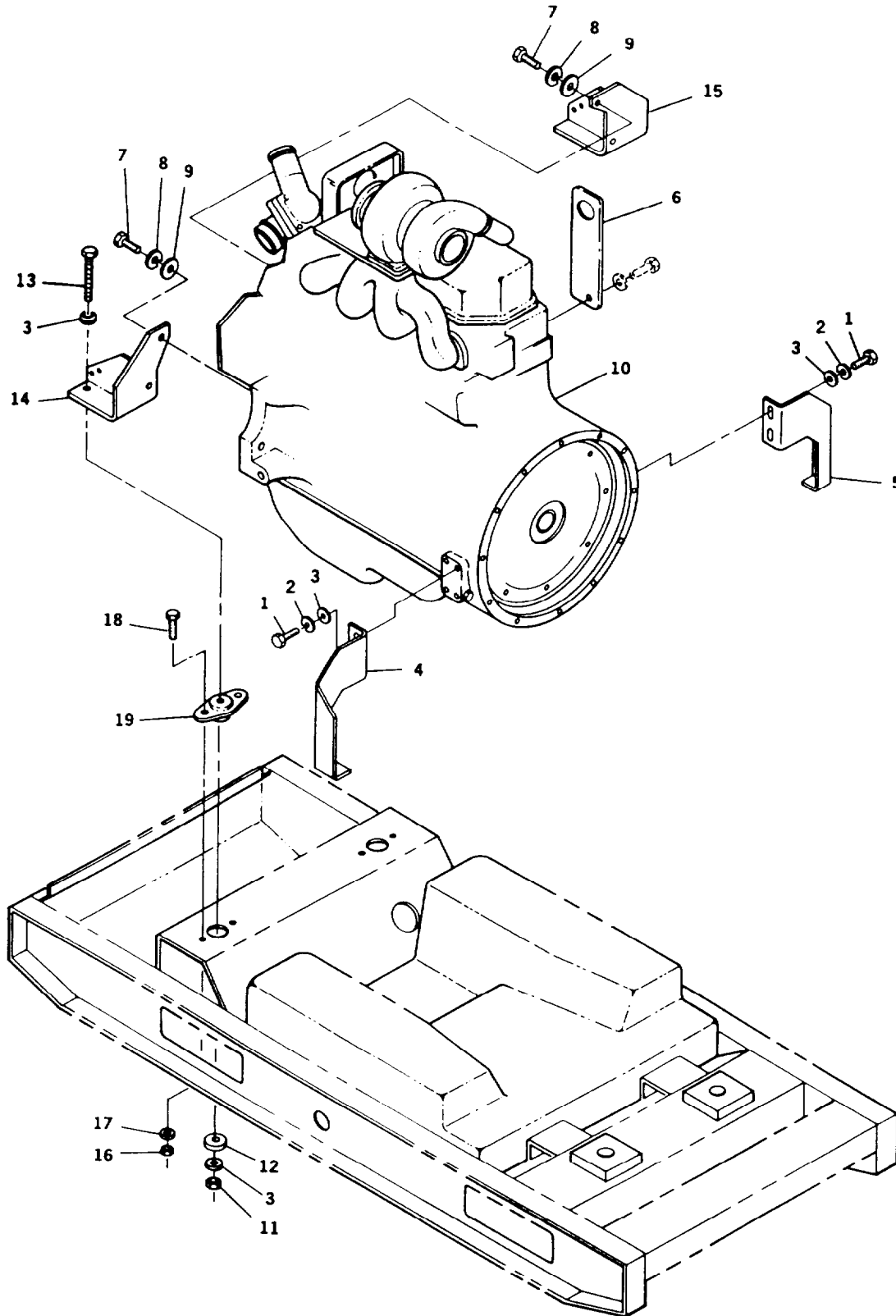

FIGURE 24. Engine Installation

ARMY TM 9-6115-644-24p
 AIR FORCE TO 35C2-3-446-14
 MARINE CORPS TM 09249A/09246A-24P/3

(1) ITEM NO.	(2) SMR CODE				(3) FSCM	(4) PART NUMBER	(5) DESCRIPTION AND USABLE ON CODE (UOC)	(6) Q-I-Y	(7) USMC QTY PER EQUIP
	a. ARMY	b. AIR FORCE	c. NAVY	d. USMC					
GROUP 12 - ENGINE ASSEMBLY FIG. 24 ENGINE INSTALLATION									
1	PAFZZ	PAOZZ		PAFZZ	80204	B1821BH050C100N	.SCREW,CAP,HEXAGON H	4	4
2	PAFZZ	PAOZZ		PAFZZ	96906	MS35338-67	.WASHER, LOCK	4	55
3	PAFZZ	PAOZZ		PAFZZ	96906	MS51412-9	.WASHER, FLAT	8	8
4	XDFZZ	XB		XBFZZ	30554	88-21882	.SUPPORT, ENGINE LR	1	1
5	XDFZZ	XB		XBFZZ	30554	88-22130	.SUPPORT, ENGINE RR	1	1
6	XDFZZ	XB		XBFZZ	30554	88-22117	.PLATE, ENGINE LIFTI	1	1
7	PAFZZ	PAOZZ		PAFZZ	80204	B1821BH063C150N	.SCREW,CAP,HEXAGON H	4	4
8	PAFZZ	PAOZZ		PAFZZ	96906	MS35338-69	.WASHER, LOCK	4	4
9	PAFZZ	PAOZZ		PAFZZ	96906	MS51412-11	.WASHER, FLAT	4	10
10	PAFHH	PAFHH		PAFHH	75160	TO4039TF002	.ENGINE,DIESEL	1	1
11	PAFZZ	PAOZZ		PAFZZ	96906	MS51943-9	.NUT,SELF-LOCKING,HE	2	2
12	PAFZZ	PAOZZ		PAFZZ	30554	88-20247-2	.WASHER, FLAT	2	2
13	PAFZZ	PAOZZ		PAFZZ	80204	B1821BH050C300N3	.SCREW,CAP,HEXAGON H	2	2
14	XDFZZ	XB		XBFZZ	30554	88-22020	.SUPPORT, ENGINE LF	1	1
15	XDFZZ	XB		XBFZZ	30554	88-22021	.SUPPORT, ENGINE RF	1	1
16	PAFZZ	PAOZZ		PAFZZ	96906	MS51943-5	.NUT,SELF-LOCKING,HE	4	1
17	PAFZZ	PAOZZ		PAFZZ	96906	MS51412-7	.WASHER, FLAT	4	36
18	PAFZZ	PAOZZ		PAFZZ	80204	B1821BH038C100N	.SCREW,CAP,HEXAGON H	4	12
19	PBFZZ	PBOZZ		PBFZZ	18625	25553-4	.MOUNT,RESILIENT	2	2

END OF FIGURE

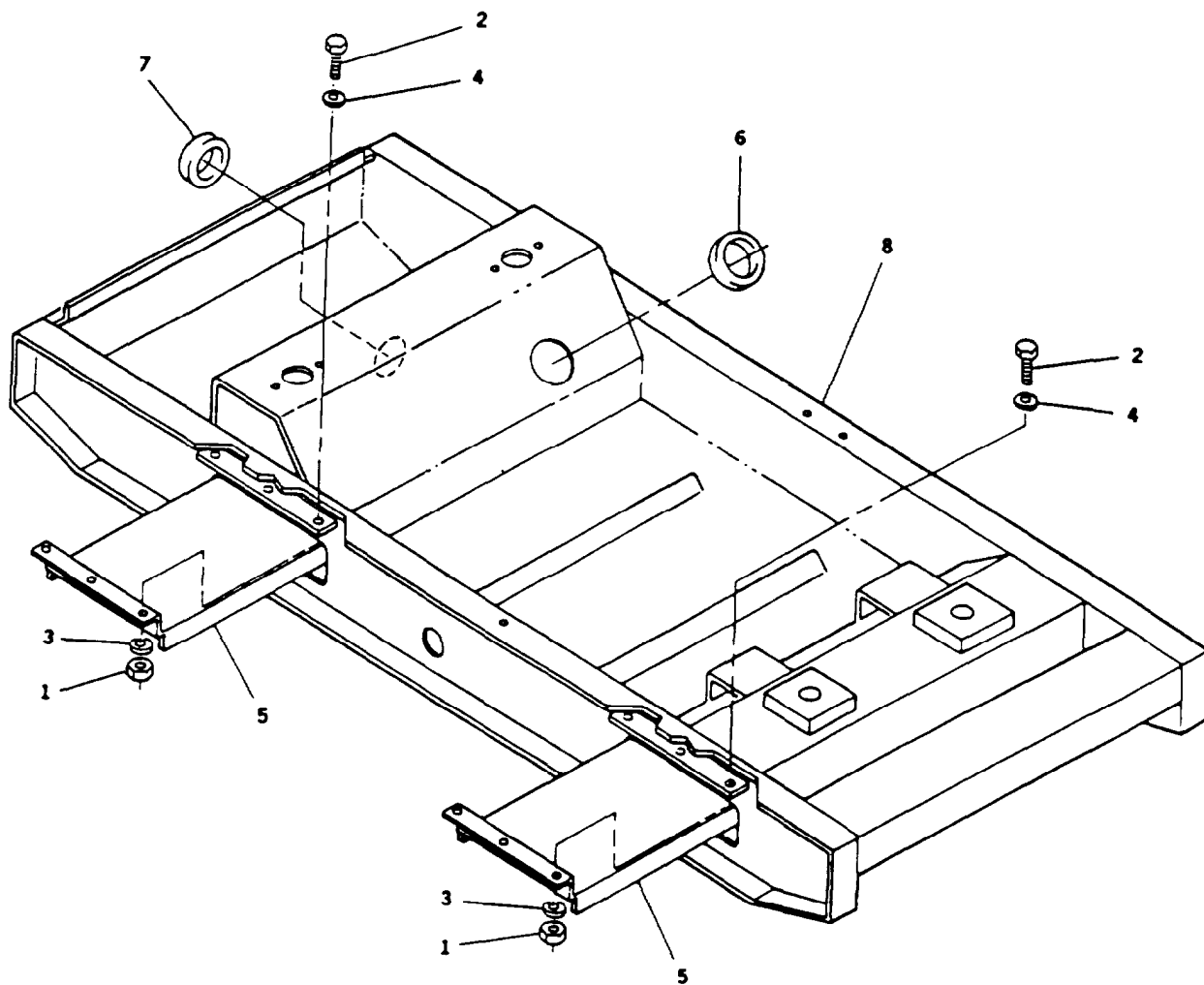

FIGURE 25. Skid Base

ARMY TM 9-6115-644-24P
 AIR FORCE TO 35C2-3-446-14
 MARINE CORPS TM 09249A/09246A-24P/3

(1)	(2)				(3)	(4)	(5)	(3)	(7)
ITEM	SMR CODE				PART	DESCRIPTION AND	USABLE ON CODE (UOC)	QTY	USMC
NO.	a.	b.	c.	d.	NUMBER			PER	EQUIP
	ARMY	AIR FORCE	NAVY	USMC	FSCM				
GROUP 13 - SKID BASE									
FIG. 25 SKID BASE									
1	PAOZZ	PAOZZ		PAOZZ	30554	88-22790-3	NUT, PLAIN, HEXAGON	12	24
2	PAOZZ	PAOZZ		PAOZZ	80204	B1821BH038C100N	.SCREW, CAP, HEXAGON H	12	17
3	PAOZZ	PAOZZ		PAOZZ	96906	MS35338-65	.WASHER, LOCK	12	55
4	PAOZZ	PAOZZ		PAOZZ	96906	MS51412-7	.WASHER, FLAT	12	24
5	XDOZZ	XB		XBOZZ	30554	88-21731	.GUIDE, FORK LIFT	2	2
6	PAOZZ	PAOZZ		PAOZZ	96906	MS35489-88	.GROMMET, NONMETALLIC	1	1
7	PAOZZ	PAOZZ		PAOZZ	70485	2774	.GROMMET, NONMETALLIC	1	1
8	XDFZZ	XB		XBFZZ	30554	88-22008	.SKID BASE ASSY	1	1

END OF FIGURE

ARMY TM 9-6115-644-24P
AIR FORCE TO 35C2-3-446-14
MARINE CORPS TM 09249A/09246A-24P/3

(1) ITEM NO	(2) SMR CODE				(3) FSCM	(4) PART NUMBER	(5) DESCRIPTION AND USABLE ON CODE (UOC)	(6) QTY	(7) USMC QTY PER EQUIP
	a ARMY	b AIR FORCE	c NAVY	d USMC					
GROUP 14 - BULK ITEMS FIG. BULK									
1	PAFZZ	PAOZZ		PAFZZ	81349	M27500-16TE2T14	.CABLE.POWER,ELECTRI	1	1
2	PAFZZ	PAOZZ		PAFZZ	81349	M27500-16TE1T14	.CABLE.POWER.ELECTRI	1	1
3	PAOZZ	PAOZZ		PAOZZ	70903	8407	.CABLE,POWER.ELECTRI	1	1
4	PAFZZ	PAOZZ		PAFZZ	81349	M27500-20TE3T14	.CABLE,SPECIAL PURPO	1	1
5	PAFZZ	PAOZZ		PAFZZ	81349	M27500-20TE2T14	.CABLE,SPECIAL PURPO	1	1
6	PAOZZ	PAOZZ		PAOZZ	81348	RRC271TY2CL6	.CHAIN ZINC	1	1
7	PAOZZ	PAOZZ		PAOZZ	96906	MS21266-2N	.GROMMET,NONMETALLIC	1	1
8	PAOZZ	PAOZZ		PAOZZ	03007	Z60960	.HINGE.ACCESS DOOR	1	1
9	PAOZZ	PAOZZ		PAOZZ	03007	AA06060406	.HINGE.BUTT	1	1
10	PAOZZ	PAOZZ		PAOZZ	03007	AA06060408	.HINGE,BUTT	1	1
11	PAOZZ	PAOZZ		PAOZZ	00624	303-5	.HOSE, NONMETALLIC	1	1
12	PAOZZ	PAOZZ		PAOZZ	81349	MIL-H-8794-4	.HOSE,NONMETALLIC	1	1
13	PAOZZ	PAOZZ		PAOZZ	98441	208-12	.HOSE,NONMETALLIC	1	1
14	PAOZZ	PAOZZ		PAOZZ	70281	0702-R-010	.HOSE.NONMETALLIC	1	1
15	PAOZZ	PAOZZ		PAOZZ	81349	M6000-C 02500	.HOSE,NONMETALLIC	1	V
16	PAOZZ	PAOZZ		PAOZZ	02280	483666	.HOSE,NONMETALLIC	1	1
17	PAOZZ	PAOZZ		PAOZZ	80244	33H581	.HOSE,NONMETALLIC	1	1
18	PAOZZ	PAOZZ		PAOZZ	81349	M23053/5-110-9	.INSULATION SLEEVING	1	1
19	PAOZZ	PAOZZ		PAOZZ	81349	M23053/5-110-2	.INSULATION SLEEVING	1	1
20	PAOZZ	PAOZZ		PAOZZ	81349	M23053/5-105-0	.INSULATION SLEEVING BLACK.	1	1
21	PAOZZ	PAOZZ		PAOZZ	81349	M23053/5-104-0	.INSULATION SLEEVING BLACK	1	1
22	PAOZZ	PAOZZ		PAOZZ	81349	M2305315-108-9	.INSULATION SLEEVING WHITE	1	1
23	PAOZZ	PAOZZ		PAOZZ	81349	M2305315-105-9	.INSULATION SLEEVING	1	1
24	PAOZZ	PAOZZ		PAOZZ	81349	M3190/3-17-0	.INSULATION,SLEEVING	1	1
25	PAOZZ	PAOZZ		PAOZZ	81349	MIL-R-6130 TYII GRA	.RUBBER SHEET,CELLUL	1	1
26	PAOZZ	PAOZZ		PAOZZ	56329	20941	.SEAL,NONMETALLIC SP	1	1
27	PAOZZ	PAOZZ		PAOZZ	77824	5798-190Z-3-75.0	.SEAL,NONMETALLIC SP	1	1
28	PAOZZ	PAOZZ		PAOZZ	28818	FF40JM02	.SOUND CONTROLLING B SHEET 24 X 54	1	1
29	PAOZZ	PAOZZ		PAOZZ	80203	J1127SGR1AWGBLK	.WIRE, ELECTRICAL	1	1
30	PAOZZ	PAOZZ		PAOZZ	81349	M5086/2-12-9	.WIRE,ELECTRICAL 12 AWG.	1	1
31	PAOZZ	PAOZZ		PAOZZ	81349	M5086/2-20-9	.WIRE,ELECTRICAL 20 AWG	1	1
32	PAOZZ	PAOZZ		PAOZZ	81349	M5086/2-16-9	.WIRE,ELECTRICAL 16 AWG.	1	1
33	PAOZZ	PAOZZ		PAOZZ	81349	M508612-8-9	.WIRE,ELECTRICAL 8 AWG.	1	1
34	PAOZZ	PAOZZ		PAOZZ	81349	M5086/2-2-9	.WIRE,ELECTRICAL	1	1

END OF FIGURE

SECTION IV

CROSS REFERENCE INDEXES
 NATIONAL STOCK NUMBER INDEX

STOCKNUMBER	FIG.	ITEM	STOCKNUMBER	FIG.	ITEM
6625-00-003-0975	6	34	5305-00-068-0511	12	59
6625-00-004-8066	6	33		22	50
5310-00-011-5093	1	25		23	50
	12	34	5305-00-071-2066	12	37
	19	15		13	42
	21	2		24	1
	25	3	5305-00-071-2075	24	13
5310-00-011-6121	12	38	5305-00-071-2511	3	47
	13	43	5305-00-071-2514	17	59
	24	2	5975-00-074-2072	7	82
5310-00-011-6123	24	8		8	13
5306-00-017-6143	22	60		12	65
	23	60		13	50
4720-00-021-3320	13	89		13	74
5305-00-036-6902	17	39		13	83
5305-00-036-6972	2	2		13	96
	7	18		16	20
5305-00-038-3103	4	31		19	9
5305-00-038-3145	7	33		19	44
4730-00-041-2526	13	29	5325-00-074-3301	BULK	7
5310-00-044-6477	12	32	5330-00-079-7840	7	80
	13	67	6625-00-081-5840	6	33
5340-00-050-2740	9	18	5310-00-081-8087	7	24
5310-00-052-3632	4	30	5970-00-082-3942	BULK	22
	7	32	5970-00-082-3948	BULK	21
	9	1	5310-00-087-7493	22	56
	17	38		23	56
5310-00-063-7360	2	1	5925-00-089-3031	7	8
	6	8	6645-00-089-8842	6	30
	7	17	5905-00-104-8343	7	5
	9	22	5905-00-106-9354	7	5
4730-00-063-7919	13	1	5975-00-111-3208	7	21
3120-00-065-0505	19	34		8	12
5305-00-068-0500	22	7		8	14
	22	31		16	19
	23	7	5940-00-113-0954	22	13
	23	31		23	13
5305-00-068-0501	22	26	5940-00-113-3140	17	66
	23	26	5940-00-113-8184	8	3
5305-00-068-0502	22	15		16	9
	23	15	5940-00-113-8191	17	4
5305-00-068-0508	12	40		17	8
5305-00-068-0509	18	32		17	12
5305-00-068-0510	18	28		17	15
	24	18	5940-00-113-9828	8	9
	25	2	5940-00-113-9831	17	16

ARMY TM 9-6115-644-24P
 AIR FORCE TO 35C2-3-446-14
 MARINE CORPS TM 09249A/09246A-24P/3

SECTION IV

CROSS REFERENCE INDEXES
 NATIONAL STOCK NUMBER INDEX

STOCK NUMBER	FIG.	ITEM	STOCK NUMBER	FIG.	ITEM
	17	20	5305-00-225-3843	12	70
	17	24		19	42
	17	28	5306-00-226-4827	12	31
5940-00-114-1314	22	12		13	66
	23	12	5306-00-226-4834	12	62
5940-00-115-2677	9	6	5905-00-227-6844	6	24
	18	2	5940-00-230-0515	8	87
5305-00-115-9526	12	79		8	102
	19	14		8	133
2590-00-141-9758	13	3		16	51
5940-00-143-4771	16	11		22	32
	16	53		23	32
	19	49	5935-00-233-3990	7	83
5940-00-143-4773	16	5	4720-00-235-4131	BULK	13
	16	43	4030-00-236-0843	12	12
5940-00-143-4774	16	14	5940-00-237-2703	18	40
5940-00-143-4777	22	49	5920-00-242-2706	7	89
	23	49	4020-00-242-4083	BULK	*
5940-00-143-4780	16	12	5920-00-243-3787	7	88
	16	52	5310-00-243-5912	22	33
5940-00-143-4793	16	6		23	33
	16	42	5305-00-253-5615	22	63
5305-00-150-3408	7	23		23	63
5961-00-154-7046	22	35	5975-00-257-8055	4	21
	23	35	5305-00-269-2803	22	55
3110-00-155-6298	22	25		23	55
	23	25	5305-00-269-3233	1	24
5999-00-163-4078	8	24	5305-00-269-3241	22	57
	8	61		23	57
	8	131	5310-00-274-8710	2	6
	8	168		3	2
	8	179		4	14
	8	196		5	2
4730-00-177-6166	13	28		13	71
5310-00-187-2413	18	30	5310-00-274-8715	2	19
5310-00-189-8467	18	39		3	29
5305-00-191-6226	7	44		4	8
	17	31		10	5
4730-00-200-0531	13	56		11	16
4730-00-209-1570	13	7		12	41
5305-00-211-9344	2	63		13	46
5305-00-218-4864	7	56		14	5
4730-00-222-1837	13	63		18	33
5305-00-224-1092	7	63		19	24
	7	76	5940-00-283-5280	16	62
	17	62	6145-00-284-0657	BULK	33

SECTION IV

CROSS REFERENCE INDEXES
 NATIONAL STOCK NUMBER INDEX

STOCK NUMBER	FIG.	ITEM	STOCK NUMBER	FIG.	ITEM
5340-00-286-9420	13	39		8	109
5340-00-286-9425	19	19	5940-00-557-4345	16	17
4730-00-288-9928	14	2	5310-00-559-0070	22	38
4720-00-289-9197	BULK	11		23	38
5325-00-290-1960	17	48	5355-00-559-8943	6	10
5961-00-295-5757	7	69	5935-00-565-9503	7	86
	8	36	6145-00-567-7412	BULK	3
	19	51	6145-00-578-6595	BULK	*
5975-00-296-5324	3	46	6145-00-578-6596	BULK	34
5340-00-297-0312	3	40	6145-00-578-6605	BULK	32
	4	11	6145-00-578-7513	BULK	*
	18	36	6145-00-578-7514	BULK	30
5935-00-315-9563	13	84	5340-00-579-8062	19	30
	16	36	5310-00-582-5965	22	3
5325-00-319-0547	25	7		23	3
5970-00-344-2609	BULK	*	6210-00-583-9349	6	7
5325-00-351-4543	17	47	5310-00-584-5272	22	19
5310-00-407-9566	12	30		23	19
	13	65	5340-00-584-6556	17	43
	17	71	4720-00-595-1088	BULK	*
5340-00-420-9813	14	12	5940-00-606-4970	17	57
5945-00-458-3351	7	37	4730-00-613-6468	13	62
5310-00-465-2719	18	9	5940-00-615-6073	8	157
5940-00-478-0037	7	90	5930-00-615-6731	6	20
5935-00-482-7721	13	51	4730-00-620-6904	13	60
	19	46	5999-00-626-3538	13	52
5935-00-483-0259	13	76		13	75
	13	85		13	87
5306-00-484-5730	2	21		19	45
	2	78	5310-00-637-9541	22	51
	3	38		23	51
	13	47	5325-00-639-2623	9	10
	14	6	4720-00-639-9907	BULK	12
5905-00-539-2479	7	1	4730-00-647-3207	13	19
5905-00-539-2573	6	17	5365-00-663-2125	7	85
5920-00-539-6920	7	9	5330-00-684-7851	13	4
4720-00-542-4668	BULK	*	5340-00-724-7038	9	17
5305-00-543-4372	11	21		17	42
	21	1	5305-00-724-7220	24	7
5310-00-550-1130	22	27	5305-00-724-7265	21	7
	22	30	5305-00-725-2317	1	26
	23	27	5975-00-727-5153	13	82
	23	30	5310-00-761-6882	22	2
		*			
6145-00-553-0829	BULK			22	29
5905-00-556-3350	6	24		23	2
5940-00-557-1629	8	8		23	29

ARMY TM 9-6115-644-24P

AIR FORCE TO 35C2-3-446-14

MARINE CORPS TM 09249A/09246A-24P/3

SECTION IV

CROSS REFERENCE INDEXES
NATIONAL STOCK NUMBER INDEX

STOCK NUMBER	FIG.	ITEM	STOCK NUMBER	FIG.	ITEM
5310-00-763-8920	22	61	4730-00-908-3195	12	4
	23	61		13	97
4030-00-780-9350	9	5	4730-00-908-6293	10	2
5305-00-781-3927	12	74		11	1
4820-00-785-8153	13	61		13	15
5905-00-800-6696	6	24	4730-00-908-6294	13	16
5305-00-802-2764	12	72	4730-00-909-8627	12	1
5365-00-804-7654	22	47	4720-00-913-5910	BULK	16
	23	47	5330-00-914-7651	7	79
4720-00-804-9249	BULK	.	5310-00-918-6921	17	55
4720-00-809-2889	BULK	14	5340-00-929-1794	1	28
5310-00-809-4058	17	69	5310-00-929-1807	17	68
5310-00-809-8546	7	29	5310-00-934-9757	22	37
4730-00-812-1333	13	20		23	37
5970-00-812-2969	BULK	20	6210-00-935-6919	6	2
5940-00-813-0698	16	13	5305-00-943-5926	19	28
5305-00-821-3869	21	3	5975-00-944-1499	16	21
5970-00-822-2775	BULK	17	5970-00-954-1622	BULK	19
5310-00-822-8525	2	42	5940-00-954-3558	7	71
	9	8	5305-00-954-5629	9	2
5935-00-823-5322	8	30	5305-00-954-5638	7	78
6210-00-831-8247	6	4		9	32
5310-00-836-3520	7	62	5340-00-954-6014	12	81
	7	75		19	16
	8	20	5305-00-958-0999	6	9
	16	22	5310-00-965-1820	19	40
	17	60	5970-00-978-7677	BULK	18
4730-00-837-7073	13	54	5305-00-984-6196	22	36
4730-00-842-2200	13	33		23	36
4730-00-842-2201	13	94	5305-00-988-1727	22	42
5315-00-847-3531	22	48		23	42
	23	48	5305-00-988-1728	22	4
6145-00-851-8505	BULK	31		23	4
4730-00-852-6951	13	41	5310-00-988-2652	19	35
6625-00-869-3141	6	31		19	58
6625-00-869-3144	6	26	4730-00-995-1568	13	55
5975-00-879-7234	7	19	5940-01-003-8579	17	56
5920-00-892-9311	7	10		18	41
5310-00-903-8595	2	32	4820-01-008-2922	20	5
	3	7	5935-01-012-1273	16	35
	4	12	53100-01-012-3595	1	38
	9	13		2	5
5325-00-907-1183	25	6		3	18
4730-00-908-3193	12	15		4	1
4730-00-908-3194	11	3		5	4
	20	2		7	27

SECTION IV

CROSSREFERENCE INDEXES
 NATIONAL STOCK NUMBER INDEX

STOCKNUMBER	FIG.	ITEM	STOCK NUMBER	FIG	ITEM
	9	11		4	17
	12	9		10	4
	13	9		11	18
	15	1		19	26
	17	30	5905-01-063-9644	18	45
	18	5	4810-01-067-8276	14	11
	19	17	5961-01-067-9493	22	34
	19	37		23	34
5935-01-014-4920	16	24	5960-01-076-6659	6	5
5935-01-014-7861	8	25	5935-01-078-0355	8	22
	2	69	5325-01-078-5179	12	8
5320-01-019-5694	2	69	5340-01-078-9038	7	40
	3	51	5310-01-081-1284	19	29
	4	27	5940-01-082-3321	16	71
	9	29		18	11
	19	55		18	15
5940-01-020-2021	7	4		18	19
	7	52		18	23
	8	2	5340-01-086-2049	13	90
	8	2	5935-01-101-7828	16	27
	8	40	5935-01-102-0366	8	27
	8	47	5935-01-102-7124	8	31
	8	54	5310-01-103-6042	2	20
	8	64		3	30
	8	79		4	9
	8	86		10	6
	8	94		11	17
	8	101		12	42
	8	116		13	48
	8	124		14	7
	8	142		17	50
	8	150		18	34
	8	159		19	25
	8	178	6145-01-104-5076	BULK	2
	8	186	5935-01-104-6137	8	26
	8	200	5930-01-107-6474	19	6
	16	2	5940-01-112-9746	14	9
4730-01-020-5607	13	21		16	10
5935-01-023-5445	16	28		19	2
5905-01-037-6442	7	53	5935-01-114-5354	7	39
5999-01-039-8438	13	88	4730-01-123-8618	13	22
	16	34	4730-01-126-2173	13	91
	16	81	5940-01-126-3973	14	10
5935-01-044-8382	1	40		16	15
5305-01-056-1501	2	79		19	3
	3	37	6145-01-128-2979	BULK	4

ARMY TM 9-6115-644-24P
 AIR FORCE TO 35C2-3-446-14
 MARINE CORPS TM 09249A/09246A-24P/3

SECTION IV

CROSS REFERENCE INDEXES
 NATIONAL STOCK NUMBER INDEX

STOCK NUMBER	FIG.	ITEM	STOCKNUMBER	FIG.	ITEM
6145-01-129-9955	BULK	5		16	61
4730-01-134-9827	13	8		16	70
5940-01-135-7080	8	197		16	80
5940-01-135-7081	8	41	2940-01-174-4181	11	24
	8	48	4720-01-174-4983	BULK	15
	8	55	5935-01-175-8419	7	54
	8	187		17	63
5940-01-135-7082	8	63	5305-01-187-5878	7	14
	8	70	5310-01-190-4614	11	25
	8	78	4820-01-192-7676	11	27
	8	85	5310-01-197-1473	13	59
	8	93	5980-01-198-6311	6	6
	8	100	6240-01-204-3165	6	1
	8	108	5305-01-204-4683	7	77
	8	115		17	61
	8	123	6140-01-210-1964	1	22
	8	130	6145-01-213-5495	BULK	1
	8	141	4720-01-215-0816	13	93
	8	149	5340-01-222-4225	17	49
	8	156	5315-01-222-9228	22	53
	8	166		23	53
	8	176	5310-01-231-7459	24	11
	8	198	5310-01-234-9415	3	35
	16	40		4	32
	16	49	5310-01-234-9416	2	7
	16	59		3	3
	16	68		4	15
	16	78		5	3
5940-01-139-0853	16	72		13	72
5935-01-154-6264	8	32		17	32
	16	37	4730-01-236-1186	19	11
5306-01-156-7663	1	39	5310-01-242-2679	21	6
	2	8		24	9
	3	6	5310-01-249-0904	12	55
	4	2		24	16
	5	5	5310-01-257-7590	1	19
	7	28		12	56
	9	12		19	53
	12	10		24	17
	15	2		25	4
	17	44	5940-01-259-2190	7	25
	18	6		8	7
	19	18	5310-01-266-4641	24	3
5340-01-157-9475	4	20	5310-01-267-1685	13	6
5305-01-165-1254	13	70	5970-01-280-0362	7	41
5999-01-170-0558	16	25	5305-01-283-8664	22	18

SECTION IV

CROSS REFERENCE INDEXES
 NATIONAL STOCK NUMBER INDEX

STOCKNUMBER	FIG.	ITEM	STOCKNUMBER	FIG.	ITEM
	23	18	5945-01-366-2725	7	35
2920-01-298-6321	22	28	5945-01-366-2726	7	36
	23	28	5945-01-366-2727	7	48
4730-01-301-4257	20	4	5945-01-366-2728	7	49
5325-01-301-7903	2	44	5330-01-366-2836	13	80
	9	16	5305-01-366-3501	21	11
5340-01-302-2960	22	39	5320-01-366-4394	2	30
	23	39		3	9
5310-01-307-7914	6	35		4	4
4730-01-314-8846	20	1	5310-01-366-4412	17	54
5999-01-320-7853	8	34		18	29
5310-01-333-1883	22	5	5306-01-366-4527	1	21
	23	5	5999-01-366-5119	8	23
5305-01-334-8683	2	53		8	169
5905-01-336-7533	7	6		8	180
5910-01-343-8827	17	67		8	201
2815-01-350-2208	24	10	5905-01-366-7074	7	67
2930-01-353-7057	12	78	5306-01-366-7075	3	34
5310-01-365-3190	24	12		4	7
5310-01-365-4381	9	9		19	22
5310-01-365-4386	21	8	2815-01-366-7235	11	5
5310-01-365-5788	18	8	2910-01-366-7293	13	53
5305-01-365-6313	1	27	5999-01-366-7952	16	26
	2	9		16	41
	3	1		16	50
	4	13		16	60
	5	1		16	69
	19	33		16	79
5305-01-365-6314	18	44	5310-01-366-8134	7	16
2940-01-365-6535	13	18	2910-01-366-8983	13	78
5905-01-365-6585	7	65	5935-01-366-9934	8	35
5310-01-365-8138	13	58	5970-01-367-0730	BULK	23
5310-01-365-8139	21	9	5340-01-367-1504	10	1
5305-01-365-9390	7	70	4820-01-367-1836	19	8
5930-01-365-9613	7	7	2910-01-367-2057	14	3
5930-01-365-9614	19	21	5305-01-367-2314	8	21
5925-01-365-9757	7	22		16	23
5945-01-365-9953	17	37	5935-01-367-4422	8	28
5945-01-365-9954	7	42	5330-01-367-6329	BULK	25
5930-01-366-0048	6	23	5340-01-367-6704	BULK	9
4730-01-366-0163	12	18	5935-01-367-7814	7	20
6625-01-366-0192	6	32	6625-01-367-8436	7	60
6625-01-366-0193	6	27	6110-01-367-8921	17	36
5999-01-366-2621	7	59	5340-01-367-8956	3	4
	8	15	5940-01-367-9569	8	11
	16	32		8	71

ARMY TM 9-6115-644-24P
 AIR FORCE TO 35C2-3-446-14
 MARINE CORPS TM 09249A/09246A-24P/3

SECTION IV

CROSS REFERENCE INDEXES
 NATIONAL STOCK NUMBER INDEX

STOCKNUMBER	FIG.	ITEM	STOCKNUMBER	FIG.	ITEM
	8	132		16	8
	16	7	5940-01-369-2269	8	4
6695-01-367-9722	7	47		16	3
6695-01-367-9723	19	4	5940-01-369-2270	8	5
6620-01-368-1531	6	29		8	72
5905-01-368-2538	7	64		8	134
5905-01-368-2539	7	66		8	170
5905-01-368-2540	7	68		8	188
5340-01-368-2855	19	39		16	4
5930-01-368-2891	6	19	5940-01-369-2271	17	3
5930-01-368-2892	7	2		17	7
5930-01-368-2893	6	21		17	11
5950-01-368-2915	17	33		17	19
	17	35		17	23
5950-01-368-3006	17	35		17	27
5930-01-368-5161	6	12	5940-01-369-2872	1	4
5310-01-368-5891	11	6		1	8
5310-01-368-5969	11	7		1	13
5340-01-368-6048	2	39		1	30
5340-01-368-6063	12	14		1	34
5940-01-368-6774	8	10	5940-01-369-2877	7	70
6695-01-368-7114	7	31		17	53
6625-01-368-7973	6	32	4010-01-369-4758	19	27
5306-01-368-8041	2	60	2930-01-369-4760	12	63
	13	10	6685-01-369-6549	6	28
6620-01-369-0432	11	14	5940-01-369-6948	18	12
5945-01-369-0791	7	42		18	16
5305-01-369-2166	3	28		18	20
5940-01-369-2267	7	26		18	24
	8	6	5330-01-369-7318	22	23
	8	12		23	23
	8	62	5330-01-369-8947	BULK	*
	8	69	6695-01-369-9312	7	31
	8	77	4720-01-369-9366	11	2
	8	84	5905-01-369-9493	7	65
	8	92	5950-01-370-3328	17	35
	8	99	4730-01-370-5426	12	5
	8	107	5340-01-370-8349	7	38
	8	114	2910-01-371-2532	7	50
	8	122	5940-01-371-6523	16	16
	8	140	4730-01-371-8124	13	26
	8	148	6695-01-372-2583	19	1
	8	158	6110-01-372-2597	17	70
	8	167	2930-01-372-5580	12	57
	8	177	9905-01-372-7986	9	30
	8	199	4720-01-373-0526	12	17

SECTION IV

CROSS REFERENCE INDEXES
 NATIONAL STOCK NUMBER INDEX

STOCKNUMBER	FIG.	ITEM	STOCKNUMBER	FIG.	ITEM
2990-01-373-1344	10	3	6150-01-388-7754	8	1
4720-01-373-1405	12	2	6110-01-388-8986	5	6
2910-01-373-2590	7	50	2910-01-389-2195	19	47
6110-01-374-0836	7	55	2990-01-389-3003	3	5
5307-01-374-4451	2	43	2990-01-390-4457	10	8
2990-01-374-8591	10	10	2910-01-391-6360	13	77
4720-01-375-1392	13	27	4720-01-392-0319	13	17
4720-01-375-1930	11	13	6680-01-392-8821	13	81
5120-01-375-4373	18	4	5330-01-395-2021	BULK	24
5305-01-375-7131	7	74	6150-01-395-6521	8	1
5905-01-376-0985	19	13	4720-01-395-6532	12	16
5930-01-376-2001	6	11	6115-01-395-6536	22	1
5310-01-376-4773	11	9	5930-01-395-6537	19	12
2910-01-377-3984	13	69	5310-01-395-8744	13	36
9905-01-377-5094	4	28	5340-01-396-0454	2	64
9905-01-377-5095	4	29	5310-01-396-5836	12	44
4130-01-378-1130	11	26	6110-01-397-2112	5	6
4730-01-378-5224	12	6	5305-01-398-4030	13	35
5930-01-378-6921	19	7	5305-01-406-1192	2	54
5305-01-378-7899	3	55	5310-01-406-1672	2	50
2920-01-379-0092	22	24		19	32
5930-01-379-0644	6	18	5330-01-406-5707	BULK	27
5340-01-379-0688	BULK	8	6150-01-406-9533	7	81
5365-01-381-3773	12	82	2940-01-406-9542	11	11
4820-01-381-5079	12	28	4730-01-407-0649	13	98
5925-01-381-5199	7	22	9390-01-408-1672	BULK	*
6625-01-381-7445	7	30	4730-01-414-4281	12	27
6625-01-381-8195	7	34	6140-01-418-6342	1	7
5950-01-382-3371	17	34	5310-01-429-2038	1	18
6145-01-382-7498	BULK	1	5365-01-431-4540	2	51
5999-01-382-8223	1	17	5365-01-431-4603	2	52
5935-01-383-2612	8	29			
6150-01-383-3109	16	1			
5940-01-384-0384	17	51			
5910-01-384-1745	17	65			
5305-01-384-6661	19	38			
6110-01-384-7192	7	55			
6110-01-384-7250	7	55			
6115-01-385-3104	22	22			
	23	22			
5930-01-386-0540	6	22			
4720-01-386-1856	13	23			
5640-01-386-9618	BULK	28			
6115-01-387-4676	23	1			
4730-01-387-7158	13	57			
2920-01-388-2776	4	22			

ARMY TM 9-6115-644-24P
 AIR FORCE TO 35C2-3-446-14
 MARINE CORPS TM 09249A/09246A-24P/3

SECTION IV

CROSS REFERENCE INDEXES
 PART NUMBER INDEX

FSCM	PART NUMBER	STOCK NUMBER	FIG.	ITEM
79470	00904E-504-J04-00963	4720-01-386-1856	13	23
27264	02-09-1104	5999-01-039-8438	13	88
			16	34
			16	81
27264	02-09-2103	5999-00-626-3538	13	52
			13	75
			13	87
			19	45
27264	03-09-1022	5935-01-012-1273	16	35
27264	03-09-1042	5935-00-315-9563	13	84
			16	36
27264	03-09-2022	5935-00-482-7721	13	51
			19	46
70281	0702-R-010	4720-00-809-2889	BULK	14
36378	1001547-01	4730-01-134-9827	13	8
36378	1003318-01	5935-01-023-5445	16	28
56161	10503979	4730-00-908-3193	12	15
79470	1064X6	4730-01-371-8124	13	26
79470	1069X6	4730-00-041-2526	13	29
93568	10942521	5999-01-382-8223	1	17
OSK27	111	2930-01-353-7057	12	78
19207	11682345	5935-01-044-8382	1	40
36024	122-3055	6110-01-374-0836	7	55
36024	122-3066-1	- - -	7	3
60177	122-3066-2	- - -	7	3
36024	122-8567	5305-01-384-6661	19	38
19207	12325869	5306-01-156-7663	1	39
			2	8
			3	6
			4	2
			5	5
			7	28
			9	12
			12	10
			15	2
			17	44
			18	6
			19	18
93061	125HBL-4-4	4730-00-200-0531	13	56
06555	127678	2910-01-366-8983	13	78
79470	131-60408	- - -	13	37
27264	1490P1	5935-00-483-0259	13	76
			13	85
74400	15001	6645-00-089-8842	6	30

SECTION IV

CROSS REFERENCE INDEXES
 PART NUMBER INDEX

FSCM	PARTNUMBER	STOCKNUMBER	FIG.	ITEM
75915	150145	5920-00-242-2706	7	89
			17	35
60177	17910	5950-01-368-3006	17	35
79470	1903	- - -	12	25
79740	1908	- - -	12	26
60177	19210	5945-01-366-2725	7	35
60177	19240	5945-01-366-2728	7	49
60177	19250	5945-01-366-2727	7	48
60177	19280	6695-01-368-7114	7	31
60177	19290	6695-01-369-9312	7	31
60177	19300	6695-01-367-9722	7	47
60177	19310	6625-01-367-8436	7	60
60177	19330-100	6625-01-381-7445	7	30
60177	19390	5950-01-368-2915	17	33
79740	1945	4730-01-414-4281	12	27
60177	19450-2	5925-01-365-9757	7	22
60177	19880-1	6110-01-384-7192	7	55
60177	19890-002	6110-01-384-7250	7	55
60177	19990-1	- - -	7	22
80131	1N5406	5961-00-295-5757	7	69
			8	36
			19	51
01276	202712-5-B	4730-01-126-2173	13	91
5U990	205-605	4730-01-407-0649	13	98
97539	206138-1	5935-01-014-4920	16	24
97539	206151-1	5935-01-014-7861	8	25
55175	2065-SN-3W/315-S-260X7.62	4010-01-369-4758	19	27
00779	206512-1	5935-01-078-0355	8	22
00779	206837-1	5935-01-101-7828	16	27
97539	206838-1	5935-01-102-0366	8	27
00779	207055-1	5935-01-104-6137	8	26
98441	208-12	4720-00-235-4131	BULK	13
56329	20941	5330-01-367-6329	BULK	25
77342	20C318	5340-01-370-8349	7	38
08928	21NTE102	5310-01-406-1672	2	50
			19	32
08928	21NTE616	5310-01-366-4412	17	54
08928	21NTE813	5310-01-365-5788	18	8
08928	21NTE82	5310-01-396-5836	12	44
01276	2256-2-28	4730-01-236-1186	19	11
08928	22NTE616	5310-01-366-4412	18	29
28520	2314	4730-01-378-5224	12	6
28520	2318	4730-01-366-0163	12	18
28520	2326	4730-01-370-5426	12	5

ARMY TM 9-6115-644-24P
 AIR FORCE TO 35C2-3-446-14
 MARINE CORPS TM 09249A/09246A-24P/3

SECTION IV

CROSS REFERENCE INDEXES
 PART NUMBER INDEX

F S C M	PART NUMBER	STOCK NUMBER	FIG.	ITEM			
02768	236-170406-04	5320-01-366-4394	2	30			
			3	9			
			4	4			
77342	24A071	5340-01-078-9038	7	40			
18625	25553-4	- - -	24	19			
80064	2601167	5935-01-114-5354	7	39			
81205	2740-0003	5310-01-012-3595	1	38			
			2	5			
			3	18			
			4	1			
			5	4			
			7	27			
			9	11			
			12	9			
			13	9			
			15	1			
24617	274825	5305-01-056-1501	17	30			
			18	5			
			19	17			
			19	37			
			2	79			
			3	37			
			4	17			
70485	2774	5325-00-319-0547	10	4			
			11	18			
			19	26			
			25	7			
			77342	27E893	5935-01-367-4422	8	28
			60177	29100	5925-01-381-5199	7	22
			00624	303-5	4720-00-289-9197	BULK	11
			50999	31-65	2910-01-367-2057	14	3
			21335	312KDD	3110-00-155-6298	22	25
						23	25
73734	3145	5305-00-958-0999	6	9			
45454	320777	2930-01-369-4760	12	63			
9R803	3300-10	- - -	16	33			
9R803	3300-10-XP-74	- - -	17	40			
9R803	3300-12	- - -	8	17			
9R803	3300-12-XP-74	- - -	7	58			
9R803	3300-2	- - -	16	30			
9R803	3300-2-XP-74	- - -	17	41			
9R803	3300-22	- - -	8	18			
9R803	3300-22-XP-74	- - -	7	57			
9R803	330JS	5999-01-366-2621	7	59			

SECTION IV

CROSS REFERENCE INDEXES
 PART NUMBER INDEX

FSCM	PARTNUMBER	STOCKNUMBER	FIG.	ITEM
			8	15
			16	32
15309	369-093	6625-01-368-7973	6	32
98441	38300-1-56-48RE	4720-01-369-9366	11	2
27264	39-01-2180	5935-01-366-9934	8	35
80204	4-2 140137	- - -	13	5
78206	4-2ASD	5320-01-019-5694	2	69
81343	4-4-130238	4730-00-613-6468	13	62
81343	4-4-4140424C	4730-00-177-6166	13	28
81483	40-1389	5905-01-063-9644	18	45
72850	40194	2910-01-366-7293	13	53
77342	40G432	5970-01-280-0362	7	41
79396	42841	2940-01-406-9542	11	11
00624	4411-5S	4730-00-842-2201	13	94
83330	47-0901-2900-201	6210-00-935-6919	6	2
02280	483666	4720-00-913-5910	BULK	16
35311	486268	2590-00-141-9758	13	3
75618	5-0-440A	5325-00-639-2623	9	10
30780	5-WLN-S	4730-01-020-5607	13	21
78189	501-040800-00	5310-00-836-3520	7	75
78189	501P06080000AMB	5310-00-063-7360	2	1
			6	8
			7	17
			9	22
83330	51-3502-0137-203	6210-00-831-8247	6	4
78189	511-041800-00-0211-0511	5310-00-836-3520	7	62
			8	20
			16	22
			17	60
78189	511-081800-00	5310-00-052-3632	7	32
			9	1
			17	38
83330	521-9208	5980-01-198-6311	6	6
74545	5211	5975-00-879-7234	7	19
79470	52487	4820-01-381-5079	12	28
00779	52949	5940-01-020-2021	7	4
			7	52
			8	2
			8	2
			8	40
			8	47
			8	54
			8	64
			8	79

ARMY TM 9-6115-644-24P
 AIR FORCE TO 35C2-3-446-14
 MARINE CORPS TM 09249A/09246A-24P/3

SECTION IV CROSS REFERENCE INDEXES
 PART NUMBER INDEX

FSCM	PART NUMBER	STOCK NUMBER	FIG.	ITEM
			8	86
			8	94
			8	101
			8	116
			8	124
			8	142
			8	150
			8	159
			8	178
			8	186
			8	200
			16	2
77824	5798-190Z-3-75.0	5330-01-406-5707	BULK	27
77824	5798-190Z-3-75.0	- - -	BULK	26
27182	579SDTXXSXXX	- - -	2	15
34623	596573-B	5930-01-107-6474	19	6
11083	5R7840	5935-01-102-7124	8	31
30780	5WTBX-S	4730-01-123-8618	13	22
30327	60FL-04	4730-00-852-6951	13	41
66295	60HS	4730-00-908-6293	10	2
			11	1
78189	61-101041-90-0142B-05428	5305-01-187-5878	7	14
81646	6215	4730-00-908-6293	13	15
00779	66099-4	5999-00-163-4078	8	24
			8	61
			8	131
			8	168
			8	179
			8	196
00779	66100-8	5999-01-366-7952	16	26
			16	41
			16	50
			16	60
			16	69
			16	79
00779	66331-8	5999-01-170-0558	16	25
			16	61
			16	70
			16	80
00779	66332-8	5999-01-366-5119	8	23
			8	169
			8	180
			8	201
93742	69-539-2	4730-00-812-1333	13	20

SECTION IV

CROSS REFERENCE INDEXES
 PART NUMBER INDEX

FSCM	PARTNUMBER	STOCKNUMBER	FIG.	ITEM
30554	69-561-3	5310-00-052-3632	4	30
30554	69-574	6625-00-869-3141	6	31
30554	69-583	5340-01-157-9475	4	20
30554	69-597	6625-00-004-8066	6	33
30554	69-598	6625-00-081-5840	6	33
30554	69-599	6625-00-869-3144	6	26
30554	69-662-35	5305-00-038-3103	4	31
30554	69-662-36	5305-00-036-6902	17	39
30554	69-662-65	- - -	17	72
30554	69-662-68	5305-01-375-7131	7	74
30554	69-668-2	- - -	13	92
71744	6S6/30V	6240-01-204-3165	6	1
30554	70-4012	6625-00-003-0975	6	34
36156	702807-01	- - -	22	59
			23	59
36156	703512-01	- - -	22	20
			23	20
36156	707509-01	- - -	22	52
			23	52
36156	707807-02	- - -	22	45
			23	45
30554	71-4925	- - -	14	1
36156	716511-02	- - -	22	54
			23	54
36156	718514-01	- - -	22	8
			23	8
36156	718515-01	- - -	22	10
			23	10
36156	718516-01	- - -	22	9
			23	9
36156	718517-01	- - -	22	11
			23	11
30554	72-2098-2	5340-01-222-4225	17	49
30554	72-2213	5940-00-606-4970	17	57
30554	72-2236	5940-01-003-8579	17	56
			18	41
30554	72-5304	- - -	20	6
36156	720510-0B	- - -	22	6
36156	720982-OA	- - -	23	6
76700	73509-A	2815-01-366-7235	11	5
36156	752819-OA	- - -	22	16
			23	16
36156	777056-OA	2920-01-298-6321	22	28
			23	28

ARMY TM 9-6115-644-24P
 AIR FORCE TO 35C2-3-446-14
 MARINE CORPS TM 09249A/09246A-24P/3

SECTION IV CROSS REFERENCE INDEXES
 PART NUMBER INDEX

FSCM	PARTNUMBER	STOCKNUMBER	FIG.	ITEM
36156	777067-OA	- - -	23	24
36156	778663-OB	- - -	23	65
36156	789293-OA	6115-01-385-3104	22	22
			23	22
36156	791150-OA	- - -	22	46
			23	46
36156	801048-04	- - -	22	21
			23	21
36156	834822-01	- - -	22	17
			23	17
70903	8407	6145-00-567-7412	BULK	3
94222	85-16-400-16	5307-01-374-4451	2	43
94222	85-34-101-20	5310-00-822-8525	2	42
			9	8
94222	85-35-309-56	5325-01-301-7903	2	44
			9	16
94222	85-46-103-39	5310-01-365-4381	9	9
36156	865873-01	5330-01-369-7318	22	23
			23	23
53498	871-92UU-NGEC	6625-01-381-8195	7	34
30554	88-20013	- - -	2	62
30554	88-20014	- - -	2	61
30554	88-20063-07	- - -	3	53
30554	88-20063-08	- - -	3	53
30554	88-20064-7	- - -	22	64
30554	88-20064-8	- - -	23	64
30554	88-20074	- - -	9	31
30554	88-20075	- - -	3	52
30554	88-20102	9905-01-377-5094	4	28
30554	88-20110	- - -	2	72
30554	88-20123	- - -	2	24
30554	88-20126	- - -	2	73
30554	88-20187	- - -	12	67
30554	88-20191-6	- - -	13	32
30554	88-20191-6-2	- - -	13	34
30554	88-20197	9905-01-372-7986	9	30
30554	88-20218	2920-01-388-2776	4	22
30554	88-20247-2	5310-01-365-3190	24	12
30554	88-20247-3	5310-01-365-8139	21	9
30554	88-20258	- - -	7	45
30554	88-20260-20	5306-01-368-8041	2	60
			13	10
30554	88-20260-22	5305-01-378-7899	3	55
30554	88-20260-23	5305-01-365-6313	1	27

SECTION IV

CROSS REFERENCE INDEXES
 PART NUMBER INDEX

FSCM	PART NUMBER	STOCK NUMBER	FIG	ITEM
			2	9
			3	1
			4	13
			5	1
			19	33
30554	88-20260-25	5305-01-365-6314	18	44
30554	88-20260-30	5305-01-369-2166	3	28
30554	88-20260-31	5306-00-484-5730	2	21
			2	78
			3	38
			13	47
			14	6
30554	88-20260-33	5306-01-366-7075	3	34
			4	7
			19	22
30554	88-20286	5330-01-366-2836	13	80
30554	88-20299	5305-01-365-9390	7	70
30554	88-20305-1	- - -	18	10
30554	88-20305-1-1	- - -	18	13
30554	88-20305-2	- - -	18	14
30554	88-20305-2-1	- - -	18	17
30554	88-20305-3	- - -	18	18
30554	88-20305-3-1	- - -	18	21
30554	88-20305-5	- - -	18	22
30554	88-20305-5-1	- - -	18	25
30554	88-20461	- - -	2	55
30554	88-20492	6680-01-392-8821	13	81
30554	88-20493	- - -	13	86
30554	88-21007	6115-01-395-6536	22	1
30554	88-21007-36	- - -	22	14
30554	88-21008	6115-01-387-4676	23	1
30554	88-21008-6		23	14
30554	88-21015	5950-01-382-3371	17	34
30554	88-21044	2910-01-377-3984	13	69
30554	88-21046-3	- - -	11	28
30554	88-21050	2930-01-372-5580	12	57
30554	88-21060	2910-01-389-2195	19	47
05624	88-21061	6695-01-367-9723	19	4
30554	88-21069-13	- - -	21	4
15309	88-21072	6625-01-366-0192	6	32
30554	88-21098	5340-01-368-6048	2	39
06555	88-21103	6625-01-366-0193	6	27
30554	88-21117	4730-01-387-7158	13	57
30554	88-21121-2	2910-01-391-6360	13	77

ARMY TM 9-6115-644-24P

AIR FORCE TO 35C2-3-446-14

MARINE CORPS TM 09249A/09246A-24P/3

SECTION IV

CROSS REFERENCE INDEXES

PART NUMBER INDEX

F S C M	PART NUMBER	STOCK NUMBER	FIG.	ITEM
30554	88-21126	5930-01-378-6921	19	7
30554	88-21128	- - -	12	64
30554	88-21141	5945-01-366-2726	7	36
30554	88-21147	5120-01-375-4373	18	4
30554	88-21166	5310-01-365-8138	13	58
30554	88-21577	6110-01-397-2112	5	6
30554	88-21577-105		6	13
			7	11
30554	88-21578		17	1
30554	88-21581	6110-01-388-8986	5	6
30554	88-21583	- - -	17	1
30554	88-21585	- - -	2	35
30554	88-21588	- - -	2	41
30554	88-21589	- - -	3	49
30554	88-21593	- - -	7	15
30554	88-21594	- - -	3	8
30554	88-21595	- - -	3	26
30554	88-21603	- - -	2	75
30554	88-21606-102	- - -	13	30
30554	88-21606-103	- - -	13	24
30554	88-21606-104	- - -	13	2
30554	88-21606-107	- - -	13	25
30554	88-21606-110	- - -	20	3
30554	88-21606-156	- - -	13	31
30554	88-2 1606-228	- - -	12	3
30554	88-2 1606-283	- - -	15	4
19099	88-2 1606-285	- - -	13	13
30554	88-2 1606-295	- - -	12	52
30554	88-2 1606-357	- - -	12	13
30554	88-21606-63	- - -	12	22
30554	88-21606-66	- - -	12	19
30554	88-21607-159	- - -	3	32
30554	88-21634	- - -	2	76
30554	88-21649-17	- - -	22	41
			23	41
30554	88-21649-19	- - -	22	40
			23	40
30554	88-21667	- - -	18	38
30554	88-21669	- - -	17	58
30554	88-21670	- - -	2	70
30554	88-21679	- - -	3	23
30554	88-21680	- - -	3	41
30554	88-21681	- - -	3	42
30554	88-21683	- - -	1	23

SECTION IV

CROSS REFERENCE INDEXES
 PART NUMBER INDEX

FSCM	PART NUMBER	STOCK NUMBER	FIG.	ITEM
30554	88-21684	- - -	1	20
30554	88-21685	5306-01-366-4527	1	21
30554	88-21703	- - -	19	57
30554	88-21710	- - -	12	39
30554	88-21711	- - -	12	35
30554	88-21712	2990-01-390-4457	10	8
30554	88-21722	9905-01-377-5095	4	29
30554	88-21725	- - -	2	71
30554	88-21726	- - -	2	74
30554	88-21731	- - -	25	5
30554	88-21732	- - -	2	45
30554	88-21733	- - -	2	46
30554	88-21742	5905-01-376-0985	19	13
30554	88-21743	- - -	11	22
30554	88-21767	- - -	18	35
30554	88-21770	- - -	4	25
30554	88-21771	- - -	2	37
30554	88-21775	- - -	18	46
30554	88-21776	- - -	19	56
30554	88-21813	- - -	2	68
30554	88-21814	- - -	2	66
30554	88-21815	- - -	2	67
30554	88-21820	- - -	2	36
30554	88-21821-03	- - -	3	54
30554	88-21821-04	- - -	3	54
30554	88-21838	2920-01-379-0092	22	24
30554	88-21851	- - -	13	79
30554	88-21854	- - -	13	68
30554	88-21858	2910-01-373-2590	7	50
30554	88-21868	- - -	9	14
30554	88-21869	- - -	9	15
30554	88-21870	- - -	2	12
30554	88-21871	- - -	9	26
30554	88-21873	- - -	9	25
30554	88-21874	- - -	9	24
30554	88-21875	- - -	2	17
30554	88-21876	- - -	9	21
30554	88-21877	- - -	2	14
30554	88-21879	- - -	12	50
30554	88-21882	- - -	24	4
30554	88-21889	- - -	3	48
30554	88-21892	- - -	13	11
30554	88-21893	- - -	13	12
30554	88-21897-1	5935-01-383-2612	8	29

ARMY TM 9-6115-644-24P

AIR FORCE TO 35C2-3-446-14

MARINE CORPS TM 09249A/09246A-24P/3

SECTION IV

CROSS REFERENCE INDEXES
PART NUMBER INDEX

F S C M	PART NUMBER	STOCK NUMBER	FIG.	ITEM
30554	88-21908	4720-01-373-0526	12	17
30554	88-21909	4720-01-395-6532	12	16
30554	88-21914	- - -	3	39
30554	88-21922	- - -	22	65
30554	88-21926	- - -	2	40
30554	88-21927	- - -	2	25
30554	88-21932	- - -	17	45
30554	88-21933	- - -	18	37
30554	88-21951	- - -	2	38
30554	88-21952	- - -	3	45
30554	88-21953	- - -	3	43
30554	88-21960	2990-01-373-1344	10	3
30554	88-21963	- - -	3	19
30554	88-21964	- - -	4	19
30554	88-21968	- - -	11	12
30554	88-21971	- - -	7	73
30554	88-21973	- - -	2	34
30554	88-21976	- - -	7	15
30554	88-21977	- - -	4	18
30554	88-21980	- - -	9	19
30554	88-21985	4720-01-373-1405	12	2
30554	88-21987	- - -	3	25
30554	88-21988	- - -	3	20
30554	88-21995	- - -	7	87
30554	88-21998	- - -	2	65
30554	88-22008	- - -	25	8
30554	88-22020	- - -	24	14
30554	88-22021	- - -	24	15
30554	88-22031	- - -	3	50
30554	88-22037	- - -	4	26
30554	88-22039	- - -	17	64
30554	88-22040	- - -	4	24
30554	88-22045	- - -	9	20
30554	88-22049	- - -	12	60
30554	88-22050	- - -	4	3
30554	88-22054	- - -	3	17
30554	88-22056	- - -	3	27
30554	88-22058	- - -	4	23
30554	88-22060	- - -	17	46
30554	88-22063	- - -	2	48
30554	88-22067	6150-01-395-8521	8	1
30554	88-22067-17	- - -	8	16
30554	88-22067-18	- - -	8	19
30554	88-22067-19	- - -	8	33

SECTION IV

CROSS REFERENCE INDEXES
 PART NUMBER INDEX

FSCM	PARTNUMBER	STOCK NUMBER	FIG.	ITEM
30554	88-22067-62	- - -	8	37
30554	88-22068	4720-01-392-0319	13	17
30554	88-22073	- - -	4	10
30554	88-22076-1	- - -	13	40
30554	88-22077	- - -	2	22
30554	88-22079	- - -	2	70
30554	88-22084	- - -	2	33
30554	88-22085	- - -	3	31
30554	88-22092	- - -	3	16
30554	88-22098-1	- - -	8	38
30554	88-22098-1-1	- - -	8	39
30554	88-22098-2	- - -	8	45
30554	88-22098-2-1	- - -	8	46
30554	88-22098-3	- - -	8	52
30554	88-22098-3-1	- - -	8	53
30554	88-22099-1	- - -	8	59
30554	88-22099-1-1	- - -	8	60
30554	88-22099-2	- - -	8	67
30554	88-22099-2-1	- - -	8	68
30554	88-22099-3	- - -	8	75
30554	88-22099-3-1	- - -	8	76
30554	88-22099-4	- - -	8	82
30554	88-22099-4-1	- - -	8	83
30554	88-22099-5	- - -	8	90
30554	88-22099-5-1	- - -	8	91
30554	88-22099-6	- - -	8	97
30554	88-22099-6-1	- - -	8	98
30554	88-22100	- - -	8	105
30554	88-22100-1	- - -	8	106
30554	88-22101-1	- - -	8	112
30554	88-22101-1-1	- - -	8	113
30554	88-22101-2	- - -	8	120
30554	88-22101-2-1	- - -	8	121
30554	88-22101-3	- - -	8	128
30554	88-22101-3-1	- - -	8	129
30554	88-22101-4	- - -	8	138
30554	88-22101-4-1	- - -	8	139
30554	88-22101-5	- - -	8	146
30554	88-22101-5-1	- - -	8	147
30554	88-22101-6	- - -	16	38
30554	88-22101-6-1	- - -	16	39
30554	88-22101-7	- - -	16	47
30554	88-22101-7-1	- - -	16	48
30554	88-22102-1	- - -	8	154

ARMY TM 9-6115-644-24P
 AIR FORCE TO 35C2-3-446-14
 MARINE CORPS TM 09249A/09246A-24P/3

SECTION IV CROSS REFERENCE INDEXES
 PART NUMBER INDEX

FSCM	PARTNUMBER	STOCKNUMBER	FIG.	ITEM
30554	88-22102-1-1	- - -	8	155
30554	88-22102-1-12	- - -	8	160
30554	88-22102-2	- - -	8	164
30554	88-22102-2-1	- - -	8	165
30554	88-22102-3	- - -	8	174
30554	88-22102-3-1	- - -	8	175
30554	88-22103-1	- - -	16	57
30554	88-22103-1-1	- - -	16	58
30554	88-22103-2	- - -	16	66
30554	88-22103-2-1	- - -	16	67
30554	88-22103-3	- - -	16	76
30554	88-22103-3-1	- - -	16	77
30554	88-22104	- - -	8	184
30554	88-22104-1	- - -	8	185
30554	88-22105	- - -	8	193
30554	88-22105-1	- - -	8	194
30554	88-22105-2	- - -	8	195
30554	88-22106	- - -	7	51
30554	88-22109-3	- - -	11	8
30554	88-22109-6	- - -	11	10
30554	88-22111	- - -	13	14
30554	88-22117	- - -	24	6
30554	88-22120	- - -	9	3
30554	88-22120-2	- - -	9	7
30554	88-22120-4	- - -	9	4
30554	88-22126-1	- - -	17	2
30554	88-22126-1-1	- - -	17	5
30554	88-22126-2	- - -	17	6
30554	88-22126-2-1	- - -	17	9
30554	88-22126-3	- - -	17	10
30554	88-22126-3-1	- - -	17	13
30554	88-22126-4	- - -	17	14
30554	88-22126-4-1	- - -	17	17
30554	88-22126-5	- - -	17	18
30554	88-22126-5-1	- - -	17	21
30554	88-22126-6	- - -	17	22
30554	88-22126-6-1	- - -	17	25
30554	88-22126-7	- - -	17	26
30554	88-22126-7-1	- - -	17	29
30554	88-22127	- - -	1	3
30554	88-22130	- - -	24	5
30554	88-22136	- - -	18	7
81640	88-22141	5930-01-366-0048	6	23
30554	88-22145		12	36

SECTION IV

CROSS REFERENCE INDEXES
 PART NUMBER INDEX

FSCM	PART NUMBER	STOCK NUMBER	FIG.	ITEM
30554	88-22146	- - -	18	43
30554	88-22162	- - -	19	31
30554	88-22163-1	- - -	18	42
30554	88-22165	6150-01-383-3109	16	1
30554	88-22165-19	- - -	16	29
30554	88-22165-20	- - -	16	31
30554	88-22165-21	- - -	16	18
30554	88-22168	5340-01-368-2855	19	39
30554	88-22177-1	- - -	1	6
30554	88-22177-3	- - -	1	5
30554	88-22178	- - -	1	29
30554	88-22178-1	- - -	1	32
30554	88-22178-3	- - -	1	31
30554	88-22179	6140-01-418-6342	1	7
30554	88-22179-1	- - -	1	11
30554	88-22179-3	- - -	1	9
30554	88-22179-4	- - -	1	10
30554	88-22181	- - -	1	33
30554	88-22181-1	- - -	1	37
30554	88-22181-3	- - -	1	35
30554	88-22181-4	- - -	1	36
30554	88-22201	- - -	19	5
30554	88-22205	- - -	22	58
			23	58
30554	88-22207	- - -	1	12
30554	88-22207-1	- - -	1	16
30554	88-22207-3	- - -	1	14
30554	88-22207-4	- - -	1	15
30554	88-22209	6150-01-406-9533	7	81
30554	88-22209-7	- - -	7	84
30554	88-22302-1	- - -	12	66
30554	88-22302-4	- - -	12	21
30554	88-22302-7	- - -	12	7
30554	88-22316	- - -	13	44
30554	88-22318	- - -	18	31
30554	88-22418-2	- - -	19	48
30554	88-22418-2-2	- - -	19	50
30554	88-22421	- - -	3	21
30554	88-22429	2990-01-389-3003	3	5
30554	88-22430	5340-01-367-8956	3	4
30554	88-22436	5940-01-369-2877	7	70
			17	53
30554	88-22437	5940-01-384-0384	17	51
30554	88-22460-2	- - -	18	3

ARMY TM 9-6115-644-24P
 AIR FORCE TO 35C2-3-446-14
 MARINE CORPS TM 09249A/09246A-24P/3

SECTION IV CROSS REFERENCE INDEXES
 PART NUMBER INDEX

F S C M	PART NUMBER	STOCK NUMBER	FIG.	ITEM
30554	88-22462		19	20
30554	88-22469		18	1
30554	88-22472		2	27
30554	88-22473		2	28
30554	88-22474		2	57
30554	88-22475		2	59
30554	88-22476		2	58
30554	88-22478		2	49
30554	88-22479		2	56
30554	88-22481		19	10
30554	88-22482	5365-01-431-4603	2	52
30554	88-22483	5365-01-431-4540	2	51
30554	88-22500	- - -	2	29
30554	88-22501	- - -	2	26
30554	88-22502	- - -	12	76
30554	88-22503	- - -	12	69
30554	88-22504	- - -	12	71
30554	88-22505	- - -	12	73
30554	88-22506	- - -	12	77
30554	88-22507	- - -	12	75
30554	88-22509	6110-01-372-2597	17	70
30554	88-22514	- - -	3	44
30554	88-22526	- - -	21	13
30554	88-22527	- - -	21	12
30554	88-22530	5305-01-366-3501	21	11
30554	88-22533	5340-01-368-6063	12	14
30554	88-22541	- - -	12	80
30554	88-22546	- - -	13	49
30554	88-22548	- - -	13	73
30554	88-22551	- - -	19	43
30554	88-22553	- - -	14	8
30554	88-22582	- - -	3	24
30554	88-22583	- - -	3	10
30554	88-22584	- - -	3	11
30554	88-22585	- - -	3	12
30554	88-22586	- - -	3	13
30554	88-22587	- - -	3	14
30554	88-22588	- - -	3	15
30554	88-22591	- - -	3	33
30554	88-22592	- - -	4	5
30554	88-22593	- - -	2	31
30554	88-22629-002	- - -	8	43
30554	88-22629-004	- - -	8	42
30554	88-22629-005	- - -	8	44

SECTION IV

CROSS REFERENCE INDEXES
 PART NUMBER INDEX

FSCM	PART NUMBER	STOCK NUMBER	FIG.	ITEM
30554	88-22629-006	- - -	8	49
30554	88-22629-007	- - -	8	50
30554	88-22629-008	- - -	8	51
30554	88-22629-009	- - -	8	56
30554	88-22629-010	- - -	8	57
30554	88-22629-011	- - -	8	58
30554	88-22629-012	- - -	8	65
30554	88-22629-013	- - -	8	66
30554	88-22629-014	- - -	8	73
30554	88-22629-015	- - -	8	74
30554	88-22629-016	- - -	8	80
30554	88-22629-017	- - -	8	81
30554	88-22629-018	- - -	8	88
30554	88-22629-019	- - -	8	89
30554	88-22629-020	- - -	8	95
30554	88-22629-021	- - -	7	46
			8	96
30554	88-22629-022	- - -	8	103
30554	88-22629-023	- - -	8	104
30554	88-22629-025	- - -	8	110
30554	88-22629-026	- - -	8	111
30554	88-22629-027	- - -	8	117
30554	88-22629-028	- - -	8	118
30554	88-22629-029	- - -	8	119
30554	88-22629-030	- - -	8	125
30554	88-22629-031	- - -	8	126
30554	88-22629-032	- - -	8	127
30554	88-22629-033	- - -	8	135
30554	88-22629-034	- - -	8	136
30554	88-22629-035	- - -	8	137
30554	88-22629-036	- - -	8	143
30554	88-22629-037	- - -	8	144
30554	88-22629-038	- - -	8	145
30554	88-22629-039	- - -	8	151
30554	88-22629-040	- - -	7	13
			8	152
30554	88-22629-041	- - -	7	12
			8	153
30554	88-22629-042	- - -	16	44
30554	88-22629-043	- - -	16	45
30554	88-22629-044	- - -	16	46
30554	88-22629-045	- - -	16	54
30554	88-22629-046	- - -	16	55
30554	88-22629-047	- - -	16	56

ARMY TM 9-6115-644-24P

AIR FORCE TO 35C2-3-446-14

MARINE CORPS TM 09249A/09246A-24P/3

SECTION IV

CROSS REFERENCE INDEXES
PART NUMBER INDEX

F S C M	PART NUMBER	STOCK NUMBER	FIG.	ITEM
30554	88-22629-053	- - -	8	161
30554	88-22629-054	- - -	8	162
30554	88-22629-055	- - -	8	163
30554	88-22629-056	- - -	8	171
30554	88-22629-057	- - -	8	172
30554	88-22629-058	- - -	8	173
30554	88-22629-059	- - -	8	181
30554	88-22629-060	- - -	8	182
30554	88-22629-061	- - -	8	183
30554	88-22629-062	- - -	16	63
30554	88-22629-063	- - -	16	64
30554	88-22629-064	- - -	16	65
30554	88-22629-065	- - -	16	73
30554	88-22629-066	- - -	16	74
30554	88-22629-067	- - -	16	75
30554	88-22629-068	- - -	16	82
30554	88-22629-069	- - -	16	83
30554	88-22629-070	- - -	16	84
30554	88-22629-077	- - -	8	189
30554	88-22629-078	- - -	6	14
			8	190
30554	88-22629-079	- - -	6	15
			8	191
30554	88-22629-080	- - -	6	16
			8	192
30554	88-22629-081	- - -	8	202
30554	88-22629-082	- - -	8	203
30554	88-22629-083	- - -	8	204
30554	88-22629-084	- - -	8	205
30554	88-22631	- - -	7	51
30554	88-22632	- - -	7	61
30554	88-22632-11	- - -	7	72
30554	88-22661	- - -	4	6
30554	88-22665	6150-01-388-7754	8	1
30554	88-22666	- - -	2	47
30554	88-22701	- - -	15	3
30554	88-22702	- - -	3	22
30554	88-22703	5365-01-381-3773	12	82
30554	88-22705	- - -	2	4
30554	88-22708	- - -	2	16
30554	88-22712	- - -	12	47
30554	88-22717	- - -	12	45
30554	88-22718	- - -	12	46
30554	88-22719	- - -	12	48

SECTION IV

CROSS REFERENCE INDEXES
 PART NUMBER INDEX

F S C M	PART NUMBER	STOCK NUMBER	FIG.	ITEM
30554	88-22720	- - -	12	49
30554	88-22723	- - -	12	51
30554	88-22724	- - -	12	53
30554	88-22730	- - -	12	54
30554	88-22734	- - -	13	38
30554	88-22737	- - -	9	33
30554	88-22738	- - -	2	77
30554	88-22739	- - -	19	36
30554	88-22743	5310-01-376-4773	11	9
30554	88-22745	5305-01-398-4030	13	35
30554	88-22746	5310-01-395-8744	13	36
30554	88-22752-1	- - -	12	24
30554	88-22752-3	- - -	12	23
30554	88-22752-4	- - -	12	20
30554	88-22755	2940-01-365-6535	13	18
30554	88-22758	5910-01-384-1745	17	65
30554	88-22772	- - -	9	27
30554	88-22774	- - -	9	28
30554	88-22782	- - -	19	54
30554	88-22786	- - -	17	52
			18	26
30554	88-22790-1	- - -	2	18
			3	36
			4	16
			10	7
			11	15
			12	68
			13	45
			14	4
			19	23
30554	88-22790-2	- - -	12	29
			13	64
30554	88-22790-3	- - -	11	19
			12	58
			19	52
			25	1
30554	88-22790-5	- - -	21	10
30554	88-22791-1	- - -	2	23
30554	88-22791-2	- - -	9	23
30554	88-22792-2	- - -	18	27
30554	88-22793-4	- - -	2	13
30554	88-22805	- - -	18	47
30554	88-22807	- - -	18	48
81640	8906K4519	5930-01-368-2893	6	21

ARMY TM 9-6115-644-24P
 AIR FORCE TO 35C2-3-446-14
 MARINE CORPS TM 09249A/09246A-24P/3

SECTION IV CROSS REFERENCE INDEXES
 PART NUMBER INDEX

FSCM	PART NUMBER	STOCK NUMBER	FIG.	ITEM
81640	8906K4522	5930-01-365-9614	19	21
81640	8906K4523	5930-01-376-2001	6	11
81640	8906K4526	5930-01-365-9613	7	7
81640	8906K4533	5930-01-368-2891	6	19
81640	8906K4750	5930-01-368-2892	7	2
06555	940107	6685-01-369-6549	6	28
06555	940109	6620-01-368-1531	6	29
81640	9565H150	6110-01-367-8921	17	36
94222	97-50-170-11	5340-01-396-0454	2	64
98329	9W-0073-2	5340-00-297-0312	3	40
			4	11
			18	36
36156	A-9696	- - -	22	62
			23	62
7P399	A1497B	5950-01-370-3328	17	35
80063	A3029220-1	5980-01-076-8659	6	5
98441	A3411-54	4720-01-375-1392	13	27
07707	A3816	5310-01-197-1473	13	59
96906	A50452-1	- - -	6	3
96906	A52425-1	- - -	1	2
96906	A52425-2	- - -	1	1
05657	A8	4730-00-063-7919	13	1
98410	AA-8714-08	5940-01-369-2269	8	4
			16	3
98410	AA-8715-10	5940-01-369-2270	8	5
			8	72
			8	134
			8	170
			8	188
			16	4
03007	AA06060406	5340-01-367-6704	BULK	9
03007	AA06060408	- - -	BULK	10
88044	AN315-4	5310-00-243-5912	22	33
			23	33
88044	AN961-616	5310-00-187-2413	18	30
88044	AN961-816T	5310-00-465-2719	18	9
60886	AYW401-R	5930-01-379-0644	6	18
36156	B-718817-01	- - -	22	44
			23	44
36156	B-718930-01	- - -	22	43
			23	43
98410	B-801-12HDX	5940-01-369-6948	18	12
			18	16
			18	20

SECTION IV

CROSS REFERENCE INDEXES
 PART NUMBER INDEX

FSCM	PART NUMBER	STOCK NUMBER	FIG.	ITEM
			18	24
80204	B1821BH025C075N	5305-00-068-0508	12	40
80204	B1821BH025C100N	5305-00-225-3843	12	70
			19	42
80204	B1821BH025C125N	5305-00-068-0509	18	32
80204	B1821BH025C200N	5305-00-071-2511	3	47
80204	B1821BH025C275N	5305-00-071-2514	17	59
80204	B1821BH031C100N	5306-00-226-4827	12	31
			13	66
80204	B1821BH031C225N	5306-00-226-4834	12	62
80204	B1821BH038C050N	5305-00-802-2764	12	72
80204	B1821BH038C075D	5305-00-115-9526	12	79
			19	14
			21	1
80204	B1821BH038C075N	5305-00-543-4372	11	21
80204	B1821BH038C100N	5305-00-068-0510	18	28
			24	18
			25	2
80204	B1821BH038C125N	5305-00-068-0511	12	59
			22	50
			23	50
80204	B1821BH038C150N	5305-00-725-2317	1	26
80204	B1821BH038C175N	5305-00-821-3869	21	3
80204	B1821BH038C350N	5305-00-781-3927	12	74
80204	B1821BH038F063N	5305-00-269-3233	1	24
80204	B1821BH038F175N	5305-00-269-3241	22	57
			23	57
80204	B1821BH050C100N	5305-00-071-2066	12	37
			13	42
			24	1
80204	B1821BH050C300N3	5305-00-071-2075	24	13
80204	B1821BH056C100N	5305-00-943-5926	19	28
80204	B1821BH063C150N	5305-00-724-7220	24	7
80204	B1821BH063C475N	5305-00-724-7265	21	7
92830	B1875-127	5310-01-365-4386	21	8
80204	B8121BH0380150N	- - -	12	33
98410	BB-8194-08	5940-01-259-2190	7	25
			8	7
98410	BB-8707-06	5940-01-369-2267	7	26
			8	6
			8	12
			8	62
			8	69
			8	77

ARMY TM 9-6115-644-24P
 AIR FORCE TO 35C2-3-446-14
 MARINE CORPS TM 09249A/09246A-24P/3

SECTION IV CROSS REFERENCE INDEXES
 PART NUMBER INDEX

FSCM	PART NUMBER	STOCK NUMBER	FIG.	ITEM
			8	84
			8	92
			8	99
			8	107
			8	114
			8	122
			8	140
			8	148
			8	158
			8	167
			8	177
			8	199
			16	8
98410	BB-8717-10	5940-01-367-9569	8	11
			8	71
			8	132
			16	7
83879	BBL300	5975-00-257-8055	4	21
63857	BS4-1801PC15	5310-00-189-8467	18	39
98410	C-836-04	5940-01-368-6774	8	10
10983	C10-C57410E	5930-01-368-5161	6	12
10983	C11-C57420E	5930-01-386-0540	6	22
75160	C16054	4730-00-908-6294	13	16
79470	C3059X2	4730-00-209-1570	13	7
78553	C7931-1032-38	5310-00-903-8595	2	32
			3	7
			4	12
			9	13
78553	C7941-1032-38	5310-01-366-8134	7	16
1E045	CAT 370	- - -	2	11
1E045	CAT 380	- - -	2	10
74545	CR15	5935-01-367-7814	7	20
98410	D-752-12	5940-01-371-6523	16	16
OA873	DFS-12554-11.2-BLUE	5940-00-954-3558	7	71
82168	DG3M13F-S-RPC	5940-00-237-2703	18	40
05624	DYNA 10503-002-0	2910-01-371-2532	7	50
8K442	DYNK 221	- - -	19	41
05624	DYNT-17200-1	6695-01-372-2583	19	1
60158	ECQ-E2105KF	5910-01-343-8827	17	67
81349	F03A125V30A	5920-00-539-6920	7	9
81349	F03A250V10AS	5920-00-243-3787	7	88
01276	FA1493FFF3000	4720-00-021-3320	13	89
01276	FF1162-1212S	- - -	20	7
28818	FF40JM02	5640-01-386-9618	BULK	28

SECTION IV

CROSS REFERENCE INDEXES
PART NUMBER INDEX

FSCM	PART NUMBER	STOCK NUMBER	FIG.	ITEM
01276	FF9311-36	4730-00-909-8627	12	1
18265	FHG08-0511	- - -	11	23
81349	FHN26G1	5920-00-892-9311	7	10
98410	G-775-14	5940-01-369-2271	17	3
			17	7
			17	11
			17	19
			17	23
			17	27
49956	G435720-1	5999-01-320-7853	8	34
98410	H-780-38	5940-01-369-2872	1	4
			1	8
			1	13
			1	30
			1	34
73134	HF3C	3120-00-065-0505	19	34
91637	HLM-10-10Z1301J	5905-01-368-2539	7	66
91637	HLM-20-10Z40R0J	5905-01-365-6585	7	65
91637	HLM-20-10Z5001J	5905-01-368-2540	7	68
91637	HLM-20-10Z7R50J	5905-01-368-2538	7	64
91637	HLM20-10Z 3.0K OHM 5%	5905-01-366-7074	7	67
91637	HLM20-10Z 65 OHM 5%	5905-01-369-9493	7	65
80203	J1127SGR1AWGBLK	- - -	BULK	29
81349	JANTX1N1190	5961-00-154-7046	22	35
			23	35
81349	JANTX1N1190R	5961-01-067-9493	22	34
			23	34
30327	KF12-12PS	4730-01-301-4257	20	4
77342	KUP14D15-24VDC	5945-00-458-3351	7	37
65664	L-7-50-9	5975-00-074-2072	13	50
20796	L550	- - -	12	61
78280	LP2299	5340-00-420-9813	14	12
81349	M23053/5-104-0	5970-00-812-2969	BULK	20
81349	M23053/5-105-0	5970-00-954-1622	BULK	19
81349	M23053/5-105-9	5970-00-082-3942	BULK	22
81349	M23053/5-108-9	5970-00-082-3948	BULK	21
81349	M23053/5-110-2	5970-00-978-7677	BULK	18
81349	M23053/5-110-9	5970-00-822-2775	BULK	17
81349	M24243/1A402	5320-01-019-5694	2	69
			3	51
			4	27
			9	29
			19	55
81349	M27500-16TE1T14	6145-01-104-5076	BULK	2

ARMY TM 9-6115-644-24P
 AIR FORCE TO 35C2-3-446-14
 MARINE CORPS TM 09249A/09246A-24P/3

SECTION IV CROSS REFERENCE INDEXES
 PART NUMBER INDEX

FSCM	PART NUMBER	STOCK NUMBER	FIG.	ITEM
81349	M27500-16TE2T14	6145-01-213-5495	BULK	1
81349	M27500-20TE2T14	6145-01-129-9955	BULK	5
81349	M27500-20TE3T14	6145-01-128-2979	BULK	4
81349	M319013-17-0	5970-01-367-0730	BULK	23
81349	M5086/2-12-9	6145-00-578-7514	BULK	30
81349	M5086/2-16-9	6145-00-578-6605	BULK	32
81349	M508612-2-9	6145-00-578-6596	BULK	34
81349	M5086/2-20-9	6145-00-851-8505	BULK	31
81349	M5086/2-8-9	6145-00-284-0657	BULK	33
81349	M5501/8-F6	5340-01-086-2049	13	90
81349	M6000-C 02500	4720-01-174-4983	BULK	15
81349	M6000-F-00100	- - -	11	4
81349	M83519/2-2	5940-01-135-7080	8	197
81349	M83519/2-3	5940-01-135-7081	8	41
			8	48
			8	55
			8	187
81349	M83519/2-4	5940-01-135-7082	8	63
			8	70
			8	78
			8	85
			8	93
			8	100
			8	108
			8	115
			8	123
			8	130
			8	141
			8	149
			8	156
			8	166
			8	176
			8	198
			16	40
			16	49
			16	59
			16	68
			16	78
31827	MF6T-TPR87-B	- - -	2	3
81349	MIL-H-8794-4	4720-00-639-9907	BULK	12
81349	MIL-R-6130 TYII GRA	5330-01-395-2021	BULK	24
61964	MK2PSAC120	5945-01-365-9954	7	42
96906	MS16624-1300	5365-00-804-7654	22	47
			23	47

SECTION IV

CROSS REFERENCE INDEXES
 PART NUMBER INDEX

F S C M	PART NUMBER	STOCK NUMBER	FIG.	ITEM
96906	MS20066-356	5315-00-847-3531	22	48
			23	48
96906	MS20066-358	5315-01-222-9228	22	53
			23	53
96906	MS20659-125	5940-00-113-3140	17	66
96906	MS20659-129	5940-00-114-1314	22	12
			23	12
96906	MS20659-144	5940-00-115-2677	9	6
			18	2
96906	MS20659-165	5940-00-113-0954	22	13
			23	13
96906	MS21044N06	5310-00-081-8087	7	24
96906	MS21266-2N	5325-00-074-3301	BULK	7
96906	MS21318-21	5305-00-253-5615	22	63
			23	63
96906	MS21333-121	5340-00-954-6014	12	81
			19	16
96906	MS21333-75	5340-00-050-2740	9	18
96906	MS21333-76	5340-00-724-7038	9	17
			17	42
96906	MS21334-31	5340-00-929-1794	1	28
96906	MS21919WDF-12	5340-00-286-9425	19	19
96906	MS21919WDF4	5340-00-286-9420	13	39
96906	MS21919WDF8	5340-00-579-8062	19	30
96906	MS21919WDG10	5340-00-584-6556	17	43
96906	MS24587-4	4730-00-842-2200	13	33
96906	MS25036-101	5940-00-813-0698	16	13
96906	MS25036-103	5940-00-143-4771	16	11
			16	53
			19	49
96906	MS25036-105	5940-00-143-4773	16	5
			16	43
96906	MS25036-106	5940-00-283-5280	16	62
96906	MS25036-108	5940-00-143-4780	16	12
			16	52
96906	MS25036-110	5940-00-143-4793	16	6
			16	42
96906	MS25036-118	5940-00-557-4345	16	17
96906	MS25036-127	5940-00-113-8191	17	4
			17	8
			17	15
96906	MS25036-128	5940-00-113-9831	17	16
			17	20
96906	MS25036-148	5940-00-113-9828	8	9

ARMY TM 9-6115-644-24P
 AIR FORCE TO 35C2-3-446-14
 MARINE CORPS TM 09249A/09246A-24P/3

SECTION IV CROSS REFERENCE INDEXES
 PART NUMBER INDEX

FSCM	PART NUMBER	STOCK NUMBER	FIG.	ITEM
96906	MS25036-149	5940-00-557-1629	8	8
			8	109
96906	MS25036-150	5940-00-113-8184	8	3
			16	9
96906	MS25036-152	5940-00-615-6073	8	157
96906	MS25036-153	5940-00-143-4774	16	14
96906	MS25036-154	5940-00-230-0515	8	87
			8	102
			8	133
			16	51
			22	32
			23	32
96906	MS25036-157	5940-00-143-4777	22	49
			23	49
96906	MS25041-5	6210-00-583-9349	6	7
96906	MS25043-18DA	5935-01-175-8419	7	54
			17	63
96906	MS25224-1	5930-00-615-6731	6	20
96906	MS25251-12	5935-00-565-9503	7	86
96906	MS25251-16	5935-00-823-5322	8	30
96906	MS25281-4	5340-01-302-2960	22	39
			23	39
96906	MS27183-10	5310-00-809-4058	17	69
96906	MS27183-13	5310-00-087-7493	22	56
			23	56
96906	MS27183-49	5310-01-333-1883	22	5
			23	5
96906	MS27183-8	5310-00-809-8546	7	29
96906	MS28741-5-2992	4720-01-215-0816	13	93
96906	MS28741-5-2992-2	- - -	13	95
96906	MS3106F18-11S	5935-00-233-3990	7	83
96906	MS3367-1-9	5975-00-074-2072	7	82
			8	13
			12	65
			13	74
			13	83
			13	96
			16	20
			19	9
			19	44
96906	MS3367-4-9	5975-00-727-5153	13	82
96906	MS3367-5-9	5975-00-111-3208	7	21
			8	12
			8	14

SECTION IV

CROSS REFERENCE INDEXES
 PART NUMBER INDEX

FSCM	PART NUMBER	STOCK NUMBER	FIG.	ITEM
			16	19
96906	MS3368-1-9A	5975-00-944-1499	16	21
96906	MS3420-10	5365-00-663-2125	7	85
96906	MS3452W18-11 P	5935-01-154-6264	8	32
			16	37
96906	MS35198-42	5305-00-954-5629	9	2
96906	MS35198-46	5305-00-954-5638	7	78
			9	32
96906	MS35206-248	5305-00-984-6196	22	36
			23	36
96906	MS35206-283	5305-00-988-1727	22	42
			23	42
96906	MS35206-287	5305-00-988-1728	22	4
			23	4
96906	MS35206-329	5305-00-150-3408	7	23
96906	MS35333-38	5310-00-559-0070	22	38
			23	38
96906	MS35333-40	5310-00-550-1130	22	27
			22	30
			23	27
			23	30
96906	MS35338-44	5310-00-582-5965	22	3
			23	3
96906	MS35338-46	5310-00-637-9541	22	51
			23	51
96906	MS35338-48	5310-00-584-5272	22	19
			23	19
96906	MS35338-62	5310-00-274-8710	2	6
			3	2
			4	14
			5	2
			13	71
96906	MS3533863	5310-00-274-8715	2	19
			3	29
			4	8
			10	5
			11	16
			12	41
			13	46
			14	5
			18	33
			19	24
96906	MS35338-64	5310-00-407-9566	12	30
			13	65

SECTION IV

CROSS REFERENCE INDEXES
 PART NUMBER INDEX

FSCM	PART NUMBER	STOCK NUMBER	FIG.	ITEM
			17	71
96906	MS35338-65	5310-00-011-5093	1	25
			11	20
			12	34
			19	15
			21	2
			25	3
96906	MS35338-67	5310-00-011-6121	12	38
			13	43
			24	2
96906	MS35338-68	5310-01-081-1284	19	29
96906	MS35338-69	5310-00-011-6123	24	8
96906	MS35489-20	5325-01-078-5179	12	8
96906	MS35489-27	5325-00-290-1960	17	48
96906	MS35489-88	5325-00-907-1183	25	6
96906	MS35643-1	5330-00-684-7851	13	4
96906	MS35649-282	5310-00-934-9757	22	37
			23	37
96906	MS35650-103	5310-00-988-2652	19	35
			19	58
96906	MS35691-20	5310-00-918-6921	17	55
96906	MS35842-11	4730-00-908-3194	11	3
			20	2
96906	MS51007-12	5330-00-914-7651	7	79
96906	MS51007-6	5330-00-079-7840	7	80
96906	MS51412-11	5310-01-242-2679	21	6
			24	9
96906	MS51412-2	5310-01-234-9416	2	7
			3	3
			4	15
			5	3
			13	72
			17	32
96906	MS51412-20	5310-01-307-7914	6	35
96906	MS51412-25	5310-00-044-6477	12	32
			13	67
96906	MS514124	5310-01-103-6042	2	20
			3	30
			4	9
			10	6
			11	17
			12	42
			13	48
			14	7

SECTION IV

CROSS REFERENCE INDEXES
 PART NUMBER INDEX

FSCM	PART NUMBER	STOCK NUMBER	FIG.	ITEM
			17	50
			18	34
			19	25
96906	MS51412-5	5310-01-234-9415	3	35
			4	32
96906	MS51412-7	5310-01-257-7590	1	19
			12	56
			19	53
			24	17
			25	4
96906	MS51412-8	5310-01-267-1685	13	6
96906	MS51412-9	5310-01-266-4641	24	3
96906	MS51481-06	- - -	12	43
96906	MS51492-14	5305-01-165-1254	13	70
96906	MS51493-13	- - -	21	5
96906	MS51493-2	5305-01-334-8683	2	53
96906	MS51493-3	5305-01-406-1192	2	54
96906	MS51500A4-4S	4730-00-837-7073	13	54
96906	MS51500A5-4	4730-00-620-6904	13	60
98441	MS51504A4	4730-00-647-3207	13	19
98441	MS51508A4Z	4730-00-995-1568	13	55
96906	MS51846-20	4730-00-222-1837	13	63
96906	MS51922-2	5310-00-929-1807	17	68
96906	MS51922-3	5310-00-965-1820	19	40
96906	MS51937-7	5306-00-017-6143	22	80
			23	60
96906	MS51943-5	5310-01-249-0904	12	55
			24	16
96906	MS51943-9	5310-01-231-7459	24	11
96906	MS51967-2	5310-00-761-6882	22	29
			23	2
			23	29
96906	MS51967-20	5310-00-763-8920	22	61
			23	61
96906	MS51971-3	5310-01-429-2038	1	18
96906	MS52149-1	6140-01-210-1964	1	22
96906	MS87006-11	4030-00-236-0843	12	12
96906	MS87006-13	4030-00-780-9350	9	5
96906	MS90725-110	5305-01-283-8664	22	18
			23	18
96906	MS90725-3	5305-00-068-0500	22	7
			22	31
			23	7
			23	31

SECTION IV

CROSS REFERENCE INDEXES
 PART NUMBER INDEX

FSCM	PART NUMBER	STOCK NUMBER	FIG.	ITEM
96906	MS90725-5	5305-00-068-0501	22	26
			23	26
96906	MS90725-6	5305-00-068-0502	22	15
			23	15
96906	MS90726-60	5305-00-269-2803	22	55
			23	55
96906	MS91528-2K2B	5355-00-559-8943	6	10
93061	NV108P-4	4820-00-785-8153	13	61
45722	P-15121-11	5305-01-367-2314	8	21
			16	23
45722	P-15121-17	5305-00-211-9344	2	63
45722	P-15121-7	5305-01-204-4683	7	77
			17	61
18265	P10-1870	5310-01-190-4614	11	25
18265	P10-6593	4820-01-192-7676	11	27
18265	P10-9331-016-700	4720-01-375-1930	11	13
18265	P11-9711	2940-01-174-4181	11	24
45722	P15121-20	5305-00-036-6972	2	2
			7	18
45722	P15121-22	5305-00-218-4864	7	56
45722	P15121-37	5305-00-038-3145	7	33
45722	P15121-5	5305-00-224-1092	7	63
			7	76
			17	62
45722	P15121-64	5305-00-191-6226	7	44
			17	31
18265	P18-2059	4130-01-378-1130	11	26
18265	P21-2639	2990-01-374-8591	10	10
61964	PFC-A1	- - -	7	43
15235	PLG2	4730-01-314-8846	20	1
41197	PR2733482	- - -	12	11
76700	Q-01434	5310-01-368-5891	11	6
76700	Q-01582	5310-01-368-5969	11	7
78280	QS-4-2TC	4810-01-067-8276	14	11
77342	R10-T1P2-115V	5945-01-369-0791	7	42
59730	RA25177	5940-01-126-3973	14	10
			16	15
			19	3
59730	RA2573	5940-01-112-9746	14	9
			16	10
			19	2
59730	RB25177	5940-01-139-0853	16	72
15912	RB2573	5940-01-082-3321	16	71
			18	11

SECTION IV

CROSS REFERENCE INDEXES
 PART NUMBER INDEX

FSCM	PART NUMBER	STOCK NUMBER	FIG.	ITEM
			18	15
			18	19
			18	23
59730	RBB25	5940-00-478-0037	7	90
18265	RBX00-6379	6620-01-369-0432	11	14
81349	RCR32G100JS	5905-00-104-8343	7	5
81349	RCR32G302JS	5905-00-106-9354	7	5
44655	REL5R0	5905-01-336-7533	7	6
59730	RG9731	5940-00-113-8191	17	12
59730	RG9751	5940-00-113-9831	17	24
			17	28
81348	RRC271TY2CL6	- - -	BULK	6
81349	RV4LAYS502A	5905-00-539-2479	7	1
81349	RV4NAYSD103A	5905-00-556-3350	6	24
			6	24
81349	RV4NAYSD203A	5905-00-800-6696	6	24
81349	RV4SAYSD502A	5905-00-539-2573	6	17
18163	S3-1-8X1-8	4730-00-288-9928	14	2
81343	SAE J1508-06	4730-00-908-3195	12	4
			13	97
99017	SC-1/4-4	- - -	6	25
81640	SM50D8	5945-01-365-9953	17	37
70411	SP2529VT	4820-01-367-1836	19	8
92392	SPE61-23	5310-00-761-6882	22	2
55443	TM-511C3-225N0	5930-01-395-6537	19	12
75160	T04039TF002	2815-01-350-2208	24	10
01652	U350PHB	- - -	10	9
01652	U350Z	5340-01-367-1504	10	1
09214	V47ZA7	5905-01-037-6442	7	53
93061	V500P-12	4820-01-008-2922	20	5
81348	WR-550 TPYEIII	5975-00-296-5324	3	46
77342	W23X1A1G7.5	5925-00-089-3031	7	8
76385	23170	5325-00-351-4543	17	47
03007	260960	5340-01-379-0688	BULK	8

SECTION IV

CROSS REFERENCE INDEXES
FIGURE AND ITEM NUMBER INDEX

FIG.	ITEM	STOCK NUMBER	FSCM	PART NUMBER
1	1	- - -	96906	A52425-2
1	2	- - -	96906	A52425-1
1	3	- - -	30554	88-22127
1	4	5940-01-369-2872	98410	H-780-38
1	5	- - -	30554	88-22177-3
1	6	- - -	30554	88-22177-1
1	7	6140-01-418-6342	30554	88-22179
1	8	5940-01-369-2872	98410	H-780-38
1	9	- - -	30554	88-22179-3
1	10	- - -	30554	88-22179-4
1	11	- - -	30554	88-22179-1
1	12	- - -	30554	88-22207
1	13	5940-01-369-2872	98410	H-780-38
1	14	- - -	30554	88-22207-3
1	15	- - -	30554	88-22207-4
1	16	- - -	30554	88-22207-1
1	17	5999-01-382-8223	93568	10942521
1	18	5310-01-429-2038	96906	MS51971-3
1	19	5310-01-257-7590	96906	MS51412-7
1	20	- - -	30554	88-21684
1	21	5306-01-366-4527	30554	88-21685
1	22	6140-01-210-1964	96906	MS52149-1
1	23	- - -	30554	88-21683
1	24	5305-00-269-3233	80204	B1821BH038F063N
1	25	5310-00-011-5093	96906	MS35338-65
1	26	5305-00-725-2317	80204	B1821BH038C150N
1	27	5305-01-365-6313	30554	88-20260-23
1	28	5340-00-929-1794	96906	MS21334-31
1	29	- - -	30554	88-22178
1	30	5940-01-369-2872	98410	H-780-38
1	31	- - -	30554	88-22178-3
1	32	- - -	30554	88-22178-1
1	33	- - -	30554	88-22181
1	34	5940-01-369-2872	98410	H-780-38
1	35	- - -	30554	88-22181-3
1	36	- - -	30554	88-22181-4
1	37	- - -	30554	88-22181-1
1	38	5310-01-012-3595	81205	2740-0003
1	39	5306-01-156-7663	19207	12325869
1	40	5935-01-044-8382	19207	11682345
2	1	5310-00-063-7360	78189	501P06080000AMB
2	2	5305-00-036-6972	45722	P15121-20
2	3	- - -	31827	MFGT-TPR87-B
2	4	- - -	30554	88-22705

SECTION IV

CROSS REFERENCE INDEXES
 FIGURE AND ITEM NUMBER INDEX

FIG.	ITEM	STOCK NUMBER	FSCM	PART NUMBER
2	5	5310-01-012-3595	81205	2740-0003
2	6	5310-00-274-8710	96906	MS35338-62
2	7	5310-01-234-9416	96906	MS51412-2
2	8	5306-01-156-7663	19207	12325869
2	9	5305-01-365-6313	30554	88-20260-23
2	10	- - -	1E045	CAT 380
2	11	- - -	1E045	CAT 370
2	12	- - -	30554	88-21870
2	13	- - -	30554	88-22793-4
2	14	- - -	30554	88-2 1877
2	15	- - -	27182	579SDTXXSXXX
2	16	- - -	30554	88-22708
2	17	- - -	30554	88-21875
2	18	- - -	30554	88-22790-1
2	19	5310-00-274-8715	96906	MS35338-63
2	20	5310-01-103-6042	96906	MS51412-4
2	21	5306-00-484-5730	30554	88-20260-31
2	22	- - -	30554	88-22077
2	23	- - -	30554	88-22791-1
2	24	- - -	30554	88-20123
2	25	- - -	30554	88-21927
2	26	- - -	30554	88-22501
2	27	- - -	30554	88-22472
2	28	- - -	30554	88-22473
2	29	- - -	30554	88-22500
2	30	5320-01-366-4394	02768	236-170406-04
2	31	- - -	30554	88-22593
2	32	5310-00-903-8595	78553	C7931-1032-38
2	33	- - -	30554	88-22084
2	34	- - -	30554	88-21973
2	35	- - -	30554	88-21585
2	36	- - -	30554	88-21820
2	37	- - -	30554	88-21771
2	38	- - -	30554	88-21951
2	39	5340-01-368-6048	30554	88-21098
2	40	- - -	30554	88-21926
2	41	- - -	30554	88-21588
2	42	5310-00-822-8525	94222	85-34-101-20
2	43	5307-01-374-4451	94222	85-16-400-16
2	44	5325-01-301-7903	94222	85-35-309-56
2	45	- - -	30554	88-21732
2	46	- - -	30554	88-21733
2	47	- - -	30554	88-22666
2	48	- - -	30554	88-22063

SECTION IV CROSS REFERENCE INDEXES
 FIGURE AND ITEM NUMBER INDEX

FIG	ITEM	STOCK NUMBER	FSCM	PART NUMBER
2	49		30554	88-22478
2	50	5310-01-406-1672	08928	21NTE102
2	51	5365-01-431-4540	30554	88-22483
2	52	5365-01-431-4603	30554	88-22482
2	53	5305-01-334-8683	96906	MS51493-2
2	54	5305-01-406-1192	96906	MS51493-3
2	55	- - -	30554	88-20461
2	56	- - -	30554	88-22479
2	57	- - -	30554	88-22474
2	58	- - -	30554	88-22476
2	59	- - -	30554	88-22475
2	60	5306-01-368-8041	30554	88-20260-20
2	61	- - -	30554	88-20014
2	62	- - -	30554	88-20013
2	63	5305-00-211-9344	45722	P-15121-17
2	64	5340-01-396-0454	94222	97-50-170-11
2	65	- - -	30554	88-21998
2	66	- - -	30554	88-21814
2	67	- - -	30554	88-21815
2	68	- - -	30554	88-21813
2	69	5320-01-019-5694	81349	M24243/1A402
2	69	5320-01-019-5694	78206	4-2ASD
2	70	- - -	30554	88-21670
2	70	- - -	30554	88-22079
2	71	- - -	30554	88-21725
2	72	- - -	30554	88-20110
2	73	- - -	30554	88-20126
2	74	- - -	30554	88-21726
2	75	- - -	30554	88-21603
2	76	- - -	30554	88-21634
2	77	- - -	30554	88-22738
2	78	5306-00-484-5730	30554	88-20260-31
2	79	5305-01-056-1501	24617	274825
3	1	5305-01-365-6313	30554	88-20260-23
3	2	5310-00-274-8710	96906	MS35338-62
3	3	5310-01-234-9416	96906	MS51412-2
3	4	5340-01-367-8956	30554	88-22430
3	5	2990-01-389-3003	30554	88-22429
3	6	5306-01-156-7663	19207	12325869
3	7	5310-00-903-8595	78553	C7931-1032-38
3	8	- - -	30554	88-21594
3	9	5320-01-366-4394	02768	236-170406-04
3	10	- - -	30554	88-22583
3	11	- - -	30554	88-22584

SECTION IV

CROSS REFERENCE INDEXES
 FIGURE AND ITEM NUMBER INDEX

FIG.	ITEM	STOCK NUMBER	FSCM	PART NUMBER
3	12	- - -	30554	88-22585
3	13	- - -	30554	88-22586
3	14	- - -	30554	88-22587
3	15	- - -	30554	88-22588
3	16	- - -	30554	88-22092
3	17	- - -	30554	88-22054
3	18	5310-01-012-3595	81205	2740-0003
3	19	- - -	30554	88-21963
3	20	- - -	30554	88-2 1988
3	21	- - -	30554	88-22421
3	22	- - -	30554	88-22702
3	23	- - -	30554	88-21679
3	24	- - -	30554	88-22582
3	25	- - -	30554	88-21987
3	26	- - -	30554	88-21595
3	27	- - -	30554	88-22056
3	28	5305-01-369-2166	30554	88-20260-30
3	29	5310-00-274-8715	96906	MS35338-63
3	30	5310-01-103-6042	96906	MS51412-4
3	31	- - -	30554	88-22085
3	32	- - -	30554	88-21607-159
3	33	- - -	30554	88-22591
3	34	5306-01-366-7075	30554	88-20260-33
3	35	5310-01-234-9415	96906	MS51412-5
3	36	- - -	30554	88-22790-1
3	37	5305-01-056-1501	24617	274825
3	38	5306-00-484-5730	30554	88-20260-31
3	39	- - -	30554	88-21914
3	40	5940-00-297-0312	98329	9W-0073-2
3	41	- - -	30554	88-21680
3	42	- - -	30554	88-21681
3	43	- - -	30554	88-21953
3	44	- - -	30554	88-22514
3	45	- - -	30554	88-21952
3	46	5975-00-296-5324	81348	W-R-550 TPYEIII
3	47	5305-00-071-2511	80204	B1821BH025C200N
3	48	- - -	30554	88-21889
3	49	- - -	30554	88-21589
3	50	- - -	30554	88-22031
3	51	5320-01-019-5694	81349	M24243/1A402
3	52	- - -	30554	88-20075
3	53	- - -	30554	88-20063-07
3	53	- - -	30554	88-20063-08
3	54	- - -	30554	88-21821-03

ARMY TM 9-6115-644-24P

AIR FORCE TO 35C2-3-446-14

MARINE CORPS TM 09249A/09246A-24P/3

SECTION IV

CROSS REFERENCE INDEXES
FIGURE AND ITEM NUMBER INDEX

FIG	ITEM	STOCK NUMBER	FSCM	PART NUMBER
3	54	- - -	30554	88-21821-04
3	55	5305-01-378-7899	30554	88-20260-22
4	1	5310-01-012-3595	81205	2740-0003
4	2	5306-01-156-7663	19207	12325869
4	3	- - -	30554	88-22050
4	4	5320-01-366-4394	02768	236-170406-04
4	5	- - -	30554	88-22592
4	6	- - -	30554	88-22661
4	7	5306-01-366-7075	30554	88-20260-33
4	8	5310-00-274-8715	96906	MS35338-63
4	9	5310-01-103-6042	96906	MS51412-4
4	10	- - -	30554	88-22073
4	11	5340-00-297-0312	98329	9W-0073-2
4	12	5310-00-903-8595	78553	C7931-1032-3B
4	13	5305-01-365-6313	30554	88-20260-23
4	14	5310-00-274-8710	96906	MS35338-62
4	15	5310-01-234-9416	96906	MS51412-2
4	16	- - -	30554	88-22790-1
4	17	5305-01-056-1501	24617	274825
4	18	- - -	30554	88-21977
4	19	- - -	30554	88-21964
4	20	5340-01-157-9475	30554	69-583
4	21	5975-00-257-8055	83879	BBL300
4	22	2920-01-388-2776	30554	88-20218
4	23	- - -	30554	88-22058
4	24	- - -	30554	88-22040
4	25	• - •	30554	88-21770
4	26	- - -	30554	88-22037
4	27	5320-01-019-5694	81349	M24243/1A402
4	28	9905-01-377-5094	30554	88-20102
4	29	9905-01-377-5095	30554	88-21722
4	30	5310-00-052-3632	30554	69-561-3
4	31	5305-00-038-3103	30554	69-662-35
4	32	5310-01-234-9415	96906	MS51412-5
5	1	5305-01-365-6313	30554	88-20260-23
5	2	5310-00-274-8710	96906	MS35338-62
5	3	5310-01-234-9416	96906	MS51412-2
5	4	5310-01-012-3595	81205	2740-0003
5	5	5306-01-156-7663	19207	12325869
5	6	6110-01-397-2112	30554	88-21577
5	6	6110-01-388-8986	30554	88-21581
6	1	6240-01-204-3165	71744	6S6/30V
6	2	6210-00-935-6919	83330	47-0901-2900-201
6	3	• - •	96906	A50452-1

SECTION IV

CROSS REFERENCE INDEXES
 FIGURE AND ITEM NUMBER INDEX

FIG.	ITEM	STOCK NUMBER	FSCM	PART NUMBER
6	4	6210-00-831-8247	83330	51-3502-0137-203
6	5	5980-01-076-8659	80063	A3029220-1
6	6	5980-01-198-6311	83330	521-9208
6	7	6210-00-583-9349	96906	MS25041-5
6	8	5310-00-063-7360	78189	501P06080000AMB
6	9	5305-00-958-0999	73734	3145
6	10	5355-00-559-8943	96906	MS91528-2K2B
6	11	5930-01-376-2001	81640	8906K4523
6	12	5930-01-368-5161	10983	C10-C57410E
6	13	- - -	30554	88-21577-105
6	14	- - -	30554	88-22629-078
6	15	- - -	30554	88-22629-079
6	16	- - -	30554	88-22629-080
6	17	5905-00-539-2573	81349	RV4SAYSD502A
6	18	5930-01-379-0644	60886	AYW401-R
6	19	5930-01-368-2891	81640	8906K4533
6	20	5930-00-6 15-6731	96906	MS25224-1
6	21	5930-01-368-2893	81640	8906K4519
6	22	5930-01-386-0540	10983	C11-C57420E
6	23	5930-01-366-0048	81640	88-22141
6	24	5905-00-556-3350	81349	RV4NAYSD103A
6	24	5905-00-227-6844	81349	RV4NAYSD203A
6	24	5905-00-800-6696	81349	RV4NAYSD203A
6	25	- - -	99017	SC-1/4-4
6	26	6625-00-869-3144	30554	69-599
6	27	6625-01-366-0193	06555	88-21103
6	28	6685-01-369-6549	06555	940107
6	29	6620-01-368-1531	06555	940109
6	30	6645-00-089-8842	74400	15001
6	31	6625-00-869-3141	30554	69-574
6	32	6625-01-368-7973	15309	369-093
6	32	6625-01-366-0192	15309	88-21072
6	33	6625-00-004-8066	30554	69-597
6	33	6625-00-081-5840	30554	69-598
6	34	6625-00-003-0975	30554	70-4012
6	35	5310-01-307-7914	96906	MS51412-20
7	1	5905-00-539-2479	81349	RV4LAYS502A
7	2	5930-01-368-2892	81640	8906K4750
7	3	- - -	36024	122-3066-1
7	3	- - -	60177	122-3066-2
7	4	5940-01-020-2021	00779	52949
7	5	5905-00-104-8343	81349	RCR32G100JS
7	5	5905-00-106-9354	81349	RCR32G302JS
7	6	5905-01-336-7533	44655	REL5R0

ARMY TM 9-6115-644-24P

AIR FORCE TO 35C2-3-446-14

MARINE CORPS TM 09249A/09246A-24P/3

SECTION IV

CROSS REFERENCE INDEXES
FIGURE AND ITEM NUMBER INDEX

FIG.	ITEM	STOCK NUMBER	FSCM	PART NUMBER
7	7	5930-01-365-9613	81640	8906K4526
7	8	5925-00-089-3031	77342	W23X1A1G7.5
7	9	5920-00-539-6920	81349	F03A125V30A
7	10	5920-00-892-9311	81349	FHN26G1
7	11	- - -	30554	88-21577-105
7	12	- - -	30554	88-22629-041
7	13	- - -	30554	88-22629-040
7	14	5305-01-187-5878	78189	61-101041-90-0142B-05426
7	15	- - -	30554	88-21976
7	15	- - -	30554	88-21593
7	16	5310-01-366-8134	78553	C7941-1032-38
7	17	5310-00-063-7360	78189	501P06080000AMB
7	18	5305-00-036-6972	45722	P15121-20
7	19	5975-00-879-7234	74545	5211
7	20	5935-01-367-7814	74545	CR15
7	21	5975-00-111-3208	96906	MS3367-5-9
7	22	5925-01-365-9757	60177	19450-2
7	22	- - -	60177	19990-1
7	22	5925-01-381-5199	60177	29100
7	23	5305-00-150-3408	96906	MS35206-329
7	24	5310-00-081-8067	96906	MS21044N06
7	25	5940-01-259-2190	98410	BB-8194-08
7	26	5940-01-369-2267	98410	BB-8707-06
7	27	5310-01-012-3595	81205	2740-0003
7	28	5306-01-156-7663	19207	12325869
7	29	5310-00-809-8546	96906	MS27183-8
7	30	6625-01-381-7445	60177	19330-100
7	31	6695-01-368-7114	60177	19280
7	31	6695-01-369-9312	60177	19290
7	32	5310-00-052-3632	78189	511-081800-00
7	33	5305-00-038-3145	45722	P15121-37
7	34	6625-01-381-8195	53498	871-92UU-NGEC
7	35	5945-01-366-2725	60177	19210
7	36	5945-01-366-2726	30554	88-21141
7	37	5945-00-458-3351	77342	KUP14D15-24VDC
7	38	5340-01-370-8349	77342	20C318
7	39	5935-01-114-5354	80064	2601167
7	40	5340-01-078-9038	77342	24A071
7	41	5970-01-280-0362	77342	406432
7	42	5945-01-365-9954	61964	MK2PSAC120
7	42	5945-01-369-0791	77342	R10-T1P2-115V
7	43	- - -	61964	PFC-A1
7	44	5305-00-191-6226	45722	P15121-64
7	45	- - -	30554	88-20258

SECTION IV

CROSS REFERENCE INDEXES
 FIGURE AND ITEM NUMBER INDEX

FIG.	ITEM	STOCK NUMBER	FSCM	PART NUMBER
7	46	- - -	30554	88-22629-021
7	47	6695-01-367-9722	60177	19300
7	48	5945-01-366-2727	60177	19250
7	49	5945-01-366-2728	60177	19240
7	50	2910-01-371-2532	05624	DYNA 10503-002-0
7	50	2910-01-373-2590	30554	88-21858
7	51	- - -	30554	88-22631
7	51	- - -	30554	88-22106
7	52	5940-01-020-2021	00779	52949
7	53	5905-01-037-6442	09214	V47ZA7
7	54	5935-01-175-8419	96906	MS25043-18DA
7	55	6110-01-374-0836	36024	122-3055
7	55	6110-01-384-7192	60177	19880-1
7	55	6110-01-384-7250	60177	19890-002
7	56	5305-00-218-4864	45722	P15121-22
7	57	- - -	9R803	3300-22-XP-74
7	58	- - -	9R803	3300-12-XP-74
7	59	5999-01-366-2621	9R803	330JS
7	60	6625-01-367-8436	60177	19310
7	61	- - -	30554	88-22632
7	62	5310-00-836-3520	78189	511-04 1800-00-0211-0511
7	63	5305-00-224-1092	45722	P15121-5
7	64	5905-01-368-2538	91637	HLM-20-10Z7T50J
7	65	5905-01-365-6585	91637	HLM-20-10Z40R0J
7	65	5905-01-369-9493	91637	HLM20-10Z65 OHM 5%
7	66	5905-01-368-2539	91637	HLM-10-10Z1301J
7	67	5905-01-366-7074	91637	HLM20-10Z 3.0K OHM 5%
7	68	5905-01-368-2540	91637	HLM-20-1025001J
7	69	5961-00-295-5757	80131	1N5406
7	70	5940-01-369-2877	30554	88-22436
7	70	5305-01-365-9390	30554	88-20299
7	71	5940-00-954-3558	0A873	DFS-1255-4-11.2-BLUE
7	72	- - -	30554	88-22632-11
7	73	- - -	30554	88-21971
7	74	5305-01-375-7131	30554	69-662-68
7	75	5310-00-836-3520	78189	501-040800-00
7	76	5305-00-224-1092	45722	P15121-5
7	77	5305-01-204-4683	45722	P-15121-7
7	78	5305-00-954-5638	96906	MS35198-46
7	79	5330-00-914-7651	96906	MS51007-12
7	80	5330-00-079-7840	96906	MS51007-6
7	81	6150-01-406-9533	30554	88-22209
7	82	5975-00-074-2072	96906	MS3367-1-9
7	83	5935-00-233-3990	96906	MS3106F18-11S

SECTION IV CROSS REFERENCE INDEXES
 FIGURE AND ITEM NUMBER INDEX

FIG.	ITEM	STOCK NUMBER	FSCM	PART NUMBER
7	84	- - -	30554	88-22209-7
7	85	5365-00-663-2125	96906	MS3420-10
7	86	5935-00-565-9503	96906	MS25251-12
7	87		30554	88-21995
7	88	5920-00-243-3787	81349	F03A250V10AS
7	89	5920-00-242-2706	75915	150145
7	90	5940-00-478-0037	59730	RBB25
8	1	6150-01-395-6521	30554	88-22067
8	1	6150-01-388-7754	30554	88-22665
8	2	5940-01-020-2021	00779	52949
8	2	5940-01-020-2021	00779	52949
8	3	5940-00-113-8184	96906	MS25036-150
8	4	5940-01-369-2269	98410	AA-8714-08
8	5	5940-01-369-2270	98410	AA-8715-10
8	6	5940-01-369-2267	98410	BB-8707-06
8	7	5940-01-259-2190	98410	BB-8194-08
8	8	5940-00-557-1629	96906	MS25036-149
8	9	5940-00-113-9828	96906	MS25036-148
8	10	5940-01-368-6774	98410	C-836-04
8	11	5940-01-367-9569	98410	BB-8717-10
8	12	5975-00-111-3208	96906	MS3367-5-9
8	12	5940-01-369-2267	98410	BB-8707-06
8	13	5975-00-074-2072	96906	MS3367-1-9
8	14	5975-00-111-3208	96906	MS3367-5-9
8	15	5999-01-366-2621	9R803	330JS
8	16	- - -	30554	88-22067-1 7
8	17	- - -	9R803	3300-12
8	18		9R803	3300-22
8	19		30554	88-22067-18
8	20	5310-00-836-3520	78189	511-041800-00-0211-0511
8	21	5305-01-367-2314	45722	P-15121-11
8	22	5935-01-078-0355	00779	206512-1
8	23	5999-01-366-5119	00779	66332-8
8	24	5999-00-163-4078	00779	66099-4
8	25	5935-01-014-7861	97539	206151-1
8	26	5935-01-104-6137	00779	207055-1
8	27	5935-01-102-0366	97539	206838-1
8	28	5935-01-367-4422	77342	27E893
8	29	5935-01-383-2612	30554	88-21897-1
8	30	5935-00-823-5322	96906	MS25251-16
8	31	5935-01-102-7124	11083	5R7840
8	32	5935-01-154-6264	96906	MS3452W18-11P
8	33	- - -	30554	88-22067-19
8	34	5999-01-320-7853	49956	G435720-1

SECTION IV

CROSS REFERENCE INDEXES
 FIGURE AND ITEM NUMBER INDEX

FIG.	ITEM	STOCK NUMBER	FSCM	PART NUMBER
8	35	5935-01-366-9934	27264	39-01-2180
8	36	5961-00-295-5757	80131	1N5406
8	37	- - -	30554	88-22067-62
8	38	- - -	30554	88-22098-1
8	39	- - -	30554	88-22098-1-1
8	40	5940-01-020-2021	00779	52949
8	41	5940-01-135-7081	81349	M8351912-3
8	42	- - -	30554	88-22629-004
8	43	- - -	30554	88-22629-002
8	44	- - -	30554	88-22629-005
8	45	- - -	30554	88-22098-2
8	46	- - -	30554	88-22098-2-1
8	47	5940-01-020-2021	00779	52949
8	48	5940-01-135-7081	81349	M83519/2-3
8	49	- - -	30554	88-22629-006
8	50	- - -	30554	88-22629-007
8	51	- - -	30554	88-22629-008
8	52	- - -	30554	88-22098-3
8	53	- - -	30554	88-22098-3-1
8	54	5940-01-020-2021	00779	52949
8	55	5940-01-135-7081	81349	M83519/2-3
8	56	- - -	30554	88-22629-009
8	57	- - -	30554	88-22629-010
8	58	- - -	30554	88-22629-011
8	59	- - -	30554	88-22099-1
8	60	- - -	30554	88-22099-1-1
8	61	5999-00-163-4078	00779	66099-4
8	62	5940-01-369-2267	98410	BB-8707-06
8	63	5940-01-135-7082	81349	M8351912-4
8	64	5940-01-020-2021	00779	52949
8	65	- - -	30554	88-22629-012
8	66	- - -	30554	88-22629-013
8	67	- - -	30554	88-22099-2
8	68	- - -	30554	88-22099-2-1
8	69	5940-01-369-2267	98410	BB-8707-06
8	70	5940-01-135-7082	81349	M8351912-4
8	71	5940-01-367-9569	98410	BB-8717-10
8	72	5940-01-369-2270	98410	AA-8715-10
8	73	- - -	30554	88-22629-014
8	74	- - -	30554	88-22629-015
8	75	- - -	30554	88-22099-3
8	76	- - -	30554	88-22099-3-1
8	77	5940-01-369-2267	98410	BB-8707-06
8	78	5940-01-135-7082	81349	M83519/2-4

ARMY TM 9-6115-644-24P

AIR FORCE TO 35C2-3-446-14

MARINE CORPS TM 09249A/09246A-24P/3

SECTION IV

CROSS REFERENCE INDEXES
FIGURE AND ITEM NUMBER INDEX

FIG.	ITEM	STOCK NUMBER	FSCM	PART NUMBER
8	79	5940-01-020-2021	00779	52949
8	80	- - -	30554	88-22629-016
8	81	- - -	30554	88-22629-017
8	82	- - -	30554	88-22099-4
8	83	- - -	30554	88-22099-4-1
8	84	5940-01-369-2267	98410	BB-8707-06
8	85	5940-01-135-7082	81349	M83519/2-4
8	86	5940-01-020-2021	00779	52949
8	87	5940-00-230-0515	96906	MS25036-154
8	88	- - -	30554	88-22629-018
8	89	- - -	30554	88-22629-019
8	90	- - -	30554	88-22099-5
8	91	- - -	30554	88-22099-5-1
8	92	5940-01-369-2267	98410	BB-8707-06
8	93	5940-01-135-7082	81349	M83519/2-4
8	94	5940-01-020-2021	00779	52949
8	95	- - -	30554	88-22629-020
8	96	- - -	30554	88-22629-021
8	97	- - -	30554	88-22099-6
8	98	- - -	30554	88-22099-6-1
8	99	5940-01-369-2267	98410	BB-8707-06
8	100	5940-01-135-7082	81349	M83519/2-4
8	101	5940-01-020-2021	00779	52949
8	102	5940-00-230-0515	96906	MS25036-154
8	103	- - -	30554	88-22629-022
8	104	- - -	30554	88-22629-023
8	105	- - -	30554	88-22100
8	106	- - -	30554	88-22100-1
8	107	5940-01-369-2267	98410	88-8707-06
8	108	5940-01-135-7082	81349	M8351912-4
8	109	5940-00-557-1629	96906	MS25036-149
8	110	- - -	30554	88-22629-025
8	111	- - -	30554	88-22629-026
8	112	- - -	30554	88-22101-1
8	113	- - -	30554	88-22101-1-1
8	114	5940-01-369-2267	98410	BB-8707-06
8	115	5940-01-135-7082	81349	M83519/2-4
8	116	5940-01-020-2021	00779	52949
8	117	- - -	30554	88-22629-027
8	118	- - -	30554	88-22629-028
8	119	- - -	30554	88-22629-029
8	120	- - -	30554	88-22101-2
8	121	- - -	30554	88-22101-2-1
8	122	5940-01-369-2267	98410	BB-8707-06

SECTION IV

CROSS REFERENCE INDEXES
 FIGURE AND ITEM NUMBER INDEX

FIG.	ITEM	STOCK NUMBER	FSCM	PART NUMBER
8	123	5940-01-135-7082	81349	M83519/2-4
8	124	5940-01-020-2021	00779	52949
8	125	- - -	30554	88-22629-030
8	126	- - -	30554	88-22629-031
8	127	- - -	30554	88-22629-032
8	128	- - -	30554	88-22101-3
8	129	- - -	30554	88-22101-3-1
8	130	5940-01-135-7082	81349	M8351912-4
8	131	5999-00-163-4078	00779	66099-4
8	132	5940-01-367-9569	98410	BB-8717-10
8	133	5940-00-230-0515	96906	MS25036-154
8	134	5940-01-369-2270	98410	AA-8715-10
8	135	- - -	30554	88-22629-033
8	136	- - -	30554	88-22629-034
8	137	- - -	30554	88-22629-035
8	138	- - -	30554	88-22101-4
8	139	- - -	30554	88-22101-4-1
8	140	5940-01-369-2267	98410	BB-8707-06
8	141	5940-01-135-7082	81349	M83519/2-4
8	142	5940-01-020-2021	00779	52949
8	143	- - -	30554	88-22629-036
8	144	- - -	30554	88-22629-037
8	145	- - -	30554	88-22629-038
8	146	- - -	30554	88-22101-5
8	147	- - -	30554	88-22101-5-1
8	148	5940-01-369-2267	98410	BB-8707-06
8	149	5940-01-135-7082	81349	M83519/2-4
8	150	5940-01-020-2021	00779	52949
8	151	- - -	30554	88-22629-039
8	152	- - -	30554	88-22629-040
8	153	- - -	30554	88-22629-041
8	154	- - -	30554	88-22102-1
8	155	- - -	30554	88-22102-1-1
8	156	5940-01-135-7082	81349	M8351912-4
8	157	5940-00-615-6073	96906	MS25036-152
8	158	5940-01-369-2267	98410	BB-8707-06
8	159	5940-01-020-2021	00779	52949
8	160	- - -	30554	88-22102-1-12
8	161	- - -	30554	88-22629-053
8	162	- - -	30554	88-22629-054
8	163	- - -	30554	88-22629-055
8	164	- - -	30554	88-22 102-2
8	165	- - -	30554	88-22102-2-1
8	166	5940-01-135-7082	81349	M83519/2-4

ARMY TM 9-6115-644-24P
 AIR FORCE TO 35C2-3-446-14
 MARINE CORPS TM 09249A/09246A-24P/3

SECTION IV CROSS REFERENCE INDEXES
 FIGURE AND ITEM NUMBER INDEX

FIG.	ITEM	STOCK NUMBER	FSCM	PART NUMBER
8	167	5940-01-369-2267	98410	BB-8707-06
8	168	5999-00-163-4078	00779	66099-4
8	169	5999-01-366-5119	00779	66332-8
8	170	5940-01-369-2270	98410	AA-8715-10
8	171	- - -	30554	88-22629-056
8	172	- - -	30554	88-22629-057
8	173	- - -	30554	88-22629-058
8	174	- - -	30554	88-22102-3
8	175	- - - -	30554	88-22102-3-1
8	176	5940-01-135-7082	81349	M83519/2-4
8	177	5940-01-369-2267	98410	BB-8707-06
8	178	5940-01-020-2021	00779	52949
8	179	5999-00-163-4078	00779	66099-4
8	180	5999-01-366-5119	00779	66332-8
8	181	- - -	30554	88-22629-059
8	182	- - -	30554	88-22629-060
8	183	- - -	30554	88-22629-061
8	184	- - -	30554	88-22104
8	185	- - -	30554	88-22104-1
8	186	5940-01-020-2021	00779	52949
8	187	5940-01-135-7081	81349	M83519/2-3
8	188	5940-01-369-2270	98410	AA-8715-10
8	189	- - -	30554	88-22629-077
8	190	- - -	30554	88-22629-078
8	191	- - -	30554	88-22629-079
8	192	- - -	30554	88-22629-080
8	193	- - -	30554	88-22105
8	194	- - -	30554	88-22105-1
8	195	- - -	30554	88-22105-2
8	196	5999-00-163-4078	00779	66099-4
8	197	5940-01-135-7080	81349	M83519/2-2
8	198	5940-01-135-7082	81349	M8351912-4
8	199	5940-01-369-2267	98410	BB-8707-06
8	200	5940-01-020-2021	00779	52949
8	201	5999-01-366-5119	00779	66332-8
8	202	- - -	30554	88-22629-081
8	203	- - -	30554	88-22629-082
8	204	- - -	30554	88-22629-083
8	205	- - -	30554	88-22629-084
9	1	5310-00-052-3632	78189	511-081800-00
9	2	5305-00-954-5629	96906	MS35198-42
9	3	- - -	30554	88-22120
9	4	- - -	30554	88-22120-4
9	5	4030-00-780-9350	96906	MS87006-13

SECTION IV

CROSS REFERENCE INDEXES
 FIGURE AND ITEM NUMBER INDEX

FIG.	ITEM	STOCK NUMBER	FSCM	PART NUMBER
9	6	5940-00-115-2677	96906	MS20659-144
9	7	- - -	30554	88-22120-2
9	8	5310-00-822-8525	94222	85-34-101-20
9	9	5310-01-365-4381	94222	85-46-103-39
9	10	5325-00-639-2623	75618	5-0-440A
9	11	5310-01-012-3595	81205	2740-0003
9	12	5306-01-156-7663	19207	12325869
9	13	5310-00-903-8595	78553	C7931-1032-3B
9	14	- - -	30554	88-21868
9	15	- - -	30554	88-21869
9	16	5325-01-301-7903	94222	85-35-309-56
9	17	5340-00-724-7038	96906	MS21333-76
9	18	5340-00-050-2740	96906	MS21333-75
9	19	- - -	30554	88-21980
9	20	- - -	30554	88-22045
9	21	- - -	30554	88-21876
9	22	5310-00-063-7360	78189	501P06080000AMB
9	23	- - -	30554	88-22791-2
9	24	- - -	30554	88-21874
9	25	- - -	30554	88-21873
9	26	- - -	30554	88-21871
9	27	- - -	30554	88-22772
9	28	- - -	30554	88-22774
9	29	5320-01-019-5694	81349	M2424311A402
9	30	9905-01-372-7986	30554	88-20197
9	31	- - -	30554	88-20074
9	32	5305-00-954-5638	96906	MS35198-46
9	33	- - -	30554	88-22737
10	1	5340-01-367-1504	01652	U350Z
10	2	4730-00-908-6293	66295	60HS
10	3	2990-01-373-1344	30554	88-21960
10	4	5305-01-056-1501	24617	274825
10	5	5310-00-274-8715	96906	MS35338-63
10	6	5310-01-103-6042	96906	MS51412-4
10	7	- - -	30554	88-22790-1
10	8	2990-01-390-4457	30554	88-21712
10	9	- - -	01652	U350PHB
10	10	2990-01-374-8591	18265	P21-2639
11	1	4730-00-908-6293	66295	60HS
11	2	4720-01-369-9366	98441	38300-1-56-48RE
11	3	4730-00-908-3194	96906	MS35842-11
11	4	- - -	81349	M6000-F-00100
11	5	2815-01-366-7235	76700	73509-A
11	6	5310-01-368-5891	76700	Q-01434

SECTION IV

CROSS REFERENCE INDEXES
FIGURE AND ITEM NUMBER INDEX

FIG.	ITEM	STOCK NUMBER	FSCM	PART NUMBER
11	7	5310-01-368-5969	76700	Q-01582
11	8	- - -	30554	88-22109-3
11	9	5310-01-376-4773	30554	88-22743
11	10	- - -	30554	88-22109-6
11	11	2940-01-406-9542	79396	42841
11	12	- - -	30554	88-21968
11	13	4720-01-375-1930	18265	P10-9331-016-700
11	14	6620-01-369-0432	18265	RBX00-6379
11	15	- - -	30554	88-22790-1
11	16	5310-00-274-8715	96906	MS35338-63
11	17	5310-01-103-6042	96906	MS51412-4
11	18	5305-01-056-1501	24617	274825
11	19	- - -	30554	88-22790-3
11	20	- - -	96906	MS35338-65
11	21	5305-00-543-4372	80204	B1821BH038C075N
11	22	- - -	30554	88-21743
11	23	- - -	18265	FHG08-0511
11	24	2940-01-174-4181	18265	P11-9711
11	25	5310-01-190-4614	18265	P10-1870
11	26	4130-01-378-1130	18265	P18-2059
11	27	4820-01-192-7676	18265	P10-6593
11	28	- - -	30554	88-21046-3
12	1	4730-00-909-8627	01276	FF9311-36
12	2	4720-01-373-1405	30554	88-21985
12	3	- - -	30554	88-21606-228
12	4	4730-00-908-3195	81343	SAEJ1508-06
12	5	4730-01-370-5426	28520	2326
12	6	4730-01-378-5224	28520	2314
12	7	- - -	30554	88-22302-7
12	8	5325-01-078-5179	96906	MS35489-20
12	9	5310-01-012-3595	81205	2740-0003
12	10	5306-01-156-7663	19207	12325869
12	11	- - -	41197	PR27334B2
12	12	4030-00-236-0843	96906	MS87006-11
12	13	- - -	30554	88-21606-357
12	14	5340-01-368-6063	30554	88-22533
12	15	4730-00-908-3193	56161	10503979
12	16	4720-01-395-6532	30554	88-21909
12	17	4720-01-373-0526	30554	88-21908
12	18	4730-01-366-0163	28520	2318
12	19	- - -	30554	88-21606-66
12	20	- - -	30554	88-22752-4
12	21	- - -	30554	88-22302-4
12	22	- - -	30554	88-21606-63

SECTION IV

CROSS REFERENCE INDEXES
 FIGURE AND ITEM NUMBER INDEX

FIG.	ITEM	STOCK NUMBER	FSCM	PART NUMBER
12	23	- - -	30554	88-22752-3
12	24	- - -	30554	88-22752-1
12	25	- - -	79470	1903
12	26	- - -	79740	1908
12	27	4730-01-414-4281	79740	1945
12	28	4820-01-381-5079	79470	52487
12	29	- - -	30554	88-22790-2
12	30	5310-00-407-9566	96906	MS35338-64
12	31	5306-00-226-4827	80204	B1821BH031C100N
12	32	5310-00-044-6477	96906	MS51412-25
12	33	- - -	80204	B8121BH0380150N
12	34	5310-00-011-5093	96906	MS35338-65
12	35	- - -	30554	88-21711
12	36	- - -	30554	88-22145
12	37	5305-00-071-2066	80204	B1821BH050C100N
12	38	5310-00-011-6121	96906	MS35338-67
12	39	- - -	30554	88-21710
12	40	5305-00-068-0508	80204	B1821BH025C075N
12	41	5310-00-274-8715	96906	MS35338-63
12	42	5310-01-103-6042	96906	MS51412-4
12	43	- - -	96906	MS51481-06
12	44	5310-01-396-5836	08928	21NTE82
12	45	- - -	30554	88-22717
12	46	- - -	30554	88-22718
12	47	- - -	30554	88-22712
12	48	- - -	30554	88-22719
12	49	- - -	30554	88-22720
12	50	- - -	30554	88-21879
12	51	- - -	30554	88-22723
12	52	- - -	30554	88-21606-295
12	53	- - -	30554	88-22724
12	54	- - -	30554	88-22730
12	55	5310-01-249-0904	96906	MS51943-5
12	56	5310-01-257-7590	96906	MS51412-7
12	57	2930-01-372-5580	30554	88-21050
12	58	- - -	30554	88-22790-3
12	59	5305-00-068-0511	80204	B1821BH038C125N
12	60	- - -	30554	88-22049
12	61	- - -	20796	L550
12	62	5306-00-226-4834	80204	B1821BH031C225N
12	63	2930-01-369-4760	45454	320777
12	64		30554	88-21128
12	65	5975-00-074-2072	96906	MS3367-1-9
12	66	- - -	30554	88-22302-1

SECTION IV CROSS REFERENCE INDEXES
 FIGURE AND ITEM NUMBER INDEX

FIG.	ITEM	STOCK NUMBER	FSCM	PART NUMBER
12	67	- - -	30554	88-20187
12	68	- - -	30554	88-22790-1
12	69	- - -	30554	88-22503
12	70	5305-00-225-3843	80204	B1821BH025C100N
12	71	- - -	30554	88-22504
12	72	5305-00-802-2764	80204	81821BH038C050N
12	73	- - -	30554	88-22505
12	74	5305-00-781-3927	80204	B1821BH038C350N
12	75	- - -	30554	88-22507
12	76	- - -	30554	88-22502
12	77	- - -	30554	88-22506
12	78	2930-01-353-7057	0SK27	111
12	79	5305-00-115-9526	80204	B1821BH038C075D
12	80	- - -	30554	88-22541
12	81	5340-00-954-6014	96906	MS21333-121
12	82	5365-01-381-3773	30554	88-22703
13	1	4730-00-063-7919	05657	A8
13	2	- - -	30554	88-21606-104
13	3	2590-00-141-9758	35311	486268
13	4	5330-00-684-7851	96906	MS35643-1
13	5	- - -	80204	4-2140137
13	6	5310-01-267-1685	96906	MS51412-8
13	7	4730-00-209-1570	79470	C3059X2
13	8	4730-01-134-9827	36378	1001547-01
13	9	5310-01-012-3595	81205	2740-0003
13	10	5306-01-368-8041	30554	88-20260-20
13	11	- - -	30554	88-21892
13	12	- . .	30554	88-21893
13	13	- - -	19099	88-21606-285
13	14	- - -	30554	88-22111
13	15	4730-00-908-6293	81646	6215
13	16	4730-00-908-6294	75160	C16054
13	17	4720-01-392-0319	30554	88-22068
13	18	2940-01-365-6535	30554	88-22755
13	19	4730-00-647-3207	98441	MS51504A4
13	20	4730-00-812-1333	93742	69-539-2
13	21	4730-01-020-5607	30780	5-WLN-S
13	22	4730-01-123-8618	30780	5WTBX-S
13	23	4720-01-386-1856	79470	00904E-504-J04-00963
13	24	- - -	30554	88-21606-103
13	25	- - -	30554	88-21606-107
13	26	4730-01-371-8124	79470	1064X6
13	27	4720-01-375-1392	98441	A3411-54
13	28	4730-00-177-6166	81343	4-4-4140424C

SECTION IV

CROSS REFERENCE INDEXES
 FIGURE AND ITEM NUMBER INDEX

FIG.	ITEM	STOCK NUMBER	FSCM	PART NUMBER
13	29	4730-00-041-2526	79470	1069X6
13	30	- - -	30554	88-21606-102
13	31	- - -	30554	88-21606-156
13	32	- - -	30554	88-20191-6
13	33	4730-00-842-2200	96906	MS24587-4
13	34	- - -	30554	88-20191-6-2
13	35	5305-01-398-4030	30554	88-22745
13	36	5310-01-395-8744	30554	88-22746
13	37	- - -	79470	131-60408
13	38	- - -	30554	88-22734
13	39	5340-00-286-9420	96906	MS21919WDF4
13	40	- - -	30554	88-22076-1
13	41	4730-00-852-6951	30327	60FL-04
13	42	5305-00-071-2066	80204	B1821BH050C1000N
13	43	5310-00-011-6121	96906	MS35338-67
13	44	- - -	30554	88-22316
13	45	- - -	30554	88-22790-1
13	46	5310-00-274-8715	96906	MS35338-63
13	47	5306-00-484-5730	30554	88-20260-31
13	48	5310-01-103-6042	96906	MS51412-4
13	49	- - -	30554	88-22546
13	50	5975-00-074-2072	65664	L-7-50-9
13	51	5935-00-482-7721	27264	03-09-2022
13	52	5999-00-626-3538	27264	02-09-2103
13	53	2910-01-366-7293	72850	40194
13	54	4730-00-837-7073	96906	MS51500A4-4S
13	55	4730-00-995-1568	98441	MS51508A4Z
13	56	4730-00-200-0531	93061	125HBL-4-4
13	57	4730-01-387-7158	30554	88-21117
13	58	5310-01-365-8138	30554	88-21166
13	59	5310-01-197-1473	07707	A3816
13	60	4730-00-620-6904	96906	MS51500A5-4
13	61	4820-00-785-8153	93061	NV108P-4
13	62	4730-00-613-6468	81343	4-4-130238
13	63	4730-00-222-1837	96906	MS51846-20
13	64	- - -	30554	88-22790-2
13	65	5310-00-407-9566	96906	MS35338-64
13	66	5306-00-226-4827	80204	B1821BH031C100N
13	67	5310-00-044-6477	96906	MS51412-25
13	68	- - -	30554	88-21854
13	69	2910-01-377-3984	30554	88-21044
13	70	5305-01-165-1254	96906	MS51492-14
13	71	5310-00-274-8710	96906	MS35338-62
13	72	5310-01-234-9416	96906	MS51412-2

ARMY TM 9-6115-644-24P

AIR FORCE TO 35C2-3-446-14

MARINE CORPS TM 09249A/09246A-24P/3

SECTION IV

CROSS REFERENCE INDEXES
FIGURE AND ITEM NUMBER INDEX

FIG.	ITEM	STOCK NUMBER	FSCM	PART NUMBER
13	73	- - -	30554	88-22548
13	74	5975-00-074-2072	96906	MS3367-1-9
13	75	5999-00-626-3538	27264	02-09-2103
13	76	5935-00-483-0259	27264	1490P1
13	77	2910-01-391-6360	30554	88-21121-2
13	78	2910-01-366-8983	06555	127678
13	79	- - -	30554	88-21851
13	80	5330-01-366-2836	30554	88-20286
13	81	6680-01-392-8821	30554	88-20492
13	82	5975-00-727-5153	96906	MS3367-4-9
13	83	5975-00-074-2072	96906	MS3367-1-9
13	84	5935-00-315-9563	27264	03-09-1042
13	85	5935-00-483-0259	27264	1490P1
13	86	- - -	30554	88-20493
13	87	5999-00-626-3538	27264	02-09-2103
13	88	5999-01-039-8438	27264	02-09-1104
13	89	4720-00-021-3320	01276	FA1493FFF3000
13	90	5340-01-086-2049	81349	M5501/8-F6
13	91	4730-01-126-2173	01276	202712-5-B
13	92	- - -	30554	69-668-2
13	93	4720-01-215-0816	96906	MS28741-5-2992
13	94	4730-00-842-2201	00624	4411-5S
13	95	- - -	96906	MS28741-5-2992-2
13	96	5975-00-074-2072	96906	MS3367-1-9
13	97	4730-00-908-3195	81343	SAE J1508-06
13	98	4730-01-407-0649	5U990	205-605
14	1	- - -	30554	71-4925
14	2	4730-00-288-9928	18163	S3-1-8X1-8
14	3	2910-01-367-2057	50999	31-65
14	4	- - -	30554	88-22790-1
14	5	5310-00-274-8715	96906	MS35338-63
14	6	5306-00-484-5730	30554	88-20260-31
14	7	5310-01-103-6042	96906	MS51412-4
14	8	- - -	30554	88-22553
14	9	5940-01-112-9746	59730	RA2573
14	10	5940-01-126-3973	59730	RA25177
14	11	4810-01-067-8276	78280	QS-4-2TC
14	12	5340-00-420-9813	78280	LP2299
15	1	5310-01-012-3595	81205	2740-0003
15	2	5306-01-156-7663	19207	12325869
15	3	- - -	30554	88-22701
15	4	- - -	30554	88-21606-283
16	1	6150-01-383-3109	30554	88-22165
16	2	5940-01-020-2021	00779	52949

SECTION IV

CROSS REFERENCE INDEXES
 FIGURE AND ITEM NUMBER INDEX

FIG.	ITEM	STOCK NUMBER	FSCM	PART NUMBER
16	3	5940-01-369-2269	98410	AA-8714-08
16	4	5940-01-369-2270	98410	AA-8715-10
16	5	5940-00-143-4773	96906	MS25036-105
16	6	5940-00-143-4793	96906	MS25036-110
16	7	5940-01-367-9569	98410	BB-8717-10
16	8	5940-01-369-2267	98410	BB-8707-06
16	9	5940-00-113-8184	96906	MS25036-150
16	10	5940-01-112-9746	59730	RA2573
16	11	5940-00-143-4771	96906	MS25036-103
16	12	5940-00-143-4780	96906	MS25036-108
16	13	5940-00-813-0698	96906	MS25036-101
16	14	5940-00-143-4774	96906	MS25036-153
16	15	5940-01-126-3973	59730	RA25177
16	16	5940-01-371-6523	98410	D-752-12
16	17	5940-00-557-4345	96906	MS25036-118
16	18	- - -	30554	88-22165-21
16	19	5975-00-111-3208	96906	MS3367-5-9
16	20	5975-00-074-2072	96906	MS3367-1-9
16	21	5975-00-944-1499	96906	MS3368-1-9A
16	22	5310-00-836-3520	78189	511-041800-00-0211-0511
16	23	5305-01-367-2314	45722	P-15121-11
16	24	5935-01-014-4920	97539	206138-1
16	25	5999-01-170-0558	00779	66331-8
16	26	5999-01-366-7952	00779	66100-8
16	27	5935-01-101-7828	00779	206837-1
16	28	5935-01-023-5445	36378	1003318-01
16	29	- - -	30554	88-22165-19
16	30	- - -	9R803	3300-2
16	31	- - -	30554	88-22165-20
16	32	5999-01-366-2621	9R803	330JS
16	33	- - -	9R803	3300-10
16	34	5999-01-039-8438	27264	02-09-1104
16	35	5935-01-012-1273	27264	03-09-1022
16	36	5935-00-315-9563	27264	03-09-1042
16	37	5935-01-154-6264	96906	MS3452W18-11P
16	38	- - -	30554	88-22101-6
16	39	- - -	30554	88-22101-6-1
16	40	5940-01-135-7082	81349	M8351912-4
16	41	5999-01-366-7952	00779	66100-8
16	42	5940-00-143-4793	96906	MS25036-110
16	43	5940-00-143-4773	96906	MS25036-105
16	44	- - -	30554	88-22629-042
16	45	- - -	30554	88-22629-043
16	46	- - -	30554	88-22629-044

ARMY TM 9-6115-644-24P

AIR FORCE TO 35C2-3-446-14

MARINE CORPS TM 09249A/09246A-24P/3

SECTION IV

CROSS REFERENCE INDEXES
FIGURE AND ITEM NUMBER INDEX

FIG.	ITEM	STOCK NUMBER	FSCM	PART NUMBER
16	47	- - -	30554	88-22101-7
16	48	- - -	30554	88-22101-7-1
16	49	5940-01-135-7082	81349	M8351912-4
16	50	5999-01-366-7952	00779	66100-8
16	51	5940-00-230-0515	96906	MS25036-154
16	52	5940-00-143-4780	96906	MS25036-108
16	53	5940-00-143-4771	96906	MS25036-103
16	54	- - -	30554	88-22629-045
16	55	- - -	30554	88-22629-046
16	56	- - -	30554	88-22629-047
16	57	- - -	30554	88-22103-1
16	58	- - -	30554	88-22103-1-1
16	59	5940-01-135-7082	81349	M83519/2-4
16	60	5999-01-366-7952	00779	66100-8
16	61	5999-01-170-0558	00779	66331-8
16	62	5940-00-283-5280	96906	MS25036-106
16	63	- - -	30554	88-22629-062
16	64	- - -	30554	88-22629-063
16	65	- - -	30554	88-22629-064
16	66	- - -	30554	88-22 103-2
16	67	- - -	30554	88-22103-2-1
16	68	5940-01-135-7082	81349	M8351912-4
16	69	5999-01-366-7952	00779	66100-8
16	70	5999-01-170-0558	00779	66331-8
16	71	5940-01-082-3321	15912	RB2573
16	72	5940-01-139-0853	59730	RB25177
16	73	- - -	30554	88-22629-065
16	74	- - -	30554	88-22629-066
16	75	- - -	30554	88-22629-067
16	76	- - -	30554	88-22 103-3
16	77	- - -	30554	88-22103-3-1
16	78	5940-01-135-7082	81349	M8351912-4
16	79	5999-01-366-7952	00779	66100-8
16	80	5999-01-170-0558	00779	66331-8
16	81	5999-01-039-8438	27264	02-09-1104
16	82	- - -	30554	88-22629-068
16	83	- - -	30554	88-22629-069
16	84	- - -	30554	88-22629-070
17	1	- - -	30554	88-21578
17	1	- - -	30554	88-21583
17	2	- - -	30554	88-22126-1
17	3	5940-01-369-2271	98410	G-775-14
17	4	5940-00-113-8191	96906	MS25036-127
17	5	- - -	30554	88-22126-1-1

SECTION IV

CROSS REFERENCE INDEXES
 FIGURE AND ITEM NUMBER INDEX

FIG.	ITEM	STOCK NUMBER	FSCM	PART NUMBER
17	6	- - -	30554	88-22126-2
17	7	5940-01-369-2271	98410	G-775-14
17	8	5940-00-113-8191	96906	MS25036-127
17	9	- - -	30554	88-22126-2-1
17	10	- - -	30554	88-22126-3
17	11	5940-01-369-2271	98410	G-775-14
17	12	5940-00-113-8191	59730	RG9731
17	13	- - -	30554	88-22126-3-1
17	14	- - -	30554	88-22126-4
17	15	5940-00-113-8191	96906	MS25036-127
17	16	5940-00-13-9831	96906	MS25036-128
17	17	- - -	30554	88-22126-4-1
17	18	- - -	30554	88-22126-5
17	19	5940-01-369-2271	98410	G-775-14
17	20	5940-00-113-9831	96906	MS25036-128
17	21	- - -	30554	88-22126-5-1
17	22	- - -	30554	88-22126-6
17	23	5940-01-369-2271	98410	G-775-14
17	24	5940-00-113-9831	59730	RG9751
17	25	- - -	30554	88-22126-6-1
17	26	- - -	30554	88-22126-7
17	27	5940-01-369-2271	98410	G-775-14
17	28	5940-00-113-9831	59730	RG9751
17	29	- - -	30554	88-22126-7-1
17	30	5310-01-012-3595	81205	2740-0003
17	31	5305-00-191-6226	45722	P15121-64
17	32	5310-01-234-9416	96906	MS51412-2
17	33	5950-01-368-2915	60177	19390
17	34	5950-01-382-3371	30554	88-21015
17	35	5950-01-368-3006	60177	17910
17	35	5950-01-368-3006	60177	17910
17	35	5950-01-370-3328	7P399	A1497B
17	36	6110-01-367-8921	81640	9565H150
17	37	5945-01-365-9953	81640	SM50D8
17	38	5310-00-052-3632	78189	511-081800-00
17	39	5305-00-036-6902	30554	69-662-36
17	40	- - -	9R803	3300-10-XP-74
17	41	- - -	9R803	3300-2-XP-74
17	42	5340-00-724-7038	96906	MS21333-76
17	43	5340-00-584-6556	96906	MS21919WDG10
17	44	5306-01-156-7663	19207	12325869
17	45	- - -	30554	88-21932
17	46	- - -	30554	88-22060
17	47	5325-00-351-4543	76385	Z3170

SECTION IV

CROSS REFERENCE INDEXES
 FIGURE AND ITEM NUMBER INDEX

FIG.	ITEM	STOCK NUMBER	FSCM	PART NUMBER
17	48	5325-00-290-1960	96906	MS35489-27
17	49	5340-01-222-4225	30554	72-2098-2
17	50	5310-01-103-6042	96906	MS51412-4
17	51	5940-01-384-0384	30554	88-22437
17	52	- - -	30554	88-22786
17	53	5940-01-369-2877	30554	88-22436
17	54	5310-01-366-4412	08928	21NTE616
17	55	5310-00-918-6921	96906	MS35691-20
17	56	5940-01-003-8579	30554	72-2236
17	57	5940-00-606-4970	30554	72-2213
17	58	- - -	30554	88-21669
17	59	5305-00-071-2514	80204	B1821BH025C275N
17	60	5310-00-836-3520	78189	511-041800-00-0211-0511
17	61	5305-01-204-4683	45722	P-15121-7
17	62	5305-00-224-1092	45722	P15121-5
17	63	5935-01-175-8419	96906	MS25043-18DA
17	64	- - -	30554	88-22039
17	65	5910-01-384-1745	30554	88-22758
17	66	5940-00-113-3140	96906	MS20659-125
17	67	5910-01-343-8827	60158	ECQ-E2105KF
17	68	5310-00-929-1807	96906	MS51922-2
17	69	5310-00-809-4058	96906	MS27183-10
17	70	6110-01-372-2597	30554	88-22509
17	71	5310-00-407-9566	96906	MS35338-64
17	72	- - -	30554	69-662-65
18	1	- - -	30554	88-22469
18	2	5940-00-115-2677	96906	MS20659-144
18	3	- - -	30554	88-22460-2
18	4	5120-01-375-4373	30554	88-21147
18	5	5310-01-012-3595	81205	2740-0003
18	6	5306-01-156-7663	19207	12325869
18	7	- - -	30554	88-22136
18	8	5310-01-365-5788	08928	21NTE813
18	9	5310-00-465-2719	88044	AN961-816T
18	10	- - -	30554	88-20305-1
18	11	5940-01-082-3321	15912	RB2573
18	12	5940-01-369-6948	98410	B-801-12HDX
18	13	- - -	30554	88-20305-1-1
18	14	- - -	30554	88-20305-2
18	15	5940-01-082-3321	15912	RB2573
18	16	5940-01-369-6948	98410	B-801-12HDX
18	17	- - -	30554	88-20305-2-1
18	18	- - -	30554	88-20305-3
18	19	5940-01-082-3321	15912	RB2573

SECTION IV

CROSS REFERENCE INDEXES
 FIGURE AND ITEM NUMBER INDEX

FIG.	ITEM	STOCK NUMBER	FSCM	PART NUMBER
18	20	5940-01-369-6948	98410	B-801-12HDX
18	21	- - -	30554	88-20305-3-1
18	22	- - -	30554	88-20305-5
18	23	5940-01-082-3321	15912	RB2573
18	24	5940-01-369-6948	98410	B-801-12HDX
18	25	- - -	30554	88-20305-5-1
18	26	- - -	30554	88-22786
18	27	- - -	30554	88-22792-2
18	28	5305-00-068-0510	80204	B1821BH038C100N
18	29	5310-01-366-4412	08928	22NTE616
18	30	5310-00-187-2413	88044	AN961-616
18	31	- - -	30554	88-22318
18	32	5305-00-068-0509	80204	81821BH025C125N
18	33	5310-00-274-8715	96906	MS35338-63
18	34	5310-01-103-6042	96906	MS51412-4
18	35	- - -	30554	88-21767
18	36	5340-00-297-0312	98329	9W-0073-2
18	37	- - -	30554	88-21933
18	38	- - -	30554	88-21667
18	39	5310-00-189-8467	63857	BS4-1801PC15
18	40	5940-00-237-2703	82168	DG3M13F-S-RPC
18	41	5940-01-003-8579	30554	72-2236
18	42	- - -	30554	88-22163-1
18	43	- - -	30554	88-22146
18	44	5305-01-365-6314	30554	88-20260-25
18	45	5905-01-063-9644	81483	40-1389
18	46	- - -	30554	88-21775
18	47	- - -	30554	88-22805
18	48	- - -	30554	88-22807
19	1	6695-01-372-2583	05624	DYNT-17200-1
19	2	5940-01-112-9746	59730	RA2573
19	3	5940-01-126-3973	59730	RA25177
19	4	6695-01-367-9723	05624	88-21061
19	5	- - -	30554	88-22201
19	6	5930-01-107-6474	34623	596573-B
19	7	5930-01-378-6921	30554	88-21126
19	8	4820-01-367-1836	70411	SP2529VT
19	9	5975-00-074-2072	96906	MS3367-1-9
19	10	- - -	30554	88-22481
19	11	4730-01-236-1186	01276	2256-2-28
19	12	5930-01-395-6537	55443	TM-511C3-225N0
19	13	5905-01-376-0985	30554	88-21742
19	14	5305-00-115-9526	80204	B1821BH038C075D
19	15	5310-00-011-5093	96906	MS35338-65

ARMY TM 9-6115-644-24P

AIR FORCE TO 35C2-3-446-14

MARINE CORPS TM 09249A/09246A-24P/3

SECTION IV

CROSS REFERENCE INDEXES
FIGURE AND ITEM NUMBER INDEX

FIG.	ITEM	STOCK NUMBER	FSCM	PART NUMBER
19	16	5340-00-954-6014	96906	MS21333-121
19	17	5310-01-012-3595	81205	2740-0003
19	18	5306-01-156-7663	19207	12325869
19	19	5340-00-286-9425	96906	MS21919WDF-12
19	20	- - -	30554	88-22462
19	21	5930-01-365-9614	81640	8906K4522
19	22	5306-01-366-7075	30554	88-20260-33
19	23	- - -	30554	88-22790-1
19	24	5310-00-274-8715	96906	MS35338-63
19	25	5310-01-103-6042	96906	MS51412-4
19	26	5305-01-056-1501	24617	274825
19	27	4010-01-369-4758	55175	2065-SN-3W1315-S-260X7. 62
19	28	5305-00-943-5926	80204	B1821BH056C100N
19	29	5310-01-081-1284	96906	MS35338-68
19	30	5340-00-579-8062	96906	MS21919WDF8
19	31	- - -	30554	88-22162
19	32	5310-01-406-1672	08928	21NTE102
19	33	5305-01-365-6313	30554	88-20260-23
19	34	3120-00-065-0505	73134	HF3C
19	35	5310-00-988-2652	96906	MS35650-103
19	36	- - -	30554	88-22739
19	37	5310-01-012-3595	81205	2740-0003
19	38	5305-01-384-6661	36024	122-8567
19	39	5340-01-368-2855	30554	88-22168
19	40	5310-00-965-1820	96906	MS51922-3
19	41	- - -	8K442	DYNK 221

SECTION IV

CROSS REFERENCE INDEXES
FIGURE AND ITEM NUMBER INDEX

FIG.	ITEM	STOCK NUMBER	FSCM	PART NUMBER
19	42	5305-00-225-3843	80204	B1821BH025C100N
19	43	- - -	30554	88-22551
19	44	5975-00-074-2072	96906	MS3367-1-9
19	45	5999-00-626-3538	27264	02-09-2103
19	46	5935-00-482-7721	27264	03-09-2022
19	47	2910-01-389-2195	30554	88-21060
19	48	- - -	30554	88-224 18-2
19	49	5940-00-143-4771	96906	MS25036-103
19	50	- - -	30554	88-22418-2-2
19	51	5961-00-295-5757	80131	1N5406
19	52	- - -	30554	88-22790-3
19	53	5310-01-257-7590	96906	MS51412-7
19	54	- - -	30554	88-22782
19	55	5320-01-019-5694	81349	M24243/1A402
19	56	- - -	30554	88-21776
19	57	- - -	30554	88-21703
19	58	5310-00-988-2652	96906	MS35650-103
20	1	4730-01-314-8846	15235	PLG2

ARMY TM 9-6115-644-24P

AIR FORCE TO 35C2-3-446-14

MARINE CORPS TM 09249A/09246A-24P/3

SECTION IV

CROSS REFERENCE INDEXES
FIGURE AND ITEM NUMBER INDEX

FIG	ITEM	STOCK NUMBER	FSCM	PART NUMBER
20	2	4730-00-908-3194	96906	MS35842-11
20	3	- - -	30554	88-21606-110
20	4	4730-01-301-4257	30327	KF12-12PS
20	5	4820-01-008-2922	93061	V500P-12
20	6	- - -	30554	72-5304
20	7	- - -	01276	FF1162-1212s
21	1	5305-00-543-4372	80204	B1821BH038C075D
21	2	5310-00-011-5093	96906	MS35338-65
21	3	5305-00-821-3869	80204	B1821BH038C175N
21	4	- - -	30554	88-21069-13
21	5	- - -	96906	MS51493-13
21	6	5310-01-242-2679	96906	MS51412-11
21	7	5305-00-724-7265	80204	B1821BH063C475N
21	8	5310-01-365-4386	92830	81875-127
21	9	5310-01-365-8139	30554	88-20247-3
21	10	- - -	30554	88-22790-5
21	11	5305-01-366-3501	30554	88-22530
21	12	- - -	30554	88-22527
21	13	- - -	30554	88-22526
22	1	6115-01-395-6536	30554	88-21007
22	2	5310-00-761-6882	92392	SPE61-23
22	3	5310-00-582-5965	96906	MS35338-44
22	4	5305-00-988-1728	96906	MS35206-287
22	5	5310-01-333-1883	96906	MS27183-49
22	6	- - -	36156	720510-0B
22	7	5305-00-068-0500	96906	MS90725-3
22	8	- - -	36156	718514-01
22	9	- - -	36156	718516-01
22	10	- - -	36156	718515-01
22	11	- - -	36156	718517-01
22	12	5940-00-114-1314	96906	MS20659-129
22	13	5940-00-113-0954	96906	MS20659-165
22	14	- - -	30554	88-21007-36
22	15	5305-00-068-0502	96906	MS90725-6
22	16	- - -	36156	752819-0A
22	17	- - -	36156	834822-01
22	18	5305-01-283-8664	96906	MS90725-110
22	19	5310-00-584-5272	96906	MS35338-48
22	20	- - -	36156	703512-01
22	21	- - -	36156	801048-04
22	22	6115-01-385-3104	36156	789293-0A
22	23	5330-01-369-7318	36156	865873-01
22	24	2920-01-379-0092	30554	88-21838
22	25	3110-00-155-6298	21335	312KDD

SECTION IV

CROSS REFERENCE INDEXES
 FIGURE AND ITEM NUMBER INDEX

FIG.	ITEM	STOCK NUMBER	FSCM	PART NUMBER
22	26	5305-00-068-0501	96906	MS90725-5
22	27	5310-00-550-1130	96906	MS35333-40
22	28	2920-01-298-6321	36156	777056-0A
22	29	5310-00-761-6882	96906	MS51967-2
22	30	5310-00-550-1130	96906	MS35333-40
22	31	5305-00-068-0500	96906	MS90725-3
22	32	5940-00-230-0515	96906	MS25036-154
22	33	5310-00-243-5912	88044	AN315-4
22	34	5961-01-067-9493	81349	JANTX1N1190R
22	35	5961-00-154-7046	81349	JANTX1N1190
22	36	5305-00-984-6196	96906	MS35206-248
22	37	5310-00-934-9757	96906	MS35649-282
22	38	5310-00-559-0070	96906	MS35333-38
22	39	5340-01-302-2960	96906	MS25281-4
22	40	- - -	30554	88-21649-19
22	41	- - -	30554	88-21649-17
22	42	5305-00-988-1727	96906	MS35206-283
22	43	- - -	36156	B-718930-01
22	44	- - -	36156	B-718817-01
22	45	- - -	36156	707807-02
22	46	- - -	36156	791150-0A
22	47	5365-00-804-7654	96906	MS16624-1300
22	48	5315-00-847-3531	96906	MS20066-356
22	49	5940-00-143-4777	96906	MS25036-157
22	50	5305-00-068-0511	80204	B1821BH038C125N
22	51	5310-00-637-9541	96906	MS35338-46
22	52	- - -	36156	707509-01
22	53	5315-01-222-9228	96906	MS20066-358
22	54	- - -	36156	716511-02
22	55	5305-00-269-2803	96906	MS90726-60
22	56	5310-00-087-7493	96906	MS27183-13
22	57	5305-00-269-3241	80204	B1821BH038F175N
22	58	- - -	30554	88-22205
22	59	- - -	36156	702807-01
22	60	5306-00-017-6143	96906	MS51937-7
22	61	5310-00-763-8920	96906	MS51967-20
22	62	- - -	36156	A-9696
22	63	5305-00-253-5615	96906	MS21318-21
22	64	- - -	30554	88-20064-7
22	65	- - -	30554	88-21922
23	1	6115-01-387-4676	30554	88-21008
23	2	5310-00-761-6882	96906	MS51967-2
23	3	5310-00-582-5965	96906	MS35338-44
23	4	5305-00-988-1728	96906	MS35206-287

ARMY TM 9-6115-644-24P

AIR FORCE TO 35C2-3-446-14

MARINE CORPS TM 09249A/09246A-24P/3

SECTION IV

CROSS REFERENCE INDEXES
FIGURE AND ITEM NUMBER INDEX

FIG.	ITEM	STOCK NUMBER	FSCM	PART NUMBER
23	5	5310-01-333-1883	96906	MS27183-49
23	6	- - -	36156	720982-0A
23	7	5305-00-068-0500	96906	MS90725-3
23	8	- - -	36156	718514-01
23	9	- - -	36156	718516-01
23	10	- - -	36156	718515-01
23	11	- - -	36156	718517-01
23	12	5940-00-114-1314	96906	MS20659-129
23	13	5940-00-113-0954	96906	MS20659-165
23	14	- - -	30554	88-21008-6
23	15	5305-00-068-0502	96906	MS90725-6
23	16	- - -	36156	752819-0A
23	17	- - -	36156	834822-01
23	18	5305-01-283-8664	96906	MS90725-110
23	19	5310-00-584-5272	96906	MS35338-48
23	20	- - -	36156	703512-01
23	21	- - -	36156	801048-04
23	22	6115-01-385-3104	36156	789293-0A
23	23	5330-01-369-7318	36156	865873-01
23	24	- - -	36156	777067-0A
23	25	3110-00-155-6298	21335	312KDD
23	26	5305-00-068-0501	96906	MS90725-5
23	27	5310-00-550-1130	96906	MS35333-40
23	28	2920-01-298-6321	36156	777056-0A
23	29	5310-00-761-6882	96906	MS51967-2
23	30	5310-00-550-1130	96906	MS35333-40
23	31	5305-00-068-0500	96906	MS90725-3
23	32	5940-00-230-0515	96906	MS25036-154
23	33	5310-00-243-5912	88044	AN315-4
23	34	5961-01-067-9493	81349	JANTX1N1190R
23	35	5961-00-154-7046	81349	JANTX1N1190
23	36	5305-00-984-6196	96906	MS35206-248
23	37	5310-00-934-9757	96906	MS35649-282
23	38	5310-00-559-0070	96906	MS35333-38
23	39	5340-01-302-2960	96906	MS25281-4
23	40	- - -	30554	88-21649-19
23	41	- - -	30554	88-21649-17
23	42	5305-00-988-1727	96906	MS35206-283
23	43	- - -	36156	B-718930-01
23	44	- - -	36156	B-718817-01
23	45	- - -	36156	707807-02
23	46	- - -	36156	791150-0A
23	47	5365-00-804-7654	96906	MS16624-1300
23	48	5315-00-847-3531	96906	MS20066-356

SECTION IV

CROSS REFERENCE INDEXES
 FIGURE AND ITEM NUMBER INDEX

FIG.	ITEM	STOCK NUMBER	FSCM	PART NUMBER
23	49	5940-00-143-4777	96906	MS25036-157
23	50	5305-00-068-0511	80204	B1821BH038C125N
23	51	5310-00-637-9541	96906	MS3533846
23	52	- - -	36156	707509-01
23	53	5315-01-222-9228	96906	MS20066-358
23	54	- - -	36156	716511-02
23	55	5305-00-269-2803	96906	MS90726-60
23	56	5310-00-087-7493	96906	MS27183-13
23	57	5305-00-269-3241	80204	B1821BH038F175N
23	58	- - -	30554	88-22205
23	59	- - -	36156	702807-01
23	60	5306-00-017-6143	96906	MS51937-7
23	61	5310-00-763-8920	96906	MS51967-20
23	62	- - -	36156	A-9696
23	63	5305-00-253-5615	96906	MS21318-21
23	64	- - -	30554	88-20064-8
23	65	- - -	36156	778663-08
24	1	5305-00-071-2066	80204	B1821BH050C100N
24	2	5310-00-011-6121	96906	MS3533867
24	3	5310-01-266-4641	96906	MS51412-9
24	4	- - -	30554	88-21882
24	5	- - -	30554	88-22130
24	6	- - -	30554	88-22117
24	7	5305-00-724-7220	80204	B1821BHO63C150N
24	8	5310-00-011-6123	96906	MS35338-69
24	9	5310-01-242-2679	96906	MS51412-11
24	10	2815-01-350-2208	75160	T04039TF002
24	11	5310-01-231-7459	96906	MS51943-9
24	12	5310-01-365-3190	30554	88-20247-2
24	13	5305-00-071-2075	80204	B1821BH050C300N3
24	14	- - -	30554	88-22020
24	15	- - -	30554	88-22021
24	16	5310-01-249-0904	96906	MS51943-5
24	17	5310-01-257-7590	96906	MS51412-7
24	18	5305-00-068-0510	80204	B1821BH038C100N
24	19	- - -	18625	25553-4
25	1	- - -	30554	88-22790-3
25	2	5305-00-068-0510	80204	B1821BH038C100N
25	3	5310-00-011-5093	96906	MS35338-65
25	4	5310-01-257-7590	96906	MS51412-7
25	5	- - -	30554	88-21731
25	6	5325-00-907-1183	96906	MS35489-88
25	7	5325-00-319-0547	70485	2774
25	8	- - -	30554	88-22008

SECTION IV

CROSS REFERENCE INDEXES
 FIGURE AND ITEM NUMBER INDEX

FIG	ITEM	STOCK NUMBER	FSCM	PART NUMBER
BULK	1	6145-01-213-5495	81349	4M27500-16TE2T14
BULK	2	6145-01-104-5076	81349	M27500-16TE1T14
BULK	3	6145-00-567-7412	70903	8407
BULK	4	6145-01-128-2979	81349	M27500-20TE3T14
BULK	5	6145-01-129-9955	81349	M27500-20TE2T14
BULK	6	- - -	81348	RRC271TY2CL6
BULK	7	5325-00-074-3301	96906	MS21266-2N
BULK	8	5340-01-379-0688	03007	260960
BULK	9	5340-01-367-6704	03007	AA06060406
BULK	10		03007	AA06060408
BULK	11	4720-00-289-9197	00624	303-5
BULK	12	4720-00-639-9907	81349	MIL-H-8794-4
BULK	13	4720-00-235-4131	98441	208-12
BULK	14	4720-00-809-2889	70281	0702-R-010
BULK	15	4720-01-174-4983	81349	M6000-C02500
BULK	16	4720-00-913-5910	02280	483666
BULK	17	- - -	80244	33H581
BULK	18	5970-00-822-2775	81349	M23053/5-110-9
BULK	19	5970-00-978-7677	81349	M23053/5-110-2
BULK	20	5970-00-954-1622	81349	M23053/5-105-0
BULK	21	5970-00-8 12-2969	81349	M23053/5-104-0
BULK	22	5970-00-082-3948	81349	M23053/5-108-9
BULK	23	5970-00-082-3942	81349	M23053/5-105-9
BULK	24	5970-01-367-0730	81349	M3190/3-17-0
BULK	25	5330-01-395-2021	81349	MIL-R-6130TYII GRA
BULK	26	5330-01-367-6329	56329	20941
BULK	27	5330-01-406-5707	77824	5798-190Z-3-75.0
BULK	28	5640-01-386-9618	28818	FF40JM02
BULK	29	- - -	80203	J1127SGR1AWGBLK
BULK	30	6145-00-578-7514	81349	M5086/2-12-9
BULK	31	6145-00-851-8505	81349	M5086/2-20-9
BULK	32	6145-00-578-6605	81349	M5086/2-16-9
BULK	33	6145-00-284-0657	81349	M5086/2-8-9
BULK	34	6145-00-578-6596	81349	M5086/2-2-9

By Order of the Secretaries of the Army, Air Force, and Navy (Including the Marine Corps):

Official:

JOEL B. HUDSON
Administrative Assistant to the
Secretary of the Army
02936

DENNIS J. REIMER
General, United States Army
Chief of Staff

RONALD R. FOGELMAN
General, USAF
Chief of Staff

Official:

HENRY VICCELLIO, JR.
General, USAF
Commander, Air Force Materiel Command

J. E. BUFFINGTON
Rear Admiral, CEC, US Navy
Commander
Navy Facilities Engineering
Command

D. R. BLOOMER
Colonel, USMC
Director, Program Support
Marine Corps Systems Command

DISTRIBUTION:

To be distributed in accordance with DA Form 12-25-E, block no. 5562, requirements for
TM 9-6115-644-24P.

These are the instructions for sending an electronic 2028

The following format must be used if submitting an electronic 2028. The subject line must be exactly the same and all fields must be included; however only the following fields are mandatory: 1, 3, 4, 5, 6, 7, 8, 9, 10, 13, 15, 16, 17, and 27.

From: "Whomever" <whomever@avma27.army.mil>
To: mpmt%avma28@st-louis-emh7.army.mil

Subject: DA Form 2028

1. **From:** Joe Smith
2. **Unit:** home
3. **Address:** 4300 Park
4. **City:** Hometown
5. **St:** MO
6. **Zip:** 77777
7. **Date Sent:** 19-OCT-93
8. **Pub no:** 55-2840-229-23
9. **Pub Title:** TM
10. **Publication Date:** 04-JUL-85
11. **Change Number:** 7
12. **Submitter Rank:** MSG
13. **Submitter FName:** Joe
14. **Submitter AName:** T
15. **Submitter LName:** Smith
16. **Submitter Phone:** 123-123-1234
17. **Problem:** 1
18. **Page:** 2
19. **Paragraph:** 3
20. **Line:** 4
21. **NSN:** 5
22. **Reference:** 6
23. **Figure:** 7
24. **Table:** 8
25. **Item:** 9
26. **Total:** 123
27. **Text:**

This is the text for the problem below line 27.



SOMETHING WRONG WITH THIS PUBLICATION?

THEN . . . JOT DOWN THE DOPE ABOUT IT ON THIS FORM, CAREFULLY TEAR IT OUT, FOLD IT AND DROP IT IN THE MAIL!

FROM: (PRINT YOUR UNIT'S COMPLETE ADDRESS)

PFC John DOE
CO 4th Engineer Bn
Ft. Leonardwood, MO 63108

DATE SENT

22 August 1992

PUBLICATION NUMBER

TM 1-1520-250-10

PUBLICATION DATE

15 June 1992

PUBLICATION TITLE

Operator's manual MH60K Helicopter

BE EXACT PIN-POINT WHERE IT IS

IN THIS SPACE, TELL WHAT IS WRONG AND WHAT SHOULD BE DONE ABOUT IT:

PAGE NO	PARA-GRAPH	FIGURE NO	TABLE NO	
6	2-1 a			In line 6 of paragraph 2-1a the manual states the engine has 6 cylinders. The engine on my set only has <u>4</u> cylinders. Change the manual to show 4 cylinders.
B1		4-3		Callout 16 in figure 4-3 is pointed at a <u>bolt</u> . In key to figure 4-3, item 16 is called a <u>shim</u> . Please correct one or the other

PRINTED NAME, GRADE OR TITLE, AND TELEPHONE NUMBER

JOHN DOE, PFC (268) 317-7111

SIGN HERE

JOHN DOE *John Doe*

FILL IN YOUR
UNITS ADDRESS



FOLD BACK

DEPARTMENT OF THE ARMY

OFFICIAL BUSINESS

COMMANDER
U.S. ARMY AVIATION AND TROOP COMMAND
ATTN: AMSAT-I-MP
4300 GOODFELLOW BOULEVARD
ST. LOUIS, MO 63120-1798

TEAR ALONG PERFORATED LINE



SOMETHING WRONG WITH THIS PUBLICATION?

THEN . . . JOT DOWN THE DOPE ABOUT IT ON THIS FORM, CAREFULLY TEAR IT OUT, FOLD IT AND DROP IT IN THE MAIL!

FROM: (PRINT YOUR UNIT'S COMPLETE ADDRESS)

DATE SENT

PUBLICATION NUMBER
TM9-6115-644-24P

PUBLICATION DATE
30 OCTOBER 1996

PUBLICATION TITLE
30kW GEN SET, TACTICAL QUIET

BE EXACT PIN-POINT WHERE IT IS

IN THIS SPACE, TELL WHAT IS WRONG AND WHAT SHOULD BE DONE ABOUT IT:

PAGE NO	PARA-GRAPH	FIGURE NO	TABLE NO

PRINTED NAME, GRADE OR TITLE, AND TELEPHONE NUMBER

SIGN HERE

FILL IN YOUR
UNITS ADDRESS



FOLD BACK

DEPARTMENT OF THE ARMY

OFFICIAL BUSINESS

COMMANDER
U.S. ARMY AVIATION AND TROOP COMMAND
ATTN: AMSAT-I-MP
4300 GOODFELLOW BOULEVARD
ST. LOUIS, MO 63120-1798

TEAR ALONG PERFORATED LINE

FILL IN YOUR
UNITS ADDRESS



FOLD BACK

DEPARTMENT OF THE ARMY

OFFICIAL BUSINESS

COMMANDER
U.S. ARMY AVIATION AND TROOP COMMAND
ATTN: AMSAT-I-MP
4300 GOODFELLOW BOULEVARD
ST. LOUIS, MO 63120-1798

TEAR ALONG PERFORATED LINE



THEN ...JOT DOWN THE DOPE ABOUT IT ON THIS FORM. CAREFULLY TEAR IT OUT, FOLD IT AND DROP IT IN THE MAIL!

SOMETHING WRONG WITH THIS PUBLICATION?

FROM: (PRINT YOUR UNIT'S COMPLETE ADDRESS)

DATE SENT

PUBLICATION NUMBER TM9-6115-644-24P	PUBLICATION DATE 30 OCTOBER 1996	PUBLICATION TITLE 30KW GEN SET, TACTICAL QUIET
---	--	--

BE EXACT PIN-POINT WHERE IT IS				IN THIS SPACE, TELL WHAT IS WRONG AND WHAT SHOULD BE DONE ABOUT IT:
PAGE NO	PARA-GRAPH	FIGURE NO	TABLE NO	

PRINTED NAME, GRADE OR TITLE, AND TELEPHONE NUMBER	SIGN HERE
--	-----------

FILL IN YOUR
UNITS ADDRESS



FOLD BACK

DEPARTMENT OF THE ARMY

OFFICIAL BUSINESS

COMMANDER
U.S. ARMY AVIATION AND TROOP COMMAND
ATTN: AMSAT-I-MP
4300 GOODFELLOW BOULEVARD
ST. LOUIS, MO 63120-1798

TEAR ALONG PERFORATED LINE

The Metric System and Equivalents

Linear Measure

1 centimeter = 10 millimeters = .39 inch
 1 decimeter = 10 centimeters = 3.94 inches
 1 meter = 10 decimeters = 39.37 inches
 1 dekameter = 10 meters = 32.8 feet
 1 hectometer = 10 dekameters = 328.08 feet
 1 kilometer = 10 hectometers = 3,280.8 feet

Weights

1 centigram = 10 milligrams = .15 grain
 1 decigram = 10 centigrams = 1.54 grains
 1 gram = 10 decigrams = .035 ounce
 1 dekagram = 10 grams = .35 ounce
 1 hectogram = 10 dekagrams = 3.52 ounces
 1 kilogram = 10 hectograms = 2.2 pounds
 1 quintal = 100 kilograms = 220.46 pounds
 1 metric ton = 10 quintals = 1.1 short tons

Liquid Measure

1 centiliter = 10 milliliters = .34 fl. ounce
 1 deciliter = 10 centiliters = 3.38 fl. ounces
 1 liter = 10 deciliters = 33.81 fl. ounces
 1 dekaliter = 10 liters = 2.64 gallons
 1 hectoliter = 10 dekaliters = 26.42 gallons
 1 kiloliter = 10 hectoliters = 264.18 gallons

Square Measure

1 sq. centimeter = 100 sq. millimeters = .155 sq. inch
 1 sq. decimeter = 100 sq. centimeters = 15.5 sq. inches
 1 sq. meter (centare) = 100 sq. decimeters = 10.76 sq. feet
 1 sq. dekameter (are) = 100 sq. meters = 1,076.4 sq. feet
 1 sq. hectometer (hectare) = 100 sq. dekameters = 2.47 acres
 1 sq. kilometer = 100 sq. hectometers = .386 sq. mile

Cubic Measure

1 cu. centimeter = 1000 cu. millimeters = .06 cu. inch
 1 cu. decimeter = 1000 cu. centimeters = 61.02 cu. inches
 1 cu. meter = 1000 cu. decimeters = 35.31 feet

Approximate Conversion Factors

<i>To change</i>	<i>To</i>	<i>Multiply by</i>	<i>To change</i>	<i>To</i>	<i>Multiply by</i>
inches	centimeters	2.540	ounce-inches	newton-meters	.007062
feet	meters	.305	centimeters	inches	.394
yards	meters	.914	meters	feet	3.280
miles	kilometers	1.609	meters	yards	1.094
square inches	square centimeters	6.451	kilometers	miles	.621
square feet	square meters	.093	square centimeters	square inches	.155
square yards	square meters	.836	square meters	square feet	10.764
square miles	square kilometers	2.590	square meters	square yards	1.196
acres	square hectometers	.405	square kilometers	square miles	.386
cubic feet	cubic meters	.028	square hectometers	acres	2.471
cubic yards	cubic meters	.765	cubic meters	cubic feet	35.315
fluid ounces	milliliters	29.573	cubic meters	cubic yards	1.308
pints	liters	.473	milliliters	fluid ounces	.034
quarts	liters	.946	liters	pints	2.113
gallons	liters	3.785	liters	quarts	1.057
ounces	grams	28.349	liters	gallons	.264
pounds	kilograms	.454	grams	ounces	.035
short tons	metric tons	.907	kilograms	pounds	2.205
pound-feet	newton-meters	1.356	metric tons	short tons	1.102
pound-inches	newton-meters	.11296			

Temperature (Exact)

°F	Fahrenheit temperature	5/9 (after subtracting 32)	Celsius temperature	°C
----	---------------------------	-------------------------------	------------------------	----

0001734XX06#

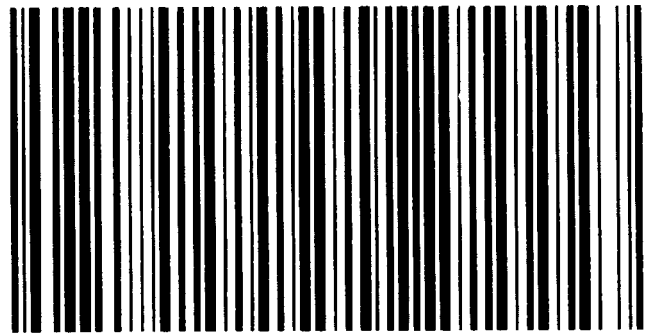

NONNEGATIVE	406423	UNIT OF ISSUE	FA	REG	406423	UNIT NO	0001734XX06
QUANTITY	1	ACTION					
ITEM ID	406423	PIN					
SAPDC LABEL							

Zone

EXECUTIVE DIRECTOR
USAMC LOG SPT ACTV
ATTN AMXLS-AP
REDSTONE ARS, AL 35898-7466

FRT
M0497

DEPARTMENT OF THE ARMY
 LOGISTICS DISTRIBUTION CENTER
 1655 WOODSON ROAD
 ST LOUIS MISSOURI 63114 6181
 OFFICIAL BUSINESS
 CHANGE SERVICE REQUESTED

1 of 1 Sort 0 11

PIN:071611-000