

**ARMY TECHNICAL MANUAL
NAVY PUBLICATION
AIR FORCE TECHNICAL ORDER**

**TM 5-6115-275-24P
NAVFAC P-8-615-24P
TO 35C2-3-452-4**

TECHNICAL MANUAL

**ORGANIZATIONAL, INTERMEDIATE (FIELD)
(DIRECT AND GENERAL SUPPORT)
AND DEPOT MAINTENANCE REPAIR PARTS
AND SPECIAL TOOLS LIST**

**GENERATOR SET, GASOLINE ENGINE DRIVEN,
SKID MOUNTED, TUBULAR FRAME, 10KW, AC,
120/208V, 3 PHASE AND 120/240V,
SINGLE PHASE, (LESS ENGINE)**

<i>DOD</i>	<i>MODEL</i>	<i>CLASS</i>	<i>HERTZ</i>	<i>NSN</i>
MEP-018A	UTILITY	60	6115-00-889-1447	
MEP-023A	PRECISE	400	6115-00-926-0843	

**This copy is a reprint which includes current
pages from Changes 1 through 5.**

**PUBLISHED UNDER THE AUTHORITY OF THE DEPARTMENTS OF THE
ARMY, AIR FORCE, AND NAVY**

JUNE 1977

CHANGE

HEADQUARTERS
DEPARTMENTS OF THE ARMY,
NAVY AND AIR FORCE

NO. 5

WASHINGTON, D. C., 15 DECEMBER 1992

Organizational, Intermediate (Field) (Direct Support and General Support)
and Depot Maintenance Repair Parts and Special Tools List

**GENERATOR SET, GASOLINE ENGINE DRIVEN, SKID MOUNTED,
TUBULAR FRAME, 10 kW, AC, 120/208 V, 3 PHASE AND 120/240 V,
SINGLE PHASE (LESS ENGINE)**

DOD MODEL	CLASS	HERTZ	NSN
MEP-018A	UTILITY	60	6115-00-889-1447
MEP-023A	UTILITY	400	6115-00-926-0843

Approved for public release; Distribution is unlimited

TM 5-6115-275-24P/NAVFAC P-8-615-24P/TO 35C2-3-452-4, 1 June 1977 is changed as follows:

1. Remove and insert pages as indicated below. New or changed text material is indicated by a vertical bar in the margin. An illustration change is indicated by a miniature pointing hand.

Remove pages

13 through 18
21 and 22
33 and 34
71 and 72
75 through 78

Insert pages

13 through 18
21 and 22
33 and 34
71 and 72
75 through 78

2. Retain this sheet in front of manual for reference purposes.

TM 5-6115-275-24P
NAVFAC P-8-615-24P
TO 35C2-3-452-4
65

By Order of the Secretaries of the Army, Navy and Air Force:

Official:

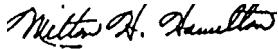

MILTON H. HAMILTON
*Administrative Assistant to the
Secretary of the Army*
03065

GORDON R. SULLIVAN
*General, United States Army
Chief of Staff*

MERRILL A. McPEAK
*General, USAF
Chief of Staff*

Official:

RONALD W. YATES
*General, USAF
Commander Air Force Materiel Command*

DAVID E. BOTTORFF
*Rear Admiral, CEC, US Navy
Commander
Navy Facilities Engineering Command*

DISTRIBUTION:

To be distributed in accordance with DA Form 12-25-E, block no. 0878, requirements for TM 5-6115-275-24P.

CHANGE }
NO. 4 }

HEADQUARTERS,
DEPARTMENTS OF THE ARMY, NAVY AND AIR FORCE
WASHINGTON, D.C., 30 July 1991

**Organizational, Intermediate (Field) (Direct and General Support)
and Depot Maintenance Repair Parts and Special Tools List**

**GENERATOR SET, GASOLINE ENGINE DRIVEN, SKID MOUNTED, TUBULAR FRAME,
10 KW, AC, 120/208 V, 3 PHASE AND 120/240 V, SINGLE PHASE (LESS ENGINE)**

DOD MODEL	CLASS	HERTZ	NSN
MEP-018A	UTILITY	60	6115-00-889-1447
MEP-023A	UTILITY	400	6115-00-926-0843

Approved for public release; distribution is unlimited

TM 5-6115-275-24P/NAVFAC P-8-615-24P/TO 35C2-452-4, 1 June 1977, is changed as follows:

1. Remove and insert pages as indicated below. New or changed text material is indicated by a vertical bar in the margin. An illustration change is indicated by a miniature pointing hand.

Remove pages

v and vi
1 and 2
15 and 16
21 and 22
22.1 and 22.2
25 through 32
51 and 52
59 and 60
63 through 66
69 through 78

Insert pages

v and vi
1 and 2
15 and 16
21 and 22
22.1 and 22.2
25 through 32
51 and 52
59 and 60
63 through 66
69 through 78

2. Retain this sheet in front of manual for reference purposes.

TM 5-6115-275-24P
NAVFAC P-8-615-24P
TO 35C2-3-452-4

C 4

By Order of the Secretaries of the Army , Air Force, and Navy :

GORDON R. SULLIVAN
General, United States Army
Chief of Staff

Official:

PATRICIA P. HICKERSON
Brigadier General, United States Army
The Adjutant General

LARRY D. WELCH, General USAF
Chief of Staff

Official:

ALFRED G. HANSEN
General, USAF, Commander, Air Force
Logistics Command

DAVID E. BOTTORFF
Rear Admiral, CEC, US Navy
Commander
Navy Facilities Engineering Command

DISTRIBUTION:

To be distributed in accordance with DA Form 12-25E, (qty rqr block no. 0878)

CHANGE }
NO. 3 }

HEADQUARTERS
DEPARTMENTS OF THE ARMY, NAVY, AND AIR FORCE
WASHINGTON, D.C., 30 January 1987

Organizational, Intermediate (Field)
(Direct and General Support)
and Depot Maintenance Repair Parts
and Special Tools List

GENERATOR SET, GASOLINE ENGINE DRIVEN,
SKID MOUNTED, TUBULAR FRAME, 10KW, AC,
120/208V, 3 PHASE AND 120/240V,
SINGLE PHASE (LESS ENGINE)

DOD MODEL	CLASS	HERTZ	NSN
MEP-018A	UTILITY	60	6115-00-889-1447
MEP-023A	UTILITY	400	6115-00-926-0843

TM 5-6115-275-24P/NAVFAC P-8-615-24P/TO 35C2-3-452-4, 1 June 1977, is changed as follows:

1. Title is changed as shown above.
2. Remove and insert pages as indicated below. New or changed text material is indicated by a vertical bar in the margin. An illustration change is indicated by a miniature pointing hand.

Remove pages

1 through 22
24.1 through 24.4
25 through 34
43 and 44
47 and 48
51 and 52
59 and 60
69 through 78

Insert pages

1 through 22
24.1 through 24.4
25 through 34
43 and 44
47 and 48
51 and 52
59 and 60
69 through 78

3. Retain this sheet in front of manual for reference purposes

TM 5-6115-275-24P
NAVFAC P-8-615-24P
TO 35C2-3-452-4
C 3

By Order of the Secretaries of the Army, the Navy, and the Air Force:

JOHN A. WICKHAM, JR.
General, United States Army
Chief of Staff

Official:

R. L. DILWORTH
Brigadier General, United States Army
The Adjutant General

J. P. JONES, JR.
Rear Admiral, CEC, US Navy
Commander
Naval Facilities Engineering Command

Official:

CHARLES A. GABRIEL, General USAF
Chief of Staff

EARL T. O'LOUGHLIN
General, USAF, Commander, Air Force
Logistics Command

GEORGE B. CRIST
Lieutenant General, USMC
Deputy Chief of Staff for Installations and Logistics

DISTRIBUTION:

To be distributed in accordance with DA Form 12-25A, Organizational, Direct Support and General Support Maintenance requirements for Generator Set, Gas Driven, 120/208V, 120/240V, 28V DC, 3KW, 60/400HZ, 3PH (MEP-016A, MEP-021A, MEP 026A) (TM 5-6115-271 Series)

URGENT

TM 5-6115-275-24P
NAVFAC P-8-615-24P
TO 35C-3-452-4
C 2

CHANGE }
NO. 2 }

HEADQUARTERS
DEPARTMENTS OF THE ARMY, NAVY, AND AIR FORCE
WASHINGTON, D.C., 2 July 1982

Organizational, Intermediate (Field)
(Direct and General Support)
and Depot Maintenance Repair Parts
and Special Tools List

GENERATOR SET, GASOLINE ENGINE DRIVEN,
SKID MOUNTED, TUBULAR FRAME, 10KW, AC,
120/208V, 3 PHASE AND 120/240V,
SINGLE PHASE (LESS ENGINE)

DOD MODEL	CLASS	HERTZ	NSN
MEP-018A	UTILITY	60	6115-00-889-1447
MEP-023A	PRECISE	400	6115-00-926-0843

TM 5-6115-275-24P/NAVFAC P-8-615-24P/TO 35C2-3-452-4, 1 June 1977, is changed as follows:

1. Remove and insert pages as indicated below.

	Remove pages	Insert pages
Section II	24.1 thru 24.4	24.1 thru 24.4

2. New or changed text material is indicated by a vertical bar in the margin. An illustration change is indicated by a miniature pointing hand.

3. Retain these sheets in front of manual for reference purposes.

URGENT

TM 5-6115-275-24P
NAVFAC P-8-615-24P
TO 35C-3-452-4
C 2

By Order of the Secretaries of the Army, the Navy, and the Air Force:

Official:

E. C. MEYER
General, United States Army
Chief of Staff

ROBERT M. JOYCE
Brigadier General, United States Army
The Adjutant General

W. M. ZOBEL
Rear Admiral, CEC, U.S. Navy
Commander
Naval Facilities Engineering Command

Official:

LEW ALLEN, JR., *General, USAF*
Chief of Staff

JAMES P. MULLINS
General, USAF, Air Force
Logistics Command

DISTRIBUTION:

To be distributed in accordance with DA Form 12-25D, Organizational Maintenance Requirements for Generator Sets, Engine Driven, 10 KW 60 HZ, and 10 KW 400 HZ.

CHANGE }
No. 1 }

HEADQUARTERS
DEPARTMENTS OF THE ARMY, NAVY & AIR FORCE
WASHINGTON D.C., 27 January 1982

Organizational, Intermediate (Field)
(Direct and General Support)
and Depot Maintenance Repair Parts
and Special Tools List

GENERATOR SET, GASOLINE ENGINE DRIVEN,
SKID MOUNTED, TUBULAR FRAME, 10KW, AC,
120/208V, 3 PHASE and 120/240V,
SINGLE PHASE, (LESS ENGINE)

DOD MODEL	CLASS	HERTZ	NSN
MEP-018A	UTILITY	60	6115-00-889-1447
MEP-023A	PRECISE	400	6115-00-926-0843

Current as of 20 August 1981

TM 5-6115-275-24P/NAVFAC P-8-615-24P/TO 35C2-3-452-4, 1 June 1977, is changed as follows:

1. Remove and insert pages as indicated below.

2. New or changed text is indicated by a vertical bar in the margin. An illustration change is indicated by a miniature pointing hand.

	Remove pages	Insert pages
Section II.	21 and 22	21 and 22 22.1 and 22.2
	23 and 24	23 and 24 24.1 and 24.2
	25 and 26	25 and 26 56.1 and 56.2 58.1 and 58.2

3. Retain these sheets in front of manual for reference purposes.

TM 5-6115-275-24P
NAVFAC P-8-615-24P
TO 35C-3-452-4
C 1

By Order of the Secretaries of the Army, the Navy, and the Air Force:

Official:

E. C. MEYER
General, United States Army
Chief of Staff

ROBERT M. JOYCE
Brigadier General, United States Army
The Adjutant General

W. M. ZOBEL
Rear Admiral, CEC, U.S. Navy
Commander
Naval Facilities Engineering Command

Official:

LEW ALLEN, JR., General, USAF
Chief of Staff

BRYCE POE II
General, USAF, Commander, Air Force
Logistics Command

Distribution:

To be distributed in accordance with DA Form 12-25D, Operator Maintenance requirements for Generator Sets, Engine Driven 10 KW 60 HZ, and 10 KW 400 HZ.

HEADQUARTERS
 DEPARTMENT OF THE ARMY, NAVY & AIR FORCE
 WASHINGTON, D.C. 1 June 1977

ORGANIZATIONAL, INTERMEDIATE (FIELD) (DIRECT AND GENERAL SUPPORT)
 AND DEPOT MAINTENANCE REPAIR PARTS AND SPECIAL TOOLS LIST
**GENERATOR SET, GASOLINE ENGINE DRIVEN, SKID MOUNTED,
 TUBULAR FRAME, 10KW, AC, 120/208V, 3 PHASE
 AND 120/240V, SINGLE PHASE, (LESS ENGINE)**

<i>DOD MODEL</i>	<i>CLASS</i>	<i>HERTZ</i>	<i>NSN</i>
MEP-018A	UTILITY	60	6115-00-889-1447
MEP-023A	UTILITY	400	6115-00-926-0843

Current as of 18 February 1977

TABLE OF CONTENTS

SECTION		Page	Illus. Fig.
	I. INTRODUCTION		
	II. REPAIR PARTS LIST		
Group	01. Engine Assembly:		
	Engine, Oil Drain and Muffler MEP-018A	1	1
	Muffler and Bracket MEP-023A	1	2
	Oil Drain MEP-023A	2	3
	02. Fuel System:		
	Fuel Tank, Bracket and Lines MEP-018A	2	4
	Fuel Tank, Lines and Fittings MEP-023A	3	5
	Fuel Tank Adapter	4	6
	Fuel Valve, and lines MEP-018A	4	7
	Fuel Filter Element and Fittings MEP-018A	5	8
	Fuel Valve, Hose and Fittings (MEP-023A)	6	9
	Fuel Line Assembly (For serial number range MA68-0001 thru MA68-2987)...	6	9 A
	03. Batteries and Cables:		
	Batteries and Cables MEP-018A	7	10
	Battery, Battery Frame and Cables MEP-023A	8	11
	04. Electrical Panels and Controls:		
	Control Box, Engine and Main Generator Cables MEP-018A	10	12
	Control Panel MEP-018A	10	13
	Control Cabinet Components MEP-018A	12	14
	Control Cabinet and Components MEP-018A	15	15
	Control Panel Assembly and Ground Strap MEP-023A	18	16
	Instrument Panel and Related Parts MEP-023A	18	17
	Circuit Breaker and Terminal Boards MEP-023A	20	18
	Selector Switch, Converter and Receptacle MEP-023A	22	19
	Relay Panel MEP-023A	22	20
	Control Box, Capacitors, Transformer and Resistors MEP-023A	23	21
	05. Generator Assembly:		
	Generator Frame and Stator MEP-018A	25	22
	Drive Coupling, Rotor and Components MEP-018A	25	23
	Generator MEP-023A	27	24
	06. Frame Assembly		
	Tool Box, Lifting Eye, Baffle and Bracket MEP-018A	29	25
	Tool Box, Bracket and Lifting Eye MEP-023A	30	26

* This manual supersedes TM 5-6115-275-25P, 10 December 1968, including all changes and TM 5-6115-450-25P, 2 July 1968, including all changes.

		Page	Illus. Fig.
Group	Auxiliary Battery Receptacle MEP-018A31	••••• 27
	Auxiliary Battery Receptacle MEP-023A32	••••• 28
	Skid Base and Components MEP-018A32	••••• 29
	Guard, Lifting Bracket and Fan Cover MEP-023A33	••••• 30
	Engine and Generator Mounts MEP-023A34	••••• 31
	Skid Frame, Drip Pan and Bracket MEP-023A35	••••• 32
Section	III. SPECIAL TOOL LIST (NOT APPLICABLE)		
	IV. NSN & REFERENCE NUMBER NDEX70	

**SECTION I.
INTRODUCTION**

1. Scope. This joint Army, Navy and Air Force manual lists repair parts and special tools required for the performance of organizational, intermediate (field), direct and general support and depot maintenance of the generator set. The following paragraphs are keyed to applicable users. All users should read paragraph 4, Special Information, prior to using this manual.

NOTE: (Army) Repair parts listed represent those authorized for use at indicated maintenance levels and will be requisitioned on an "as required" basis until stockage is justified by demand in accordance with AR 710-2.

NOTE: (Army) Organizational Maintenance personnel are to extract the maintenance coded "O" items they require from Section II, Column (2), Third and/or Fourth Position of the Direct and General Support Repair Parts and Special Tools List.

2. General. This Repair Parts and Special Tools Lists is divided into the following sections:

a. *(ALL) Repair Parts — Section II.* A list of repair parts authorized for the performance of maintenance at the organizational intermediate (field), direct support, general support and depot level in figure and item number sequence,

b. *(ALL) Special Tools, Test and Support Equipment — Section III.* (Not Applicable)

c. *National Stock Number and Reference Number Index — Section IV.* A list of National stock numbers in numerical sequence, followed by a list of reference numbers appearing in all the listings, in alphanumeric sequence, cross-referenced to the illustration figure number and item number.

3. Explanation of Columns. The following provides and explanation of columns in the tabular lists in Sections II and III.

a. *(ALL) Illustrations (Column 1).* This column is divided as follows:

(1) *Figure number.* Indicates the figure number of the illustration on which the item is shown.

(2) *Item number.* Indicates the number used to identify the item on the illustration.

b. *(ALL) Source, Maintenance and Recoverability Codes (SMR) (Column 2).*

(1) Uniform Source Codes applicable to all Military Services.

GENERAL: Source Codes are assigned to support items to indicate the manner of acquiring support items for maintenance, repair, or overhaul of end items. Source codes are entered in the first and second positions

of the Uniform SMR Code format as follows:

<i>Code</i>	<i>Definition</i>
PA	Item procured and stocked for anticipated or known usage.
PB	Item procured and stocked for insurance purposes because essentiality dictates that a minimum quantity be available in the supply systems.
PC	Item procured and stocked and which otherwise would be coded PA except that it is deteriorative in nature.
PD	Support item, excluding support equipment, procured for initial issue or outfitting and stocked only for subsequent or additional initial issues or outfittings. Not subject to automatic replenishment.
PE	Support equipment procured and stocked for initial issue or outfittings to specified maintenance repair activities.
PF	Support equipment which will not be stocked but which will be centrally procured on demand.
PG	Item procured and stocked to provide for sustained support for the life of the equipment. It is applied to an item peculiar to the equipment which because of probable discontinuance or shutdown of production facilities would prove uneconomical to reproduce at a later time.
KD	An item of depot overhaul/repair kit and not purchased separately. Depot kit defined as a kit that provides items required at the time of overhaul or repair.
KF	An item of maintenance kit and not purchased separately. Maintenance kit defined as a kit that provides an item that can be replaced at organizational or intermediate levels of maintenance.
KB	Item included in both a depot overhaul/repair kit and a maintenance kit.
MO	Item to be manufactured or fabricated at organizational level.
MF	Item to be manufactured or fabricated at intermediate maintenance levels. Air Force — Intermediate (*) Army — General Support (*) Navy — Ashore
MG	Item to be manufactured or fabricated at both afloat and ashore intermediate maintenance levels—Navy use only.
MD	Item to be manufactured or fabricated at depot maintenance level.
AO	Item to be assembled at organization level.
AF	Item to be assembled at intermediate maintenance levels. Air Force — Intermediate (*) Army — Direct Support (*) Navy — Afloat
(*) NOTE: For USAF and USA Safeguard Program, only Code "F" will be used to denote intermediate maintenance. On joint programs, use of either code F or H by the joining service will denote intermediate maintenance in USAF and USA Safeguard Program.	
AH	Item to be assembled at intermediate maintenance levels. Air Force — Intermediate (*) Army — General Support (*) Navy — Ashore
AG	Item to be assembled at both afloat and ashore intermediate level — Navy use only.
AD	Item to be assembled at depot maintenance levels.
XA	Item is not procured or stocked because the requirements for the item will result in the replacement of the next higher assembly.

<i>Code</i>	<i>Definition</i>
XB	Item is not procured or stocked. If not available through salvage, requisition.
XC	Installation drawings, diagram, instruction sheet, field service drawing, that is identified by manufacturer's part number.
XD	A support item that is not stocked. When required, item will be procured through normal supply channels.

(* NOTE: For USAF and USA Safeguard Program, only Code "F" will be used to denote intermediate maintenance. On joint programs, use of either code F or H by the joining service will denote intermediate maintenance in USAF and USA Safeguard Program.

(2) Uniform Maintenance Codes applicable to all Military Services:

GENERAL: Maintenance Codes are assigned to indicate the levels of maintenance authorized to USE and REPAIR support items. The Maintenance Codes are in the third and fourth position of the Uniform SMR Code Format.

(a) **USE (third position):** The Maintenance Code entered in the third position indicates the lowest level maintenance level authorized to remove, replace, and use the support item. The Maintenance Code entered in the third position indicates one of the following levels of maintenance.

<i>Code</i>	<i>Application/Explanation</i>
O	Support item is removed, replaced, used at the organizational level of maintenance.
F	Support item is removed, replaced, used at the following intermediate levels. USAF — Intermediate (*) USA — Direct Support (*) USN — Afloat
G	Support item is removed, replaced, used at both afloat and ashore intermediate levels: Navy only.
H	Support item is removed, replaced, used at the following intermediate levels.
(* NOTE: For USAF and USA Safeguard Program, only Code "F" will be used to denote intermediate maintenance. On joint programs, use of either code F or H by the joining service will denote intermediate maintenance in USAF and USA Safeguard Program. USAF — Intermediate (*) USA — General Support (*) USN — Ashore (only)	
D	Support items that are removed, replaced, used at Depot only. USAF — Depot, Mobile Depot and Specialized Repair activity. USA — Depot, Mobile Depot and Specialized Repair activity. USN — Aviation Rework, Avionics and Ordnance Facilities and Shipyards.

(b) **REPAIR (fourth position):** The maintenance code entered in the fourth position indicates whether the item is to be repaired and identifies the lowest maintenance level with the capability to perform complete repair (i.e., all authorized maintenance functions).

<i>Code</i>	<i>Application/Explanation</i>
O	The lowest maintenance level capable of complete repair of the support item is the organizational level.
F	The lowest maintenance level capable of complete repair of the support item is the following intermediate level: USAF — Intermediate (*) USA — General Support (*) USN — Ashore (only)
H	The lowest maintenance level capable of complete repair of the support item is the following intermediate level: USAF — Intermediate (*) USA — General Support (*) USN — Ashore (only)
(* NOTE: For USAF programs and the USA Safeguard Program, Code F will be used to denote intermediate maintenance. On joint programs, use of either Code F or H by the joining Service will denote intermediate maintenance to USAF and the USA Safeguard Program.	
G	Both afloat and shore intermediate levels are capable of complete repair of support item: Navy only.
D	The lowest maintenance level capable of complete repair of the support item is the depot level. USAF — Depot, Mobile Depot, and Specialized Repair activity. USA — Depot, Mobile Depot, and Specialized Repair Activity. USN — Aviation Rework, Avionics and Ordnance Facilities, Shipyards.
L	Repair restricted to designated specialized Repair Activity.
Z	Nonreparable. No repair is authorized.
B	No repair is authorized. The item may be reconditioned by adjusting, lubricating, etc., at the user level. No parts or special tools are procured for the maintenance of this item.

(3) Uniform Recoverability Codes applicable to all Military Services:

GENERAL: Recoverability Codes are assigned to support items to indicate the disposition action on unserviceable items. The recoverability code is entered in the fifth position of the uniform SMR Code Format as follows:

<i>Recoverability Codes</i>	<i>Definition</i>
Z	Nonreparable item. When unserviceable, condemn and dispose at the level indicated in column 3.
O	Reparable item. When uneconomically repairable, condemn and dispose at organizational level.
F	Reparable item. When uneconomically repairable, condemn and dispose at the following intermediate levels: USAF — Intermediate (*) USA — Direct Support (*) USN — Afloat
H	Reparable item. When uneconomically repairable, condemn and dispose at the following levels: USAF — Intermediate (*) USA — General Support (*) USN — Ashore

(* NOTE: For USAF programs and the USA Safeguard Program, Code F will be used to denote intermediate maintenance. On joint programs, use of either Code F or H by the joining Service will denote intermediate level of USAF and the USA Safeguard Program.

Recoverability Codes

Definition

- D Repairable item. When beyond lower level repair capability, return to depot. Condemnation and disposal not authorized below depot level.
- L Repairable item. Repair, condemnation and disposal not authorized below depot/specialized Repair Activity level.
- A Item requires special handling or condemnation procedure because of specific reasons (i.e., precious metal content, high-dollar value, critical material or hazardous material). Refer to appropriate manuals/directives for specific instructions.

c. (USMC) *Special Stockage Indicator Code and Replacement Factor (Column 3)*. (Not Applicable)

d. (ALL) *National Stock Number (Column 4)*. Indicates the National Stock Number assigned to the item and will be used for requisitioning purposes.

e. (ALL) *Description*, Indicates the Federal item name and any additional descriptions of the item required. The abbreviation "w/e" when used as part of the nomenclature, indicates that the National Stock Number includes all armament, equipment, accessories and repair parts issued with the item. Apart number or other reference number is followed by the applicable five digit Federal Supply Code for manufacturer in parentheses. If two reference numbers and Federal Supply Codes for manufacturer are listed, the first listing refers to the Department of Defense Drawing Number, the second listing refers to the actual part manufacturer. Items that are included in kits and sets are listed below the name of the kit or set with the quantity of each item in the kit or set indicated in the quantity incorporated in unit column.

f. (ALL) *Unit of Measure (U/M)*. Indicates the standard of the basic quantity of the listed item as used in performing the actual maintenance function. This measure is expressed by a two-character alphabetical abbreviation (e.g., ea, in, pr, etc.). When the unit of measure differs from the unit of issue, the lowest unit of issue that will satisfy the required units of measure will be requisitioned.

g. (ALL) *Quantity Incorporated in Unit Indicates* the quantity of the item used in the assembly group. A "V" appearing in this column in lieu of a quantity indicates that a definite quantity cannot be indicated (e.g., shims, spacers, etc.).

4. Special Information.

a. (ALL) Identification of the usable on codes of this publication are:

Code	Used On
A	DOD Model MEP-018A
B	DOD Model MEP-023A

Repair parts not symbolized are applicable to all models covered in this manual.

b. (Army) Parts which require manufacture or assembly at a level higher than that authorized for installation will indicate in the source column, the higher level.

c. Stockage Information.

(1) Air Force stockage information is contained in Initial Supply Support Lists issued separately from this publication by Sacramento Air Logistics Center in accordance with AFM 67.1, part 1, chapter 12.

(2) Navy stockage objectives are contained in Consolidated Shipboard Allowance List as furnished separately from this publication by the Ship Parts Control Center.

5. How to Locate Repair Parts

a. (ALL) When National Stock Number or reference number is unknown:

(1) Using the table of contents, determine the functional group; i.e., batteries and related parts, exhaust and breather pipes, within which the repair part belongs. This is necessary since illustrations are prepared for functional groups, and listings are divided into the same groups.

(2) Find the illustration covering the functional group to which the repair part belongs.

(3) Identify the repair part on the illustration and note the illustration figure and item number of the repair part.

(4) Using the Repair Parts Listing, find the figure and item number noted on the illustration.

b. (ALL) When National Stock Number or reference number is unknown:

(1) Using the Index of National Stock Numbers and Reference Numbers, find the pertinent National Stock Number or reference number. This index is in ascending NSN sequence followed by a list of reference numbers in alphanumeric sequence, cross-referenced to the illustration figure number and item number.

(2) After finding the figure and item number, locate the figure and item number in the repair parts list.

6. Abbreviations

- AC alternating current
- AMP amperage
- AWG American Wire Gage
- BRS brass
- CAD PLD. cadmium plated
- CD circuit description
- CRES corrosion- resistant steel
- CS case
- DC direct current
- DIA. diameter
- EA each
- GPH gallons per hour
- ID inside diameter
- IN inch(s)
- INTL internal
- LG long, length
- LH left hand
- MM. millimeter
- MTG mounting
- NOM. nominal
- NPT National taper pipe

6. Abbreviations (Cont'd)

NPTF	tight joints
OHM	ohmmeter
OD	outside diameter
PLD	plated
RHO	righthand
THD	thread
THK	thick
TY	type
UNC	unified coarse thread
UNF	unified finethread
V	volt

7. Reporting of Errors. You can help to improve this manual by calling attention to errors and by recommending improvements. Your letter, DA Form 2028 (Recommended

Changes to Publications), and/or DA Form 2028-2 (Recommended Changes to Equipment Technical Manuals), may be used. Copies of DA Form 2028-2 are attached in the back of the manual for your use. Please mail your recommended changes directly to:

a. Army DA Form 2028, directly to: Commander, U.S. Army Troop Support Command, ATTN: AMSTR-MCTS, 4300 Goodfellow Blvd., St. Louis, Missouri 63120-1798. A reply will be furnished directly to you.

b. Air Force AFTO Form 22 in accordance with T.O. 00-5-1, directly to: Commander, Sacramento Air Material Area, ATTN: MMST McClellan AFB, California 95652.

c. Navy Letter, directly to: Commanding Officer, U.S. Navy Ship Parts Control Center, ATTN: Code 783, Mechanicsburg, PA 17055.

(1) ILLUSTRATION A FIG. NO.	(2) SMR CODE B ITEM NO.	(3) A B REPL FACTOR	(4) NATIONAL STOCK NUMBER	(5) DESCRIPTION REF NUMBER & MFR CODE	(6) USABLE ON CODE U/M	(7) QTY INC IN UNITS
SECTION II - REPAIR PARTS LIST						
GROUP 01.-ENGINE ASSEMBLY						
1	1	PAOZZ PAOZZ PAOZZ	6115-00-066-4933	COVER, GENERATOR SET: TARPAULIN 13211E6769 97403	A EA	1
1	2	PAOZZ PAOZZ PAOZZ	5310-00-061-7326	NUT, SELF-LOCKING, HEXAGON, MUFFLER GUARD MTG MS21045-3 96906	A EA	2
1	3	PAOZZ PAOZZ PAOZZ	5306-00-150-9221	BOLT, MACHINE: MUFFLER GUARD MTG AN3-3A 88044	A EA	1
1	4	PAOZZ PAOZZ PAOZZ	5306-00-274-2119	BOLT, MACHINE: MUFFLER GUARD MTG AN3-5A 88044	A EA	1
1	5	PAOZZ PAOZZ PAOZZ	5310-00-576-5752	WASHER, LOCK: MUFFLER GUARD MTG MS35333-39 96906	A EA	2
1	6	XBOZZ PAOZZ PAOZZ	2990-00-195-5609	GUARD, MUFFLER 13211E4873 97403	A EA	1
1	7	PAOZZ PAOZZ PAOZZ	5305-00-115-9526	SCREW, CAP, HEXAGON HEAD: MUFFLER MTG MS35291-5B 96906	A EA	2
1	8	PAOZZ PAOZZ PAOZZ	5310-00-595-7237	WASHER, LOCK: MUFFLER MTG MS35333-42 96906	A EA	2
1	9	PAOZF PAOZZ PAOZZ	2990-00-056-4628	MUFFLER ASSEMBLY, EXHAUST 13211E4870 97403	A EA	1
1	10	PAOZZ PAOZZ PAOZZ	5330-00-056-8066	GASKET: MUFFLER MTG 13211E6773 97403	A EA	1
1	11	PAOZZ PAOZZ PAOZZ	4730-00-188-3515	PLUG, PIPE: ENGINE OIL DRAIN MS20913-4 96906	A EA	1
1	12	XBOZZ PAOZZ PAOZZ		FITTING ASSEMBLY: ENGINE OIL DRAIN 13211E4914 97403	A EA	1
1	13	PAOZZ AFOZZ PAOZZ	4720-00-913-6422	HOSE ASSEMBLY, RUBBER: ENGINE OIL DRAIN 13211E4918 97403	A EA	1
1	14	PAOZZ PAOZZ PAOZZ		VALVE, PLUG: OIL DRAIN SHUTOFF 13211E4915 97403	A EA	1
1	15	XBOZZ PAOZZ PAOZZ	4730-00-022-2499	COUPLING, PIPE: ENGINE OIL DRAIN VALVE 13211E4919 97403	A EA	1
1	16	PAOZZ PAOZZ PAOZZ	4730-00-278-4603	ADAPTER, STRAIGHT: ENGINE OIL DRAIN VALV 13211E4916 97403	A EA	1
1	17	PAOZZ PAOZZ PAOZZ	5330-00-921-6224	GASKET: OIL PAN TO DRAIN ADAPTER ERJB200 81336	A EA	1
1	18	PAFZL PAFFF PDDHH	2805-00-952-3926	ENGINE, GASOLINE: MILITARY STANDARD MODEL 4A084-11 (OPTIONAL W/MODEL 4A084-11) 4A084-2 81336	EA	1
1	18	PAFZL PAFFF PDDHH	2805-00-872-5972	ENGINE, GASOLINE: MILITARY STANDARD MODEL 4A084-111 (OPTIONAL W/MODEL 4A084-11) 4A084-3 81336	EA	1
2	1	PAOZZ PAOZZ PAOZZ	6115-00-760-5458	COVER, GENERATOR SET: TARPAULIN 13216E1919 97403	B EA	1
2	2	PAOZZ PAOZZ PAOZZ	5305-00-068-0501	SCREW, CAP, HEXAGON HEAD: STRAP MTG MS90725-5 96906	B EA	2
2	3	PAOZZ PAOZZ PAOZZ	5310-00-582-5965	WASHER, LOCK: STRAP MTG MS35338-44 96906	B EA	2
2	4	XBOZZ XBOZZ XBGZZ		STRAP, MUFFLER: MUFFLER MTG 13211E6747 97403	B EA	1
2	5	XOBZZ XBOZZ XBGZZ		BRACKET, MUFFLER: MUFFLER MTG 13211E6746 97403	B EA	1

(1) ILLUSTRATION A	(2) SMR CODE A	(3) B	(4) NATIONAL STOCK NUMBER	(5) DESCRIPTION REF NUMBER & MFR CODE	(6) USABLE ON CODE	(7) QTY INC IN UNITS					
FIG. NO.	ITEM NO.	ARMY	AIR FORCE	NAVY	USMC	SSI	B	REPL FACTOR	U/M	EA	2
2	6	XBOZZ	XBOZZ	XBOZZ							
2	7	PAOZZ	PAOZZ	PAOZZ			5310-00-732-0558	NUT, WELD: MUFFLER BRACKET 13211E6716-1 97403	B	EA	2
2	8	PAOZZ	PAOZZ	PAOZZ			5310-00-637-9541	NUT, HEXAGON, MACHINE: MUFFLER MTG MS51967-8 96906	B	EA	2
2	9	PAOZZ	PAOZZ	PAOZZ			5305-00-269-3213	WASHER, LOCK: MUFFLER MTG MS35338-46 96906	8	EA	2
2	10	PAOZZ	PAOZZ	PBZZZ			2990-00-995-1104	SCREW, CAP, HEXAGON HEAD: MUFFLER MTG MS90725-62 96906	B	EA	2
2	11	PAOZZ	PAOZZ	PAOZZ			5330-00-056-8066	MUFFLER, EXHAUST 13216E1916 97403	B	EA	1
3	1	MOOZZ	AFFFF	AGGGG				GASKET: MUFFLER MTG 13211E6773 97403	B	EA	1
3	2	PAOZZ	AFFFF	AGGGG			5336-00-522-1880	OIL DRAIN ASSEMBLY 102B592 44940	B	EA	1
3	3	PAOZZ	PAOZZ	PAGZZ			5305-00-253-5621	PLUG ASSEMBLY: OIL DRAIN 13211E6744 97403	B	EA	1
3	4	PAOZZ	PAOZZ	PAGZZ			4010-00-554-8661	SCREW, DRIVE ROUND HEAD NO. 6, PLUG RETAINING 1/2 IN. LG MS21318-30 96906	B	EA	1
3	5	PBOZZ	XBOZZ	PAGZZ			4820-00-142-2663	CHAIN, SAFETY, BRASS, NO. 0. TYPE 2 PLUG RETAINING MS17311-1 96906	B	EA	1
3	6	PAOZZ	PAOZZ	PAGZZ			5940-00-114-1314	PLUG, OIL DRAIN WW-P-471 81349	B	EA	1
3	7	PAOZZ	PAOZZ	PAGZZ			4820-00-136-1085	LUG, TERMINAL, CRIMP: CHAIN MS20659-129 96906	B	EA	1
3	8	PAOZZ	PAOZZ	PAGZZ			4730-00-121-5937	COCK, SHUT-OFF 13211E6742 97403	B	EA	1
3	9	PAOZZ	PAOZZ	PAGZZ			4730-00-203-3167	NIPPLE, PIPE: 1/2 IN. NPT 2-1/2 IN. LG WW-N-351 81349	B	EA	1
3	10	PAOZZ	PAOZZ	PAGZZ			4730-00-253-0631	COUPLING, PIPE, 1/2 IN. NPT 56, TYPE 1 WW-P-521 81349	B	EA	1
3	11	PAOZZ	PAOZZ	PAGZZ			5330-00-021-3340	ADAPTER: ENGINE OIL DRAIN 13211E6741 97403	B	EA	1
3	12	PAOZZ	AFOZZ	PAGZZ			4720-00-913-6422	GASKET, OIL DRAIN 102P532 44940	B	EA	1
3	13	PAOZZ	PAOZZ	PAGZZ			4730-00-993-3596	HOSE ASSEMBLY, RUBBER: ENGINE OIL DRAIN 13211E4918 97403	B	EA	1
3	14	PAOZZ	PAOZZ	PAOZZ				ADAPTER: OIL DRAIN HOSE 13211E4914 97403	B	EA	1
4	1	PAOZZ	PAOZZ	PAOZZ			5340-00-914-7303	CAP, PLUG, PROTECTIVE, PLASTIC: OIL DRAIN HOSE 204NF 81904	B	EA	1
4	2	PAOZZ	PAOZZ	PAOZZ			7240-00-222-3088	GROUP 02-FUEL SYSTEM			
4	3	XBOZZ	XBOZZ	PAOZZ			7240-00-025-3377	STRAP, WEBBING: FUEL CAN HOLDDOWN 13212E3613 97403	A	EA	1
4	4	XBOZZ	XBOZZ	PAOZZ			5330-00-298-7165	CAN, GASOLIN: FUEL TANK MILC1283B 81349	A	EA	1
4	5	PAOZZ	PAOZZ	PAOZZ			5315-00-010-3385	CLOSURE ASSEMBLY: FUEL TANK 3-3-47 81337	A	EA	1
								GASKET: CLOSURE ASSEMBLY MILG432 TYPE 3 81349	A	EA	1
								PIN, COTTER: CLOSURE ASSEMBLY MTG NPN 19099	A	EA	1

(1) ILLUSTRATION A	(2) SMR CODE A	(3) B	(4) NATIONAL STOCK NUMBER	(5) DESCRIPTION REF NUMBER & MFR CODE	(6) USABLE ON CODE	(7) QTY INC IN UNITS
FIG. NO.	ITEM NO.	ARMY AIR FORCE NAVY USMC	SSI	REPL FACTOR	U/M	
4	6	PAOZZ	PAOZZ	PAOZZ		
				5310-00-483-8790		
				NUT, SELF-LOCKING, HEXAGON: CAN BRACKET MTG MS17829-6C 96906	A	EA 2
4	7	PAOZZ	PAOZZ	PAOZZ		
				5305-00-269-3211		
				SCREW, CAP, HEXAGON HEAD: CAN BRACKET MTG MS90725-60 96906	A	EA 2
4	8	XBOZZ	XBOZZ	XBOZZ		
				BRACKET: FUEL CAN MTG 13211E4921 97403	A	EA 1
4	9	PAOZZ	PAOZZ	PAGZZ		
				5340-00-854-6730		
				CLAMP, LOOP: FUEL HOSE MS21333-124 96906	A	EA 1
4	10	MFOFZ	AFOFF	AFOFF		
				HOSE ASSEMBLY: AUXILIARY FUEL, 25 FT 69-668 30554		EA 1
				MANUFACTURE FROM:		
4	11	PAFZZ	PAFZZ	PAFZZ		
				4030-00-801-5342		
				HOOK, S NAS1090-1 80205		EA 1
4	12	PAFZZ	PAFZZ	PAFZZ		
				4730-00-800-9869		
				UNION MS24392-5 96906		EA 1
4	13	PAFZZ	PAFZZ	PAFZZ		
				4010-00-267-9618		
				CHAIN NAS1455-00-8C 80205		FT V
4	14	PAFZZ	PAFZZ	PAFZZ		
				4720-00-289-9197		
				HOSE, RUBBER MILH8794-5 81349		FT V
4	15	PAFZZ	PAFZZ	PAFZZ		
				4730-00-842-2201		
				ADAPTER, STRAIGHT MS24587-5 96906		EA 2
4	16	MFOFZ	AFOFF	AFOFF		
				HOSE ASSEMBLY: FUEL TANK 13211E4925 97403	A	EA 1
				MANUFACTURE FROM:		
4	17	XAOZZ	PAFZZ	PAGZZ		
				4730-00-497-4281		
				ADAPTER, STRAIGHT MS24587-5 96906	A	EA 2
4	18	XAOZZ	PAFZZ	PAGZZ		
				4720-00-289-9197		
				HOSE, RUBBER MILH8794-5 81349	A	FT V
5	1	PAOZZ	PAOZZ	PAOZZ		
				5340-00-914-7303		
				STRAP ASSEMBLY, TIE DOWN: GAS CAN 13212E3613 97403	B	EA 1
5	2	PAOZZ	PAOZZ	PAOZZ		
				7240-00-025-3377		
				CAN, GAS: 5 GALLON MILC1283B (SEE FIGURE 4 81349 FOR BREAKDOWN)		EA 1
5	3	PAOZZ	PAOZZ	PAOZZ		
				5310-00-880-7744		
				NUT, HEXAGON, MACHINE: BRACKET MTG MS51967-5 96906	B	EA 3
5	4	PAOZZ	PAOZZ	PAOZZ		
				5310-00-407-9566		
				WASHER, LOCK: BRACKET MTG MS35338-45 96906	B	EA 3
5	5	PAOZZ	PAOZZ	PAOZZ		
				5306-00-018-0078		
				BOLT, MACHINE: BRACKET MTG MS35297-33 96906	B	EA 3
5	6	XBOZZ	XBOZZ	XBOZZ		
				BRACKET, GAS CAN: INNER 13216E1926 97403	B	EA 1
5	7	XBOZZ	XBOZZ	XBOZZ		
				BRACKET, GAS CAN STRAP, FRONT 13216E1906 97403	B	EA 1
5	8	MFOZZ	AFDFP	PAGZZ		
				4720-00-015-2539		
				LINE, FUEL: 3 FT. 10 IN. LG MS28741-5-0440 96906	B	EA 1
				MANUFACTURE FROM:		
5	9	PAOZZ	PAOZZ	PAOZZ		
				4730-00-842-2201		
				ADAPTER, STRAIGHT MS24587-5 96906	B	EA 2
5	10	PAOZZ	PAOZZ	PAOZZ		
				4720-00-289-9197		
				HOSE, RUBBER MILH8794-5 81349	B	FT V
5	11	PAOZZ	PAOZZ	PAOZZ		
				5310-00-012-0614		
				NUT, HEXAGON, MACHINE: CLIP MTG MS35650-102 96906	B	EA 3
5	12	PAOZZ	PAOZZ	PAOZZ		
				5310-00-045-3296		
				WASHER, LOCK: CLIP MTG MS35338-43 96906	B	EA 3

(1) ILLUSTRATION		(2) SMR CODE			(3)			(4)	(5)	(6)		(7)
A	B	A	B	C	D	A	B	NATIONAL STOCK NUMBER	DESCRIPTION	USABLE ON CODE	U/M	QTY INC IN UNITS
FIG. NO.	ITEM NO.	ARMY	AIR FORCE	NAVY	USMC	SSI	REPL FACTOR		REF NUMBER & MFR CODE			
5	13	PAOZZ	PAOZZ	PAOZZ				5305-00-993-1848	SCREW, MACHINE: CLIP MTG MS35207-265 96906	B	EA	3
5	14	PAOZZ	PAOZZ	PAOZZ				5340-00-016-2365	CLIP, PIPE 13211E6720 97403	B	EA	1
5	15	PAOZZ	PAOZZ	PAOZZ				5310-00-013-4530	NUT, HEXAGON, MACHINE: ADAPTER HOLDER MTG MS35649-62 96906	B	EA	2
5	6	PAOZZ	PAOZZ	PAOZZ				5310-00-045-4007	WASHER, LOCK, SPRING: HOLDER MTG MS35338-41 96906	B	EA	2
5	17	PAOZZ	PAOZZ	PAOZZ				5305-00-984-4993	SCREW, MACHINE: HOLDER MTG MS35206-223 96906	B	EA	2
5	18	PAOZZ	PAOZZ	PAOZZ				5340-00-016-2362	HOLDER, FUEL ADAPTER 13211E4889-1 97403	B	EA	1
6	1	PAOZZ	PAOOO	PAGZZ				2910-00-066-1235	ADAPTER ASSEMBLY, FUEL CAN 13211E7541 97403		EA	2
6	2	XAOZZ	XAOZZ	XAOZZ					PIPE, EXTENSION: ADAPTER ASSEMBLY 13211E7542 97403		EA	2
6	3	PAOZZ	PAOZZ	PAGZZ				4730-00-277-5115	ADAPTER, STRAIGHT, PIPE: ADAPTER ASSEMBLY TO OUTLET HOSE AN816-5-4 88044		EA	1
6	4	XAOZZ	XAOZZ	XAOZZ					SCREW, SHOULDERED: CLAMP MTG 13211E7545 97403		EA	4
6	5	PAOZZ	PAOZZ	PAOZZ				5310-00-209-1239	WASHER, LOCK: CLAMP TO HEAD MS35335-60 96906		EA	4
6	6	XAOZZ	XAOZZ	XAOZZ					CLAMP, STRAINER: ADAPTER ASSEMBLY LOCKING 13200E6363 97403		EA	2
6	7	XAOZZ	PAOZZ	XAOZZ					WASHER, FLAT: ADAPTER ASSEMBLY 13211E6361 97403	A	EA	2
6	7	PAOZZ	PAOZZ	PAGZZ				5310-00-571-5090	WASHER, STEEL 13200E6361 97403	B	EA	1
6	8	XAOZZ	PAOZZ	PAGZZ				5310-00-409-2561	WASHER, NONMETALLIC: ADAPTER ASSEMBLY 13211E7547 97403		EA	2
6	9	XAOZZ	XAOZZ	XAOZZ					RING, SEALING: ADAPTER ASSEMBLY 13211E7546 97403		EA	2
6	10	XAOZZ	XAOZZ	XAOZZ					WASHER, FLAT: ADAPTER ASSEMBLY 13211E7544 97403		EA	2
6	11	XAOZZ	XAOZZ	XAOZZ					PIPE: ADAPTER ASSEMBLY 13211E7543 97403		EA	2
6	12	XAOZZ	XAOZZ	XAOZZ					HEAD, ADAPTER ASSEMBLY 13211E7548 97403		EA	2
7	1	XBOZZ	XBOZZ	XBOZZ					CAP, PROTECTIVE: FUEL LINE 13211E4936 97403	A	EA	1
7	2	PAOZZ	AFOZZ	PAOZZ				4710-00-923-0405	TUBE ASSEMBLY, FUEL: FILTER TO AUXILIARY VALVA 13211E4878 97403		EA	1
7	3	XAOZZ	PAFZZ	PAGZZ				4730-00-639-9869	NUT, TUBE COUPLING AN817-5 88044	A	EA	2
7	4	XAOZZ	PAFZZ	XAGZZ					TUBE, STEEL 13211E4878-1 97403	A	EA	1
7	5	XBOZZ	XBOZZ	XBOZZ				5340-01-071-3831	CAP, PIPE: FUEL LINE 13211E4930 97403	A	EA	1
7	6	PAOZZ	AFOZZ	PAGZZ				4710-00-056-3692	TUBE ASSEMBLY, FUEL: FILTER TO VALVE 13211E4876 97403	A	EA	1
7	7	XAOZZ	PAFZZ	PAGZZ				4730-00-639-9869	NUT, TUBE COUPLING AN817-5 88044	A	EA	2
7	8	XAOZZ	PAFZZ	XAGZZ					TUBE, STEEL 13211E4876-1 97403	A	EA	1

(1) ILLUSTRATION A B		(2) SMR CODE A B C			(3) D A B		(4) NATIONAL STOCK NUMBER	(5) DESCRIPTION REF NUMBER & MFR CODE	(6) USABLE ON CODE U/M	(7) QTY INC IN UNITS
FIG. NO.	ITEM NO.	ARMY	AIR FORCE	NAVY	USMC	SSI	REPL FACTOR			
7	9	XBOZZ	XBOZZ	XBOZZ				COUPLING ASSEMBLY: FUEL HOSE 13211E4792 97403	A	EA 1
7	10	PAOZZ	AFFFF	PAOZZ			4720-00-056-3693	HOSE ASSEMBLY, FUEL: CAN TO VALVE 13211E4924 97403	A	EA 1
7	11	XAOZZ	PAFZZ	XAOZZ				ADAPTER, STRAIGHT 13211E4924-2 97403	A	EA 1
7	12	XAOZZ	PAFZZ	XAOZZ				ADAPTER, STRAIGHT 13211E4924-3 97403	A	EA 1
7	13	XAOZZ	PAFZZ	PAGZZ			4720-00-289-9197	HOSE, RUBBER MILH8794-5 96906	A	IN 21
7	14	XBOZZ	XBOZZ	XBOZZ				ADAPTER, COUPLING: FUEL VALVE 13211E4814 97403	A	EA 1
7	15	XBOZZ	XBOZZ	XBOZZ				ELBOW, PIPE: VALVE TO ADAPTER 13211E4928 97403	A	EA 1
7	16	PAOZZ	PAOZZ	PAOZZ			4730-00-277-5105	TEE, TUBE: FILTER TO TUBE MS20825-5 96906	A	EA 1
7	17	PAOZZ	PAOZZ	PAOZZ				ELBOW, PIPE TO TUBE: FUEL LINE 13218E8062-2 97403	A	EA 5
7	18	PAOZZ	PAOZZ	PAOZZ			5305-00-984-4988	SCREW, MACHINE: FUEL VALVE MTG MS35206-228 96906	A	EA 4
7	19	PAOZZ	PAOZZ	PAOZZ			5310-00-579-0079	WASHER, LOCK: FUEL VALVE MTG MS35333-37 96906	A	EA 4
7	20	PAOZZ	PAOZZ	PAOZZ				VALVE ASSEMBLY, PLUG: FUEL ON-OFF 13211E4927 97403	A	EA 1
7	21	PAOZZ	PAOZZ	PAOZZ			5305-00-984-4988	SCREW, MACHINE: FUEL ON-OFF VALVE MTG MS35206-228 96906	A	EA 4
7	22	PAOZZ	PAOZZ	PAOZZ			5310-00-579-0079	WASHER, LOCK: FUEL ON-OFF VALVE MTG MS35333-37 96906	A	EA 4
7	23	PAOZZ	PAOZZ	PAOZZ			4820-00-729-6132	VALVE ASSEMBLY, PLUG: AUXILIARY FUEL SUPPLY 310-3-1-8B 86768	A	EA 1
7	24	PAOZZ	PAOZZ	PAOZZ			5310-00-483-8792	NUT, SELF-LOCKING, HEXAGON: VALVE BRACKET MTG MS17829-4C 96906	A	EA 2
7	25	PAOZZ	PAOZZ	PAOZZ			5310-00-285-8124	WASHER, FLAT: FUEL VALVE BRACKET MTG 2W1-16-20-32 43999	A	EA 2
7	26	PAOZZ	PAOZZ	PAOZZ				SCREW, CAP, HEXAGON HEAD: VALVE BRACKET MTG MS35291-6 96906	A	EA 2
7	27	XBOZZ	XBOZZ	XBOZZ				BRACKET, ANGLE: VALVE AND FILTER MTG 13211E4887 97403	A	EA 1
7	28	PAOZZ	PAOZZ	PAOZZ				NUT, PLAIN, HEXAGON: FUEL FILTER MTG MS35649-102 96906	A	EA 6
7	29	PAOZZ	PAOZZ	PAOZZ			5310-00-045-3296	WASHER, LOCK: FUEL FILTER MTG MS35338-43 96906	A	EA 2
7	30	PAOZZ	PAOZZ	PAOZZ			5310-00-809-8546	WASHER, FLAT: FUEL FILTER MTG MS27183-8 96906	A	EA 2
7	31	PAOZZ	PAOZZ	PAOZZ			5306-00-225-8497	SCREW, MACHINE: FUEL FILTER MTG MS90725-32 96906	A	EA 2
7	32	PAOZZ	PAOZZ	PAOZZ			4330-00-025-3493	FILTER, FLUID PRESSURE: FUEL MS51085 96906	A	EA 1
8	1	XBOZZ	XBOZZ	XBOZZ			9505-00-603-4120	WIRE, LOCK, .041 NOM WIRE DIA. CRES MS20995C41 96906	SERIAL N/FT RANGE MA68-0001 THRU MA68-2987	V
8	2	PAOZZ	PAOZZ	PAOZZ			2910-00-905-9792	STRAINER, SEDIMENT: AUTOMOTIVE FUEL (10 GPH) MS51086-1 96906	SERIAL N/EA RANGE MA68-0001 THRU MA68-2987	1

(1)		(2)				(3)		(4)		(5)		(6)		(7)
ILLUSTRATION	SMR CODE	A	B	C	D	USMC	B	NATIONAL	DESCRIPTION	USABLE	U/M	QTY	INC	
A	B	A	B			SSI	REPL	STOCK		ON		EA	IN	
FIG.	ITEM	ARMY	AIR	NAVY	USMC		FACTOR	NUMBER	REF NUMBER & MFR CODE	CODE		U/M	IN	UNITS
NO.	NO.		FORCE											
9	1	MFOFZ	AFOFF	AFOZZ					HOSE, FUEL AUXILIARY: FUEL DRUM TO CAN 69-668 (SEE FIGURE 4-10 30554 FOR BREAKDOWN)			EA	1	
9	2	MFOFZ	AFOFF	AFOZZ					LINE, FUEL: 36 IN. LG MS28741-5-0360 96906	B		EA	1	
		PAOZZ	PAOZZ	PAOZZ				4730-00-842-2201	ADAPTER, STRAIGHT MS24587-5 96906	B		EA	2	
		PAOZZ	PAOZZ	PAOZZ				4720-00-289-9197	HOSE, RUBBER MILH8794-5 81349	B		FT	V	
9	3	PAOZZ	PAOZZ	PAOZZ				5310-00-761-6882	NUT, HEXAGON, MACHINE: VALVE MTG MS51967-2 96906	B		EA	2	
9	4	PAOZZ	PAOZZ	PAOZZ				5310-00-582-5965	WASHER, LOCK: VALVE MTG MS35338-44 96906	B		EA	2	
9	5	PAOZZ	PAOZZ	PAOZZ				5305-00-068-0502	SCREW, CAP: VALVE MTG MS90725-6 96906	B		EA	2	
9	6	XBOZZ	AOOOO	XBOZZ					VALVE AND FILTER 13216E1928 97403	B		EA	1	
9	7	PBOZZ	XBOZZ	XBOZZ					BRACKET, VALVE 13216E1927 97403	B		EA	1	
9	8	PAOZZ	AOOOO	PAOZZ				4730-00-950-8827	CAP ASSEMBLY, CAPTIVE 13211E6751 97403	B		EA	1	
9	9	PAOZZ	PAOZZ	PAOZZ				5305-00-253-5621	SCREW, DRIVE: CAP RETAINING MS21318-30 96906	B		EA	1	
9	10	PAOZZ	PAOZZ	PAOZZ					CHAIN, SAFETY: CAP RETAINING MS17311-1 96906	B		EA	1	
9	11	PAOZZ	PAOZZ	PAOZZ				5940-00-655-3318	TERMINAL, CRIMP: CAP RETAINING MS20659-41 96906	B		EA	1	
9	12	XAOZZ	PAOZZ	PAOZZ				4730-00-950-8831	CAP, FUEL VALVE: FUEL DRAIN 13211E6752 97403	B		EA	1	
9	13	PAOZZ	PAOZZ	PAOZZ				4730-00-194-1125	ADAPTER, STRAIGHT: FILTER TO LINE AN816-5B 88044	B		EA	1	
9	14	PAOZZ	PAOZZ	PAOZZ				4730-00-278-4681	ELBOW, MALE MS20822-5-4B 96906	B		EA	2	
9	15	PAOZZ	PAOZZ	PAOZZ				4730-00-640-6330	NIPPLE: VALVE TO FILTER 13211E6755 97403	B		EA	1	
9	16	PAOZZ	PAOZZ	PAOZZ				4820-00-930-6624	VALVE, FUEL 13211E6750 97403	B		EA	1	
9A		PAOZZ	PAOZZ	PAOZZ					FUEL LINE ASSEMBLY: FUEL FILTER 13214E7670 97403			SERIAL N°EA	1	RANGE MA68-0001 THRU MA68-2987
9A	1	PAOZZ	PAOZZ	PAOZZ					COUPLING ASSEMBLY: TO FUEL SUPPLY B13211E4792 97403			SERIAL N°EA	1	RANGE MS68-0001 THRU MA68-2987
9A	2	PAOZZ	PAOZZ	PAOZZ					HOSE ASSEMBLY: FUEL SUPPLY TO THREE WAY VALVE C13211E4924 97403			SERIAL N°EA	1	RANGE MA68-0001 THRU MA68-2987
9A	3	PAOZZ	PAOZZ	PAOZZ					HOSE ASSEMBLY: ENGINE TO FUEL FILTER C13211E4925 97403			SERIAL N°EA	1	RANGE MS68-0001 THRU MA68-2987
9A	4	PAOZZ	PAOZZ	PAOZZ					ELBOW, TUBE, MALE PIPE END-FLARED TYPE, AUTOMOTIVE, 5/16 TUBE OD X 1/8 MPTF X 1/2-20 UNF-2A BRS MS39162-4 96906			SERIAL N°EA	1	RANGE MA68-0001 THRU MA68-2987
9A	5	PAOZZ	PAOZZ	PAOZZ					CAP ASSEMBLY, CAPTIVE B13211E6751 97403			SERIAL N°EA	1	RANGE MA68-0001 THRU MA68-2987
9A	6	PAOZZ	PAOZZ	PAOZZ					ELBOW, TUBE C13218E8062-1 97403			SERIAL N°EA	1	RANGE MA68-0001 THRU MA68-2987

(1) ILLUSTRATION A	(2) SMR CODE A	(3) B	(4) NATIONAL STOCK NUMBER	(5) DESCRIPTION REF NUMBER & MFR CODE	(6) USABLE ON CODE	(7) QTY INC IN UNITS
FIG. NO.	ITEM NO.	ARMY AIR FORCE NAVY USMC	SSA SSB SSC SSD SSE	DESCRIPTION	U/M	
9A	7	XBOZZ	XBOZZ	XBOZZ		
				9505-00-603-4120		
				WIRE, LOCK, .041 NOM WIRE DIA. CRES MS20995C41 96906		SERIAL N/EA 1 RANGE MA68-0001 THRU MA68-2987
9A	8	PAOZZ	PAOZZ	PAOZZ		
				2910-00-905-9792		
				STRAINER, SEDIMENT: AUTOMOTIVE FUEL (10 GPH) MS51086-1 96906		SERIAL N/EA 1 RANGE MA68-0001 THRU MA68-2987
9A	9	PAOZZ	PAOZZ	PAOZZ		
				5310-00-997-1888		
				PLUG, SQUARE HEAD, PIPE THREAD 1/8 NPT CRES TY 304 MS20913-1J 96906		SERIAL N/EA 1 RANGE MA68-0001 THRU MA68-2987
9A	10	PAOZZ	PAOZZ	PAOZZ		
				5310-00-582-5965		
				ADAPTER, INTL FLARE C13218E0290-2 97403		SERIAL N/EA 1 RANGE MA68-0001 THRU MA68-2987
9A	11	PAOZZ	PAOZZ	PAOZZ		
				5310-00-809-4058		
				ELBOW, TUBE C13218E8062-2 97403		SERIAL N/EA 1 RANGE MA68-0001 THRU MA68-2987
9A	12	PAOZZ	PAOZZ	PAOZZ		
				5310-00-253-5614		
				ELBOW, TUBE C13218E8062-1 97403		SERIAL N/EA 1 RANGE MA68-0001 THRU MA68-2987
9A	13	PAOZZ	PAOZZ	PAOZZ		
				5305-00-225-3839		
				NUT, PLAIN, HEXAGON, MACHINE SCREW, UNC-2A 1/4-20 CS, CD. PLD: 3-WAY VALVE MTG MS35649-2252 96906		SERIAL N/EA 2 RANGE MA68-0001 THRU MA68-2987
9A	14	PAOZZ	PAOZZ	PAOZZ		
				5310-00-809-4058		
				WASHER, LOCK-SPRING, HELICAL, REGULAR (MEDIUM) SERIES (IN./MM) 1/4 NOM SIZE CS, SC PLD: 3-WAY VALVE MTG MS35338-44 96906		SERIAL N/EA 2 RANGE MA68-0001 THRU MA68-2987
9A	15	PAOZZ	PAOZZ	PAOZZ		
				5305-00-225-3839		
				SCREW, CAP, HEXAGON HEAD (FINISHED) HEXAGON BOLT) STEEL, GRADE 5, CAD PLD, UNC-2A, 1/4-20 X 1.000L: 3-WAY VALVE MTG MS90725-8 96906		SERIAL N/EA 2 RANGE MA68-0001 THRU MA68-2987
9A	16	PAOZZ	PAOZZ	PAOZZ		
				5310-00-809-4058		
				VALVE, 3-WAY C13211E6750 97403		SERIAL N/EA 1 RANGE MA68-0001 THRU MA68-2987
9A	17	PAOZZ	PAOZZ	PAOZZ		
				5310-00-809-4058		
				WASHER, FLAT-ROUND, STEEL, CAD, PLD, GENERAL PURPOSE (IN./MM) .281 ID X .625 OD X .065 THK MS27183-10 96906		SERIAL N/EA 2 RANGE MA68-0001 THRU MA68-2987
9A	18	PAOZZ	PAOZZ	PAOZZ		
				5305-00-225-3839		
				SCREW, DRIVE, ROUND HEAD, TYPE U, STEEL CARBON, CAD PLD, NO 4.7 X 3/16 L: NAMEPLATE TO BRACKET MTG MS21318-20 96906		SERIAL N/EA 4 RANGE MA68-0001 THRU MA68-2987
9A	19	XBOZZ	XBOZZ	XBOZZ		
				5310-00-809-4058		
				NAMEPLATE, FUEL VALVE C13214E7665 97403		SERIAL N/EA 1 RANGE MA68-0001 THRU MA68-2987
9A	20	XBOZZ	XBOZZ	XBOZZ		
				5310-00-809-4058		
				BRACKET, VALVE C13214E7666 97403		SERIAL N/EA 1 RANGE MA68-0001 THRU MA68-2987
10	1	MFOFZ	AFOZZ	PAGZZ		
				6140-00-923-4476		
				LEAD, STORAGE BATTERY, NEGATIVE 13213E3930 97403	A	EA 1
				MANUFACTURE FROM:		
				5940-00-401-9856		
				TERMINAL, LUG MS25036-127 96906	A	EA 1
				TERMINAL, BATTERY: NEGATIVE 13216E3336 97403	A	EA 1
				WIRE, ELECTRICAL M13486-1-12, TYPE I, 2 AWG 81349	A	FT V
10	2	MFOFZ	AFOZZ	PAGZZ		
				6140-00-945-9032		
				LEAD, STORAGE BATTERY, POSITIVE 13213E3929 97403	A	EA 1
				MANUFACTURE FROM:		
				5940-00-401-9856		
				TERMINAL, LUG MS2036-127 96906	A	EA 1

(1) ILLUSTRATION A	(2) SMR CODE A	(3) B	(4) NATIONAL STOCK NUMBER	(5) DESCRIPTION	(6) USABLE ON CODE	(7) QTY INC IN UNITS	
							A
	PAFFZ	PAFZZ	XBGZZ			1	
	PAFFZ	PAFZZ	XBGZZ	6145-00-805-3354		V	
10	3	PAOZZ	PAOZZ	5310-00-828-8189		3	
10	4	XBOZZ	XBOZZ			3	
10	5	PAOZZ	PAOBZ	6140-00-059-3528		1	
10	6	PAOZZ	PAOZZ			1	
10	7	PAOZZ	PAOZZ	5310-00-167-0721		1	
10	8	PAOZZ	PAOZZ	5310-00-245-3424		1	
10	9	PAOZZ	PAOZZ			1	
10	10	XBOZZ	XBOBZ			1	
10	11	XBOZZ	XBOBZ			1	
10	12	PAOZZ	PAOZZ	4710-00-941-1491		1	
10	13	PAOZZ	PAOZZ	5940-00-738-6272		2	
11	1	PAOZZ	PAOZZ	5305-00-993-1848		2	
11	2	PAOZZ	PAOZZ	5310-00-045-3296		2	
11	3	XBOZZ	PAOZZ	5340-00-088-6655		2	
11	3	XBOZZ	PAOZZ			1	
11	4	MFOFZ	AFOZZ	6140-00-923-4472		1	
	PAFFZ	PAOZZ	XBGZZ			1	
	PAFFZ	PAOZZ	XBGZZ			1	
	PAFFZ	PAOZZ	XBGZZ	6145-00-805-3354		V	
11	5	PAOZZ	PAOZZ	5310-00-880-7744		2	
11	6	PAOZZ	PAOZZ	5310-00-167-0721		2	
11	7	PAOZZ	PAOZZ	5306-00-225-8502		1	
11	8	PAOZZ	PAOZZ	5310-00-087-7493		2	
11	9	PAOZZ	PAOZZ	5333-00-021-3339		2	

(1) ILLUSTRATION A	(2) SMR CODE A	(3) B	(4) NATIONAL STOCK NUMBER	(5) DESCRIPTION REF NUMBER & MFR CODE	(6) USABLE ON CODE	(7) QTY INC IN UNITS
FIG. NO.	ITEM NO.	ARMY AIR FORCE NAVY USMC	SSI	REPL FACTOR	U/M	
11	10	XBOZZ	XBOZZ	XBOZZ		
11	11	MFOFZ	AFOZZ	PAGZZ		
				6150-00-021-3332		
				CABLE ASSEMBLY, STARTER 13216E1925 97403	B	EA 1
				MANUFACTURE FROM:		
11	12	PAFFZ	PAOZZ	PAGZZ		
				5940-00-401-9856		
				TERMINAL, INSULATING 13211E6706 00779	B	EA 2
11	13	PAFFZ	PAOZZ	PAGZZ		
				5940-00-401-9856		
				SHIELDING, CABLE 13211E6994 97403	B	EA 1
11	14	PAFFZ	PAOZZ	PAGZZ		
				6145-00-538-8219		
				WIRE, ELECTRICAL M13486-1-12, TYPE 1, 4 AWG 81349	B	FT V
11	15	MFOFZ	AFOZZ	PAGZZ		
				2920-00-021-3334		
				CABLE ASSEMBLY: BATTERY, POSITIVE 13213E3929 97403	B	EA 1
				MANUFACTURE FROM:		
11	16	PAFFZ	PAFZZ	XBGZZ		
				5940-00-401-9856		
				TERMINAL, LUG MS25036-127 96906	B	EA 1
11	17	PAFFZ	PAFFZ	XBGZZ		
				5940-00-401-9856		
				TERMINAL, BATTERY: POSITIVE 13216E3335 97403	B	EA 1
11	18	PAFFZ	PAFFZ	PAGZZ		
				6145-00-805-3354		
				WIRE, ELECTRICAL 1 EA M13486-1-12, TYPE 1, 2 AWG 81349	B	IN FT
11	19	MFOFZ	AFOZZ	PAGZZ		
				2920-00-021-3337		
				CABLE ASSEMBLY: BATTERY, NEGATIVE 13213E3930 97403	B	EA 1
				MANUFACTURE FROM:		
11	20	PAFFZ	PAFZZ	XBGZZ		
				5940-00-401-9856		
				TERMINAL, LUG MS25036-127 96906	B	EA 1
11	21	PAFFZ	PAFZZ	XBGZZ		
				5940-00-557-4338		
				TERMINAL, BATTERY: NEGATIVE 13216E3336 97403	B	EA 1
11	22	PAFFZ	PAFZZ	PAGZZ		
				6145-00-805-3354		
				WIRE, ELECTRICAL, 1 EA M13486-1-12, TYPE 1, 2 AWG 81349	B	FT V
11	23	PAOZZ	PAOZZ	PAOZZ		
				5310-00-880-7744		
				NUT, HEXAGON, MACHINE: BATTERY MTG MS51967-5 96906	B	EA 4
11	24	PAOZZ	PAOZZ	PAOZZ		
				5310-00-802-4701		
				WASHER, FLAT: BATTERY HOOK BOLT MTG MS15795-813 96906	B	EA 4
11	25	XBOZZ	XBOZZ	PAOZZ		
				5310-00-880-7744		
				BOLT, HOOK: BATTERY MTG 13211E6763 97403	B	EA 4
11	26	XBOZZ	XBOZZ	XBGZZ		
				5310-00-880-7744		
				FRAME, BATTERY, TOP 13216E1912 97403	B	EA 1
11	27	XBOZZ	XBOZZ	XBGZZ		
				5310-00-880-7744		
				FRAME, BATTERY, TOP 13216E1922 97403	B	EA 1
11	28	PAOZZ	PAOZZ	PAHZZ		
				6140-00-059-3528		
				BATTERY, STORAGE 24V MS75047-1 96906	B	EA 1
11	29	XBOZZ	XBOZZ	XBGZZ		
				5310-00-880-7744		
				TRAY, BATTERY 13216E1913 97403	B	EA 1
11	30	PAOZZ	PAOZZ	PAOZZ		
				5310-00-880-7744		
				NUT, HEXAGON, MACHINE: BATTERY FRAME MTG MS51967-5 96906	B	EA 6
11	31	PAOZZ	PAOZZ	PAOZZ		
				5310-00-407-9566		
				WASHER, LOCK: BATTERY FRAME TO SKID MTG MS35338-45 96906	B	EA 6
11	32	PAOZZ	PAOZZ	PAOZZ		
				5306-00-018-0078		
				BOLT, HEXAGON HEAD: BATTERY FRAME MTG MS35297-33 96906	B	EA 6
11	33	XBOZZ	XBOZZ	XBGZZ		
				5310-00-880-7744		
				FRAME, BATTERY BOTTOM 13216E1911 97403	B	EA 1
		XBOZZ	XBOZZ	XBOZZ		
				5310-00-880-7744		
				PLUG, TAPERED, PLATIC 205 81904	B	EA 1

(1) ILLUSTRATION A FIG. NO.	(2) SMR CODE A B ITEM NO.	C	D	(3)		(4) NATIONAL STOCK NUMBER	(5) DESCRIPTION REF NUMBER & MFR CODE	USABLE ON CODE	(6) U/M	(7) QTY INC IN UNITS
				A	B					
							GROUP 04-ELECTRICAL PANELS AND CONTROLS			
12	1	PAOZZ	AFOZZ	PBGGG		6115-00-056-4598	CABLE ASSEMBLY, ELECTRICAL: ENGINE 13211E4899 97403	A	EA	1
12	2	XAOZZ	PAOZZ	PAGZZ			CONNECTOR, PLUG, ELECTRICAL MS3108E18-1P 96906	A	EA	1
12	3	XAOZZ	PAOZZ	PAGZZ			CONNECTOR, PLUG, ELECTRICAL MS3106F20-7S 96906	A	EA	1
12	4	XAOZZ	PAOZZ	PAGZZ			INSULATION SLEEVING MILI3190 81349	A	EA	1
12	5	XAOZZ	PAOZZ	PAGZZ		6145-00-578-6602	WIRE, ELECTRICAL MILW5086 81349	A	EA	1
12	6	PBOZZ	AFOZZ	PAGZZ		6115-00-065-5262	CABLE ASSEMBLY, POWER: GENERATOR TO CONTROL BOX 13211E4913 97403	A	EA	1
12	7	PAOZZ	PAOZZ	PAGZZ			BOLT, MACHINE: CONTROL BOX MTG MS35291-31 96906	A	EA	4
12	8	PAOZZ	PAOZZ	PAGZZ		5310-00-167-0721	WASHER, LOCK: CONTROL BOX MTG MS35333-41 96906	A	EA	4
12	9	XBOZZ	AFFFF	AGGGD			CONTROL BOX ASSEMBLY 13211E4861 97403	A	EA	1
13	1	PAOZZ	PAOZZ	PAGZZ		5305-00-989-7434	SCREW, MACHINE PANEL BRACE MTG MS35207-263 96906	A	EA	1
13	2	PAOZZ	PAOZZ	PAGZZ		5310-00-809-8546	WASHER, FLAT: PANEL BRACE MTG MS27183-8 96906	A	EA	1
13	3	PAOZZ	PAOZZ	PAGZZ			NUT, SELF-LOCKING, HEXAGON: BRACE MTG MS20364-832 96906	A	EA	2
13	4	PAOZZ	PAOZZ	PAGZZ		5310-00-809-8544	WASHER, FLAT: PANEL BRACE MTG MS27183-7 96906	A	EA	4
13	5	PAOZZ	PAOZZ	PAGZZ		5305-00-984-6193	SCREW, MACHINE: PANEL BRACE MTG MS35206-245 96906	A	EA	2
13	6	XBOZZ	XBOZZ	XBGZZ			BRACE, PANEL 13211E4848 97403	A	EA	1
13	7	PAFZZ	PAOZZ	PAGZZ			NUT, SELF-LOCKING, HEXAGON: CONTROL PANEL MTG MS20364-832 96906	A	EA	3
13	8	PAFZZ	PAOZZ	PAGZZ		5310-00-809-8546	WASHER, FLAT: CONTROL PANEL MTG MS27183-8 96906	A	EA	3
13	9	PAFZZ	PAOZZ	PAGZZ		5305-00-989-7434	SCREW, MACHINE: CONTROL PANEL MTG MS35207-263 96906	A	EA	3
13	10	XBOZZ	XBOZZ	XBGZZ		5325-00-290-2906	STUD, TURNLOCK FASTENER: CONTROL PANEL CLOSING 13211E4842 97403	A	EA	5
13	11	XBOZZ	XBOZZ	XBGZZ			SPRING, RETAINING: FASTENER, CONTROL PANEL 13211E4843 97403	A	EA	5
13	12	PAOZZ	PAOZZ	PAGZZ			NUT, PLAIN, HEXAGON: LEAD MTG MS35691-811 96906	A	EA	4
13	13	PAOZZ	PAOZZ	PAGZZ		5310-00-577-5354	WASHER, LOCK: LEAD MTG MS35338-105 96906	A	EA	4
13	14	PAOZZ	PAOZZ	PAGZZ			WASHER, FLAT: LEAD MTG MS15795-618 96906	A	EA	8
13	15	MFOFZ	AFFZZ	XBGZZ			LEAD, ELECTRICAL: SWITCH AND TERMINAL BOARD 13211E4858-4 97403	A	EA	2
		PAFZZ	PAFZZ	XBGZZ		5940-00-143-5284	MANUFACTURE FROM: TERMINAL, LUG MS25036-115 96906	A	EA	1

(1) ILLUSTRATION A FIG. NO.	(2) SMR CODE A B ITEM NO.	(3) A B REPL FACTOR	(4) NATIONAL STOCK NUMBER	(5) DESCRIPTION REF NUMBER & MFR CODE	(6) USABLE ON CODE U/M	(7) QTY INC IN UNITS
	PAFZZ PAFZZ XBGZZ			TERMINAL, LUG 13211E4364-7 97403	A EA	1
	PAFZZ PAFZZ PAGZZ		6145-00-284-0657	WIRE, ELECTRICAL M5086-2-8-9 81349	A FT	V
13	16 MPOFZ AFFZZ XBGZZ			LEAD, ELECTRICAL: VOLTAGE SELECTOR 13211E4858-1 97403	A EA	2
	PAFZZ PAFZZ XBGZZ		5940-00-804-0515	MANUFACTURE FROM: TERMINAL, LUG MS25036-128 96906	A EA	1
	PAFZZ PAFZZ XBGZZ		5940-00-557-4339	TERMINAL, LUG MS25036-126 96906	A EA	1
	PAFZZ PAFZZ XBGZZ		6145-00-578-6606	WIRE, ELECTRICAL M5086-2-2-9 81349	A FT	V
13	17 PAFZZ AFFBZ PAGZZ		6115-00-949-0400	WIRING HARNESS, BRANCHED: CONTROL PANEL 13211E4830 97403	A EA	1
13	18 PAOZZ PAOZZ XBOZZ			RIVET, SOLID: WIRING DIAGRAM MTG MS20470D4-6 96906	A EA	4
13	19 XBOZZ MODZZ XBOZZ			PLATE, DESIGNATION: WIRING DIAGRAM 13213E3934 97403	A EA	1
13	20 PAOZZ PAFFF PAGZZ		6115-00-016-2360	ASSEMBLY COMPONENT: PRINTED CIRCUIT 13211E4849 97403	A EA	1
13	21 XAOZZ PAFZZ XBGZZ			RESISTOR, FIXED 13211E4849-4 97403	A EA	1
13	22 XAOZZ PAFZZ XBGZZ			RESISTOR, FIXED, FILM 13211E4849-2 97403	A EA	1
13	23 XAOZZ PAFZZ XBGZZ			RESISTOR, FIXED, FILM 13211E4849-5 97403	A EA	1
13	24 XAOZZ PAFZZ XBGZZ			RESISTOR, FIXED 13211E4849-3 97403	A EA	1
13	25 XAOZZ PAFZZ XBGZZ			TERMINAL, STUD MS17122-7 96906	A EA	4
13	26 XAOZZ XAOZZ XBGZZ			BOARD, PRINTED CIRCUIT 13211E4850 97403	A EA	1
13	27 PAOZZ PAOZZ PBHZZ			METER, TIME TOTALIZING 73-0507 30554	EA	1
13	28 PAOZZ PAOZZ PBHZZ		6620-01-017-8765	GAGE, PRESSURE, DIAL 505 AS 57733	EA	1
13	29 PAOZZ PAOZZ PBHZZ		6625-00-066-1278	AMMETER, D.C.: BATTERY CHARGING 13211E6918 97403	EA	1
13	30 PAOZZ PAOZZ PAGZZ		5930-00-655-1582	SWITCH, TOGGLE: REMOTE LOCAL MS35059-23 96906	EA	1
13	31 PAOZZ PAOZZ PAGZZ		5930-00-615-9376	SWITCH, TOGGLE: EMERGENCY STOP-RUN MS35059-21 96906	EA	1
13	32 PAOZZ PAOZZ PAGZZ		5930-00-655-1518	SWITCH, TOGGLE: STOP-START, ENGINE MS35058-27 96906	EA	1
13	33 PAOZZ PAOZZ PAGZZ		5930-00-655-1514	SWITCH, TOGGLE: PANEL LIGHT MS35058-22 96906	EA	1
13	34 XBOZZ XBFZZ XBGZZ			KNOB, CONTROL: ROTARY SWITCH AND RESISTOR MS91528-1K2B 96906	EA	3
13	35 PAFZZ PAFZZ PAGZZ		5930-00-259-4646	SWITCH, ROTARY: VOLTAGE SELECTOR 13211E4818 97403	A EA	1
13	36 PAFZZ PAFZZ PAGZZ		5905-00-643-5129	RESISTOR, VARIABLE: VOLTAGE ADJUSTING M22-03-00191FD 81349	A EA	1
13	37 PAFZZ PAFZZ PAGZZ		5930-00-065-5302	SWITCH, ROTARY: CURRENT SELECTOR 13211E4816 97403	A EA	1

(1) ILLUSTRATION A FIG. NO.	(2) SMR CODE B ITEM NO.	(3) A B C D E F G H I J K L M N O P Q R S T U V W X Y Z	(4) NATIONAL STOCK NUMBER	(5) DESCRIPTION REF NUMBER & MFR CODE	(6) USABLE ON CODE U/M	(7) QTY INC IN UNITS
13	38	XBOZZ XBOZZ XBGZZ		LIGHT, PANEL 13211E6920 97403	A EA	2
13	39	PAOZZ PAOZZ PAOZZ	6240-00-155-8707	LAMP, INCANDESCENT: PANEL LIGHT MS1551-6 96906	A EA	2
13	40	PAFZZ PAOZZ PAGZZ		NUT, SELF-LOCKING, HEXAGON: FREQUENCY METER MTG 13211E4855-3 97403	A EA	3
13	40	PAOZZ PAOZZ PAGZZ		NUT, SELF-LOCKING, HEXAGON: AMMETER AND VOLTMETER MTG 13211E4855-3 97403	A EA	6
13	41	PAFZZ PAOZZ PAGZZ	5310-00-951-4679	WASHER, FLAT: FREQUENCY METER MTG MS27183-3 96906	A EA	3
13	41	PAOZZ PAOZZ PAGZZ	5310-00-951-4679	WASHER, FLAT: AMMETER AND VOLTMETER MTG MS27183-3 96906	A EA	6
13	42	PAFZZ PAOZZ PAGZZ	5305-00-983-6730	SCREW, MACHINE: FREQUENCY METER MTG MS35206-218 96906	A EA	3
13	42	PAOZZ PAOZZ PAGZZ	5305-00-983-6730	SCREW, MACHINE: AMMETER AND VOLTMETER MS35206-218 96906	A EA	6
13	43	PAOZZ PAOZZ PBHZZ	6625-00-065-5301	VOLTMETER, AC: GENERATOR 13211E6905 97403	EA	1
13	44	PAFZZ PAOZZ PBHZZ	6625-00-054-2038	METER, FREQUENCY 13211E6992-1 97403	A EA	1
13	45	PAOZZ PAOZZ PBHZZ	6625-00-065-5258	AMMETER 13211E6919 97403	EA	1
13	46	XBFZZ XBFZZ XBGZZ		PANEL, CONTROL 13211E4919 97403	A EA	1
14	1	PAOZZ PAOZZ PAOZZ	5305-00-984-6191	SCREW, MACHINE: DRIP COVER MTG MS35206-243 96906	A EA	2
14	2	PAOZZ PAOZZ PAOZZ	5310-00-809-8546	WASHER, FLAT: DRIP COVER MTG MS27183-8 96906	A EA	2
14	3	XBOZZ XBOZZ XBGZZ		COVER, DRIP: LOAD TERMINAL BOARD 13211E4797 97403	A EA	1
14	4	PAOZZ PAOZZ PAGZZ	5305-00-990-6444	SCREW, MACHINE: DRIP COVER MTG MS35207-261 96906	A EA	2
14	5	PAOZZ PAOZZ PAOZZ	5310-00-809-8546	WASHER, FLAT: DRIP COVER MTG MS27183-8 96906	A EA	2
14	6	XBOZZ XBOZZ XBOZZ		COVER, DRIP: REMOTE CONTROL TERMINAL BOARD 13211E4785 97403	A EA	1
14	7	PAOZZ PAOZZ PAOZZ	5305-00-984-6191	SCREW, MACHINE: TERMINAL BOARD COVER MTG MS35206-243 96906	A EA	2
14	8	PAOZZ PAOZZ PAOZZ	5310-00-809-8544	WASHER, FLAT: TERMINAL BOARD COVER MTG MS27183-7 96906	A EA	2
14	9	XBOZZ XBOZZ PAOZZ		COVER ASSEMBLY: LOAD TERMINAL BOARD 13211E4776 97403	A EA	1
14	10	XBOZZ XBOZZ XBGZZ		RING, RETAINING: FASTENER 13211E4863 97403	A EA	1
14	11	XBOZZ XBOZZ XBGZZ		STUD, TURNLOCK FASTENER 13211E4845 97403	A EA	1
14	12	PAOZZ PAOZZ XBOZZ	5320-00-117-6862	RIVET, SOLID: COVER WIRING DIAGRAM MTG MS20470D4-4 96906	A EA	4
14	13	XBOZZ MDOZZ XBOZZ		PLATE, DESIGNATION: COVER WIRING DIAGRAM 13211E4810 97403	A EA	1
14	14	PAOZZ PAOZZ PAOZZ		SCREW, MACHINE: CONVENIENCE RECEPTACLE COVER MTG MS35190-28 96906	A EA	1

(1) ILLUSTRATION A	(2) SMR CODE A	B	C	D	(3)		(4) NATIONAL STOCK NUMBER	(5) DESCRIPTION REF NUMBER & MFR CODE	USABLE ON CODE	(6) U/M	(7) QTY INC IN UNITS
					A	B					
FIG. NO.	ITEM NO.	ARMY	AIR FORCE	NAVY	USMC	SSI					
14	15	XBOZZ	PAOZZ	PAOZZ			5975-00-235-4635	COVER, RECEPTACLE 13212E9780 97403	A	EA	1
14	16	PAOZZ	PAOZZ	PAOZZ			5305-00-984-6191	SCREW, MACHINE: CONVENIENCE RECEPTACLE MTG MS35206-243 96906	A	EA	2
14	17	PAOZZ	PAOZZ	PAOZZ			5310-00-809-8544	WASHER, FLAT: CONVENIENCE RECEPTACLE MTG MS27183-7 96906	A	EA	2
14	18	XBOZZ	PAOZZ	PAGZZ			5330-00-065-8553	GASKET: CONVENIENCE RECEPTACLE COVER 13211E6891 97403	A	EA	1
14	19	PAOZZ	PAOZZ	PAGZZ			5935-00-564-1355	CONNECTOR, RECEPTACLE, ELECTRICAL: CONVENIENCE 13211E6892 97403	A	EA	1
14	20	PAOZZ	PAOZZ	PAGZZ			5305-00-253-5614	SCREW, DRIVE: CONVENIENCE RECEPTACLE MS21318-20 96906	A	EA	2
14	21	XBOZZ	MDOZZ	XBOZZ				PLATE, IDENTIFICATION: CONVENIENCE RECEPTACLE 13211E6888-3 97403	A	EA	1
14	22	PAFZZ	PAFZZ	PAGZZ			6115-00-940-0175	CONVERTER, CONTROL FREQUENCY 13211E6901 97403	A	EA	1
14	23	PAOZZ	PAFZZ	PAGZZ				NUT, SELF-LOCKING, HEXAGON: CLAMP MTG MS20364-832 96906	A	EA	2
14	24	XBOZZ	XBOZZ	XBGZZ				CLAMP, LOOP: WIRING HARNESS MTG MS25281-5 96906	A	EA	2
14	25	PAFZZ	PAOZZ	PAGZZ			5305-00-984-6193	SCREW, MACHINE: WIRING HARNESS MTG MS35206-245 96906	A	EA	4
14	26	PAFZZ	PAOZZ	PAGZZ			5310-00-809-8544	WASHER, FLAT: WIRING HARNESS MTG MS27183-7 96906	A	EA	4
14	27	PAFZZ	PAOZZ	PAGZZ			5305-00-989-7435	SCREW, MACHINE: DOOR MTG MS35207-264 96906	A	EA	5
14	28	PAFZZ	PAOZZ	PAGZZ			5310-00-809-8546	WASHER, FLAT: DOOR MTG MS27183-8 96906	A	EA	5
14	29	XBFZZ	XBFZZ	XBGZZ				DOOR, LOWER: CONTROL BOX 13211E4813 97403	A	EA	1
14	30	XBFZZ	XFFZZ	XBGZZ				GASKET: PANEL, BOTTOM 13211E4846 97403	A	EA	1
14	31	XBFZZ	XBFZZ	XBGZZ				GASKET: PANEL, SIDE 13211E4798 97403	A	EA	2
14	32	XBFZZ	XBFZZ	XBGZZ				GASKET: PANEL, TOP 13211E4799 97403	A	EA	1
14	33	PAFZZ	PAFZZ	PAGZZ			5305-00-984-6193	SCREW, MACHINE: CONNECTOR MTG MS35206-245 96906	A	EA	4
14	34	PAFZZ	PAFZZ	PAGZZ			5310-00-559-0070	WASHER, LOCK: CONNECTOR MTG MS35333-38 96906	A	EA	4
14	35	XBFZZ	XBFZZ	XBGZZ				CONNECTOR, RECEPTACLE, ELECTRICAL: HARNESS MTG 13211E4857 97403	A	EA	1
14	36	PAOZZ	PAOZZ	PAOZZ			5920-00-646-4631	FUSE, CARTRIDGE F61C500V15A 81349	A	EA	3
14	37	PAOZZ	PAOZZ	PAOZZ			5305-00-989-7435	SCREW, MACHINE: FUSEHOLDER MTG MS35207-264 96906	A	EA	4
14	38	PAOZZ	PAOZZ	PAOZZ			5310-00-809-8546	WASHER, FLAT: FUSEHOLDER MTG MS27183-8 96906	A	EA	4
14	39	XBOZZ	XBOZZ	XBGZZ				FUSEHOLDER: CONTROL BOX 13211E4825 97403	A	EA	1
14	40	PAFZZ	PAFZZ	PAGZZ			5305-00-984-6197	SCREW, MACHINE: RELAY PANEL ASSEMBLY MTG MS35206-249 96906	A	EA	4

(1) ILLUSTRATION A	(2) SMR CODE A	(3) B	(4) NATIONAL STOCK NUMBER	(5) DESCRIPTION REF NUMBER & MFR CODE	(6) USABLE ON CODE	(7) QTY INC IN UNITS
FIG. NO.	ITEM NO.	ARMY AIR FORCE NAVY USMC	REPL FACTOR		U/M	
14	41	PAFZZ	PAGZZ	5310-00-809-8544	WASHER, FLAT: REALY PANEL ASSEMBLY MTG MS27183-7 96906	EA 4
14	42	XBFZZ	XBGZZ		SPACER 13215E228 97403	EA 4
14	43	PAFFF	XBGZZ	6115-00-245-7693	RELAY AND BRACKET ASSEMBLY 13211E4824 97403	EA 1
14	44	PAFZZ	PAGZZ		NUT, PLAIN, HEXAGON: RELAY SOCKET MTG NAS671B6 80205	EA 8
14	45	PAFZZ	PAGZZ	5310-00-579-0079	WASHER, LOCK: RELAY SOCKET MTG MS35333-37 96906	EA 8
14	46	PAFZZ	PAGZZ	5310-00-983-8483	WASHER, FLAT: RELAY SOCKET MTG MS27183-5 96906	EA 8
14	47	PAFZZ	PAGZZ	5305-00-984-4983	SCREW, MACHINE: RELAY MTG MS35206-226 96906	EA 8
14	48	PAFZZ	PAGZZ	5310-00-045-4007	WASHER, LOCK: RELAY MTG MS35338-41 96906	EA 8
14	49	PAFZZ	PAGZZ	5945-00-435-1833	RELAY, ARMATURE 13211E6944 97403	EA 4
14	50	PAFZZ	XBGZZ	5935-00-206-1400	SOCKET, RELAY 13211E4828 97403	EA 4
14	51	PAFZZ	PAGZZ	5940-00-557-1631	TERMINAL, STUD MS17122-15 96906	EA 10
14	52	PAFZZ	PAGZZ	5961-00-953-5138	SEMICONDUCTOR DEVICE: RELAY 13211E4826 97403	EA 1
14	53	PAFZZ	XBGZZ	5940-01-030-4398	BOARD, PRINTED CIRCUIT 13211E4822 97403	EA 1
14	54	MFFZZ	AGGGG		LEAD ASSEMBLY: PHASE SELECTOR TO TERMINAL LO 13211E4858-1 97403	EA 1
14	55	PAFZZ	PAGZZ	5940-00-804-0515	MANUFACTURE FROM: TERMINAL, LUG MS25036-128 96906	EA 1
14	56	PAFZZ	PAGZZ	5940-00-557-4339	TERMINAL, LUG MS25036-126 96906	EA 1
14	57	PAFZZ	PAGZZ	6145-00-578-6596	WIRE, ELECTRICAL: M5086/2-2-9 81349	FT V
14	58	MFFZZ	AGGGG		LEAD ASSEMBLY: PHASE SELECTOR SWITCH 13211E4858-4 97403	EA 1
14	59	PAFZZ	PAGZZ	5940-00-143-5284	MANUFACTURE FROM: TERMINAL, LUG MS25036-115 96906	EA 1
14	60	PAFZZ	PAGZZ		TERMINAL, LUG 13211E4864-7 97403	EA 1
14	61	PAFZZ	PAGZZ	6145-00-184-5490	WIRE, ELECTRICAL: M50861-2-8-9 81349	FT V
14	62	MFFZZ	AGGGG		LEAD ASSEMBLY, PHASE SELECTOR 13211E4858-4 97403	EA 1
14	63	XBFZZ	PAGZZ		MANUFACTURE FROM: TERMINAL, LUG 13211E4864-7 97403	EA 1
14	64	XBFZZ	PAGZZ	5940-00-143-5284	TERMINAL, LUG MS25036-115 96906	EA 1
14	65	PAFZZ	PAGZZ	6145-00-184-5490	WIRE, ELECTRICAL M50861-2-8-9 81349	FT V

(1) ILLUSTRATION		(2) SMR CODE			(3)			(4)	(5)	(6)		(7)
A	B	A	B	C	D	A	B	NATIONAL STOCK NUMBER	DESCRIPTION	USABLE ON CODE	U/M	QTY INC IN UNITS
FIG. NO.	ITEM NO.	ARMY	AIR FORCE	NAVY	USMC	SSI	REPL FACTOR		REF NUMBER & MFR CODE			
14	66	PAFZZ	PAFZZ	PAGZZ					SCREW, CAP, HEXAGON HEAD: PHASE SELECTOR SWITCH MTG MS35291-58 96906	A	EA	4
14	67	PAFZZ	PAFZZ	PAGZZ				5310-00-080-6004	WASHER, FLAT PHASE SELECTOR SWITCH MTG MS27183-14 96906	A	EA	4
14	68	PAFZZ	PAFZZ	PAGZZ				5310-00-809-5998	WASHER, FLAT: PHASE SELECTOR SWITCH MTG MS27183-18 96906	A	EA	4
14	69	PAFZZ	PAFZZ	PAGZZ				6115-00-056-4599	SWITCH ROTARY PHASE SELECTOR 13211E4838 97403	A	EA	1
14	69A	PAOZZ	XBOZZ	XBOZZ				5355-01-166-3672	KNOB 06000-1 82121	A	EA	1
14	70	PAOZZ	PAFZZ	PAGZZ				5305-00-984-6210	SCREW, MACHINE: PHASE SELECTOR PLATE MTG MS35206-263 96906	A	EA	4
14	71	PAOZZ	PAFZZ	PAGZZ				5310-00-809-8546	WASHER, FLAT, PHASE SELECTOR PLATE MTG MS27183-8 96906	A	EA	4
14	72	PAOZZ	PAFZZ	PAGZZ				5310-00-045-3296	WASHER, LOCK: PHASE SELECTOR PLATE MTG MS35338-43 96906	A	EA	4
14	73	XBOZZ	XBOZZ	XBOZZ					PLATE, DESIGNATION PHASE SELECTOR SWITCH 13211E4808 97403	A	EA	1
14	74	PAOZZ	PAOZZ	PAGZZ				5305-00-984-6191	SCREW, MACHINE: CLAMP MS35206-243 96906	A	EA	4
14	75	PAOZZ	PAOZZ	PAGZZ				5310-00-809-8544	WASHER, FLAT: CLAMP MTG MS27183-7 96906	A	EA	7
14	76	XBOZZ	XBOZZ	XBGZZ					CLAMP, LOOP: WIRING HARNESS MTG MS25281-4 96906	A	EA	1
14	77	XBOZZ	XBOZZ	XBGZZ					CLAMP, LOOP: WIRING HARNESS MTG MS25281-6 96906	A	EA	1
14	78	XBOZZ	XBOZZ	XBGZZ					CLAMP LOOP: WIRING HARNESS MTG MS25281-10 96906	A	EA	3
15	1	MFFZZ	AFFZZ	AGGGG					LEAD ASSEMBLY CIRCUIT BREAKER TO TERMINAL L1 13211E4858-1 97403	A	EA	1
15	2	PAFZZ	PAFZZ	PAGZZ				5940-00-904-0515	MANUFACTURE FROM: TERMINAL, LUG MS25036-128 96906	A	EA	1
15	3	PAFZZ	PAFZZ	PAGZZ				5940-00-557-4339	TERMINAL, LUG MS25036-126 96906	A	EA	1
15	4	PAFZZ	PAFZZ	PAGZZ				6145-00-578-6596	WIRE, ELECTRICAL M5086/-2-2-9 81349	A	FT	V
15	5	MFFZZ	AFFZZ	AGGGG					LEAD ASSEMBLY: CIRCUIT BREAKER TO TERMINAL L2 13211E4858-2 97403	A	EA	1
15	6	PAFZZ	PAFZZ	PAGZZ				5940-00-804-0515	MANUFACTURE FROM: TERMINAL, LUG MS2506-18 96906	A	EA	1
15	7	PAFZZ	PAFZZ	PAGZZ				5940-00-557-4339	TERMINAL, LUG MS25036-128 96906	A	EA	1
15	8	PAFZZ	PAFZZ	PAGZZ				6145-00-578-6596	WIRE, ELECTRICAL M5086/-2-2-9 81349	A	FT	V
15	9	MFFZZ	AFFZZ	AGGGG					LEAD ASSEMBLY: CIRCUIT BREAKER TO TERMINAL L3 NPN 19099	A	EA	1
15	10	PAFZZ	PAFZZ	PAGZZ				5940-00-804-0515	MANUFACTURE FROM: TERMINAL, LUG MS25036-128 96906	A	EA	1
15	11	PAFZZ	PAFZZ	PAGZZ				5940-00-557-4339	TERMINAL, LUG MS25036-126 96906	A	EA	1

CHANGE 5

(1) ILLUSTRATION A	(2) SMR CODE B	(3) A	(4) NATIONAL STOCK NUMBER	(5) DESCRIPTION REF NUMBER & MFR CODE	(6) USABLE ON CODE	(7) QTY INC IN UNITS							
FIG. NO.	ITEM NO.	ARMY A	AIR FORCE B	NAVY C	USMC D	SSI E	REPL FACTOR F						
15	12	PAFZZ	PAFZZ	PAGZZ				6145-00-578-6596	WIRE, ELECTRICAL MS086/2-2-9 81349	A	FT	V	
15	13	PAFZZ	PAFZZ	PAGZZ				5305-00-984-4988	SCREW, MACHINE: MANUAL RESET BREAKER MTG MS35206-228 96906	A	EA	2	
15	14	PAFZZ	PAFZZ	PAGZZ				5310-00-983-8483	WASHER, FLAT: MANUAL RESET BREAKER MTG MS27183-5 96906	A	EA	2	
15	15	PAFZZ	PAFZZ	PAGZZ				5925-00-109-2231	CIRCUIT BREAKER, MANUAL RESET 13211E4839 97403	A	EA	1	
15	16	PAOZZ	PAOZZ	PAGZZ				5930-00-685-9521	SWITCH, TOGGLE: FIELD FLASH MS35059-30 96906	A	EA	1	
15	17	PAOZZ	PAOZZ	PAOZZ				5305-00-984-4988	SCREW, MACHINE: FIELD FLASH PLATE MTG MS35206-228 96906	A	EA	2	
15	18	PAOZZ	PAOZZ	PAOZZ				5310-00-983-8483	WASHER, FLAT: FIELD FLASH PLATE MTG MS27183-5 96906	A	EA	2	
15	19	XBOZZ	XBOZZ	XBOZZ					PLATE, IDENTIFICATION: FIELD FLASH 13211E4809 97403	A	EA	1	
15	20	XBOZZ	XBOZZ	XBOZZ					NUT, SELF-LOCKING, HEXAGON: CONTROL BOX TOP 13211E4854-5 97403	A	EA	4	
15	21	PAOZZ	PAOZZ	PAOZZ				5305-00-685-1344	SCREW, MACHINE: CONTROL BOX TOP NPN 19099	A	EA	4	
15	22	PAFZZ	PAFZZ	PAGZZ				5305-00-984-6191	SCREW, MACHINE: CIRCUIT BREAKER MTG MS35206-243 96906	A	EA	6	
15	23	PAFZZ	PAFZZ	PAGZZ				5310-00-045-3299	WASHER, LOCK: CIRCUIT BREAKER MTG MS35338-42 96906	A	EA	6	
15	24	PAFZZ	PAFZZ	PAGZZ				5310-00-809-8544	WASHER, FLAT: CIRCUIT BREAKER MTG MS27183-7 96906	A	EA	6	
15	25	PAFZZ	PAFZZ	PAGZZ				5925-00-493-1881	CIRCUIT BREAKER: MAIN 13211E4856 97403	A	EA	1	
15	26	PAOZZ	PAOZZ	PAOZZ				5305-00-984-6191	SCREW, MACHINE: REMOTE TERMINAL BOARD MTG MS35206-243 96906	A	EA	4	
15	27	PAOZZ	PAOZZ	PAGZZ				5310-00-809-8544	WASHER, FLAT: REMOTE TERMINAL BOARD MTG MS27183-7 96906	A	EA	4	
15	28	XBFZZ	XBOZZ	XBGZZ					BOARD ASSEMBLY, TERMINAL: REMOTE CONTROL 13211E4778 97403	A	EA	1	
15	29	PAFZZ	PAOZZ	PAGZZ					NUT, SELF-LOCKING, HEXAGON: TERMINAL STUD 13211E4855-1 97403	A	EA	3	
15	30	PAFZZ	PAOZZ	PAGZZ					WASHER, FLAT: TERMINAL STUD MS15795-610 96906	A	EA	12	
15	31	PAFZZ	PAOZZ	PAGZZ					NUT, PLAIN, HEXAGON: TERMINAL STUD MS35690-411 96906	A	EA	9	
15	32	PAFZZ	PAOZZ	PAGZZ				5310-00-184-8970	WASHER, LOCK: TERMINAL STUD MS35338-101 96906	A	EA	3	
15	33	PAFZZ	PAOZZ	PAGZZ					WASHER, LOCK: TERMINAL STUD MS35333-91 96906	A	EA	6	
15	34	XBFZZ	XBOZZ	XBGZZ					TERMINAL, STUD: REMOTE 13211E4821 97403	A	EA	3	
15	35	XBFZZ	XBOZZ	XBGZZ					BOARD, TERMINAL 13211E4779 97403	A	EA	1	
15	36	PAFZZ	PAFZZ	PAGZZ				5305-00-984-6193	SCREW, MACHINE: TRANSFORMER MTG MS35206-245 96906	A	EA	4	
15	37	PAFZZ	PAFZZ	PAGZZ				5310-00-809-8544	WASHER, FLAT: TRANSFORMER MTG MS27183-7 96906	A	EA	4	
15	38	PAFZZ	PAFFF	PAGZZ				5950-00-787-8615	TRANSFORMER ASSEMBLY, CURRENT 13211E4852 97403	A	EA	1	
15	39	MFFZZ	AFFZZ	AGGGG					LEAD ASSEMBLY: TRANSFORMER NPN 19099	A	EA	2	

(1) ILLUSTRATION A	(2) SMR CODE A	(3) A	(4) NATIONAL STOCK NUMBER	(5) DESCRIPTION	(6) USABLE ON CODE	(7) QTY INC IN UNITS					
FIG. NO.	ITEM NO.	ARMY A	AIR FORCE B	NAVY C	USMC D	SSI E	B REPL FACTOR F	REF NUMBER & MFR CODE	U/M G	H	I
15	40	PAFZZ	PAFZZ	PAGZZ				MANUFACTURE FROM: TERMINAL, LUG 13211E4864-3 97403	A	EA	4
15	41	PAFZZ	PAFZZ	PAGZZ			6145-00-643-0657	WIRE, ELECTRICAL FOR EACH LEAD M50861-2-18-9 81349	A	FT	V
15	42	XAOZZ	PAFZZ	PAGZZ			5905-00-050-1701	RESISTOR, FIXED, WIRE WOUND 13211E4829 97403	A	EA	3
15	43	XAOZZ	PAFZZ	XBGZZ				TRANSFORMER, CURRENT 13211E6894 97403	A	EA	1
15	44	PAFZZ	PAFZZ	PAGZZ				NUT, SELF-LOCKING, HEXAGON: LOAD TERMINAL BOARD MTG 13211E4855-1 97403	A	EA	4
15	45	PAFZZ	PAFZZ	PAGZZ			5310-00-809-4058	WASHER, FLAT: LOAD TERMINAL BOARD MTG MS27183-10 96906	A	EA	8
15	46	PAFZZ	PAFZZ	PAGZZ				SCREW, CAP, HEXAGON HEAD: LOAD TERMINAL BOARD MTG MS35291-6 96906	A	EA	4
15	47	XBFZZ	AFFFF	XBGZZ				BOARD ASSEMBLY, TERMINAL: LOAD 13211E4777 97403	A	EA	1
15	48	PAFZZ	PAFZZ	PAGZZ				NUT, PLAIN, HEXAGON: TERMINAL STUD MS35691-811 96906	A	EA	8
15	49	PAFZZ	PAFZZ	PAGZZ			5310-00-019-0669	WASHER, LOCK: TERMINAL STUD MS35333-105 96906	A	EA	4
15	50	PAFZZ	PAFZZ	PAGZZ				WASHER, FLAT: TERMINAL STUD MS15795-618 96906	A	EA	8
15	51	PAFZZ	PAFZZ	PAGZZ				WASHER, LOCK: TERMINAL STUD MS35333-95 96906	A	EA	4
15	52	PAFZZ	XBFZZ	XBGZZ			5940-00-958-1214	TERMINAL, STUD: SERVICE DG3M6F-8-RPC 82168	A	EA	4
15	53	XBFZZ	XBFZZ	XBGZZ				BOARD, TERMINAL 13211E4775 97403	A	EA	1
15	54	PAOFF	PAOZZ	PAGZZ			6110-00-764-7621	REGULATOR, VOLTAGE 13219E0883 97403		EA	1
15	54A	PAFZZ	PAFZZ	PAGZZ			5961-00-712-5578	TRANSISTOR, POWER 2N3442 05277		EA	1
15	55	MFFZZ	AFFZZ	PAGZZ			6115-00-924-8170	WIRING HARNESS, BRANCHED: CABINET 13211E4884 97403	A	EA	1
		PAFZZ	PAFZZ	PAGZZ				MANUFACTURE FROM: CONNECTOR, RECEPTACLE 13211E4857 97403	A	EA	1
		PAFZZ	PAFZZ	PAGZZ			5975-00-074-2072	STRAP, TIEDOWN MS3367-1-9 96906	A	EA	1
		PAFZZ	PAFZZ	PAGZZ				TERMINAL, LUG 13211E4864-2 97403	A	EA	2
		PAFZZ	PAFZZ	PAGZZ			5940-00-114-1305	TERMINAL, LUG MS25036-116 96906	A	EA	2
		PAFZZ	PAFZZ	PAGZZ			5940-00-143-5284	TERMINAL, LUG MS25036-115 96906	A	EA	10
		PAFZZ	PAFZZ	PAGZZ				TERMINAL, LUG 13211E4864-3 97403	A	EA	1
		PAFZZ	PAFZZ	PAGZZ			6145-00-284-0657	WIRE, ELECTRICAL M5086-2-8-9 81349	A	FT	V
		PAFZZ	PAFZZ	PAGZZ			6145-00-578-7518	WIRE, ELECTIRCAL M5086-1-18-9 81349	A	FT	V
15	56	XBHZZ	XBFZZ	XBGZZ				CABINET, CONTROL BOX 13211E4780 97403	A	EA	1

(1) ILLUSTRATION A FIG. NO.		(2) SMR CODE A B ARMY AIR FORCE		D		(3) A B SSI REPL FACTOR		(4) NATIONAL STOCK NUMBER	(5) DESCRIPTION REF NUMBER & MFR CODE	USABLE ON CODE	(6) U/M	(7) QTY INC IN UNITS
16	1	PAOZZ	PAOZZ	PAOZZ				5310-00-012-0614	NUT, HEXAGON, MACHINE: GROUND STRAP TO BOX MTG MS35650-102 96906	B	EA	1
16	2	PAOZZ	PAOZZ	PAOZZ				5305-00-989-7434	SCREW, MACHINE: STRAP MTG MS35207-263 96906	B	EA	1
16	3	PAOZZ	PAOZZ	PAOZZ				5310-00-080-9786	WASHER, LOCK: STRAP MTG MS45904-60 96906	B	EA	1
16	4	XBOZZ	PAOZZ	PAOZZ				6115-00-021-3326	STRAP, GROUNDING: CONTROL BOX 13211E6858 97403	B	EA	1
16	5	PAFZZ	PAOZZ	PAGZZ				5305-00-984-6193	SCREW, CAP, HEXAGON: CONNECTOR SHELL MTG MS35206-245 96906	B	EA	4
16	6	PAFZZ	PAOZZ	PAGZZ				5310-00-045-4007	WASHER, LOCK: CONNECTOR SHELL TO HOUSING MS35338-41 96906	B	EA	4
16	7	XBFZZ	XBOZZ	XBFZZ					CLAMP, CABLE: SLEEVING TO CLAMP 71-74936-78 77820	B	EA	1
16	8	XBFZZ	XBOZZ	XBGZZ					SPACER 323B568 44940	B	EA	V
16	9	XAOZZ	XBOZZ	XBGZZ					CONNECTOR, PLUG, ELECTRICAL 75-214836-78P 77820	B	EA	1
16	10	XBDZZ	XBFZZ	XBGZZ					SLEEVING: STATOR LEADS MILY1140 81349	B	EA	V
16	11	PAOZZ	PAOZZ	PAGZZ				5305-00-068-0501	SCREW, CAP, CONTROL BOX TO MOUNT MS90725-5 96906	B	EA	2
16	12	PAOZZ	PAOZZ	PAGZZ				5310-00-809-4058	WASHER, FLAT: CONTROL BOX TO MOUNT MS27183-10 96906	B	EA	2
16	13	PAFFF	AFFFF	PAGZZ				6110-00-938-5676	BOX ASSEMBLY, CONTROL 13216R1950 97403	B	EA	1
17	1	PAOZZ	PAOZZ	PAGZZ				5310-00-934-9757	NUT, PLAIN, HEXAGON: LEAD MTG MS35649-282 96906	B	EA	1
17	2	PAOZZ	PAOZZ	PAGZZ				5310-00-186-7358	WASHER, FLAT: LEAD MTG MS157-5-607 96906	B	EA	2
17	3	PAOZZ	PAOZZ	PAGZZ				5310-00-559-0070	WASHER, LOCK: LEAD MTG MS35333-38 96906	B	EA	1
17	4	MDOZZ	AOOZZ	AGGGG					LEAD, ELECTRICAL: LAMPHOLDER, TOGGLE AND SELECTOR SWITCH NPN 19099	B	EA	5
17	5	PAOZZ	PAOZZ	PAGZZ				5940-00-557-1629	MANUFACTURE FROM: TERMINAL, LUG MS25036-149 96906	B	EA	2
17	6	PAOZZ	PAOZZ	PAGZZ				6145-00-548-2718	WIRE, ELECTRICAL HW-C18(16)J92 81349	B	FT	V
17	7	PAOZZ	PAOZZ	PAGZZ				5310-00-934-9757	NUT, PLAIN, HEXAGON: LEAD MTG MS35649-282 96906	B	EA	1
17	8	PAOZZ	PAOZZ	PAGZZ				5310-00-061-0004	WASHER, LOCK: LEAD MTG MS45904-57 96906	B	EA	2
17	9	PAOZZ	PAOZZ	PAGZZ				5305-00-993-1848	SCREW, MACHINE: LEAD MTG MS35207-265 96906	B	EA	1
17	10	MOOZZ	AOOZZ	AGGGG					LEAD, ELECTRICAL: PANEL LIGHT SWITCH NPN 19099	B	EA	1
17	11	PAOZZ	PAOZZ	PAGZZ				5940-00-557-1629	MANUFACTURE FROM: TERMINAL, LUG MS25036-149 96906	B	EA	2
17	12	PAOZZ	PAOZZ	PAGZZ				6145-00-548-2718	WIRE, ELECTRICAL HW-C18(16)J92 81349	B	FT	V

(1) ILLUSTRATION A	(2) SMR CODE A	(3) B	(4) NATIONAL STOCK NUMBER	(5) DESCRIPTION REF NUMBER & MFR CODE	(6) USABLE ON CODE	(7) QTY INC IN UNITS
FIG. NO.	ITEM NO.	ARMY AIR FORCE NAVY USMC	SSA SSB SSC SSD SSE	DESCRIPTION	U/M	UNITS
17	13	XOOZZ	AOZZZ	AGGGG		
				LEAD, ELECTRICAL: VOLTAGE AND CURRENT METERS NPN 19099	B	EA 3
				MANUFACTURE FROM:		
17	14	PAOZZ	PAOZZ	PAGZZ		
				5940-00-557-1629	B	EA 3
17	15	PAOZZ	PAOZZ	PAGZZ		
				5940-00-660-3631	B	EA 3
17	16	PAOZZ	PAOZZ	PAGZZ		
				6145-00-548-2718	B	FT V
17	17	PAFZZ	PAFZZ	PAGZZ		
				5305-00-984-4984	B	EA 2
17	18	PAFZZ	PAFZZ	PAGZZ		
				5310-00-209-0788	B	EA 2
17	19	PAFZZ	PAFZZ	PAGZZ		
				5310-00-013-4530	B	EA 2
17	20	PAFZZ	PAFZZ	PAGZZ		
				5305-00-984-4988	B	EA 2
17	21	XBFZZ	XBFZZ	XBGZZ		
				SUPPORT, FALL: PANEL HINGE 13211E6904 97403	B	EA 1
17	22	PAFZZ	PAFZZ	PAGZZ		
				5305-00-957-6265	B	EA 2
17	23	XBFZZ	XBFZZ	XBGZZ		
				SPACER, SUPPORT, PANEL 13211E6913 97403	B	EA 2
17	24	PAFZZ	PAFZZ	PAGZZ		
				5310-00-934-9739	B	EA 2
17	25	PAFZZ	PAFZZ	PAGZZ		
				5310-00-543-2410	B	EA 2
17	26	PAFZZ	PAFZZ	PAGZZ		
				5310-00-950-1310	B	EA 2
17	27	PAFZZ	PAFZZ	PAGZZ		
				5305-00-889-2999	B	EA 2
17	28	PAFZZ	PAFZZ	PAGZZ		
				5305-00-984-6192	B	EA 2
17	29	PAFZZ	PAFZZ	PAGZZ		
				5310-00-934-9757	B	EA 2
17	30	PAFZZ	PAFZZ	PAGZZ		
				5310-00-596-7693	B	EA 2
17	31	XBFZZ	XBFZZ	XBGZZ		
				BRACKET: CONTROL PANEL MTG 13211E6927 97403	B	EA 1
17	32	XBFZZ	XBFZZ	XBGZZ		
				BRACKET: CABLE STRAP MTG 13211E6985 97403	B	EA 1
17	33	PAFZZ	PAFZZ	PAGZZ		
				5320-00-117-6938	B	EA 12
17	34	XBPZZ	PAFZZ	PAGZZ		
				5325-00-543-3237	B	EA 6
17	35	PAFZZ	PAFZZ	PAGZZ		
				5305-00-990-6444	B	EA 5
17	36	PAFZZ	PAFZZ	PAGZZ		
				5310-00-596-7691	B	EA 5
17	37	PAFZZ	PAFZZ	PAGZZ		
				5310-00-337-8329	B	EA 5
17	38	PAOZZ	PAFZZ	PAGZZ		
				5325-00-290-3972	B	EA 5

(1) ILLUSTRATION A	(2) SMR CODE A	B	C	D	(3)		(4) NATIONAL STOCK NUMBER	(5) DESCRIPTION REF NUMBER & MFR CODE	USABLE ON CODE	(6) U/M	(7) QTY INC IN UNITS
					A	B					
FIG. NO.	ITEM NO.	ARMY	AIR FORCE	NAVY	USMC	SSI					
17	39	XBFZZ	XBFZZ	XBGZZ				PANEL ASSEMBLY: CONTROL 13211E6877 97403	B	EA	1
17	40	PAFZZ	PAFZZ	PAGZZ			5320-00-117-6939	RIVET: HINGE MTG MS20426D4-5 96906	B	EA	6
17	41	XBFZZ	XBFZZ	XBGZZ				HINGE: PANEL MTG MS35823-1A 96906	B	EA	1
17	42	PAOZZ	PAOZZ	PBHZZ			6645-00-089-8842	METER, TIME TOTALIZING 73-0507 30554		EA	1
17	43	PAOZZ	PAOBZ	PBHZZ			6620-00-056-9584	INDICATOR: OIL PRESSURE 13211E6929 97403		EA	1
17	44	PAOZZ	PAOBZ	PBHZZ			6625-00-066-1728	AMMETER: BATTERY CHARGING 13211E6918 97403		EA	1
17	45	PAOZZ	PAOZZ	PAGZZ			5930-00-655-1582	SWITCH, TOGGLE: REMOTE, LOCAL MS35059-23 96906		EA	1
17	46	PAOZZ	PAOZZ	PAGZZ			5930-00-615-9376	SWITCH, TOGGLE: EMERGENCY STOP AND START MS35059-21 96906		EA	1
17	47	PAOZZ	PAOZZ	PAGZZ			5930-00-655-1518	SWITCH, TOGGLE: ENGINE START AND STOP MS35058-27 96906		EA	1
17	48	XBOZZ	XBFZZ	XBGZZ				KNOB, POINTER: AMMETER SELECTOR MS91528-1K2B 96906		EA	1
17	49	PAOZZ	PAOZZ	PAGZZ			5930-00-538-5508	SWITCH, ROTARY: AMP SELECTOR MS25002-1 96906	B	EA	1
17	50	XBOZZ	XBFZZ	XBGZZ				KNOB, POINTER: SELECTOR SWITCH MS91528-1K2B 96906	B	EA	1
17	51	PAOZZ	A0000	PAGZZ			5930-00-832-5174	SWITCH, ASSEMBLY: VOLTAGE SELECTOR 13211E6931 97403	B	EA	1
17	52	XBOZZ	PAOZZ	PAGZZ			5930-00-259-4646	SWITCH, ROTARY: VOLTAGE MS25002-2 96906	B	EA	1
17	53	XAOZZ	XBOZZ	XBGZZ				STRAP, BOND: ROTARY SWITCH 13211E6934-2 97403	B	EA	5
17	54	XBOZZ	XBFZZ	XBGZZ				KNOB, POINTER: RHEOSTAT MS91528-1K2B 96906	B	EA	1
17	55	PAOZZ	A0000	PAGZZ			5905-00-021-3352	RHEOSTAT AND JUMPER ASSEMBLY 13211E9633 97403	B	EA	1
17	56	XBOZZ	PAOZZ	PAGZZ			5905-00-065-8594	RHEOSTAT M22-03-00191FD 81349	B	EA	1
17	57	XBOZZ	XBOZZ	XBGZZ				STRAP, BOND: RHEOSTAT 13211E6934-1 97403	B	EA	1
17	58	PAOZZ	PAOZZ	PAGZZ			6210-00-065-5260	HOLDER, LAMP 13211E6920 97403	B	EA	2
17	59	PAOZZ	PAOZZ	PAOZZ			6240-00-155-8714	LAMP, INCANDESCENT MS15571-4 96906	B	EA	2
17	60	PAOZZ	PAOZZ	PAGZZ			5930-00-655-1514	SWITCH, TOGGLE: PANEL LIGHT MS35058-22 96906		EA	1
17	61	PAOZZ	PAOBZ	PBHZZ			6625-00-065-5301	VOLTMETER, AC: GENERATOR 13211E6905 97403		EA	1
17	62	PAOZZ	PAOBZ	PBHZZ			6625-00-893-9000	AMMETER 13211E6919 97403		EA	1
17	63	PAOZZ	PAOBZ	PBHZZ			6625-00-045-7625	METER, FREQUENCY 13211E6992-2 97403	B	EA	1
18	1	PAFZZ	PAFZZ	PAGZZ			5305-00-990-6444	SCREW, MACHINE: DRIP COVER MTG MS35207-261 96906	B	EA	2
18	2	PAFZZ	PAFZZ	PAGZZ			5310-00-596-7691	WASHER, LOCK: DRIP COVER MTG MS35335-32 96906	B	EA	2

(1) ILLUSTRATION A	(2) SMR CODE B	(3) A	(4) NATIONAL STOCK NUMBER	(5) DESCRIPTION REF NUMBER & MFR CODE	(6) USABLE ON CODE	(7) QTY INC IN UNITS
FIG. NO.	ITEM NO.	ARMY AIR FORCE NAVY USMC	B REPL FACTOR		U/M	
18	3	PBFZZ XBFZZ XBGZZ		COVER,DRIP CONTROL BOX 13216E1960 97403	B EA	1
18	4	PAFZZ PAFZZ PAGZZ	5320-00-903-6767	RIVET:PLATE MTG MS24662-3 96906	B EA	2
18	5	XBFZZ MDFZZ XBOZZ		PLATE, IDENTIFICATION:CIRCUIT BREAKER 13211E6888 97403	B EA	1
18	6	XBFZZ AFFZZ AGGZZ		COVER ASSEMBLY:TERMINAL BOARD 13216W1956 97403	B EA	1
18	7	XAOZZ XBFZZ XBGZZ		HINGE:COVER MS35823-1A 96906	B EA	1
18	8	PAOZZ PAOZZ PAGZZ	5310-00-337-8329	WASHER,FASTENER:COVER ASSEMBLY 13211E6887 97403	B EA	1
18	9	PAOZZ PAOZZ PAGZZ	5325-00-938-5669	FASTENER, WING: COVER ASSEMBLY 13211E6886 97403	B EA	1
18	10	PAOZZ PAOZZ XBOZZ	5320-00-903-6767	RIVET; PLATE MTG MS24662-3 96906	B EA	4
18	11	XBOZZ MDOZZ XBOZZ		NAMEPLATE: INFORMATION COVER ASSEMBLY 13216E1958 97403	B EA	1
18	12	PAFZZ PAFZZ PAGZZ	5305-00-990-6444	SCREW, MACHINE, COVER MTG MS35207-261 96906	B EA	8
18	13	PAFZZ PAFZZ PAGZZ	5310-00-596-7691	WASHER, LOCK: COVER MTG MS35335-32 96906	B EA	8
18	14	XBFZZ XBFZZ XBGZZ		COVER, CONTROL BOX, VERTICAL 13216E1953 97403	B EA	1
18	15	PAOZZ PAOZZ PAGZZ	5305-00-015-4964	SCREW, MACHINE: CIRCUIT BREAKER MTG 154964 24617	B EA	8
18	16	PAOZZ PAOZZ PAGZZ	5310-00-209-0788	WASHER, LOCK: CIRCUIT BREAKER MTG MS35335-30 96906	B EA	8
18	17	PAOZZ PAOZZ PAGZZ	5925-00-051-2003	CIRCUIT BREAKER 13216E1959 97403	B EA	1
18	18	XBFZZ AOOOO XBGZZ		TERMINAL BOARD ASSEMBLY 13216E1954 97403	B EA	1
18	19	PAFZZ PAOZZ PAGZZ		NUT, HEXAGON: BRASS, STUD MTG 871-15 44940	B EA	12
18	20	PAFZZ PAOZZ PAGZZ	5310-00-282-1349	WASHER,FLAT: STUD MTG FFW92 81349	B EA	8
18	21	PAFZZ PAOZZ PAGZZ	5310-00-550-1130	WASHER, LOCK: STUD MTG MS35333-40 96906	B EA	6
18	22	PAFZZ PAOZZ PAGZZ	5310-00-209-0786	WASHER, LOCK: STUD MTG MS35333-33 96906	B EA	6
18	23	PAFZZ PAOZZ PAGZZ	5307-00-688-0125	STUD, TERMINAL BOARD 13211E6911 97403	B EA	3
18	24	PAFZZ PAOZZ PAGZZ		NUT, PLAIN, HEXAGON: CONNECTOR MTG 871-40 44940	B EA	8
18	25	PAFZZ PAOZZ PAGZZ	5310-00-577-5354	WASHER, LOCK: CONNECTOR MTG MS35338-105 96906	B EA	4
18	26	PAFZZ PAOZZ PAGZZ		WASHER, FLAT: BRASS CONNECTOR MTG 526-53 44940	B EA	6
18	27	PAFZZ PAOZZ PAGZZ	5310-00-042-4229	WASHER, LOCK: CONNECTOR MTG MS35333-113 96906	B EA	4
18	28	PAFZZ PAOZZ PAGZZ	5940-00-401-0287	CONNECTOR, TERMINAL POST 13208E5820-10	B EA	4
18	29	PAFZZ XBOZZ XBGZZ	5940-01-181-4030	TERMINAL BOARD 13216E1955 97403	B EA	1

(1) ILLUSTRATION A FIG. NO.	(2) SMR CODE B ITEM NO.	A	B	C	D	(3)		(4) NATIONAL STOCK NUMBER	(5) DESCRIPTION REF NUMBER & MFR CODE	USABLE ON CODE	(6) U/M	(7) QTY INC IN UNITS
						A	B					
19	1	PAFZZ	PAOZZ	PAGZZ				5305-00-984-6208	SCREW, MACHINE: CLAMP MTG MS35206-261 96906	B	EA	1
19	2	PAFZZ	PAOZZ	PAGZZ				5310-00-596-7691	WASHER, LOCK: CLAMP MTG MS35335-32 96906	B	EA	1
19	3	XBFZZ	XBOZZ	XBGZZ					CLAMP, LOOP, STEEL, CUSHIONED: WIRING HARNES MS21333-73 96906	B	EA	1
19	4	PAFZZ	PAOZZ	PAGZZ				5305-00-984-4988	SCREW, MACHINE: CONVERTER MTG MS35206-228 96906	B	EA	4
19	5	PAFZZ	PAOZZ	PAGZZ				5310-00-596-7693	WASHER, LOCK: CONVERTER MTG MS35335-31 96906	B	EA	4
19	6	PAFZZ	PAOZZ	PAGZZ				6115-00-659-2786	CONVERTOR, FREQUENCY METER 13212E8933 96906	B	EA	1
19	7	PAFZZ	PAOZZ	PAGZZ				5310-00-013-4524	NUT, PLAIN, HEXAGON: SHELL MTG MS35646-42 96906	B	EA	4
19	8	PAFZZ	PAOZZ	PAGZZ				5310-00-616-3554	WASHER, LOCK: SHELL MTG MS35335-29 96906	B	EA	4
19	9	PAFZZ	PAOZZ	PAGZZ				5305-00-889-2997	SCREW, MACHINE: SHELL MTG MS35206-215 96906	B	EA	4
19	10	PAFZZ	XBOZZ	XBGZZ				5935-00-021-3322	SHELL, FEED THROUGH: WIRING HARNES 13211E6840-1 97403	B	EA	1
19	11	PAFZZ	PAFZZ	PAGZZ				5310-00-012-0614	NUT, PLAIN, HEXAGON: BRACKET MTG MS35650-102 96906	B	EA	2
19	12	PAFZZ	PAFZZ	PAGZZ				5310-00-596-7691	WASHER, LOCK: BRACKET MTG MS35335-32 96906	B	EA	2
19	13	PAFZZ	PAFZZ	PAGZZ				5305-00-088-9044	SCREW, MACHINE: SWITCH MTG MS35207-260 96906	B	EA	4
19	14	PAFZZ	PAFZZ	PAGZZ				5310-00-045-3296	WASHER, LOCK, SPRING: SWITCH MTG MS35338-43 96906	B	EA	4
19	15	PAFZZ	AFFFF	XBGZZ				5390-01-114-9243	SWITCH ASSEMBLY: OUTPUT RECONNECT 13216E1961 97403	B	EA	1
19	16	XBFZZ	XBFZZ	XBGZZ					BRACKET: SWITCH MTG 13216E1963 97403	B	EA	1
19	17	XBFZZ	XBFZZ	XBGZZ					INSERT, THREADED: BRACKET MTG 13211E6879-3 97403	B	EA	2
19	18	XBFZZ	XBFZZ	XBGZZ					BRACKET, SWITCH MTG 13216E1964 97403	B	EA	1
19	19	XBFZZ	XBFZZ	XBGZZ					INSERT, THREADED 13211E6879-3 97403	B	EA	2
19	20	PAFZZ	PAFZZ	PAGZZ				5320-00-903-6767	RIVET, BLIND, DRIVE: PLATE MTG MS2462-3 96906	B	EA	1
19	21	XBFZZ	MDFZZ	XBGZZ					PLATE, INFORMATION: LOAD TERMINALS 13216E1965 97403	B	EA	1
19	22	XAFZZ	PAFZZ	PAGZZ					SWITCH, OUTPUT 13216E1962 97403	B	EA	1

(1) ILLUSTRATION A	(2) SMR CODE B	(3) A	(4) NATIONAL STOCK NUMBER	(5) DESCRIPTION	(6) USABLE ON CODE	(7) QTY INC IN UNITS				
FIG. NO.	ITEM NO.	ARMY	AIR FORCE	NAVY	USMC	SSI	B REPL FACTOR	REF NUMBER & MFR CODE	U/M	
19A		PAFZZ	PAFZZ	PAFZZ				WIRING HARNESS 13216E1972 97403	EA	1
								ASSEMBLE FROM:		
19A	1	PAFZZ	PAFZZ	PAFZZ			5975-00-074-2072	STRAP, TIEDOWN MS3367-1-9 96906	EA	25
19A	2	PAFZZ	PAFZZ	PAFZZ				BAR, STRAIN RELIEF 13211E6841-1 97403	EA	1
19A	3	PAFZZ	PAFZZ	PAFZZ				CLAMP, CABLE 13211E6842-1 97403	EA	1
19A	4	PAFZZ	PAFZZ	PAFZZ				CONNECTOR, PLUG 13211E6834-1 97403	EA	1
19A	5	PAFZZ	PAFZZ	PAFZZ				INSULATION MILI744TYPE1 81349	FT	V
19A	6	PAFZZ	PAFZZ	PAFZZ			5940-00-143-4780	TERMINAL, LUG MS25036-108 96906	EA	4
19A	7	PAFZZ	PAFZZ	PAFZZ			5940-00-283-5280	TERMINAL, LUG MS25036-106 96906	EA	4
19A	8	PAFZZ	PAFZZ	PAFZZ			5940-00-113-8184	TERMINAL, LUG MS25036-150 96906	EA	10
19A	9	PAFZZ	PAFZZ	PAFZZ			5940-00-143-4771	TERMINAL, LUG MS25036-103 96906	EA	16
19A	10	PAFZZ	PAFZZ	PAFZZ			5940-00-557-1629	TERMINAL, LUG MS25036-149 96906	EA	5
19A	11	PAFZZ	PAFZZ	PAFZZ			5940-00-204-8966	TERMINAL, LUG MS25036-102 96906	EA	46
19A	12	PAFZZ	PAFZZ	PAFZZ			6145-00-578-7518	WIRE, ELECTRICAL M5086/2-18-9 81349	FT	V
19A	13	PAFZZ	PAFZZ	PAFZZ			6145-00-578-7517	WIRE, ELECTRICAL M5086/2-16-9 81349	FT	V
19A	14	PAFZZ	PAFZZ	PAFZZ				HOUSING, RECEPTACLE 13211E6956 97403 00779	EA	2
19A	15	PAFZZ	PAFZZ	PAFZZ				RECEPTACLE 13211E6955 97403 00779	EA	2

(1) ILLUSTRATION		(2) SMR CODE			(3)			(4) NATIONAL STOCK NUMBER	(5) DESCRIPTION	(6) USABLE ON CODE	(7) QTY INC IN UNITS
A	B	A	B	C	D	A	B	REF NUMBER & MFR CODE	U/M		
FIG. NO.	ITEM NO.	ARMY	AIR FORCE	NAVY	USMC	SSI	REPL FACTOR				
19B		MFFZZ	MFFZZ	MFFZZ				WIRING HARNESS 13216E1974 97403	EA	REF	
19B	1	PAFZZ	PAFZZ	PAFZZ			5975-00-906-2414	STRAP, CABLE 13208E8536 97403 59730	EA	1	
19B	2	PAFZZ	PAFZZ	PAFZZ				STRAP, TIEDOWN MS3367-1-9 96906	EA	2	
19B	3	PAFZZ	PAFZZ	PAFZZ				TERMINAL, INSULATED 13216E1977 97403	EA	2	
19B	4	PAFZZ	PAFZZ	PAFZZ			5940-00-559-4341	TERMINAL, LUG MS25036-123 96906	EA	2	
19B	5	PAFZZ	PAFZZ	PAFZZ				TERMIANL, INSULATED 13216E1978 97403	EA	1	
19B	6	PAFZZ	PAFZZ	PAFZZ			5940-00-114-1305	TERMINAL, LUG MS25036-116 96906	EA	1	
19B	7	PAFZZ	PAFZZ	PAFZZ			6145-00-578-6595	WIRE, ELECTRICAL M5086/2-4-9 81349	FT	V	
19B	8	PAFZZ	PAFZZ	PAFZZ			6145-00-284-0657	WIRE, ELECTRICAL M5086/2-8-9 81349	FT	V	
20	1	PAFZZ	PAFZZ	PAGZZ				NUT, HEXAGON: RELAY BRACKET MTG MS35650-302 96906	B	EA 3	
20	2	PAFZZ	PAFZZ	PAGZZ			5310-00-596-7691	WASHER, LOCK: RELAY BRACKET MTG MS35335-32 96906	B	EA 5	
20	3	PAFZZ	PAFZZ	PAGZZ			5305-00-990-6444	SCREW, MACHINE: RELAY BRACKET MTG MS35207-261 96906	B	EA 5	
20		AFFFF	AFFFF	AGGGG				PANEL ASSEMBLY: RELAY 13211E6936 97403	B	EA 1	
20	4	PAFZZ	AFFFF	PAGZZ				RESISTOR RC42GF271K 81349	B	EA 2	
20	5	PAFZZ	PAFZZ	PAFZZ				WIRE, ELECTRICAL M5086/1-16-9 81349	B	FT V	

(1) ILLUSTRATION		(2) SMR CODE			(3)			(4) NATIONAL STOCK NUMBER	(5) DESCRIPTION	(6) USABLE ON CODE	(7) QTY INC IN UNITS
A	B	A	B	C	D	A	B	REF NUMBER & MFR CODE		U/M	
FIG. NO.	ITEM NO.	ARMY	AIR FORCE	NAVY	USMC	SSI	REPL FACTOR				
20	5	PAFZZ	PAFZZ	PAGZZ				5905-00-050-1674	RESISTOR 350-1129 44940	B	EA 2
20	6	PAFZZ	PAFZZ	PAGZZ				5940-00-204-8966	TERMINAL, RESISTOR LEAD MTG MS25036-2 96906	B	EA 2
20	7	PAFZZ	PAFZZ	PAGZZ				5930-00-685-9521	SWITCH, TOGGLE: FIELD FLASH MS35059-30 96906	B	EA 1
20	8	XBOZZ	MDOZZ	XBOZZ					NAMEPLATE: RELAY FIELD FLASH SWITCH 13211E6949 97403	B	EA 1
20	9	PAFZZ	PAFZZ	PAGZZ				5305-00-889-3116	SCREW, MACHINE: INSULATOR MTG MS35206-213 96906	B	EA 1
20	10	PAFZZ	PAFZZ	PAGZZ				5310-00-616-3554	WASHER, LOCK: INSULATOR MTG MS35335-29 96906	B	EA 1
20	11	XBFZZ	XBFZZ	XBGZZ					INSULATOR, STANDOFF: STYLE SE200D002 MILT55155-20 96906	B	EA 1
20	12	PAFZZ	PAFZZ	PAGZZ				5905-00-021-3346	RESISTOR, FIXED: 9090 OHM, 1 WATT RN70D9091F 81349	B	EA 1
20	13	PAFZZ	PAFZZ	PAGZZ				5905-00-021-3347	RESISTOR, FIXED: 4320 OHM, 1 WATT RN70D4321F 81349	B	EA 1
20	14	PAFZZ	PAFZZ	PAGZZ				5905-00-021-3348	RESISTOR, FIXED: 7680 OHM, 1 WATT RN70D7681F 81349	B	EA 1
20	15	PAFZZ	PAFZZ	PAGZZ				5905-00-021-3349	RESISTOR, FIXED: 17400 OHM, 1 WATT RN70D1742F 81349	B	EA 1
20	16	PAFZZ	PAFZZ	PAGZZ				6130-00-070-8887	DIODE, SILICON 13211E6947 97403	B	EA 1
20	17	XBFZZ	PAFZZ	PAGZZ				5970-00-991-9327	SLEEVING, INSULATION: RECTIFIER DIODE 362 96904	B	EA 1
20	18	PAFZZ	PAFZZ	PAGZZ				5305-00-984-4983	SCREW, MACHINE: RELAY MTG MS35206-226 96906	B	EA 8
20	19	XBFZZ	XBFZZ	XBGZZ				5310-00-209-0788	WASHER, LOCK: RELAY AND SOCKET MTG MS35335-30 96906	B	EA 8
20	20	PAFZZ	PAFZZ	PAGZZ				5945-00-066-7076	RELAY 13211E6944 97403	B	EA 4
20	21	PAFZZ	PAFZZ	PAGZZ				5310-00-013-4530	NUT, HEXAGON, MACHINE: INSULATOR MTG MS35649-62 96906	B	EA 8
20	22	PAFZZ	PAFZZ	PAGZZ					SCREW, MOUNTING: SOCKET 13211E6942 97403	B	EA 8
20	23	XBFZZ	PAFZZ	PAGZZ				5935-00-021-3350	SOCKET, RELAY 13211E6941 97403	B	EA 4
20	24	PAFZZ	PAFZZ	PAGZZ				5310-00-013-4530	NUT, HEXAGON, MACHINE: TERMINAL BOARD MTG MS35649-62 96906	B	EA 4
20	5	PAFZZ	PAFZZ	PAGZZ				5310-00-579-0079	WASHER, LOCK: INSULATOR MTG MS35333-37 96906	B	EA 4
20	26	XBFZZ	XBFZZ	XBGZZ					INSULATOR: TERMINAL BOARD 13211E6940 97403	B	EA 1
20	27	PAFZZ	PAFZZ	PAGZZ				5305-00-889-3001	SCREW, MACHINE: TERMINAL BOARD MTG MS35206-231 96906	B	EA 4
20	28	XBFZZ	XBFZZ	XBGZZ					BOARD, TERMINAL: RELAY 13211E6939 97403	B	EA 1
20	29	XBFZZ	XBFZZ	XBGZZ					BRACKET, RELAY 13211E6938 97403	B	EA 1
21	1	PAFZZ	PAFZZ	PAGZZ				5305-00-990-6444	SCREW, MACHINE: COVER MTG MS35207-261 96906	B	EA 6
21	2	PAFZZ	PAFZZ	PAGZZ				5310-00-596-7691	WASHER, LOCK: COVER MTG MS3535-23 96906	B	EA 6

(1) ILLUSTRATION A	(2) SMR CODE A	B	C	D	(3)		(4) NATIONAL STOCK NUMBER	(5) DESCRIPTION	USABLE ON CODE	(6) U/M	(7) QTY INC IN UNITS
					A	B					
FIG. NO.	ITEM NO.	ARMY	AIR FORCE	NAVY	USMC	SSI	B REPL FACTOR	REF NUMBER & MFR CODE			
21	3	XBFZZ	XBFZZ	XBGZZ				COVER, CONTROL BOX, LOWER 13216E1952 97403	B	EA	1
21	4	XBFZZ	XBFZZ	XBGZZ				INSERT: LOWER COVER, VOLTAGE REGULATOR AND RELAY PANEL 13211E6879-3 97403	B	EA	41
21	5	PAOZZ	PAOZZ	PAGZZ				5305-00-990-6444 SCREW, MACHINE: CAPACITOR MTG MS35207-261 96906	B	EA	1
21	6	PAOZZ	PAOZZ	PAGZZ				5310-00-596-7691 WASHER, LOCK: CAPACITOR MTG MS35335-32 96906	B	EA	1
21	7	PAOZZ	PAOZZ	PAGZZ				5910-00-577-1348 CAPACITOR CA37KFW103 81349	B	EA	1
21	8	PAOZZ	PAOZZ	PAGZZ				5305-00-990-6444 SCREW, MACHINE: CAPACITOR MTG MS35207-261 96906	B	EA	1
21	9	PAOZZ	PAOZZ	PAGZZ				5310-00-596-7691 WASHER, LOCK: CAPACITOR MTG MS35335-32 96906	B	EA	1
21	10	PAOZZ	PAOZZ	PAGZZ				5910-00-577-1349 CAPACITOR CA36KFW103 81349	B	EA	1
21	11	PAOZZ	PAOZZ	PAGZZ				5305-00-990-6444 SCREW, MACHINE: CAPACITOR MTG MS35207-261 96906	B	EA	1
21	12	PAOZZ	PAOZZ	PAGZZ				5310-00-596-7691 WASHER, LOCK: CAPACITOR MTG MS35335-32 96906	B	EA	1
21	13	PAOZZ	PAOZZ	PAGZZ				5910-00-557-1349 CAPACITOR CA36KFW103 81349	B	EA	1
21	14	PAOZZ	PAOZZ	PAGZZ				5305-00-990-6444 SCREW, MACHINE: CAPACITOR MTG MS35207-261 96906	B	EA	1
21	15	PAOZZ	PAOZZ	PAGZZ				5310-00-596-7691 WASHER, LOCK: CAPACITOR MTG MS35335-32 96906	B	EA	1
21	16	PAOZZ	PAOZZ	PAGZZ				5910-00-577-1349 CAPACITOR CA36KFW103 81349	B	EA	1
21	17	PAOZZ	PAOZZ	PAGZZ				5305-00-990-6444 SCREW, MACHINE: CONNECTOR MTG MS35207-261 96906	B	EA	4
21	18	PAOZZ	PAOZZ	PAGZZ				5310-00-596-7691 WASHER, LOCK: CONNECTOR MTG MS35335-32 96906	B	EA	4
21	19	XBOZZ	XBOZZ	XBGZZ				PLATE, RETAINING: CONNECTOR, RECEPTACLE NPN 19099	B	EA	1
21	20	XBOZZ	XBOZZ	XBGZZ				CONNECTOR, RECEPTACLE 13211E4857-2 97403	B	EA	1
21	21	PAFZZ	PAFZZ	PAGZZ				NUT, PLAIN, HEXAGON: RESISTOR MTG MS35648-82 96906	B	EA	6
21	22	PAFZZ	PAFZZ	PAGZZ				5310-00-186-7358 WASHER, FLAT: RESISTOR MTG MS15795-607 96906	B	EA	6
21	23	PAFZZ	PAFZZ	PAGZZ				5310-00-596-7691 WASHER, LOCK: RESISTOR MTG MS35335-32 96906	B	EA	6
21	24	PAFZZ	PAFZZ	PAGZZ				5905-00-050-1701 RESISTOR 13211E4829 97403	B	EA	3
21	25	PAFZZ	PAFZZ	PAGZZ				5305-00-989-7435 SCREW, MACHINE: TRANSFORMER MTG MS35207-264 96906	B	EA	6
21	26	PAFZZ	PAFZZ	PAGZZ				5310-00-596-7691 WASHER, LOCK: TRANSFORMER MTG MS35335-32 96906	B	EA	6
21	27	XBFZZ	XBFZZ	XBGZZ				STRAP: CURRENT TRANSFORMER MTG 13211E6895 97403	B	EA	2
21	28	PAFZZ	PAFZZ	PAGZZ				5905-00-910-9381 TRANSFORMER, CURRENT 13211E6894 97403	B	EA	1
21	29	PAOZZ	PAOZZ	PAGZZ				6110-00-764-7621 REGULATOR, VOLTAGE 13219E0883 97403	B	EA	1
21	30	PAFZZ	PAFZZ	PAGZZ				5320-00-903-6767 RIVET: PLATE MTG MS24662-3 96906	B	EA	6
21	31	XBFZZ	MDFZZ	XBGZZ				PLATE, ELECTRICAL DIAGRAMS: CONTROL BOX 13216E1969 97403	B	EA	1
21	32	XBFZZ	XBFZZ	XBGZZ				BOX, CONTROL 13216E1951 97403	B	EA	1

(1) ILLUSTRATION		(2) SMR CODE			(3)			(4)	(5)	(6)		(7)
A	B	A	B	C	D	A	B	NATIONAL STOCK NUMBER	DESCRIPTION	USABLE ON CODE	U/M	QTY INC IN UNITS
FIG. NO.	ITEM NO.	ARMY	AIR FORCE	NAVY	USMC	SSI	REPL FACTOR		REF NUMBER & MFR CODE			
21A		PAOFF	PAOFF	PAOFF				6110-00-764-7621	VOLTAGE REGULATOR ASSEMBLY 13219E0883 97403		EA	REF
21A	1	PAFZZ	PAFZZ	PAFZZ				5310-00-934-9739	NUT, HEX MS35649-242 96906		EA	4
21A	2	PAFZZ	PAFZZ	PAFZZ				5310-00-616-3554	WASHER, LOCK MS35335-29 96906		EA	4
21A	3	PAFZZ	PAFZZ	PAFZZ				5310-00-656-0111	WASHER, FLAT MS15795-703 96906		EA	4
21A	4	PAFZZ	PAFZZ	PAFZZ				5305-00-889-2999	SCREW, MACHINE MS35206-217 96906		EA	4
21A	5	MFFZZ	MFFZZ	MFFZZ					HARNES, WIRING 13219E0888 97403		EA	1
21A		PAFZZ	PAFZZ	PAFZZ				5935-00-755-2896	MANUFACTURE FROM: CONNECTOR MS3100R20-27P 96906		EA	1
21A		PAFZZ	PAFZZ	PAFZZ					GROMMET 13219E0891 97403		EA	1
21A		PAFZZ	PAFZZ	PAFZZ				5325-00-276-6228	GROMMET MS35489-9 96906		EA	1
21A		PAFZZ	PAFZZ	PAFZZ				5940-00-204-8966	TERMINAL, LUG MS25036-102 96906		EA	3
21A		PAFZZ	PAFZZ	PAFZZ				5975-00-727-5153	STRAP, TIEDOWN MS336/-4-9 96906		EA	V
21A		PAFZZ	PAFZZ	PAFZZ					WIRE, ELECTRICAL M16878/1-18-1 81349		FT	V
21A		PAFZZ	PAFZZ	PAFZZ					WIRE, ELECTRICAL M16878/1-18-2 81349		FT	V
21A		PAFZZ	PAFZZ	PAFZZ				6145-00-838-6615	WIRE, ELECTRICAL M16878/1-18-3 81349		FT	V
21A		PAFZZ	PAFZZ	PAFZZ				6145-00-087-9716	WIRE, ELECTRICAL M16878/1-18-4 81349		FT	V
21A		PAFZZ	PAFZZ	PAFZZ				6145-00-881-8177	WIRE, ELECTRICAL M16878/1-18-5 81349		FT	V
21A		PAFZZ	PAFZZ	PAFZZ				6145-00-849-5915	WIRE, ELECTRICAL M16878/1-18-6 81349		FT	V
21A		PAFZZ	PAFZZ	PAFZZ				6145-00-087-7691	WIRE, ELECTRICAL M16878/1-18-7 81349		FT	V
21A		PAFZZ	PAFZZ	PAFZZ				6145-00-729-9264	WIRE, ELECTRICAL M16878/1-18-8 81349		FT	V
21A		PAFZZ	PAFZZ	PAFZZ				6145-00-643-0651	WIRE, ELECTRICAL M16878/1-18-9 81349		FT	V
21A		PAFZZ	PAFZZ	PAFZZ				6145-00-814-8127	WIRE, ELECTRICAL M16878/1-18-0 81349		FT	V
21A		PAFZZ	PAFZZ	PAFZZ					WIRE, ELECTRICAL M16878/1-18-91 81349		FT	V
21A		PAFZZ	PAFZZ	PAFZZ					WIRE, ELECTRICAL M16878/1-18-92 81349		FT	V
21A		PAFZZ	PAFZZ	PAFZZ					WIRE, ELECTRICAL M16878-18-93 81349		FT	V
21A		PAFZZ	PAFZZ	PAFZZ				6145-00-838-6612	WIRE, ELECTRICAL M16878/1-18-94 81349		FT	V
21A		PAFZZ	PAFZZ	PAFZZ					WIRE, ELECTRICAL M16878/1-18-95 81349		FT	V
21A		PAFZZ	PAFZZ	PAFZZ					WIRE, ELECTRICAL M16878/1-18-96 81349		FT	V
21A		PAFZZ	PAFZZ	PAFZZ				6145-00-851-0898	WIRE, ELECTRICAL M16878/1-18-97 81349		FT	V
21A		PAFZZ	PAFZZ	PAFZZ					WIRE, ELECTRICAL M16878/1-18-98 81349		FT	V

(1) ILLUSTRATION A	(2) SMR CODE B	C	D	(3)		(4) NATIONAL STOCK NUMBER	(5) DESCRIPTION REF NUMBER & MFR CODE	(6) USABLE ON CODE	(7) QTY INC IN UNITS
				A	B				
FIG. NO.	ITEM NO.	ARMY	AIR FORCE	NAVY	USMC	SSI	REPL FACTOR	U/M	
21A	6	PAFZZ	PAFZZ	PAFZZ			5305-00-889-3001	EA	2
							SCREW, MACHINE MS35206-230 96906		
21A	7	PAFZZ	PAFZZ	PAFZZ			5310-00-045-4007	EA	2
							WASHER, LOCK MS35338-41 96906		
21A	8	PAFZZ	PAFZZ	PAFZZ				EA	2
							GUIDE, CARD 13219E0896 97403 2500-38 07556		
21A	9	PAFZZ	PAFZZ	PAFZZ			5310-00-934-9757	EA	2
							NUT, HEX MS35649-282 96906		
21A	10	PAFZZ	PAFZZ	PAFZZ			5310-00-596-7693	EA	2
							WASHER, LOCK MS35335-31 96906		
21A	11	PAFZZ	PAFZZ	PAFZZ			5310-00-765-3197	EA	2
							WASHER, FLAT MS27183-41 96906		
21A	12	PAFZZ	PAFZZ	PAFZZ			5305-01-092-8685	EA	2
							SCREW, MACHINE MS35206-255 96906		
21A		PAFZZ	PAFZZ	PAFZZ				EA	V
							SHIM 13219E9739 97403		
21A	13	PAFZZ	PAFZZ	PAFZZ			5950-01-104-6342	EA	1
							TRANSFORMER 13219E0890 97403 BX5960 85323		
21A	14	PAFZZ	PAFZZ	PAFZZ			5320-01-109-1381	EA	2
							RIVET M24243/4-A403 81349		
21A	15	PAFZZ	PAFZZ	PAFZZ			5310-00-656-0111	EA	2
							WASHER, FLAT M15975-703 96906		
21A	16	PAFZZ	PAFZZ	PAFZZ			5950-01-105-6315	EA	1
							TRANSFORMER 13219E0894 97403 BX5961 85323		
21A	17	PAFZZ	PAFZZ	PAFZZ			5305-00-889-3001	EA	2
							SCREW, MACHINE MS35206-231 96906		
21A	18	PAFZZ	PAFZZ	PAFZZ			5310-00-045-4007	EA	2
							WASHER, LOCK MS35338-41 96906		
21A	19	PAFZZ	PAFZZ	PAFZZ			5935-00-931-0382	EA	1
							SOCKET, TRANSISTOR 13219E0895 97403 8080-1G1 91506		
21A	20	PAFZZ	PAFZZ	PAFZZ			5961-00-712-5578	EA	1
							TRANSISTOR 13217E3700 97403 2N4347 02735		
21A	21	PBFZZ	PBFZZ	PBFZZ				EA	1
							PLATE, IDENTIFICATION 13219E1039 97403		
21A	22	PBFZZ	PBFZZ	PBFZZ				EA	1
							PLATE, INSTRUCTION 13219E1040 97403		
21A	23	XAFZZ	XAFZZ	XAFZZ				EA	1
							CHASSIS, REGULATOR 13219E0889 97403		
21A		PAFZZ	PAFZZ	PAFZZ			5305-00-984-6191	EA	4
							SCREW, MACHINE MS35206-243 96906		
21A		PAFZZ	PAFZZ	PAFZZ			5305-00-990-6444	EA	4
							SCREW, MACHINE MS35207-261 96906		
21A		PAFZZ	PAFZZ	PAFZZ			5310-00-559-0070	EA	4
							WASHER, LOCK MS35333-38 96906		
21A		PAFZZ	PAFZZ	PAFZZ			5310-00-576-5752	EA	4
							WASHER, LOCK MS35333-39 96906		
21A		PAFZZ	PAFZZ	PAFZZ			5905-00-643-5129	EA	1
							RESISTOR, VARIABLE M22-03-00191FD 81349		

(1) ILLUSTRATION		(2) SMR CODE				(3)		(4)	(5)	(6)	(7)
A	B	A	B	C	D	A	B	NATIONAL STOCK NUMBER	DESCRIPTION	USABLE ON CODE	QTY INC IN UNITS
FIG. NO.	ITEM NO.	ARMY	AIR FORCE	NAVY	USMC	SSI	REPL FACTOR		REF NUMBER & MFR CODE	U/M	
21B		XBFFF	XBFFF	XBFFF					BOARD ASSEMBLY 13219E0884 97403	EA	1
21B	1	PAFZZ	PAFZZ	PAFZZ				5325-00-610-6861	EYELET 13219E0892 97403 GS4-4 57771	EA	13
21B	2	XAFZZ	XAFZZ	XAFZZ					BOARD, TERMINAL 13219E893 97403	EA	1
21B	3	PAFZZ	PAFZZ	PAFZZ				5962-00-890-0784	AMPLIFIER 13217R3701 97403 SQ-10A 17191	EA	1
21B	4	PAFZZ	PAFZZ	PAFZZ				5910-00-158-4785	CAPACITOR M39014/02-0277 81349	EA	2
21B	5	PAFZZ	PAFZZ	PAFZZ				5910-00-940-0141	CAPACITOR M39014/02-1277 81349	EA	2
21B	6	PAFZZ	PAFZZ	PAFZZ				5961-00-421-3002	DIODE 13219E1001 97403 IN4141 13327	EA	7
21B	7	PAFZZ	PAFZZ	PAFZZ				5961-00-451-7492	DIODE 13218E5005 97403 IN5296 04713	EA	1
21B	8	PAFZZ	PAFZZ	PAFZZ				5961-00-957-6865	DIODE 13219E0897 97403 IN4002 04713	EA	1
21B	9	PAFZZ	PAFZZ	PAFZZ				5961-00-148-4501	DIODE 13219E1000 97403 IN4003 04713	EA	4
21B	10	PAFZZ	PAFZZ	PAFZZ				5940-00-082-4861	STUD, TERMINAL, MIL-T 55155/12-4, SE12XC04 81349	EA	16
21B	11	PAFZZ	PAFZZ	PAFZZ				5961-00-730-3284	TRANSISTOR 13219E1002 97403 2N2405 86684	EA	1
21B	12	PAFZZ	PAFZZ	PAFZZ				5905-00-110-0196	RESISTOR RCR20G102JM 81349	EA	1
21B	13	PAFZZ	PAFZZ	PAFZZ				5905-00-120-9152	RESISTOR RCR07G274JM 81349	EA	1
21B	14	PAFZZ	PAFZZ	PAFZZ				5905-00-105-7967	RESISTOR RCR07G474JM 81349	EA	1
21B	15	PAFZZ	PAFZZ	PAFZZ				5905-01-084-9136	RESISTOR RJ12FY504 81349	EA	1
21B	16	PAFZZ	PAFZZ	PAFZZ				5905-00-111-4753	RESISTOR RCR20G243JM 81349	EA	1
21B	17	PAFZZ	PAFZZ	PAFZZ				5905-00-111-4738	RESISTOR RCR20G152JM 81349	EA	1
21B	18	PAFZZ	PAFZZ	PAFZZ				5905-00-252-1673	RESISTOR RCR07G624JM 81349	EA	1
21B	19	PAFZZ	PAFZZ	PAFZZ				5905-00-104-8330	RESISTOR RCR20G333JM 81349	EA	1
21B	20	PAFZZ	PAFZZ	PAFZZ				5905-00-141-1168	RESISTOR RCR20G222JM 81349	EA	1
21B	21	PAFZZ	PAFZZ	PAFZZ				5905-00-141-0600	RESISTOR RCR20G822JM 81349	EA	1
21B	22	PAFZZ	PAFZZ	PAFZZ				5905-00-115-3365	RESISTOR RCR32G821JM 81349	EA	1
21B	23	PAFZZ	PAFZZ	PAFZZ				5905-00-138-4927	RESISTOR RC42GF102JM 81349	EA	1
21B	24	PAFZZ	PAFZZ	PAFZZ				5961-100-462-7165	DIODE 13217E3698 97403 IN4744 04713	EA	2
21B	25	PAFZZ	PAFZZ	PAFZZ				5961-00-905-6577	DIODE IN3826A 81349	EA	1
21B	26	PAFZZ	PAFZZ	PAFZZ					PAD, MOUNTING 13217E3708 97403 7717-86N WHITE 13103	EA	1

TM5-6115-275-24P
 NAVFAC P-8-615-24P
 TO35C2-3-452-4

(1)		(2)				(3)			(4)	(5)	(6)		(7)
ILLUSTRATION	SMR CODE	A	B	C	D	A	B	NATIONAL	DESCRIPTION	USABLE	U/M	QTY	
A	B	ARMY	AIR	NAVY	USMC	SSI	REPL	STOCK	REF NUMBER & MFR CODE	ON		INC	
FIG. NO.	ITEM NO.		FORCE				FACTOR	NUMBER		CODE		IN	
												UNITS	
21B	27	PAFZZ	PAFZZ	PAFZZ				5340-01-048-3079	CLIP M24066/2-108 81349		EA	2	
21B	28	PAFZZ	PAFZZ	PAFZZ				5340-01-026-4789	CLIP M24066/2-107 81349		EA	3	
21B	29	PAFZZ	PAFZZ	PAFZZ				5320-00-800-5704	RIVET MS16535-64 96906		EA	5	
21B	30	PAFZZ	PAFZZ	PAFZZ				5905-00-879-3635	RESISTOR RW67V102 81349		EA	2	
21B	31	PAFZZ	PAFZZ	PAFZZ				5910-00-832-5026	CAPACITOR 13219E1003 97403		EA	2	
21B	32	XAFZZ	XAFZZ	XAFZZ					BOARD, WIRING 13219E0885 97403		EA	1	

(1) ILLUSTRATION A	(2) SMR CODE A	B	C	D	(3) A	B	(4) NATIONAL STOCK NUMBER	(5) DESCRIPTION REF NUMBER & MFR CODE	USABLE ON CODE	(6) U/M	(7) QTY INC IN UNITS
22	1	PAFZZ	PAFZZ	PAGZZ				GROUP 65 - GENERATOR ASSEMBLY SCREW,CAP,HEXAGON HEAD: GENERATOR TO BASE MTG MS35291-111 96906	A	EA	2
22	2	PAFZZ	PAFZZ	PAGZZ			5310-00-194-1483	WASHER, LOCK: GENERATOR TO BASE MTG MS35333-44 96906	A	EA	2
22	3	PAFZL	PAFDD	PDHHD			6115-00-945-7039	GENERATOR, ALTERNATING 13211E4880 97403	A	EA	1
22	4	XBOZZ	XBOZZ	XBGZZ			5306-00-195-4735	BOLT, TOGGLE TYPE: SHROUD MTG FF-E-588 TYPE 2 CLASS 1 81348	A	EA	2
22	5	PAOZZ	PAOZZ	PAGZZ			5310-00-167-0662	WASHER, LOCK: SHROUD MTG MS35337-43 96906	A	EA	2
22	6	XBOZZ	XBOZZ	XBGZZ				SHROUD: GENERATOR HOUSING 13215E2283 97403	A	EA	1
22	7	MOOZZ	MOOZZ	AGGGG				CHANNEL, RUBBER: SHROUD MTG 13215E2285 97403 MANUFACTURE FROM:	A	EA	1
		PAOZZ	PAOZZ	PAOZZ			9320-00-585-2599	RUBBER, CHANNEL 13215E2285-1 97403	1	FT	V
22	8	PAOZZ	PAOZZ	PAGZZ			5305-00-984-6193	SCREW, MACHINE: PROTECTIVE CAP MTG MS35206-245 96906	A	EA	2
22	9	PAOZZ	PAOZZ	PAGZZ			5310-00-559-0070	WASHER, LOCK: PROTECTIVE CAP MTG MS35333-38 96906	A	EA	2
22	10	XBOZZ	XBOZZ	XBGZZ				CAP, PROTECTIVE: GENERATOR HOUSING 13211E4788 97403	A	EA	1
22	11	PAOZZ	PAOZZ	PAGZZ			5305-00-263-5615	SCREW, DRIVE: GENERATOR PLATE MTG MS21318-21 96906	A	EA	4
22	12	XBOZZ	MDOZZ	XBHZZ				PLATE, IDENTIFICATION: GENERATOR 13211E4804 97403	A	EA	1
22	13	PAFZL	PAFDD	PAGZZ			6115-00-056-4596	HOUSING ASSEMBLY, GENERATOR 13211E4895 97403	A	EA	1
22	14	PADZZ	PAFZZ	PAGZZ			5305-00-984-6193	SCREW, MACHINE: CONNECTOR MTG MS35206-245 96906	A	EA	4
22	15	PADZZ	PAFZZ	PAGZZ			5310-00-559-0070	WASHER, LOCK: CONNECTOR MTG MS35338-38 96906	A	EA	4
22	16	PADZZ	PAFZZ	PAGZZ			5935-00-016-2477	CONNECTOR, RECEPTACLE, ELECTRICAL: GENERATOR, HOUSING 13211E4857-1 97403	A	EA	1
22	17	XBDZZ	XBFBZZ	XBHZZ				HOUSING, GENERATOR 13211E4874 97403	A	EA	1
22	18	PADZZ	PAFZZ	PAGZZ				SETSCREW, GENERATOR HOUSING MS51107-85 96906	A	EA	1
22	19	XAOZZ	XAOZZ	XAOZZ				STATOR, EXCITER 13211E4868 97403	A	EA	1
22	20	XAOZZ	XAOZZ	XAOZZ				STATOR, GENERATOR 13211E4866 97403	A	EA	1
23	1	PAOZZ	PAOZZ	PAGZZ			5305-00-993-1848	SCREW, MACHINE: FRONT COVER MTG MS35207-265 96906	A	EA	1

(1) ILLUSTRATION		(2) SMR CODE				(3)		(4)	(5)	(6)	(7)
A	B	A	B	C	D	A	B	NATIONAL STOCK NUMBER	DESCRIPTION	USABLE ON CODE	QTY INC IN UNITS
FIG. NO.	ITEM NO.	ARMY	AIR FORCE	NAVY	USMC	SSI	REPL FACTOR		REF NUMBER & MFR CODE	U/M	
23	2	PAOZZ	PAOZZ	PAGZZ				5310-00-576-5752	WASHER, LOCK: FRONT COVER MTG MS35333-39 96906	A	EA 1
23	3	PBOZZ	XBOZZ	XBGZZ				5340-00-255-5046	COVER, FRONT 13211E4929 97403	A	EA 1
23	4	PAFZZ	PAFZZ	PAGZZ				5306-00-616-2955	BOLT, MACHINE: FAN HOUSING TO ENGINE MTG MS35291-38 96906	A	EA 6
23	5	PAFZZ	PAFZZ	PAGZZ				5310-00-167-0721	WASHER, LOCK: FAN HOUSING TO ENGINE MTG MS35333-41 96906	A	EA 6
23	6	PAFZZ	PAFZZ	PAGZZ				5306-00-226-4827	BOLT, MACHINE: BEARING HOUSING MTG MS90728-34 96906	A	EA 4
23	7	PAFZZ	PAFZZ	PAGZZ				5310-00-167-0721	WASHER, LOCK: HOUSING TO GENERATOR MS35333-41 96906	A	EA 4
23	8	PBFZZ	XBFZZ	XBGZZ				3130-01-213-0845	HOUSING, BEARING UNIT 13211E4879 97403	A	EA 1
23	9	XBDZZ	XBFZZ	XBGZZ					BUSHING, HOUSING 13211E4879-2 97403	A	EA 1
23	10	XAFZZ	XBFZZ	XBGZZ					HOUSING 13211E4879-1 97403	A	EA 1
23	11	PAFZZ	PAFZZ	PAGZZ					SETSCREW: COUPLING TO SHAFT MS51017-82 96906	A	EA 2
23	12	MFFZZ	MFFZZ	AGGGG					WIRE, LOCK: COUPLING BOLTS NPN 19099	A	EA 1
									MANUFACTURE FORM:		
		PAFZZ	PAFZZ	PAGZZ				9505-00-592-4690	WIRE, STEEL MS20995F32 96906	A	FT V
23	13	PAFZZ	PAFZZ	PAGZZ				5306-00-853-2228	SCREW, CAP, HEXAGON HEAD: COUPLING MTG MS51095-335 96906	A	EA 4
23	14	PAFZZ	PAFZZ	PAGZZ				5310-00-167-0721	WASHER, LOCK: COUPLING MTG MS35333-41 96906	A	EA 4
23	15	PAFZZ	PAFZZ	PAGZZ				6115-00-930-8922	COUPLING, SHAFT, FLEXIBLE: GENERATOR DRIVE 13211E4900 97403	A	EA 1
23	16	PAFZZ	PAFZZ	PAGZZ				5315-00-816-6777	KEY, MACHINE, COUPLING TO SHAFT MS20066-233 96906	A	EA 1
23	17	PAHZZ	PAFZZ	PAGZZ				5306-00-226-4835	BOLT, MACHINE: BEARING RETAINER PLATE MTG MS90728-42 96906	A	EA 2
23	18	PAHZZ	PAFZZ	PAGZZ				5310-00-167-0721	WASHER, LOCK: BEARING RETAINER PLATE MTG MS35333-41 96906	A	EA 2
23	10	XBHZZ	XBFZZ	XBGZZ				3110-00-468-4364	PLATE, RETAINER, BEARING: DRIVE END 13211E4781 97403	A	EA 1
23	20	PAFDD	PAFDD	PBHHH				6115-00-940-7859	ROTOR ASSEMBLY, GENERATOR 13211E4894 97403	A	EA 1
23	21	XAOZZ	XAOZZ	XAOZZ					SHAFT, SHOULDERED: ROTOR 13211E4787 97403	A	EA 1
23	22	XAOZZ	XAOZZ	XAOZZ				6115-00-056-4597	ROTOR, GENERATOR 13211E4800 97403	A	EA 1
23	23	PADZZ	PAFZZ	PAGZZ				5315-00-936-6246	KEY, MACHINE: GENERATOR ROTOR TO SHAFT MS20066-264 96906	A	EA 1
23	24	XAFZZ	XAOZZ	XAOZZ					ROTOR, EXCITER 13211E4784 97403	A	EA 1
23	25	PADZZ	PAFZZ	PAGZZ				5315-00-256-4794	KEY, MACHINE: EXCITER ROTOR TO SHAFT MS20066-256 96906	A	EA 1

(1) ILLUSTRATION A	(2) SMR CODE A	(3) B	(4) NATIONAL STOCK NUMBER	(5) DESCRIPTION	USABLE ON CODE	(6) U/M	(7) QTY INC IN UNITS					
								FIG. NO.	ITEM NO.	ARMY	AIR FORCE	NAVY
23	26	PAFFZ	AFFFF	PAHZZ				5961-00-056-4634	RECTIFIER, ROTATING GENERATOR EXCITATION 13211E4869 97403	A	EA	1
23	27	XBHZZ	XBFZZ	XBGZZ					HUB, RECTIFIER 13213E3926 97403	A	EA	1
23	28	XA	XA	XA					HUB 13213E3926-1 97403	A	EA	1
23	29	XBHZZ	XBFZZ	XBGZZ					TERMINAL, STUD MS17172-3 96906	A	EA	3
23	30	PAHZZ	XBFZZ	XBGZZ				5999-00-351-2781	HEATSINK, ELECTRICAL 13213E3925 97403	A	EA	2
23	31	PAFZZ	PAFZZ	PAGZZ				5961-00-998-9317	SEMICONDUCTOR DEVICE: RECTIFIER 13211E4869-3 97403	A	EA	3
23	32	PAFZZ	PAFZZ	PAGZZ				5961-00-724-5970	SEMICONDUCTOR DEVICE: RECTIFIER 13211E4869-4 97403	A	EA	3
23	33	PAHZZ	PAFZZ	PAGZZ				5320-00-242-0322	RIVET, TUBULAR: HEATSINK TO HUB MS16535-164 96906	A	EA	6
23	4	MHHZZ	MFFZZ	AGGGG					LEAD, ELECTRICAL: RECTIFIER ASSEMBLY 13211E4869-6 97403	A	EA	4
		PAHZZ	PAFZZ	PAGZZ				6145-00-477-0408	MANUFACTURE FROM: WIRE, ELECTRICAL MILW16878-7 TYPE F 16AWG 81349	A	FT	V
23	35	PAHZZ	PAFZZ	PAGZZ				5970-00-899-1973	INSULATION SLEEVING, ELECTRICAL MLI3190CL130- TYBCATA-106ID 81349	A	FT	V
23	36	PAHZZ	PAFZZ	PAGZZ				5970-00-825-5312	INSULATION SLEEVING, ELECTRICAL MLI3190CL130- TYBCATA-186 ID 81349	A	FT	V
23	37	PAFZZ	PAFZZ	PAHZZ				5310-00-616-6353	WASHER, FLAT: RECTIFIER ASSEMBLY MS15795-608 96906	A	EA	6
23	38	PAHZZ	PAFZZ	PAHZZ				5310-00-261-8278	WASHER, LOCK: RECTIFIER ASSEMBLY MS35338-100 96906	A	EA	4
23	39	PAHZZ	PAFZZ	PAHZZ				5310-00-838-6537	NUT, PLAIN, HEXAGON: RECTIFIER ASSEMBLY MS35650-105 96906	A	EA	4
23	40	PAHZZ	PAFZZ	PAGZZ				5315-00-990-2630	KEY, MACHINE: RECTIFIER MTG MS20066-252 96906	A	EA	1
23	41	PAHZZ	XBFZZ	XBHZZ				5365-00-803-7299	RING, RETAINING: HUB MS16624-1150 96906	A	EA	1
23	42	XBFZZ	XBFZZ	XBGZZ				5310-00-926-5792	WASHER, KEY: FAN MTG MS19069A07 98906	A	EA	1
23	43	PAFZZ	PAFZZ	PAGZZ				5310-00-480-5663	NUT, PLAIN, ROUND: FAN MTG MS19067A07 96906	A	EA	1
23	44	PAFZZ	PAFZZ	PAGZZ				6115-00-402-2080	FAN, ELECTRIC ROTATING EQUIPMENT 13211E4782 97403	A	EA	1
23	45	PAFZZ	PAFZZ	PAGZZ				5315-00-256-4795	KEY, MACHINE: FAN MTG MS20066-254 96906	A	EA	1
23	46	PAHZZ	PAFZZ	PAGZZ				3110-00-227-2652	BEARING, BALL: ANNULAR: DRIVE END 13212E9783-2 97403	A	EA	1
23	47	PAHZZ	PAFZZ	PAGZZ				3110-00-141-9558	BEARING, BALL, ANNULAR: COMMUTATOR END 13212E9783-1 97403	A	EA	1
23	48	PAHZZ	XBFZZ	XBGZZ				5310-01-112-6652	WASHER, KEY: BEARING NUT MS19069A06 96906	A	EA	1
23	49	PAHZZ	XBFZZ	XBGZZ				5310-00-228-2791	NUT, PLAIN, ROUND: BEARING RETAINING MS19067A06 96906	A	EA	1
24	1	PAFZZ	PAFZZ	PAGZZ				5305-00-984-6193	SCREW, CAP, HEXAGON: GENERATOR MTG MS35206-245 96906	B	EA	2
24	2	PAFZZ	PAFZZ	PAGZZ				5310-00-045-3299	WASHER, LOCK: GENERATOR MTG MS35338-42 96906	B	EA	2

CHANGE 4

(1) ILLUSTRATION A	(2) SMR CODE A B C D	(3) A B	(4) NATIONAL STOCK NUMBER	(5) DESCRIPTION REF NUMBER & MFR CODE	USABLE ON CODE	(6) U/M	(7) QTY INC IN UNITS
24	4	PAFZZ PAFZZ PAGZZ	5306-00-225-8503	SCREW, HEXAGON HEAD: GRILLE MTG MS90725-39 96906	B	EA	6
24	5	PAFZZ PAFZZ PAGZZ	5310-00-407-9566	WASHER, LOCK: GRILLE MTG MS3538-45 96906	B	EA	6
24	6	PAFZZ PAFZZ PAGZZ	6115-00-997-4466	GRILLE, AIR INLET: GENERATOR 134D1820 44940	B	EA	1
24	7	PAFZZ PAFZZ PAGZZ	5306-00-225-8498	SCREW, HEXAGON HEAD: DRIVE DISC TO ADAPTER MTG MS90725-33 96906	B	EA	8
24	8	PAFZZ PAFZZ PAGZZ	5310-00-016-7922	WASHER, LOCK, TANGER: ADAPTER MTG 13211E6855 97403	B	EA	8
24	9	PAFZZ PAFZZ PAGZZ	5306-00-225-9081	SCREW, HEXAGON HEAD: ADAPTER TO FLYWHEEL MTG MS90725-36 96906	B	EA	4
24	10	PAFZZ PAFZZ PAGZZ	5310-00-016-7922	WASHER, LOCK, TANGED ADAPTER TO FLYWHEEL MTG 13211E6855 97403	B	EA	4
24	11	XBFZZ XBFZZ XBGZZ		ADAPTER, DRIVE DISC: ENGINE TO FLYWHEEL MTG 13211E6853 97403	B	EA	1
24	12	PAFZZ PAFZZ PAGZZ	5305-00-071-2238	SCREW, CAP, HEXAGON: STATOR TO HOUSING MS90725-13 96906	B	EA	8
24	13	PAFZZ PAFZZ PAGZZ	5310-00-582-5965	WASHER, LOCK: STATOR TO HOUSING MS35338-44 96906	B	EA	8
24	14	PAFZZ PAFZZ PAGZZ	5305-00-989-7434	SCREW, CAP, HEXAGON: EXCITER FRAME TO HOUSING MS35207-263 96906	B	EA	8
24	15	PAFZZ PAFZZ PAGZZ	5310-00-045-3296	WASHER, LOCK: HOUSING TO EXCITER FRAME MS35338-43 96906	B	EA	8
24	16	PAFZZ PAFZZ PAGZZ	5306-00-225-8503	SCREW, HEXAGON HEAD: GENERATOR FAN MTG MS90725-39 96906	B	EA	1
24	17	PAFZZ PAFZZ PAGZZ	5310-00-407-9566	WASHER, LOCK: GENERATOR FAN MTG MS3538-45 96906	B	EA	1
24	18	PAFZZ PAFZZ PAGZZ		WASHER, FLAT: FAN MTG 13211E6854 97403	B	EA	1
24	19	PAFZZ PAFZZ PAGZZ	6150-00-930-2539	FAN: GENERATOR COOLING 13211E6851 97403	B	EA	1
24	20	XAOZZ XAOZZ XAOZZ		HUB, FAN: GENERATOR 232A1634 44940	B	EA	1
24	21	PAFZZ PAFZZ PAGZZ	5315-00-616-5514	KEY, WOODRUFF: FAN MTG MS35756-6 96906	B	EA	1
24	22	PAFZZ PAFZZ PAGZZ	3110-00-585-3296	BEARING: ROTOR SHAFT 13211E6807 97403	B	EA	1
24	23	PAFZZ PAFZZ PAGZZ	5340-00-359-5269	CLIP, BEARING: BEARING RETAINING 13214E0209 97403	B	EA	1
24	24	PAFZZ PAFDD PBHHH	6115-00-938-5677	ROTOR ASSEMBLY: GENERATOR 13216E2020 97403	B	EA	1
24	25	PAFZZ PAFZZ PAGZZ		SCREW, CAP, HEXAGON: DRIVE DISC TO ROTOR MTG MS35297-6 96906	B	EA	8
24	26	XAOZZ XBFZZ XBGZZ		PLATE LOCK: DRIVE DISC TO ROTOR 13211E6856 97403	B	EA	4
24	27	XAOZZ XBFZZ XBGZZ		RING, SUPPORT 13216E2019 97403	B	EA	1
24	28	PAFZZ PAFZZ PAGZZ	6115-00-066-2437	DISC, DRIVE GENERATOR 13211E6828 97403	B	EA	1
24	29	PAFZZ PAFZZ PAGZZ	5305-00-018-0034	SCREW, CAP, HEXAGON: EXCITER ROTOR MTG MS35297-12 96906	B	EA	4

(1) ILLUSTRATION A	(2) SMR CODE A	(3) A	(4) NATIONAL STOCK NUMBER	(5) DESCRIPTION	(6) USABLE ON CODE	(7) QTY INC IN UNITS					
FIG. NO.	ITEM NO.	ARMY AIR FORCE NAVY USMC	B REPL FACTOR	REF NUMBER & MFR CODE	U/M						
24	30	PAFZZ	PAFZZ	PAGZZ			5310-00-045-3296	WASHER, LOCK: EXCITER ROTOR TO GENERATOR ROTOR MTG MS35338-43 96906	B	EA	4
24	31	PAFZZ	PAFZZ	PAGZZ				SCREW, MACHINE: EXCITER ROTOR LEAD TO GENERATOR ROTOR MTG 13211E6864 97403	B	EA	1
24	32	XAOZZ	XAOZZ	XAOZZ				ROTOR, WOUND: EXCITER 13211E6802 97403	B	EA	1
24	33	PAFZZ	PAFZZ	PAGZZ			5961-00-225-9123	RECTIFIER: ROTOR EXCITER 13211E6808 97403	B	EA	3
24	34	XAOZZ	XAOZZ	XAOZZ				ROTOR, WOUND: ALTERNATOR 13216E2018 97403	B	EA	1
24	35	PAFZZ	PAFZZ	PAGZZ			5940-00-204-8966	TERMINAL, LUG: LEAD, EXCITER TO GENERATOR ROTOR MS25036-2 96906	B	EA	1
24	36	XAOZZ	XBFZZ	XBFZZ				KEY 13216E2015 97403	B	EA	1
24	37	PAFZZ	PAFDD	PAGZZ			6115-00-936-8134	HOUSING ASSEMBLY: GENERATOR 13216E2010 97403	B	EA	1
24	38	XAOZZ	XBFZZ	XBGZZ				FRAME ASSEMBLY, EXCITER 13211E68341 97403	B	EA	1
24	39	PAFZZ	PAFZZ	PAGZZ			5305-00-984-6191	SCREW, MACHINE: CLIP MTG MS35206-243 96906	B	EA	1
24	40	PAFZZ	PAFZZ	PAGZZ			5310-00-559-0070	WASHER, LOCK: CLIP MTG GENERATOR ROTOR MS35338-38 96906	B	EA	1
24	41	XBFZZ	XBFZZ	XBGZZ				CLIP, WIRE 13211E6839 97403	B	EA	1
24	42	XAOZZ	XAOZZ	XAOZZ				SHELL, FEED THROUGH 10-37090 77820	B	EA	1
24	43	XAOZZ	XAOZZ	XAOZZ				STATOR, WOUND 13216E2005 97403	B	EA	1
24	44	XAOZZ	XAOZZ	XAOZZ				HOUSING, GENERATOR 13216E2008 97403	B	EA	1
24	45	PAOZZ	PAOZZ	PAOZZ			5305-00-175-3236	SCREW, DRIVE, ROUND HEAD: PLATE MTG MS21318-14 96906	B	EA	4
24	46	XBOZZ	XAOZZ	XBOZZ				PLATE, IDENTIFICATION: GENERATOR 13216E2001 97403	B	EA	1
								GROUP 06 - FRAME ASSEMBLY			
25	1	PAOZZ	PAOZZ	PAOZZ				SCREW, CAP, SOCKET HEAD: BRACKET MS16997-142 96906	A	EA	1
25	2	PAOZZ	PAOZZ	PAOZZ			5310-00-194-1483	WASHER, LOCK: BRACKET MS35333-44 96906	A	EA	1
25	3	PAOZZ	PAOZZ	PAOZZ			5305-00-983-6624	SCREW, CAP, SOCKET HEAD: BRACKET MS16997-83 96906	A	EA	2
25	4	PAOZZ	PAOZZ	PAOZZ			5310-00-167-0721	WASHER, LOCK: BRACKET MS35333-41 96906	A	EA	2
25	5	XBOZZ	XBOZZ	XBOZZ				BRACKET, LIFTING EYE 13211E4801 97403	A	EA	1
25	6	XBOZZ	XBOZZ	XBOZZ			5340-00-854-6730	CLAMP, LOOP: BAFFLE MS21333-124 96906	A	EA	1
25	7	XBOZZ	XBOZZ	XBOZZ				BAFFLE, AIR: LH 13211E4881 97403	A	EA	1
25	8	XBOZZ	XBOZZ	XBOZZ				BAFFLE, AIR: RH 13211E4882 97403	A	EA	1

(1) ILLUSTRATION		(2) SMR CODE			(3)			(4)	(5)	(6)		(7)
A	B	A	B	C	D	A	B	NATIONAL STOCK NUMBER	DESCRIPTION	USABLE ON CODE	U/M	QTY INC IN UNITS
FIG. NO.	ITEM NO.	ARMY	AIR FORCE	NAVY	USMC	SSI	REPL FACTOR		REF NUMBER & MFR CODE			
25	9	XBOZZ	XBOZZ	XBOZZ					GROMMET, PLASTIC: BAFFLE MS21266-3N 96906	A	EA	1
25	10	PAFZZ	PAFZZ	PAGZZ				5310-00-595-7421	NUT, SELF-LOCKING, HEXAGON: ENGINE TO BRACKET MS17829-8C 96906	A	EA	1
25	11	PAFZZ	PAFZZ	PAGZZ					SCREW, CAP, HEXAGON HEAD: ENGINE TO BRACKET MS35291-113 96906	A	EA	1
25	12	PAFZZ	PAFZZ	PAGZZ				5310-00-809-5998	WASHER, FLAT: ENGINE TO BRACKET MS27183-18 96906	A	EA	1
25	13	PAFZZ	PAFZZ	PAGZZ					SCREW, CAP, HEXAGON HEAD: ENGINE BRACKET MS35291-60 96906	A	EA	3
25	14	XBFZZ	XBFZZ	XBGZZ					BRACKET, ENGINE MOUNTING 13211E4817 97403	A	EA	1
25	15	XBOZZ	XBOZZ	XBOZZ					BOLT, EYE: GENERATOR LIFTING 13211E4803 97403	A	EA	2
25	16	PAOZZ	PAOZZ	PAOZZ				5310-00-550-1130	WASHER, LOCK: EYE BOLT MTG MS35333-40 96906	A	EA	2
25	17	PAOZZ	PAOZZ	PAOZZ					SCREW, CAP, HEXAGON HEAD: TOOL BOX MTG MS35291-6 96906	A	EA	2
25	18	PAOZZ	PAOZZ	PAOZZ				5310-00-550-1130	WASHER, LOCK: TOOL BOX MTG MS35333-40 96906	A	EA	2
25	19	XBOZZ	XBOZZ	XBOZZ					BOX TOOL 13211E4903 97403	A	EA	1
25	20	XA	XA	XA					LATCH ASSEMBLY: LID HOLDOWN 13200E6140 97403	A	EA	1
25	21	PAOZZ	PAOZZ	XBOZZ				5320-00-879-6610	RIVET, TUBULAR: LATCH ASSEMBLY MTG MS16535-135 96906	A	EA	4
25	22	XAOZZ	XAOZZ	XAOZZ					CATCH 13200E6140-1 97403	A	EA	1
25	23	XAOZZ	XAOZZ	XAOZZ					STRIKE 13200E6140-2 97403	A	EA	1
25	24	PAOZZ	PAOZZ	PAOZZ				5305-00-175-3230	SCREW, DRIVE: TOOL BOX PLATE MS21318-14 96906	A	EA	4
25	25	PAOZZ	PAOZZ	XBOZZ				9905-00-450-9121	NAMEPLATE: GENERATOR SET, IDENTIFICATION 13211E4815 97403 73-0506-12 30554	A	EA	1
26	1	PAOZZ	PAOZZ	PAOZZ				5310-00-761-6882	NUT, HEXAGON, MACHINE: TOOL BOX MTG MS51967-2 96906	B	EA	4
26	2	PAOZZ	PAOZZ	PAOZZ				5310-00-582-5965	WASHER, LOCK: TOOL BOX MTG MS35338-44 96906	B	EA	4
26	3	PAOZZ	PAOZZ	PAOZZ				5305-00-068-0501	SCREW, CAP, HEXAGON: TOOL BOX MTG MS90725-5 96906	B	EA	4
26	4	XBOZZ	XBOZZ	XBOZZ					BOX, TOOL 13211E6761 97403	B	EA	1
26	5	PAOZZ	PAOZZ	XBOZZ				5320-00-903-6767	RIVET: DRIVE: NAMEPLATE MTG MS24662-5 96906	B	EA	6
26	6	XBOZZ	MDOZZ	XBOZZ					NAMEPLATE, OPERATING INSTRUCTIONS: LID. TOOL BOX 13216E1918 97403	B	EA	1
26	7	XBOZZ	XBOZZ	XBOZZ					BOLT, EYE: GENERATOR LIFTING 13211E6765 97403	B	EA	1
26	8	PAOZZ	PAOZZ	PAOZZ				5310-00-851-2682	NUT, HEXAGON, MACHINE: EYE BOLT MTG MS35691-17 96906	B	EA	1
26	9	PAOZZ	PAOZZ	PAOZZ				5310-00-012-0614	NUT, HEXAGON, MACHINE: VIBRATION MOUNT TO BRACKET MTG MS35650-102 96906	B	EA	8

(1) ILLUSTRATION A	(2) SMR CODE A	(3) B	(4) NATIONAL STOCK NUMBER	(5) DESCRIPTION REF NUMBER & MFR CODE	USABLE ON CODE	(6) U/M	(7) QTY INC IN UNITS				
								A	B	C	D
FIG. NO.	ITEM NO.	ARMY	AIR FORCE	NAVY	USMC	SSI	REPL FACTOR				
26	10	PAOZZ	PAOZZ	PAOZZ			5310-00-045-3296	WASHER, LOCK: MOUNT TO BRACKET MS35338-43 96906	B	EA	8
26	11	PAOZZ	PAOZZ	PAOZZ			5305-00-984-7352	SCREW, MACHINE, MOUNT TO BRACKET MS35191-278 96906	B	EA	8
26	12	PAOZZ	PAOZZ	PAOZZ			5340-00-670-1223	MOUNT, VIBRATION, CONTROL BOX TO BRACKET 13211E6702 97403	B	EA	2
26	13	PAOZZ	PAOZZ	PAOZZ			5305-00-068-0501	SCREW, CAP: CONTROL BOX TO MOUNT MS90725-5 96906	B	EA	2
26	14	PAOZZ	PAOZZ	PAOZZ			5310-00-582-5965	WASHER, LOCK: CONTROL BOX TO MOUNT MTG B MS35338-44 96906	B	EA	2
26	15	PAFZZ	PAOZZ	PAOZZ			5305-00-175-3230	SCREW, DRIVE: NAMEPLATE MFG MS21318-14 96906	B	EA	4
26	16	PAOZZ	MDOZZ	XBOZZ				NAMEPLATE: GENERATOR SET, IDENTIFICATION 73-0506-1 OR 73-0506-13 30554	B	EA	1
26	17	PAOZZ	PAOZZ	PAOZZ			5306-00-225-8497	SCREW, CAP, HEXAGON: BRACKET MTG MS90725-32 96906	B	EA	5
26	18	PAOZZ	PAOZZ	PAOZZ			5310-00-407-9566	WASHER, LOCK: BRACKET MTG MS35338-45 96906	B	EA	5
26	19	XBOZZ	XBOZZ	XBOZZ				BRACKET, TOOL BOX 13216E1915 97403	B	EA	1
27	1							DELETED			
27	2	PAOZZ	PAOZZ	PAOZZ			5310-00-483-8792	NUT, SELF-LOCKING, HEXAGON: CONNECTOR MTG MS17829-4C 96906	A	EA	4
27	3	PAOZZ	PAOZZ	PAOZZ				SCREW, CAP, HEXAGON HEAD: CONNECTOR MTG MS35291-B 96906	A	EA	4
27	4	PAOZZ	AFFFF	AGGGG			6150-00-016-2361	CABLE ASSEMBLY, AUXILIARY BATTERY 13211E4912 97403	A	EA	1
27	5	MOOZZ	MFFZZ	AGGGG				LEAD, ELECTRICAL: NEGATIVE NPN 19099	A	EA	1
								MANUFACTURE FROM:			
		PAOZZ	PAFZZ	PAGZZ			6145-00-174-1103	WIRE, ELECTRICAL NPN 19099	A	FT	V
27	6	MOOZZ	MFFZZ	AGGGG				LEAD, ELECTRICAL: POSITIVE NPN 19099	A	EA	1
								MANUFACTURE FROM:			
		PAOZZ	PAFZZ	PAGZZ			6145-00-174-1103	WIRE, ELECTRICAL NPN 19099	A	FT	V
27	7	PAOZZ	PAFZZ	PAGZZ			5940-00-557-4340	TERMINAL, LUG MS25036-27 96906	A	EA	2
27	8	MOOZZ	MFFZZ	AGGGG				INSULATION, SLEEVE CABLE NPN 19099	A	EA	1
								MANUFACTURE FROM:			
		PAOZZ	PAFZZ	PAGZZ			5970-00-250-3028	INSULATION SLEEVING, ELECTRICAL PLASTIC MIL-1-3190 81349	A	FT	V
27	9	PAOZZ	PAFZZ	PAGZZ				CONNECTOR, RECEPTACLE, ELECTRICAL 13211E6705 97403	A	EA	1
27	10	PAOZZ	PAOZZ	PAOZZ			5305-00-253-5615	SCREW, DRIVE: BATTERY CHARGING RECEPTACLE PLATE MTG MS21318-21 96906	A	EA	2
27	11	XBOZZ	MDOZZ	XBOZZ				PLATE, IDENTIFICATION: BATTERY CHARGING RECEPTACLE 13211E4806 97403	A	EA	1

(1) ILLUSTRATION A	(2) SMR CODE A	(3) A	(4) NATIONAL STOCK NUMBER	(5) DESCRIPTION	(6) USABLE ON CODE	(7) QTY INC IN UNITS		
FIG. NO.	ITEM NO.	ARMY PAOZZ	AIR FORCE PAOZZ	NAVY PAOZZ	D USMC	B REPL FACTOR	REF NUMBER & MFR CODE	U/M
27	12	PAOZZ	PAOZZ	PAOZZ			5310-00-483-8792 NUT, SELF-LOCKING: BRACKET MTG MS17829-4C 96906	A EA 2
27	13	PAOZZ	PAOZZ	PAOZZ			SCREW, CAP, HEXAGON HEAD: CONNECTOR BRACKET MTG MS35219-6 96906	A EA 2
27	14	XBOZZ	XBOZZ	XBOZZ			BRACKET, ANGLE: CONNECTOR MTG 13211E4888 97403	A EA 1
28	1						DELETED	
28	2	PAOZZ	PAOZZ	PAOOZ			5310-00-762-6233 NUT, HEXAGON, MACHINE, RECEPTACLE BRACKET MTG MS51967-5 96906	B EA 2
28	3	PAOZZ	PAOZZ	PAOOZ			5310-00-407-9566 WASHER, LOCK: BRACKET MTG MS35338-45 96906	B EA 2
28	4	PAOZZ	PAOZZ	PAOOZ			5306-00-018-0078 BOLT, MACHINE: RECEPTACLE BRACKET MTG MS35297-33 96906	B EA 2
28	5	PBOZZ	AOOOO	AGGGG			RECEPTACLE ASSEMBLY: BATTERY CHARGING 13216E1908 97403	B EA 1
28	6	PAOZZ	PAOZZ	PAGZZ			5310-00-761-6882 NUT, HEXAGON, MACHINE: RECEPTACLE TO BRACKET MTG MS51967-2 96906	B EA 4
28	7	PAOZZ	PAOZZ	PAGZZ			5310-00-582-5965 WASHER, LOCK: RECEPTACLE TO BRACKET MTG MS35338-44 96906	B EA 4
28	8	PAOZZ	PAOZZ	PAGZZ			5305-00-225-3839 SCREW, CAP, HEXAGON HEAD: RECEPTACLE TO BRACKET MTG MS90725-8 96906	B EA 4
28	9	XBOZZ	XBOZZ	XBOZZ			BRACKET, CONNECTOR 13216E1909 44940	B EA 1
28	10	MOOZZ	AOOZZ	AGGGG			LEAD ASSEMBLY: GROUND 336A1423 44940	B EA 1
28		PAOZZ	PAOZZ	PAGZZ			MANUFACTURE FROM: 5940-00-401-9856 TERMINAL MS25036-127 96906	B EA 1
28		PAOZZ	PAOZZ	PAGZZ			6145-00-578-6606 WIRE, ELECTRICAL MS5086-2-2-9 81349	B EA 1
28	11	MOOZZ	AOOZZ	AGGGG			LEAD ASSEMBLY: POSITIVE 366A1675 44940	B EA 1
28		PAOZZ	PAOZZ	PAGZZ			MANUFACTURE FROM: 5940-00-401-9856 TERMINAL MS25036-127 96906	B EA 1
28		PAOZZ	PAOZZ	PAGZZ			6145-00-578-6606 WIRE, ELECTRICAL M5086-2-2-9 81319	B FT V
28	12	XBOZZ	XBOZZ	XBGZZ			RECEPTACLE 13211E6705 97403	B EA 1
29	1	PAOZZ	PAOZZ	PAGZZ			5310-00-595-7421 NUT, PLAIN, HEXAGON: GUARD FRAME MTG MS17829-8C 96906	A EA 4
29	2	XBOZZ	XBOZZ	XBGZZ			FRAME, GUARD 13211E4890 97403	A EA 1
29	3	PAOZZ	PAOZZ	PAGZZ			5310-00-483-8792 NUT, SELF-LOCKING, HEXAGON: VIBRATION MOUNT MTG MS17829-4C 96906	A EA 1
29	4	PAOZZ	PAOZZ	PAGZZ			SCREW, CAP, HEXAGON HEAD: MOUNT AND DRIP PAN MTG MS35291-12 96906	A EA 1
29	5	PAOZZ	PAOZZ	PAGZZ			5310-00-809-4058 WASHER, FLAT: MOUNT AND DRIP PAN MTG MS27183-10 96906	A EA 1

(1) ILLUSTRATION A FIG. NO.	(2) SMR CODE B ITEM NO.	(3) A B C D E F G H I J K L M N O P Q R S T U V W X Y Z	(4) NATIONAL STOCK NUMBER	(5) DESCRIPTION REF NUMBER & MFR CODE	(6) USABLE ON CODE U/M	(7) QTY INC IN UNITS
29	6	XBOZZ PAFZZ PAGZZ	5325-00-016-2352	MOUNT, RESILIENT: ENGINE VIBRATION ZB1030 76385	A EA	1
29	7	PAOZZ PAOZZ PAGZZ	5310-00-951-7209	WASHER, FLAT: MOUNT AND DRIP PAN MTG MS27183-22 96906	A EA	1
29	8	XBOZZ XBOZZ XBGZZ		PAN, DRIP, OIL 13211E4883 97403	A EA	1
29	9	PAOZZ PAOZZ PAGZZ		NUT, PLAIN, HEXAGON: SERVICE CONNECTOR MTG MS35690-411 96906	A EA	1
29	10	PAOZZ PAOZZ PAGZZ	5310-00-022-8834	WASHER, LOCK: SERVICE CONNECTOR MTG MS35333-108 96906	A EA	1
29	11	PAOZZ PAOZZ PAGZZ	5310-00-045-5210	WASHER, FLAT: SERVICE CONNECTOR MTG MS15795-910 96096	A EA	1
29	12	PAOZZ XBOZZ XBGZZ	5940-00-021-3321	CONNECTOR, SERVICE: GROUND 13208E5820-6 97403	A EA	1
29	13	PAOZZ PAOZZ PAOZZ	5305-00-175-3230	SCREW, DRIVE: GROUND CONNECTOR PLATE MTG MS21318-14 96906	A EA	2
29	14	XBOZZ MDOZZ XBOZZ		PLATE, IDENTIFICATION: GROUND SERVICE CONNECTION 13211E6730 97403	A EA	1
29	15	PAOZZ PAOZZ PAOZZ	5310-00-595-7421	NUT, SELF-LOCKING, HEXAGON: U BOLT MTG MS17829-8C 96906	A EA	4
29	16	PAOZZ PAOZZ PAOZZ	5310-00-809-5998	WASHER, FLAT: U BOLT MFG MS27183-18 96906	A EA	4
29	17	XBOZZ XBOZZ XBOZZ		BOLT U: TOWING 13211E4802 97403	A EA	2
29	18	PAOZZ PAOZZ PAOZZ	5305-00-889-3000	SCREW, MACHINE: FRONT HOLDER MTG MS35206-230 96906	A EA	2
29	19	PAOZZ PAOZZ PAOZZ	5310-00-579-0079	WASHER, LOCK: FRONT HOLDER MTG MS35333-37 96906	A EA	2
29	20	XBOZZ XBOZZ XBOZZ		HOLDER, COMPONENT: FUEL ADAPTER 13211E4889-1 97403	A EA	1
29	21	PAOZZ PAOZZ PAOZZ	5305-00-984-6210	SCREW, MACHINE: REAR HOLDER MTG MS35206-263 96906	A EA	2
29	22	PAOZZ PAOZZ PAOZZ	5310-00-576-5752	WASHER, LOCK: REAR HOLDER MTG MS35333-39 96906	A EA	2
29	23	XBOZZ XBOZZ XBOZZ		HOLDER, COMPONENT: FUEL ADAPTER 13211E4889-2 97403	A EA	1
29	24	PAOZZ PAOZZ PAOZZ	5305-00-253-5614	SCREW, DRIVE: FUEL SYSTEM PLATE MTG MS21318-20 96906	A EA	2
29	25	XBOZZ MDOZZ XBOZZ		PLATE, IDENTIFICATION: FUEL SYSTEM 13211E4807 97403	A EA	1
29	26	XBFZH XBFZF XBGZZ		BASE ASSEMBLY, SKID 13211E4896 97403	A EA	1
30	1	PAOZZ PAOZZ PAOZZ	5306-00-018-0087	BOLT, MACHINE: LIFTING BRACKET MTG MS35297-40 96906	B EA	4
30	2	PAOZZ PAOZZ PAOZZ	5310-00-407-9566	WASHER, LOCK: LIFTING BRACKET MTG MS35338-45 96906	B EA	4
30	3	XBOZZ XBOZZ XBOZZ		BRACKET, LIFTING, GENERATOR 13211E6837 97403	B EA	1
30	4	PAOZZ PAOZZ PAOZZ	5310-00-880-7744	NUT, HEXAGON, MACHINE GUARD MTG MS51967-5 96906	B EA	10
30	5	PAOZZ PAOZZ PAOZZ	5310-00-802-4701	WASHER, FLAT: GUARD MTG MS15795-813 96906	B EA	2
30	6	PAOZZ PAOZZ PAOZZ	5306-00-225-8497	SCREW, CAP, HEXAGON: GUARD MTG MS90725-32 96906	B EA	2

(1) ILLUSTRATION		(2) SMR CODE			(3)			(4)	(5)	(6)		(7)
A	B	A	B	C	D	A	B	NATIONAL STOCK NUMBER	DESCRIPTION	USABLE ON CODE	U/M	QTY INC IN UNITS
FIG. NO.	ITEM NO.	ARMY	AIR FORCE	NAVY	USMC	SSI	REPL FACTOR		REF NUMBER & MFR CODE			
30	7	PAOZZ	PAOZZ	PAOZZ				5310-00-407-9566	WASHER, LOCK: GUARD MTG MS35338-45 96906	B	EA	10
30	8	PAOZZ	PAOZZ	PAOZZ				5306-00-616-1287	SCREW, CAP, HEXAGON: GUARD TO SKID MTG MS35297-32 96906	B	EA	8
30	9	XBOZZ	XBOZZ	XBOZZ					GUARD, FRAME 13216E1914 97403	B	EA	1
30	10	PAOZZ	PAOZZ	PAOZZ				5305-00-071-2237	SCREW, HEXAGON HEAD: COVER MTG MS90725-14 96906	B	EA	2
30	11	PAOZZ	PAOZZ	PAOZZ				5310-00-582-5965	WASHER, LOCK: COVER MTG MS35338-44 96906	B	EA	2
30	12	XBOZZ	XBOZZ	XBOZZ					COVER, FAN: GENERATOR 13211E6850 97403	B	EA	1
30	13	PAOZZ	PAOZZ	PAOZZ				5310-00-761-6882	NUT, HEXAGON, MACHINE: STUD MTG MS51967-2 96906	B	EA	1
30	14	PAOZZ	PAOZZ	PAOZZ				5310-00-017-4916	WASHER, LOCK: INTERNAL, EXTERNAL TEETH, STUD MTG MS45904-68 96906	B	EA	1
30	15	PAOZZ	PAOZZ	PAOZZ				6115-00-021-3321	STUD, GROUND 13208E5820-6 97403	B	EA	1
30	16	PAOZZ	PAOZZ	PAOZZ				5305-00-175-3230	SCREW, DRIVE: NAMEPLATE MTG MS21318-14 96906	B	EA	4
30	17	XBFZZ	MDFZZ	XBGZZ					NAMEPLATE, GROUND: GROUNDING CONNECTOR 13211E6730 97403	B	EA	1
30	18	XBFZZ	MDFZZ	XBGZZ					NAMEPLATE, RECEPTACLE 13211E6735 97403	B	EA	1
30	19	PAFZZ	PAFZZ	PAGZZ				5320-00-119-6754	RIVET, ALUMINUM: NAMEPLATE MTG MS20470AD2-3 96906	B	EA	4
30	20	XBFZZ	MDFZZ	XBGZZ					NAMEPLATE, FUEL SYSTEM 13216E1910 97403	B	EA	1
31	1	PAFZZ	PAFZZ	PAGZZ				5310-00-004-3099	NUT, HEXAGON, MACHINE: ENGINE MTG. 1/2-13 THD SIZE MS51967-14 96906	B	EA	1
31	2	PAFZZ	PAFZZ	PAGZZ				5310-00-584-5272	WASHER, LOCK: ENGINE MTG. 1/2 IN. SCREW SIZE MS35338-48 96906	B	EA	1
31	3	PAFZZ	PAFZZ	PAGZZ				5305-00-042-6417	SCREW, CAP, HEXAGON: ENGINE MTG. 1/2-13 THD SIZE, 1-1/2 IN. LG MS90725-113 96906	B	EA	1
31	4	PAFZZ	PAFZZ	PAGZZ				5310-00-044-6230	WASHER, FLAT: ENGINE MTG, 1/2 IN. SCREW SIZE	B	EA	1
31	5	PAFZZ	PAFZZ	PAGZZ				5310-00-732-0558	NUT, PLAIN, HEXAGON: BRACKET MTG, 3/8-16 THD MS51967-8 96906	B	EA	3
31	6	PAFZZ	PAFZZ	PAGZZ					WASHER, FLAT: BRACKET MTG 13211E6995-1 97403	B	EA	3
31	7	PAFZZ	PAFZZ	PAGZZ				5305-00-269-3214	SCREW, CAP, HEXAGON: BRACKET MTG, 3/8-16 THD SIZE, 1-1/2 IN. LG MS90725-64 96906	B	EA	3
31	8	PAFZZ	PAFZZ	PAGZZ					WASHER, FLAT: BRACKET MTG 13211E6995-1 97403	B	EA	3
31	9	XBFZZ	XBFZZ	XBGZZ					BRACKET, ENGINE 13211E6721 97403	B	EA	1
31	10	PAFZZ	PAFZZ	PAGZZ				5305-00-269-3213	SCREW, CAP, HEXAGON: GENERATOR BRACKET MTG MS90725-62 96906	B	EA	8
31	11	PAFZZ	PAFZZ	PAGZZ				5310-00-637-9541	WASHER, FLAT: GENERATOR BRACKET MTG MS35338-46 96906	B	EA	8

(1) ILLUSTRATION		(2) SMR CODE			(3)			(4) NATIONAL STOCK NUMBER	(5) DESCRIPTION	(6) USABLE ON CODE	(7) QTY INC IN UNITS
A	B	A	B	C	D	A	B	REF NUMBER & MFR CODE	U/M		
FIG. NO.	ITEM NO.	ARMY	AIR FORCE	NAVY	USMC	SSI	REPL FACTOR				
32	21	PAFZZ	PAFZZ	PAGZZ				5305-00-068-0498	SCREW, CAP, HEXAGON: BRACKET MTG MS90725-1 96906	B	EA 1
32	22	PAFZZ	PAFZZ	PAGZZ				5310-00-582-5965	WASHER, LOCK: BRACKET MTG MS35338-44 96906	B	EA 1
32	23	XBFZZ	XBFZZ	XBGZZ					BRACKET, DEFLECTOR PLATE 13211E6722 44940	B	EA 1
32	24	XBFZZ	XBFZZ	XBGZZ					NUT, WELD 13211E6716-1 97403	B	EA 1
32	25	PAFZZ	PAFZZ	PAGZZ				5310-00-761-6882	NUT, HEXAGON, MACHINE: BAFFLE DEFLECTOR MTG MS51967-2 96906	B	EA 1
32	26	PAFZZ	PAFZZ	PAGZZ				5310-00-582-5965	WASHER, LOCK: BAFFLE DELECTOR MTG MS35338-44 96906	B	EA 1
32	27	PAFZZ	PAFZZ	PAGZZ				5305-00-068-0502	SCREW, CAP, HEXAGON: DEFLECTOR PLATE MTG MS90725-6 96906	B	EA 1
32	28	PAFZZ	PAFZZ	PAGZZ				5305-00-068-0498	SCREW, CAP, HEXAGON, DEFLECTOR BAFFLE MTG MS90725-1 96906	B	EA 1
32	29	PAFZZ	PAFZZ	PAGZZ				5310-00-582-5965	WASHER, LOCK: DEFLECTOR BAFFLE MTG MS35338-44 96906	B	EA 1
32	30	XBFZZ	XBFZZ	XBGZZ					BAFFLE, DEFLECTOR 13216E1929 97403	B	EA 1
32	31	PAFZZ	PAFZZ	PAGZZ				5310-00-761-6882	NUT, HEXAGON, MACHINE: DEFLECTOR MTG MS51967-2 96906	B	EA 6
32	32	PAFZZ	PAFZZ	PAGZZ				5310-00-582-5965	WASHER, LOCK: DEFLECTOR MTG MS35338-44 96906	B	EA 6
32	33	PAFZZ	PAFZZ	PAGZZ				5305-00-068-0502	SCREW, CAP, HEXAGON: DEFLECTOR PLATE MTG MS90725-6 96906	B	EA 6
32	34	PAFZZ	PAFZZ	PAGZZ				5305-00-068-0498	SCREW, CAP, HEXAGON: BAFFLE AND DEFLECTOR PLATE MTG MS90725-1 96906	B	EA 6
32	35	PAFZZ	PAFZZ	PAGZZ				5310-00-582-5965	WASHER, LOCK: DEFLECTOR PLATE AND BAFFLE MTG MS35338-44 96906	B	EA 6
32	36	XBFZZ	XBFZZ	XBGZZ					PLATE, DEFLECTOR 13216E1905 97403	B	EA 1
32	37	XBFZZ	XBFZZ	XBGZZ					NUT, WELD 13211E6716-1 97403	B	EA 7
32	38	XBFZZ	XBFZZ	XBGZZ					BASE, SKID 13216E1903 97403	B	EA 1
32	39	XBFZZ	XBFZZ	XBGZZ					NUT, WELD 13211E6716-3 97403	B	EA 1

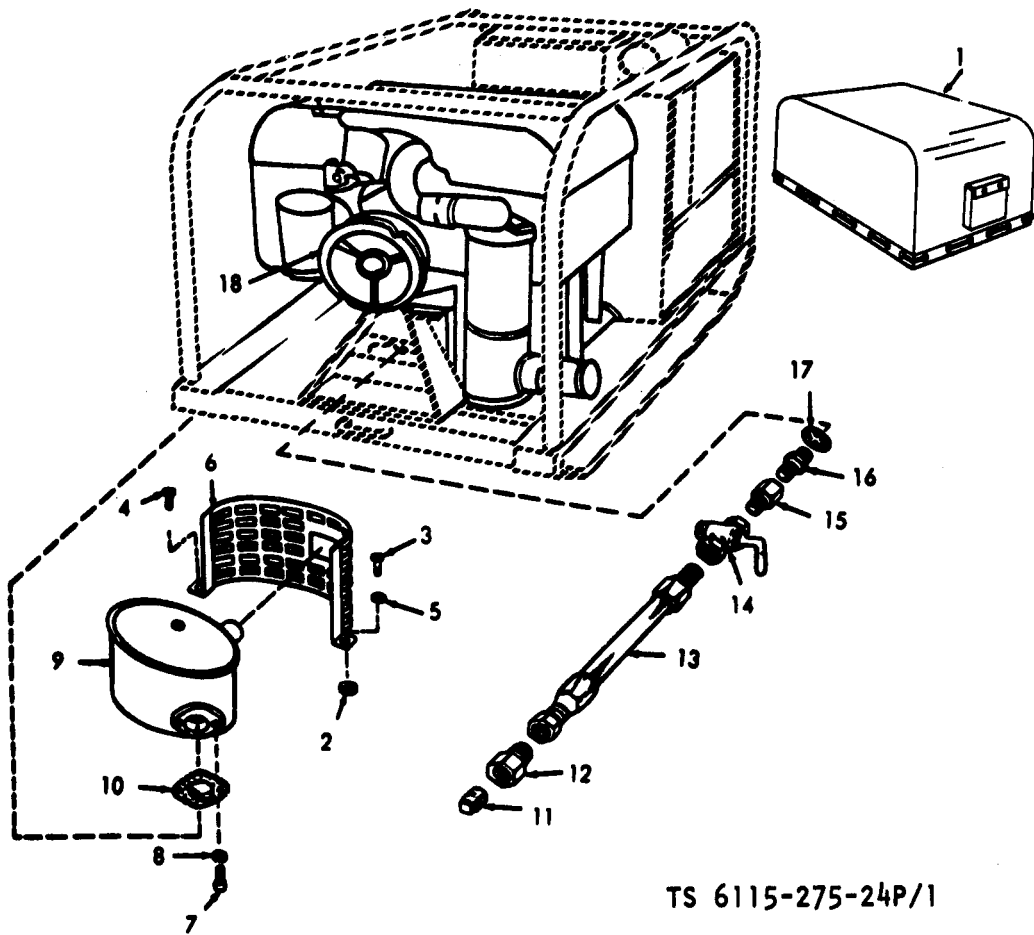

TS 6115-275-24P/1

Figure 1. Muffler, oil drain and engine, (Model MEP-018A).

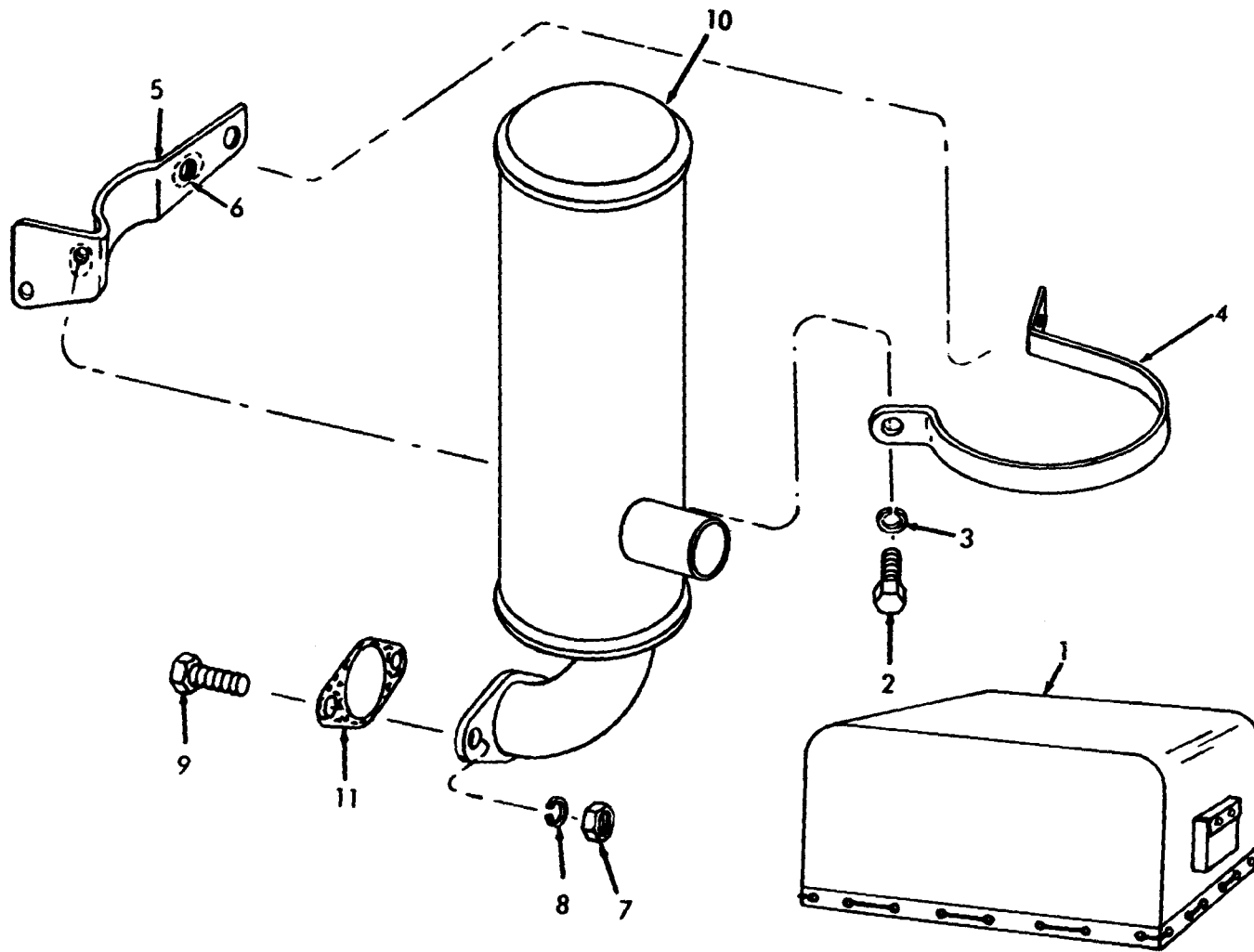

TS 6115-275-24P/2

Figure 2. Muffler, bracket and cover, (MEP-023A).

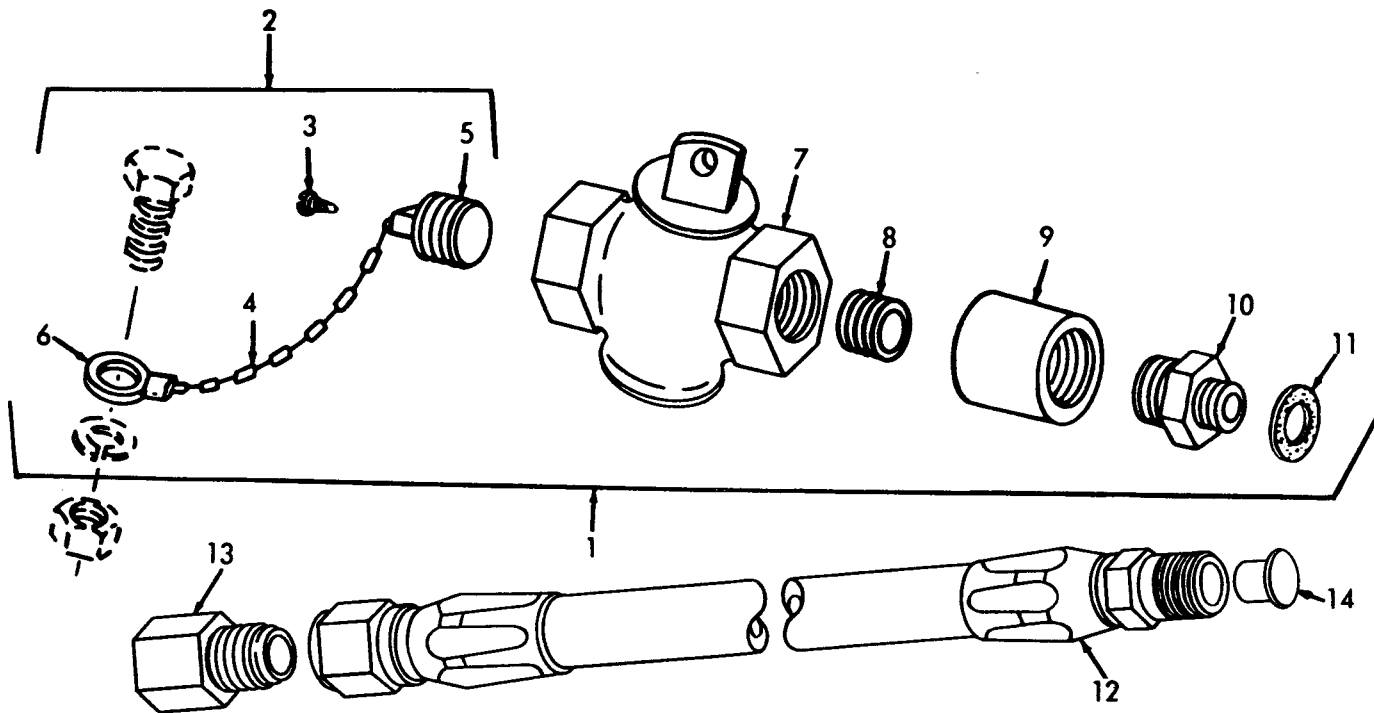

TS 6115-275-24P/3

Figure 3. Engine oil drain, (MEP-023A).

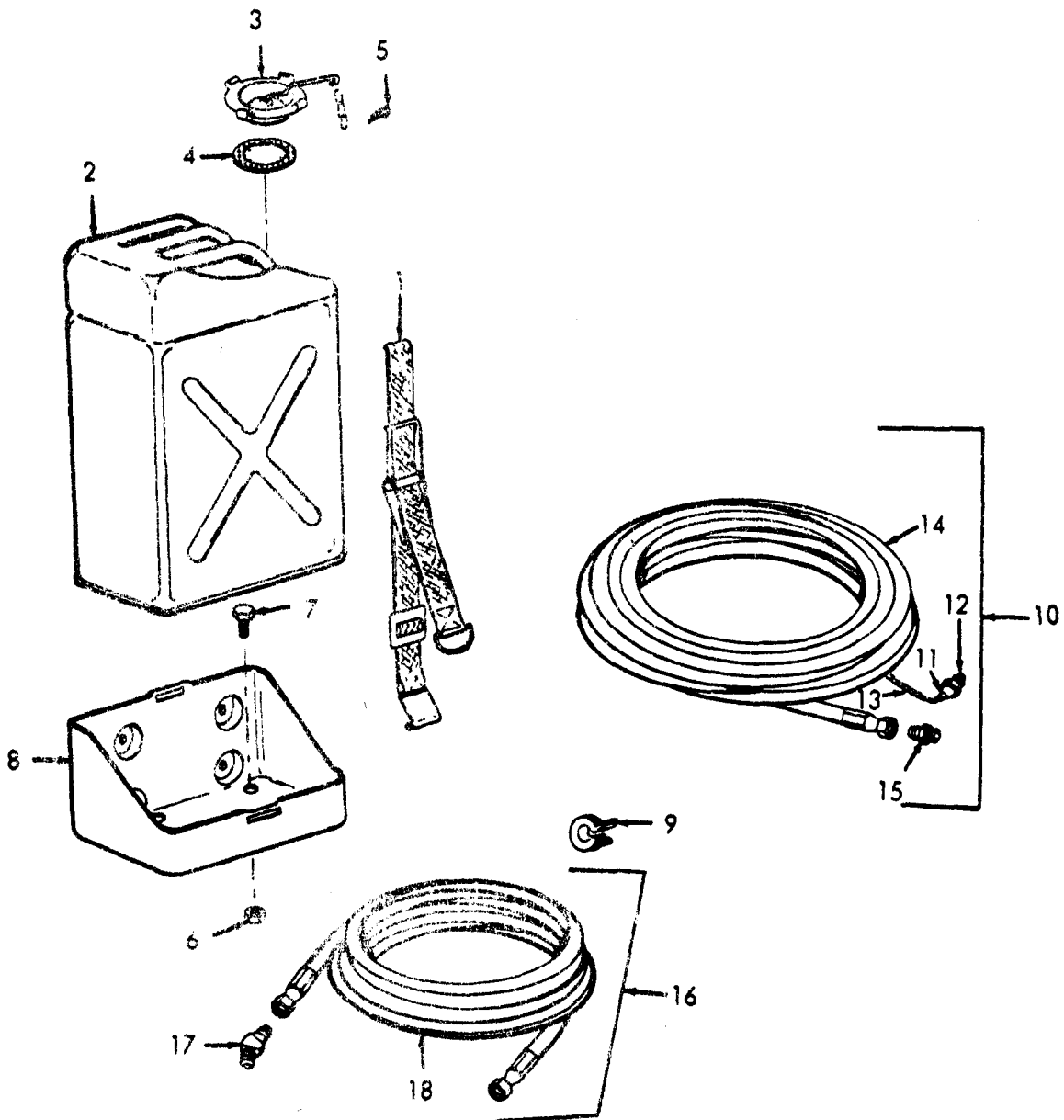

TS 6115-275-24P/4

Figure 4. Fuel tank, bracket and line, (MEP-018A).

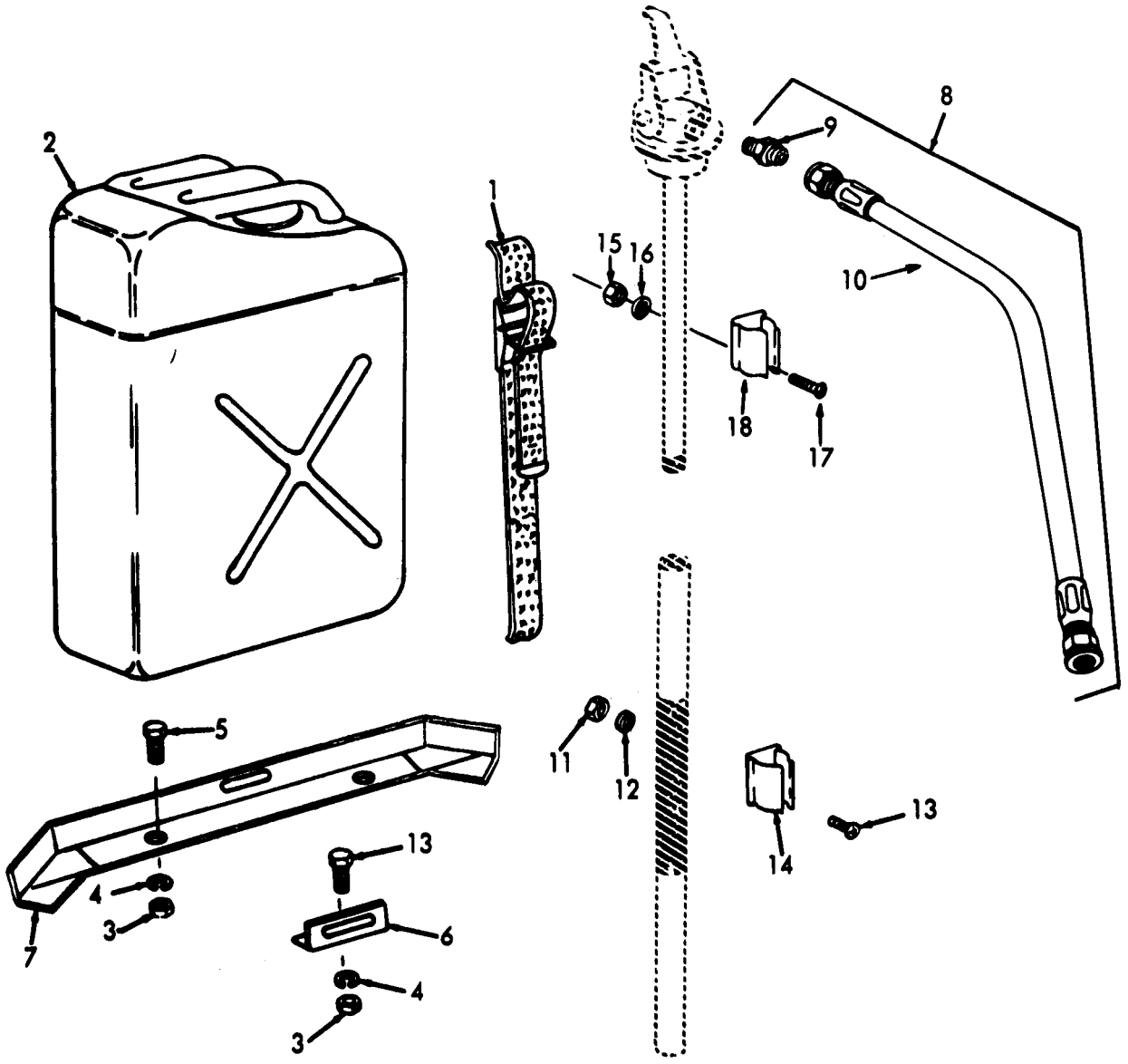

TS 6115-275-24P/5

Figure 5. Fuel tank, lines and fittings, (MEP-023A).

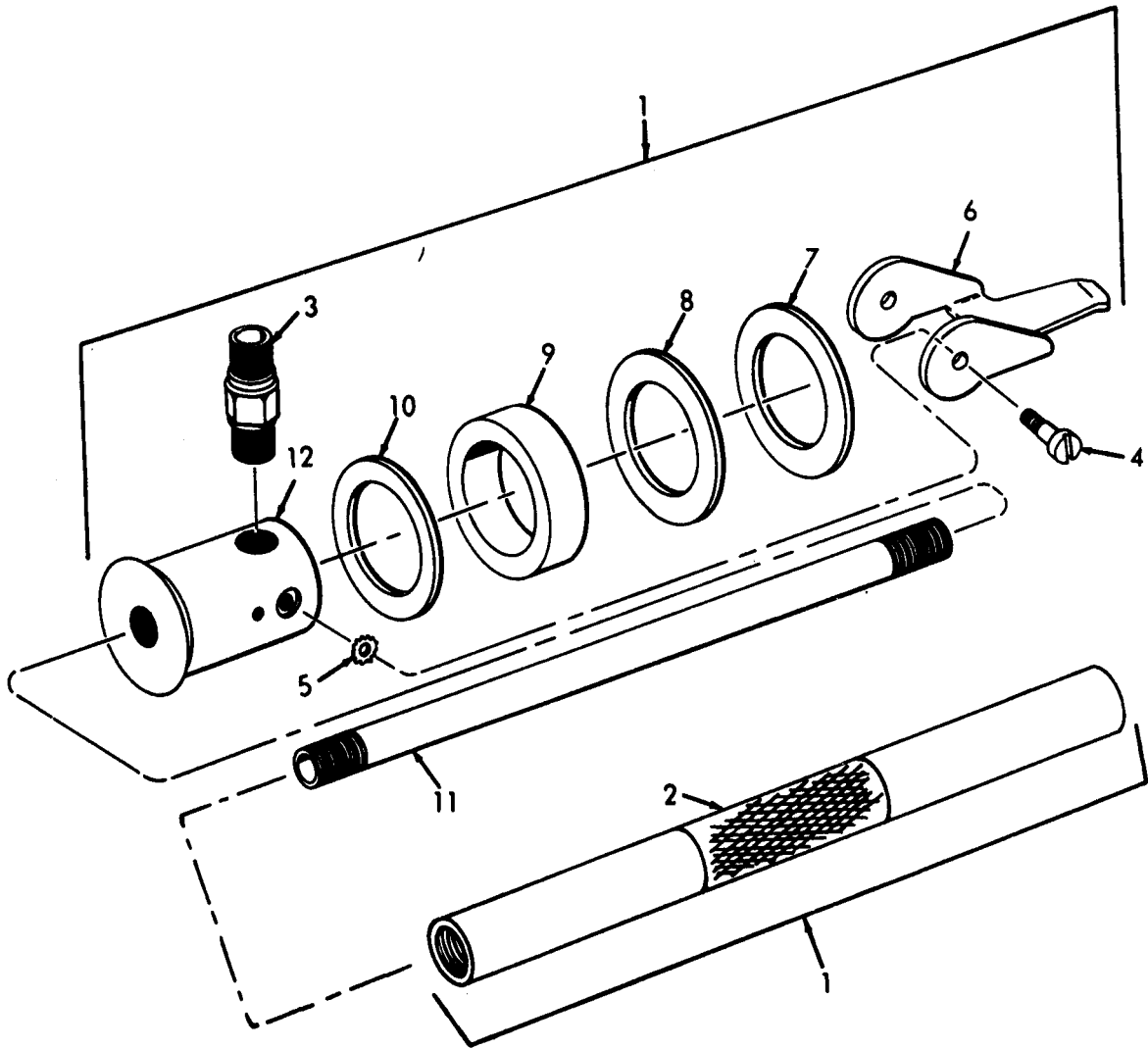

TS 6115-275-24P/6

Figure 6. Fuel tank adapter.

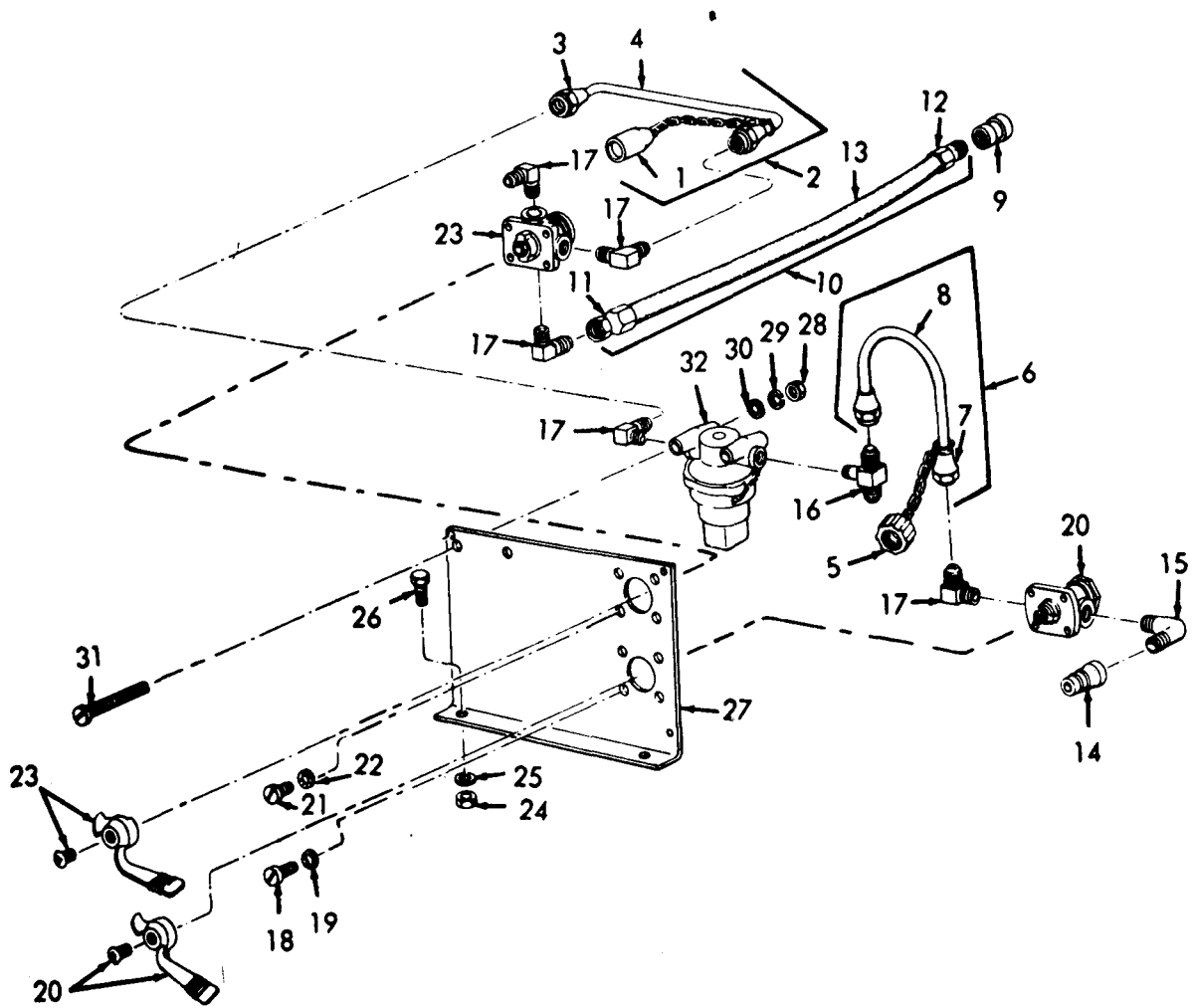

TS 6115-275-24P/7

Figure 7. Fuel valve and lines, (MEP-018A).

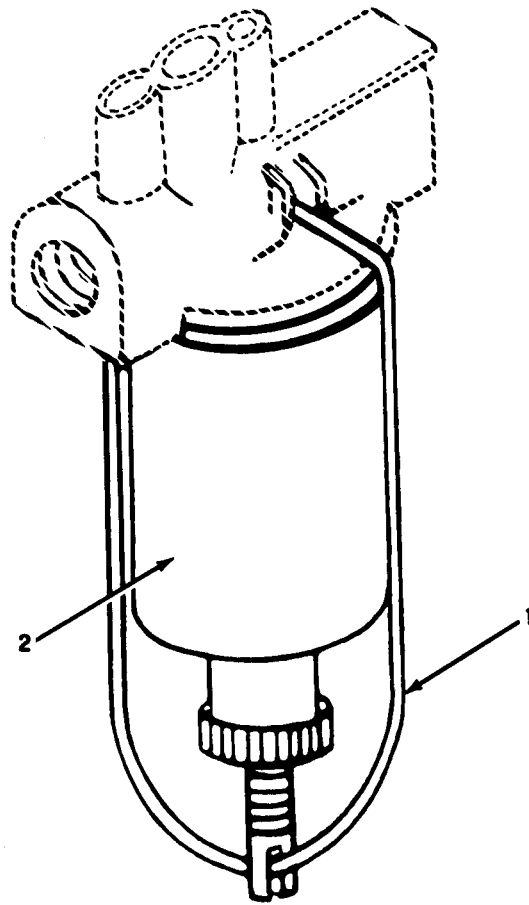
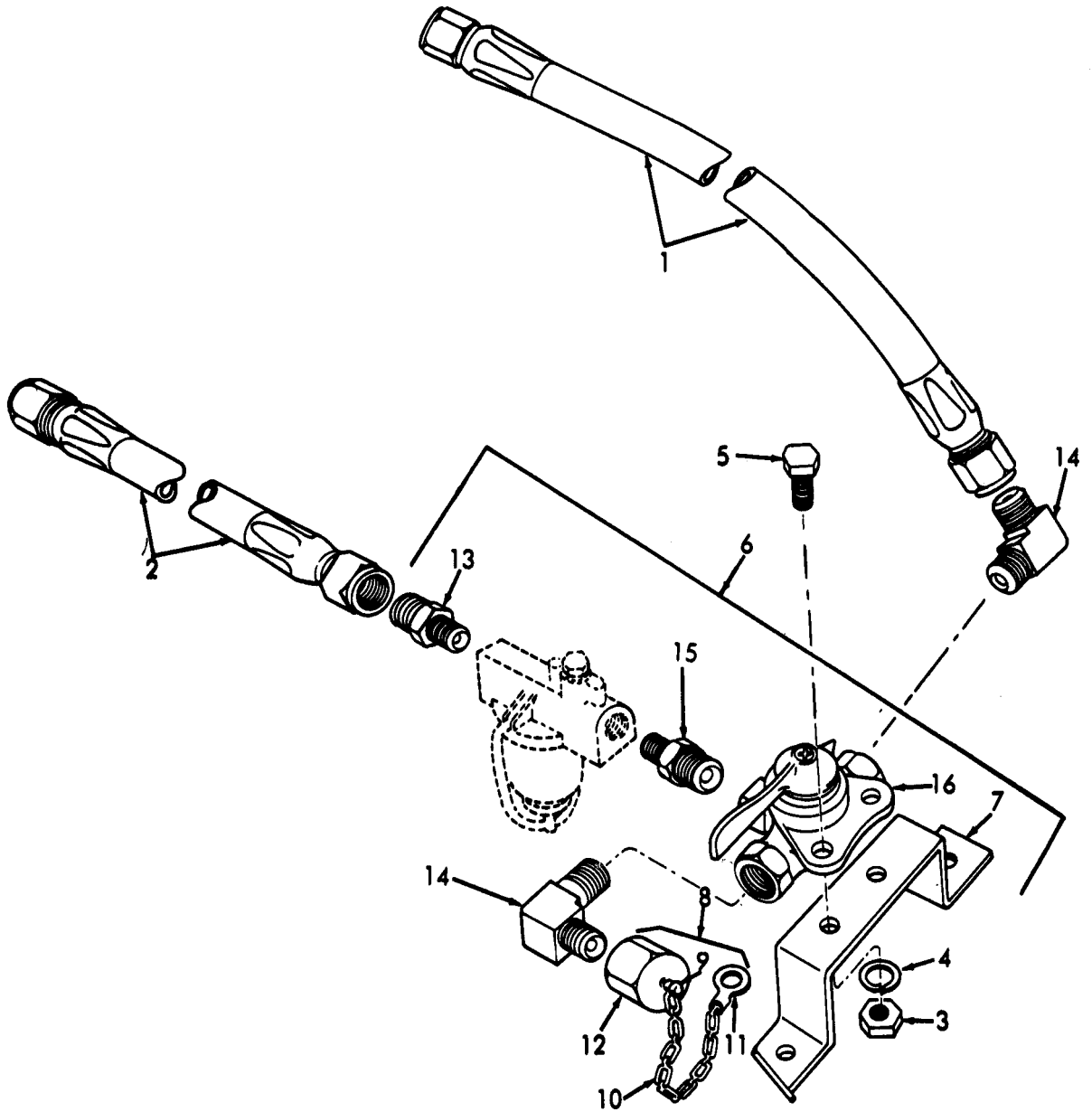
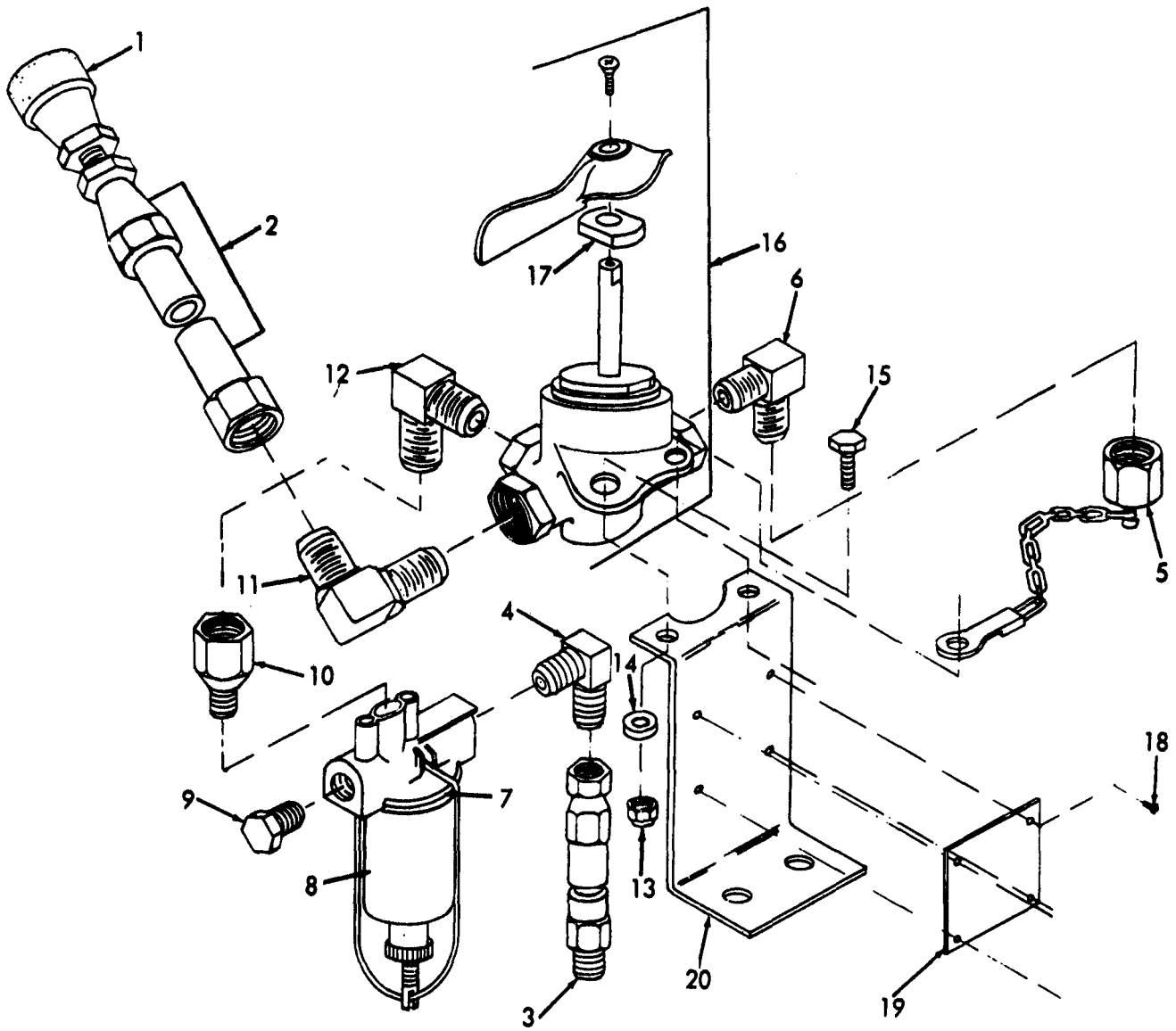

Figure 8. Fuel filter element. (MEP-018A).



TS 6115-275-24P/9

Figure 9. Fuel valve, hose and fittings, (MEP-023A).



TS 6115-275-24P/9A

Figure 9A. Fuel line assembly (Used on serial number range MA68-0001 thru MA68-2987 only).

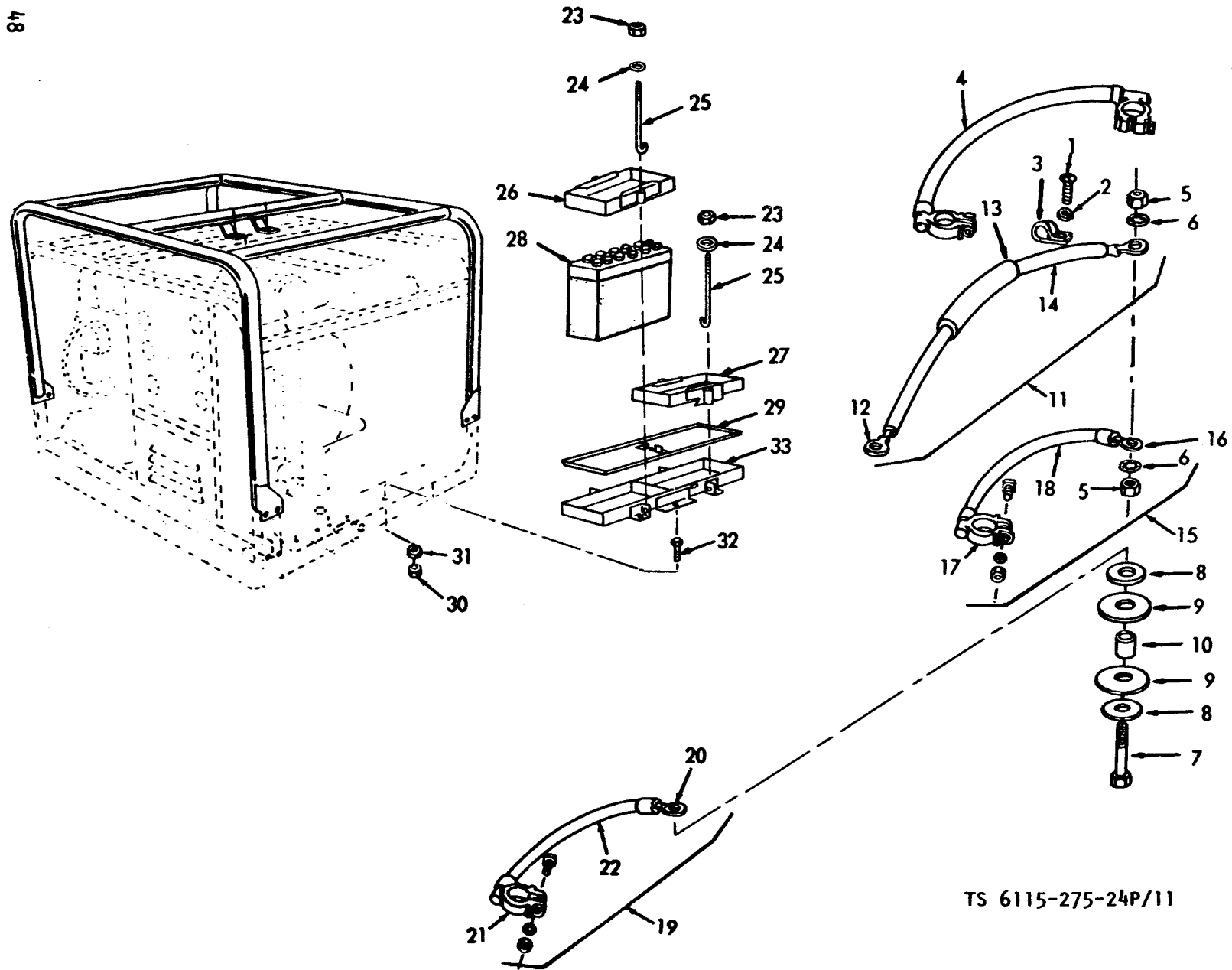

TS 6115-275-24P/11

Figure 11. Battery, battery frame, and cables, (Model MEP-023A).

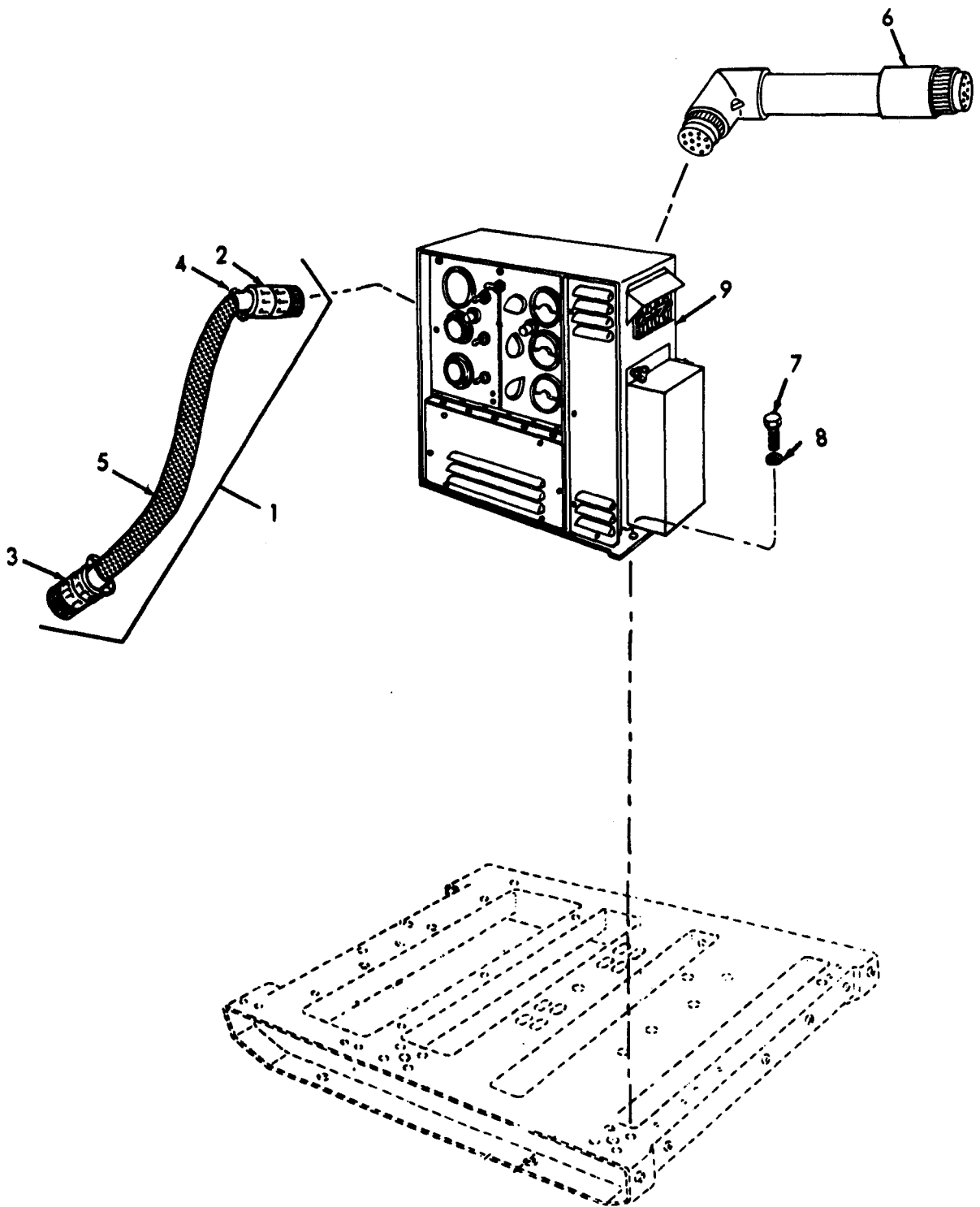

TS 6115-275-24P/12

Figure 12. Control box, engine and main generator cables. (MEP-018A).

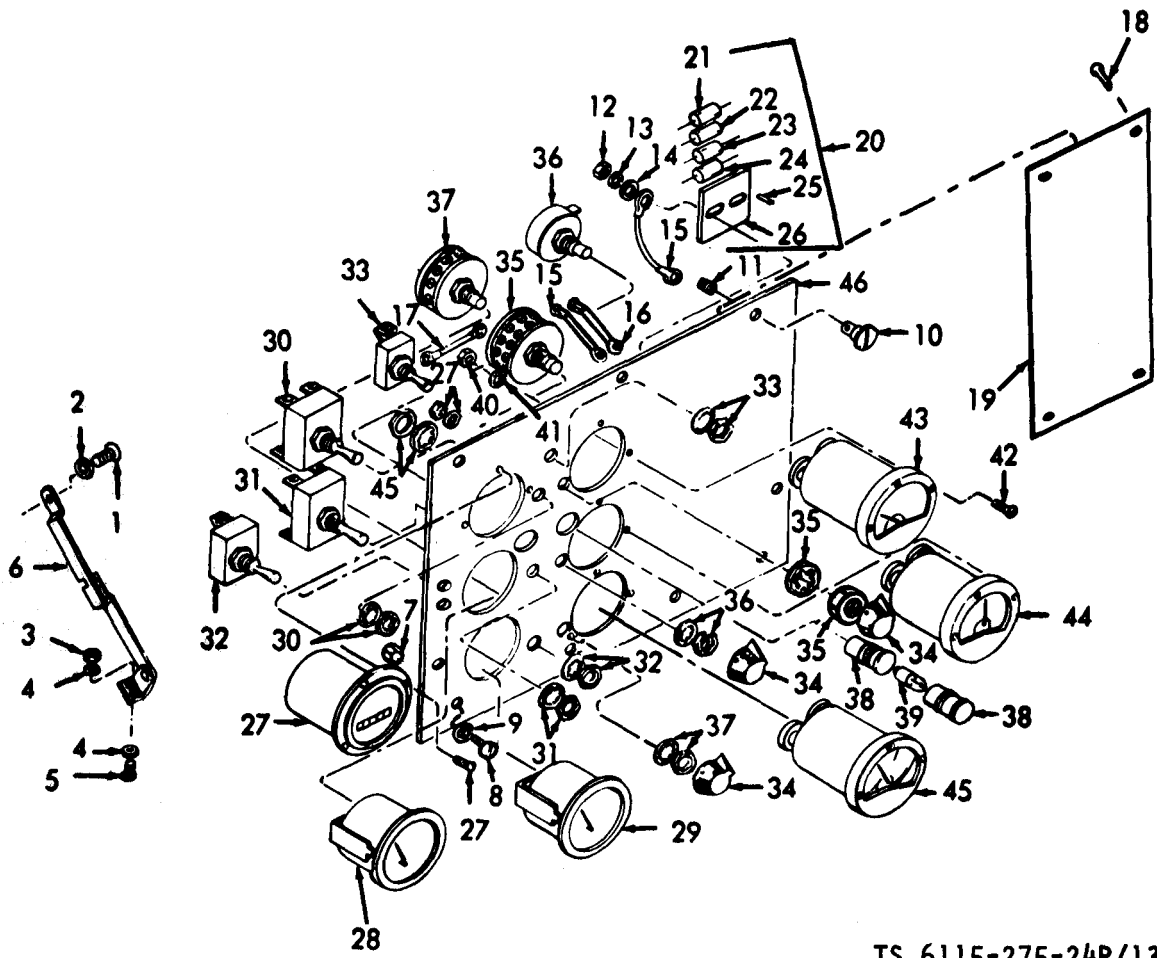

TS 6115-275-24P/13

Figure 13. Control panel, (MEP-018A).

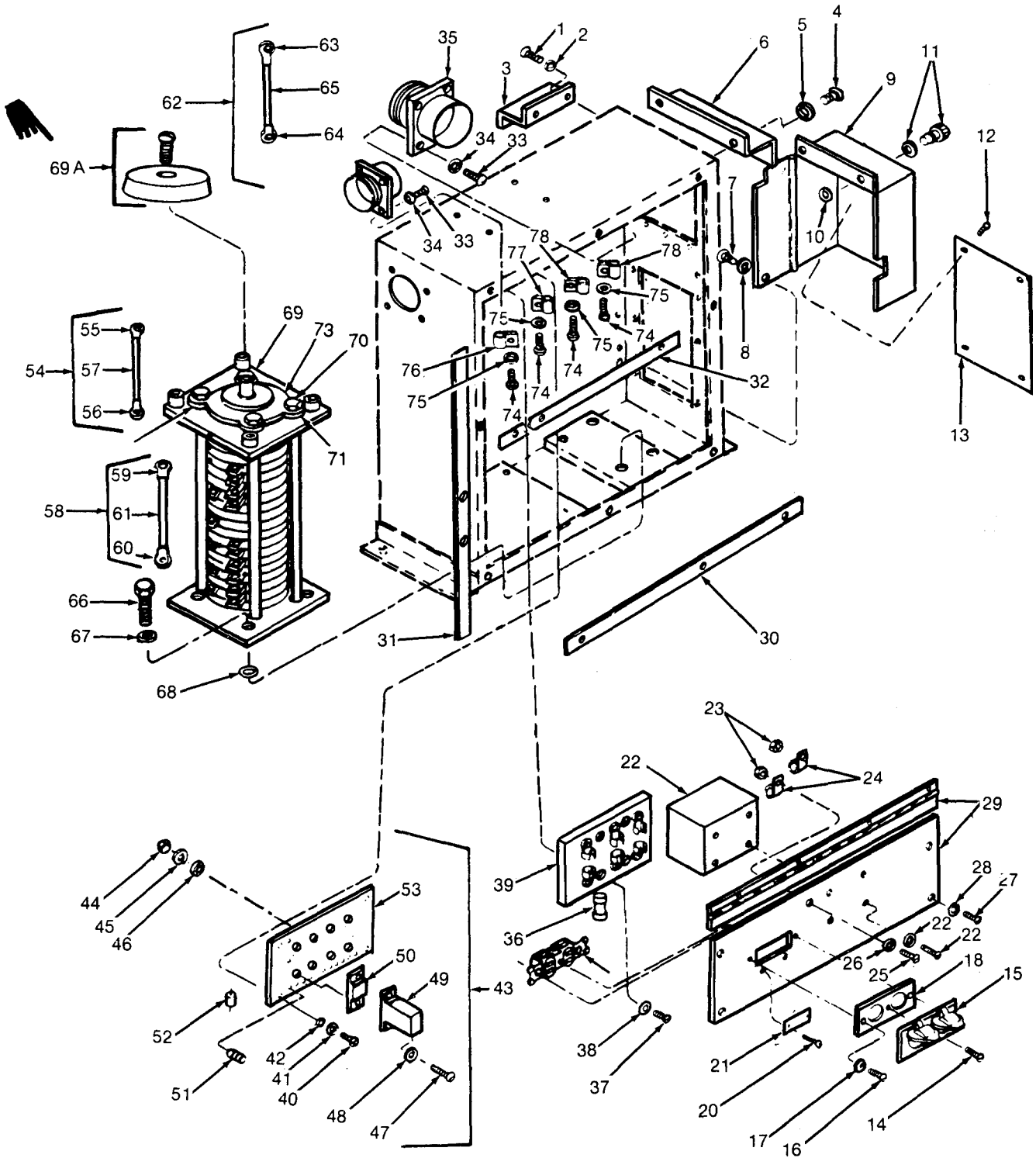
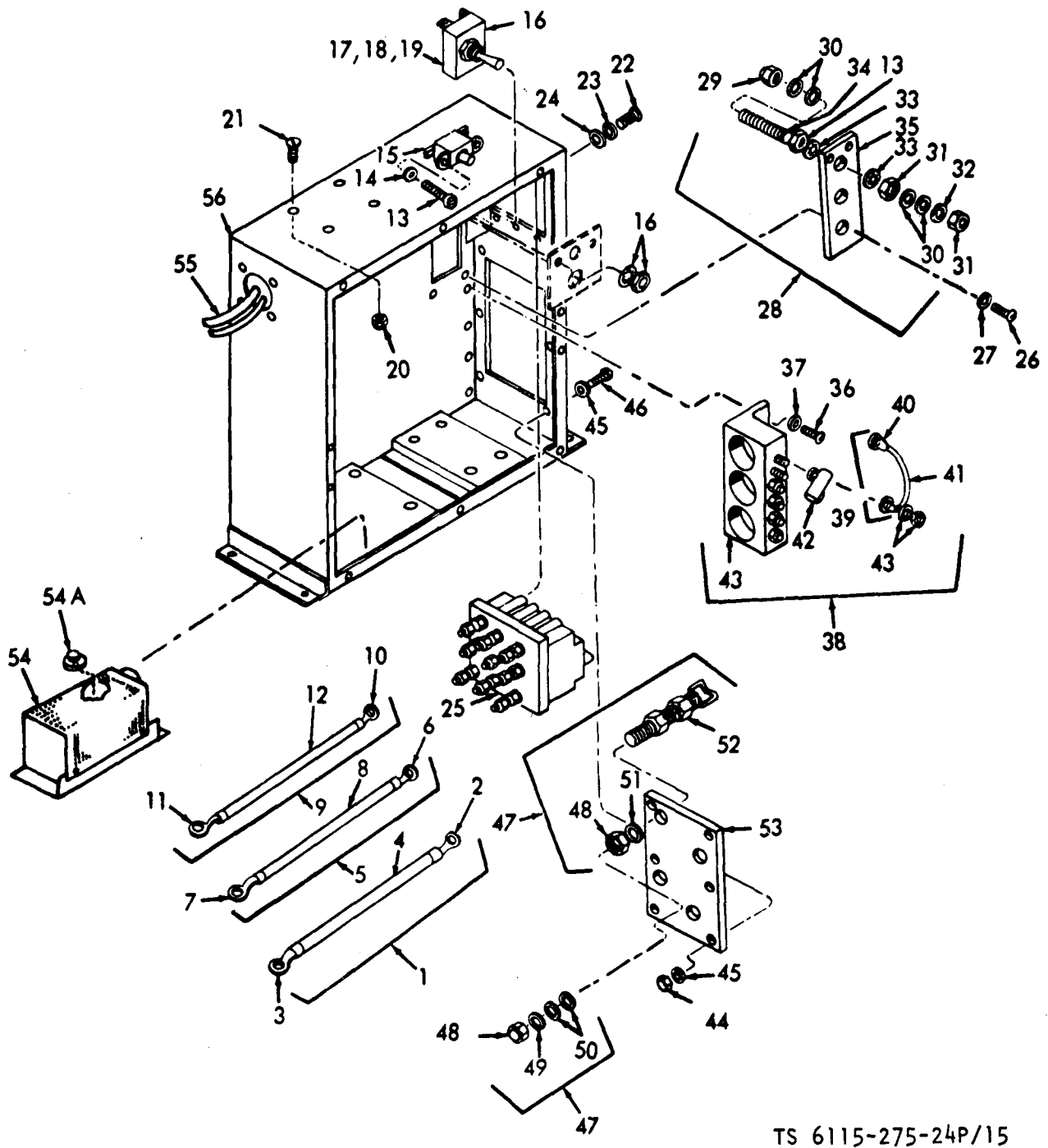
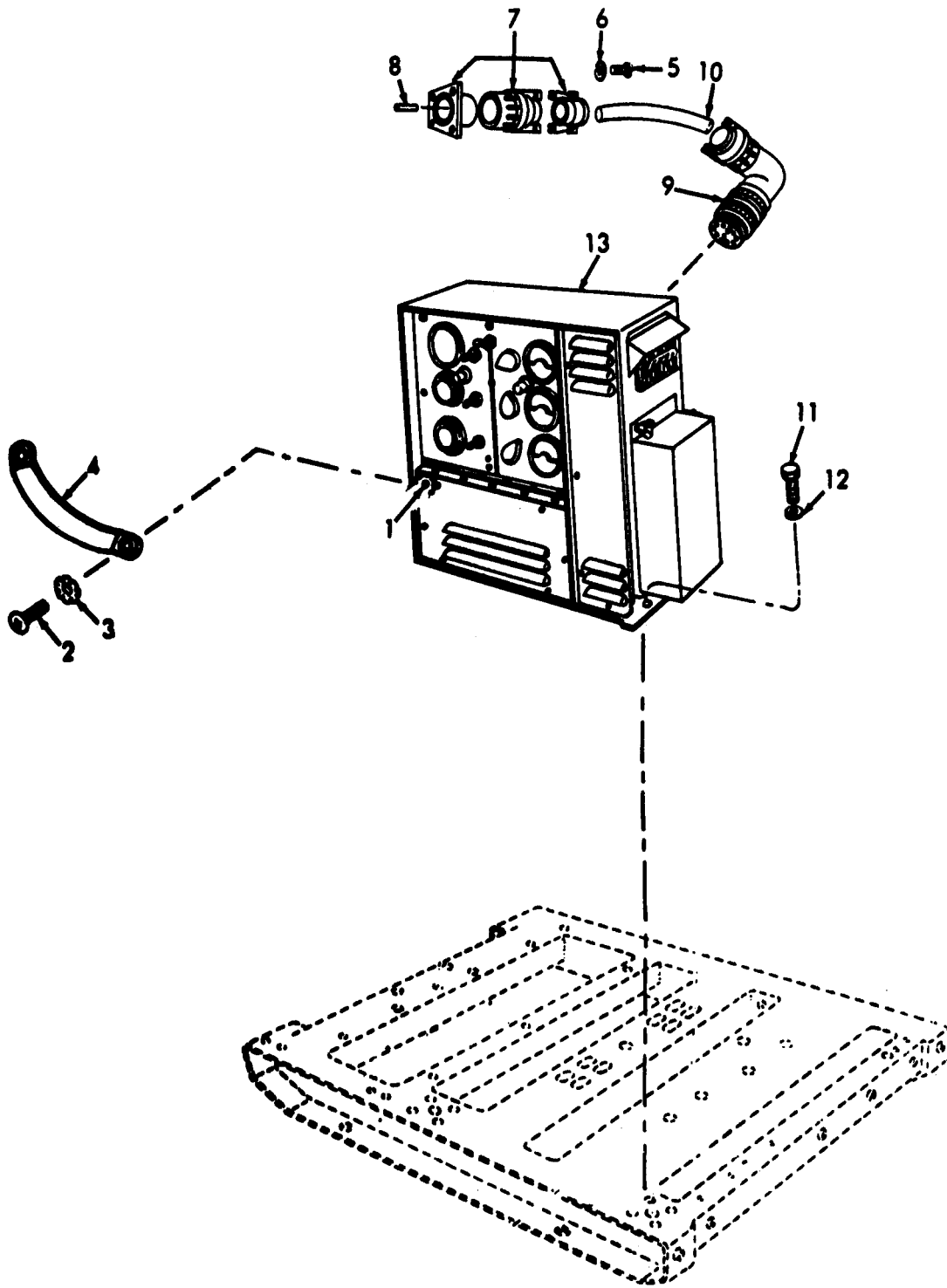

Figure 14. Control Cabinet Components. (Model MEP-018A).



TS 6115-275-24P/15

Figure 15. Control cabinet and components, (Model MEP-018A).



TS 6115-275-24P/16

Figure 16. Control panel assembly and ground strap, (Model-023A).

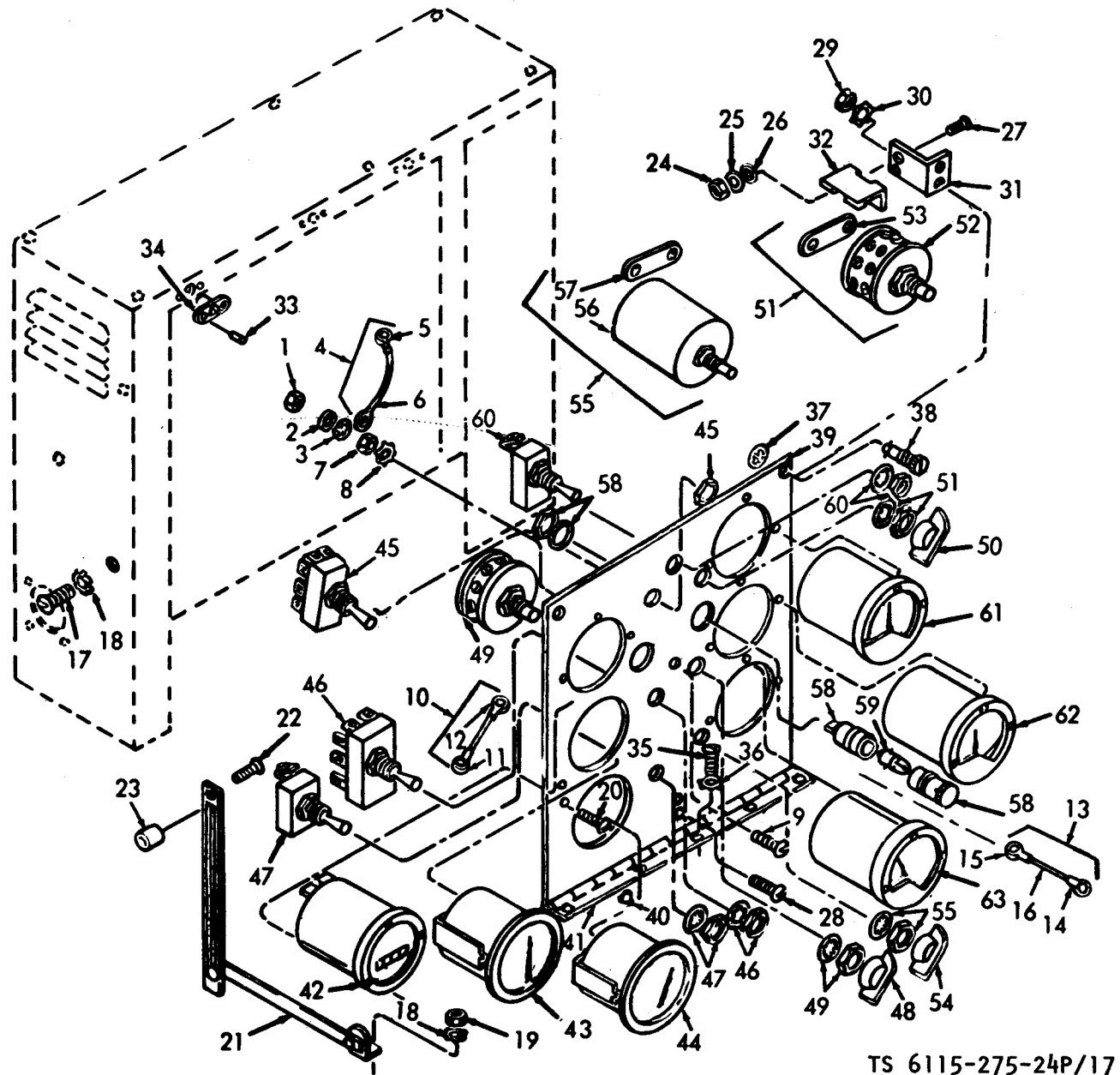

TS 6115-275-24P/17

Figure 17. Instrument panel and related parts, (Model MEP-023A).

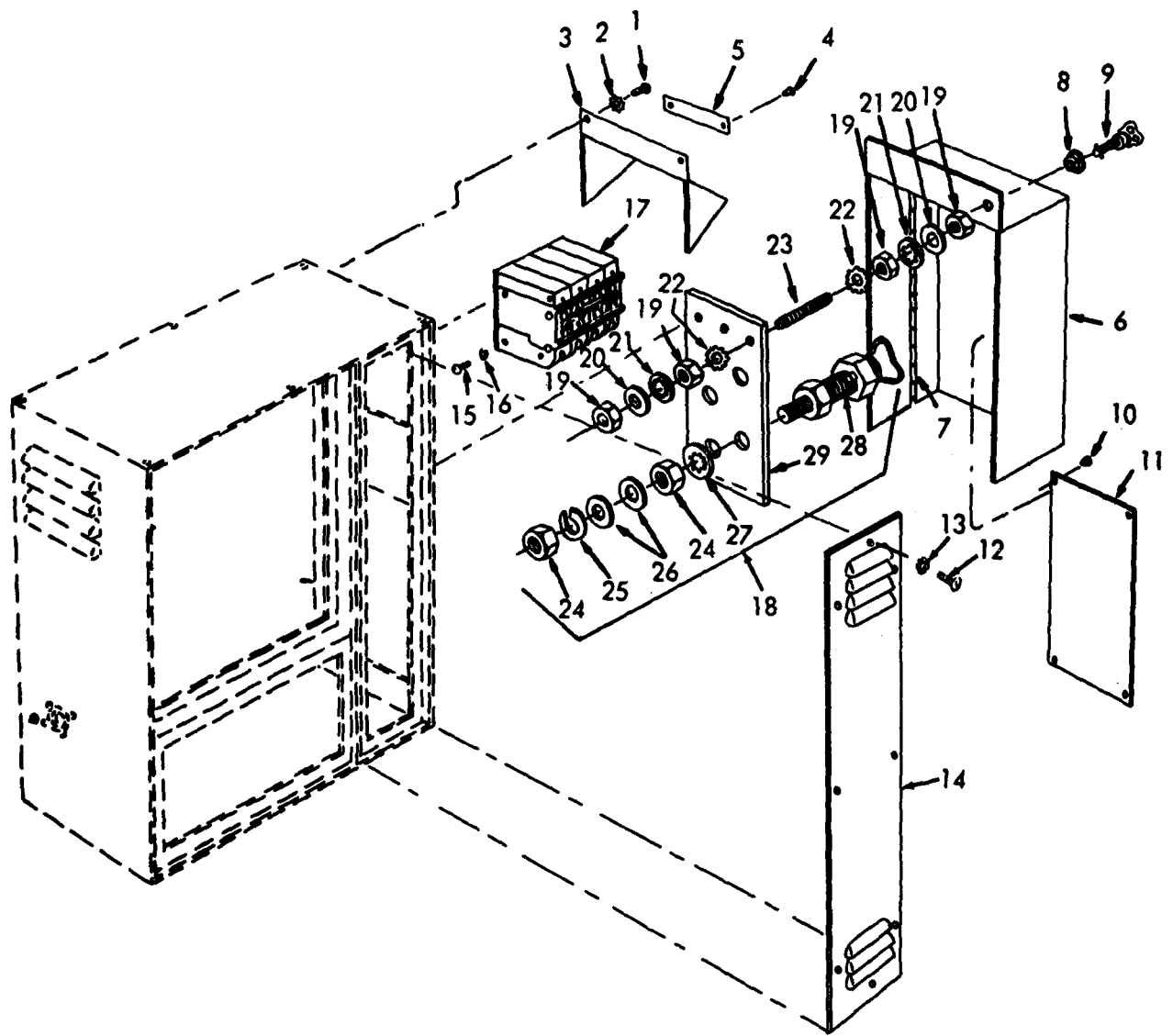

TS 6115-275-24P/18

Figure 18. Circuit breaker, and terminal boards, (Model MEP-023A).

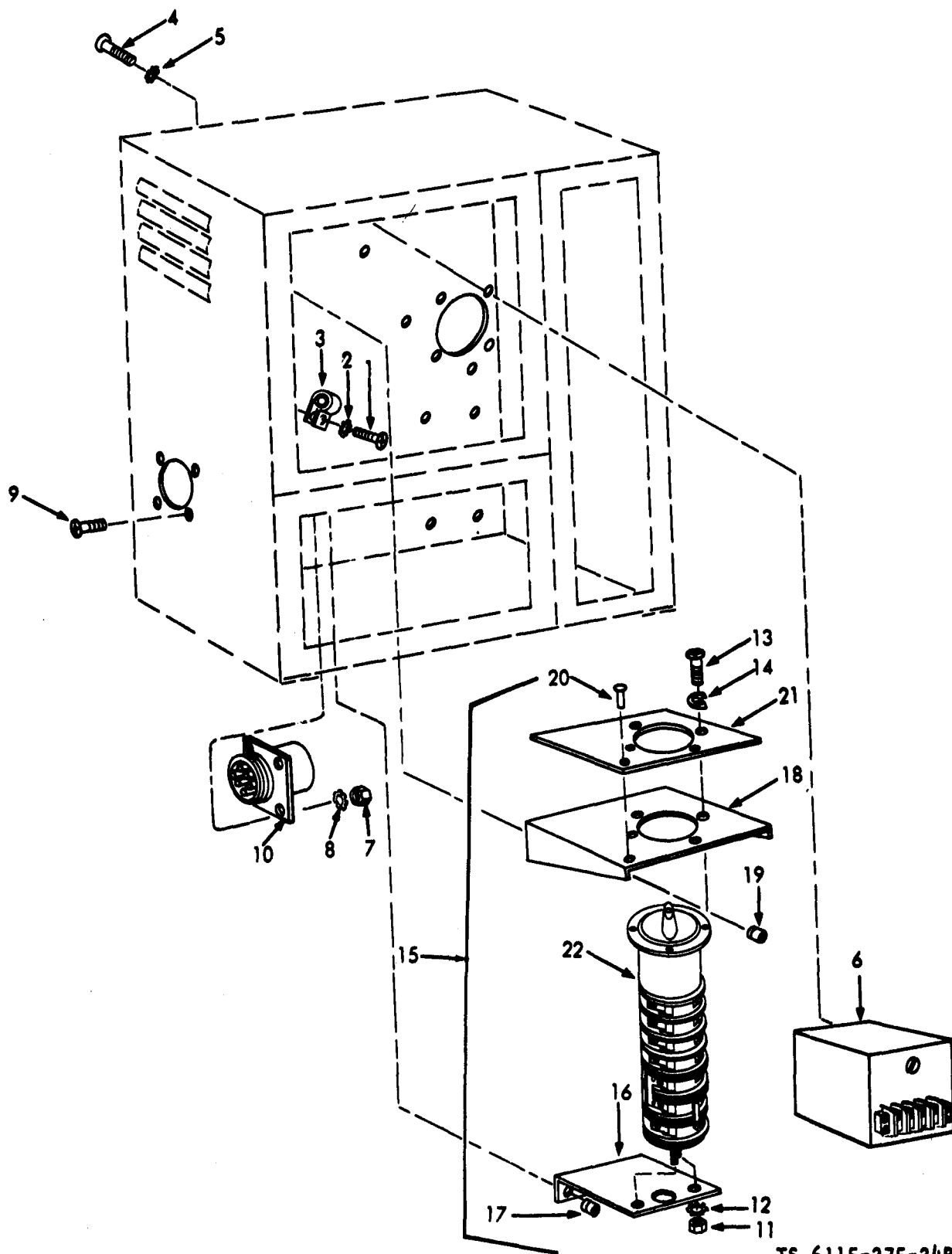

TS 6115-275-24P/19

Figure 19. Selector switch, converter and receptacle, (Model MEP-023A).

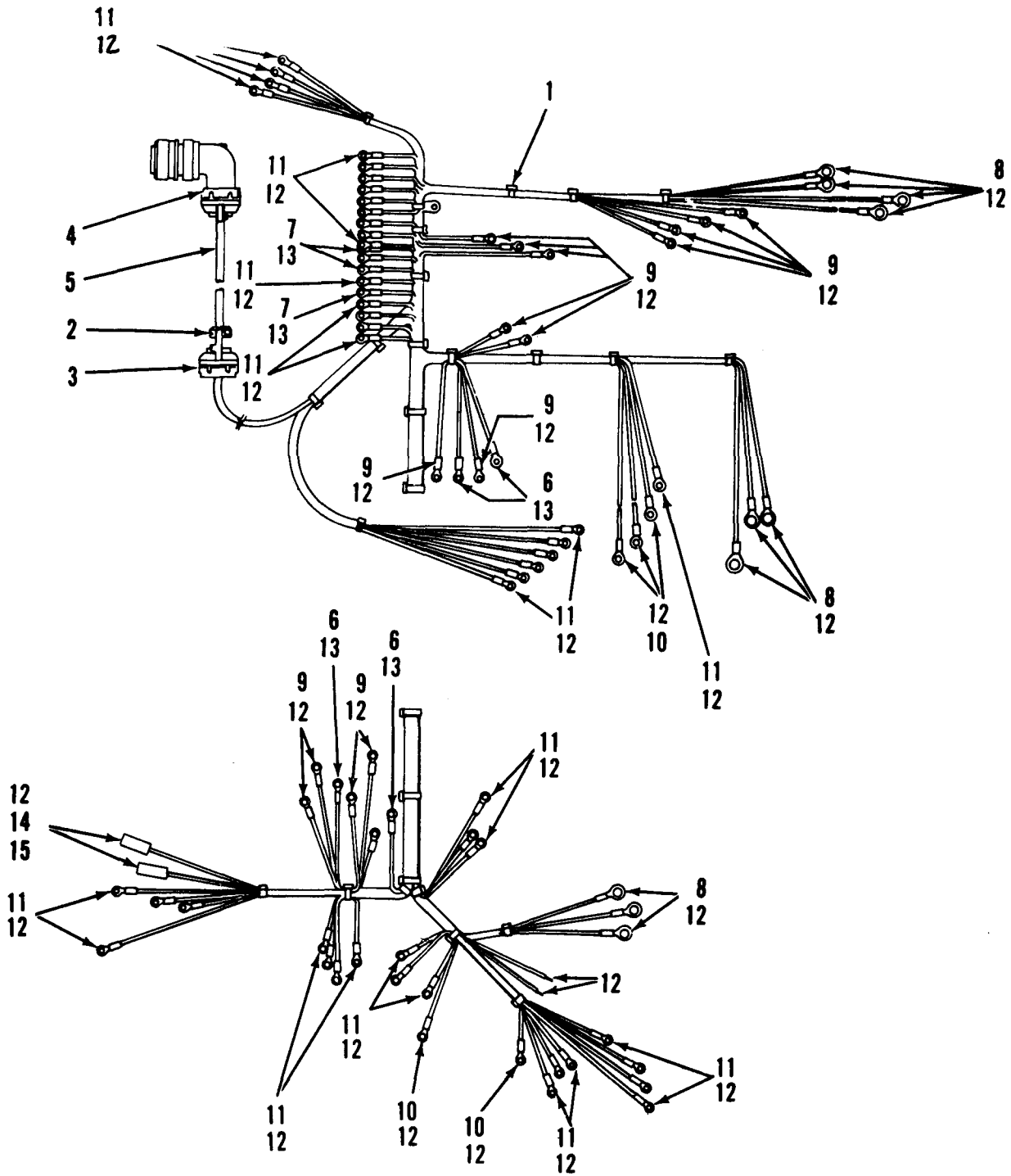

Figure 19A. Wiring Harness (Model MEP-023A).

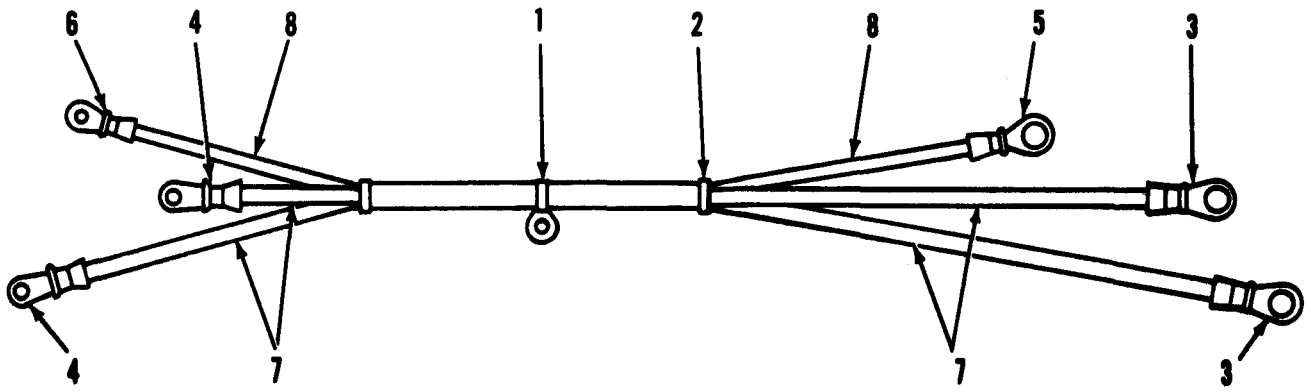

Figure 19B. Wiring Harness (Model MEP-023A).

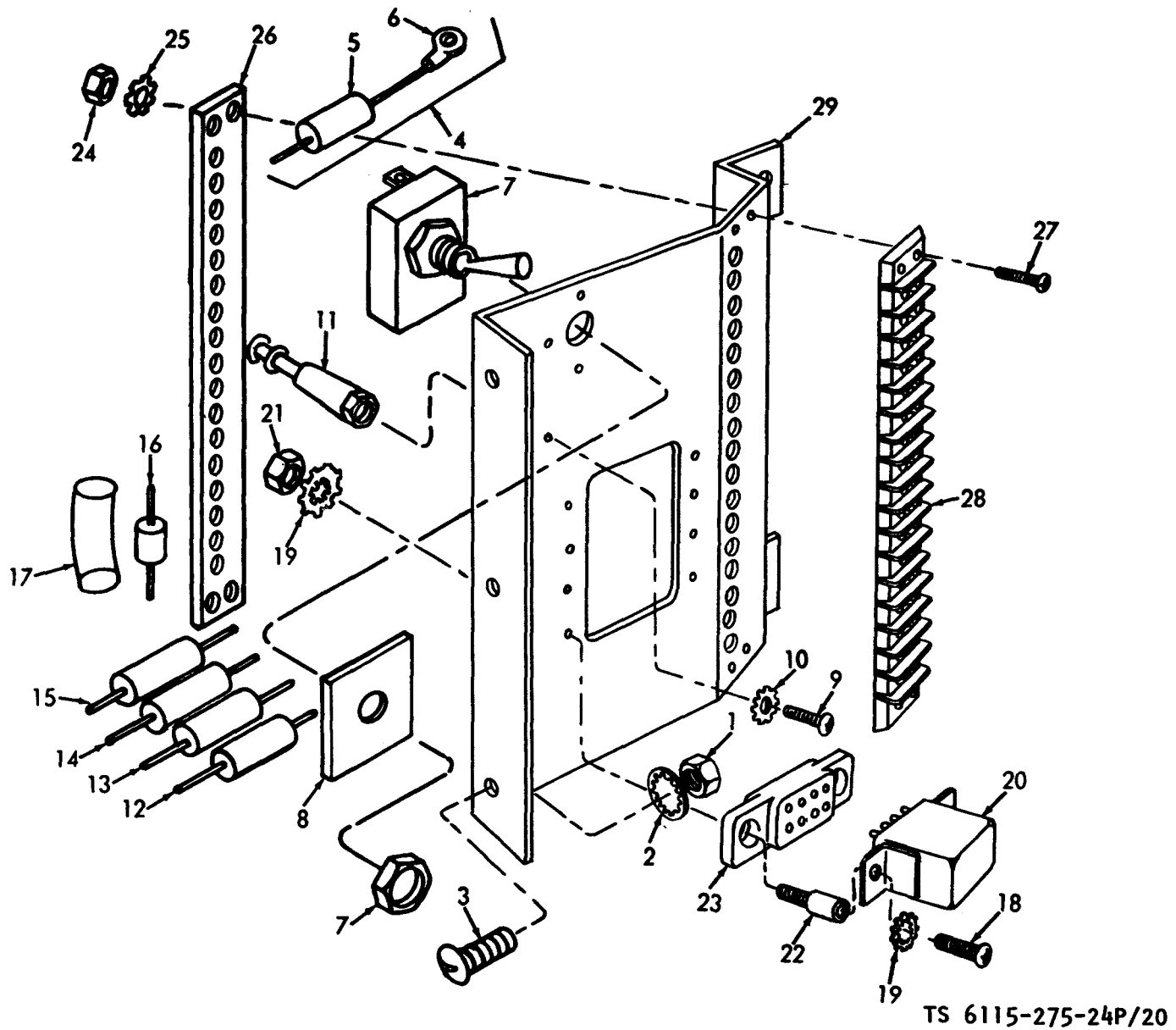
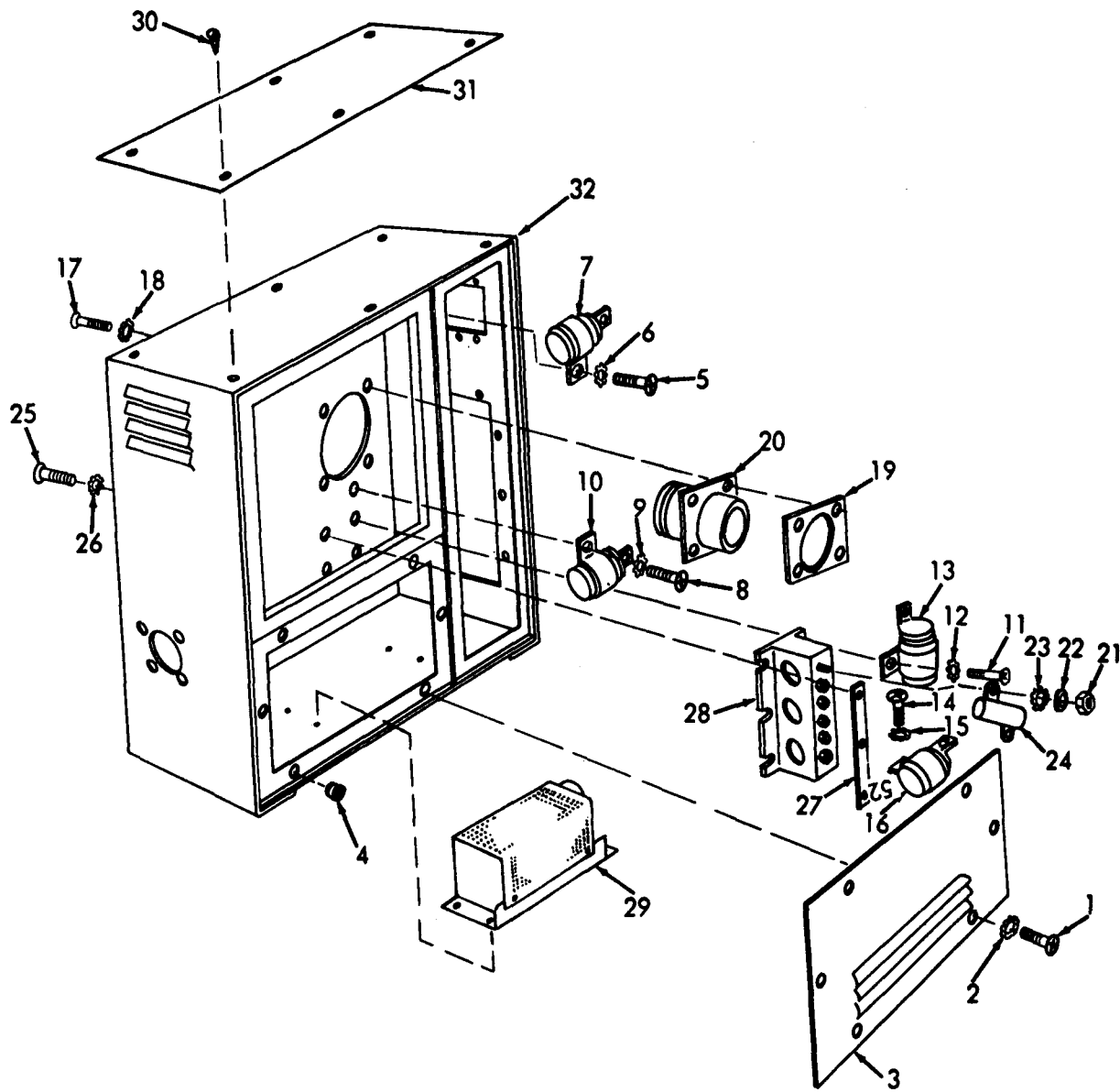

Figure 20. Relay panel, (Model MEP-023A).



TS 6115-275-24P/21

Figure 21. Control box, capacitors, transformer and resistors, (Model MEP-023A).

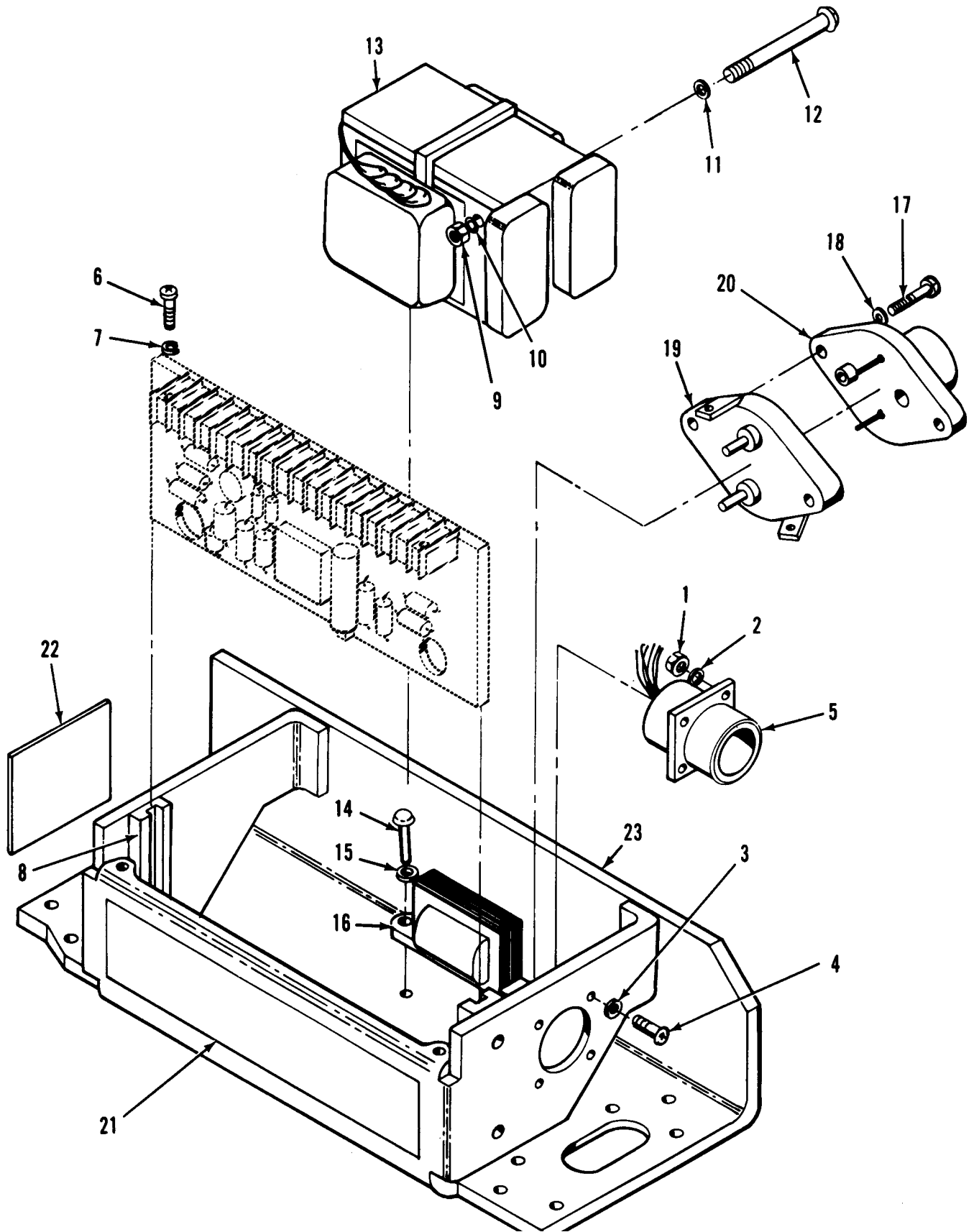

Figure 21A. Voltage Regulator (Model MEP-023A).

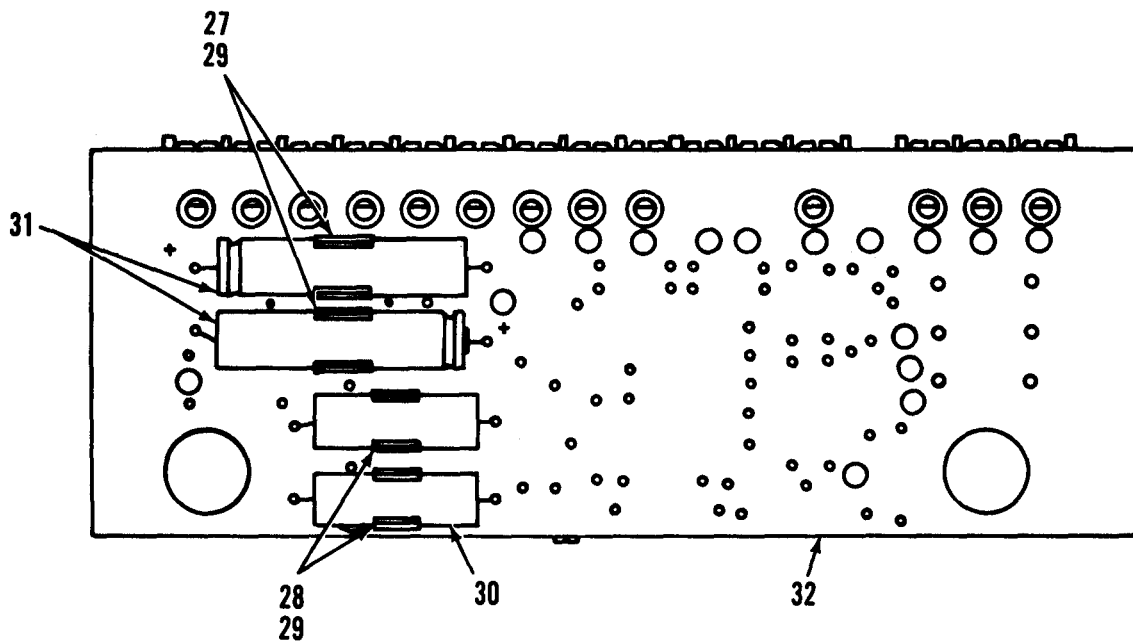
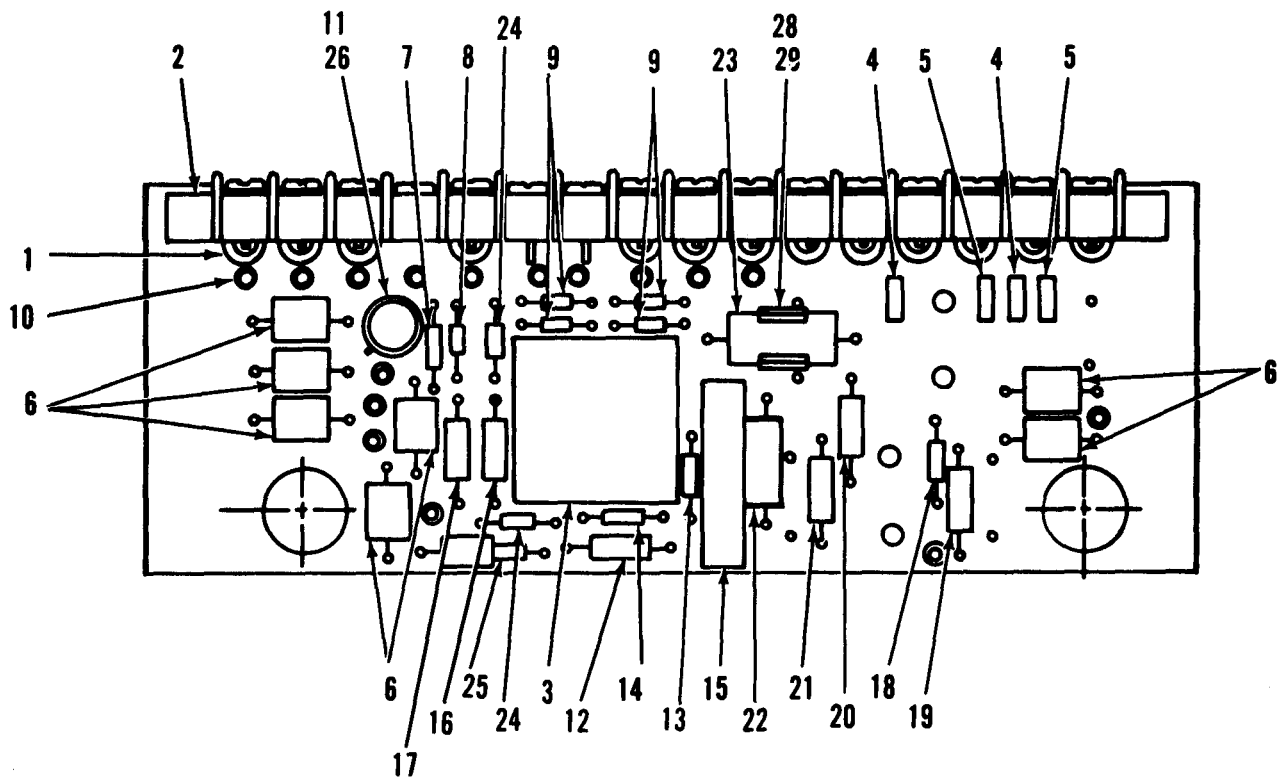
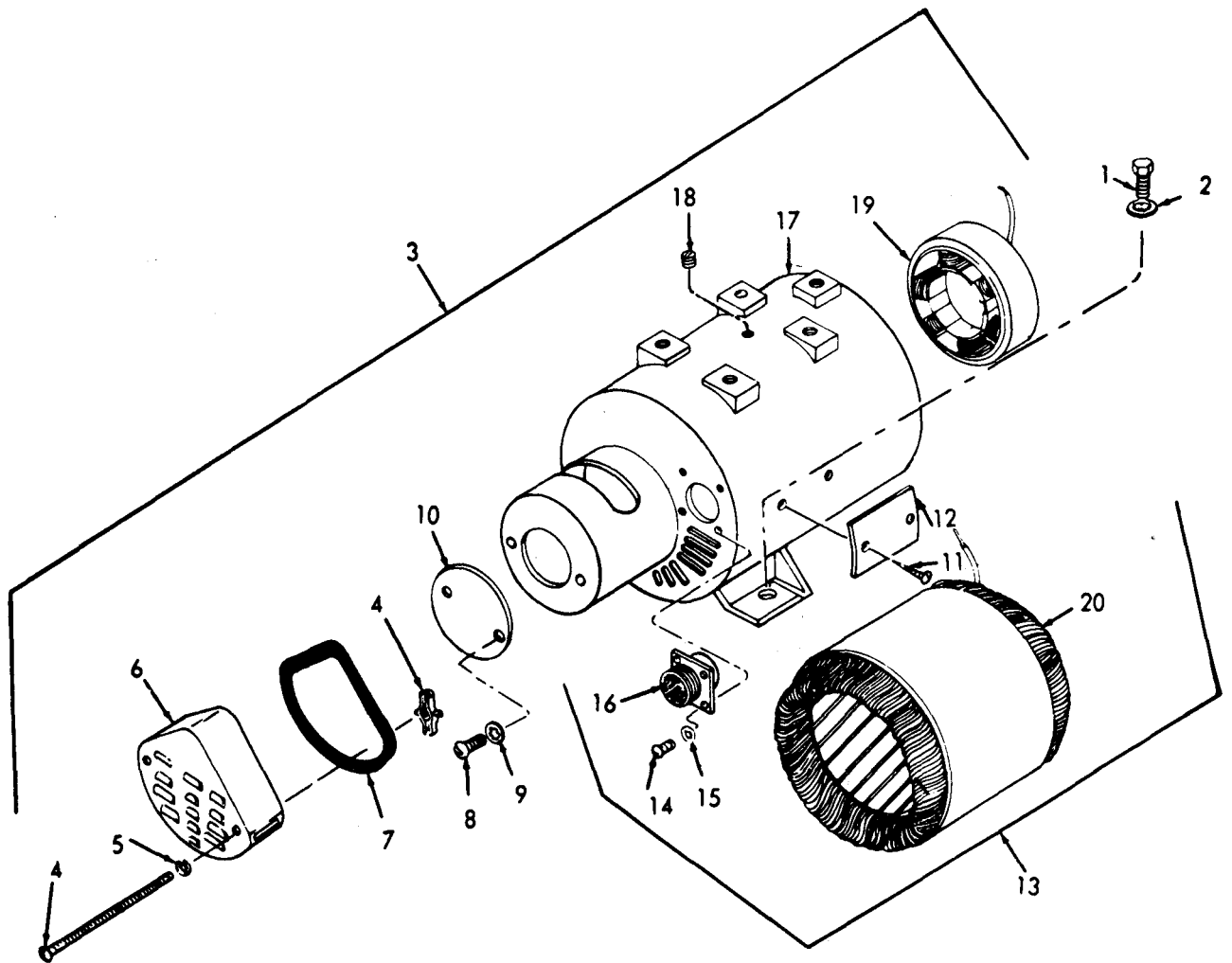

Figure 21B. Regulator PWB (Model MEP-023A).



TS 6115-275-24P/22

Figure 22. Generator frame and stator, (Model MEP-018A).

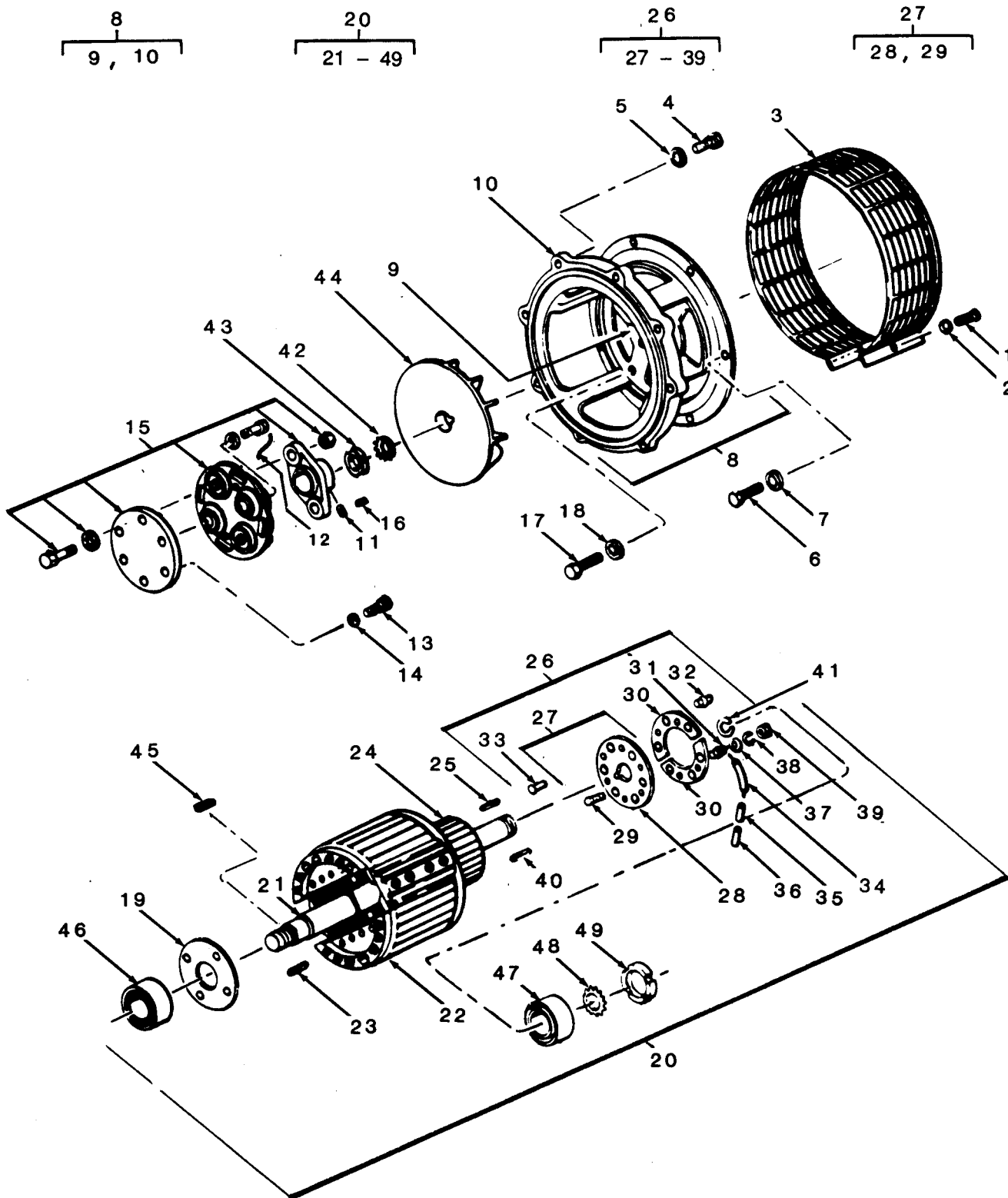

Figure 23. Drive coupling, rotor and components, (Model MEP-018A)

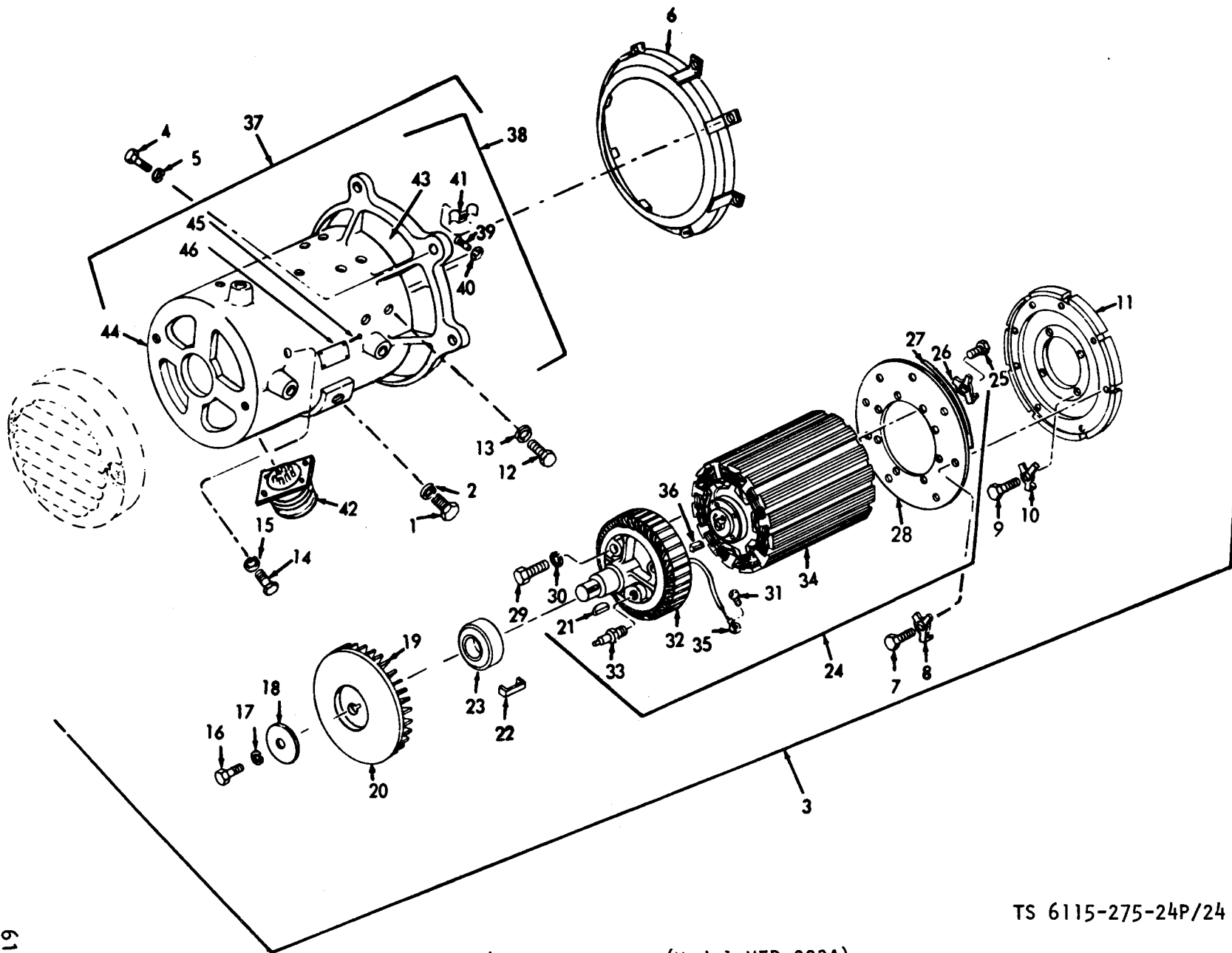
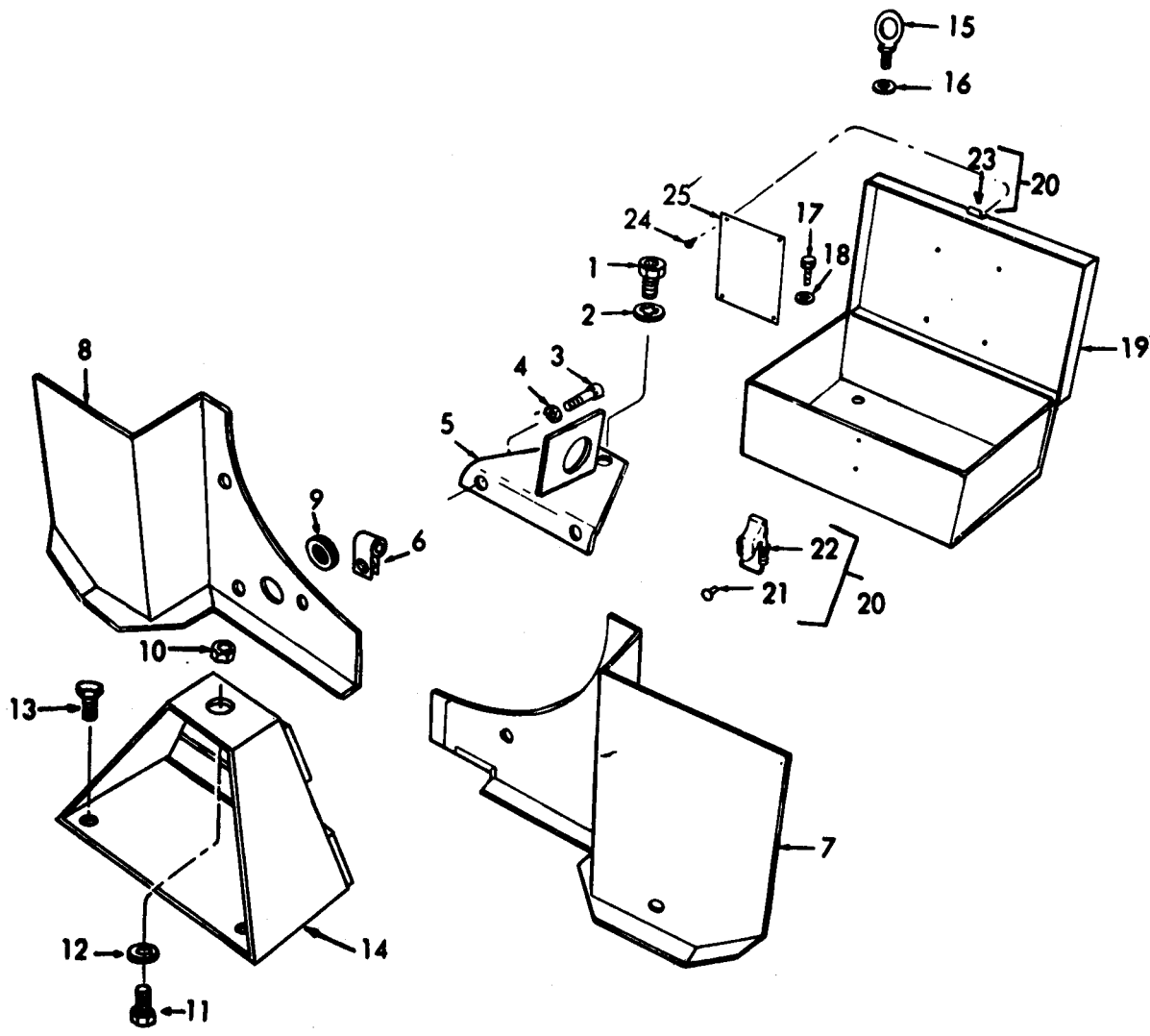

Figure 24. Generator, (Model MEP-023A).

TS 6115-275-24P/24



TS 6115-275-24P/25

Figure 25. Tool box, lifting eye, ball baffles and brackets, (Model MEP-018A).

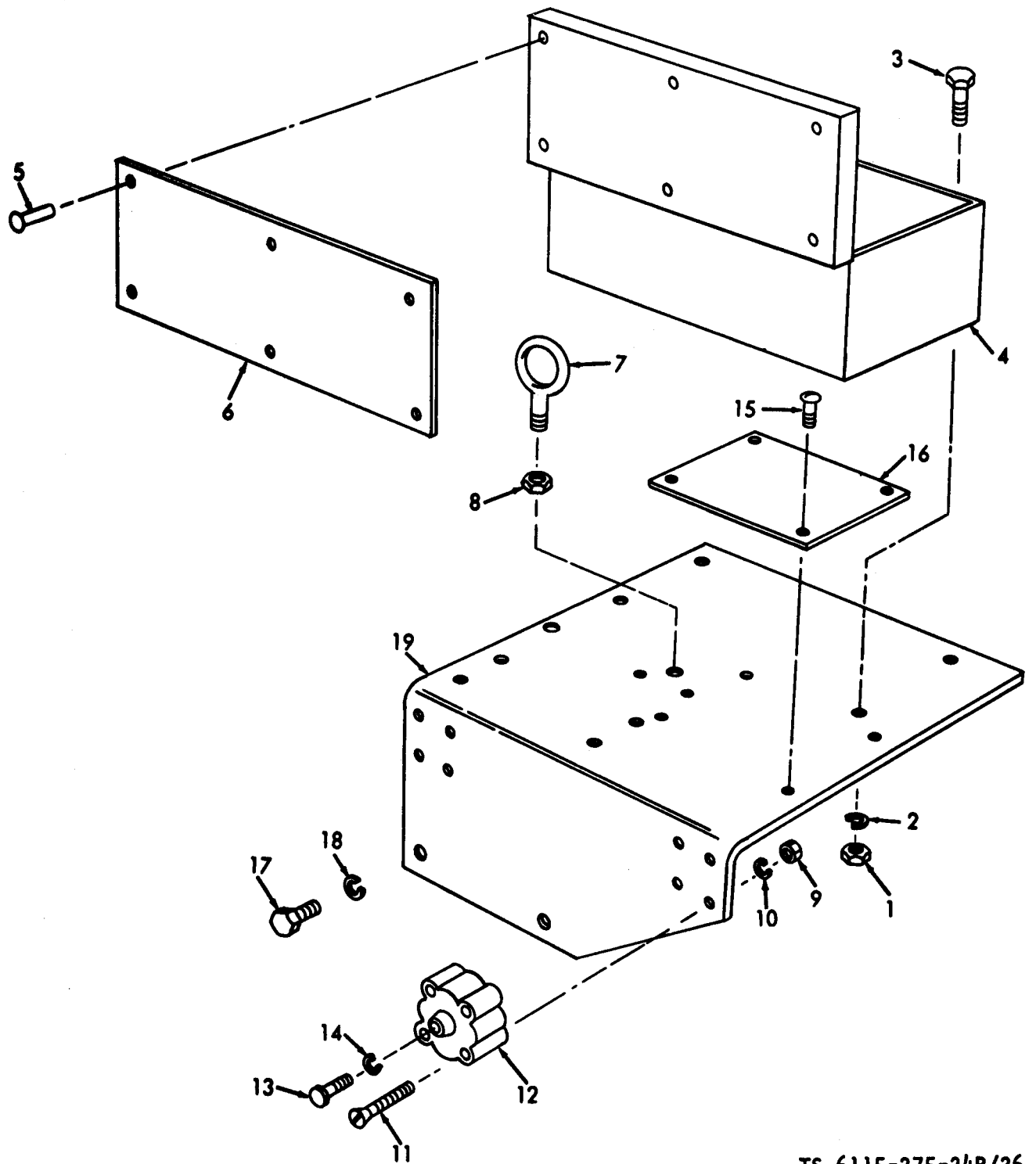

TS 6115-275-24P/26

Figure 26. Tool box, lifting eye, (Model MEP-023A).

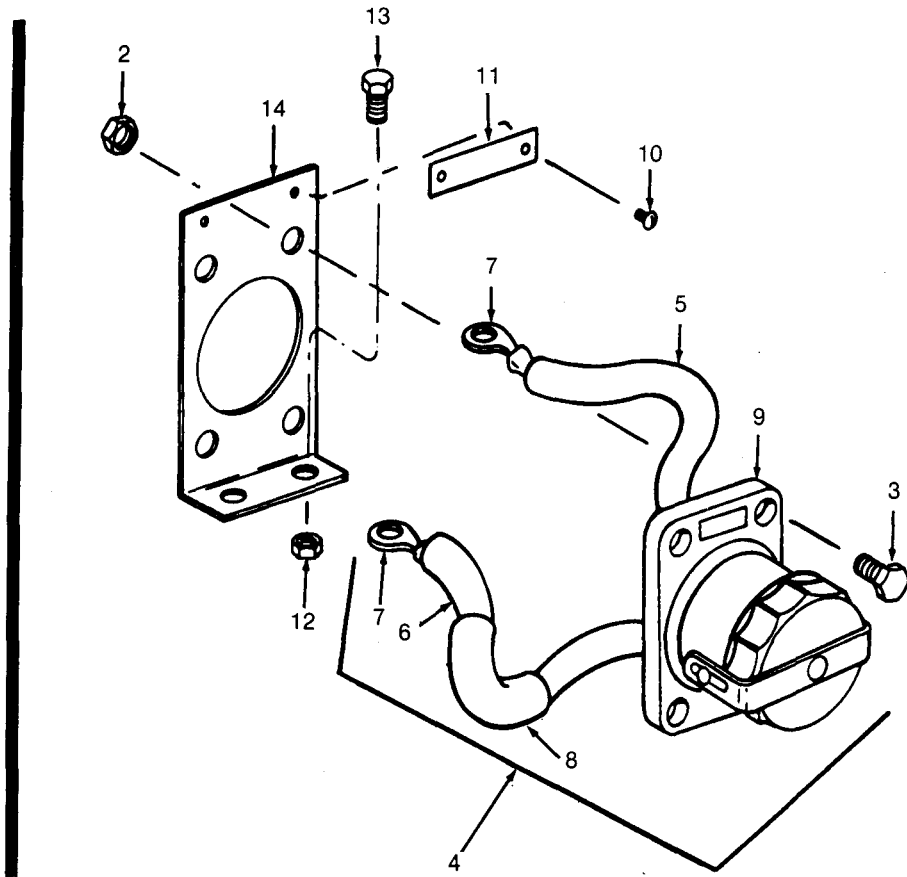

Figure 27. Auxiliary Battery Receptacle. (Model MEP-018A).

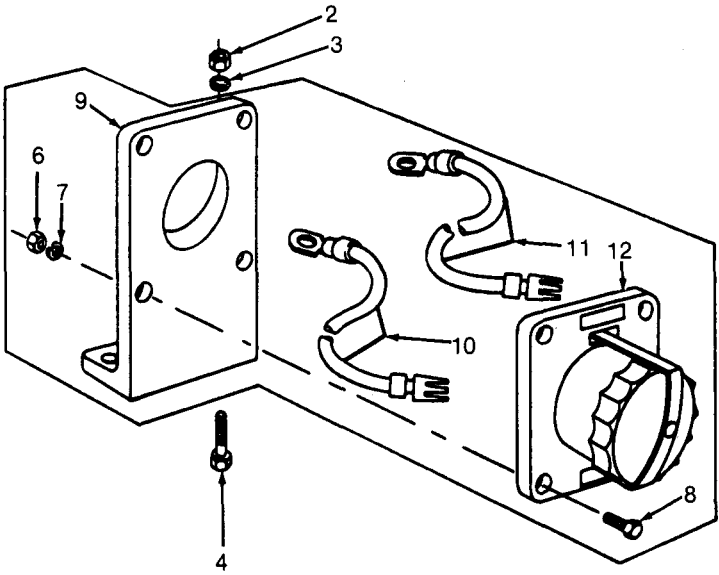
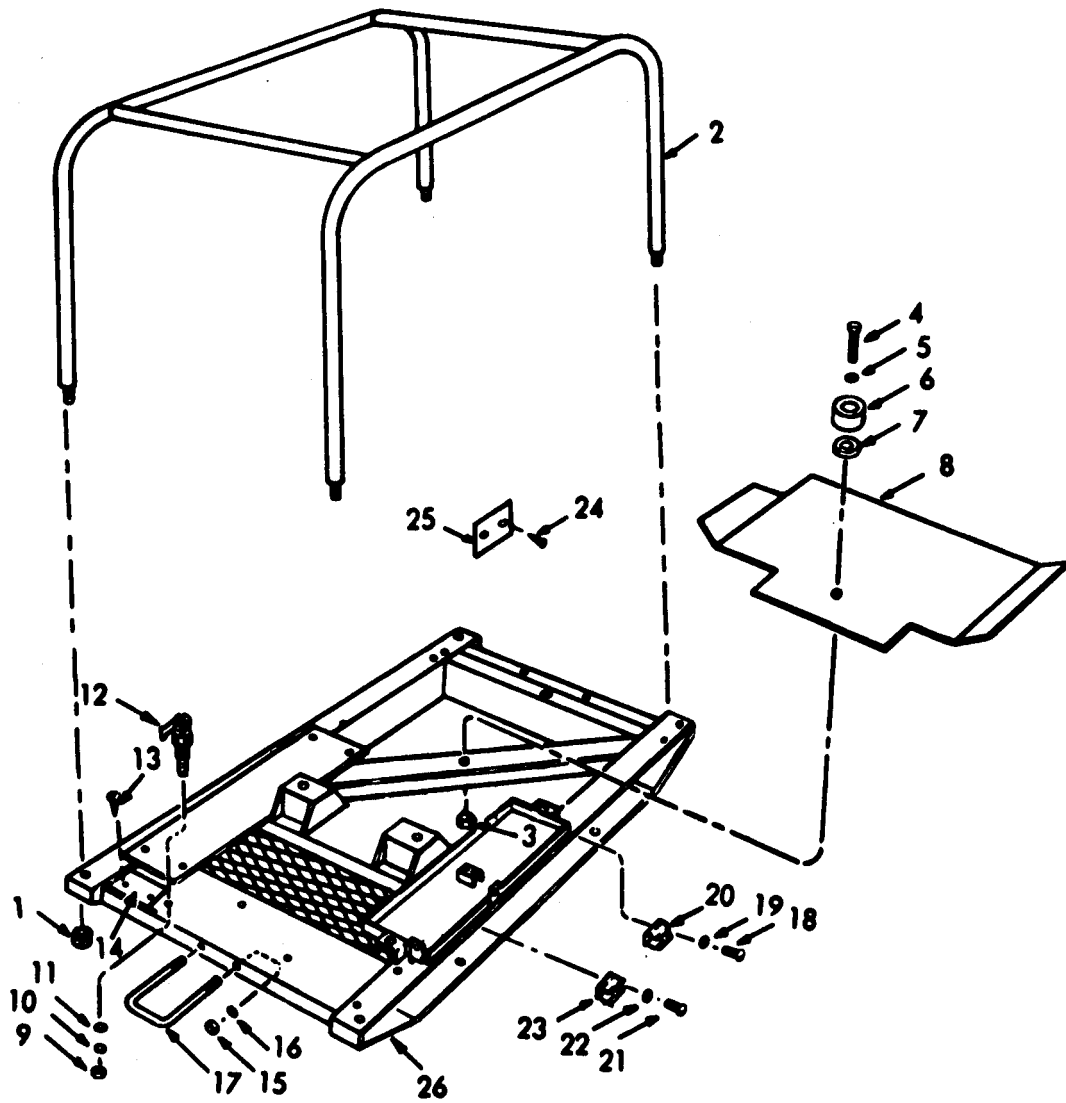

Figure 28. Auxiliary Battery Receptacle. (Model MEP-023A).



TS 6115-275-24P/29

Figure 29. Skid base and component parts, (Model MEP-018A).

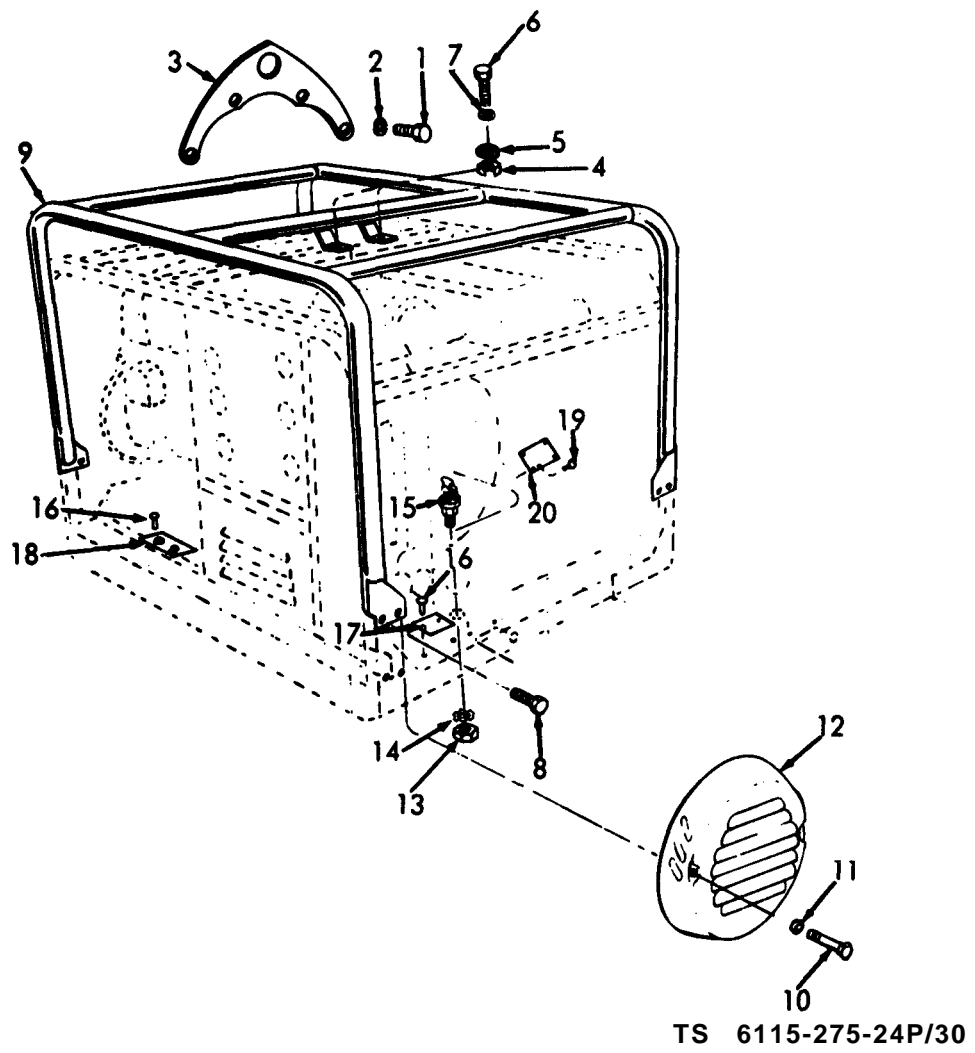
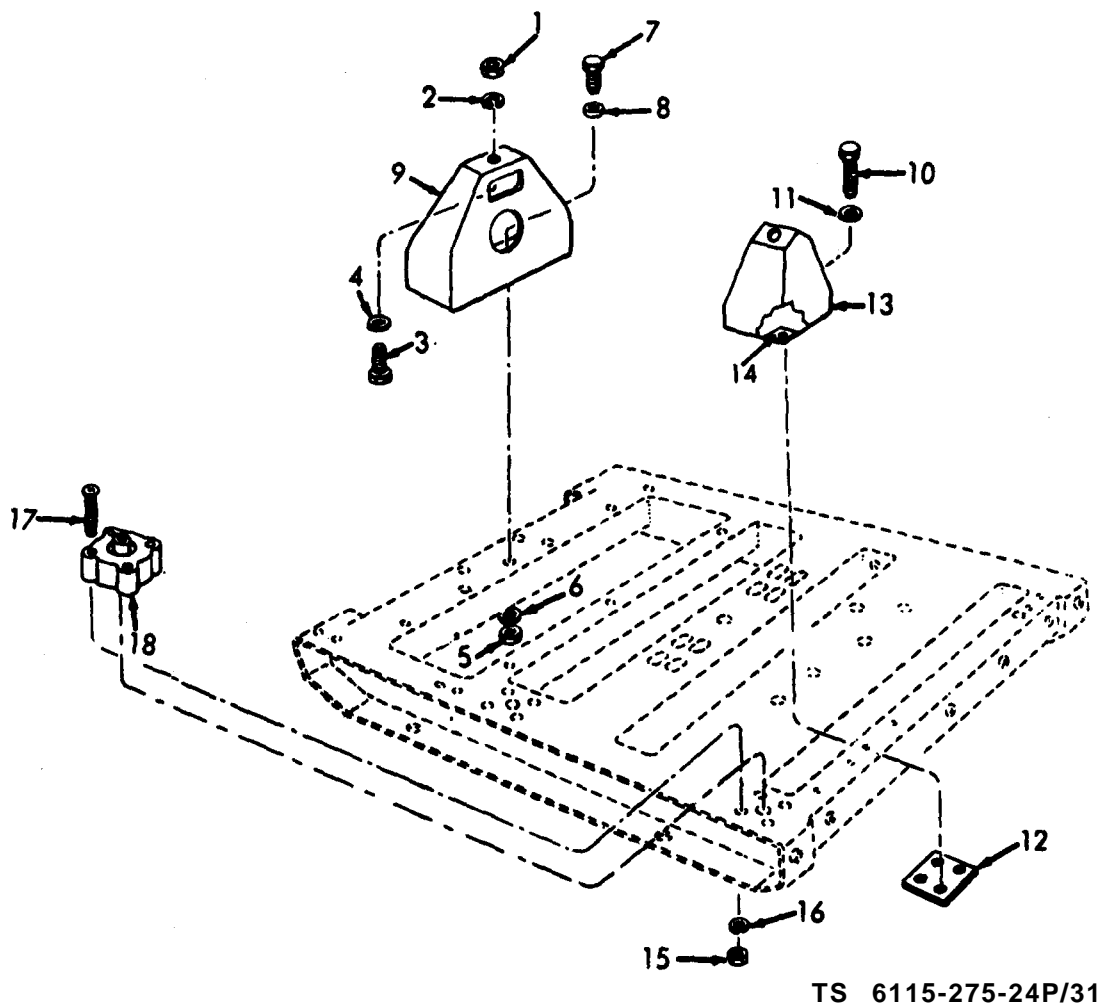
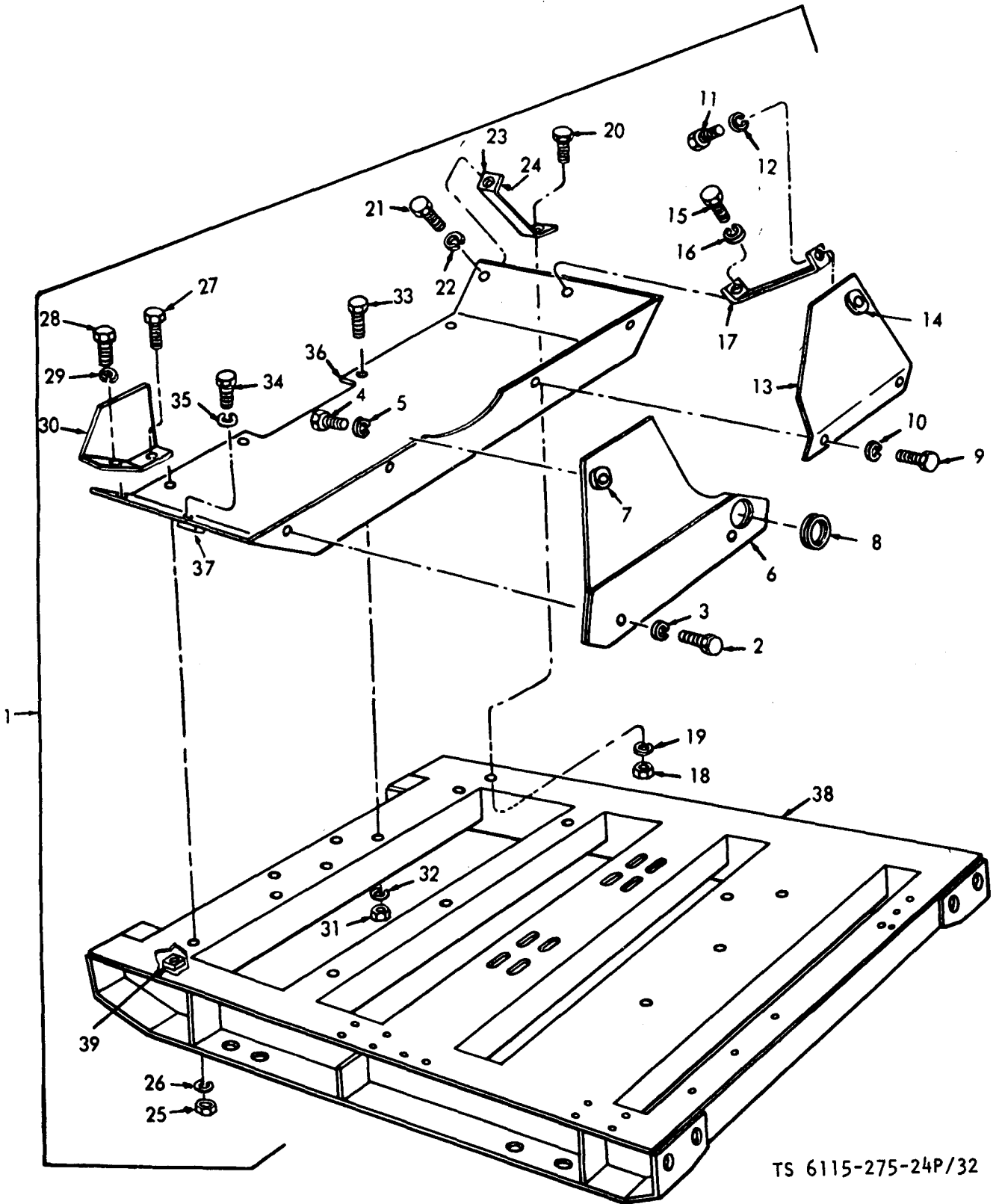

Figure 30. Guard, lifting bracket and fan cover, (Model MEP-023A).



TS 6115-275-24P/31

Figure 31. Engine and generator mounts, (Model MEP-023A).



TS 6115-275-24P/32

Figure 32. Skid frame, drip pan and brackets, (Model MEP-023A).

SECTION IV NATIONAL STOCK NUMBER AND PART NUMBER INDEX

NSN	FIG NO	ITEM NO	NSN	FIG NO	ITEM NO
2910-00-066-1235	6	1	5305-00-983-6730	13	42
2910-00-905-9792	9A	8	5305-00-984-4983	14	47
	8	2		20	18
2920-00-021-3334	11	15	5305-00-984-4984	17	17
2920-00-021-3337	11	19	5305-00-984-4988	7	18
2990-00-056-4628	1	9		7	21
2990-00-995-1104	2	10		15	17
3110-00-141-9558	23	47		17	20
3110-00-227-2652	23	46		19	4
3110-00-468-4364	23	19	5305-00-984-4993	5	17
3110-00-585-3296	24	22	5305-00-984-6191	14	1
3130-01-213-8845	23	8		14	7
4010-00-267-9618	4	13		14	16
4010-00-554-8661	3	4		14	74
4030-00-801-5342	4	11		15	22
4330-00-025-3493	7	32		15	26
4710-00-923-0405	7	2		24	39
4710-00-941-1491	10	12	5305-00-984-6192	17	28
4720-00-015-2539	5	8	5305-00-984-6193	13	5
4720-00-056-3693	7	10		14	33
4720-00-289-9197	4	14		15	36
4720-00-913-6422	1	13		16	5
	3	12		22	8
4730-00-022-2499	1	15		22	14
4730-00-121-5937	3	8		24	1
4730-00-188-3515	1	11	5305-00-984-6197	14	40
4730-00-253-0631	3	10	5305-00-984-6208	19	1
4730-00-277-5115	6	3	5305-00-984-6210	14	70
4730-00-278-4603	1	16		29	21
4730-00-497-4281	4	17	5305-00-984-7352	26	11
4730-00-640-6330	9	15		31	17
4730-00-800-9869	4	12	5305-00-989-7434	13	1
4730-00-842-2201	4	15		13	9
4730-00-950-8827	9	8		16	2
4730-00-950-8831	9	12		24	14
4820-00-136-1085	3	7	5305-00-989-7435	14	27
4820-00-142-2663	3	5		14	37
4820-00-729-6132	7	23		21	25
4820-00-930-6624	9	16	5305-00-990-6444	14	4
5305-00-015-4964	18	15		17	35
5305-00-018-0034	24	29		18	1
5305-00-042-6417	31	3		18	12
5305-00-068-0498	32	2		20	3
	32	4		21	1
	32	9		21	5
	32	11		21	8
	32	15		21	11
	32	21		21	14
	32	28		21	17
	32	34	5305-00-993-1848	5	13
5305-00-068-0501	2	2		11	1
	16	1		17	9
	26	3		23	1
	26	13	5306-00-018-0078	5	5
5305-00-068-0502	9	5		11	32
	32	20		28	4
	32	27	5306-00-018-0087	30	1
	32	33	5306-00-150-9221	1	3
5305-00-071-2237	30	10	5306-00-195-4735	22	4
5305-00-071-2238	24	12	5306-00-225-8497	7	31
5305-00-088-9044	19	13		26	17
5305-00-115-9526	1	7		30	6
5305-00-175-3230	24	45	5306-00-225-8498	24	7
	25	24	5306-00-225-8502	11	7
	26	15	5306-00-225-8503	24	4
	29	13		24	16
	30	16	5306-00-225-9081	24	9
5305-00-225-3839	28	8	5306-00-226-4827	23	6
5305-00-253-5614	14	20	5306-00-226-4835	23	17
	29	24	5306-00-274-2119	1	4
5305-00-253-5615	22	11	5306-00-616-1287	30	8
	27	10	5306-00-616-2955	23	4
5305-00-253-5621	9	9	5306-00-726-4835	23	18
	3	3	5306-00-853-2228	23	13
5305-00-269-3211	4	7	5310-00-004-3099	31	1
5305-00-269-3213	2	9	5310-00-012-0614	5	11
	31	10		16	1
5305-00-269-3214	31	7		19	11
5305-00-685-1344	15	21		20	1
5305-00-889-2997	19	9		26	9
5305-00-889-2999	17	27		31	15
5305-00-889-3000	29	18	5310-00-013-4524	19	7
5305-00-889-3001	20	27	5310-00-013-4530	5	15
5305-00-889-3116	20	9		17	19
5305-00-957-6265	17	22		20	24

SECTION IV NATIONAL STOCK NUMBER AND PART NUMBER INDEX

NSN	FIG NO	ITEM NO	NSN	FIG NO	ITEM NO
5310-00-016-7922	24	8		32	5
	24	10		32	10
5310-00-017-4916	30	14		32	12
5310-00-019-0669	15	49	5310-00-582-5965	32	12
5310-00-022-8834	29	10		32	16
5310-00-042-4229	18	27		32	19
5310-00-044-6230	31	4		32	22
5310-00-045-3296	5	12		32	26
	7	29		32	29
	11	2		32	32
	14	72		32	35
	19	14	5310-00-584-5272	31	2
	24	15	5310-00-595-7237	1	8
	24	30	5310-00-595-7421	25	10
	26	10		29	1
	31	16		29	15
5310-00-045-3299	15	23	5310-00-596-7691	17	36
	24	2		18	2
5310-00-045-4007	5	16		18	13
	14	48		19	2
	16	6		19	12
5310-00-045-5210	29	11		20	2
5310-00-061-0004	17	8		21	2
5310-00-061-7326	1	2	5310-00-596-7691	21	6
5310-00-080-6004	14	67		21	9
5310-00-080-9786	16	3		21	12
5310-00-087-7493	11	8		21	15
5310-01-112-6652	23	48		21	18
5310-00-167-0662	22	5		21	23
5310-00-167-0721	10	7		21	26
	11	6	5310-00-596-7693	17	30
	12	8		19	5
	23	5	5310-00-616-3554	19	8
	23	7		20	10
	23	14	5310-00-616-6353	23	37
	23	18	5310-00-637-9541	2	8
	25	4		31	11
5310-00-184-8970	15	32	5310-00-732-0558	2	7
5310-00-186-7358	17	2		31	5
	21	22	5310-00-761-6882	9	3
5310-00-194-1483	22	2		26	1
	25	2		28	6
5310-00-209-0786	18	22		30	13
5310-00-209-0788	17	18		32	18
	18	16	5310-00-761-6882	32	25
5310-00-209-1239	6	5		32	31
5310-00-228-2791	23	49	5310-00-762-6233	28	2
5310-00-245-3424	10	8	5310-00-782-1349	18	20
5310-00-261-8278	23	38	5310-00-802-4701	11	24
5310-00-285-8124	7	25		30	5
5310-00-337-8329	17	37	5310-00-809-4058	15	45
	18	8		16	12
5310-00-407-9566	5	4		29	5
	11	31	5310-00-809-5998	14	68
	24	5		25	12
	24	17		29	16
	26	18	5310-00-809-8544	13	4
	28	3		14	8
	30	2		14	17
	30	7		14	26
5310-00-409-2561	6	8		14	41
5310-00-480-5663	23	43		14	75
5310-00-483-8790	4	6		15	24
5310-00-483-8792	7	24		15	27
	27	2	5310-00-809-8544	15	37
	27	12	5310-00-809-8546	7	30
	29	3		13	2
5310-00-543-2410	17	25		13	8
5310-00-550-1130	18	21		14	2
	25	16		14	5
	25	18		14	28
5310-00-559-0070	14	34		14	38
	17	3		14	71
	22	9	5310-00-828-8189	10	3
	22	15	5310-00-838-6537	23	39
	24	40	5310-00-851-2682	26	8
5310-00-571-5090	6	7	5310-00-880-7744	5	3
5310-00-576-5752	1	5		11	5
	23	2		11	23
	29	22		11	30
5310-00-577-5354	13	13		30	4
	18	25	5310-00-926-5792	24	42
5310-00-579-0079	7	19	5310-00-934-9739	17	24
	7	22	5310-00-934-9757	17	1
	14	45		17	7
	20	25		17	29
	29	19	5310-00-950-1310	17	26
5310-00-582-5965	2	3	5310-00-951-4679	13	41
	2	3	5310-00-951-7209	29	7
	9	4	5310-00-983-8483	14	26
	24	13		15	14
	26	2		15	18
	26	14	5315-00-010-3385	4	5
	28	7	5315-00-256-4795	23	45
	30	11	5315-00-256-794	23	25

SECTION IV NATIONAL STOCK NUMBER AND PART NUMBER INDEX

NSN	FIG NO	ITEM NO	NSN	FIG NO	ITEM NO
5315-00-616-5514	24	21		15	6
5315-00-816-6777	23	16		15	10
5315-00-936-6246	23	23	5940-00-901-0287	18	28
5315-00-990-2630	23	40	5940-00-943-7740	18	28
5320-00-117-6862	14	12	5940-00-958-1214	15	52
5320-00-119-6754	30	19	5940-01-030-4398	14	53
5320-00-242-0322	23	33	5945-00-066-7076	20	20
5320-00-903-6767	26	5	5945-00-435-1833	14	49
5325-00-016-2352	29	6	5950-00-787-8615	15	38
5325-00-290-2906	13	10	5950-00-910-9381	21	28
5325-00-290-3972	17	38	5961-00-056-4634	23	26
5325-00-543-3237	17	34	5961-00-225-9123	24	33
5325-00-938-5669	18	9	5961-00-712-5578	15	54A
5330-00-021-3339	11	9		21A	20
5330-00-021-3340	3	11	5961-00-724-5970	23	32
5330-00-056-8066	1	10	5961-00-953-5138	14	52
	2	11	5961-00-998-9317	23	31
5330-00-065-8553	14	18	5970-00-250-3028	27	
5340-01-071-3831	7	5	5970-00-825-5312		
5355-01-166-3672	14	69A	5970-00-889-1973	23	35
5340-00-016-2362	5	18	5970-00-991-9327	20	17
5340-00-016-2365	5	14	5975-00-235-4635	14	15
5340-00-255-5046	23	3	5999-00-351-2781	23	30
5340-00-359-5269	24	23	6110-00-764-7621	15	54
5340-00-670-1223	26	12		21	29
	31	18	6110-00-938-5676	16	13
5340-00-854-6730	4	9	6115-00-016-2360	13	20
5340-01-071-3831	7	5	6115-00-021-3321	30	15
5355-01-166-3672	14	69A	6115-00-021-3326	16	4
5365-00-803-7299	23	41	6115-00-056-4596	22	13
5905-00-021-3345	20	4	6115-00-056-4597	23	22
5905-00-021-3346	20	12	6115-00-056-4598	12	1
5905-00-021-3347	20	13	6115-00-056-4599	14	69
5905-00-021-3348	20	14	6115-00-065-5262	12	6
5905-00-021-3349	20	15	6115-00-066-2437	24	28
5905-00-021-3352	17	55	6115-00-066-4933	1	1
5905-00-050-1674	20	5	6115-00-245-7693	14	43
5905-00-050-1701	15	42	6115-00-402-2080	23	44
	21	24	6115-00-659-2786	19	6
5905-00-065-8594	17	56	6115-00-760-5458	2	1
5905-00-643-5129	13	36	6115-00-914-7303	5	1
5910-00-577-1348	21	7	6115-00-924-8170	15	55
5910-00-577-1349	21	10	6115-00-930-8922	23	15
	21	13	6115-00-936-8134	24	37
	21	16	6115-00-938-5677	24	24
5920-00-646-4631	14	36	6115-00-938-5678	24	3
5925-00-051-2003	18	17	6115-00-940-0175	14	22
5925-00-109-2231	15	15	6115-00-940-7859	23	20
5925-00-493-1881	15	25	6115-00-945-7039	22	3
5930-00-065-5302	13	37	6115-00-949-0400	13	17
5939-00-259-4646	13	35	6115-00-997-4466	24	6
	17	52	6130-00-070-8887	20	16
5930-00-538-5508	17	49	6140-00-059-3528	10	5
5930-00-615-9376	13	31		11	28
	17	46	6140-00-923-4472	11	4
5930-00-655-1514	13	33	6140-00-923-4476	10	1
	17	60	6140-00-945-9032	10	2
5930-00-655-1518	13	32	6145-00-174-1103	27	
	17	47		27	
5930-00-655-1582	13	30	6145-00-184-5490	14	61
	17	45		14	65
5930-00-685-9521	15	16	6145-00-538-8219	11	14
	20	7	6145-00-548-2718	17	6
5930-00-832-5174	17	51		17	12
5930-01-114-9243	19	15		17	16
5935-00-016-2477	22	16	6145-00-578-6596	14	57
5935-00-021-3322	19	10		15	4
5935-00-021-3350	20	23		15	8
5935-00-206-1400	14	50		15	12
5935-00-564-1355	14	19	6145-00-578-6602	12	5
5940-00-082-4861	21B	10	6145-00-643-0657	15	41
5940-00-114-1314	3	6	6150-00-016-2361	27	4
5940-00-143-5284	14	59	6150-00-021-3332	11	11
	14	64	6150-00-930-2539	24	19
5940-00-204-8966	20	6	6210-00-065-5260	17	58
	24	35	6620-00-056-9584	17	43
5940-00-401-9856	11	12	6620-01-017-8765	13	28
	28		6625-00-045-7625	17	63
5940-00-557-1629	17	5	6625-00-054-2038	13	44
	17	11	6625-00-065-5258	13	45
	17	14	6625-00-065-5301	13	43
5940-00-557-1631	14	51		17	61
5940-00-557-4338	11	21	6625-00-066-1278	13	29
5940-00-557-4339	14	56	6625-00-066-1728	17	44
	15	3	6625-00-893-9000	17	62
	15	7	6240-00-155-8707	13	39
	15	11	6240-00-155-8714	17	59
5940-00-557-4340	27	7	6645-00-089-8842	17	42
5940-00-655-3318	9	11	7240-00-025-3377	4	3
5940-00-660-3631	17	15	7240-00-222-3088	4	2
5940-00-738-6272	10	13	9505-00-603-4120	9A	7
5940-00-804-0515	14	55		8	1
	15	2	9905-00-450-9121	25	25

SECTION IV. NATIONAL STOCK NUMBER AND REFERENCE NUMBER INDEX

REFERENCE NUMBER	FSCM	FIG. NO.	ITEM NO.	REFERENCE NUMBER	FSCM	FIG. NO.	ITEM NO.
AN3-3A	88044	1	3	MS20470AD2-3	96906	30	19
AN3-5A	88044	1	4	MS20470D4-4	96906	14	12
AN816-5B	88044	9	13	MS20470D4-6	96906	13	18
AN816-5-4	88044	6	3	MS20659-41	96906	9	11
AN817-5	88044	7	3	MS20659-129	96906	3	6
AN817-5	88044	7	7	MS20822-5-4B	96906	9	14
B13211E4792	97403	9A	1	MS20825-5	96906	7	16
B13211E6751	97403	9A	5	MS20913-1J		9A	9
CA36KFW103	81349	21	10	MS20913-4	96906	1	11
	81349	21	13	MS20995C41	96906	9A	7
	81349	21	16	MS20995F32	96906	23	
CA37KFW103	81349	21	7	MS21045-3		1	2
C13211E4924	97403	9A	2	MS21266-3N	96906	25	9
C13211E4925	97403	9A	3	MS21318	96906	14	20
C13211E6750	97403	9A	16	MS21318-14	96906	24	45
C13214E7665	97403	9A	19		96906	25	24
C13214E7666	97403	9A	20		96906	26	15
C13218E0290-2	97403	9A	10	MS21318-14	96906	29	13
C13218E8062-1	97403	9A	6		96906	30	16
	97403	9A	12	MS21318-20	96906	9A	18
C13218E8062-2	97403	9A	11		96906	29	24
ERJB200	81336	1	17	MS21318-21	96906	22	11
FF-E-588 TYPE 2 CLASS 1	81348	22	4		96906	27	10
FFW92	81348	18	20	MS21318-30	96906	3	3
F61C500V15A	81349	14	36		96906	9	9
MILC1283B	81349	4	2	MS21333-101	96906	11	3
	81349	5	2	MS21333-124	96906	4	9
MILG432	81349	4	4		96906	25	6
MILH8794-5	81349	4	14	MS21333-73	96906	19	3
	81349	4	18	MS21727-5	96906	31	14
	81349	5	10	MS24392-5	96906	4	12
	96906	7	13	MS24587-5	96906	4	15
	81349	9			96906	4	17
MILI3190CL130TYBCATA-106 ID	81349	23	35		96906	5	9
MILI3190CL130TYBCATA-186 ID	81349	23	36		96906	9	
MIL-T-55155/12-4,SEL2XC04	81349	21B	10	MS24662-3	96906	18	4
MILT55155-20	96906	20	11		96906	18	10
MILW16878-7	81349	23		MS24662-3	96906	19	20
MILW5086	81349	12	5		96906	21	30
MILY1140	81349	16	10	MS24662-5	96906	26	5
MIL13190	81349	12	4	MS25002-1	96906	17	49
MS15571-4	96906	17	59	MS25002-2	96906	17	52
MS15571-6	96906	13	39	MS25036-115	96906	13	
MS157-5-607	96906	17	2		96906	14	59
MS15795-607	96906	21	22		96906	14	64
MS15795-608	96906	23	37		96906	15	
MS15795-610	96906	15	30	MS25036-116	96906	15	
MS15795-618	96906	13	14	MS25036-126	96906	13	
	96906	15	50		96906	14	56
MS15795-813	96906	11	24		96906	15	3
	96906	30	5		96906	15	7
MS15795-910	96906	29	11		96906	15	11
MS16535-135	96906	25	21	MS25036-127	96906	10	
MS16535-164	96906	23	33		96906	11	16
MS16624-1150	96906	23	41		96906	11	20
MS16997-142	96906	25	1		96906	28	
MS16997-83	96906	25	3	MS25036-128	96906	13	
MS17122-15	96906	14	51	MS25036-128	96906	14	55
MS17122-7	96906	13	25		96906	15	2
MS17172-3	96906	23	29		96906	15	6
MS17311-1	96906	3	4		96906	15	10
	96906	9	10	MS25036-2	96906	20	6
MS17829-4C	96906	7	24		96906	24	35
	96906	27	2	MS25036-27	96906	27	7
	96906	27	12	MS25281-4	96906	14	76
	96906	29	3	MS25281-5	96906	14	24
MS17829-5C	96906	10	8	MS25281-6	96906	14	77
MS17829-6C	96906	4	6	MS25281-10	96906	14	78
MS17829-8C	96906	25	10	MS27183-10	96906	9A	17
	96906	29	1		96906	15	45
	96906	29	15		96906	16	12
MS19067A06	96906	23	49		96906	29	5
MS19067A07	96906	23	43	MS27183-13	96906	11	8
MS19069A06	96906	23	48	MS27183-14	96906	14	67
MS19069A07	96906	23	42	MS27183-18	96906	14	68
MS20066-233	96906	23	16		96906	25	12
MS20066-252	96906	23	40		96906	29	16
MS22266-254	96906	23	45	MS27183-22	96906	29	7
MS20066-256	96906	23	25	MS27183-3	96906	13	41
MS20066-264	96906	23	23	MS27183-4	96906	17	26
MS20364-832	96906	13	3	MS27183-5	96906	14	46
	96906	13	7		96906	15	14
MS20364-832	96906	14	23		96906	15	18
MS20426D3-4	96906	17	33				
MS20426D4-5	96906	17	40				

SECTION IV. NATIONAL STOCK NUMBER AND REFERENCE NUMBER INDEX

REFERENCE NUMBER	FSCM	FIG. NO.	ITEM NO.	REFERENCE NUMBER	FSCM	FIG. NO.	ITEM NO.
MS27183-7	96906	13	4	MS35207-263	96906	13	1
	96906	14	8	MS35207-263	96906	13	9
	96906	14	17		96906	16	2
	96906	14	26		96906	24	14
	96906	14	41	MS35207-264	96906	14	27
	96906	14	75		96906	14	37
	96906	15	24		96906	21	25
	96906	15	27	MS35207-265	96906	5	13
	96906	15	37		96906	11	1
MS27183-8	96906	7	30		96906	17	9
	96906	13	2		96906	23	1
	96906	13	8	MS35291-111	96906	22	1
	96906	14	2	MS35291-113	96906	25	11
	96906	14	5	MS35291-12	96906	29	4
	96906	14	28	MS35291-31	96906	12	7
	96906	14	38	MS35291-32	96906	10	9
	96906	14	71	MS35291-38	96906	23	4
MS28741-5-0360	96906	9	2	MS35291-58	96906	1	7
MS28741-5-0440	96906	5	8		96906	14	66
MS29513-125	96906	8	2	MS35291-6	96906	7	26
MS3106F20-7S	96906	12	3		96906	15	46
MS3108E18-1P	96906	12	2		96906	25	17
MS3367-1-9	96906	15			96906	27	13
MS35026-228	96906	15	13	MS35291-60	96906	25	13
MS35058-22	96906	13	33	MS35291-8	96906	27	3
	96906	17	60	MS35297-12	96906	24	29
MS35058-27	96906	13	32	MS35297-32	96906	30	8
	96906	17	47	MS35297-33	96906	5	5
MS35059-21	96906	13	31		96906	11	32
	96906	17	46		96906	28	4
MS35059-23	96906	13	30	MS35297-40	96906	30	1
	96906	17	45	MS35297-6	96906	24	25
MS35059-30	96906	15	16	MS35333-105	96906	15	49
	96906	20	7	MS35333-108	96906	29	10
MS35190-28	96906	14	14	MS35333-113	96906	18	27
MS35190-234	96906	17	22	MS35333-33	96906	18	22
MS35191-278	96906	26	11	MS35333-37	96906	7	19
	96906	31	17	MS35333-37	96906	7	22
MS35206-213	96906	20	9		96906	14	45
MS35206-215	96906	19	9		96906	20	25
MS35206-217	96906	17	27		96906	29	19
MS35206-218	96906	13	42	MS35333-38	96906	14	34
MS35206-226	96906	14	47		96906	17	3
	96906	20	18		96906	22	9
MS35206-227	96906	17	17		96906	22	15
MS35206-228	96906	7	18	MS35333-39	96906	1	5
	96906	7	21		96906	23	2
	96906	15	17		96906	29	22
	96906	17	20	MS35333-40	96906	18	21
	96906	19	4		96906	25	16
MS35206-230	96906	29	18		96906	25	18
MS35206-231	96906	20	27	MS35333-41	96906	10	7
MS35206-233	96906	5	17		96906	11	6
MS35206-243	96906	14	1		96906	12	8
	96906	14	7		96906	23	5
	96906	14	16		96906	23	7
	96906	14	74		96906	23	14
	96906	15	22	MS35333-41	96906	23	18
	96906	15	26		96906	25	4
	96906	24	39	MS35333-42	96906	1	8
MS35206-244	96906	17	28	MS35333-44	96906	22	2
MS35206-245	96906	13	5		96906	25	2
MS35206-245	96906	14	25	MS35333-91	96906	15	33
	96906	14	33	MS35333-95	96906	15	51
	96906	15	36	MS35335-29	96906	19	8
	96906	16	5		96906	20	10
	96906	22	8	MS35335-30	96909	17	18
	96906	22	14		96906	18	16
	96906	24	1		96906	20	19
MS35206-249	96906	14	40	MS35335-31	96906	17	30
MS35206-261	96906	19	1		96906	19	5
MS35206-263	96906	14	70	MS35335-32	96906	17	36
	96906	29	21		96906	18	2
	96906	29	21		96906	18	2
MS35207-260	96906	19	13		96906	18	13
MS35207-261	96906	14	4		96906	19	2
	96906	17	35		96906	19	12
	96906	18	1		96906	20	2
	96906	18	12	MS35335-32	96906	21	2
	96906	20	3		96906	21	6
	96906	21	1		96906	21	9
	96906	21	5		96906	21	12
	96906	21	8		96906	21	15
	96906	21	11		96906	21	18
	96906	21	14		96906	21	23
	96906	21	17		96906	21	26

SECTION IV. NATIONAL STOCK NUMBER AND REFERENCE NUMBER INDEX

REFERENCE NUMBER	FSCM	FIG. NO.	ITEM NO.	REFERENCE NUMBER	FSCM	FIG. NO.	ITEM NO.
MS35335-60	96906	6	5	MS45904-57	96906	17	8
MS35337-43	96906	22	5	MS45904-60	96906	16	3
MS35338	96906	24	40	MS45904-68	96906	30	14
MS35338-100	96906	23	38	MS51017-82	96906	23	11
MS35338-101	96906	15	32	MS51085	96906	7	32
MS35338-105	96906	13	13	MS51086-1	96906	9A	8
	96906	18	25	MS51095-335	96906	23	13
MS35338-40	96906	17	25	MS51107-85	96906	22	18
MS35338-41	96906	5	16	MS51967-14	96906	31	1
	96906	14	48	MS51967-2	96906	9	3
	96906	16	6		96906	26	1
MS35338-42	96906	15	23		96906	28	6
	96906	24	2		96906	30	13
MS35338-43	96906	5	12		96906	32	18
	96906	7	29		96906	32	25
	96906	11	2		96906	32	31
	96906	14	72	MS51967-5	96906	5	3
	96906	19	14	MS51967-5	96906	11	5
	96906	24	15		96906	11	23
	96906	24	30		96906	11	30
MS35338-43	96906	26	10		96906	28	2
	96906	31	16		96906	30	4
MS35338-44	96906	2	3	MS51967-8	96906	2	7
	96906	9	4		96906	31	5
	96906	9A	14	MS75047-1	96906	10	5
	96906	24	13	MS90725-1	96906	32	2
	96906	26	2		96906	32	4
	96906	26	14		96906	32	9
	96906	28	7		96906	32	11
	96906	30	11		96906	32	15
	96906	32	5		96906	32	21
	96906	32	10		96906	32	28
	96906	32	12		96906	32	34
	96906	32	16	MS90725-113	96906	31	3
	96906	32	19	MS90725-13	96906	24	12
	96906	32	22	MS90725-14	96906	30	10
	96906	32	26	MS90725-32	96906	7	31
	96906	32	29	MS90725-32	96906	26	17
	96906	32	32		96906	30	6
	96906	32	35	MS90725-33	96906	24	7
MS35338-45	96906	5	4	MS90725-36	96906	24	9
	96906	11	31	MS90725-38	96906	11	7
	96906	24	5	MS90725-39	96906	24	4
	96906	24	17		96906	24	16
	96906	26	18	MS90725-5	96906	2	2
	96906	28	3		96906	16	11
	96906	30	2		96906	26	3
	96906	30	7		96906	26	13
MS35338-46	96906	2	8	MS90725-6	96906	9	5
	96906	31	11		96906	32	20
MS35338-48	96906	31	2		96906	32	27
MS35425-41	96906	10	3		96906	32	33
MS35490-19	96906	32	8	MS90725-60	96906	4	7
MS35648-82	96906	21	21	MS90725-62	96906	2	9
MS35649-102	96906	7	28	MS90725-62	96906	31	10
MS35649-2252	96906	9A	13	MS90725-64	96906	31	7
MS35649-242	96906	17	24	MS90725-8	96906	9A	15
MS35649-282	96906	17	1	MS90725-8	96906	28	8
	96906	17	7	MS90728-34	96906	23	6
	96906	17	29	MS90728-42	96906	23	17
MS35649-42	96906	19	7	MS91528	96906	17	48
MS35649-62	96906	5	15	MS91528-1K2B	96906	13	34
	96906	17	19	MS91528	96906	17	50
	96906	20	21		96906	17	54
	96906	20	24	M13486-1-12 TYPE12AWG	81349	10	
MS35650-102	96906	5	11	M13486-1-12,TYPEI 2AWG	81349	11	
	96906	16	1	M13486-1-12,TYPE12AWG	04700	11	18
	96906	19	11	M13486-1-12,TYPEI2AWG	81349	11	22
	96906	20	1	M13486-1-12,TYPE2 4AWG	81349	11	14
	96906	26	9	M22-03-00191FD	81349	13	36
	96906	31	15		81349	17	56
MS35650-105	96906	23	39	M5086-1-18-9	81349	15	
MS35690-411	96906	15	31	M5086-2-2-9	81349	13	
	96906	29	9		81349	28	
MS35690-502	96906	10	6	M5086-2-8-9	81349	13	
MS35691-17	96906	26	8		81349	15	
MS35691-811	96906	13	12	M50861-2-18-9	81349	15	41
	96906	15	48				
MS35756-6	96906	24	21				
MS35823-1A	96906	17	41				
	96906	18	7				
MS39162-4	96906	9A	4				

SECTION IV. NATIONAL STOCK NUMBER AND REFERENCE NUMBER INDEX

REFERENCE NUMBER	FSCM	FIG. NO.	ITEM NO.	REFERENCE NUMBER	FSCM	FIG. NO.	ITEM NO.
M5086/2-2-9	81349	14	57	13211E4829	97403	15	42
	81349	15	4		97403	21	24
	81349	15	8	13211E4830	97403	13	17
	81349	15	12	13211E4838	97403	14	69
M50861-2-8-9	81349	14	61	13211E4839	97403	15	15
	81349	14	65	13211E4842	97403	13	10
NAS1090-1	80205	4	11	13211E4843	97403	13	11
NAS1455-00-8C	80205	4	13	13211E4845	97403	14	11
NAS671B6	80205	14	44	13211E4846	97403	14	30
NPN	19099	4	5	13211E4848	97403	13	6
	19099	15	9	13211E4849	97403	13	20
	19099	15	21	13211E4849-2	97403	13	22
	19099	15	39	13211E4849-3	97403	13	24
	19099	17	4	13211E4849-4	97403	13	21
	19099	17	10	13211E4849-5	97403	13	23
	19099	17	13	13211E4850	97403	13	26
	19099	21	19	13211E4852	97403	15	38
	19099	22	4	13211E4854-5	97403	15	20
	19099	23	12	13211E4855-1	97403	15	29
	19099	27			97403	15	44
NPN	19099	27	5	13211E4855-3	97403	13	40
	19099	27	6	13211E4856	97403	15	25
	19099	27	8	13211E4857	97403	14	35
	81349	20	15		97403	15	
RN70D1742F	81349	20	13	13211E4857-1	97403	22	16
RN70D4321F	81349	20	14	13211E4857-2	97403	21	20
RN70D7681F	81349	20	14		97403	21	20
RN70D9091F	81349	20	12	13211E4858-1	97403	13	16
SE12XC04	81349	21B	10		97403	14	54
WW-N-351	81349	3	8		97403	15	1
WW-P-471	81349	3	5	13211E4858-2	97403	15	5
WW-P-521	81349	3	9	13211E4858-4	97403	13	15
ZB1030	76385	29	6		97403	14	58
06000-1	82121	14	69A		97403	14	62
10-37090-363	77820	24	42	13211E4861	97403	12	9
102B592	44940	3	1	13211E4863	97403	14	10
102P532	44940	3	11	13211E4864-2	97403	15	
13200E6140	97403	25	20	13211E4864-3	97404	15	
13200E6140-1	97403	25	22		97403	15	40
13200E6140-2	97403	25	23	13211E4864-7	97403	13	
13200E6361	97403	6	7		97403	14	60
13200E6363	97403	6	6		97403	14	63
13208E5820	97403	15	52	13211E4866	97403	22	20
13208E5820-6	97403	29	12	13211E4868	97403	22	19
13208E5820-10	97403	18	28	13211E4869	97403	23	26
13211E4775	97403	15	53	13211E4869-3	97403	23	31
13211E4776	97403	14	9	13211E4869-4	97403	23	32
13211E4777	97403	15	47	13211E4869-6	97403	23	34
13211E4778	97403	15	28	13211E4870	97403	1	9
13211E4779	97403	15	35	13211E4873	97403	1	6
13211E4780	97403	15	56	13211E4874	97403	22	17
13211E4781	97403	23	19	13211E4876	97403	7	6
13211E4782	97403	23	44	13211E4876-1	97403	7	8
13211E4784	97403	23	24	13211E4878	97403	7	2
13211E4785	97403	14	6	13211E4878-1	97403	7	4
13211E4787	97403	23	21	13211E4879	97403	23	8
13211E4788	97403	22	10	13211E4879-1	97403	23	10
13211E4792	97403	7	9	13211E4879-2	97403	23	9
13211E4797	97403	14	3	13211E4880	97403	22	3
13211E4798	97403	14	31	13211E4881	97403	25	7
13211E4799	97403	14	32	13211E4882	97403	25	8
13211E4800	97403	23	22	13211E4883	97403	29	8
13211E4801	97403	25	5	13211E4884	97403	15	55
13211E4802	97403	29	17	13211E4886	97403	10	4
13211E4803	97403	25	15	13211E4887	97403	7	27
13211E4804	97403	22	12	13211E4888	97403	27	14
13211E4806	97403	27	11	13211E4888-1	97403	5	18
13211E4807	97403	29	25		97403	29	20
13211E4808	97403	14	73	13211E4889-2	97403	29	23
13211E4809	97403	15	19	13211E4890	97403	29	1
13211E4810	97403	14	13		97403	29	2
13211E4813	97403	14	29	13211E4892	97403	10	10
13211E4814	97403	7	14	13211E4893	97403	10	11
13211E4815	97403	25	25	13211E4894	97403	23	20
13211E4816	97403	13	37	13211E4895	97403	22	13
13211E4817	97403	25	14	13211E4896	97403	29	26
13211E4818	97403	13	35	13211E4899	97403	12	1
13211E4819	97403	13	46	13211E4900	97403	23	15
13211E4821	97403	15	34	13211E4903	97403	25	19
13211E4822	97403	14	53	13211E4911	97403	10	12
13211E4824	97403	14	43	13211E4912	97403	27	4
13211E4825	97403	14	39	13211E4913	97403	12	6
13211E4826	97403	14	52	13211E4914	9403	1	12
13211E4828	97403	14	50				

SECTION IV. NATIONAL STOCK NUMBER AND REFERENCE NUMBER INDEX

REFERENCE NUMBER	FSCM	FIG. NO.	ITEM NO.	REFERENCE NUMBER	FSCM	FIG. NO.	ITEM NO.
13211E4914	97403	3	13	13211E6888	97403	18	5
13211E4915	97403	1	14	13211E6888-3	97403	14	21
13211E4916	97403	1	16	13211E6891	97403	14	18
13211E4918	97403	1	13	13211E6892	97403	14	19
	97403	3	12	13211E6894	97403	15	43
13211E4919	97403	1	15		97403	21	28
13211E4921	97403	4	8	13211E6895	97403	21	27
13211E4924	97403	7	10	13211E6901	97403	14	22
13211E4924-2	97403	7	11	13211E6904	97403	17	21
13211E4924-3	97403	7	12	13211E6905	97403	13	43
13211E4925	97403	4	16		97403	17	61
13211E4927	97403	7	20	13211E6913	97403	17	23
13211E4928	97403	7	15	13211E6914	97403	17	38
13211E4929	97403	23	3	13211E6918	97403	13	29
13211E4930	97403	7	5		97403	17	44
13211E4936	97403	7	1	13211E6919	97403	13	45
13211E6361	97403	6	7		97403	17	62
13211E6702	97403	26	12	13211E6920	97403	13	38
	97403	31	18		97403	17	58
13211E6705	44940	28	12	13211E6927	97403	17	31
	97403	27	9	13211E6929	97403	17	43
13211E6706	97403	11	12	13211E6931	97403	17	51
13211E6712	97403	11	10	13211E6934-1	97403	17	57
13211E6713	97403	11	9	13211E6934-2	97403	17	53
13211E6716-1	97403	2	6	13211E6936	97403	20	4
	97403	32	7	13211E6938	97403	20	29
	97403	32	14	13211E6939	97403	20	28
	97403	32	24	13211E6940	97403	20	26
	97403	32	37	13211E6941	97403	20	23
13211E6716-3	97403	32	39	13211E6942	97403	20	22
13211E6720	97403	5	14	13211E6944	97403	14	49
13211E6721	97403	31	9		97403	20	20
13211E6722	44940	32	23	13211E6947	97403	20	16
13211E6723	97403	32	17	13211E6949	97403	20	8
13211E6724	44940	32	13	13211E6985	97403	17	32
13211E6726-2	97403	31	13	13211E6992-1	97403	13	44
13211E6730	97403	29	14	13211E6992-2	97403	17	63
	97403	30	17	13211E6994	97403	11	13
13211E6735	97403	30	18	13211E6995-1	97403	31	6
13211E6741	97403	3	10		97403	31	8
13211E6742	97403	3	7	13211E6996	97403	11	3
13211E6744	97403	3	2	13211E7541	97403	6	1
13211E6746	97403	2	5	13211E7542	97403	6	2
13211E6747	97403	2	4	13211E7543	97403	6	11
13211E6750	97403	9	16	13211E7544	97403	6	10
13211E6751	97403	9	8	13211E7545	97403	6	4
13211E6752	97403	9	12	13211E7546	97403	6	9
13211E6755	97403	9	15	13211E7547	97403	6	8
13211E6761	97403	26	4	13211E7548	97403	6	12
13211E6763	97403	11	25	13211E9633	97403	17	55
13211E6765	97403	26	7	13212E3613	97403	4	1
13211E6769		1	1		97403	5	1
13211E6773	97403	1	10	13212E8933	97403	19	6
	97403	2	11	13212E9780	97403	14	15
13211E6802	97403	24	32	13212E9783-1	97403	23	47
13211E6807	97403	24	22	13212E9783-2	97403	23	46
13211E6828	97403	24	28	13213E3925	97403	23	30
13211E6831	97403	24	38	13213E3926	97403	23	27
13211E6837	97403	30	3	13213E3926-1	97403	23	28
13211E6839	97403	24	41	13213E3928	97403	11	4
13211E6840-1	97403	19	10	13213E3929	97403	10	2
13211E6850	97403	30	12		97403	11	15
13211E6851	97403	24	19	13213E3930	97403	10	1
13211E6853	97403	24	11		97403	11	19
13211E6854	97403	24	18	13213E3934	97403	13	19
13211E6855	97403	24	8	13214E0209	97403	24	23
	97403	24	10	13214E7670	97403	9A	
13211E6856	97403	24	26	13215E2282	97403	14	42
13211E6858	97403	16	4	13215E2283	97403	22	6
13211E6864	97403	24	31	13215E2285	97403	22	7
13211E6877	97403	17	39	13216E1902	97403	32	1
13211E6879-3	97403	19	17	13216E1903	97403	32	38
	97403	19	19	13216E1904	97403	32	6
	97403	21	4	13216E1905	97403	32	36
13211E6882	97403	17	34	13216E1906	97403	5	7
13211E6886	97403	18	9	13216E1907	97403	31	12
13211E6887	97403	17	37	13216E1908	97403	28	5
	97403	18	8				

SECTION IV. NATIONAL STOCK NUMBER AND REFERENCE NUMBER INDEX

REFERENCE NUMBER	FSCM	FIG. NO.	ITEM NO.	REFERENCE NUMBER	FSCM	FIG. NO.	ITEM NO.
13216E1909	44940	28	9	13216E2020	97403	24	24
13216E1910	97403	30	20	13216E3335	97403	10	
13216E1911	97403	11	33		97403	11	
13216E1912	97403	11	26		97403	11	17
13216E1913	97403	11	29	13216E3336	97403	10	
13216E1914	97403	30	9		97403	11	
13216E1915	97403	26	19		97403	11	21
13216E1916	97403	2	10	13218E8062-2	97403	7	17
13216E1918	97403	26	6	13219E0883	97403	15	54
13216E1919	97403	2	1		97403	21	29
13216E1922	97403	11	27	134D1820	44940	24	6
13216E1925	97403	11	11	2N3442	05277	15	54A
13216E1926	97403	5	6	2W1-16-20-32	43999	7	25
13216E1927	97403	9	7	204NF	81904	3	14
13216E1928	97403	9	6	205	81904	GRP	3
13216E1929	97403	32	30	232A1634	44940	24	20
13216E1950	97403	16	13	3-3-47	81337	4	3
13216E1951	97403	21	32	304A584	44940	20	4
13216E1952	97403	21	3	310-3-1-8B	86768	7	23
13216E1953	97403	18	14	323B568	44940	16	8
13216E1954	97403	18	18	336A1423	44940	28	10
13216E1955	97403	18	29	336A1675	44940	28	11
13216E1956	97403	18	6	350-1129	44940	20	5
13216E1958	97403	18	11	362	96904	20	17
13216E1959	97403	18	17	4A084-2	81336	1	18
13216E1960	97403	18	3	4A084-3	81336	1	18
13216E1961	97403	19	15	505AS	57783	13	28
13216E1962	97403	19	22	526-53	44940	18	26
13216E1963	97403	19	16	69-668	30554	9	1
13216E1964	97403	19	18	69-668	30554	4	10
13216E1965	97403	19	21	71-74936-7B	44940	16	7
13216E1972	97403	19A		73-0506-1	30554	26	16
13216E2000	97403	24	3	73-0506-12	39554	25	25
13216E2001	97403	24	46	73-0506-13	30554	26	16
13216E2005	97403	24	43	73-0507	30554	13	27
13216E2008	97403	24	44		30554	17	42
13216E2010	97403	24	37	7413737	00000	8	1
13216E2015	97403	24	36	75-214836-78P	77820	16	9
13216E2018	97403	24	34	871-15	44940	18	19
13216E2019	97403	24	27	871-40	44940	18	24

By Order of the Secretaries of the Army, the Navy, and the Air Force:

BERNARD W. ROGERS
General, United States Army
Chief of Staff

Official:

PAUL T. SMITH
Major General, United States Army
The Adjutant General

D. G. ISELIN
Rear Admiral, CEC, U. S. Navy
Commander,
Naval Facilities Engineering Command
DAVID C. JONES, General, USAF
Chief of Staff

Official:

JAMES J. SHEPARD, Colonel, USAF
Director of Administration

Distribution:

To be distributed in accordance with DA Form 12-25D, organizational maintenance requirements for Generator Sets, Engine Driven, 10 KW, 60 HZ, Utility, 10 KW, 400 HZ Precise Power.

☆ U.S. GOVERNMENT PRINTING OFFICE : 1993 - 342-421 (81028)

The Metric System and Equivalents

Linear Measure

1 centimeter = 10 millimeters = .39 inch
 1 decimeter = 10 centimeters = 3.94 inches
 1 meter = 10 decimeters = 39.37 inches
 1 dekameter = 10 meters = 32.8 feet
 1 hectometer = 10 dekameters = 328.08 feet
 1 kilometer = 10 hectometers = 3,280.8 feet

Weights

1 centigram = 10 milligrams = .15 grain
 1 decigram = 10 centigrams = 1.54 grains
 1 gram = 10 decigrams = .035 ounce
 1 dekagram = 10 grams = .35 ounce
 1 hectogram = 10 dekagrams = 3.52 ounces
 1 kilogram = 10 hectograms = 2.2 pounds
 1 quintal = 100 kilograms = 220.46 pounds
 1 metric ton = 10 quintals = 1.1 short tons

Liquid Measure

1 centiliter = 10 milliliters = .34 fl. ounce
 1 deciliter = 10 centiliters = 3.38 fl. ounces
 1 liter = 10 deciliters = 33.82 fl. ounces
 1 dekaliter = 10 liters = 2.64 gallons
 1 hectoliter = 10 dekaliters = 26.42 gallons
 1 kiloliter = 10 hectoliters = 264.18 gallons

Square Measure

1 sq. centimeter = 100 sq. millimeters = .155 sq. inch
 1 sq. decimeter = 100 sq. centimeters = 15.5 sq. inches
 1 sq. meter (centare) = 100 sq. decimeters = 10.76 sq. feet
 1 sq. dekameter (are) = 100 sq. meters = 1,076.4 sq. feet
 1 sq. hectometer (hectare) = 100 sq. dekameters = 2.47 acres
 1 sq. kilometer = 100 sq. hectometers = .386 sq. mile

Cubic Measure

1 cu. centimeter = 1000 cu. millimeters = .06 cu. inch
 1 cu. decimeter = 1000 cu. centimeters = 61.02 cu. inches
 1 cu. meter = 1000 cu. decimeters = 35.31 cu. feet

Approximate Conversion Factors

<i>To change</i>	<i>To</i>	<i>Multiply by</i>	<i>To change</i>	<i>To</i>	<i>Multiply by</i>
inches	centimeters	2.540	centimeters	inches	.394
feet	meters	.305	meters	feet	3.280
yards	meters	.914	meters	yards	1.094
miles	kilometers	1.609	kilometers	miles	.621
square inches	square centimeters	6.451	square centimeters	square inches	.155
square feet	square meters	.093	square meters	square feet	10.764
square yards	square meters	.836	square meters	square yards	1.196
square miles	square kilometers	2.590	square kilometers	square miles	.386
acres	square hectometers	.405	square hectometers	acres	2.471
cubic feet	cubic meters	.028	cubic meters	cubic feet	35.315
cubic yards	cubic meters	.765	cubic meters	cubic yards	1.308
fluid ounces	milliliters	29.573	milliliters	fluid ounces	.034
pints	liters	.473	liters	pints	2.113
quarts	liters	.946	liters	quarts	1.057
gallons	liters	3.785	liters	gallons	.264
ounces	grams	28.349	grams	ounces	.035
pounds	kilograms	.454	kilograms	pounds	2.205
short tons	metric tons	.907	metric tons	short tons	1.102
pound-foot	newton meters	1.365			
pound-inches	newton meters	.11375			
ounce-inches	newton meters	.007062			

