

TECHNICAL MANUAL

**ORGANIZATIONAL, DIRECT SUPPORT,
AND GENERAL SUPPORT MAINTENANCE
REPAIR PARTS AND SPECIAL TOOLS LISTS
(INCLUDING DEPOT MAINTENANCE REPAIR PARTS
AND SPECIAL TOOLS)
FOR
REPEATER SET, RADIO AN/TRC 110(V)
(NSN 5820 00 868-8208)**

This copy is a reprint which includes current
pages from Change 1

HEADQUARTERS, DEPARTMENT OF THE ARMY

OCTOBER 1979

**ORGANIZATIONAL, DIRECT SUPPORT, AND GENERAL SUPPORT MAINTENANCE
 REPAIR PARTS AND SPECIAL TOOLS LIST
 (INCLUDING DEPOT MAINTENANCE REPAIR PARTS AND SPECIAL TOOLS)
 FOR
 REPEATER SET, RADIO AN/TRC-110(V)
 (NSN 5820-00-868-8208)**

Current as of 18 April 1979

REPORTING OF ERRORS

You can improve this manual by recommending Improvements using DA Form 2028-2 located in the back of the manual. Simply tear out the self-addressed form, fill it out as shown on the sample, fold it where shown, and drop it in the mail.

If there are no blank DA Form 2028-2 in the back of your manual, use the standard DA form 2028 (Recommended Changes to Publications and Blank Forms) and forward to the Commander, US Army Communications and Electronics Materiel Readiness Command, ATTN: DRSEL-ME-MQ, Fort Monmouth, NJ 07703.

In either case a reply will be furnished direct to you.

Table of Contents

SECTION			Page	Illus Figure
	I.	Introduction.....	1	
	II.	Repair parts list.....	5	
GROUP	00	Repeater Set, Radio AN/TRC-110(V).....	5	1
	01	Shelter, Electrical Equipment S-298A/TRC-110(V).....	9	2-13
	0101	Cable, power, electrical SCC547021.....	41	14
	0102	Box control overvoltage protector assembly.....	45	15,16
	0103	Cable assembly, power and reel.....	51	17
	010301	Reel, Cable RC-435/U.....	53	18
	010302	Cable Assembly, Power, Electrical CX-7453A/U (100 Ft. 0 In.).....	53	18
	0104	Cable Assembly, Radio Frequency CG-1040B/U (5 Ft. 0 In.).....	55	19
	0105	Cable Assembly, Special Purpose, Electrical CX-7875/TCC (7 Ft. 0 In.).....	55	19
	0106	Cable Assembly, Special Purpose, Electrical CX-7872/TCC (5 Ft. 0 In.).....	55	19
	0107	Cable assembly, power, electrical SCC547174 Gp. I.....	57	20
	0108	Cable assembly, power, electrical SCC547175.....	57	20
	0109	Cable Assembly, Radio Frequency CG-409H/U (5 Ft. 0 In.).....	57	20
	0110	Cable Assembly, Power CX-7705A/U (15 Ft. 0 In.).....	59	21
	0111	Cable Assembly, Power, Electrical CX-4558/U (3 Ft. 6 In.).....	59	21
	0112	Cable Assembly, Power, Electrical CX-11173B/U (4 Ft. 0 In.).....	59	21
	0113	Heater, space, electrical.....	63	22
	0114	Cable Assembly, Radio Frequency CG-718B/U (6 Ft. 0 In.).....	67	23
	0115	Cable Assembly, Radio Frequency CG-1859/U (80 Ft. 0 In.).....	67	23
	0116	Utilities installation, electrical.....	75	24,28
	011601	Cable assembly SCC547218.....	89	29
	011602	Cable assembly SCC547219.....	89	29
	011603	Cable assembly SCC547221 Gp. 1.....	91	30
	011604	Cable assembly SCC547221 Gp. 15.....	91	30
	011605	Cable assembly SCC547221 Gp. 3.....	91	30
	011606	Cable, Spiral-4 SCC547226 Gp. 1.....	93	31
	011607	Cable, Spiral-4 SCC547226 Gp. 2.....	93	31
	011608	Cable, Spiral-4 SCC547226 Gp. 3.....	93	31
	011609	Cable assembly SCC547233 Gp. 1.....	95	32
	011610	Cable assembly SCC547233 Gp. 15.....	95	32

*This manual supersedes TM 11-5820-535-25P, 4 September 1968.

TM 11-5820-535-24P

			Page	Illus Figure
GROUP	011611	Cable assembly SCC547233 Gp. 3.....	95	32
	011612	Cable assembly, antenna Gp. I.....	97	33
	011613	Cable assembly, antenna Gp. 2.....	97	33
	011614	Cable assembly, antenna Gp. 3.....	97	33
	011615	Cable assembly, antenna Gp. 9.....	97	33
	011616	Video and antenna entrance.....	101	34
	011617	Power and signal entrance.....	105	35
	011618	Utilities installation, raceway.....	113	36
	01161801	Power distribution box assembly.....	117	37,38
	01161802	Bracket installation.....	127	39-56
	0116180201	Shelter modified (No parts authorized)		
	01161802011	Shelter, Electrical Equipment S-280B/G (See TM 11-5410-213-14P for parts)		
	0116180202	Blower assembly, roadside.....	175	57
	0116180203	Blower assembly, curbside.....	177	58
	02	Multiplexer TD-202/U (See TM 11-5805-367-25P/I-I for parts)		
	03	Multiplexer TD-204/U (See TM 11-5805-367-25P/2 for parts)		
	04	Radio Set AN/GRC-50A(V)7 (Triple Stack-Hi and Lo Band) (No parts authorized)		
	05	Telephone Set TA-312/PT (See TM 11-5805-201-20P and TM 11-5805-201-34P for parts)		
	06	Voltage Regulator CN-514/GRC (No parts authorized)		
	07	Intercommunication Station LS-147C/FI (See TM 11-5830-221-24P for parts)		
SECTION	III.	Special tools list (Not applicable)		
	IV.	National stock number and part number index.....	178	

HEADQUARTERS
DEPARTMENT OF THE ARMY
WASHINGTON, DC, 30 JUNE 1983

CHANGE }
No. 1 }

**Organizational, Direct Support, And General Support
Maintenance Repair Parts And Special Tools List
(Including Depot Maintenance Repair Parts And Special Tools)
For
REPEATER SET, RADIO AN/TRC-110(V)
(NSN 5820-00-868-8208)**

TM 11-5820-535-24P, 12 October 1979, is changed as follows:

1. Remove old pages and insert new pages as indicated below. New or revised material is indicated by a vertical bar in the margin. Where an entire chapter, section, or illustration is added or revised, the vertical bar is placed opposite the identification number and title. Action change codes indicated in the left-hand margin of the listing page denote the following: N--indicates an added item, C--indicates a change in data, R--indicates a change in NSN only.

<i>Remove pages</i>	<i>Insert pages</i>
79 and 80.....	79 through 80.2
None.....	191/(192 blank)

2. File this change sheet in front of the publication.

By Order of the Secretary of the Army:

E. C. MEYER
*General, United States Army
Chief of Staff*

Official:

ROBERT M. JOYCE
*Major General, United States Army
The Adjutant General*

Distribution:

To be distributed in accordance with DA Form 12-51, Organizational Maintenance requirements for AN/TRC-110.

SECTION I INTRODUCTION

1. Scope

This manual lists spares and repair parts; special tools; special test, measurement, and diagnostic equipment (TMDE), and other special support equipment required for performance of organizational, direct support, and general support maintenance of the AN/TRC-110(V). It authorizes the requisitioning and issue of spares and repair parts as indicated by the source and maintenance codes.

2. General

This Repair Parts and Special Tools List is divided into the following sections:

a. Section II. Repair Parts List. A list of spares and repair parts authorized for use in the performance of maintenance. The list also includes parts which must be removed for replacement of the authorized parts. Parts lists are composed of functional groups in numeric sequence, with the parts in each group listed in figure and item number sequence.

b. Section III. Special Tools List. Not applicable.

c. Section IV. National Stock Number and Part Number Index. A list, in National item identification number (NIIN) sequence, of all National stock numbers (NSN) appearing in the listings, followed by a list, in alphanumeric sequence, of all part numbers appearing in the listings. National stock numbers and part numbers are cross-referenced to each illustration figure and item number appearance.

3. Explanation of Columns

a. Illustration. This column is divided as follows:

(1) *Figure number.* Indicates the figure number of the illustration on which the item is shown.

(2) *Item number.* The number used to identify item called out in the illustration.

b. Source; Maintenance, and Recoverability (SMR) Codes.

(1) *Source code.* Source codes indicate the manner of acquiring support items for maintenance, repair, or overhaul of end items. Source codes are entered in the first and second positions of the Uniform SMR Code format as follows:

Code	Definition
PA	-Item procured and stocked for anticipated or known usage.
PD	-Support item, excluding support equipment, procured for initial issue or outfitting and stocked only for subsequent or additional initial issues or outfittings. Not subject to automatic replenishment.
XD	-A support item that is not stocked. When required, item will be procured through normal supply channels.

NOTE

Cannibalization or salvage may be used as a source of supply for any items source coded above except those coded XA and aircraft support items as restricted by AR 700-42

(2) *Maintenance code.* Maintenance codes are assigned to indicate the levels of maintenance authorized to USE and REPAIR support items. The maintenance codes are entered in the third and fourth positions of the Uniform SMR Code format as follows:

(a) The maintenance code entered in the third position will indicate the lowest maintenance level authorized to remove, replace, and use the support item. The maintenance code entered in the third position will indicate one of the following levels of maintenance:

Code	Application/Explanation
O	-Support item is removed, replaced, used at the organizational level.
F	-Support item is removed, replaced, used at the direct support level.

(b) The maintenance code entered in the fourth position indicates whether the item is to be repaired and identifies the lowest maintenance level with the capability to perform complete repair (i.e., all authorized maintenance functions). This position will contain one of the following maintenance codes:

Code	Application/Explanation
O	-The lowest maintenance level capable of complete repair of the support item is the organizational level.
F	-The lowest maintenance level capable of complete repair of the support item is the direct support level.
D	-The lowest maintenance level capable of complete repair of the support item is the depot level.
Z	-Nonreparable. No repair is authorized.

(3) *Recoverability code.* Recoverability codes are assigned to support items to indicate the disposition action on unserviceable items. The recoverability code is entered in the fifth position of the Uniform SMR Code format as follows:

Recoverability codes	Definition
Z	-Nonreparable item. When unserviceable, condemn and dispose at the level indicated in position 3
O	-Reparable item. When uneconomically repairable, condemn and dispose at organizational level.
F	-Reparable item. When uneconomically repairable, condemn and dispose at the direct support level.
H	-Reparable item. When uneconomically repairable, condemn and dispose at the general support level.

TM 11-5820-535-24P

Recoverability
codes

Definition

D -Reparable item. When beyond lower level repair capability, return to depot. Condemnation and disposal not authorized below depot level.

c. *National Stock Number*. Indicates the National stock number assigned to the item and will be used for requisitioning purposes.

d. *Part Number*. Indicates the primary number used by the manufacture (individual, company, firm, corporation, or Government activity), which controls the design and characteristics of the item by means of its engineering drawings, specifications, standards, and inspection requirements to identify an item or range of items.

NOTE

When a stock numbered item is requisitioned, the repair part received may have a different part number than the part being replaced.

e. *Federal Supply Code for Manufacturer (FSCM)*. The FSCM is a 5-digit numeric code listed in SB 708-42 which is used to identify the manufacturer, distributor, or Government agency, etc.

f. *Description*. Indicates the Federal item name and, if required, a minimum description to identify the item.

g. *Unit of Measure (U/M)*. Indicates the standard of the basic quantity of the listed item as used in performing the actual maintenance function. This measure is expressed by a two-character alphabetical abbreviation (e.g., ea, in, pr, etc). When the unit of measure differs from the unit of issue, the lowest unit of issue that will satisfy the required units of measure will be requisitioned.

h. *Quantity Incorporated in Unit*. Indicates the quantity of the item used in the breakout shown on the illustration figure, which is prepared for a functional group, subfunctional group, or an assembly. A "V" appearing in this column in lieu of a quantity indicates that no specific quantity is applicable, (e.g., shims, spacers, etc).

4. Special Information

The following publications pertain to the AN/TRC-110(V) and its components:

TM 11-2300-369-15-1, Installation of Telephone Sets
TA-312/PT and TA-1/PT With Reel Equipment
CE-11 In Gun, AAA-20-MM, XM167

TM 11-5410-213-14P, Shelters, Electrical Equipment
S-280A/G, S-280B/G

TM 11-5805-201-12, Telephone Set TA-312/PT

TM 11-5805-201-34P, Telephone Set TA-312/PT

TM 11-5805-201-35, Telephone Set TA-312/PT

TM 11-5805-367-12, Multiplexers TD-202/U,
TD-203/U, TD-204/U, TO 353/U; Restorer, Pulse
Form TD-206/U, and Converter, Telephone Signal

CV-1548/G and CV-1548A/G

TM 11-5805-367-25P/1-1, Multiplexer TD-202/U

TM 11-5805-367-25P/2, Multiplexer TD-204/U

TM 11-5805-367-35/1, Multiplexers TD-202/U and
TD-203/U

TM 11-5805-367-35/2, Multiplexer TD-204/U

TM 11-5820-461-12, Radio Sets AN/GRC-50(V) 1, 2,
3, 4, and 5, and Radio Sets AN/GRC-50A(V) 1, 2, 3,
4, 5, 6, 7, 8, 9, 10, and 11

TM 11-5820-461-35, Radio Sets AN/GRC-50(V) 1, 2,
3, 4, and 5 and Radio Sets AN/GRC-50A(V) 1, 2, 3,
4, 5, 6, 7, 8, 9, 10, and 11 and Test Facilities Kit
MK-715/GRC-50(V)

TM 11-5820-535-15, Repeater Set, Radio
AN/TRC-110(V)

TM 11-5830-221-12, Intercommunication Stations
LS-147A/FI, LS-147B/FI, LS-147C/FI, and
LS-147D/FI

TM 11-5830-221-24P, Intercommunications Station
LS-147C/FI

TM 11-5830-221-35, Intercommunication Stations
LS-147A/FI, LS-147B/FI, LS-147C/FI and
LS-147D/FI

TM 11-6110-245-15, Voltage Regulator CN-514/GRC

5. How to Locate Repair Parts

a. When National stock number or part number is unknown.

(1) *First*. Using the table of contents, determine the functional group within which the item belongs. This is necessary since illustrations are prepared for functional groups and listings are divided into the same groups.

(2) *Second*. Find the illustration covering the functional group which the item belongs.

(3) *Third*. Identify the item on the illustration and note the illustration figure and item number of the item.

(4) *Fourth*. Using the Repair Parts Listing, find the figure and item number noted on the illustration.

b. When the National stock number or part number is known.

(1) *First*. Using the Index of National Stock Numbers and Part Numbers, find the pertinent National stock number or part number. This index is in NEN sequence followed by a list of part numbers in alphanumeric sequence, cross-referenced to the illustration figure number and item number.

(2) *Second*. After finding the figure and item number, locate the figure and item number in the repair parts list.

6. Abbreviations

Not applicable.

(Next printed page is 4)

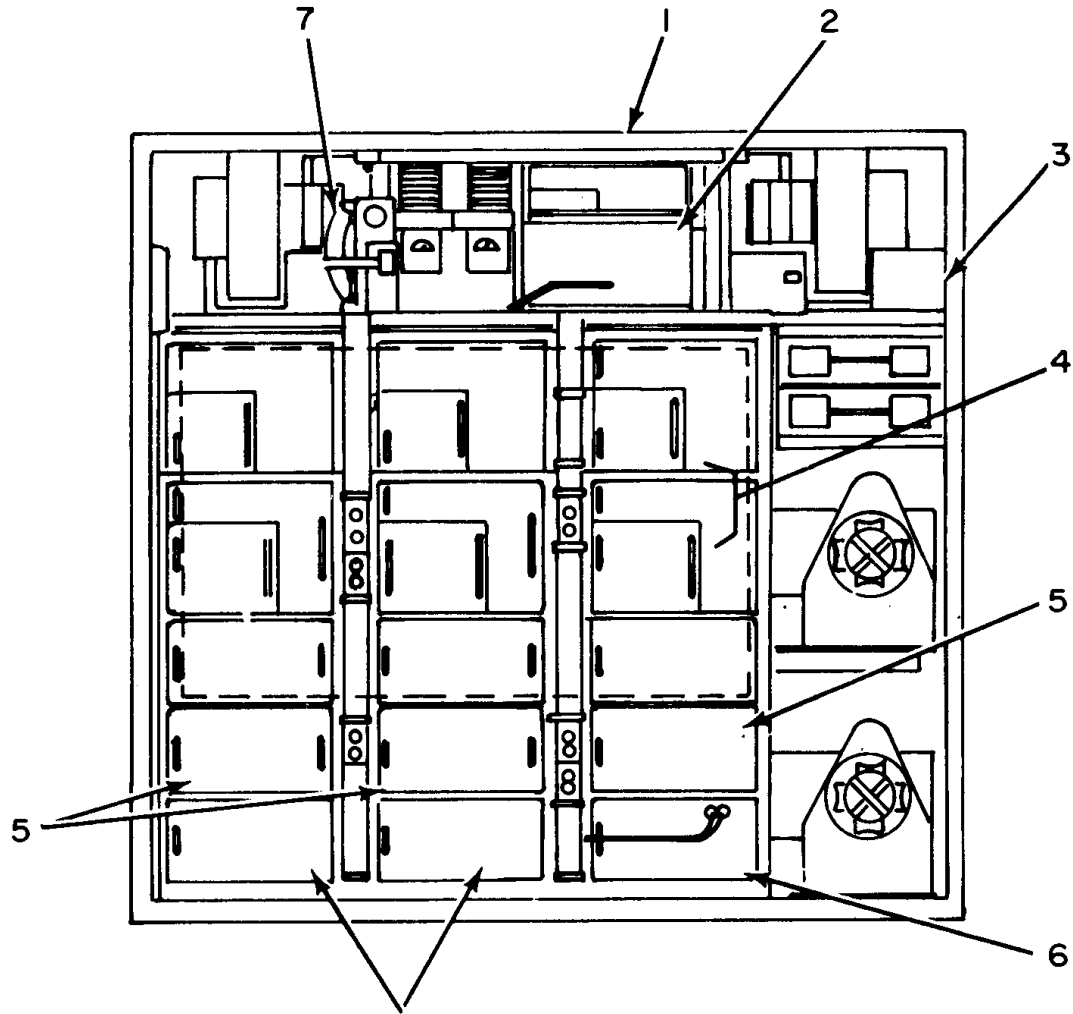

EL5CB001

Figure 1. Repeater Set, Radio AN/TRC-110(V).

SECTION II

TM 11-5820-535-24P

(1) ILLUSTRATION		(2)	(3)	(4)	(5)	(6)	(7)	(8)
(a) FIG NO.	(b) ITEM NO.	SMR CODE	NATIONAL STOCK NUMBER	PART NUMBER	FSCM	DESCRIPTION <i>USABLE ON CODE</i>	U/M	QTY INC IN UNIT
						GROUP 00 REPEATER SET, RADIO AN/TRC-110(V)		
1	1	XDFFH	5410-00-880-2579	S-298A/TRC-110V	80058	SHELTER, ELECTRICAL	EA	1
1	2	PDODD	6110-00-064-5478	CN-514/GRC	80058	REGULATOR,VOLTAGE	EA	1
1	3	PDODD	5830-00-752-5357	LS-147C/F1	80058	INTERCOMMUNICATION	EA	1
1	4	PDODD	5820-00-936-5481	AN/GRC-50A(V)7	80058	RADIO SET.....	EA	1
1	5	PDODD	5805-00-884-2176	TD-202/U	80058	MULTIPLEXER	EA	3
1	6	PDODD	5805-00-900-8200	TD-204/U	80058	MULTIPLEXER	EA	3
1	7	PDODD	5805-00-543-0012	TA-312/PT	80058	TELEPHONE SET	EA	1

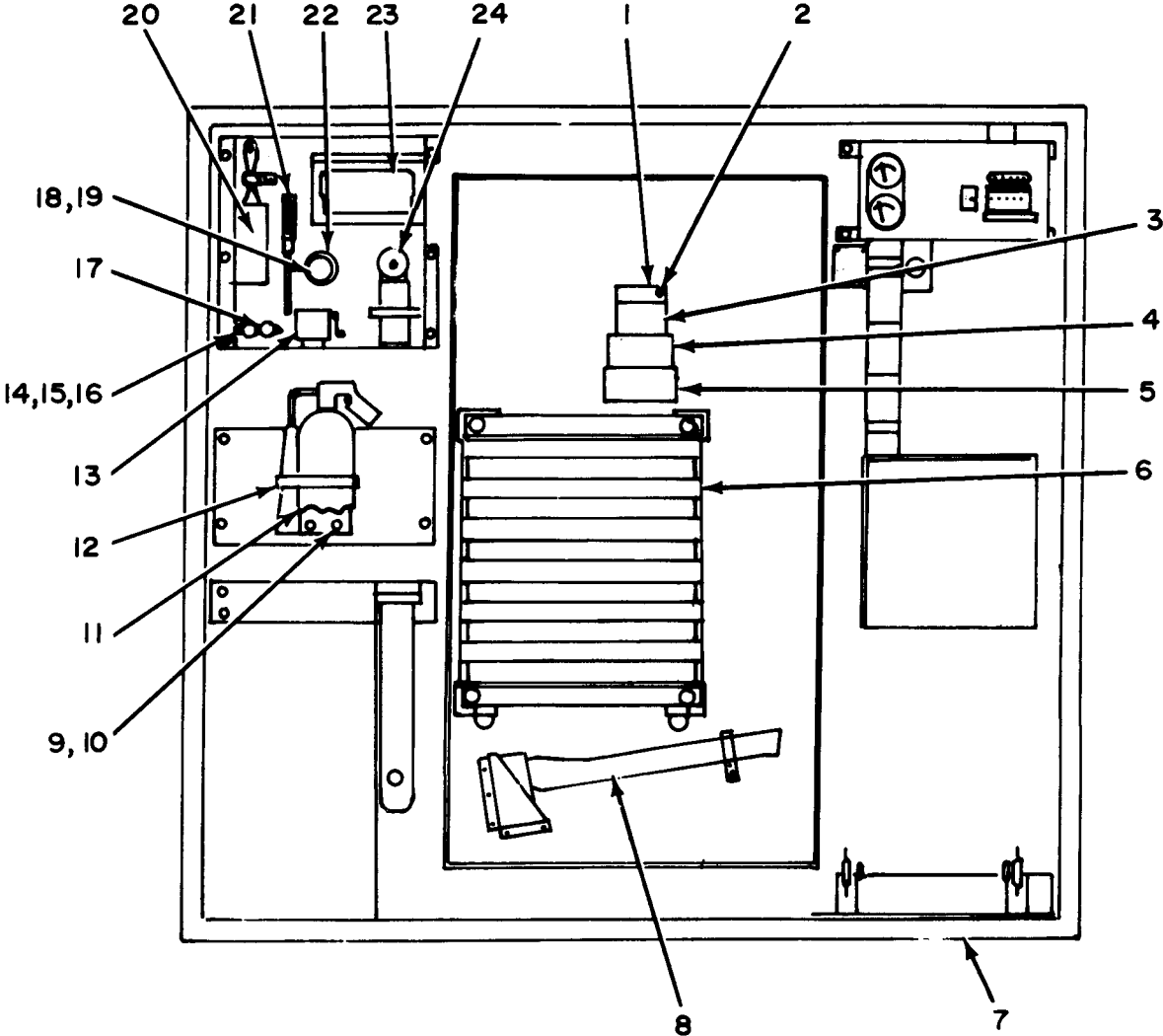

INTERIOR REAR WALL

EL5CB002

Figure 2. Shelter, Electrical Equipment S-298A/TRC-110(V) (Sheet 1 of 3).

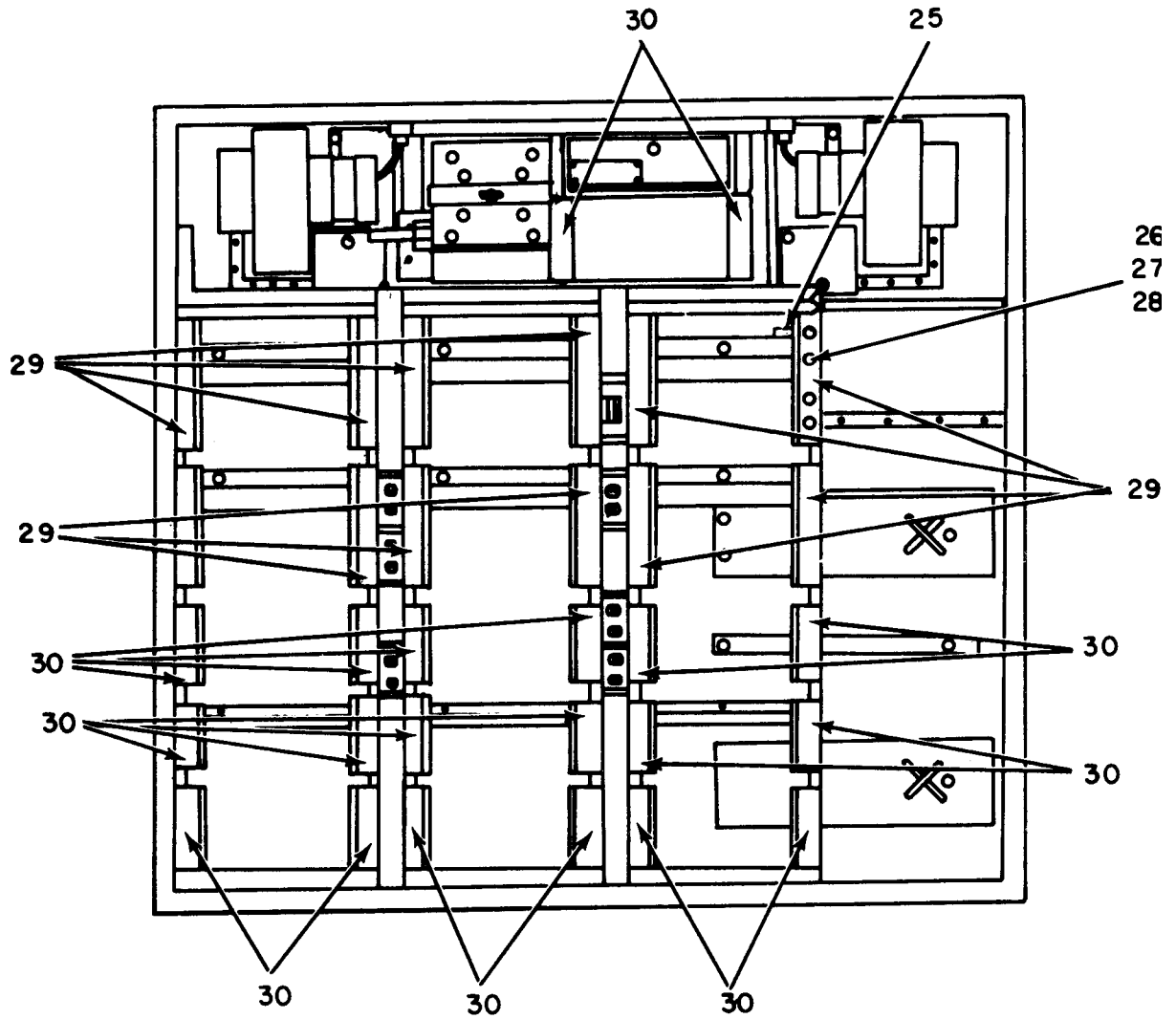

EQUIPMENT MOUNTING BRACKET LOCATIONS

EL5CB003

Figure 2. Shelter, Electrical Equipment S-298A/TRC-110(V) (Sheet 2 of 3).

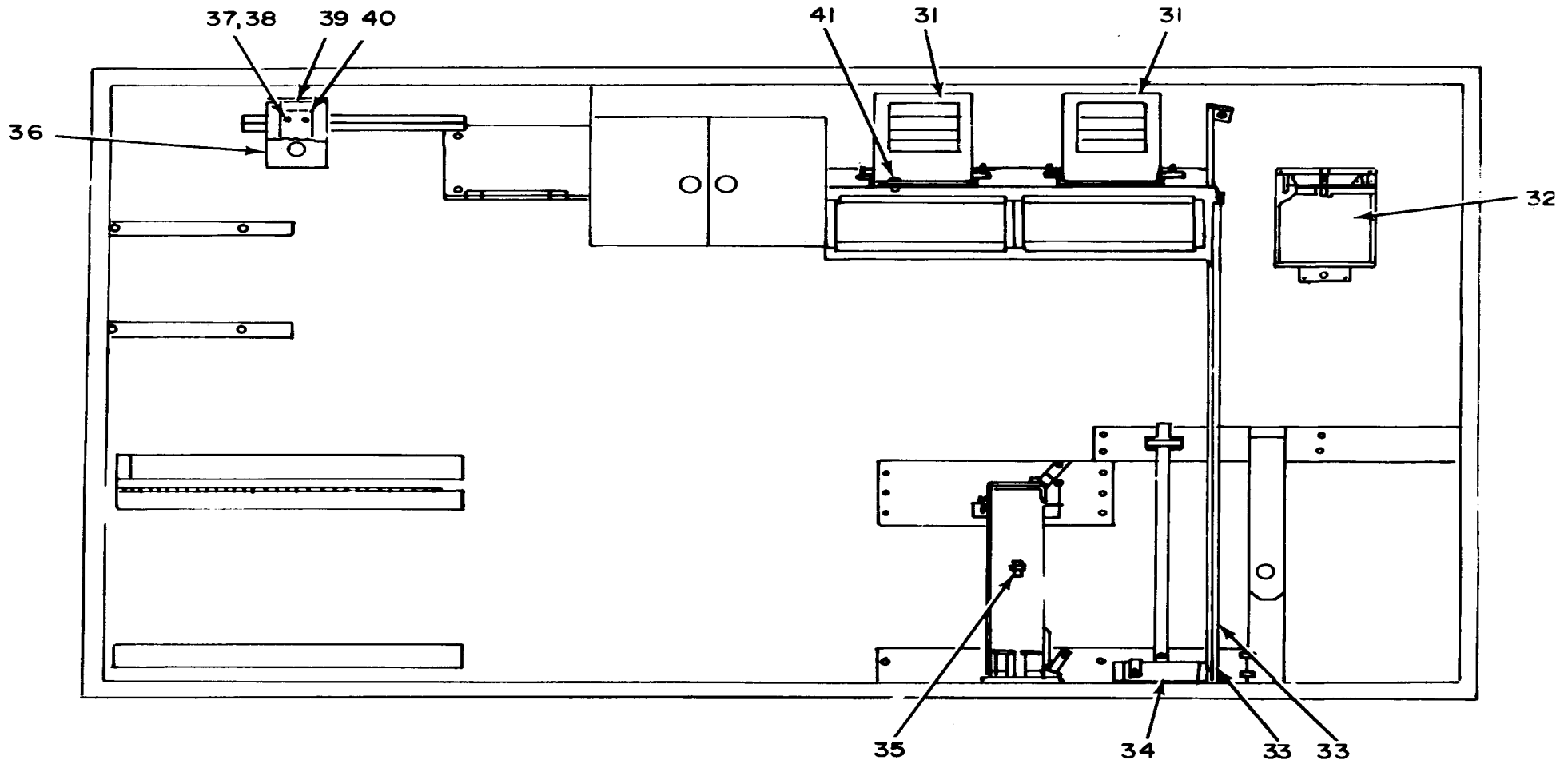

EL5CB004

Figure 2. Shelter. Electrical Equipment S-298A/TRC-110(V) (Sheet 3 of 3).

SECTION II

TM 11-5820-535-24P

(1) ILLUSTRATION		(2)	(3)	(4)	(5)	(6)	(7)	(8)
(a) FIG NO.	(b) ITEM NO.	SMR CODE	NATIONAL STOCK NUMBER	PART NUMBER	FSCM	DESCRIPTION USABLE ON CODE	U/M	QTY INC IN UNIT
						GROUP 01 SHELTER,ELECTRICAL EQUIPMENT S-298A/TRC-110(V)		
2	1	XDFZZ		SCB541556	80063	PLATE, INFORMATION.....	EA	1
2	2	PAFZZ	5320-00-957-3582	AD42S	61957	RIVET, BLIND.....	EA	20
2	3	XDFZZ		SCB543939	80083	PLATE, CAUTION.....	EA	1
2	4	XDFZZ		SCB543933	80063	PLATE, WARNING.....	EA	1
2	5	XDFZZ		SCB543934	80063	PLATE, WARNING.....	EA	1
2	6	XDFZZ		SCD359744	80063	LOUVER.....	EA	1
2	7	XDPFF		SCD546979	80063	UTILITIES INSTL.....	EA	1
2	8	PAFZZ	5110-00-115-5049	SCC539451	80063	AX, SINGLE BIT.....	EA	1
2	9	PAFZZ	5310-00-241-6606	MS17830-SC	96906	NUT, SELF-LOCKING, HE.....	EA	6
2	10	PAFZZ	5310-00-081-4219	MS27183-12	96906	WASHER, FLAT.....	EA	6
2	11	PAFZZ	4210-00-270-4512	SCD539482	80063	EXTINGUISHER, FIRE, C.....	EA	1
2	12	XDFZZ	4210-00-595-4085	SCC539468	80063	BRACKET, FIRE EXTING.....	EA	1
2	13	PAFZZ	7520-00-162-6178	SCC539503	80063	SHARPENER, PENCIL.....	EA	1
2	14	PAFZZ	5305-00-889-3000	MS35206-230	96906.	SCREW, MACHINE.....	EA	12
2	15	PAFZZ	5310-00-983-8483	MS27183-5	96906	WASHER, FLAT.....	EA	12
2	16	PAFZZ	5310-00-045-4007	MS35338-41	96906	WASHER, LOCK.....	EA	12
2	17	XDFZZ		SCB539472	80083	STRAIGHTNER, PIN.....	EA	1
2	18	PAFZZ	5305-00-984-6193	MS35206-245	96906	SCREW, MACHINE.....	EA	4
2	19	PAFZZ	5310-00-809-8544	MS27183-7	96904	WASHER, FLAT.....	EA	49
2	20	PAFZZ	7920-00-342-4521	SCC539469	80063	BRUSH, DUSTING, BENCH.....	EA	1
2	21	XDFZZ		SCC539502-4	80063	SCREWDRIVER.....	EA	1
2	21	PAFZZ	6645-00-410-2395	SCC539475	60063	CLOCK, PANEL.....	EA	1
2	23	XDFZZ		SCDS39483	80063	KIT, FIRST AID.....	EA	1
2	24	PAFZZ	8230-00-729-9614	SCC539491	80063	FLASHLIGHT.....	EA	1
2	25	PAFZZ	5305-00-989-7435	MS35207-264	96906	SCREW, MACHINE.....	EA	165
2	26	PAFZZ	5305-00-993-1848	MS35207-265	96906	SCREW, MACHINE.....	EA	137
2	27	PAFZZ	5310-00-045-3296	MS35338-43	96906	WASHER, LOCK.....	EA	292
2	28	PAFZZ	5310-00-809-8546	MS27183-8	98906	WASHER, FLAT.....	EA	312
2	29	XDFZZ		SCC546986-4	80083	BRACKET, EQPT MTG OR.....	EA	12
2	29	XDFZZ		SCC546986-2	80063	BRACKET, EQPT MTG OR.....	EA	12
2	30	XDFZZ		SCC546986-3	80063	BRACKET, EQPT MTG OR.....	EA	20
2	30	XDFZZ		SCC546986-6	80063	BRACKET, EQPT MTG OR.....	EA	20
2	31	XDOOO		SCD539901	80063	HEATER, SPACE, ELEC.....	EA	2
2	32	PAFZZ	7520-00-159-4863	SCD539454	80063	BASKET, WASTEPAPER.....	EA	1
2	33	XDFZZ		MX-148/G	80058	ROD, GROUND.....	EA	2
2	34	PAFZZ	5120-00-900-6096	SCC539505	80063	HAMMER, HAND.....	EA	1
2	35	XDFZZ		JR1	52562	HOLDER, UTENSIL.....	EA	1
2	36	XDOFF		SCC555896	80063	BOX, CONTROL, OVV.....	EA	1

SECTION II

TM 11-5820-535-24P

(1) ILLUSTRATION		(2)	(3)	(4)	(5)	(6)	(7)	(8)
(a) FIG NO.	(b) ITEM NO.	SMR CODE	NATIONAL STOCK NUMBER	PART NUMBER	FSCM	DESCRIPTION <i>USABLE ON CODE</i>	U/M	QTY INC IN UNIT
2	37	PAFZZ	5305-00-068-0502	MS90725-6	96906	SCREW, CAP, HEXAGON H.....	EA	4
2	38	PAFZZ	5310-00-582-5965	MS35338-44	96906	WASHER LOCK.....	EA	4
2	39	XDFZZ		SCB547152-2	80063	PLATE.....	EA	1
2	40	XDFZZ		SCB547152-1	80063	PLATE.....	EA	1
2	41	PAFZZ	5305-00-068-0501	MS90725-5	96906	SCREW, CAP, HEXAGON H.....	EA	8

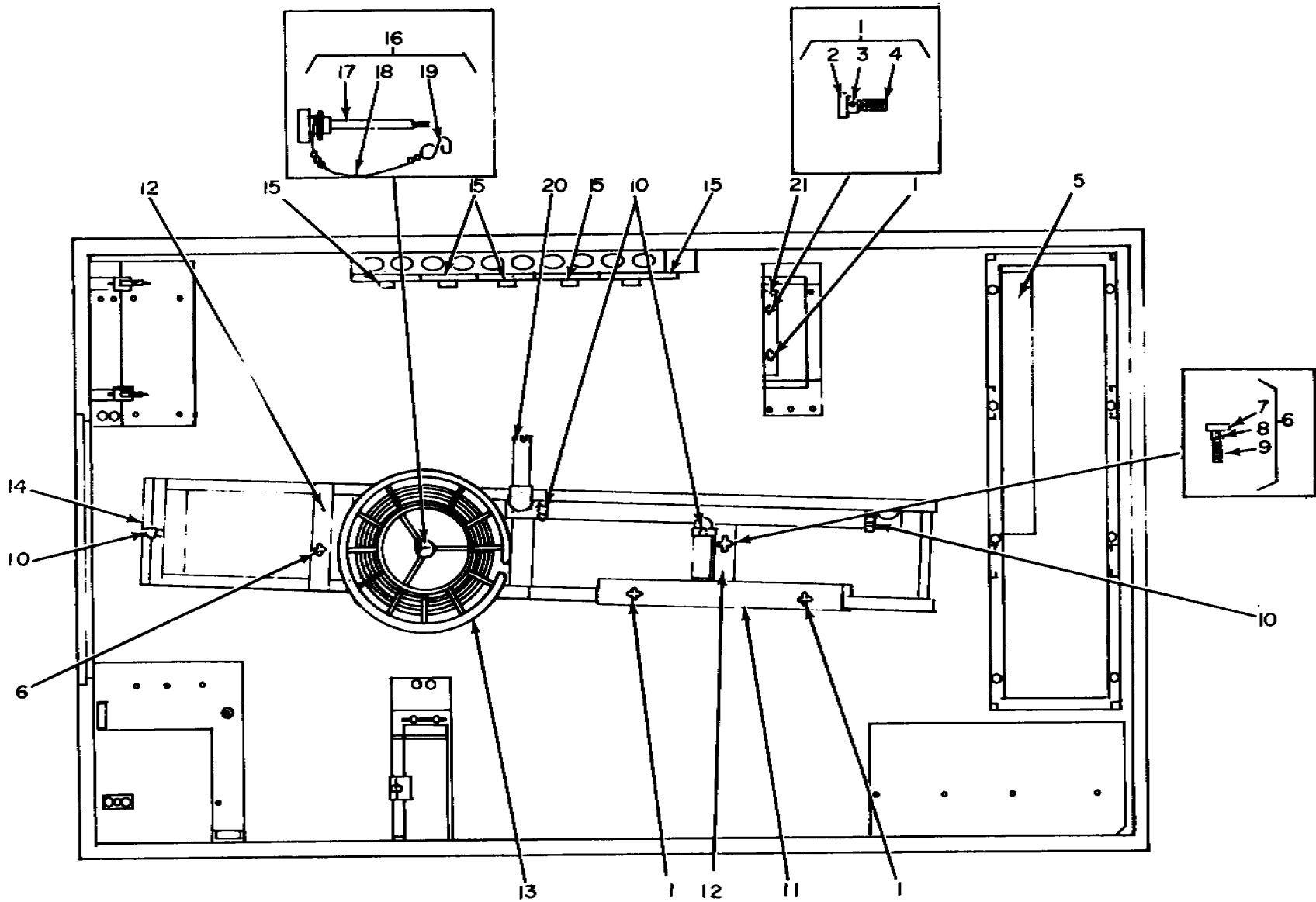
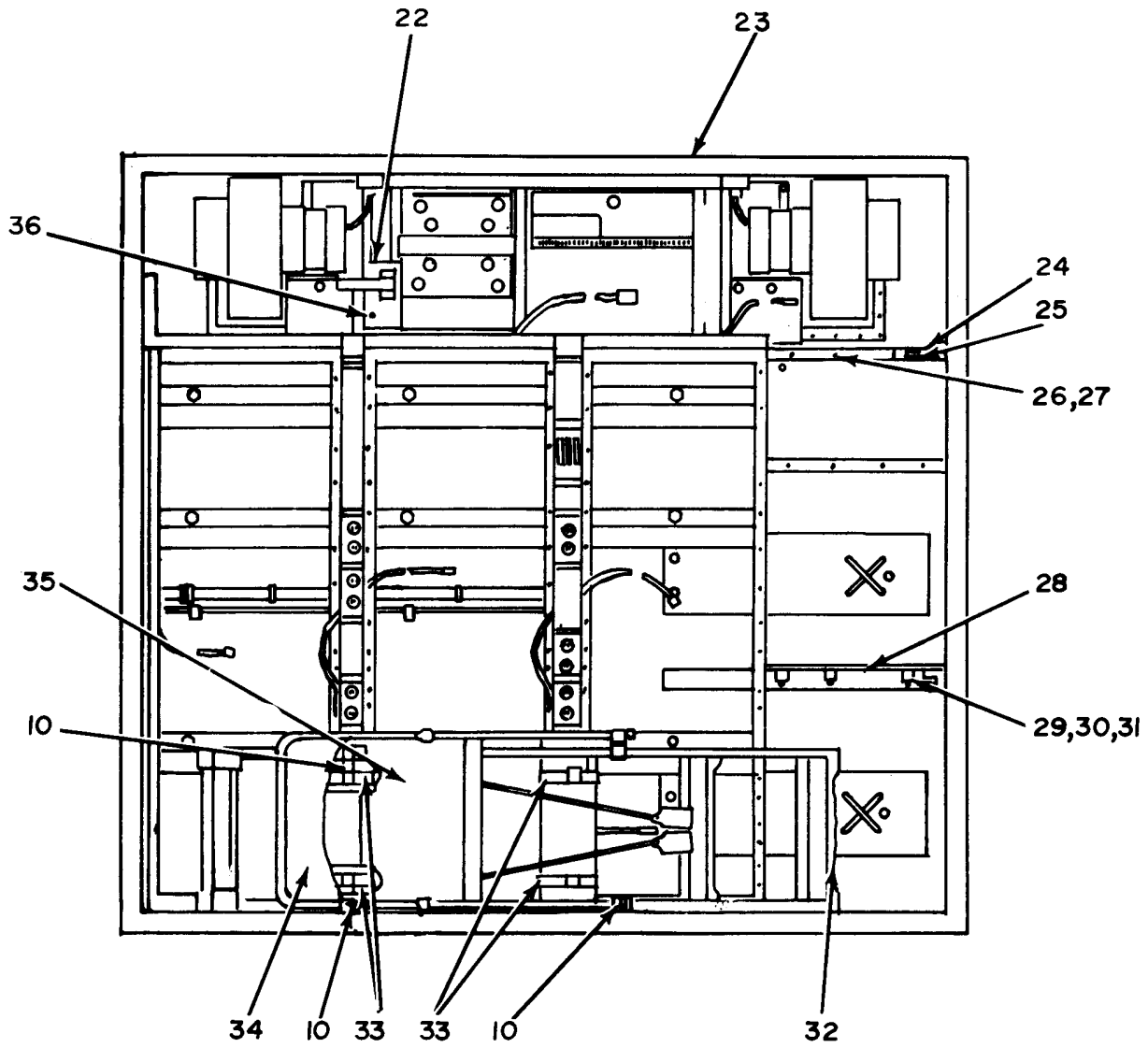

Figure 3. Shelter, Electrical Equipment S-298A/TRC-110(V), Interior Views (Sheet 1 of 2).

EL5CB005



FRONT WALL

EL5CB006

Figure 3. Shelter, Electrical Equipment S-298A/TRC-110(V), Interior Views
(Sheet 2 of 2).

SECTION II

TM 11-5820-535-24P

(1) ILLUSTRATION		(2)	(3)	(4)	(5)	(6)	(7)	(8)
(a) FIG NO.	(b) ITEM NO.	SMR CODE	NATIONAL STOCK NUMBER	PART NUMBER	FSCM	DESCRIPTION USABLE ON CODE	U/M	QTY INC IN UNIT
3	1	XDFFF		SCB547007GPZ	80063	KNOB ASSEMBLY.....	EA	4
3	2	XDFZZ		SCB547283	80063	KNOB, MODIFIED.....	EA	1
3	3	XDFZZ	5315-00-680-4626	79-022-094-0812	72962	PIN, SPRING.....	EA	1
3	4	XDFZZ		SCB547006-2	80063	SHAFT.....	EA	1
3	5	XDFZZ		22M71	81348	MATTING, FLOOR.....	FT	V
3	6	XDFFF		SCB547007GP1	80063	KNOB ASSEMBLY.....	EA	2
3	7	XDFZZ		SCB547283	80063	KNOB, MODIFIED.....	EA	1
3	8	XDFZZ		79-002-094-0812	72962	PIN, ROLL.....	EA	1
3	9	XDFZZ		SCB547006-1	80063	SHAFT.....	EA	1
3	10	PAFZZ	5340-00-016-5576	SCB547271GP1	80063	STRAP ASSEMBLY.....	EA	8
3	11	XDFZZ		SCC547014	80063	BRACKET, DOOR, GUARD.....	EA	1
3	12	XDFZZ		SCC547004	80063	HOLDOWN ASSY, BRKT.....	EA	2
3	13	XDOFF		SMD352732	80063	CABLE ASSY, PWR & REEL.....	EA	1
3	14	XDFFF		SCD547176	80063	CHUTE ASSEMBLY.....	EA	1
3	15	XDFZZ		SCC547181	80063	CLAMP, STAKE GUYS.....	EA	5
3	16	XDFFF		SCC547095	80063	TIE DOWN ASSY, REEL.....	EA	1
3	17	XDFZZ		SCC53948GGP3	80063	HOLDER ASSY.....	EA	1
3	18	XDFZZ		SCC539470	80063	CHAIN ASSY.....	EA	1
3	19	XDFZZ	4030-01-022-5465	SMB350417	80063	HOOK, CHAIN, S.....	EA	1
3	20	PAFFF	5985-00-933-5481	AB-957/GRC	80058	SUPPORT, ANTENNA.....	EA	1
3	21	XDFZZ		SCB547260	80063	CHANNEL.....	EA	1
3	22	XDFFF	5805-00-191-1543	SCD539506	80063	TELEPHONE BRACKET A.....	EA	1
3	23	XDFZZ		SCD547024	80063	CABINET WELDMENT.....	EA	1
3	24	XDFZZ		SCB539457-2	80063	CRADLE.....	EA	1
3	25	XDFZZ		SCB539529-3	80063	CLIP.....	EA	1
3	26	PAFZZ	5305-00-989-7434	MS35207-263	96906	SCREW, MACHINE.....	EA	24
3	27	PAFZZ	5310-00-877-5797	MS20365-1032A	96906	NUT, SELF-LOCKING, HE.....	EA	10
3	28	XDFZZ		SCC379484GP1	80063	PLATE, MOUNTING ANT.....	EA	1
3	29	PAFZZ	5305-00-954-3937	MS35190-290	96906	SCREW MACHINE.....	EA	9
3	30	PAFZZ	5310-00-809-4058	MS27183-10	96906	WASHER, FLAT.....	EA	39
3	31	XDFZZ		MS24129/1-4C	96906	NUT, SELF LOCKING.....	EA	19
3	32	PAFZZ	2540-00-892-6243	MX3391G	80058	LADDER.....	EA	1
3	33	XDFZZ		SCB547271GP2	80063	STRAP ASSEMBLY.....	EA	4
3	34	PAFZZ	7105-00-269-8463	SCD539471	80063	CHAIR, FOLDING.....	EA	1
3	35	XDFZZ		SCC539526	80063	CUSHION, CHAIR.....	EA	1
3	36	PAFZZ	5305-00-954-3937	MS35190-290	96906	SCREW MACHINE.....	EA	4

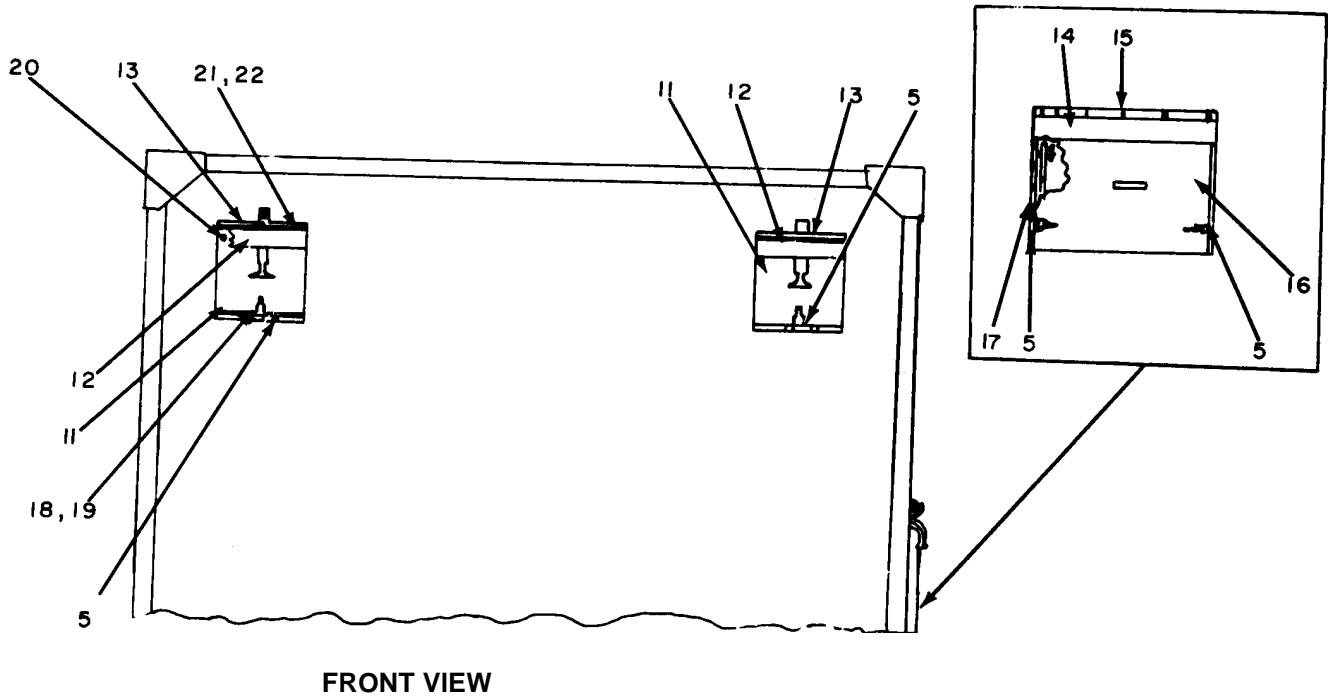
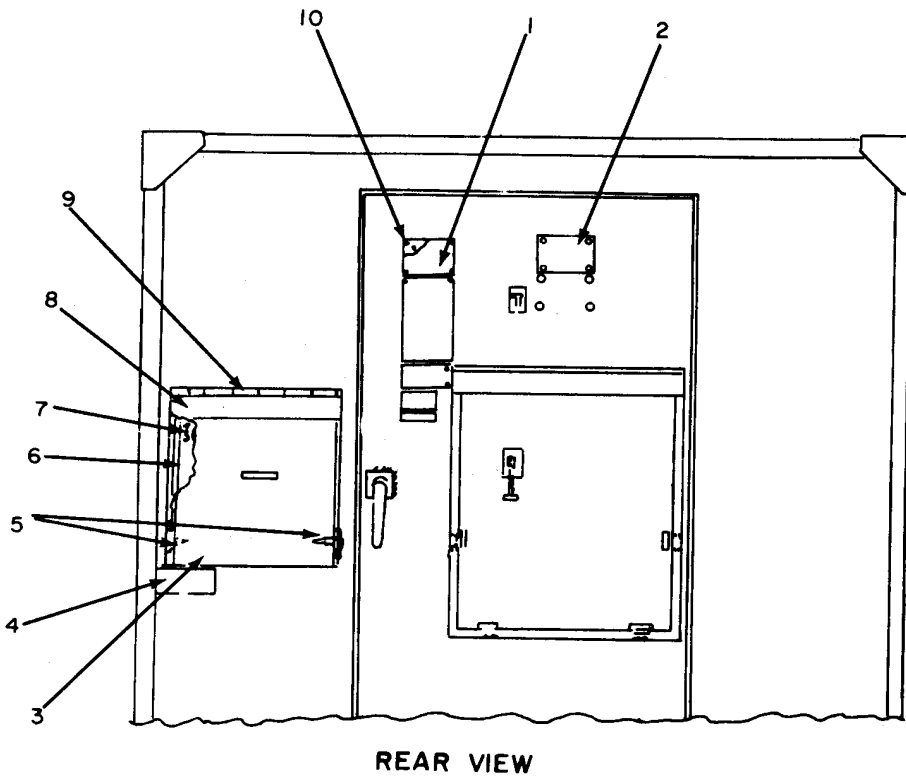

EL5CB007

Figure 4. Shelter, Electrical Equipment S-298A/TRC-110(V), Exterior Cover and Hardware Locations.

SECTION II

TM 11-5820-535-24P

(1) ILLUSTRATION		(2)	(3)	(4)	(5)	(6)	(7)	(8)
(a) FIG NO.	(b) ITEM NO.	SMR CODE	NATIONAL STOCK NUMBER	PART NUMBER	FSCM	DESCRIPTION <i>USABLE ON CODE</i>	U/M	QTY INC IN UNIT
4	1	XDFZZ		SCC547273-1	80063	PLATE, INFORMATION.....	EA	1
4	2	XDFZZ		SCB547170	80063	PLATE, IDENT	EA	1
4	3	XDFFF		SCD547098	80063	COVER ASSY, PWR ENTR	EA	1
4	4	XDFZZ		SCB547003	80063	PLATE, WARNING	EA	1
4	5	XDFZZ	5340-00-134-3482	SCB539597	80063	STRIKE, CATCH.....	EA	6
4	6	XDFZZ		SCB547149-2	80063	SUPPORT.....	EA	1
4	7	PAFZZ	5310-00-080-8495	MS35425-39	96906	NUT, PLAIN, WING	EA	2
4	8	XDFZZ		SCC547148	80063	SHIELD, RAIN.....	EA	1
4	9	XDFZZ		SCC547144	80063	CAP, RAIN	EA	1
4	10	PAFZZ	5310-00-401-5341	MS27131-7K	96906	NUT, PLAIN, BLIND RIV	EA	4
4	11	XDFFF		SCD427779	80063	COVER ASSY, BLOWER.....	EA	2
4	12	XDFZZ		SCB427778	60043	SHIELD, RAIN.....	EA	2
4	13	XDFZZ	4940-00-491-0499	SCB427777	80063	CAP RAIN	EA	2
4	14	XDFZZ		SCC547147	80043	SHIELD, RAIN.....	EA	1
4	15	XDFZZ		SCC547139	80063	CAP, RAIN	EA	1
4	16	XDFFF		SCD547129	60063	COVER ASSY, VID ENTR	EA	1
4	17	XDFZZ		SCB547149-1	80063	SUPPORT.....	EA	1
4	18	XDFZZ		10-32UNF-38	72962	NUT, HEXAGON.....	EA	12
4	19	PAFZZ	5310-00-167-0812	AN960-C10L	88044	WASHER, FLAT	EA	12
4	20	PAFZZ	5305-00-958-4359	MS35207-246	96906	SCREW, MACHINE	EA	22
4	21	PAFZZ	5305-00-984-6195	MS35206-247	96906	SCREW, MACHINE	EA	18
4	22	PAFZZ	5310-00-045-3299	MS35338-42	96906	WASHER, LOCK	EA	46

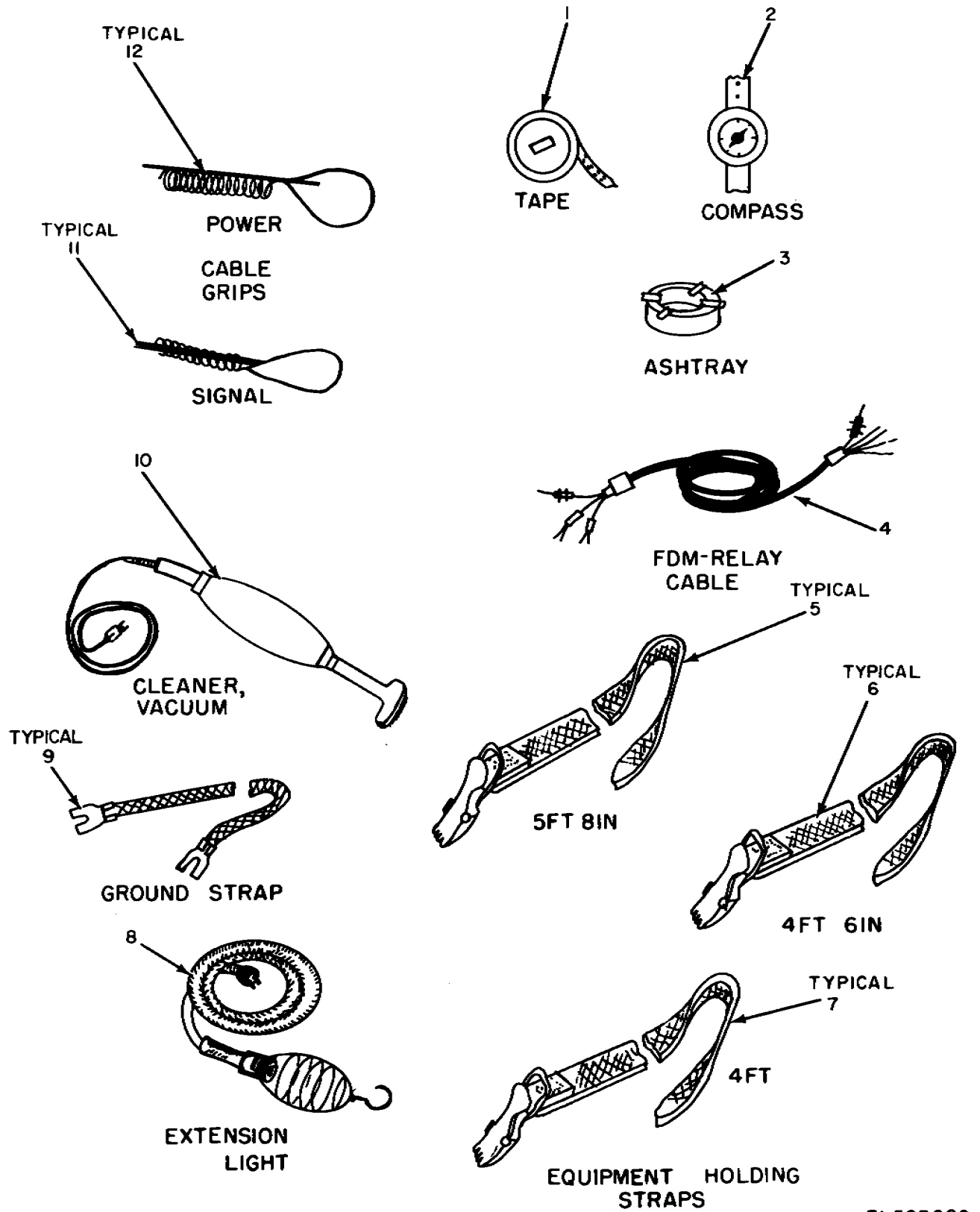

EL5CB008

Figure 5. Shelter, Electrical Equipment S-298A/TRC-110(V), Cabinet Stored Accessory Items.

SECTION II

TM 11-5820-535-24P

(1) ILLUSTRATION		(2)	(3)	(4)	(5)	(6)	(7)	(8)
(a) FIG NO.	(b) ITEM NO.	SMR CODE	NATIONAL STOCK NUMBER	PART NUMBER	FSCM	DESCRIPTION <i>USABLE ON CODE</i>	U/M	QTY INC IN UNIT
5	1	XDFZZ		W226	37163	TAPE, MEASURING	EA	1
5	2	PAFZZ	6605-00-264-3994	800090	33363	COMPASS, MAGNETIC, UN	EA	1
5	3	XDFZZ		A-A-A710	81348	ASHTRAY	EA	1
5	4	XDFFF		SCC547226GP4	80063	CABLE ASSY, FDM RLY	EA	1
5	5	XDFZZ		SCB547271GP5	80063	STRAP ASSEMBLY	EA	6
5	6	XDFZZ		SCB547271GP4	80063	STRAP ASSEMBLY	EA	6
5	7	XDFZZ		SCB547271GP3	80063	STRAP ASSEMBLY	EA	2
5	8	PAFZZ	6230-00-115-2687	SCC539496	80063	LIGHT, EXTENSION.....	EA	1
5	9	PAFZZ	6150-00-495-1214	SCB539492	80063	LEAD, ELECTRICAL.....	EA	2
5	10	PAFZZ	7910-00-900-1671	2800	29335	CLEANER, VACUUM, ELEC	EA	1
5	11	PAFZZ	5120-00-946-5114	EQA26SH	95344	GRIP, CABLE.....	EA	5
5	12	PAFZZ	5120-00-946-5148	EQA68PH	95344	GRIP, CABLE.....	EA	5

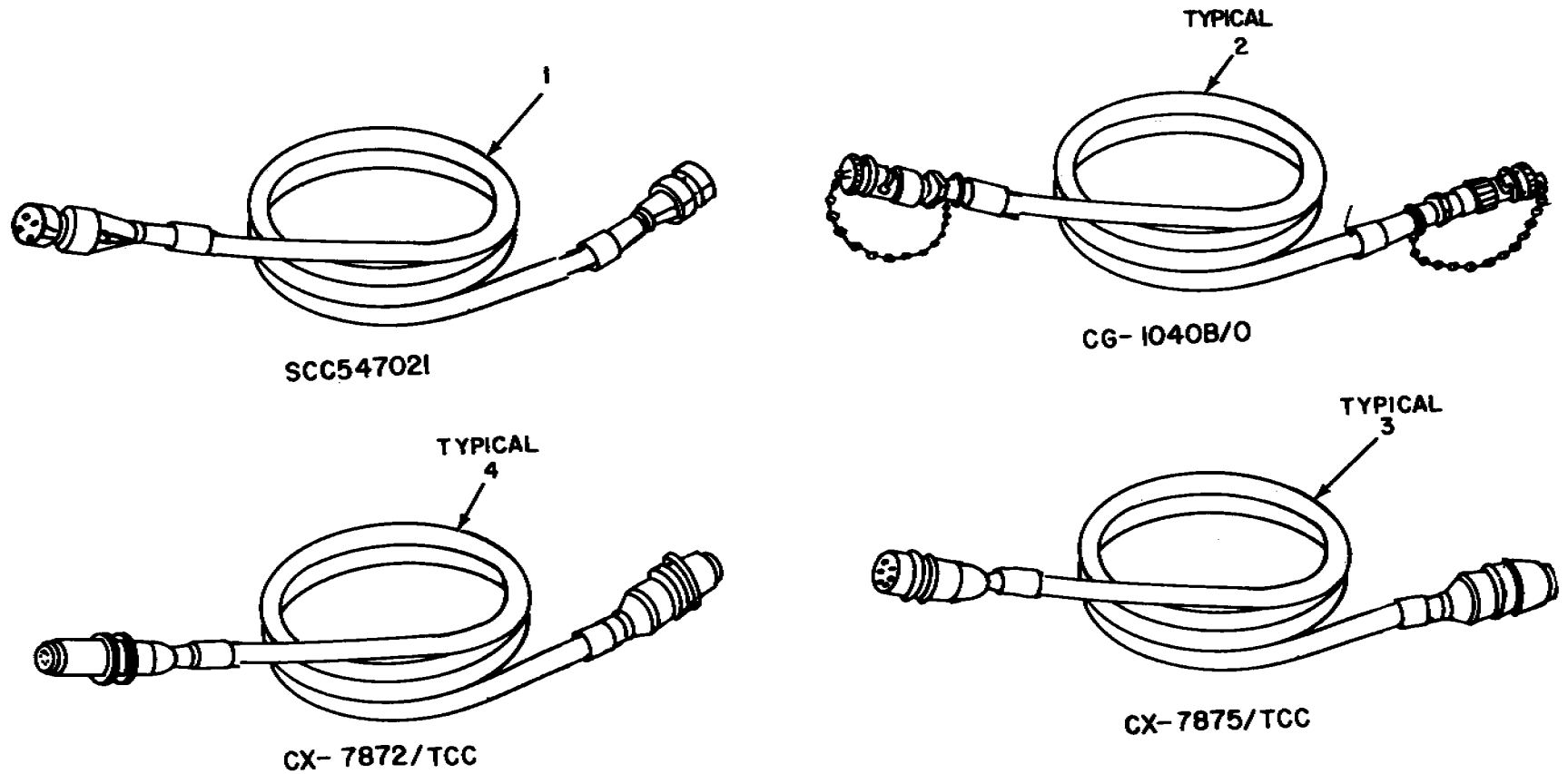

EL5CB009

Figure 6. Shelter, Electrical Equipment S-298A/TRC-110(V), Interconnecting Cable Assemblies (Sheet 1 of 3).

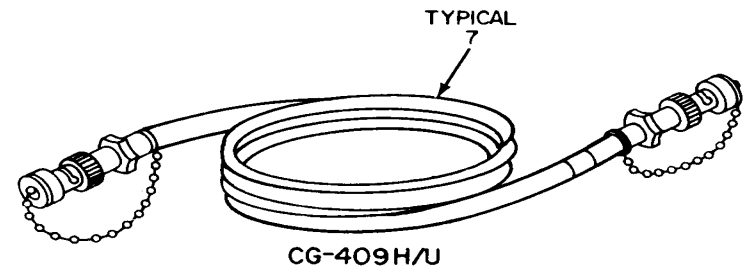
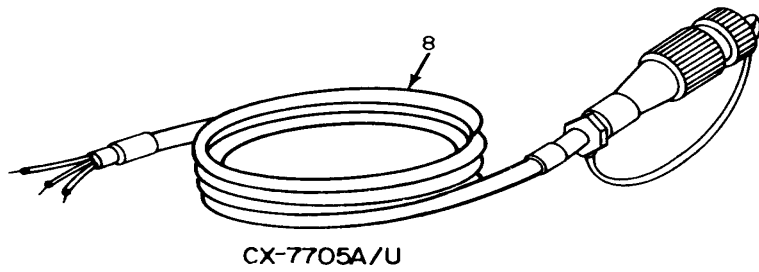
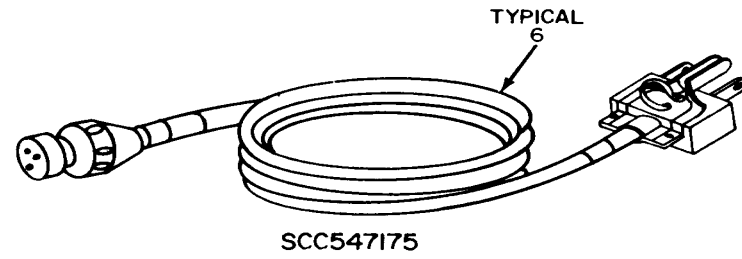
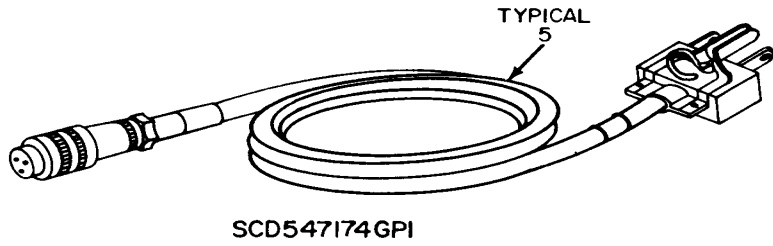

EL5CB010

Figure 6. Shelter, Electrical Equipment S-298A/TRC-110(V), Interconnecting Cable Assemblies (Sheet 2 of 3).

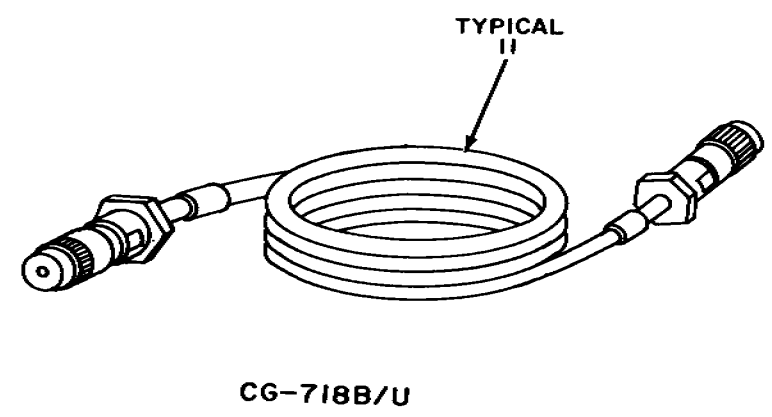
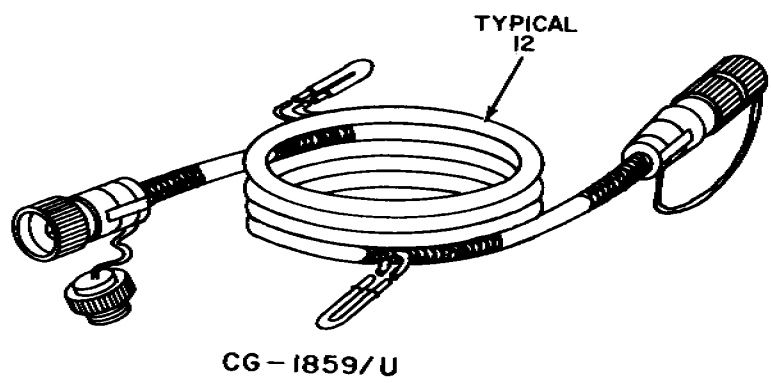
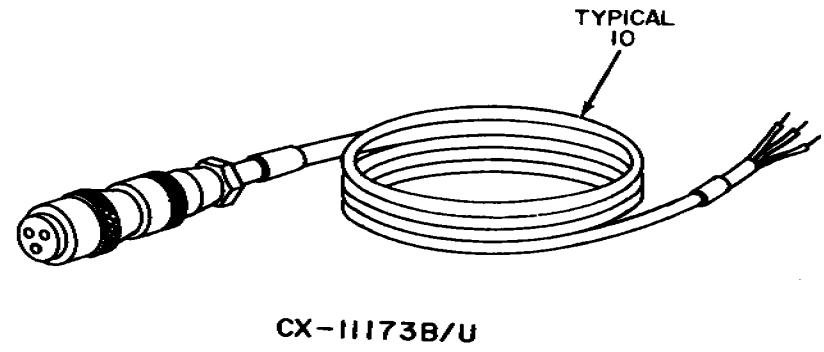
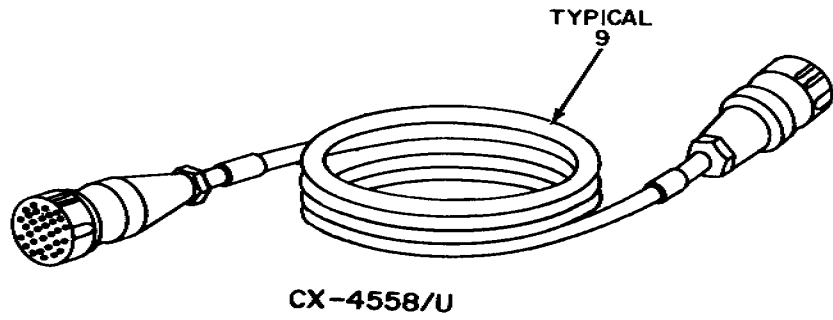

EL5CB011

Figure 6. Shelter, Electrical Equipment S-298A/TRC-11O(V), Interconnecting Cable Assemblies (Sheet 3 of 3).

SECTION II

TM 11-5820-535-24P

(1) ILLUSTRATION		(2)	(3)	(4)	(5)	(6)	(7)	(8)
(a) FIG NO.	(b) ITEM NO.	SMR CODE	NATIONAL STOCK NUMBER	PART NUMBER	FSCM	DESCRIPTION <i>USABLE ON CODE</i>	U/M	QTY INC IN UNIT
6	1	XDOFF		SCC547021	80063	CABLE, POWER, ELEC.....	EA	1
6	2	PAOFF	5995-00-913-0509	CG1040BU5FT	80058	CABLE ASSEMBLY, RF.....	EA	21
6	3	PAOFF	5995-00-935-5277	CX7875TCC7FT	80058	CABLE ASSEMBLY, SP.....	EA	3
6	4	PAOFF	5995-00-933-5966	CX7872TCC5FT	80058	CABLE ASSEMBLY, SP.....	EA	5
6	5	XDOFF		SCC547174GP1	80063	CABLE ASSEMBLY, PWR.....	EA	6
6	6	PAOFF	5995-00-930-9510	SCC547175	80063	CABLE ASSEMBLY, POWE.....	EA	6
6	7	PAOFF	5995-00-933-5782	CG409HU5FT	80058	CABLE ASSEMBLY, RF.....	EA	6
6	8	PAOFF	5995-00-935-2686	CX7705AU15FT	80058	CABLE ASSEMBLY, PWR.....	EA	1
6	9	PAOFF	5995-00-889-0848	CX4558U3-6	80058	CABLE ASSEMBLY, PWR.....	EA	3
6	10	PAOFF	5995-00-933-5788	CX11173BU4FT	80058	CABLE ASSEMBLY, PWR.....	EA	6
6	11	PAOFF	5995-00-889-0853	CG718BU6FT	80058	CABLE ASSEMBLY.....	EA	3
6	12	PAOFF	5995-00-889-0527	CG1859U80FT	80058	CABLE ASSEMBLY, RF.....	EA	3

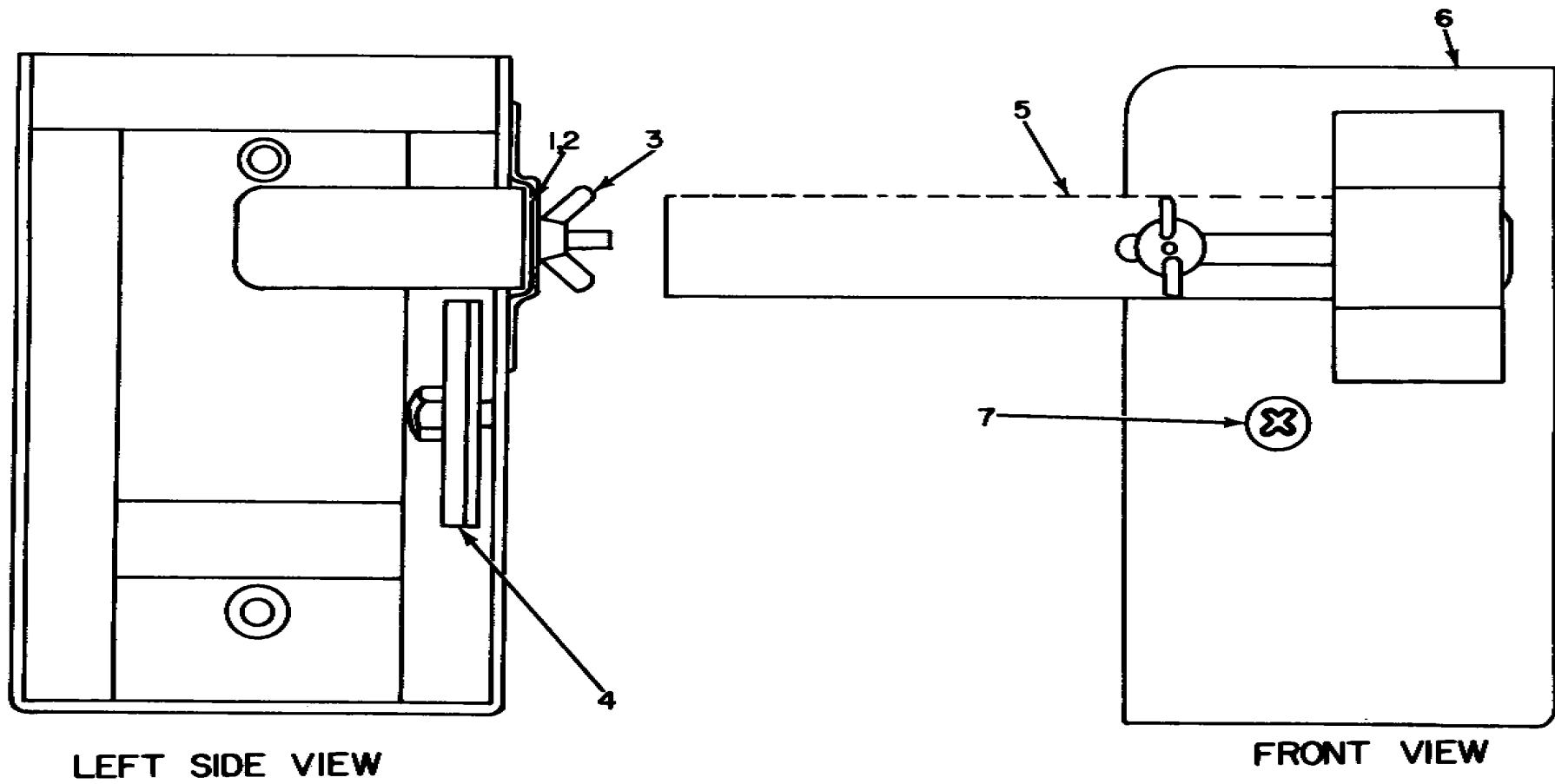

EL5CB012

Figure 7. Shelter, Electrical Equipment S-298A/TRC-110(V), Bracket Assembly, Telephone.

SECTION II

TM 11-5820-535-24P

(1) ILLUSTRATION		(2)	(3)	(4)	(5)	(6)	(7)	(8)
(a) FIG NO.	(b) ITEM NO.	SMR CODE	NATIONAL STOCK NUMBER	PART NUMBER	FSCM	DESCRIPTION <i>USABLE ON CODE</i>	U/M	QTY INC IN UNIT
7	1	PAFZZ	5310-00-880-5977	MS15795-811	96906	WASHER, FLAT	EA	1
7	2	PAFZZ	5310-00-933-8121	MS35338-139	96906	WASHER, LOCK	EA	1
7	3	PAFZZ	5310-00-080-8495	MS35425-39	96906	NUT, PLAIN, WING	EA	1
7	4	XDFZZ		SCB539510	80063	PLATE ASSEMBLY	EA	1
7	5	XDFZZ		SCB539509	80063	CLAMP ASSEMBLY.....	EA	1
7	6	XDFZZ	5805-00-189-6123	SCC539507	80063	FRAME ASSEMBLY TELE.....	EA	1
7	7	XDFZZ		MS24693-597	96906	SCREW, MACHINE, FLAT.....	EA	1

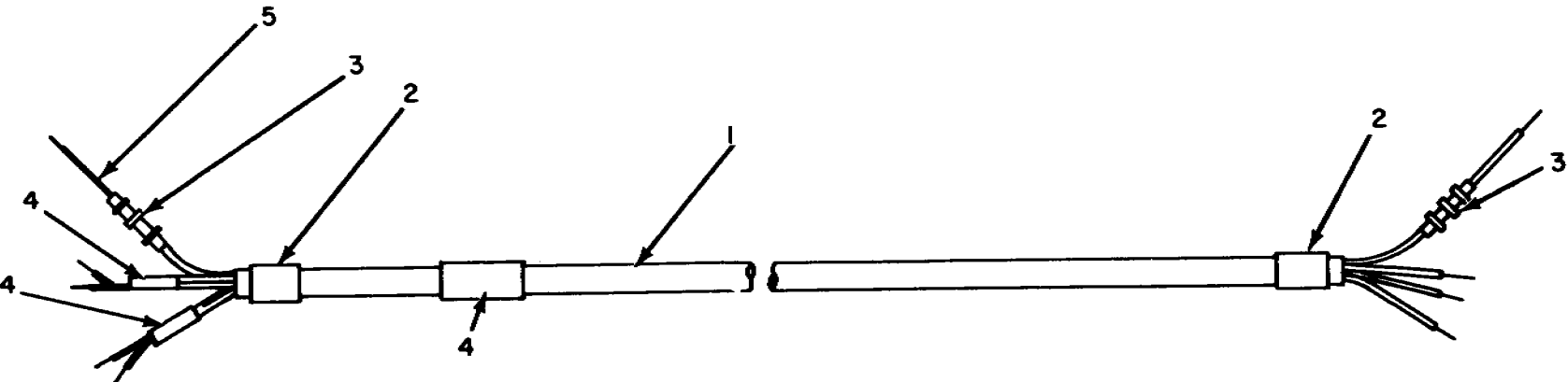

EL5CB013

Figure 8. Shelter, Electrical Equipment S-298A/TRC-110(V), Cable Assembly, FDM Relay.

SECTION II

TM 11-5820-535-24P

(1)		(2)	(3)	(4)	(5)	(6)	(7)	(8)
ILLUSTRATION		SMR CODE	NATIONAL STOCK NUMBER	PART NUMBER	FSCM	DESCRIPTION <i>USABLE ON CODE</i>	U/M	QTY INC IN UNIT
(a) FIG NO.	(b) ITEM NO.							
8.....	1	XDFZZ	6145-00-669-6522	WF-8/G	81349	CABLE, TELEPHONE	FT	V
8	2	XDFZZ		FIT221-1/2	92190	BAND, IDENTIFICATION	EA	2
8	3	PAFZZ	5940-00-502-8806	RBB23	59730	SPLICE, CONDUCTOR	EA	2
8	4	XDFZZ		SCB34065	80063	BAND, IDENTIFICATION	EA	3
8	5	XDFZZ	6145-01-066-5541	MW-C16(26)U0	81349	WIRE, ELECTRICAL	FT	V

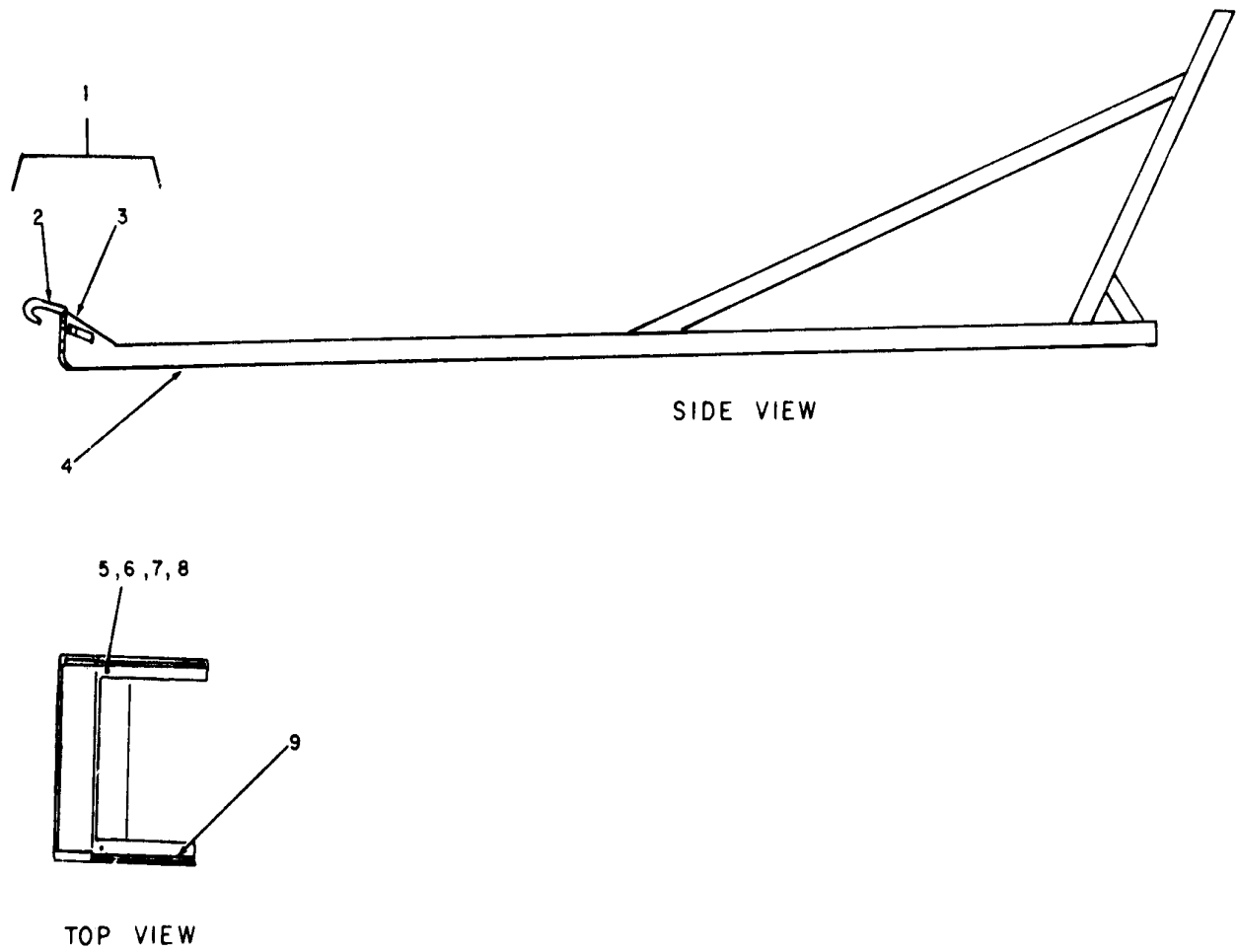

EL5CB014

Figure 9. Shelter, Electrical Equipment S-298A/TRC-110(V), Chute Assembly, Antenna Mast.

SECTION II

TM 11-5820-535-24P

(1) ILLUSTRATION		(2)	(3)	(4)	(5)	(6)	(7)	(8)
(a) FIG NO.	(b) ITEM NO.	SMR CODE	NATIONAL STOCK NUMBER	PART NUMBER	FSCM	DESCRIPTION <i>USABLE ON CODE</i>	U/M	QTY INC IN UNIT
9	1	XDFFF	5820-00-973-4238	SCC425990	80063	ANTENNA LOADING CHU	EA	1
9	2	XDFZZ		SCC426002	80063	MOUNT WLD ASSY	EA	1
9	3	XDFZZ		SCC426005	80063	ROD ASSY, LOCKING	EA	1
9	4	XDFFF		SCD425991	80063	CHUTE ASSY, LOADING	EA	1
9	5	PAFZZ	5305-00-071-1324	MS35201—57	96906	SCREW, MACHINE	EA	14
9	6	PAFZZ	5310-00-933-8120	MS35338-138	96906	WASHER, LOCK	EA	14
9	7	PAFZZ	5310-00-550-5054	MS15795-809	96906	WASHER, FLAT	EA	14
9	8	PAFZZ	5310-00-934-9765	MS35650-304	96906	NUT, PLAIN, HEXAGON	EA	14
9	9	XDFZZ		SCB425995	80063	SLIDE	EA	2

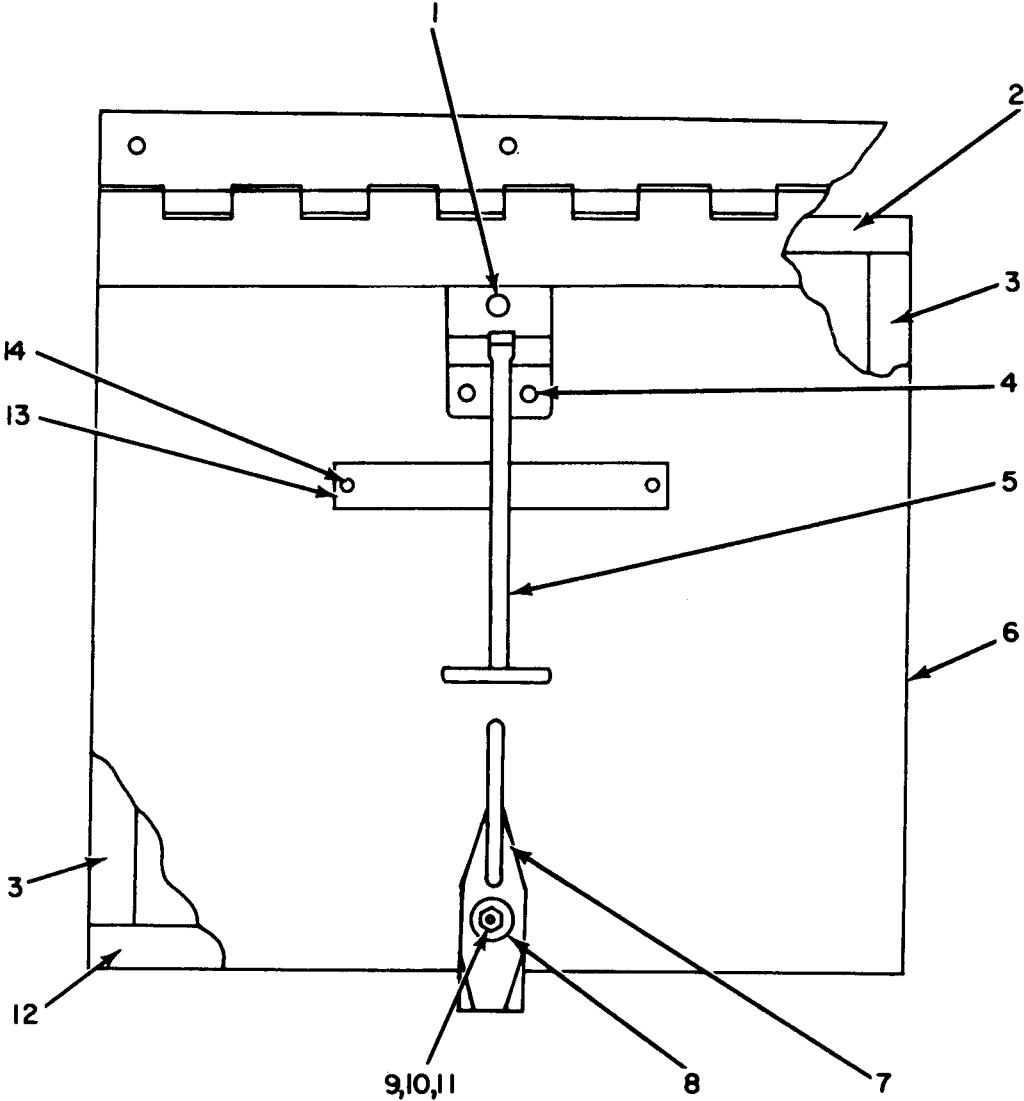

EL5CB015

Figure 10. Shelter, Electrical Equipment S-298A/TRC-110(V),
Cover Assembly, Blower.

SECTION II

TM 11-5820-535-24P

(1) ILLUSTRATION		(2)	(3)	(4)	(5)	(6)	(7)	(8)
(a) FIG NO.	(b) ITEM NO.	SMR CODE	NATIONAL STOCK NUMBER	PART NUMBER	FSCM	DESCRIPTION <i>USABLE ON CODE</i>	U/M	QTY INC IN UNIT
10	1	PAFZZ	5320-00-754-0991	MS20470AD6-9	96906	RIVET, SOLID.....	EA	1
10	2	XDFZZ		SCD427779-1	80063	GASKET.....	EA	1
10	3	XDFZZ		SCD427779-3	80063	GASKET.....	EA	2
10	4	PAFZZ	5320-00-117-6853	MS20470AD6-8	96906	RIVET, SOLID.....	EA	1
10	5	XDFZZ		SCC532128	80063	HOLDER ASSY.....	EA	1
10	6	XDFZZ		SCC427780	80063	COVER SUB-ASSY.....	EA	1
10	7	XDFZZ	5340-00-134-3A7C	SCC539594	80063	FASTENER, CASEMENT.....	EA	1
10	8	XDFZZ	3120-00-177-3935	SCB539595	80063	BUSHING, SLEEVE.....	EA	1
10	9	XDFZZ		SCD427779-4	80063	NUT, HEX, LIGHT THIN.....	EA	1
10	10	PAFZZ	5310-00-202-0331	SCB539596	80063	WASHER, SPRING TENS.....	EA	1
10	11	PAFZZ	5310-00-67-0812	AN960-C10L	88044	WASHER, FLAT.....	EA	2
10	12	XDFZZ		SCD427779-2	80063	GASKET.....	EA	1
10	13	XDFZZ		SCB532195	80063	PLATE, IDENT.....	EA	1
10	14	PAFZZ		MS21318-20	96906	SCREW, DRIVE.....	EA	2

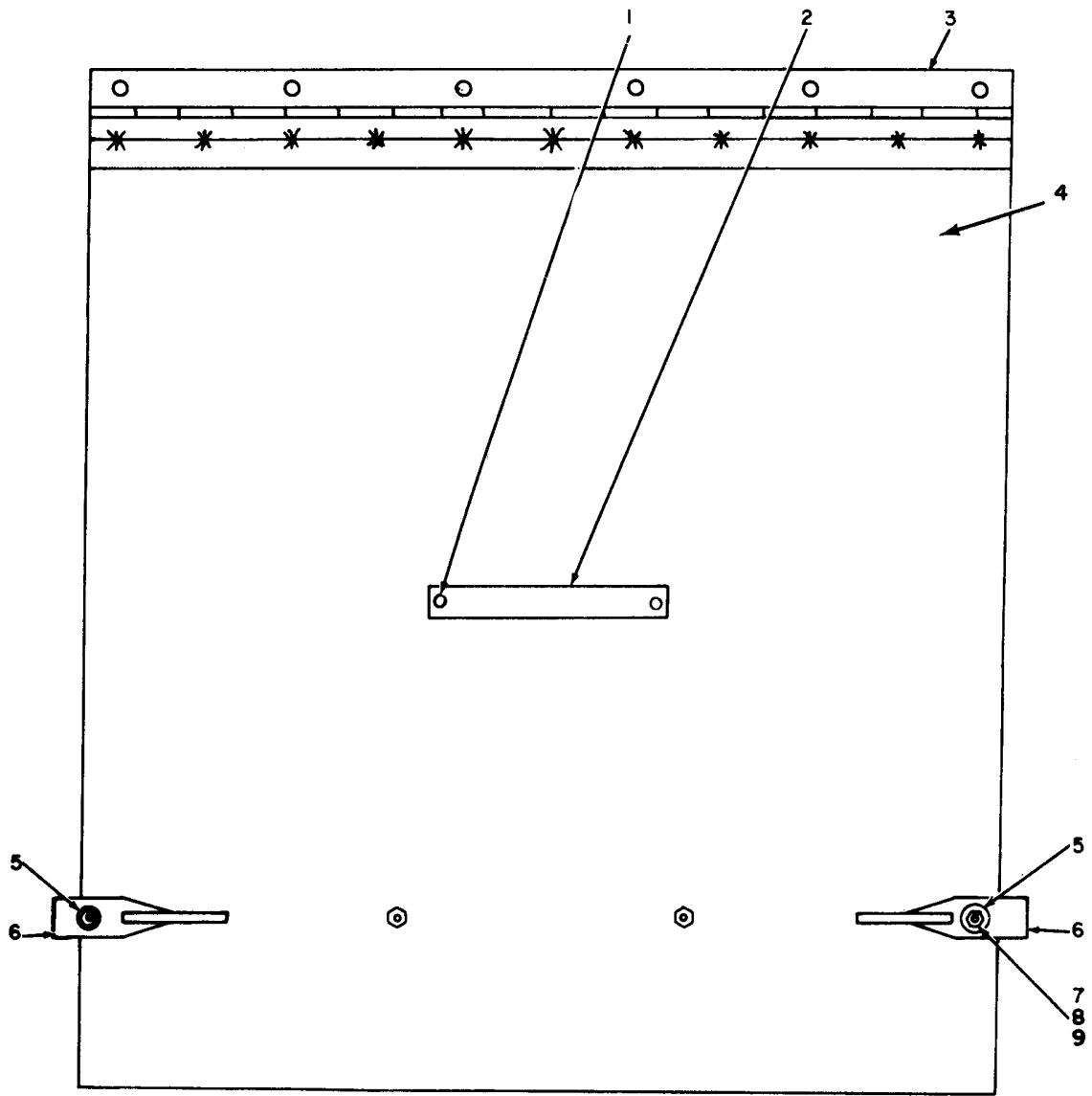

FRONT VIEW

EL5CB016

Figure 11. Shelter, Electrical Equipment S-298A/TRC-110(V), Cover, Power and Signal Entrance (Sheet 1 of 2).

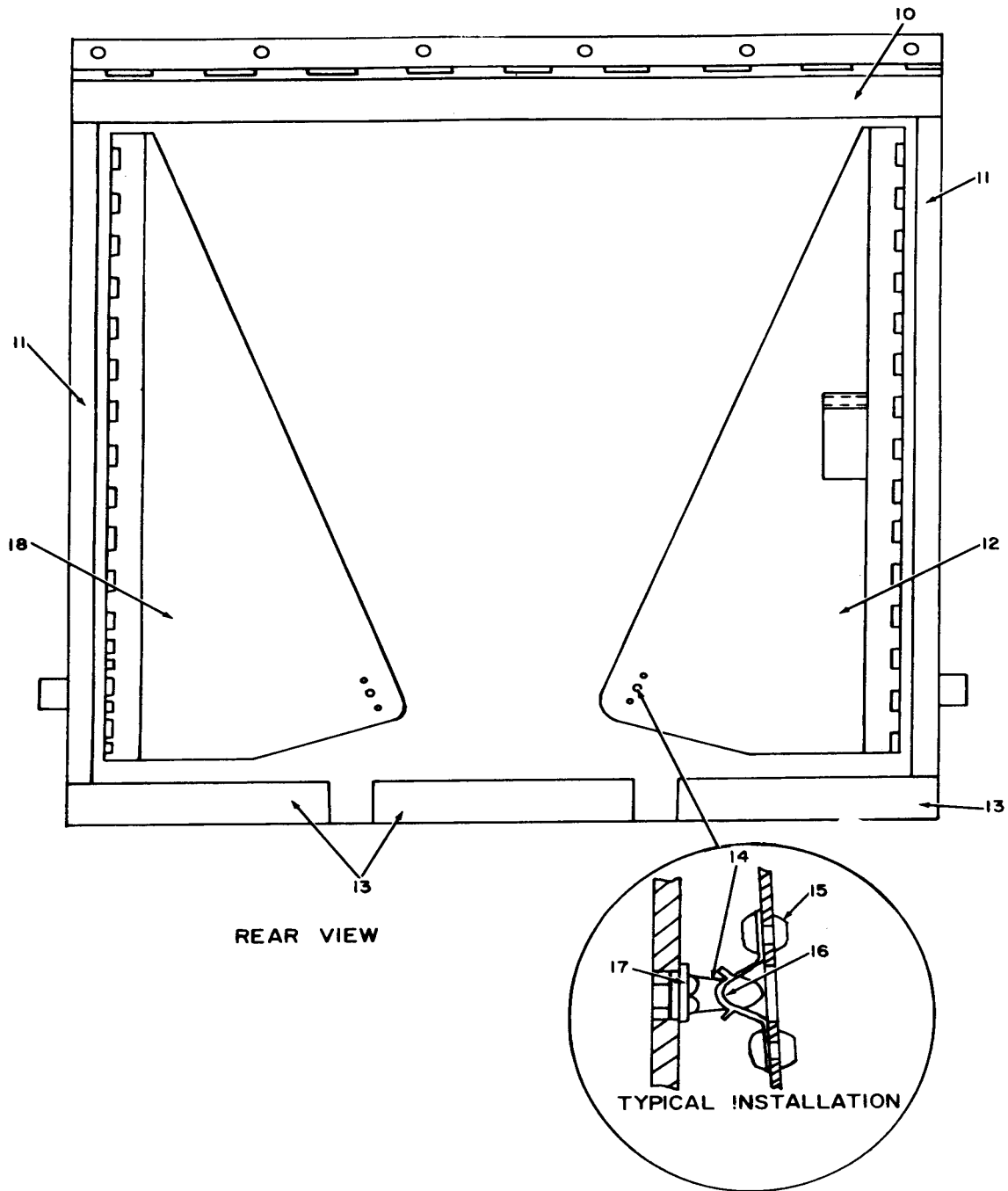

EL5CBO17

Figure 11. Shelter, Electrical Equipment S-298A/TRC-110(V), Cover, Power and Signal Entrance (Sheet 2 of 2).

SECTION II

TM 11-5820-535-24P

(1) ILLUSTRATION		(2)	(3)	(4)	(5)	(6)	(7)	(8)
(a) FIG NO.	(b) ITEM NO.	SMR CODE	NATIONAL STOCK NUMBER	PART NUMBER	FSCM	DESCRIPTION <i>USABLE ON CODE</i>	J/M	QTY INC IN UNIT
11	1	PAFZZ	5305-00-253-5612	MS21318-15	96906	SCREW, DRIVE.....	EA	2
11	2	XDFZZ		SCB547099	80063	PLATE, IDENT.....	EA	1
11	3	XDFZZ		SCC547131	80063	HINGE, MODIFIED.....	EA	1
11	4	XDFZZ		SCC547106	80063	COVER ASSEMBLY.....	EA	1
11	5	XDFZZ	3120-00-177-3935	SCB539595	80063	BUSHING, SLEEVE.....	EA	2
11	6	XDFZZ	5340-00-134-3470	SCC539594	80063	FASTENER, CASEMENT.....	EA	2
11	7	PAFZZ	5310-00-877-5797	MS20365-1032	96906	NUT, SELF-LOCKING, HE.....	EA	2
11	8	PAFZZ	5310-00-167-0812	AN960—C10L	88044	WASHER, FLAT.....	EA	4
11	9	PAFZZ	5310-00-202-0331	SCB539596	80063	WASHER, SPRINC TENS.....	EA	2
11	10	XDFZZ		SCD547098-1	80063	GASKET.....	EA	1
11	11	XDFZZ		SCD5A7098-2	80063	GASKET.....	EA	2
11	12	XDFZZ		SCC541418	80063	PANEL ASSEMBLY.....	EA	1
11	13	XDFZZ		SCD547098-4	80063	GASKET.....	EA	3
11	14	XDFZZ		SCD539589	80063	STUD.....	EA	2
11	15	PAFZZ	5320-00-754-0822	MS20470AD4-5	96906	RIVET, SOLID.....	EA	2
11	16	XDFZZ		SCB539590	80063	CATCH, SPRING.....	EA	1
11	17	PAFZZ	5310-00-045-4007	MS35338-41	96906	WASHER, LOCK.....	EA	2
11	18	XDFZZ		SCC541419	80063	PANEL ASSEMBLY.....	EA	1

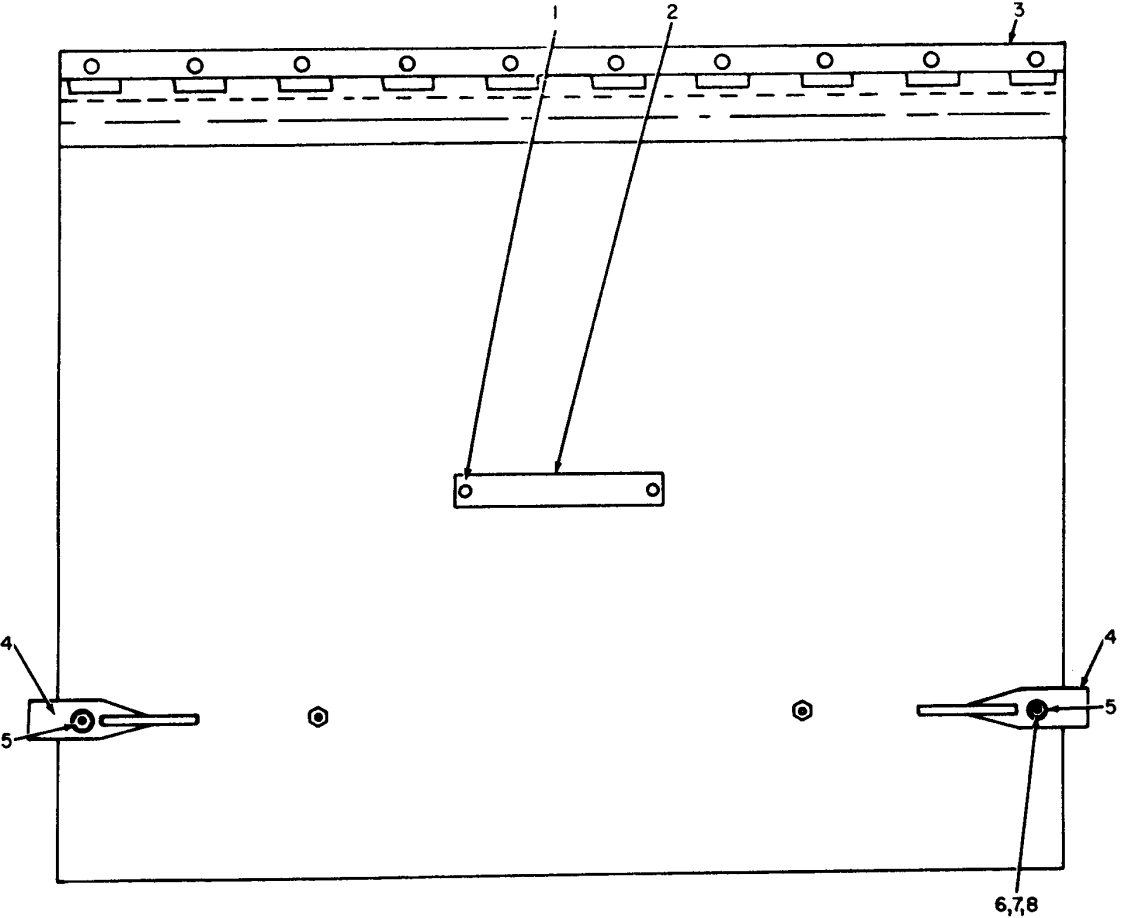

FRONT VIEW

EL5CB018

Figure 12. Shelter, Electrical Equipment S-298A/TRC-110(V), Cover, Video and Antenna Entrance (Sheet 1 of 2).

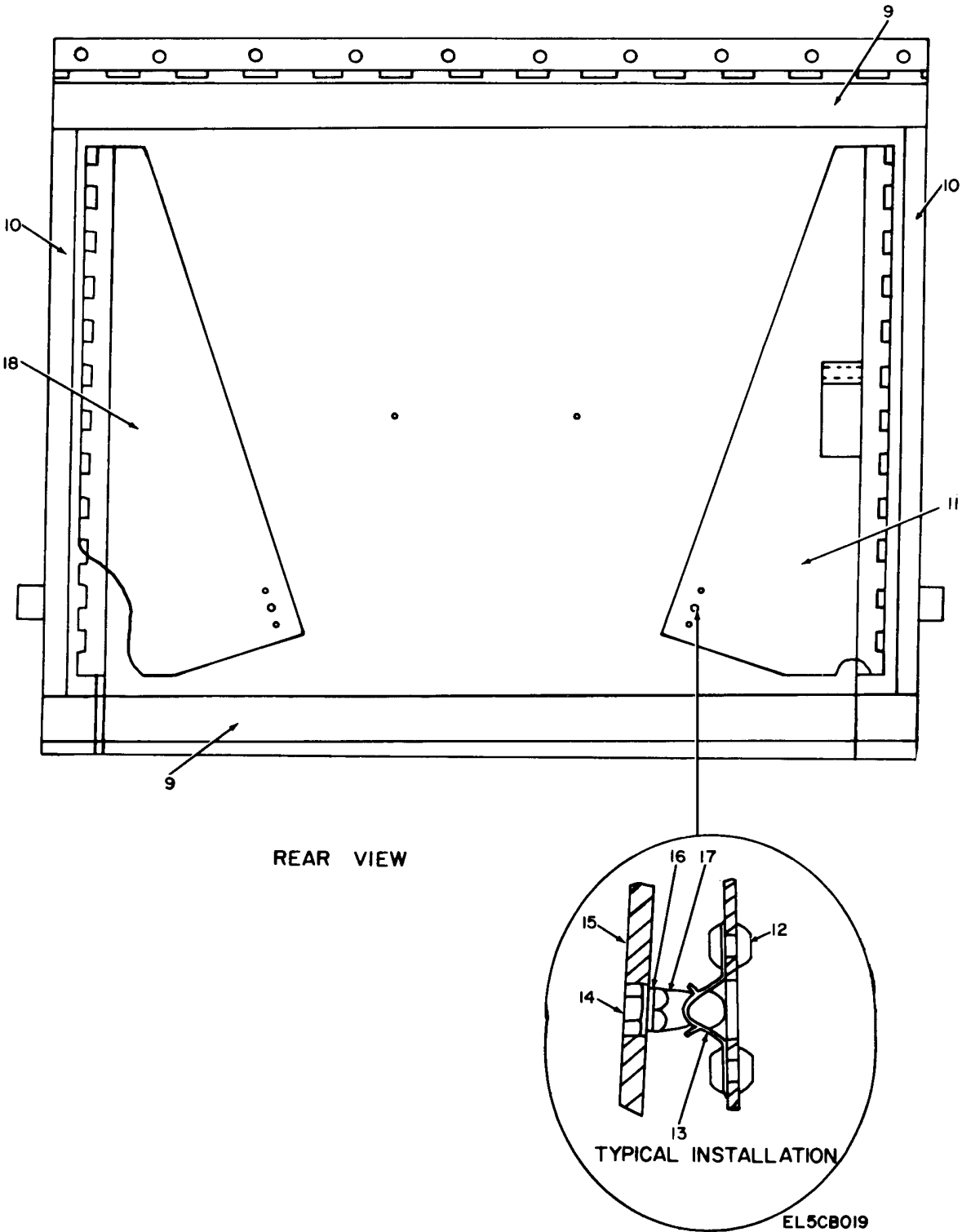
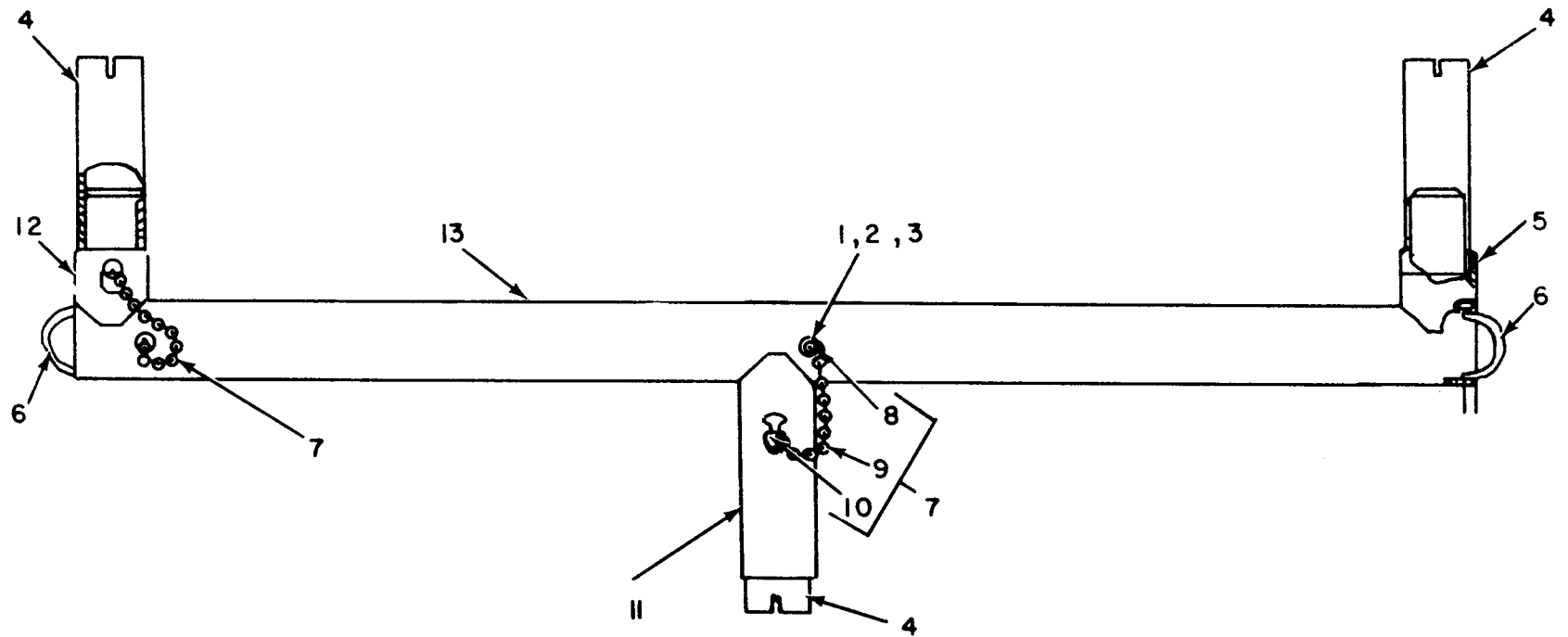

Figure 12. Shelter, Electrical Equipment S-298A/TRC-110(V), Cover, Video and Antenna Entrance (Sheet 2 of 2).

SECTION II

TM 11-5820-535-24P

(1) ILLUSTRATION		(2)	(3)	(4)	(5)	(6)	(7)	(8)
(a) FIG NO.	(b) ITEM NO.	SMR CODE	NATIONAL STOCK NUMBER	PART NUMBER	FSCM	DESCRIPTION <i>USABLE ON CODE</i>	U/M	QTY INC IN UNIT
12	1	XDFZZ		MS21518 -15	96904	SCREW, DRIVE.....	EA	2
12	2	XDFZZ		SCB547132	80063	PLATE, INDENT	EA	1
12	3	XDFZZ		SCC547133	80063	HINGE MODIFIED.....	EA	1
12	4	XDFZZ	5340-00-134-3470	SCC539594	80063	FASTENER,CASEMENT	EA	2
12	5	XDFZZ	3120-00-177-3935	SCB539595	80063	BUSHING, SLEEVE.....	EA	2
12	6	XDFZZ	5310-00-202-0331	SCB539596	80063	WASHER, SPRING TENS I	EA	2
12	7	PAFZZ	5310-00-167-0812	AN960-C10L	88044	WASHER, FLAT	EA	4
12	8	PAFZZ	5310-00-926-1835	79NTM02	72962	NUT,SELF-LOCKING, HE	EA	2
12	9	XDFZZ		SCD547129-2	80063	GASKET.....	EA	2
12	10	XDFZZ		SCD547129-1	80063	GASKET.....	EA	2
12	11	XDFZZ		SCC547128	80063	PANEL ASSEMBLY.....	EA	1
12	12	PAFZZ	5320-00-754-0822	MS20470AD4-5	96906	RIVET, SOLID.....	EA	4
12	13	XDFZZ		SCB539590	80063	SPRING, CATCH.....	EA	2
12	14	PAFZZ	5310-00-809-8135	F632-2	46384	NUT, PLAIN, CLINCH.....	EA	2
12	15	XDFZZ		SCC547130	80063	COVER ASSEMBLY	EA	1
12	16	PAFZZ	5310-00-045-4007	MS35338-41	96096	WASHER, LOCK	EA	2
12	17	XDFZZ		SCB539589	80063	STUD	EA	2
12	18	XDFZZ		SCC549127	80063	PANEL ASSEMBLY.....	EA	1



EL 5CBO20

Figure 13. Shelter, Electrical Equipment S-298A/TRC-11O(V), Support Assembly, Antenna AB-957/GRC.

SECTION II

TM 11-5820-535-24P

(1)		(2)	(3)	(4)	(5)	(6)	(7)	(8)
ILLUSTRATION		SMR CODE	NATIONAL STOCK NUMBER	PART NUMBER	FSCM	DESCRIPTION <i>USABLE ON CODE</i>	U/M	QTY INC IN UNIT
(a) FIG NO.	(b) ITEM NO.							
13	1	PAFZZ	5305-00-984-6193	MS35206-245	96906	SCREW, MACHINE.....	EA	1
13	2	PAFZZ	5310-00-809-8544	MS27183-7	96906	WASHER, FLAT.....	EA	2
13	3	PAFZZ	5310-00-045-3299	MS35338-42	96906	WASHER, LOCK.....	EA	2
13	4	XDFZZ		SCC547269	80063	MOUNT, ANT, - HORN.....	EA	3
13	5	XDFZZ		SCC546264GP2	80063	HOLDER, WLD ASSY.....	EA	2
13	6	XDFZZ		SCB547267	80063	ROD, U.....	EA	2
13	7	XDFFF	5985-00-313-9104	SCD547266	80063	LOCKPIN ASSEMBLY.....	EA	2
13	8	XDFZZ		SMB471506	80063	HOOK.....	EA	1
13	9	XDFZZ		SCB539527-3	80063	CHAIN.....	EA	1
13	10	XDFZZ		MS17990C630	96906	PIN, QUICK RELEASE.....	EA	1
13	11	XDFZZ		SCD547265	80063	BAR, CENTER.....	EA	1
13	12	XDFZZ		SCC547264GP1	80063	HOLDER, WLD ASSY.....	EA	1
13	13	XDFZZ		SCC547268	80063	BAR, HORIZONTAL.....	EA	1

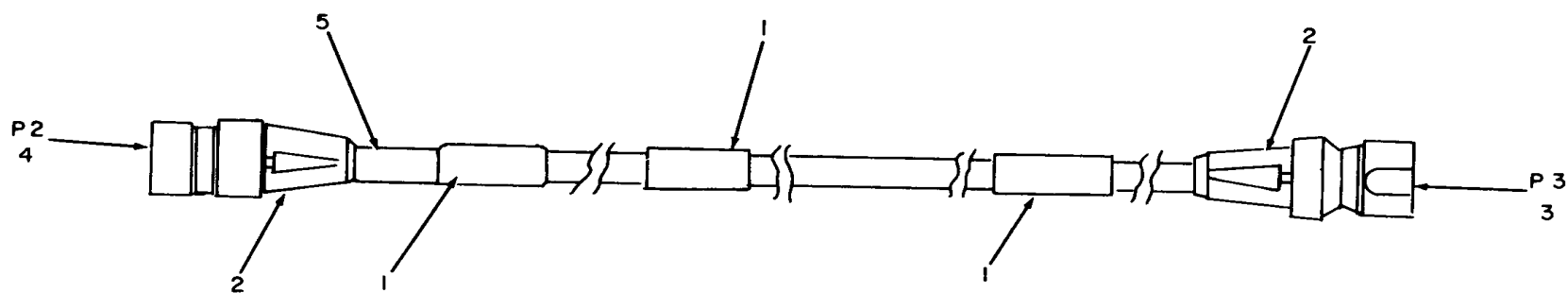

EL5CBO2I

Figure 14. Cable, Power Electrical SCC547021.

SECTION II

TM 11-5820-535-24P

(1) ILLUSTRATION		(2)	(3)	(4)	(5)	(6)	(7)	(8)
(a) FIG NO.	(b) ITEM NO.	SMR CODE	NATIONAL STOCK NUMBER	PART NUMBER	FSCM	DESCRIPTION <i>USABLE ON CODE</i>	U/M	QTY INC IN UNIT
						GROUP 0101 CABLE,POWER,ELECTRICAL SCC547021		
14	1	XDFZZ	5975-00-669-9473	SMB165914	80063	BAND, MARKER.....	EA	3
14	2	XDFZZ		QCKA24-0844	06473	GLAND & WASHER ASSY.....	EA	2
14	3	PAFZZ	5935-00-892-9082	Q7A24A22S	81349	CONNECTOR, PLUG.....	EA	1
14	4	PAFZZ	5935-00-892-9083	Q7A24A22P	81349	CONNECTOR, PLUG.....	EA	1
14	5	XDFZZ		C003HGF(3/8)0840	81349	CABLE, POWER, ELEC.....	FT	V

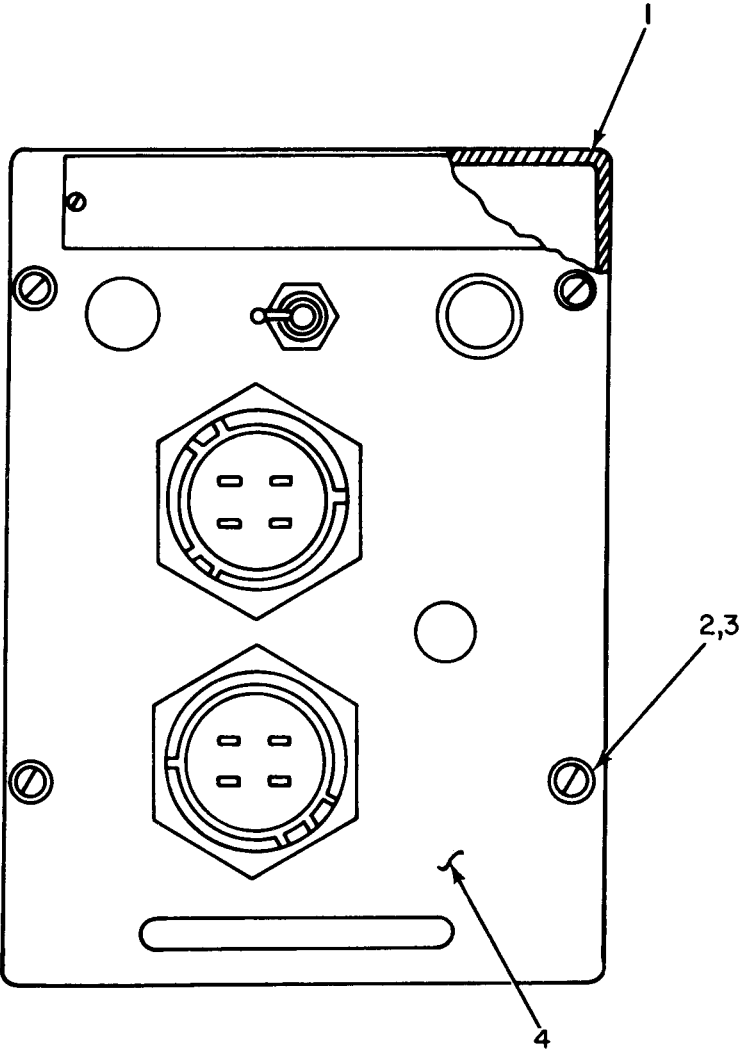

TOP VIEW

EL5CB022

Figure 15. Box Control Overvoltage Protector Assembly (Sheet 1 of 3).

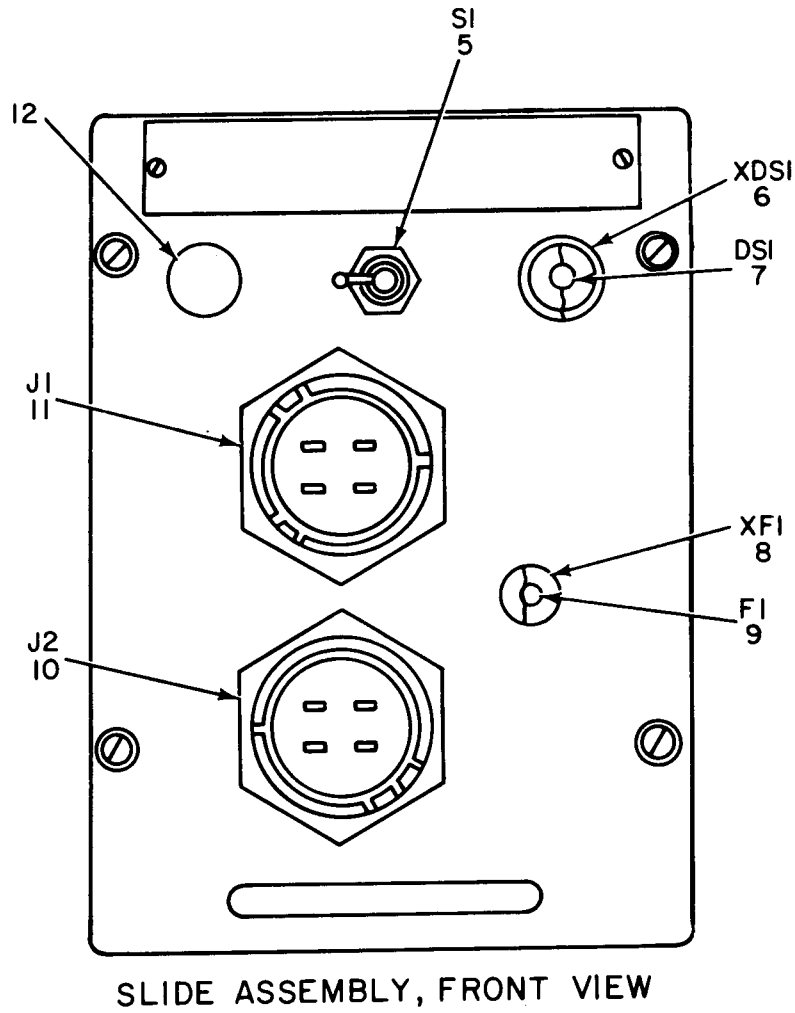

EL5CB023

Figure 15. Box Control Overvoltage Protector Assembly (Sheet 2 of 3).

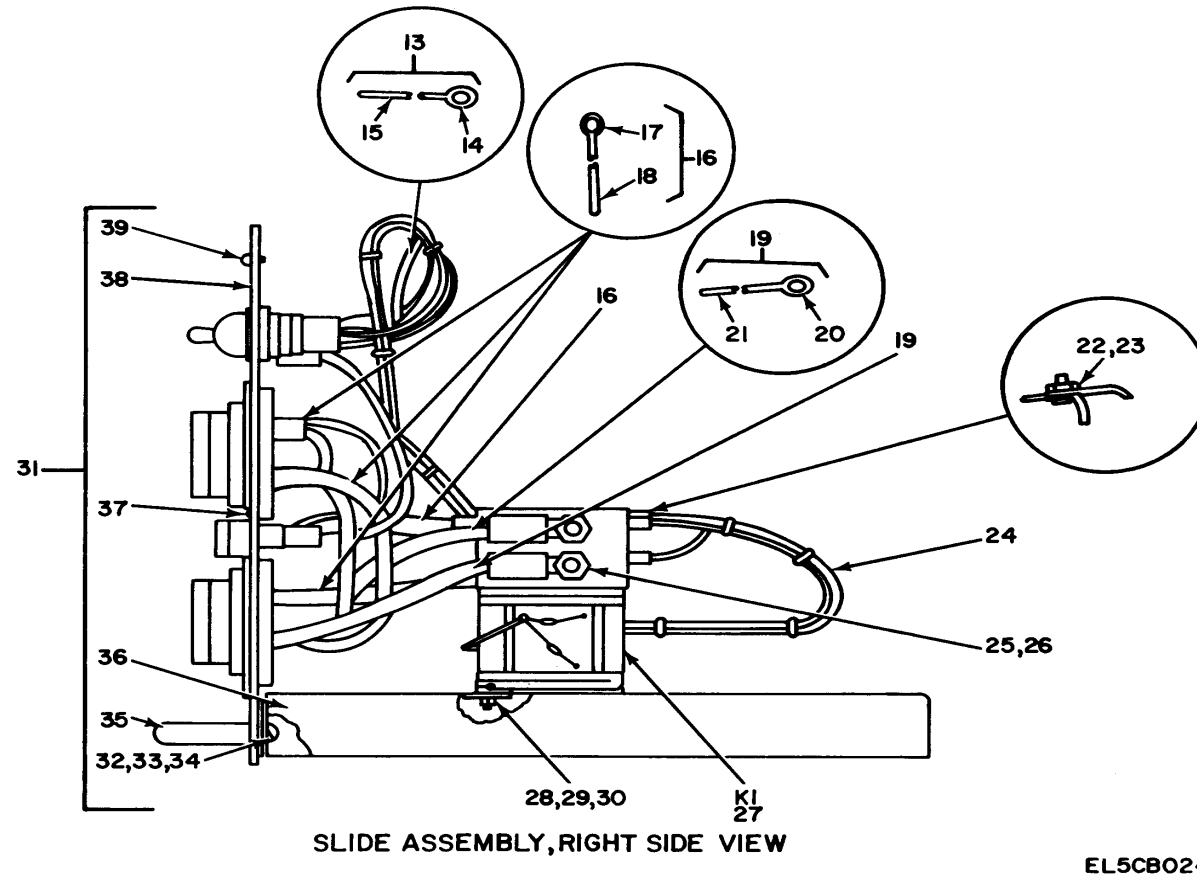

Figure 15. Box Control Protector Assembly (Sheet 3 of 3).

SECTION II

TM 11-5820-535-24P

(1) ILLUSTRATION		(2)	(3)	(4)	(5)	(6)	(7)	(8)
(a) FIG NO.	(b) ITEM NO.	SMR CODE	NATIONAL STOCK NUMBER	PART NUMBER	FSCM	DESCRIPTION USABLE ON CODE	U/M	QTY INC IN UNIT
						GROUP 0102 BOX CONTROL OVERVOLTAGE PROTECTOR ASSEMBLY		
15	1	XDFZZ		SCD532277GP2	80063	BOX WLD ASSY	EA	1
15	2	PAFZZ	5305-00-984-6194	MS35206-246	96906	SCREW, MACHINE	EA	4
15	3	PAFZZ	5310-00-809-8544	MS27183-7	96906	WASHER, FLAT	EA	4
15	4	XDFFF	5820-00-232-6419	SCD532281	80063	OVERLOAD PROTECTOR	EA	1
15	5	PAFZZ	5930-00-044-3549	MS25201-9	96906	SWITCH TOGGLE	EA	1
15	6	XDFZZ		52408-991-241	72619	LAMPHOLDER.....	EA	1
15	7	PAFZZ	5240-00-223-9100	NE51	08108	LAMP.....	EA	1
15	8	PAFZZ	5920-00-892-9311	FHN26G1	81349	FUSEHOLDER, EXTRACTO.....	EA	1
15	9	XDFZZ		R03B250V1/2A	81349	FUSE.....	EA	1
15	10	PAFZZ	5935-00-892-9078	Q2A24A-22S	02660	CONNECTOR, RECEPTACL	EA	1
15	11	PAFZZ	5935-00-087-5421	Q2A24A-22P	02660	CONNECTOR, RECEPTACL	EA	1
15	12	XDFZZ		SS50727	61864	PLUG, BUTTON	EA	1
15	13	XDFFF		SCB532283	80063	WIRE ASSY	EA	1
15	14	XDFZZ		SCB532283-1	80063	TERMINAL, LUG.....	EA	1
15	15	XDFZZ		SCB532283-1	80063	WIRE.....	FT	V
15	16	XDFFF		SCB532284	80063	WIRE ASSY	EA	2
15	17	PAFZZ	5940-00-557-4346	MS25036-16	96906	TERMINAL, LUG.....	EA	1
15	18	XDFZZ		SCB532284-1	80063	WIRE.....	FT	V
15	19	XDFFF		SCB532285	80063	WIRE ASSY	EA	2
15	20	PAFZZ	5940-00-557-4346	MS25036-16	96906	TERMINAL, LUG.....	EA	1
15	21	XDFZZ		SCB532285-1	80063	WIRE.....	FT	V
15	22	PAFZZ	5310-00-809-8544	MS27183-7	96906	WASHER, FLAT	EA	2
15	23	PAFZZ	5310-00-941-6019	MS21083N08	96906	NUT, HEX	EA	2
15	24	XDFFF		SCC532286	80063	HARNESS ASSY	EA	1
15	25	PAFZZ	5310-00-141-1795	AN960-416	88044	WASHER, FLAT	EA	4
15	26	PAFZZ	5310-00-903-8282	MS21083N4	96906	NUT, SELF- LOCKING, HE.....	EA	4
15	27	XDFZZ		SCC532287	80063	RELAY, POWER.....	EA	1
15	28	PAFZZ	5305-00-984-4988	MS35206-228	96906	SCREW, MACHINE.....	EA	4
15	29	PAFZZ	5310-00-082-1404	MS27183-6	96906	WASHER, FLAT	EA	4
15	30	PAFZZ	5310-00-905-8451	MS21083N06	96906	NUT, STOP.....	EA	4
15	31	XDFFF		SCC532280	80063	SLIDE WLD ASSY	EA	1
15	32	PAFZZ	5305-00-984-6193	MS35206-245	96906	SCREW, MACHINE.....	EA	2
15	33	PAFZZ	5310-00-809-8544	MS27183-7	96906	WASHER, FLAT	EA	1
15	34	PAFZZ	5310-00-045-3299	MS35338-42	96906	WASHER, LOCK	EA	2
15	35	XDFZZ		1291-2	71279	HANDLE, BOW.....	EA	1
15	36	XDFZZ		SCC532279	30063	PLATE, BOTTOM.....	EA	1
15	37	XDFZZ		SCC532278	80063	PANEL, DRILLED.....	EA	1
15	38	XDFZZ		SCB547261	80063	PLATE, IDENT.....	EA	1

SECTION II

TM 11-5820-535-24P

(1) ILLUSTRATION		(2)	(3)	(4)	(5)	(6)	(7)	(8)
(a) FIG NO.	(b) ITEM NO.	SMR CODE	NATIONAL STOCK NUMBER	PART NUMBER	FSCM	DESCRIPTION <i>USABLE ON CODE</i>	U/M	QTY INC IN UNIT
15	39	XDFZZ		AD435	61957	RIVET,BLIND.....	EA	2

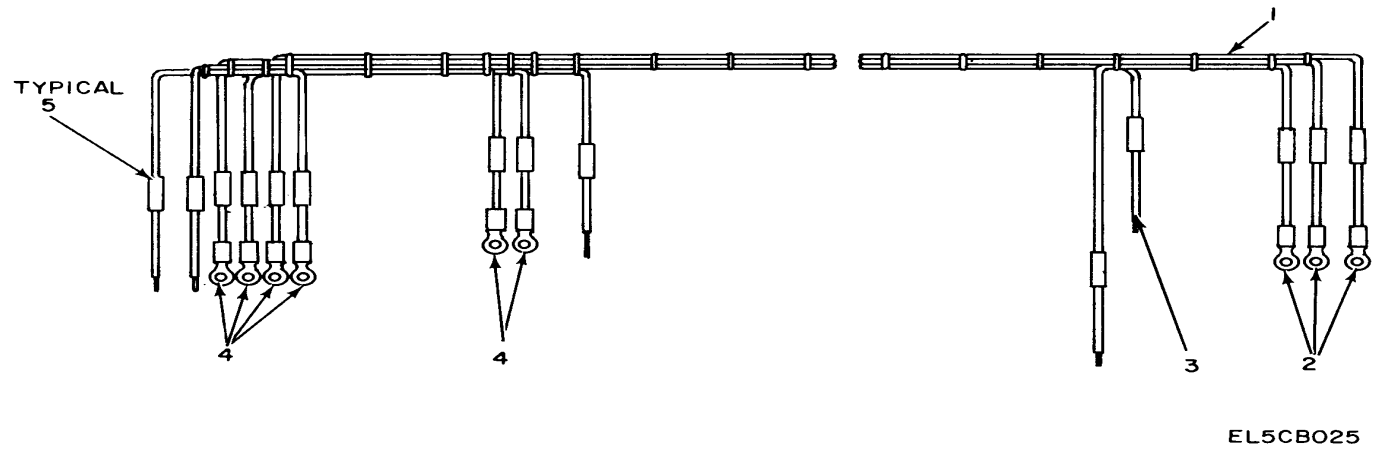
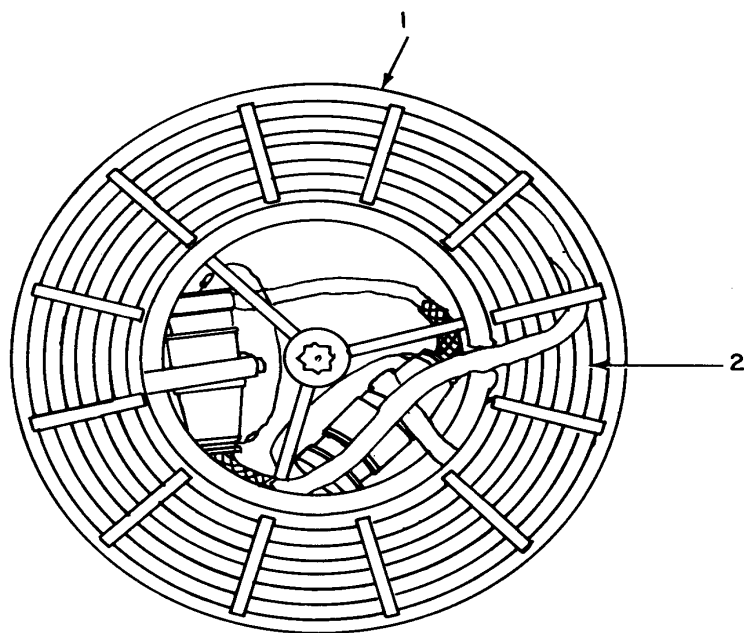

Figure 16. Box Control Overvoltage Protector Assembly, Harness Assembly.

SECTION II

TM 11-5820-535-24P

(1) ILLUSTRATION		(2)	(3)	(4)	(5)	(6)	(7)	(8)
(a) FIG NO.	(b) ITEM NO.	SMR CODE	NATIONAL STOCK NUMBER	PART NUMBER	FSCM	DESCRIPTION <i>USABLE ON CODE</i>	U/M	QTY INC IN UNIT
16	1	XDFZZ	6145-00-900-0259	MW-C16(26)U9	81349	WIRE, ELECTRICAL.....	FT	V
16	2	PAFZZ	5940-00-258-2112	31883	00779	TERMINAL, LUG	EA	3
16	3	XDFZZ	6145-01-066-5541	MW-C16(26)U0	81349	WIRE, ELECTRICAL.....	FT	V
16	4	PAFZZ	5940-00-204-8966	31882	00779	TERMINAL, LUG	EA	6
16	5	XDFZZ		SCB34065	80063	BAND, IDENT	EA	14



EL5CB026

Figure 17. Cable Assembly, Power and Reel SMD352732.

SECTION II

TM 11-5820-535-24P

(1) ILLUSTRATION		(2)	(3)	(4)	(5)	(6)	(7)	(8)
(a) FIG NO.	(b) ITEM NO.	SMR CODE	NATIONAL STOCK NUMBER	PART NUMBER	FSCM	DESCRIPTION <i>USABLE ON CODE</i>	U/M	QTY INC IN UNIT
						GROUP 0103 CABLE ASSEMBLY, POWER AND REEL SMD352732		
17	1	PAFFF	5995-00-143-9858	RC-435/U	80058	CABLE ASSEMBLY AND.....	EA	1
17	2	PAOFF	5995-00-926-7831	CX7453AU100FT	80058	CABLE ASSY, POWER.....	EA	1

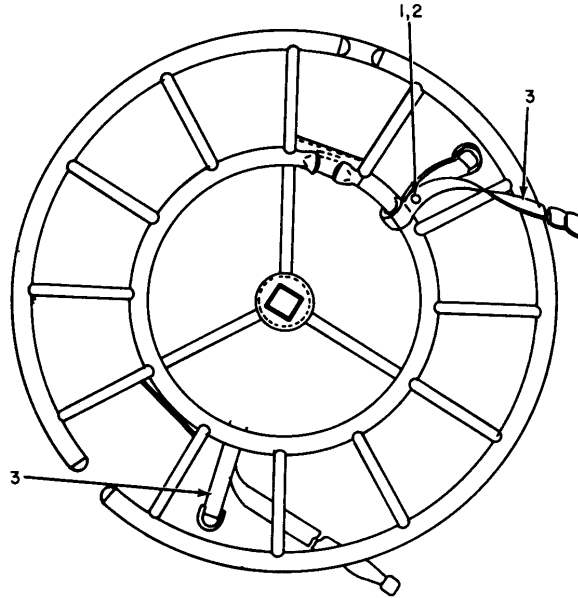

RC-435/U

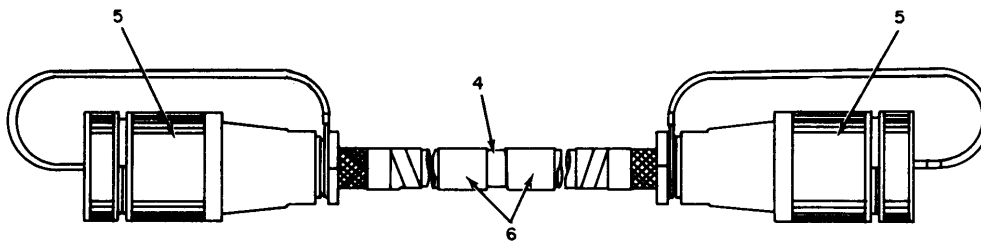

CX-7453 A/U 100 FT

EL5CB027

Figure 18. Reel, Cable RC-435/U and Cable Assembly, Power Electrical CX-7453A/U (100 FT 0 IN).

SECTION II

TM 11-5820-535-24P

(1)		(2)	(3)	(4)	(5)	(6)	(7)	(8)
ILLUSTRATION		SMR CODE	NATIONAL STOCK NUMBER	PART NUMBER	FSCM	DESCRIPTION <i>USABLE ON CODE</i>	U/M	QTY INC IN UNIT
(a) FIG NO.	(b) ITEM NO.							
18	1	PAFZZ	5320-00-014-8964	MS35743-3	96906	GROUP 010301 REEL, CABLE RC-435/U RIVET, SOLID.....	EA	2
18	2	PAFZZ	5310-00-983-8483	MS15795-5	96906	WASHER, FLAT	EA	4
18	3	XDFZZ		SCC108735	80063	STRAP	EA	2
						GROUP 010302 CABLE ASSEMBLY, POWER, ELECTRICAL CX-7453A/U (100FT0IN)		
18	4	XDFZZ		MT-26/U	81349	CABLE, POWER, ELEC	FT	V
18	5	PAFZZ	5935-00-134-5266	U-237B/G	80058	CONNECTOR, PLUG, ELEC	EA	2
18	6	XDFZZ	5975-00-669-9473	SMB165914	80063	BAND, MARKER.....	EA	2

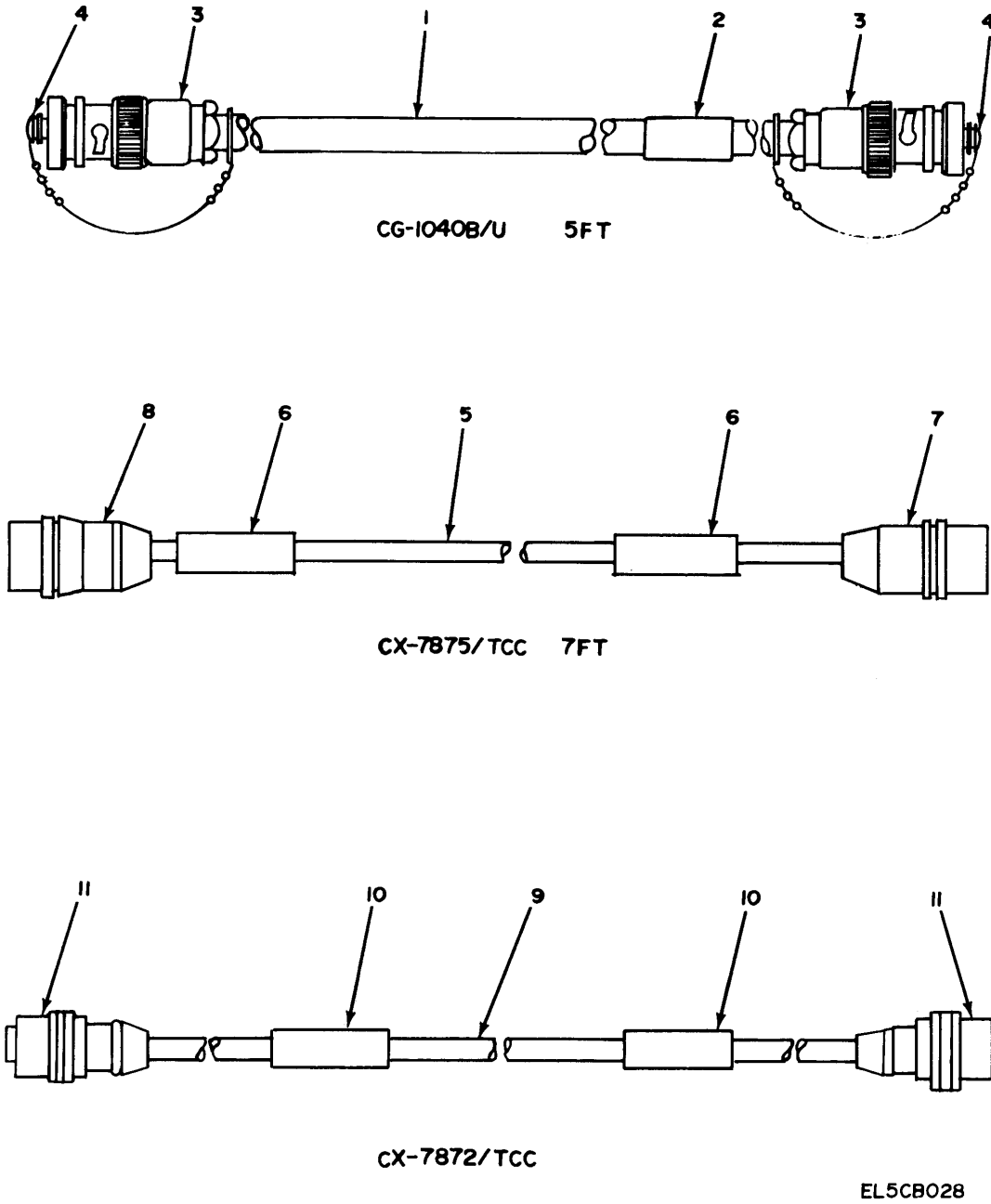
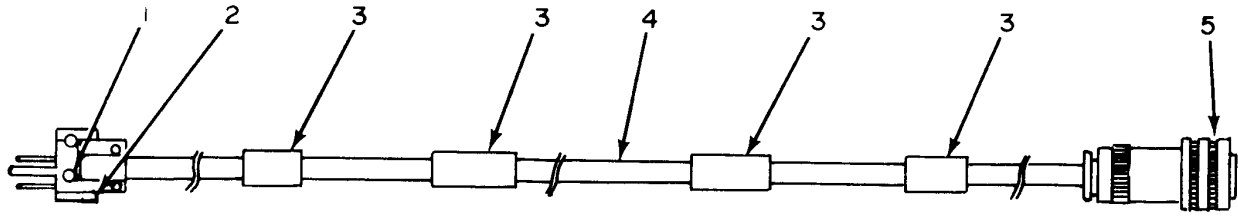

Figure 19. Cable Assembly, Radio Frequency CG-1040B/U (5 FT 0 IN), Cable Assemblies, Special Purpose, Electrical CX-7875/TCC (7 FT 0 IN) and CX-7872/TCC (5 FT 0 IN).

SECTION II

TM 11-5820-535-24P

(1) ILLUSTRATION		(2)	(3)	(4)	(5)	(6)	(7)	(8)
(a) FIG NO.	(b) ITEM NO.	SMR CODE	NATIONAL STOCK NUMBER	PART NUMBER	FSCM	DESCRIPTION <i>USABLE ON CODE</i>	U/M	QTY INC IN UNIT
						GROUP 0104 CABLE ASSEMBLY, RADIO FREQUENCY CG-10408/U(5FT 0IN)		
19	1	XDFZZ	6145-00-161-0913	RG-62A/U	81349	CABLE, RADIO FREQUEN	FT	V
19	2	XDFZZ		SCD547070-2	80063	BAND-IDENTIFICATION	EA	1
19	3	PAFZZ	5935-00-402-3538	UG260EU	81349	CONNECTOR, PLUG	EA	2
19	4	XDFZZ		CW-262/U	81349	COVER, CONNECTOR	EA	2
						GROUP 0105 CABLE ASSEMBLY, SPECIAL PURPOSE, ELECTRICAL CX-7875/TCC(7FT0IN)		
19	5	XDFZZ		4158-RG-004	71102	CABLE, SP, ELECTRICAL	FT	V
19	6	XDFZZ		SCB34065	80063	BAND, IDENTIFICATION	EA	2
19	7	PAFZZ	5935-00-930-1205	BT06J-12-8S	09922	CONNECTOR	EA	1
19	8	PAFZZ	5935-00-283-2951	U-77/U	80058	CONNECTOR, PLUG, ELEC	EA	1
						GROUP 0106 CABLE ASSEMBLY, SPECIAL PURPOSE, ELECTRICAL CX-7872/TCC(5FT0IN)		
19	10	XDFZZ		4158-R-G-004	71102	CABLE, SP, ELECTRICAL	FT	V
19	11	XDFZZ		SCB34065	80063	BAND, IDENTIFICATION	EA	2
19	12	PAFZZ	5935-00-930-1204	BT06J-B-4P	09922	CONNECTOR	EA	2



SCC547174GP1

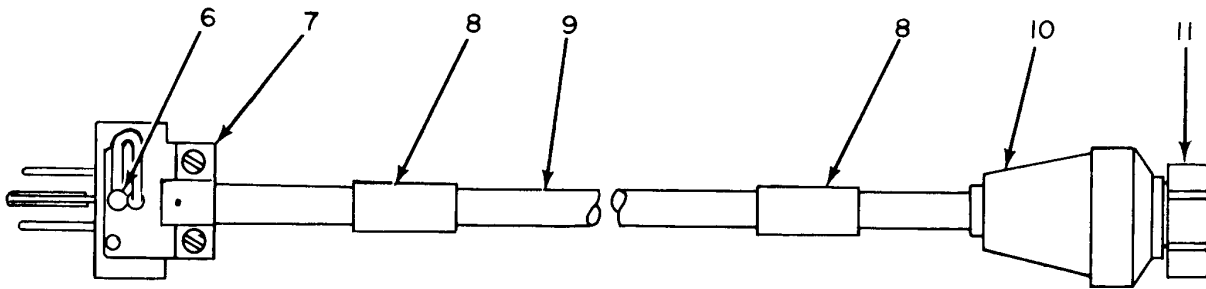

SCC547175

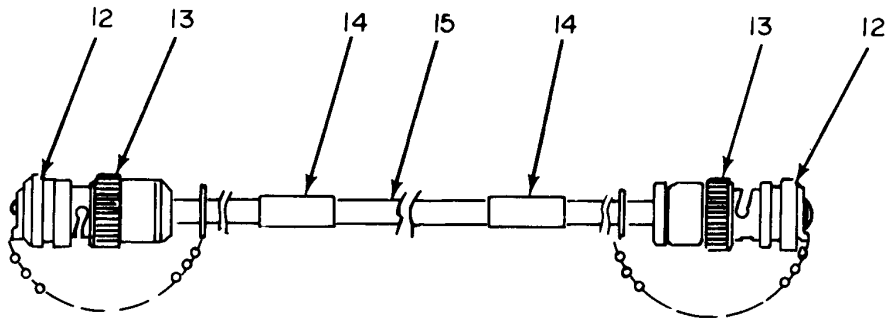

CG-409H/U5FT

EL5CB029

Figure 20. Cable Assemblies, Power Electrical SCC547174GP1 and SCC547175, and Cable Assembly, Radio Frequency CG-409H/U (5 FT 0 IN).

SECTION II

TM 11-5820-535-24P

(1)		(2)	(3)	(4)	(5)	(6)	(7)	(8)
ILLUSTRATION		SMR CODE	NATIONAL STOCK NUMBER	PART NUMBER	FSCM	DESCRIPTION <i>USABLE ON CODE</i>	U/M	QTY INC IN UNIT
(a) FIG NO.	(b) ITEM NO.							
						GROUP 0107 CABLE ASSEMBLY,POWER,ELECTRICAL SCC547174GP1		
20	1	PAFZZ	5940-00-503-9824	32561	00779	TERMINAL, LUG.....	EA	1
20	2	PAFZZ	5935-00-931-7490	UP-221/M	81349	CONNECTOR, PLUG, ELEC	EA	1
20	3	XDFZZ	5975-00-669-9473	SMB165914	80063	BAND, MARKER.....	EA	4
20	4	XDFZZ		CD03MDE(3/16)039 0	81349	CABLE, POWER, ELEC	FT	V
20	5	XDFZZ		GC06J12-3S	25330	CONNECTOR, PLUG.....	EA	1
						GROUP 0108 CABLE ASSEMBLY,POWER,ELECTRICAL SCC547175		
20	6	PAFZZ	5940-00-503-9824	32561	00779	TERMINAL, LUG.....	EA	1
20	7	PAFZZ	5935-00-931-7490	UP-221/M	81349	CONNECTOR, PLUG, ELEC	EA	1
20	8	XOFZZ		SCB34065	80063	BAND, IDENTIFICATION.....	EA	2
20	9	XDFZZ		CD03MDE(3/16)039 0	81349	CABLE, POWER, ELEC	FT	V
20	10	XDFZZ		QCK-A-14(0438)	81349	GLAND & WASHER ASSY	EA	1
20	11	XDFZZ		Q7A1JA-75	81349	CONNECTOR, PLUG.....	EA	1
						GROUP 0109 CABLE ASSEMBLY, RADIO FREQUENCY CG-409/U(5FT 0IN)		
20	12	PAFZZ	5935-00-133-8713	CW282U	81349	COVER, CONNECTOR.....	EA	2
20	13	XDFZZ		UG-88F/U	80058	CONNECTOR, PLUG.....	EA	2
20	14	XDFZZ		SCD547258-4	80063	BAND-IDENTIFICATION	EA	2
20	15	XDFZZ		RG-58C/U	81349	CABLE, RF, ELECTRICAL	FT	V

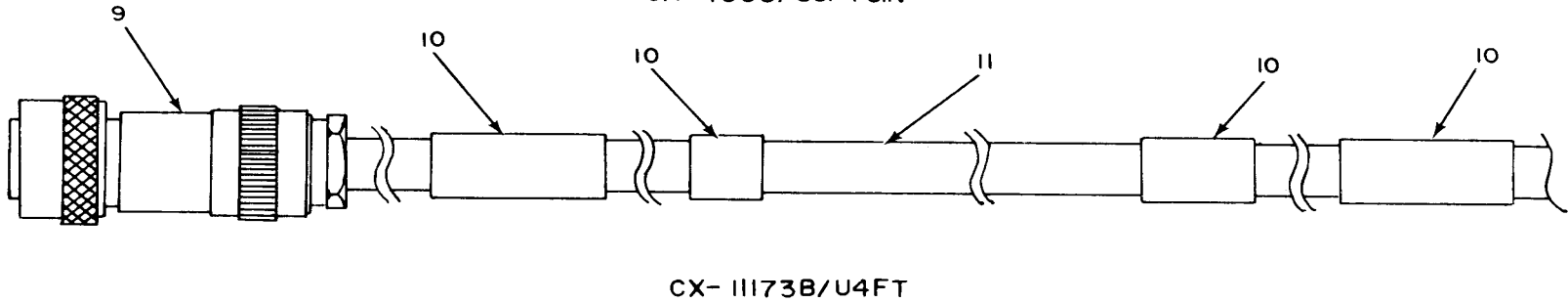
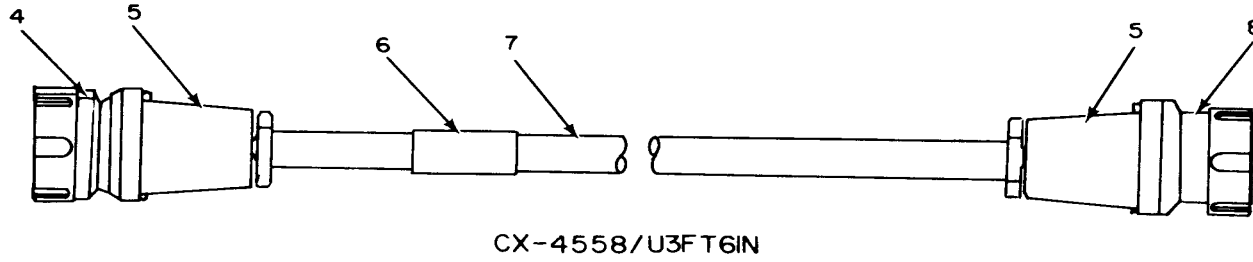
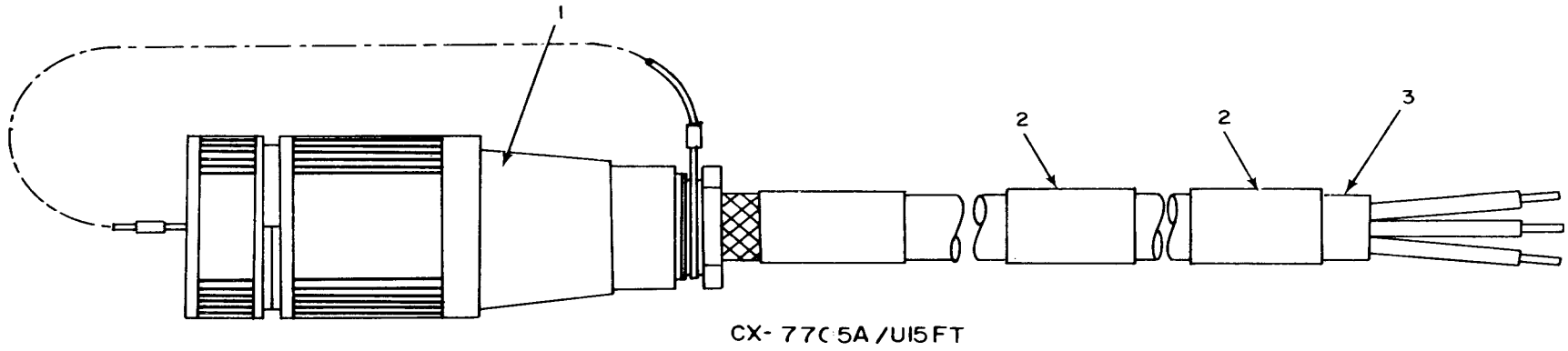
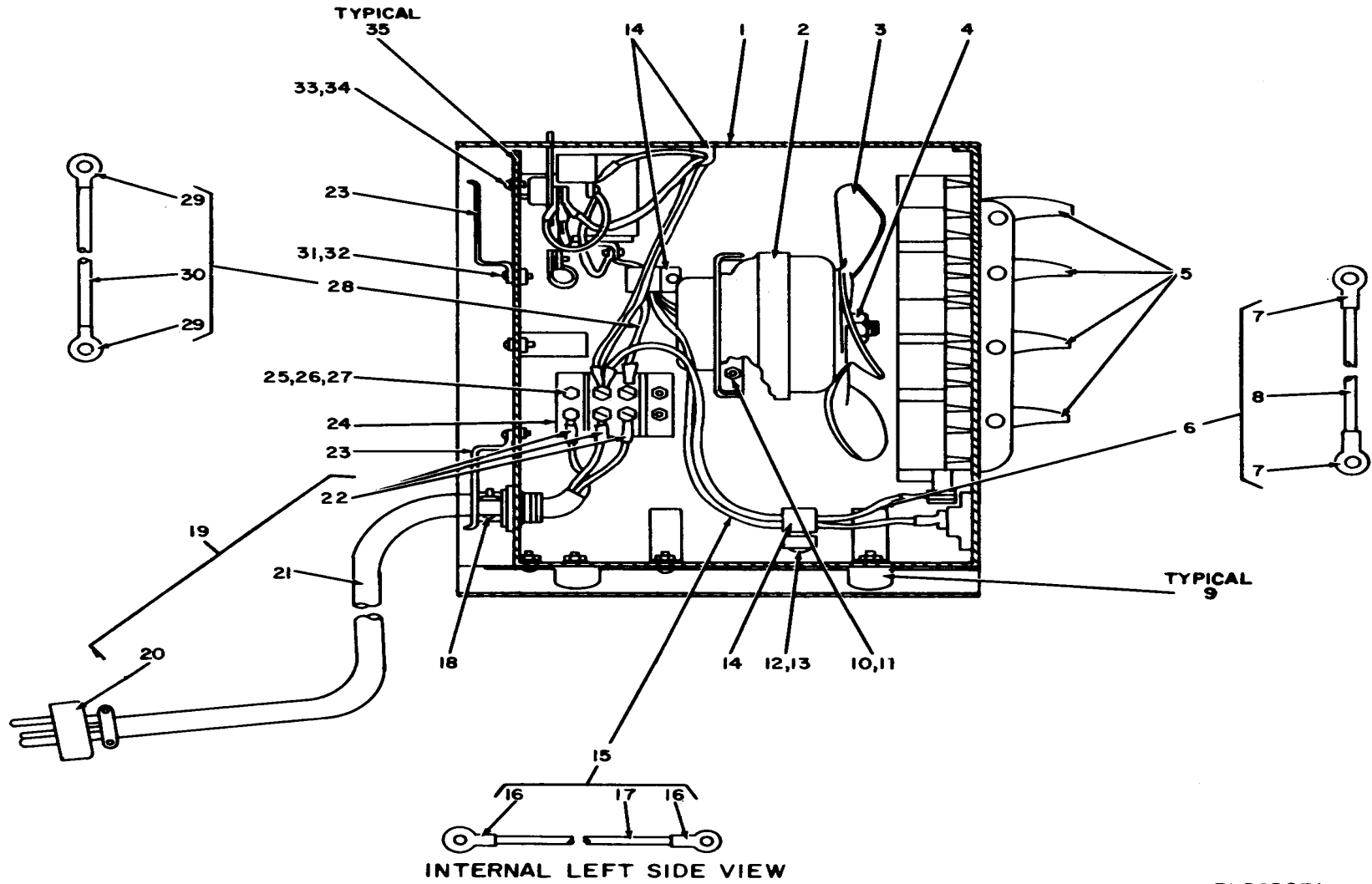

Figure 21. Cable Assemblies, Power Electrical CX-7705A/U (15 FT 0 IN), CX-4558/U (3FT 6 IN) and CX-11173B/U (4 FT 0 IN).

SECTION II

TM 11-5820-535-24P

(1) ILLUSTRATION		(2)	(3)	(4)	(5)	(6)	(7)	(8)
(a) FIG NO.	(b) ITEM NO.	SMR CODE	NATIONAL STOCK NUMBER	PART NUMBER	FSCM	DESCRIPTION <i>USABLE ON CODE</i>	U/M	QTY INC IN UNIT
						GROUP 0110 CABLE ASSEMBLY, POWER CX-7705A/U(15FT 0IN)		
21	1	PAFZZ	5935-00-134-5266	U-237B/G	80058	CONNECTOR, PLUG, ELEC	EA	1
21	2	XDFZZ	5975-00-669-9473	SMB165914	80063	BAND, MARKER	EA	2
21	3	XDFZZ		WT-26/U	81349	CABLE, POWER, ELEC	FT	V
						GROUP 0111 CABLE ASSEMBLY, POWER, ELECTRICAL CX-4558/U(3FT6IN)		
21	4	PAFZZ	5935-00-660-5467	Q7A24A69P	77820	CONNECTOR, PLUG	EA	1
21	5	XDFZZ		SMD160313	80063	GLAND & WASHER ASSY	EA	2
21	6	XDFZZ		SCB34065	80063	BAND, IDENTIFICATION	EA	1
21	7	XDFZZ		SMB422792	80063	CABLE, POWER, ELEC	FT	V
21	8	XDFZZ		Q7A24A-69S	02660	CONNECTOR, PLUG	EA	1
						GROUP 0112 CABLE ASSEMBLY, POWER, ELECTRICAL CX-11173B/U(4FT0IN)		
21	9	XDFZZ		GC06J12-3S	25330	CONNECTOR, PLUG	EA	1
21	10	XOFZZ	5975-00-669-9473	SMB165914	80063	BAND, MARKER	EA	4
21	11	XDFZZ	6145-00-079-7377	C003MLF(3/16)0365	81349	CABLE, POWER, ELECTRI	FT	V



EL5CB031

Figure 22. Heater, Space, Electrical (Sheet 1 of 3).

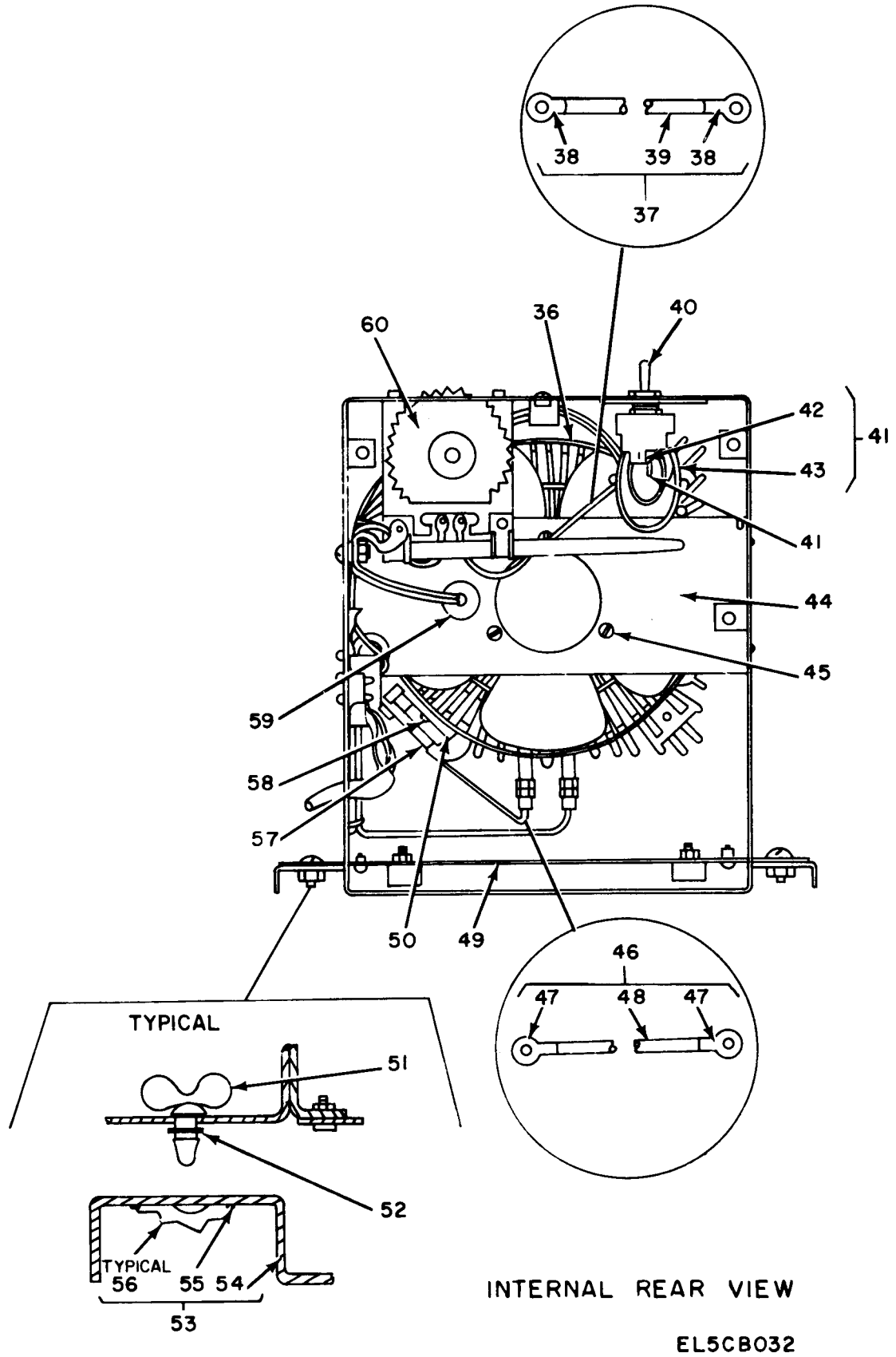

INTERNAL REAR VIEW

EL5CB032

Figure 22. Heater, Space, Electrical (Sheet 2 of 3).

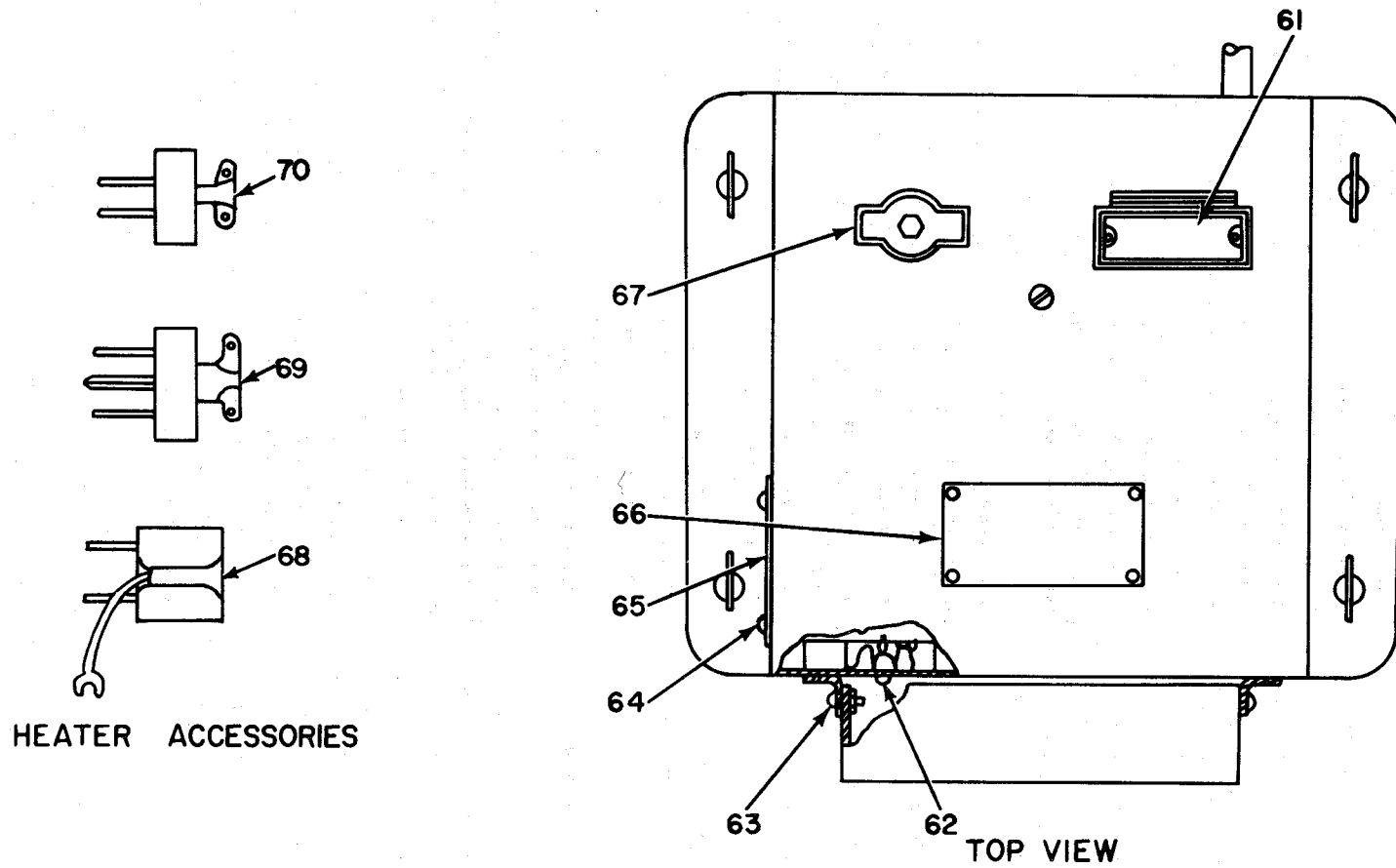

EL5CB033

Figure 22. Heater, Space, Electrical (Sheet 3 of 3).

SECTION II

TM 11-5820-535-24P

(1) ILLUSTRATION		(2)	(3)	(4)	(5)	(6)	(7)	(8)
(a) FIG NO.	(b) ITEM NO.	SMR CODE	NATIONAL STOCK NUMBER	PART NUMBER	FSCM	DESCRIPTION USABLE ON CODE	U/M	QTY INC IN UNIT
						GROUP 0113 HEATER, SPACE, ELECTRIAL		
22	1	XDOZZ		SCD539660	80063	CASE, WELDED ASSY	EA	1
22	2	XDOZZ		SCC539650	80063	MOTOR.....	EA	1
22	3	XDOZZ		SCC539651	80063	FAN.....	EA	1
22	4	PAOZZ	5310-00-727-5223	MS16228-1	96906	NUT, SELF-LOCKING, HE	EA	1
22	5	XDOZZ		SCB539645	80063	LOUVER.....	EA	4
22	6	XDOOO		SCB539657GP6	80063	WIRE ASSY	EA	1
22	7	PAOZZ	5940-00-557-1627	MS25036-53	96906	TERMINAL, LUG.....	EA	2
22	8	XDOZZ		SCB539657-1	80063	WIRE.....	FT	V
22	9	XDOZZ		13	70485	BUMPER, RECESS	EA	4
22	10	PAOZZ	5305-00-984-6191	MS35206-243	96906	SCREW, MACHINE	EA	12
22	11	PAOZZ	5310-00-266-4461	MS20365-832	95906	NUT, SELF-LOCKING, HE	EA	18
22	12	XDOZZ		C7000-1024-1	78553	NUT, SHEET SPRING.....	EA	3
22	13	PAOZZ	5305-00-984-6208	MS35206-261	96906	SCREW, MACHINE	EA	3
22	14	PAOZZ	5340-00-664-3092	MS9024-03	96906	CLAMP, LOOP.....	EA	3
22	15	XDOOO		SCB539657GP4	80063	WIRE ASSY	EA	1
22	16	PAOZZ	5940-00-557-1627	MS25036-53	96906	TERMINAL, LUG.....	EA	2
22	17	XDOZZ		SCB539657-1	80063	WIRE.....	FT	V
22	18	XDOZZ	5975-00-152-1144	3302	59730	BOX CONNECTOR, ELEC	EA	1
22	19	XDOOO		SCC539906	80063	CABLE ASSY, HEATER	EA	1
22	20	PAOZZ	5935-01-040-1265	5364	74545	CONNECTOR, PLUG.....	EA	1
22	21	XDOZZ		CO-02MLF(2/14-1/ 14R)0500	81349	CABLE, POWER.....	FT	V
22	22	PAOZZ	5940-00-953-2142	322236	00779	TERMINAL, LUG.....	EA	3
22	23	XDOZZ		SCB539653	80063	BRACKET, CABLE	EA	2
22	24	XDOZZ		2-542	71785	STRIP, TERMINAL.....	EA	1
22	25	PAOZZ	5305-00-984-6195	MS35206-247	96906	SCREW, MACHINE	EA	4
22	26	PAOZZ	5310-00-045-3299	MS35338-42	96906	WASHER, LOCK	EA	11
22	27	PAOZZ	5310-00-934-9757	MS35649-282	96906	NUT, PLAIN, HEXACON.....	EA	4
22	28	XDOOO		SCB539657GP3	80063	WIRE ASSY	EA	1
22	29	PAOZZ	5940-00-557-1627	MS25036-53	96906	TERMINAL, LUG.....	EA	2
22	30	XDOZZ		SCB539657-1	80063	WIRE.....	FT	V
22	31	XDOZZ		C7000-832-1	78553	NUT, SHEET SPRING.....	EA	12
22	32	PAOZZ	5305-00-984-6193	MS35206-245	96906	SCREW, MACHINE	EA	6
22	33	PAOZZ	5305-00-984-4988	MS35206-228	96906	SCREW, MACHINE	EA	10
22	34	PAOZZ	5310-00-045-4007	MS35338-41	96906	WASHER, LOCK	EA	10
22	35	XDOZZ		SCC539655	80063	PANEL ASSY.....	EA	11
22	36	XDOZZ		SCD539902	80063	HEATING ELEMENT	EA	1
22	37	XDOOO		SCB539657GP2	80063	WIRE ASSY	EA	1
22	38	PAOZZ	5940-00-557-1627	MS25036-53	96906	TERMINAL, LUG.....	EA	2

SECTION II

TM 11-5820-535-24P

(1) ILLUSTRATION		(2)	(3)	(4)	(5)	(6)	(7)	(8)
(a) FIG NO.	(b) ITEM NO.	SMR CODE	NATIONAL STOCK NUMBER	PART NUMBER	FSCM	DESCRIPTION <i>USABLE ON CODE</i>	U/M	QTY INC IN UNIT
22	39	XDOZZ		SCB539657-1	80063	WIRE.....	FT	V
22	40	PAOZZ	5930-00-702-6431	MS25307-212	96906	SWITCH TOGGLE	EA	1
22	41	XDOOO		SCB539657GP1	80063	WIRE ASSY	EA	2
22	42	PAOZZ	5940-00-557-1627	MS25036-53	96906	TERMINAL, LUG.....	EA	2
22	43	XDOZZ		SCB539657-1	80063	WIRE.....	FT	V
22	44	XDOZZ		SCCS39648	80063	PLATE, MOTOR MTG	EA	1
22	45	PAOZZ	5310-00-558-6207	AN960C8L	88044	WASHER, FLAT	EA	8
22	46	XDOOO		SCB539657GP5	80063	WIRE ASSY	EA	1
22	47	PAOZZ	5940-00-557-1627	MS25036-53	96906	TERMINAL, LUG.....	EA	2
22	48	XDOZZ		SCB539657-1	80063	WIRE.....	FT	V
22	49	XDOZZ		SCC539647	80063	PLATE, BOTTOM	EA	1
22	50	XDOZZ		SCB681206	80063	PLATE	EA	1
22	51	PAOZZ	5325-00-285-6256	5W140	75618	STUD, TURNLOCK FASTE.....	EA	4
22	52	PAOZZ	5365-00-838-0422	85-34-101-17	94222	RING, RETAINING.....	EA	4
22	53	XDOOO		SCC539656	80063	BASE ASSY, MTG	EA	1
22	54	XDOZZ		SCC539656-1	80063	BASE.....	EA	1
22	57	XDOZZ		SCD539903	80063	THERMOSTAT	EA	1
22	58	PAOZZ	5305-00-855-0961	MS24629-35	96906	SCREW, TAPPING, THREA	EA	2
22	59	XDOZZ	5325-00-291-9366	MS35489-11	96906	GROMMET, RUBBER.....	EA	1
22	60	XDOZZ		SCD539652	80063	THERMOSTAT	EA	1
22	61	XDOZZ		SCB539654	80063	PLATE, IDENT	EA	1
22	62	PAOZZ	5305-00-984-6194	MS35206-246	96906	SCREW, MACHINE	EA	8
22	63	PAOZZ	5305-00-958-4357	MS35207-242	96906	SCREW, MACHINE	EA	3
22	64	PAOZZ	5305-00-855-0968	MS24629-10	96906	SCREW, TAPPING, THREA.....	EA	8
22	65	XDOZZ		SCB539873	80063	PLATE, WRG DIAG	EA	1
22	66	XDOZZ		SCB539792	80063	PLATE, INFORMATION.....	EA	1
22	67	XDOZZ		SCB539646	80063	PLATE, IDENT	EA	1
22	68	PAOZZ	5935-00-067-6775	5273-L	74545	ADAPTER, CONNECTOR	EA	1
22	69	PAOZZ	5935-00-931-7490	UP-221M	81349	CONNECTOR, PLUG, ELEC.....	EA	1
22	70	PAOZZ	5935-00-429-5511	7102	74545	CONNECTOR, PLUG, ELEC.....	EA	1

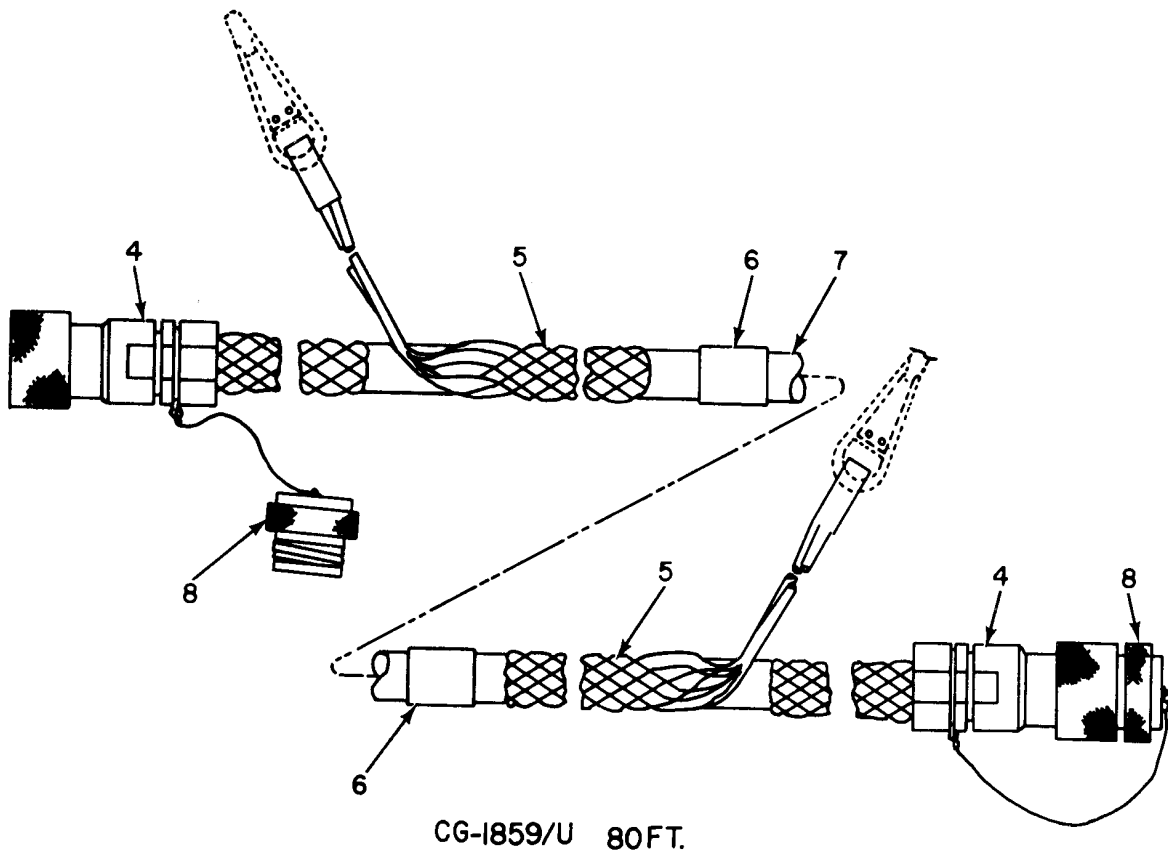
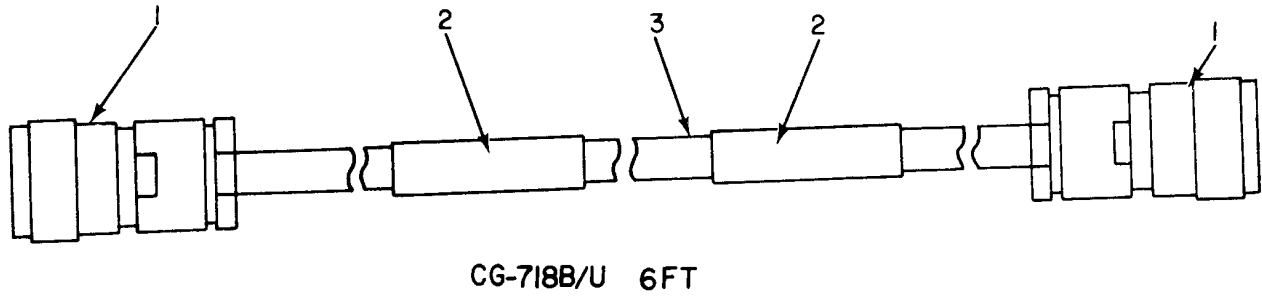

EL5CB034

Figure 23. Cable Assemblies, Radio Frequency CG-718B/U (6 FT 0 IN) and CG-1859/U (80 FT 0 IN).

SECTION II

TM 11-5820-535-24P

(1) ILLUSTRATION		(2)	(3)	(4)	(5)	(6)	(7)	(8)
(a) FIG NO.	(b) ITEM NO.	SMR CODE	NATIONAL STOCK NUMBER	PART NUMBER	FSCM	DESCRIPTION <i>USABLE ON CODE</i>	U/M	QTY INC IN UNIT
						GROUP 0114 CABLE ASSEMBLY, RADIO FREQUENCY CG-7188/U(6FT 0IN)		
23	1	PAFZZ	5935-00-838-8419	M39012/06-0002	81349	CONNECTOR, PLUG, ELEC.....	EA	2
23	2	XDFZZ	5975-00-669-9473	SMB165914	80063	BAND, MARKER	EA	2
23	3	XDFZZ		RG-213/U	81349	CABLE, RF, ELECTRICALR.....	FT	V
						GROUP 0115 CABLE ASSEMBLY,RADIO FREQUENCY CG-1859/U(80FT 0IN)		
23	4	PAFZZ	5935-00-063-4738	UG-1372/U	80058	CONNECTOR, PLUG, ELED.....	EA	2
23	5	XDFZZ		M075UD-SSNJ5308	81992	GRIP, CABLE.....	EA	2
23	6	XDFZZ	5975-00-669-9473	SMB165914	80063	BAND, MARKER	EA	2
23	7	XDFZZ	6145-00-144-0243	RG-389/U	80058	CABLE, RADIO FREOUENY	FT	V
23	8	PAFZZ	5935-00-892-9068	CW-592/U	80058	COVER, ELECTRICAL CO.....	EA	2

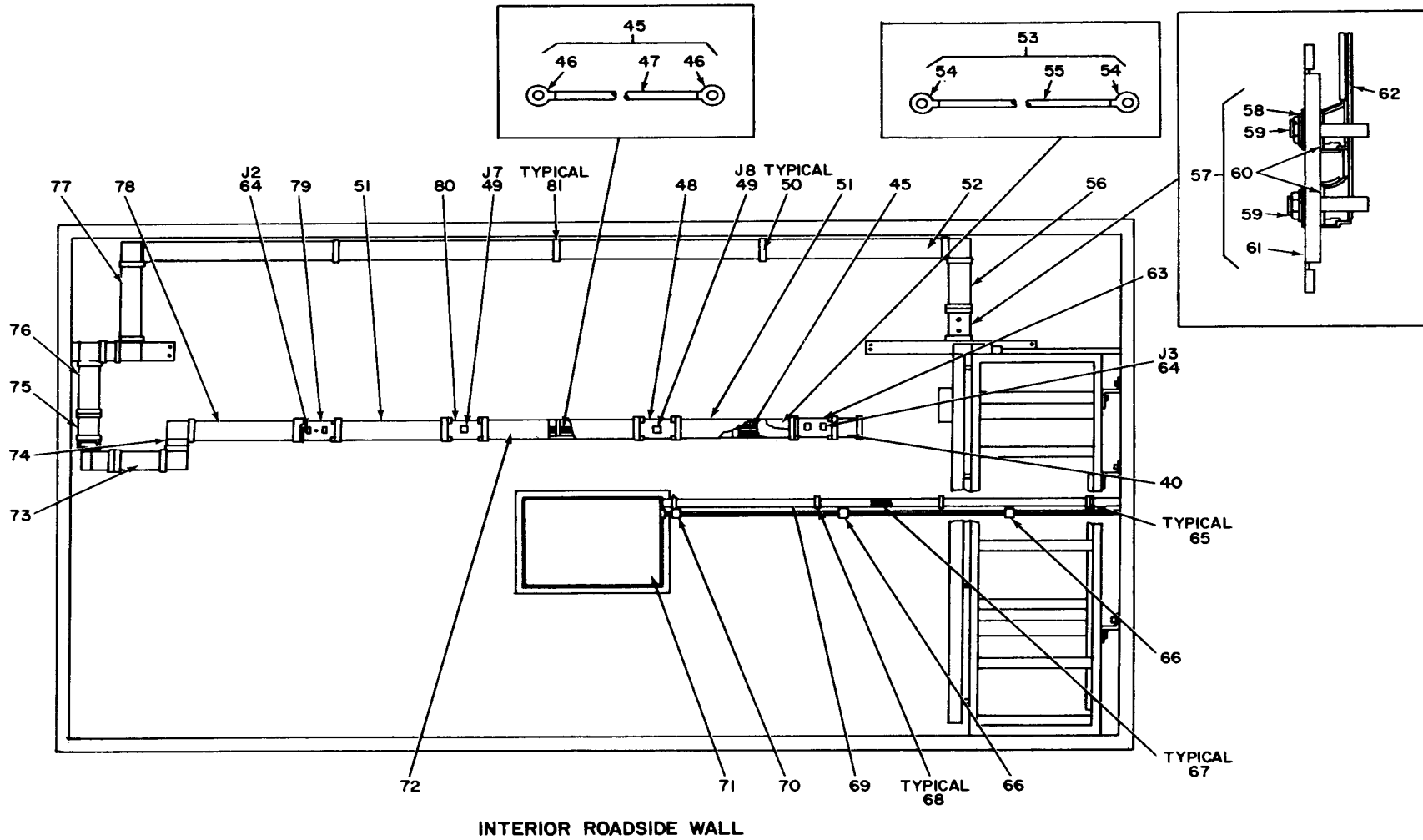

EL5CB036

Figure 24. Utilities Installation, Electrical (Sheet 2 of 7).

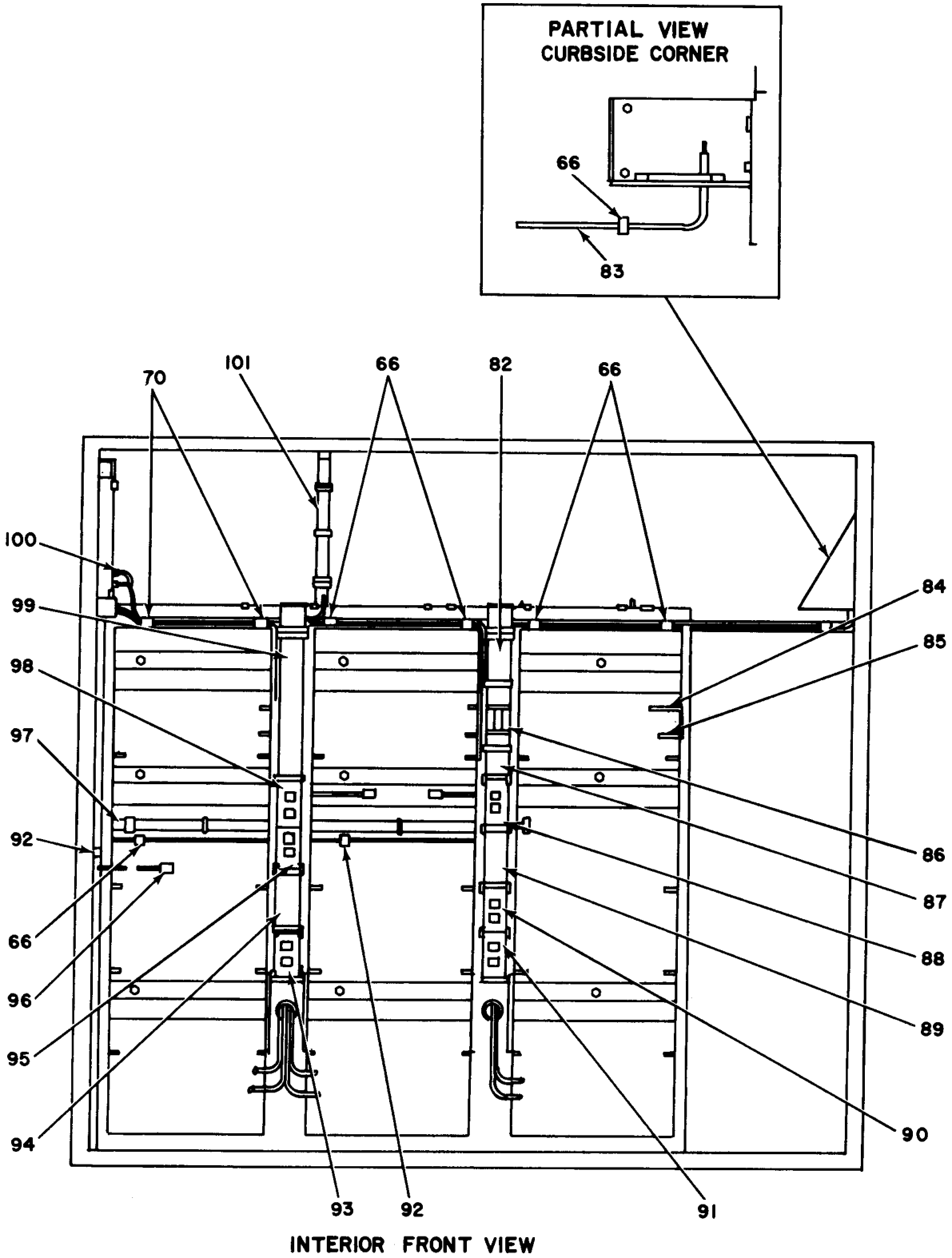

EL5CB037

Figure 24. Utilities Installation, Electrical (Sheet 3 of 7).

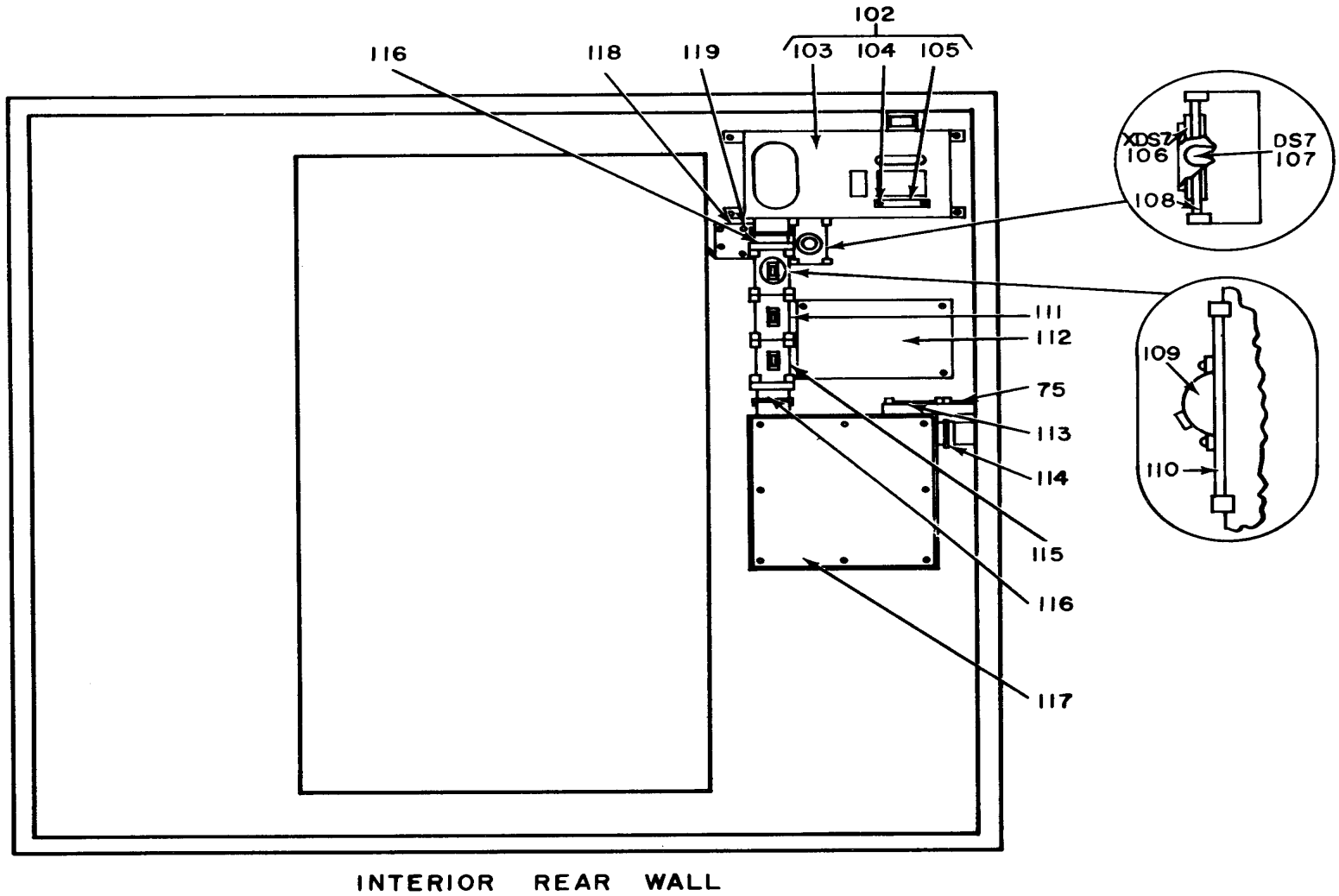

EL5CB038

Figure 24. Utilities Installation, Electrical (Sheet 4 of 7).

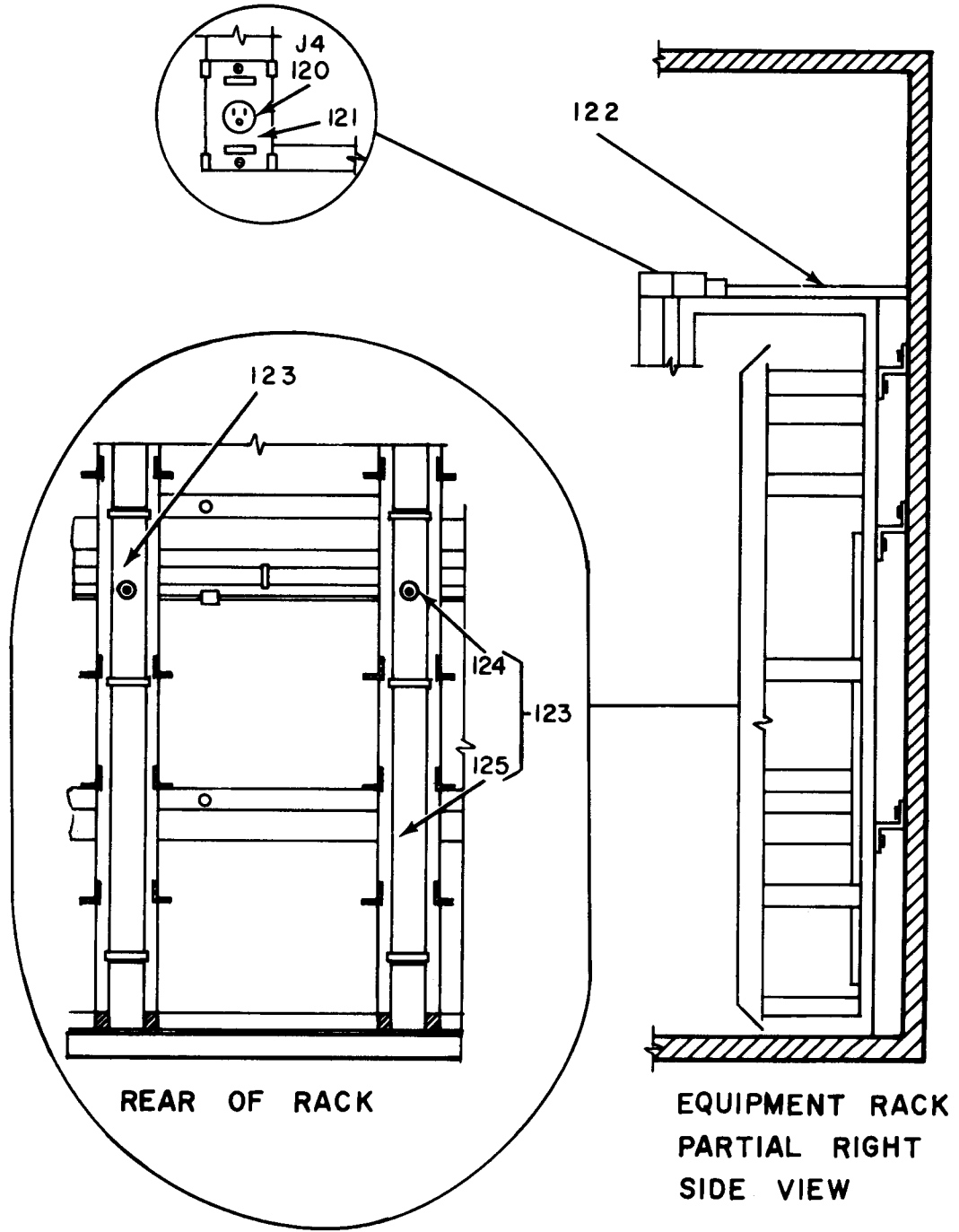

EL5CB039

Figure 24. Utilities Installation, Electrical (Sheet 5 of 7).

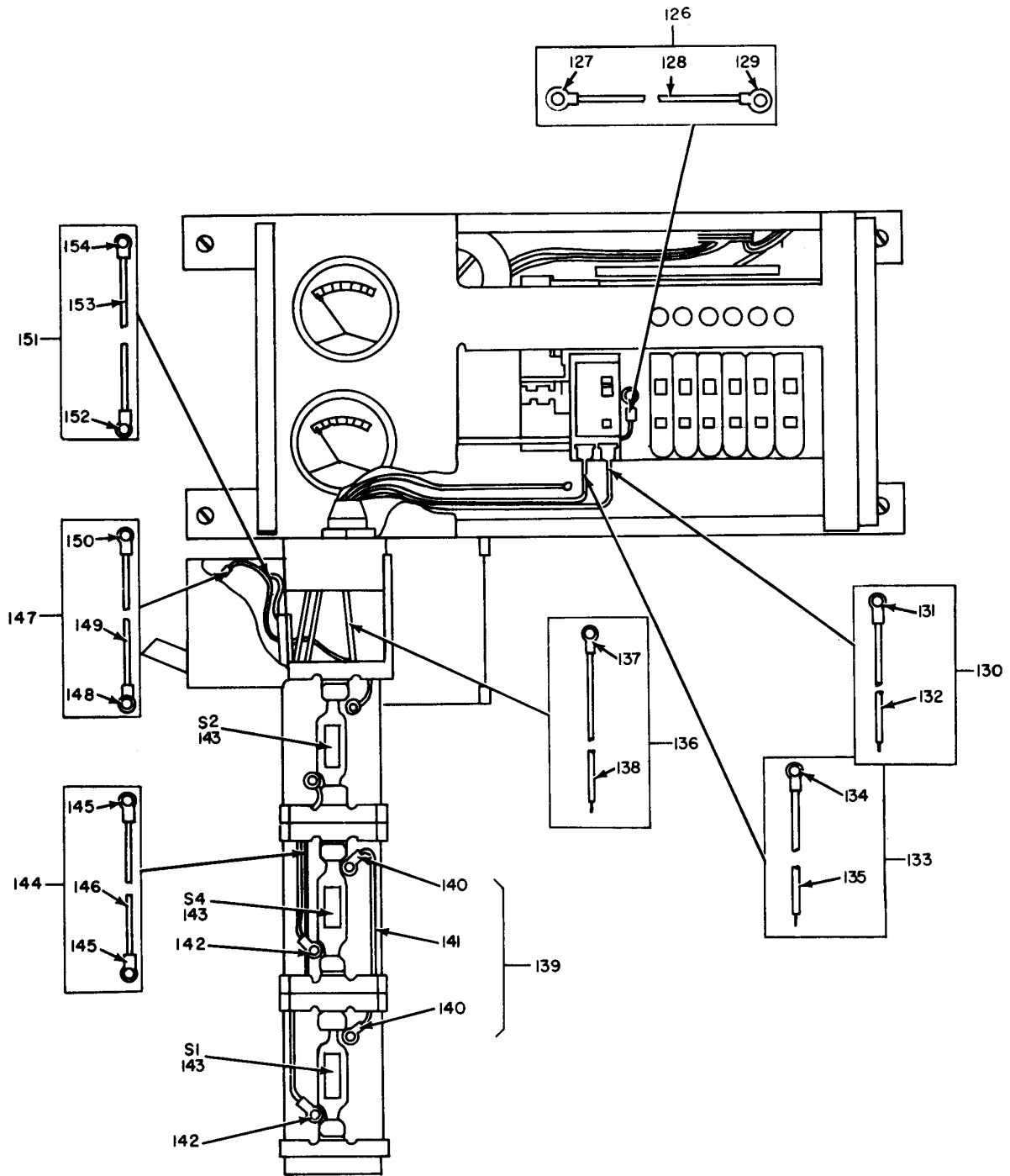

TOGGLE SWITCH AND WIRE INSTALLATION

EL5CB040

Figure 24. Utilities Installation, Electrical (Sheet 6 of 7).

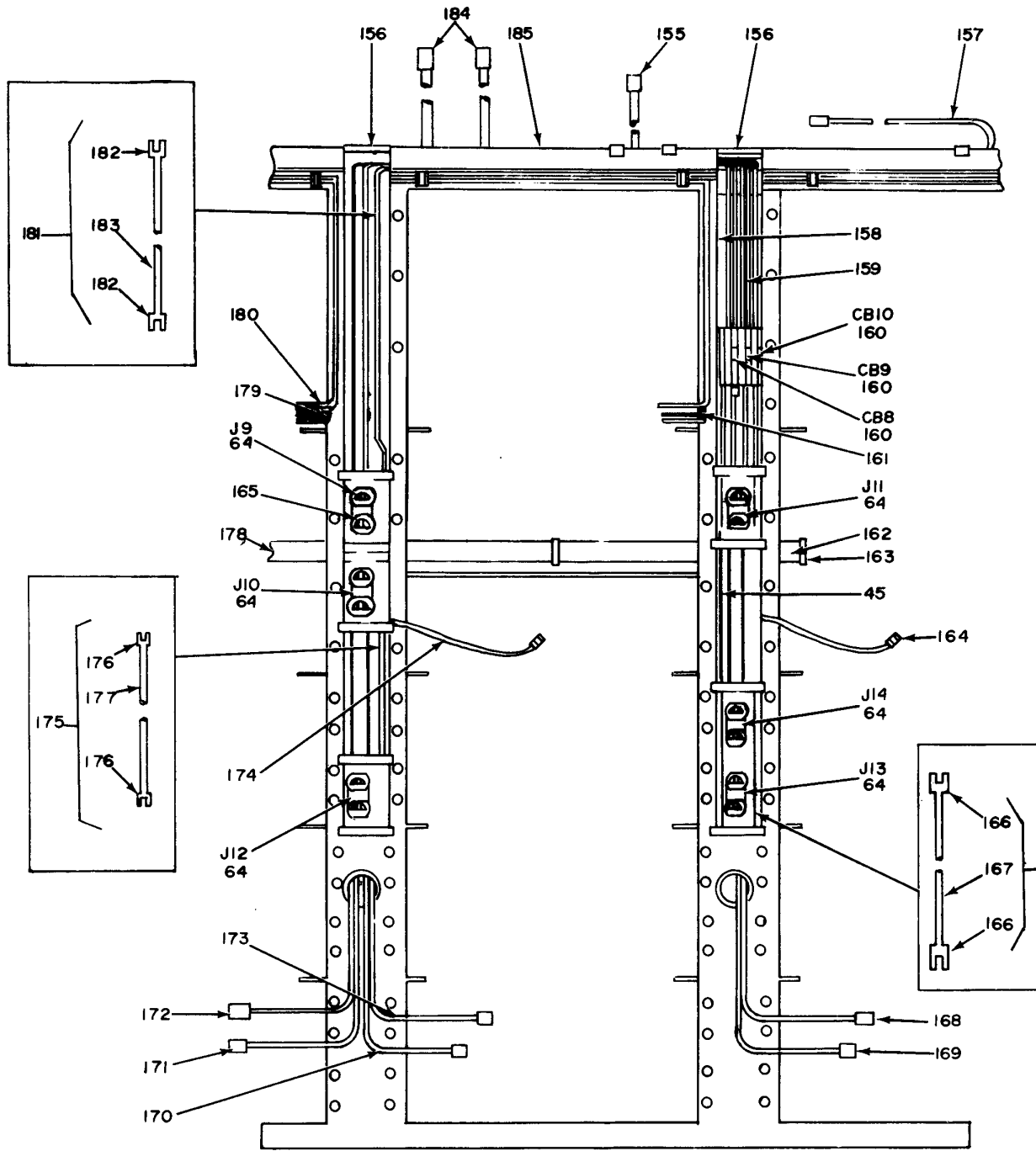

EQUIPMENT RACK, PARTIAL FRONT VIEW

EL5CB041

Figure 24. Utilities Installation, Electrical (Sheet 7 of 7).

SECTION II

TM 11-5820-535-24P

(1) ILLUSTRATION		(2)	(3)	(4)	(5)	(6)	(7)	(8)
(a) FIG NO.	(b) ITEM NO.	SMR CODE	NATIONAL STOCK NUMBER	PART NUMBER	FSCM	DESCRIPTION USABLE ON CODE	U/M	QTY INC IN UNIT
						GROUP 0116 UTILITIES INSTALLATION ELECTRICAL		
24	1	XDFZZ		SCD56979-27	80063	COVER	EA	6
24	2	PAFZZ	6210-00-921-6682	SLC539466	80063	WINDOW, LIGHTING FIX.....	EA	6
24	3	PAFZZ	6240-00-152-2996	SCC539495	80063	LAMP, FLUORESCENT.....	EA	9
24	4	XDFFF	6210-00-133-7533	SCD547190	80063	FIXTURE, LIGHTING	EA	6
24	5	PAFZZ	6210-00-930-1217	SCC547186	80063	GLOBE, ELECIRIC LIGHT.....	EA	2
24	6	XDOZZ		25T8DC	08806	LAMP, INCAND.....	EA	4
24	7	PAFZZ	6250-00-194-4794	SCB539504	80063	STARTER, FLUORESCENT	EA	3
24	8	XDFFF		SCC547187	80063	LAMP ASSY, INCAND.	EA	2
24	9	XDFZZ		SCD546979-19	80063	COVER	EA	2
24	10	XOFZZ	5975-00-498-3952	SCB547196-2	80063	PLATE, WALL,ELECTRIC	EA	1
24	11	PAFZZ	5935-00-999-6934	5225	75582	RECEPTACLE AND SWIT	EA	2
24	12	XDFZZ		SCD546979-9	80063	COVER	EA	2
24	13	XDFFF		SCC547294GP1	80063	WIRE ASSEMBLY	EA	1
24	14	PAFZZ	5940-00-953-2140	324915	00779	TERMINAL, LUG.....	EA	2
24	15	XDFZZ	6145-01-061-2025	MW-C12(65)U0	81349	WIRE, ELECIRICAL.....	FT	V
24	16	XDFFF		SCB547230GP4	80063	WIRE ASSEMBLY.....	EA	1
24	17	PAFZZ	5940-00-840-3373	32588	00779	TERMINAL, LUG.....	EA	2
24	18	XDFZZ	6145-01-064-4171	MW-C12(65)U5	81349	WIRE, ELECTRICAL	FT	V
24	19	XDFZZ		SCD546979-33	79725	COVER	EA	2
24	20	XDFZZ		SCD546979-2	80063	COVER	EA	1
24	21	XDFZZ		SCB547759	60063	COVER, INT CORNER.....	EA	1
24	22	XDFFF		SCB547231	80063	WIRE ASSEMBLY.....	EA	1
24	23	PAFZZ	5940-00-840-3373	32588	00779	TERMINAL, LUG.....	EA	1
24	24	XDFZZ	6145-01-064-4172	MW-C12(65)U5	81349	WIRE, ELECTRICAL	FT	V
24	25	XDFZZ	5975-00-496-9763	SCB547196-1	80063	PLATE,WALL, ELECIRIC	EA	1
24	26	XDFFF		SCC547294GP2	80063	WIRE ASSEMBLY.....	EA	1
24	27	PAFZZ	5940-00-953-2140	324915	00779	TERMINAL, LUG.....	EA	2
24	28	XDFZZ	6145-01-065-2692	MW-C12(65)U9	81349	WIRE, ELECTRICAL	FT	V
24	29	XDFFF		SCB547230GP6	80063	WIRE ASSEMBLY.....	EA	1
24	30	PAFZZ	5940-00-840-3373	32588	00779	TERMINAL, LUG.....	EA	2
24	31	XDFZZ	6145-01-064-4171	MW-C12(65)U5	81349	WIRE, ELECTRICAL	FT	V
24	32	PAFZZ	5305-00-984-6191	MS35206-243	96906	SCREW, MACHINE	EA	20
24	33	XDFZZ		MS35333-137	96906	WASHER, LOCK	EA	14
24	34	PAFZZ	5310-00-809-8544	MS27183-7	96906	WASHER, FLAT	EA	16
24	35	XDFZZ		SCD546975-7	80063	COVER	EA	7
24	36	XDFZZ		SCB547761	80063	CLIP, COVER.....	EA	150
24	37	XDFZZ	6210-00-757-9694	SCB539498	80063	LOCK, LAMP FLUORESC	EA	12
24	38	XDFZZ		SCC547213-2	80063	COVER, RACEWAY	EA	1

SECTION II

TM 11-5820-535-24P

(1) ILLUSTRATION		(2)	(3)	(4)	(5)	(6)	(7)	(8)
(a) FIG NO.	(b) ITEM NO.	SMR CODE	NATIONAL STOCK NUMBER	PART NUMBER	FSCM	DESCRIPTION USABLE ON CODE	U/M	QTY INC IN UNIT
24	39	XDFZZ		SCD546979-23	80063	COVER	EA	1
24	40	XDFZZ		SCD546979-13	80063	COVER	EA	3
24	41	PAFZZ	5305-00-889-3001	MS35206-231	95906	SCREW, MACHINE	EA	22
24	42	XDFZZ		MS35333-136	96906	WASHER, LOCK	EA	13
24	43	PAFZZ	5310-00-983-8483	MS27183-5	96906	WASHER, FLAT	EA	6
24	44	XDFZZ		SCB539529	80063	CLIP	EA	6
24	45	XDFFF		SCB547230GP2	80063	WIRE ASSEMBLY.....	EA	3
24	46	PAFZZ	5940-00-840-3373	32588	00779	TERMINAL, LUG.....	EA	2
24	47	XOFZZ	6145-01-064-4171	MW-C12(65)U5	81349	WIRE, ELECTRICAL	FT	V
24	48	XDFZZ		SCB547246-2	80063	COVER, MARKED	EA	1
24	49	PAFZZ	5935-00-933-3454	5361	74545	CONNECTOR, RECPTACL	EA	2
24	50	PAFZZ	4940-00-408-4945	SCB539564-1	80063	CLIP, COVER.....	EA	200
24	51	XDFZZ		SCD546979-25	80063	COVER	EA	2
24	52	XDFZZ		SCC547212	80063	COVER, RACEWAY	EA	1
24	53	XDFZZ		SCB547230GP7	80063	WIRE ASSEMBLY.....	EA	1
24	54	PAFZZ	5940-00-840-3373	32588	00779	TERMINAL, LUG.....	EA	2
24	55	XDFZZ	6145-01-064-4171	MW-C12(65)U5	81349	WIRE, ELECTRICAL	FT	V
24	56	XDFZZ		SCD546979-21	80063	COVER	EA	1
24	57	XDFFF		SCC547074	80063	COVER ASSY, JACK.....	EA	1
24	58	XDFZZ		SCB546996	80063	WASHER	EA	2
24	59	PAFZZ	5935-00-192-4789	JJ-089	81349	JACK, TELEPHONE	EA	2
24	60	XDFZZ		SCB546997	80063	BUSHING.....	EA	2
24	61	XDFZZ		SCB547073	80063	COVER, MARKER	EA	1
24	62	XDFZZ		SCC547220	80063	WIRE HARNESS	EA	1
24	63	XDFZZ		SCB547195-2	80063	COVER, MARKED	EA	1
24	64	PAFZZ	5935-00-283-4003	5262	74545	CONNECTOR, RECEPTACL	EA	8
24	65	XDFZZ		SCB539563	80063	CLIP, WIRE.....	EA	150
24	66	XDFZZ		SCB539529-2	80063	CLIP	EA	8
24	67	XDFZZ		SCB539565	80063	CLIP, WIRE.....	EA	150
24	68	XDFZZ		SCB547760	80063	CLIP, COVER.....	EA	150
24	69	XDFZZ		SCC57211	80061	COVER, RACEWAY	EA	1
24	70	XDFZZ		SCB539529-1	80063	CLIP, CRADLE.....	EA	3
24	71	XDFZZ		SCC547203	80063	COVER, MARKED	EA	1
24	72	XDFZZ		SCD546979-28	80063	COVER	EA	1
24	73	XDFZZ		SCD546979-20	80063	COVER	EA	1
24	74	XDFZZ		SCD506979-8	80063	COVER	EA	1
24	75	XDFZZ		SCC539583-3	80063	COVER, INT CORNER.....	EA	2
24	76	XDFZZ		SCD566979-18	80063	COVER	EA	1
24	77	XDFZZ		SCD546979-24	80063	COVER	EA	1
24	78	XDFZZ		SCC547213-1	80063	COVER,RACEWAY	EA	1

SECTION II

TM 11-5820-535-24P

(1) ILLUSTRATION		(2)	(3)	(4)	(5)	(6)	(7)	(8)
(a) FIG NO.	(b) ITEM NO.	SMR CODE	NATIONAL STOCK NUMBER	PART NUMBER	FSCM	DESCRIPTION USABLE ON CODE	U/M	QTY INC IN UNIT
24	79	XDFZZ		SCB547195	80063	COVER, MARKED	EA	1
24	80	XDFZZ		SCB547246-1	80063	COVER, MARKED	EA	1
24	81	XDFZZ		SCB539566	80063	CLIP, WIRE.....	EA	200
24	82	XDFZZ		SCD546979-14	80063	COVER	EA	1
24	83	PAFFF	5995-00-781-6851	SCC547141GP2	80063	CABLE ASSEMBLY, TELE	EA	1
24	84	XDOOO		SCC547226GP3	80063	CABLE, SPIRAL-4.....	EA	1
24	85	XDFZZ		SCB547286GP3	80063	LEAD, ORDER WIRE	EA	1
24	85	XDFZZ		SCC547194	80063	HOUSING, CB	EA	1
24	87	XDFZZ		SCD546979-12	80063	COVER	EA	1
24	88	XDFZZ		SCB547198-3	80063	COVER, MARKED	EA	1
24	89	XDFZZ		SCD546979-16	80063	COVER	EA	1
24	90	XDFZZ		SCB547197-2	80063	COVER, MARKED	EA	1
24	91	XDFZZ		SCB547197-3	80063	COVER, MARKED	EA	1
24	92	XDFZZ		SCB539529-3	80063	CLIP	EA	2
24	93	XDFZZ		SCB547197-1	80063	COVER, MARKED	EA	1
24	94	XDFZZ		SCD546979-30	80063	COVER	EA	1
24	95	XDFZZ		SCB547198-2	80063	COVER, MARKED	EA	1
24	96	XDOOO		SC547183GP1	80063	CABLE ASSY, ANTENNA.....	EA	1
24	97	XDFZZ		SCC539575-3	80063	COVER, INT CORNER.....	EA	1
24	98	XDFZZ		SCB547198-1	80063	COVER, MARKED	EA	1
24	99	XDFZZ		SCD546979-10	80063	COVER	EA	1
24	100	PAFFF	5995-00-781-6852	SCC547141GP1	80063	CABLE ASSEMBLY, TELE	EA	1
24	101	XDFZZ		SCD546979-4	80063	COVER	EA	1
24	102	XDFFF		SCD547291	80063	COVER ASSY, DISTR BX	EA	1
24	103	XDFZZ		SCD547290	80063	COVER	EA	1
24	104	PAFZZ	5320-00-582-3304	MS20600-AD4W2	96906	RIVET, BLIND.....	EA	2
24	105	XDFZZ		SCB547071	80063	PLATE, INDENT	EA	1
24	106	XDFZZ	6250-00-299-6562	4109	74545	LAMPHOLDER.....	EA	1
24	107	PAOZZ	6240-00-635-9753	NE34	08108	LAMP, NEON	EA	1
24	108	XDFZZ		SCB547247	80063	COVER, MARKED	EA	1
24	109	XDFZZ		SCB547020	80063	GUARD, SWITCH.....	EA	1
24	110	XDFZZ		SCB547199	80063	COVER, MARKED	EA	1
24	111	XDFZZ		SCB547201	80063	COVER, MARKED	EA	1
24	112	XDFZZ		SCD547008	80063	PLATE, SCHEMATIC, PWR	EA	1
24	113	XDFZZ		SCD546979-11	80063	COVER	EA	1
24	114	XDFZZ		SCB547209	80063	COVER, INT CORNER.....	EA	1
24	115	XDFZZ		SCB547200	80063	COVER, MARKED	EA	1
24	116	XDFZZ		SCB547135	80063	COVER	EA	2
24	117	XDFZZ		SCC547204	80063	COVER, MARKED	EA	1
24	118	XDFFF		SMC340690	80063	COVER, SWITCH BOX.....	EA	1

SECTION II

TM 11-5820-535-24P

(1) ILLUSTRATION		(2)	(3)	(4)	(5)	(6)	(7)	(8)
(a) FIG NO.	(b) ITEM NO.	SMR CODE	NATIONAL STOCK NUMBER	PART NUMBER	FSCM	DESCRIPTION <i>USABLE ON CODE</i>	U/M	QTY INC IN UNIT
24	119	PAFZZ	5305-00-889-3000	MS35206-230	96906	SCREW, MACHINE	EA	4
24	120	PAFZZ	5935-00-982-9711	5261	74545	CONNECTOR, RECEPTACL	EA	1
24	121	XDFZZ		SCB547202	80063	COVER, MARKED	EA	1
24	122	XDFZZ		SCD546979-3	80063	COVER	EA	1
24	123	XDFFF		SCC547001	80063	COVER ASSY, RACEWAY	EA	2
24	124	PAFZZ	5325-00-174-9038	MS35490-20	96906	GROMMET, RUBBER	EA	1
24	125	XDFZZ		300C	79725	COVER	EA	1
24	126	XDFFF		SCC567216	80063	WIRE ASSEMBLY.....	EA	1
24	127	PAFZZ	5940-00-143-4775	32543	00779	TERMINAL, LUG.....	EA	1
24	128	XDFZZ	6145-01-062-9820	HW-C10(105)U5	81349	WIRE, ELECTRICAL	FT	V
24	129	PAFZZ	5940-00-113-9826	32547	00779	TERMINAL, LUG.....	EA	1
24	130	XDFFF		SCB547251	80063	WIRE ASSEMBLY.....	EA	1
24	131	PAFZZ	5940-00-557-1629	31888	00779	TERMINAL, LUG.....	EA	1
24	132	XDFZZ	6145-00-900-0259	MW-C16(26)U9	81349	WIRE, ELECTRICAL	FT	V
24	133	XDFFF		SCB547228	80063	WIRE ASSEMBLY.....	EA	1
24	134	PAFZZ	5490-00-557-1629	31888	00779	TERMINAL, LUG.....	EA	1
24	135	XDFZZ	6145-01-066-5541	MW-C16(26)U0	81349	WIRE, ELECTRICAL	FT	V
24	136	XDFFF		SCB547227	80063	WIRE ASSEMBLY.....	EA	1
24	137	PAFZZ	5490-00-143-4775	32543	00779	TERMINAL, LUG.....	EA	2
24	138	XDFZZ	6145-01-061-2025	MW-C12(65)U0	81349	WIRE, ELECTRICAL	FT	V
24	139	XDFZZ		SCB547229GP1	80063	WIRE ASSEMBLY.....	EA	1
24	140	PAFZZ	5940-00-143-4775	32543	00779	TERMINAL, LUG.....	EA	2
24	141	XDFZZ	6145-01-061-2025	MW-C12(65)U0	81349	WIRE, ELECTRICAL	FT	V
24	142	PAFZZ	5940-00-143-4775	32543	00779	TERMINAL, LUG.....	EA	2
24	143	PAFZZ	5930-00-636-4014	9711	74545	SWITCH, TOGGLE	EA	3
24	144	XDFZZ		SCB547229GP2	80063	WIRE ASSEMBLY.....	EA	1
24	145	PAFZZ	5940-00-143-4775	32543	00779	TERMINAL, LUG.....	EA	2
24	146	XDFZZ	6145-01-061-2025	MW-C12(65)U0	81349	WIRE, ELECTRICAL	FT	V
24	147	XDFFF		SCB547125GP2	80063	WIRE ASSEMBLY.....	EA	1
24	148	PAFZZ	5940-00-143-4775	32543	00779	TERMINAL, LUG.....	EA	1
24	149	XDFZZ	6145-01-061-2025	MW-C12(65)U0	81349	WIRE, ELECTRICAL	FT	V
24	150	XDFZZ		324912	00779	TERMINAL, LUC.....	EA	1
24	151	XDFFF		SCB547125GP1	80063	WIRE ASSEMBLY.....	EA	1
24	152	PAFZZ	5940-00-143-4775	32543	00779	TERMINAL, LUG.....	EA	1
24	153	XDFZZ	6145-01-061-2025	MW-C12(65)U0	81349	WIRE, ELECTRICAL	FT	V
24	154	XDFZZ		324912	00779	TERMINAL, LUG.....	EA	1
24	155	XDOFF		SCC547219	80063	CABLE ASSEMBLY	EA	1
24	156	XDFZZ		SCB547210	80063	COVER, EXT COVER	EA	2
24	157	XDOFF		SCC547218	80063	CABLE ASSEMBLY	EA	1
24	158	XDOOO		SCC547226GP2	80063	CABLE, SPIRAL-4.....	EA	1

SECTION II

TM 11-5820-535-24P

(1) ILLUSTRATION		(2)	(3)	(4)	(5)	(6)	(7)	(8)
(a) FIG NO.	(b) ITEM NO.	SMR CODE	NATIONAL STOCK NUMBER	PART NUMBER	FSCM	DESCRIPTION <i>USABLE ON CODE</i>	U/M	QTY INC IN UNIT
24	159	XDFZZ		SCB547763	80063	WIRE LEAD	EA	2
24	160	PAFZZ	5925-00-984-2163	QOB-115	09710	CIRCUIT BEAKER	EA	3
24	161	XDFZZ		SCB547286GP2	80063	LEAD, ORDER WIRE	EA	1
24	162	XDFZZ		SCD54979-6	80063	COVER	EA	1
24	163	XDFZZ		SCD546979-1	80063	COVER	EA	1
24	164	PAOOO	5995-00-813-0664	SCC547183GP3	80063	CABLE ASSEMBLY, RADIO	EA	1
24	165	XDFFF		SCB547230GP1	80063	WIRE ASSEMBLY	EA	2
24	166	PAFZZ	5940-00-840-3373	32588	00779	TERMINAL, LUG	EA	2
24	167	XDFZZ	6145-01-064-4171	MW-C12(65)U5	81349	WIRE, ELECTRICAL	FT	V
24	168	XDOFF		SCC547233GP3	80063	CABLE ASSEMBLY	EA	1
24	169	XDOFF		SCC547221GP3	80063	CABLE ASSEMBLY	EA	1
24	170	XDOFF		SCC547221GP15	80063	CABLE ASSEMBLY	EA	1
24	171	XDOFF		SCC547221GP1	80063	CABLE ASSEMBLY	EA	1
24	172	XDDFF		SCC547233GP1	80063	CABLE ASSEMBLY	EA	1
24	173	XDOFF		SCC547233GP15	80063	CABLE ASSEMBLY	EA	1
24	174	PAOOO	5995-00-810-6226	SCC547183GP2	80063	CABLE ASSEMBLY, RADI	EA	1
24	175	XDFFF		SCB547230GP3	80063	WIRE ASSEMBLY	EA	1
24	176	PAFZZ	5940-00-840-3373	32588	00779	TERMINAL, LUG	EA	2
24	177	XDFZZ	6145-01-064-4171	MW-C12(65)U5	81349	WIRE, ELECTRICAL	FT	V
24	178	XDFZZ		SCD546979-5	80063	COVER	EA	1
24	179	XDFZZ		SCB547286GP1	80063	LEAD, ORDER WIRE	EA	1
24	180	XDOOO		SCC547226GP1	80063	CABLE, SPIRAL-4	EA	1
24	181	XDFFF		SCB547230GP5	80063	WIRE ASSEMBLY	EA	1
24	182	PAFZZ	5940-00-840-3373	32588	00779	TERMINAL, LUG	EA	2
24	183	XDFZZ	6145-01-064-4171	MW-C12(65)U5	81349	WIRE, ELECTRICAL	FT	V
24	184	XDOOO		SCC5471B3GP9	00063	CABLE ASSY, ANTENNA	EA	2
24	185	XDFFH		SC0547013	80063	UTILITIES INSTL, RWY	EA	1

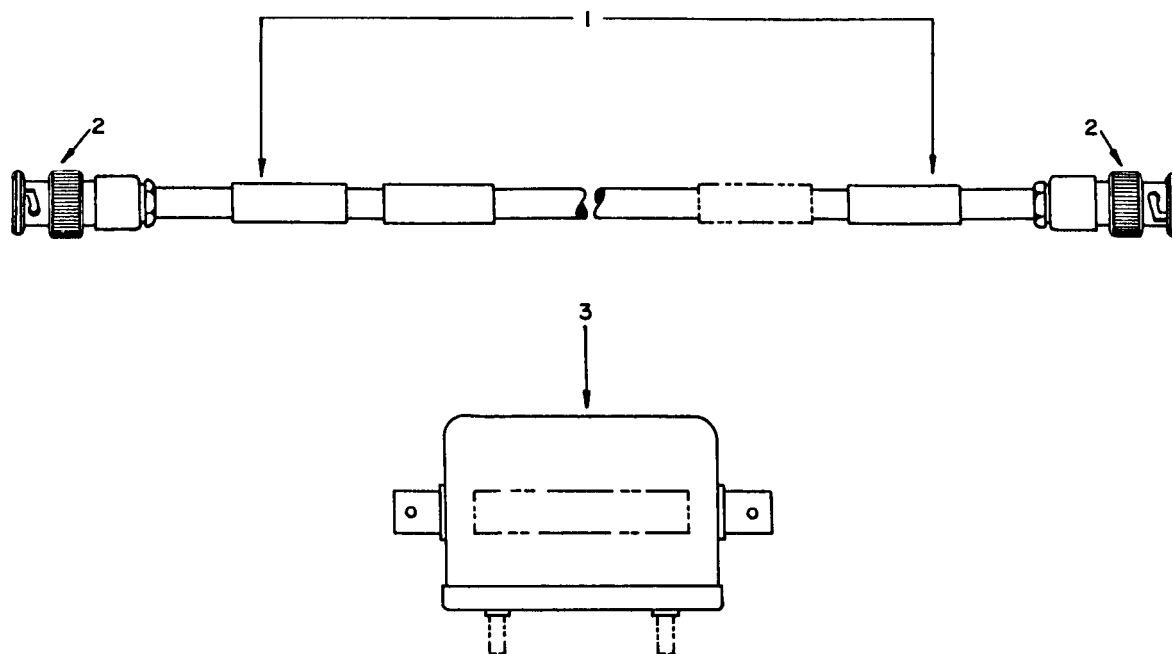

EL5CV094

Figure 24A. Utilities Installation, Special Purpose Cable Assy.

SECTION II

TM 11-5820-535-24P

	(1) ILLUSTRATION		(2)	(3)	(4)	(5)	(6)	(7)	(8)
	(a) FIG NO.	(b) ITEM NO.	SMR CODE	NATIONAL STOCK NUMBER	FSCM	PART NUMBER	DESCRIPTION <i>USABLE ON CODE</i>	U/M	QTY INC IN UNIT
N	24A	1	PAOFF	5995-01-135-2273	80063	SC-D-784100-955	CABLE, RF, COAXIAL	EA	4
N	24A	2	PAOZZ	5935-01-043-6935	81349	M39012/16-0102	CONNECTOR, PLUG.....	EA	8
N	24A	3	PAOZZ	5950-01-101-6700	80063	SC-C-781311	WIDEBAND TRANSFORMER.....	EA	4

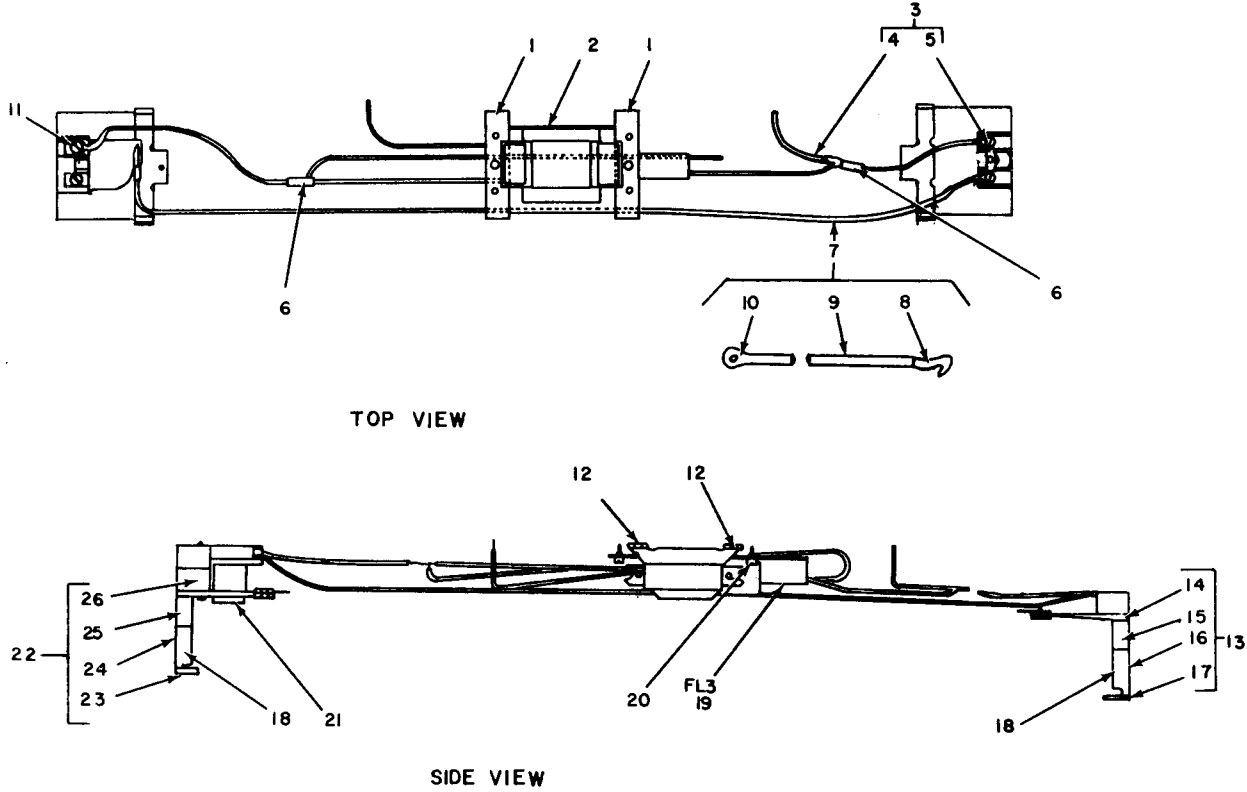

EL5C8042

Figure 25. Utilities Installation, Electrical Fluorescent Lamp Assembly.

SECTION II

TM 11-5820-535-24P

(1) ILLUSTRATION		(2)	(3)	(4)	(5)	(6)	(7)	(8)
(a) FIG NO.	(b) ITEM NO.	SMR CODE	NATIONAL STOCK NUMBER	PART NUMBER	FSCM	DESCRIPTION USABLE ON CODE	U/M	QTY INC IN UNIT
25	1	XDFZZ	5340-00-134-3782	SCB539558	80063	STRAP, RETAINING.....	EA	2
25	2	XDFZZ		85G457D	08806	BALLAST, LAMP.....	EA	1
25	3	XDFFF		SCB547189	80063	WIRE ASSY.....	EA	1
25	4	XDFZZ	6145-00-900-0259	MWC-16(26)U9	81349	WIRE, ELECTRICAL.....	FT	V
25	5	PAFZZ	5940-00-813-0698	31879	00779	TERMINAL, LUG.....	EA	1
25	6	PAFZZ	5940-01-007-7877	YSE10	09922	SPLICE, CONDUCTOR.....	EA	2
25	7	XDFFF		SCB489706	80063	WIRE ASSY.....	EA	1
25	8	PAFZZ	5940-00-807-9057	34312	00779	TERMINAL, LUG.....	EA	1
25	9	XDFZZ		MWC16(26)U2	81349	WIRE.....	FT	V
25	10	PAFZZ	5940-00-813-0698	31879	00779	TERMINAL, LUG.....	EA	1
25	11	XDFZZ		SE18E3	09922	TERMINAL.....	EA	1
25	12	XDFZZ	6250-00-408-2639	SCB539568	80063	SUPPORT BALLAST.....	EA	2
25	13	XDFZZ		SCC539561GP1	80063	LAMPHOLDER ASSY.....	EA	1
25	14	XDFZZ		SCC681184	80063	LAMPHOLDER.....	EA	1
25	15	XDFZZ		SCB539609-1	80063	CLAMP, LAMPHOLDER.....	EA	2
25	16	XDFZZ	6250-00-449-7859	SCC681035	80063	COVER LAMP.....	EA	1
25	17	PAFZZ	5310-00-144-8453	MS90724-7	96906	NUT, SHEET SPRING.....	EA	1
25	18	PAFZZ	6210-00-757-9694	P40	19634	LOCK, LAMP FLUORESC.....	EA	2
25	19	PAFZZ	5915-00-116-8916	591B	02777	FILTER, ELECTRICAL.....	EA	1
25	20	PAFZZ	5310-00-045-3296	MS35338-43	96906	WASHER, LOCK.....	EA	4
25	21	PAFZZ	6250-00-194-4794	SCB539504	80063	STARTER, FLUORESCENT.....	EA	1
25	22	XDFFF		SCC539560GP1	80063	LAMPHOLDER ASSY.....	EA	1
25	23	PAFZZ	5310-00-144 8453	MS90724-7	96906	NUT, SHEET SPRING.....	EA	1
25	24	XDFZZ	6250-00-449-7859	SCC681035	80063	COVER, LAMP.....	EA	1
25	25	XDFZZ	6250-00-410-4645	SCB539610-1	80063	LAMPHOLDER.....	EA	1
25	26	XDFZZ		SCC681183	80063	LAMPHOLDER, BASE.....	EA	1

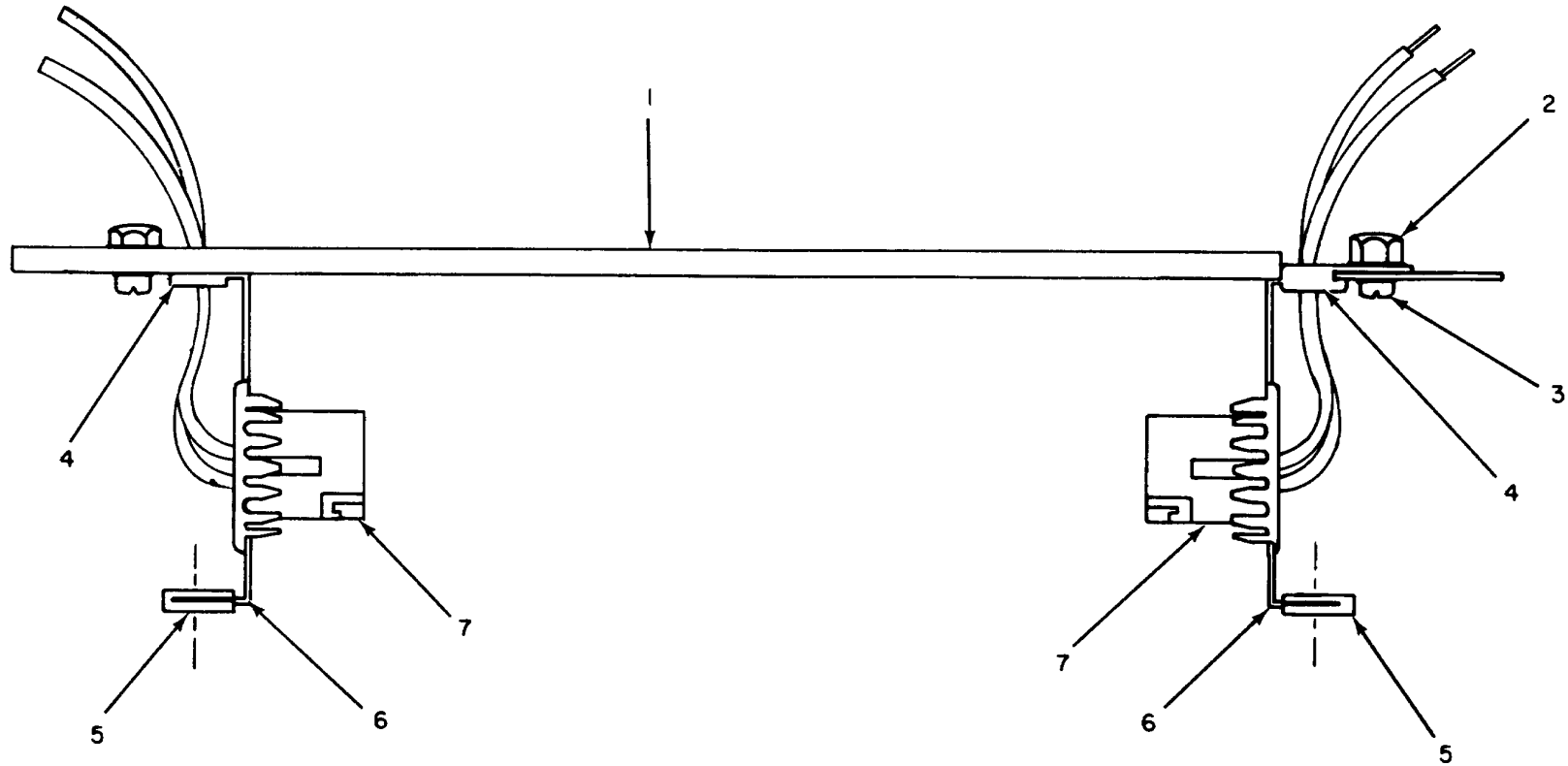

EL 5CB043

Figure 26. Utilities Installation, Electrical Incandescent Lamp Assembly.

SECTION II

TM 11-5820-535-24P

(1)		(2)	(3)	(4)	(5)	(6)	(7)	(8)
ILLUSTRATION		SMR CODE	NATIONAL STOCK NUMBER	PART NUMBER	FSCM	DESCRIPTION <i>USABLE ON CODE</i>	U/M	QTY INC IN UNIT
(a) FIG NO.	(b) ITEM NO.							
26	1	XDFZZ		SCB547184	80063	RACEWAY COVER, MOD.....	EA	1
26	2	PAFZZ	5310-00-081-8087	MS20365-632	96906	NUT, SELF-LOCKING, HE	EA	2
26	3	PAFZZ	5305-00-984 4988	MS35206-228	96906	SCREW. MACHINE	EA	2
26	4	PAFZZ	5325-00-174-5317	MS35489-4	96906	GROMMET, RUBBER	EA	2
26	5	PAFZZ	5310-00-144-8453	MS90724-7	96906	NUT, SHEET SPRING	EA	2
26	6	XDFZZ		SCC547185	80063	STANDOFF.....	EA	2
26	7	PAFZZ	6250-00-995-9074	12-240	72619	LAMPHOLDER.....	EA	2

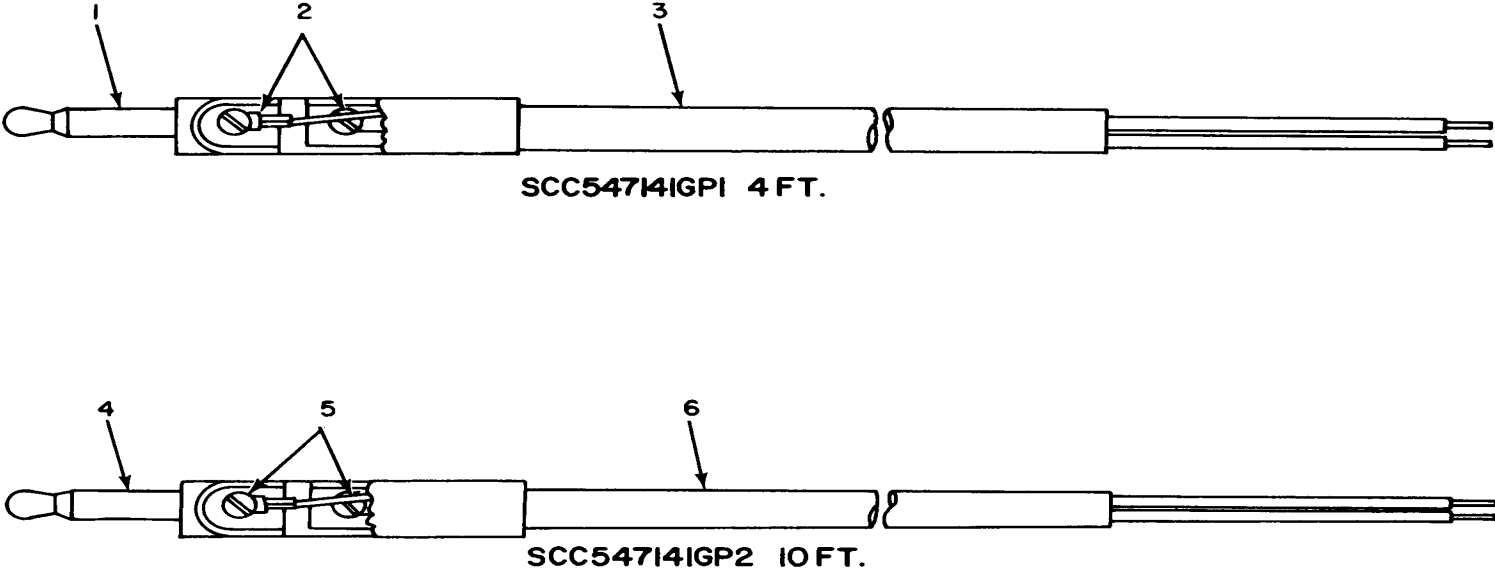

EL5CBO44

Figure 27. Utilities Installation, Electrical Patch Cord Assemblies.

SECTION II

TM 11-5820-535-24P

(1) ILLUSTRATION		(2)	(3)	(4)	(5)	(6)	(7)	(8)
(a) FIG NO.	(b) ITEM NO.	SMR CODE	NATIONAL STOCK NUMBER	PART NUMBER	FSCM	DESCRIPTION <i>USABLE ON CODE</i>	U/M	QTY INC IN UNIT
27	1	PAFZZ	5935-00-192-4758	PJ047B	81349	PLUG	EA	1
27	2	PAFZZ	5940-00-113-3136	322927	00779	TERMINAL, LUG.....	EA	2
27	3	XDFZZ		CO-02LGF(2/18)02 50	81349	CORD, ELECTRICAL	FT	V
27	4	PAFZZ	5935-00-192-4758	PJ047B	81349	PLUG	EA	1
27	5	PAFZZ	5940-00-113-3136	322927	00779	TERMINAL, LUG.....	EA	2
27	6	XDFZZ		CO-02LGF(2/18)02 50	81349	CORD, ELECTRICAL	FT	V

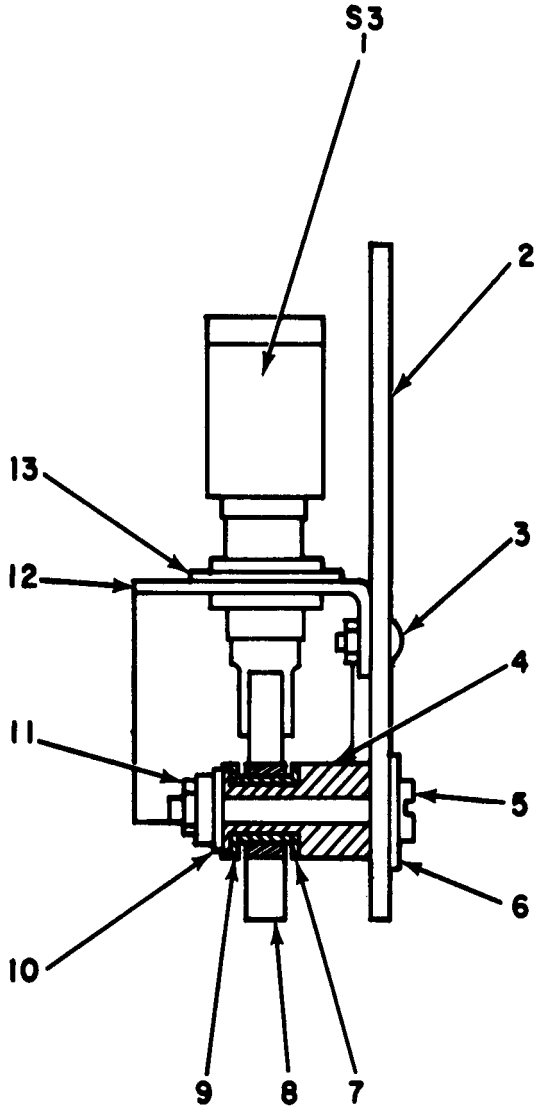

EL5CB045

Figure 28. Utilities Installation, Electrical, Blackout Switch Assembly.

SECTION II

TM 11-5820-535-24P

(1) ILLUSTRATION		(2)	(3)	(4)	(5)	(6)	(7)	(8)
(a) FIG NO.	(b) ITEM NO.	SMR CODE	NATIONAL STOCK NUMBER	PART NUMBER	FSCM	DESCRIPTION <i>USABLE ON CODE</i>	U/M	QTY INC IN UNIT
28	1	XDFZZ		SMC340697	80063	SWITCH, MICRO.....	EA	1
28	2	XDFZZ		SMB340693	80063	COVER	EA	1
28	3	PAFZZ	5320-00-117-6828	MS20470AD4-6	96906	RIVET.....	EA	2
28	4	XDFZZ		SMB340695	80063	SPACER.....	EA	1
28	5	PAFZZ	5305-00-410-4862	MS35206-333	96906	SCREW, MACHINE	EA	1
28	6	PAFZZ	5310-00-061-0004	MS45904-57	96906	WASHER, LOCK	EA	1
28	7	XDFZZ		SMB340696	80063	BUSHING.....	EA	1
28	8	XDFZZ		SMB340692	80063	ARM, ROCKER.....	EA	1
28	9	XDFZZ		5615-32	86928	WASHER, NYLON.....	EA	1
28	10	PAFZZ	5310-00-880-5978	MS15795-807	96906	WASHER, FLAT	EA	1
28	11	PAFZZ	5310-00-941-6019	22NTM-82	79262	NUT, HEX	EA	1
28	12	XDFZZ		SMB340694	80063	BRACKET	EA	1
28	13	PAFZZ	5310-00-655-6151	MS35335-65	96906	WASHER, LOCK	EA	1

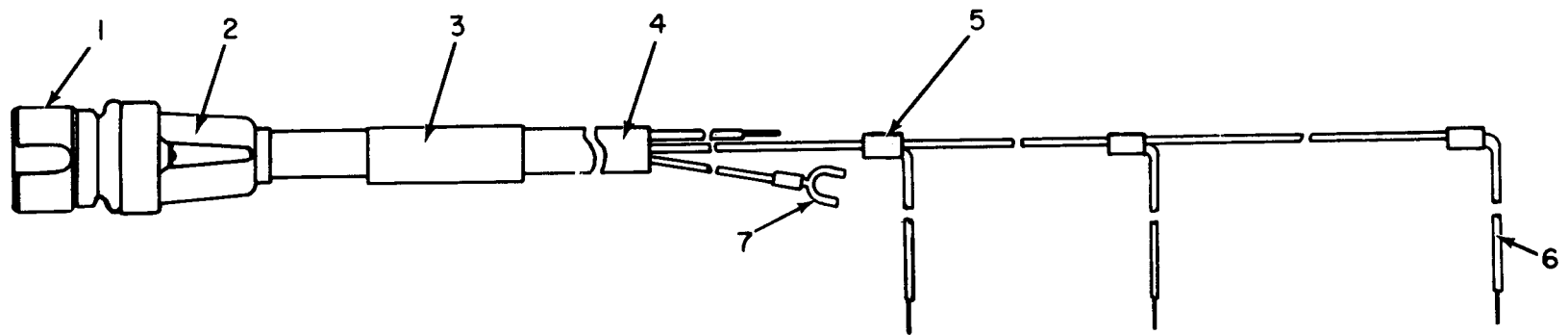

OVERVOLTAGE CONTROL CABLE

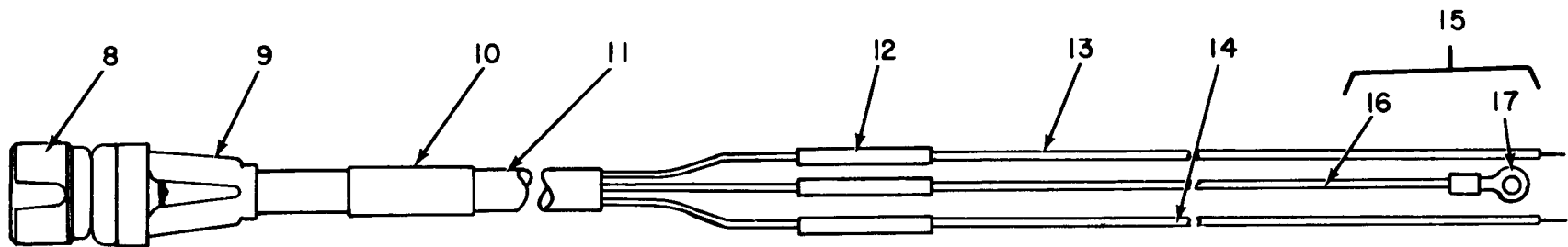

VOLTAGE REGULATOR CABLE

EL5CB046

Figure 29. Cable Assemblies SCC547218 and SCC547219.

SECTION II

TM 11-5820-535-24P

(1) ILLUSTRATION		(2)	(3)	(4)	(5)	(6)	(7)	(8)
(a) FIG NO.	(b) ITEM NO.	SMR CODE	NATIONAL STOCK NUMBER	PART NUMBER	FSCM	DESCRIPTION <i>USABLE ON CODE</i>	U/M	QTY INC IN UNIT
						GROUP 011601 CABLE ASSEMBLY SCC547218		
29	1	PAFZZ	5935-00-892-9083	Q7A24A22P	81349	CONNECTOR,PLUG	EA	1
29	2	XDFZZ		QCK—24(0844)	02660	CLAMP & GLAND ASSY.....	EA	1
29	3	XDFZZ		SCB34065	80063	BAND,IDENTIFICATION.....	EA	1
29	4	XDFZZ		C003HGF(3/8)0840	81349	CABLE,SP,ELECTRICAL.....	FT	V
29	5	XDFZZ		54715	59730	SPLICE,CONDUCTOR.....	EA	3
29	6	XDFZZ	6145-01-062-6549	HWC10(105)U9	81349	WIRE,ELECTRICAL.....	FT	V
29	7	XDFZZ		D26F	59730	TERMINAL,LUG.....	EA	1
						GROUP 011602 CABLE ASSEMBLY SCC547219		
29	8	PAFZZ	5935-00-892-9082	Q7A24A22S	81349	CONNECTOR,PLUG	EA	1
29	9	XDFZZ		QCK-24(0844)	02260	CLAMP&GLAND ASSY.....	EA	1
29	10	XDFZZ	5975-00-669-9473	SMB165914	80063	BAND,MARKER.....	EA	1
29	11	XDFZZ		C003HGF(3/8)0840	81349	CABLE,SP,ELECTRICAL.....	FT	V
29	12	XDFZZ		2D3	59730	SPLICE,HIRE.....	EA	3
29	13	XDFZZ		HWC8(133)U0	81349	HIRE.....	FT	V
29	14	XDFZZ		HWC8(133)U9	81349	WIRE.....	FT	V
29	15	XDFFF		SCB547124	80063	WIRE ASSEMBLY.....	EA	1
29	16	XDFZZ		HW-C8(133)U5	81349	WIRE.....	FT	V
29	19	PAFZZ	5940-00-718-9919	D-26	59730	TERMINAL,LUG.....	EA	1

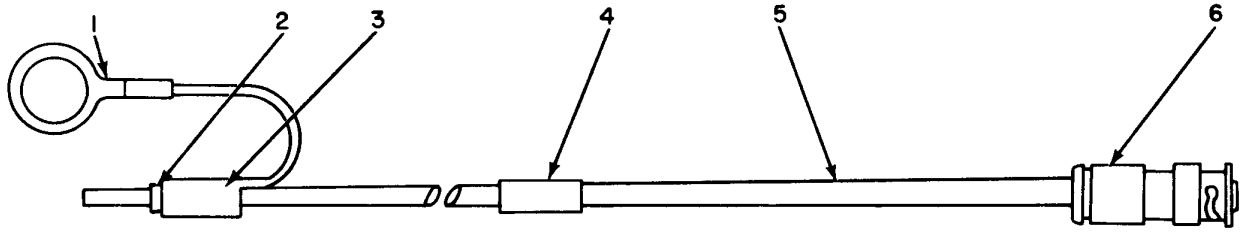

VIDEO CABLE SYSTEM 1

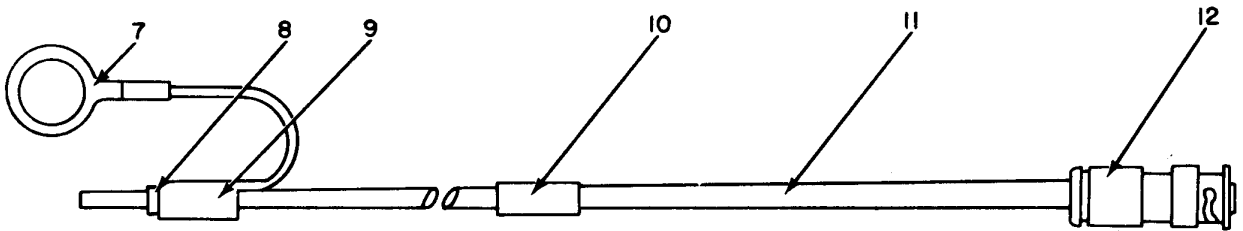

VIDEO CABLE SYSTEM 2

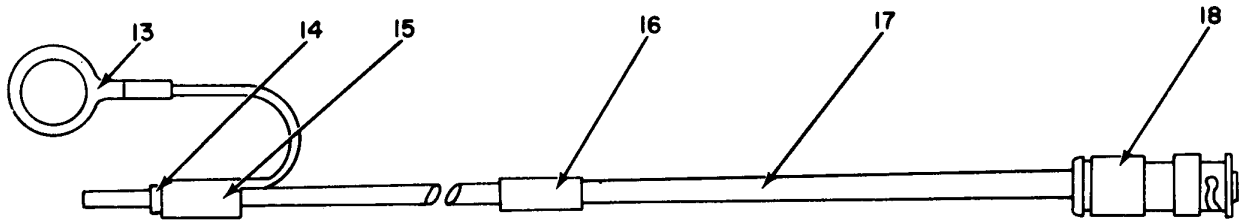

VIDEO CABLE SYSTEM 3

EL5CB047

Figure 30. Cable Assemblies SCC547221GP1, SCC547221GP15, and SCC547221GP3.

SECTION II

TM 11-5820-535-24P

(1) ILLUSTRATION		(2)	(3)	(4)	(5)	(6)	(7)	(8)
(a) FIG NO.	(b) ITEM NO.	SMR CODE	NATIONAL STOCK NUMBER	PART NUMBER	FSCM	DESCRIPTION <i>USABLE ON CODE</i>	U/M	QTY INC IN UNIT
30	1	XDFZZ		A177	59730	GROUP 011603 CABLE ASSEMBLY SCC547221GP1 TERMINAL, LUG.....	EA	1
30	2	PAFZZ	5940-00-088-2233	325012	00779	FERRULE, RADIO FREQU	EA	1
30	3	PAFZZ	5940-00-801-1501	323933	00779	FERRULE, RADIO FREQU	EA	1
30	4	XDFZZ		SCB34065	80063	BAND, IDENTIFICATION.....	EA	1
30	5	XDFZZ	6145-00-320-9650	SCC547168	80063	CABLE, RADIO FREQUEN	FT	V
30	6	PAFZZ	5935-00-949-5244	13739	71468	CONNECTOR, PLUG	EA	1
30	7	XDFZZ		A177	59730	GROUP 011604 CABLE ASSEMBLY SCC547221GP15 TERMINAL, LUG.....	EA	1
30	8	PAFZZ	5940-00-088-2233	325012	00779	FERRULE, RADIO FREQU	EA	1
30	9	PAFZZ	5940-00-801-1501	323933	00779	FERRULE, RADIO FREQU	EA	1
30	10	XDFZZ		SCB34065	80063	BAND, IDENTIFICATION.....	FT	1
30	11	XDFZZ	6145-00-320-9650	SCC547168	80063	CABLE, RADIO FREQUEN.....	FT	V
30	12	PAFZZ	5935-00-949-5244	13739	71468	CONNECTOR, PLUG	EA	1
30	13	XDFZZ		A177	59730	GROUP 011605 CABLE ASSEMBLY SCC547221GP3 TERMINAL, LUG.....	EA	1
30	14	PAFZZ	5940-00-088-2233	325012	00779	FERRULE, RADIO FREQU	EA	1
30	15	PAFZZ	5940-00-801-1501	323933	00779	FERRULE, RADIO FREQU	EA	1
30	16	XDFZZ		SCB34065	80063	BAND, IDENTIFICATION.....	FT	1
30	17	XDFZZ	6145-00-320-9650	SCCS47168	80063	CABLE, RADIO FREQUEN	FT	V
30	18	PAFZZ	5935-00-949-5244	13739	71468	CONNECTOR, PLUG	EA	1

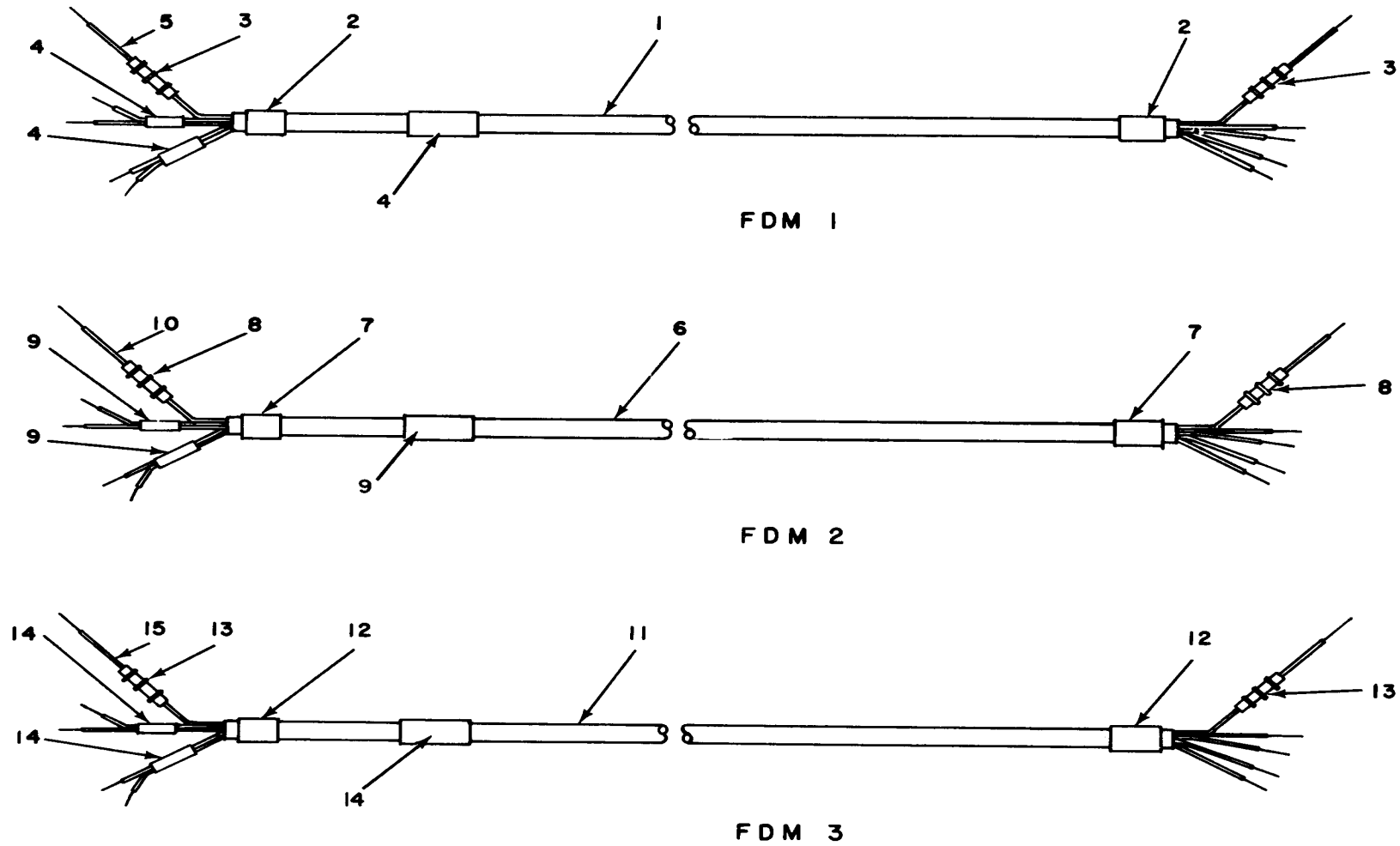

Figure 31. Cables, Spiral-4 SCC547226GP1, SCC547226GP2, and SCC547226GP3.

EL5CB048

SECTION II

TM 11-5820-535-24P

(1) ILLUSTRATION		(2)	(3)	(4)	(5)	(6)	(7)	(8)
(a) FIG NO.	(b) ITEM NO.	SMR CODE	NATIONAL STOCK NUMBER	PART NUMBER	FSCM	DESCRIPTION <i>USABLE ON CODE</i>	U/M	QTY INC IN UNIT
						GROUP 011606 CABLE, SPIRAL-4 SCC547226GP1		
31	1	XDOZZ	6145-00-669-6522	WF-8/G	81349	CABLE, TELEPHONE.....	FT	V
31	2	XDOZZ		FIT221-1/2	92194	BAND, IDENTIFICATION.....	EA	2
31	3	PAOZZ	5940-00-502-8806	RBB23	59730	SPLICE, CONDUCTOR.....	EA	2
31	4	XDFZZ		SCB34065	80063	BAND, IDENTIFICATION.....	EA	3
31	5	XDOZZ	6145-01-066-5541	MW-C16(26)U0	81349	WIRE, ELECTRICAL	FT	V
						GROUP 011607 CABLE, SPIRAL-4 SCC547226GP2		
31	6	XDOZZ	6145-00-669-6522	WF-8/G	81349	CABLE, TELEPHONE.....	FT	V
31	7	XDOZZ		FIT221-1/2	92194	BAND, IDENTIFICATION.....	EA	2
31	8	PAOZZ	5940-00-502-8806	RBB23	59730	SPLICE, CONDUCTOR.....	EA	2
31	9	XDOZZ		SCB34065	80063	BAND, IDENTIFICATION.....	EA	3
31	10	XDOZZ	6145-01-066-5541	MW-C16(26)U0	81349	WIRE, ELECTRICAL	FT	V
						GROUP 011608 CABLE, SPIRAL-4 SCC547226GP3		
31	11	XDOZZ	6145-00-669-6522	WF-8/G	81349	CABLE, TELEPHONE.....	FT	V
31	12	XDOZZ		FIT221-1/2	92194	BAND, IDENTIFICATION.....	EA	2
31	13	PAOZZ	5940-00-502-8806	RBB23	59730	SPLICE, CONDUCTOR.....	EA	2
31	14	XDOZZ		SCB34065	80063	BAND, IDENTIFICATION.....	EA	3
31	15	XDOZZ	6145-01-066-5541	MW-C16(26)U0	81349	WIRE, ELECTRICAL	FT	V

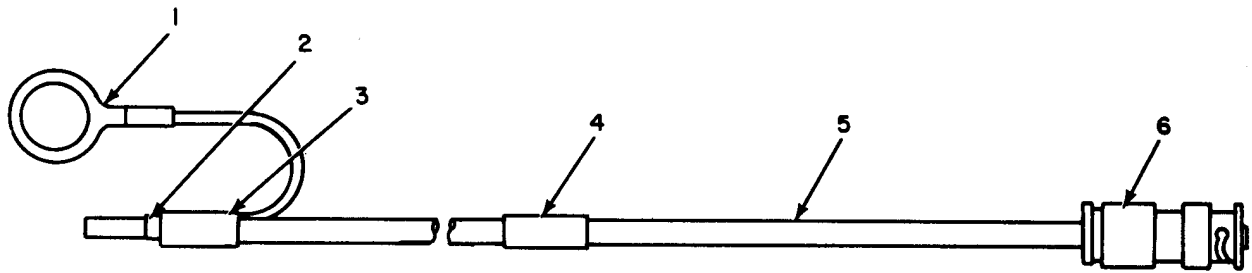

VIDEO CABLE SYSTEM 1

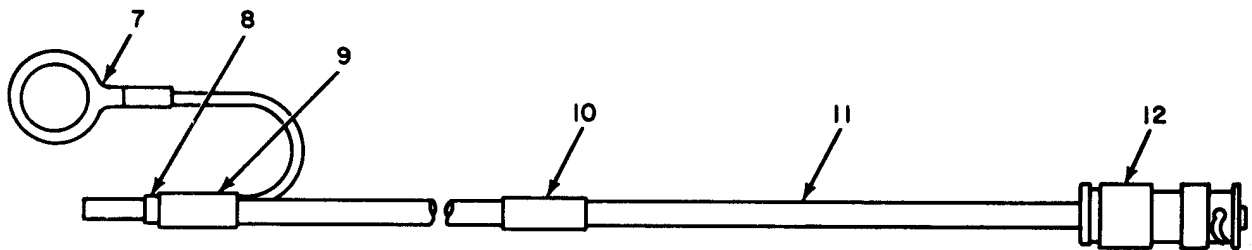

VIDEO CABLE SYSTEM 2

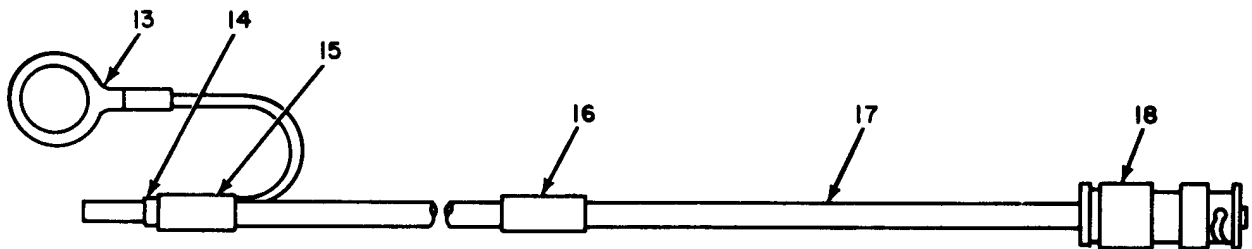

VIDEO CABLE SYSTEM 3

EL5CB049

Figure 32. Cable Assemblies SCC547233GP1, SCC547233GP15, and SCC547233GP3.

SECTION II

TM 11-5820-535-24P

(1) ILLUSTRATION		(2)	(3)	(4)	(5)	(6)	(7)	(8)
(a) FIG NO.	(b) ITEM NO.	SMR CODE	NATIONAL STOCK NUMBER	PART NUMBER	FSCM	DESCRIPTION <i>USABLE ON CODE</i>	U/M	QTY INC IN UNIT
						GROUP 011609 CABLE ASSEMBLY SCC547233GP1		
32	1	XDFZZ		A177	59730	TERMINAL, LUG.....	EA	1
32	2	PAFZZ	5940-00-088-2233	325012	00779	FERRULE, RADIO FREQU	EA	1
32	3	PAFZZ	5940-00-801-1501	323933	00779	FERRULE, RADIO FREQU	EA	1
32	4	XDFZZ		SCB34065	80063	BAND, IDENTIFICATION.....	EA	1
32	5	XDFZZ	6145-00-320-9650	SCC547168	80063	CABLE, RADIO FREQUEN	FT	V
32	6	PAFZZ	5935-00-930-1210	13738	91737	CONNECTOR, RECEPTACL	EA	1
						GROUP 011610 CABLE ASSEMBLY SCC547233GP15		
32	7	XDFZZ		A-177	59730	TERMINAL, LUG.....	EA	1
32	8	PAFZZ	5940-00-088-2233	325012	00779	FERRULE, RADIO FREQU	EA	1
32	9	PAFZZ	5940-00-801-1501	323933	00779	FERRULE, RADIO FREQU	EA	1
32	10	XDFZZ		SCB34065	80063	BAND, IDENTIFICATION.....	EA	1
32	11	XDFZZ	6145-00-320-9650	SCC547168	80063	CABLE, RADIO FREQUEN	FT	V
32	12	PAFZZ	5935-00-930-1210	13738	91737	CONNECTOR, RECEPTACL	EA	1
						GROUP 011611 CABLE ASSEMBLY SCC547233GP3		
32	13	XDFZZ		A-177	59730	TERMINAL, LUG.....	EA	1
32	14	PAFZZ	5940-00-088-2233	325012	00779	FERRULE, RADIO FREQU	EA	1
32	15	PAFZZ	5940-00-801-1501	323933	00779	FERRULE, RADIO FREQU	EA	1
32	16	XDFZZ		SCB34065	80063	BAND, IDENTIFICATION.....	EA	1
32	17	XDFZZ	6145-00-320-9651	SCC547168	80063	CABLE, RAOIO FREQUEN	FT	V
32	18	PAFZZ	5935-00-930-1211	13738	91737	CONNECTOR, RECEPTACL	EA	1

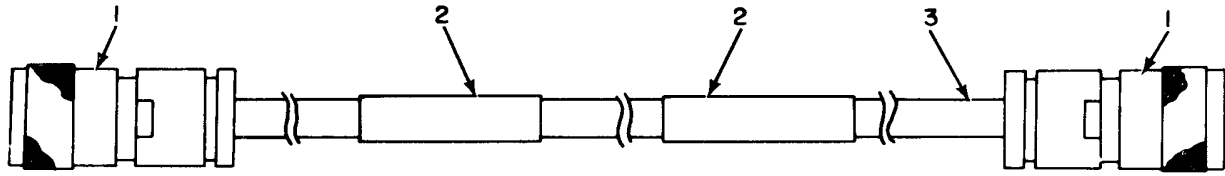

ANTENNA 1 CABLE

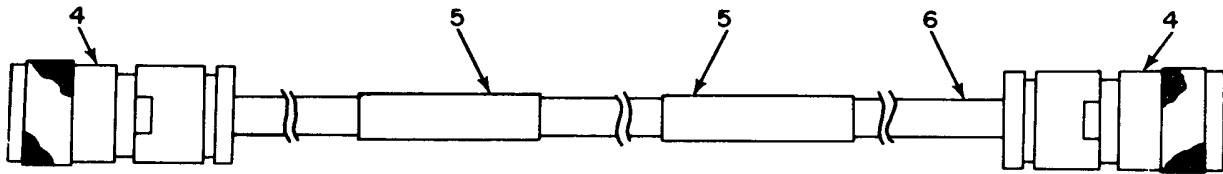

ANTENNA 2 CABLE

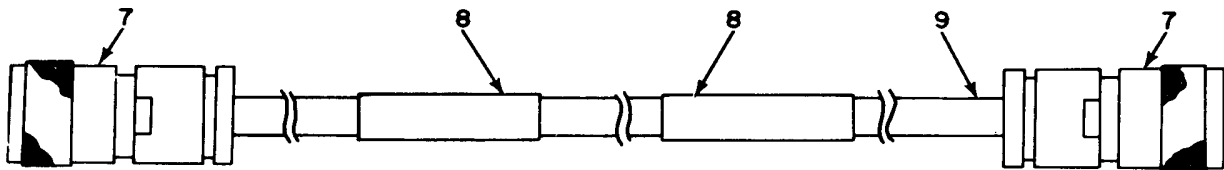

ANTENNA 3 CABLE

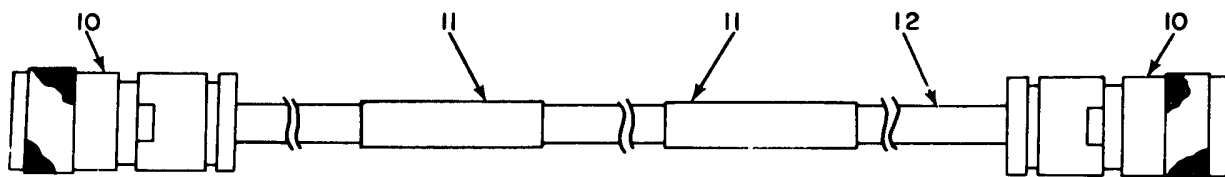

TRANSMITTER/ANTENNA CABLE SYSTEM 2

EL5CB050

Figure 33. Cable Assemblies, Antenna GP1, GP2, GP3, and GP9.

SECTION II

TM 11-5820-535-24P

(1) ILLUSTRATION		(2)	(3)	(4)	(5)	(6)	(7)	(8)
(a) FIG NO.	(b) ITEM NO.	SMR CODE	NATIONAL STOCK NUMBER	PART NUMBER	FSCM	DESCRIPTION <i>USABLE ON CODE</i>	U/M	QTY INC IN UNIT
						GROUP 011612 CABLE ASSEMBLY, ANTENNA GP1		
33	1	XDOZZ		UG-537B/U	81349	CONNECTOR, PLUG	EA	2
33	2	XDOZZ	5975-00-669-9473	SMB165914	80063	BAND, MARKER	EA	2
33	3	XDOZZ	6145-00-161-0887	RG-8A/U	81349	CABLE, RADIO FREQUEN	FT	V
						GROUP 011613 CABLE ASSEMBLY, ANTENNA GP2		
33	4	XDOZZ		UG-537B/U	81349	CONNECTOR, PLUG	EA	2
33	5	XDOZZ	5975-00-669-9473	SMB165914	80063	BAND, MARKER	EA	2
33	6	XDOZZ	6145-00-161-0887	RG-8A/U	81349	CABLE, RADIO FREQUEN	FT	V
						GROUP 011614 CABLE ASSEMBLY, ANTENNA GP3		
33	7	XDOZZ		UG-537B/U	81349	CONNECTOR, PLUG	EA	2
33	8	XDOZZ	5975-00-669-9473	SMB165914	80063	BAND, MARKER	EA	2
33	9	XDOZZ	6145-00-161-0887	RG-8A/U	81345	CABLE, RADIO FREQUEN	FT	V
						GROUP 011615 CABLE ASSEMBLY, ANTENNA GP9		
33	10	ZDOZZ		UG-537B/U	81349	CONNECTOR, PLUG	EA	2
33	11	XDOZZ	5975-00-669-9473	SMB165914	80063	BAND, MARKER	EA	2
33	12	XDOZZ	6145-00-161-0887	RG-8A/U	81349	CABLE, RADIO FREQUEN	FT	V

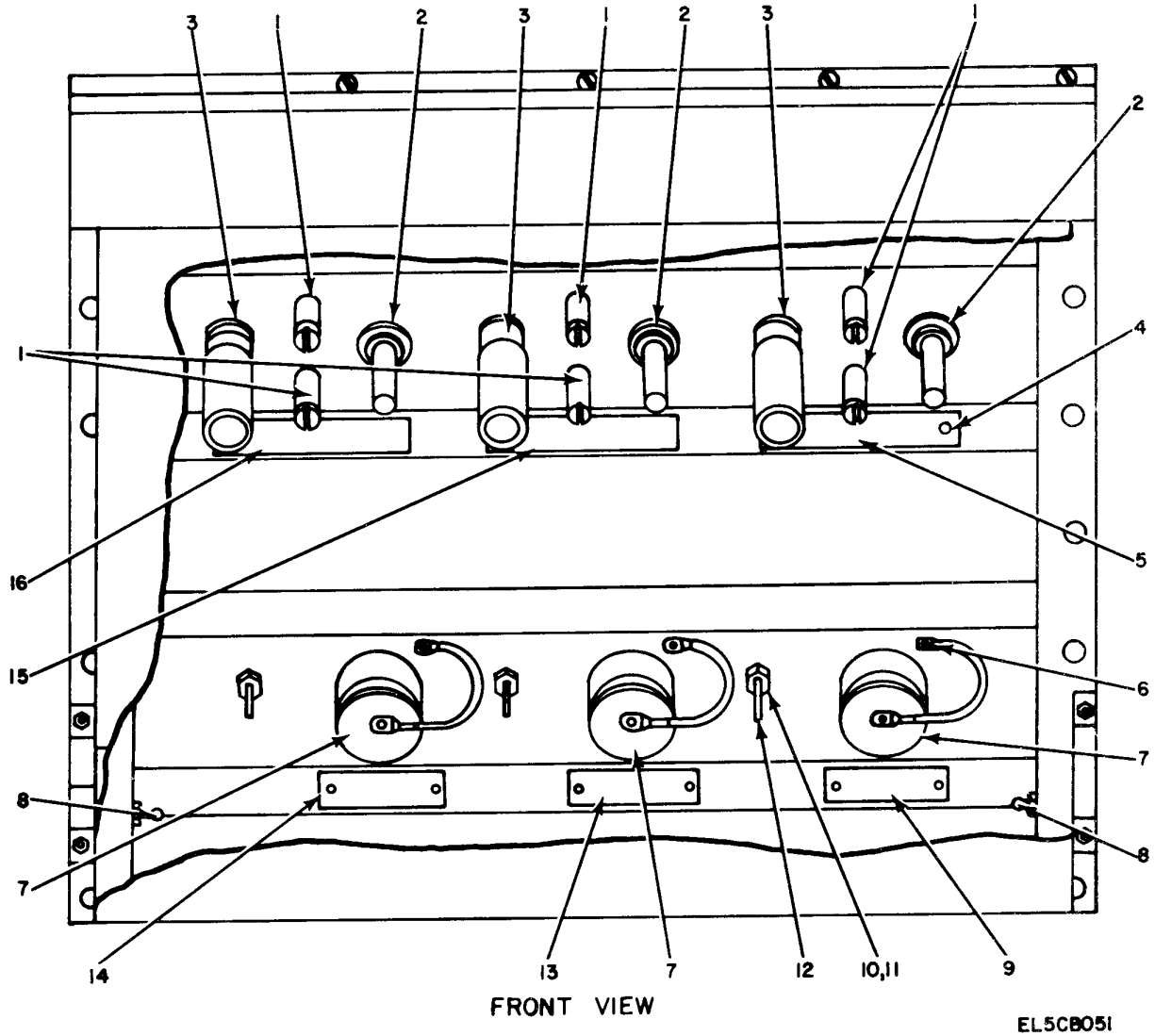
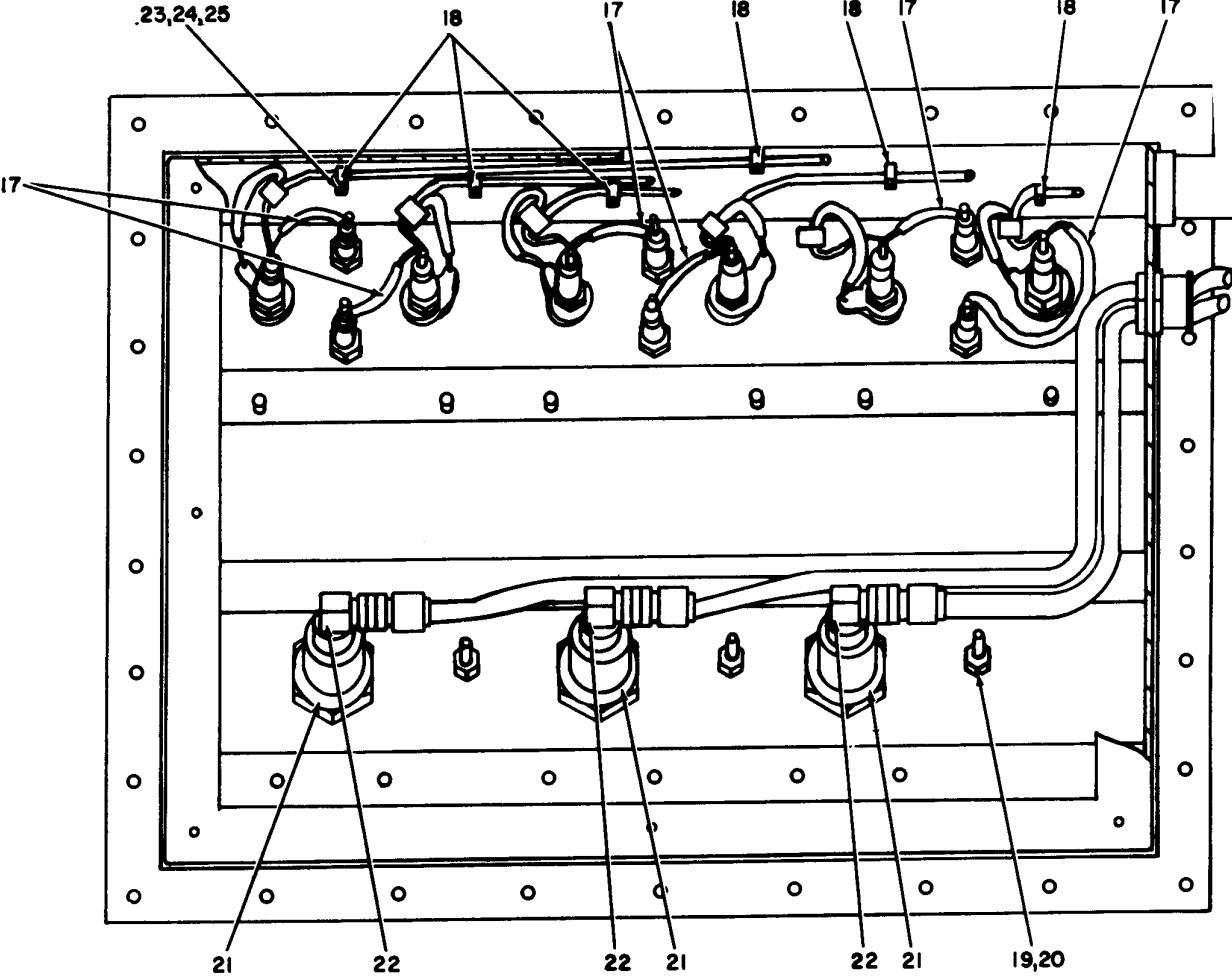

Figure 34. Video and Antenna Entrance (Sheet 1 of 2).



REAR VIEW

EL5CB052

Figure 34. Video and Antenna Entrance (Sheet 2 of 2).

SECTION II

TM 11-5820-535-24P

(1) ILLUSTRATION		(2)	(3)	(4)	(5)	(6)	(7)	(8)
(a) FIG NO.	(b) ITEM NO.	SMR CODE	NATIONAL STOCK NUMBER	PART NUMBER	FSCM	DESCRIPTION <i>USABLE ON CODE</i>	U/M	QTY INC IN UNIT
						GROUP 011616 VIDEO AND ANTENNA ENTRANCE		
34	1	XDFZZ		SCB547323	80063	ARRESTER.....	EA	6
34	2	XDFZZ		ES-C-194240	80063	CONNECTOR, BHD, FEM.....	EA	3
34	3	XDFZZ		ES-C-194239	80063	CONNECTOR, BHD, MALE	EA	3
34	4	PAFZZ	5305-00-175-3230	MS21318-14	96906	SCREW, DRIVER	EA	12
34	5	XDFZZ		SCB547252-3	80063	PLATE, IDENT	EA	1
34	6	PAFZZ	5305-00-253-5614	MS21318-20	96906	SCREW, DRIVER	EA	3
34	7	PAFZZ	5820-00-987-9269	CW 593/U	80058	COVER	EA	3
34	8	PAFZZ	5307-00-099-8871	SCB539589	80063	STUD, BALL.....	EA	2
34	9	XDFZZ		SCB547191-3	80063	NAMEPLATE.....	EA	1
34	10	XDFZZ		8101-000-0012-01	72619	WASHER, LOCK	EA	6
34	11	XDFZZ		4901-000-0012-01	72619	NUT, HEX	EA	6
34	12	XDFZZ		SCB547250	80063	BOLT, EYE.....	EA	3
34	13	XDFZZ		SCB547191-2	80063	NAMEPLATE.....	EA	1
34	14	XDFZZ		SCB547191-1	80063	NAMEPLATE.....	EA	1
34	15	XDFZZ		SCB547252-2	80063	PLATE, IDENT	EA	1
34	16	XDFZZ		SCB547252-1	80063	PLATE, IDENT	EA	1
34	17	XDFZZ		SCB547222	80063	WIRE LEAD	EA	6
34	18	PAFZZ	5340-00-995-6333	772	83330	CLAMP, LOOP.....	EA	6
34	19	PAFZZ	5310-00-889-2528	MS45904-68	96906	WASHER, LOCK	EA	3
34	20	PAFZZ	5310-00-851-2674	MS35691-402	96906	NUT, PLAIN, HEXAGON	EA	3
34	12	PAFZZ	5935-00-064-5560	UG-1375/U	80058	ADAPTER, CONNECTOR.....	EA	3
34	22	PAFZZ	5935-00-201-2755	UG567AU	81349	ADAPTER, CONNECTOR.....	EA	3
34	23	PAFZZ	5305-00-889-3000	MS35206-230	96906	SCREW, MACHINE	EA	6
34,	24	PAFZZ	5310-00-983-8483	MS27183-5	96906	WASHER, FLAT	EA	6
34	25	PAFZZ	5310-00-081-8087	MS20365-632	96906	NUT, SELF-LOCKING, HE	EA	6

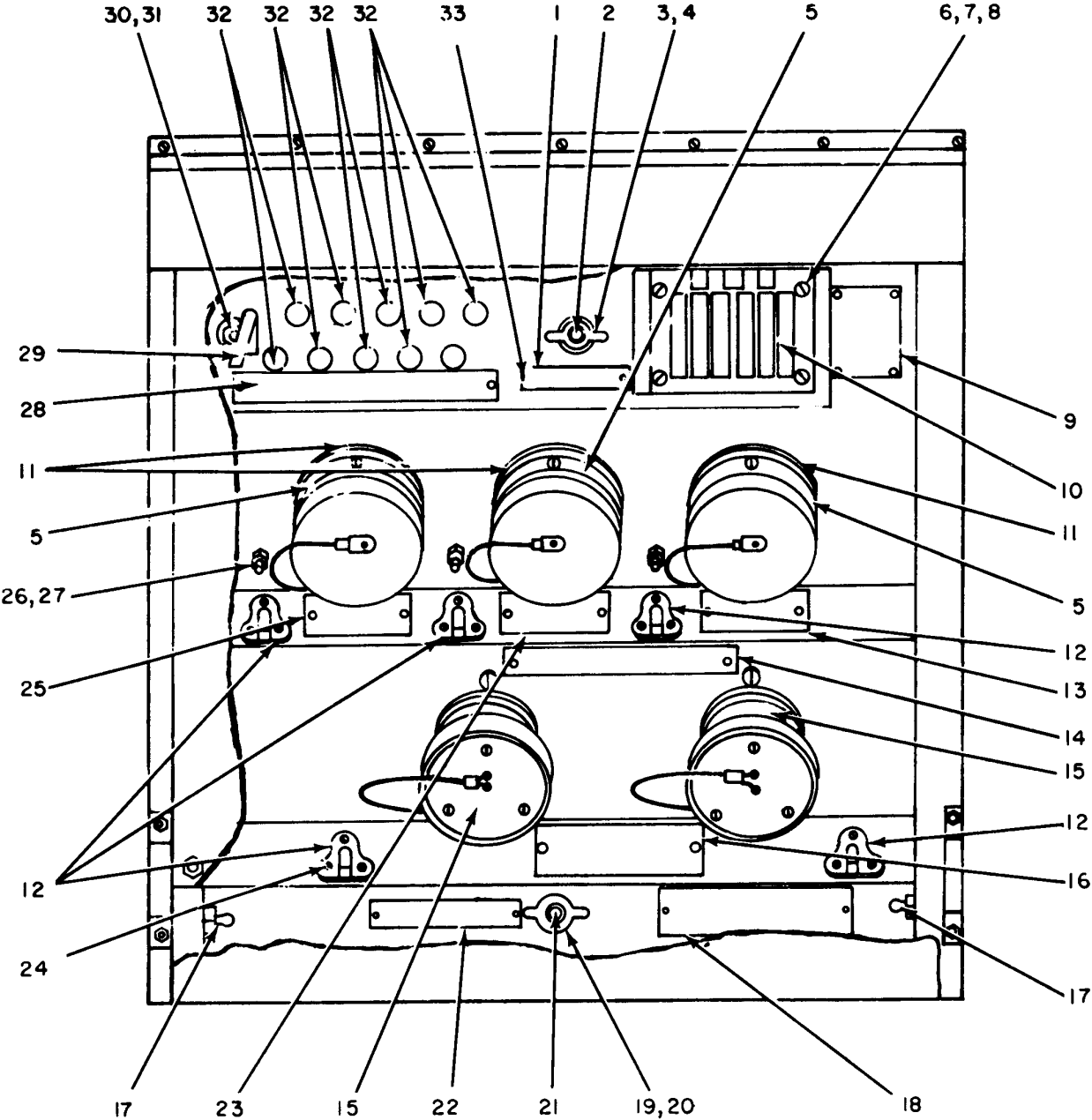

FRONT VIEW

EL5CB053

Figure 35. Power and Signal Entrance (Sheet 1 of 2).

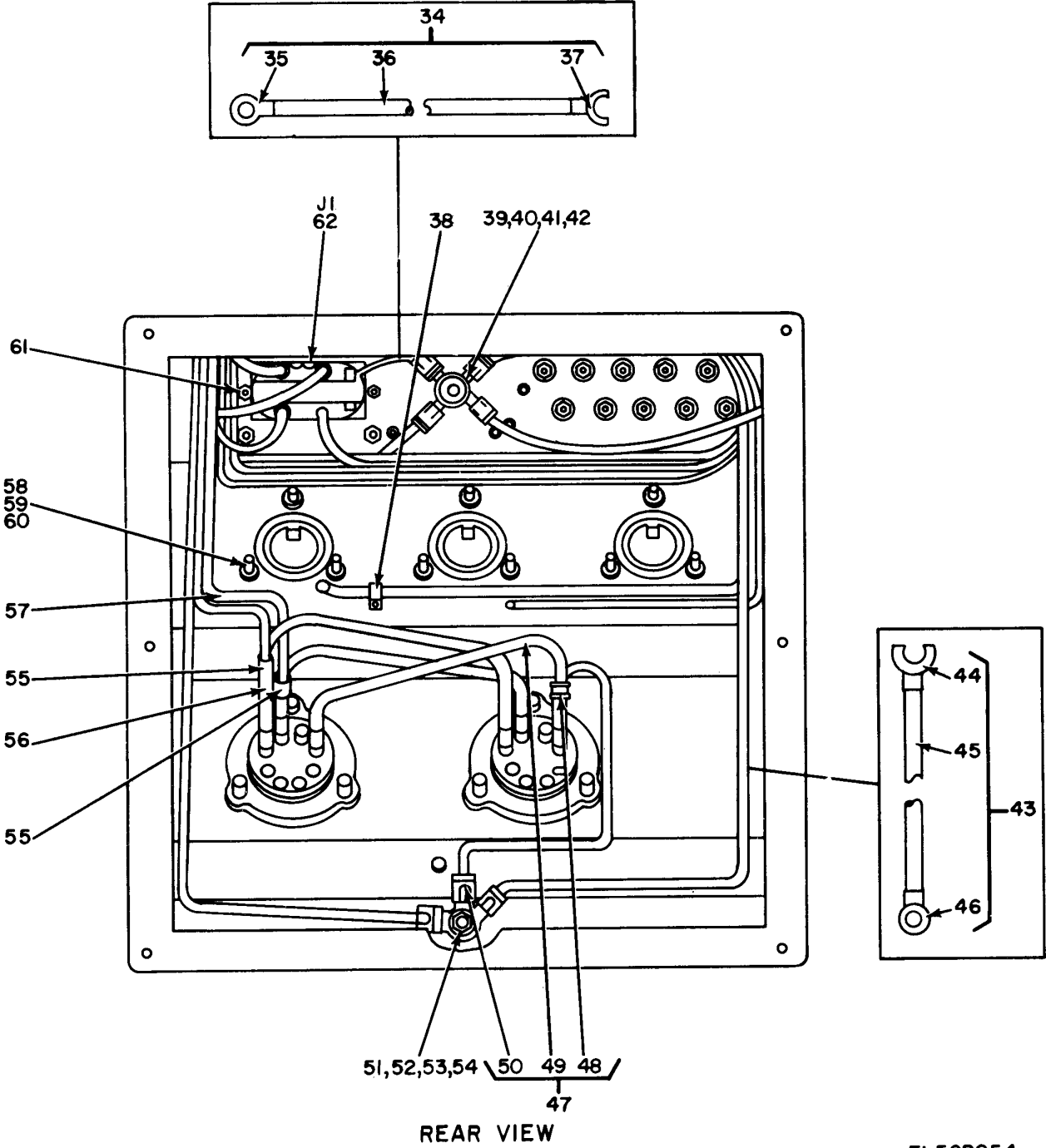

EL5CB054

Figure 35. Power and Signal Entrance (Sheet 2 of 2).

SECTION II

TM 11-5820-535-24P

(1) ILLUSTRATION		(2)	(3)	(4)	(5)	(6)	(7)	(8)
(a) FIG NO.	(b) ITEM NO.	SMR CODE	NATIONAL STOCK NUMBER	PART NUMBER	FSCM	DESCRIPTION <i>USABLE ON CODE</i>	U/M	QTY INC IN UNIT
						GROUP 011617 POWER ANO SIGNAL ENTRANCE		
35	1	XDFZZ		SCB543936	80063	NAMEPLATE.....	EA	1
35	2	XDFZZ		SCB547588	80063	STUD	EA	1
35	3	PAFZZ	5310-00-806-1787	MS35426-2	96906	NUT, PLAIN, WING	EA	1
35	4	PAFZZ	5310-00-080-9786	MS45904-60	96906	WASHER, LOCK	EA	2
35	5	PAFZZ	5935-00-902-3060	U-122A/C	80063	CONNECTOA, SPIRAL 4	EA	3
35	6	PAFZZ	5305-00-958-5450	MS35190-240	96906	SCREW, MACHINE	EA	4
35	7	PAFZZ	5310-00-983-8483	MS27183-5	96906	WASHER, FAT	EA	22
35	8	PAFZZ	5310-00-081-8087	MS20365-632	96906	NUT, SELF, LOCKING, HE	EA	22
35	9	XDFZZ		SCB543943	80063	NAMEPLATE.....	EA	1
35	10	PAFZZ	5975-00-947-3068	M3780-FS	21873	COVER, ELECTRICAL, DU.....	EA	1
35	11	XDFZZ		SMB384461	80063	GASKET, RUBBER.....	EA	3
35	12	XDFZZ		254-1	79577	HOOK, FENDER.....	EA	5
35	13	XDFZZ		SCB547191-3	80063	NAMEPLATE.....	EA	1
35	14	XDFZZ		SMB363324	80063	NAMEPLATE.....	EA	1
35	15	XDFZZ		U-238A/U	80058	CONNECTOR, RECPT	EA	2
35	16	XDFZZ		SCB547192	80063	NAMEPLATE.....	EA	1
35	17	PAFZZ	5307-00-099-8871	SCB539589	80063	STUD, BALL.....	EA	2
35	18	XDFZZ		SCB541509	80063	NAMEPLATE.....	EA	1
35	19	XDFZZ		SCC681388-3	80063	WASHER, LOCK	EA	2
35	20	PAFZZ	5310-00-982-6825	MS35425-8	96906	NUT, PLAIN, WING	EA	1
35	21	XDFZZ		SCB547019	80063	STUD	EA	1
35	22	XDFZZ		SCB543937	80063	NAMEPLATE.....	EA	1
35	23	XDFZZ		SCB547191-2	80063	NAMEPLATE.....	EA	1
35	24	PAFZZ	5305-00-059-4553	MS35190-238	94906	SCREW, MACHINE	EA	15
35	25	XDFZZ		SCB547191-1	80063	NAMEPLATE.....	EA	1
35	26	PAFZZ	5305-00-889-3000	MS35206-230	96906	SCREW, MACHINE	EA	3
35	27	XDFZZ		MS35333-136	96906	WASHER, LOCK	EA	3
35	28	XDFZZ		SCB547193	80063	PLATE, IDENT.....	EA	1
35	29	XDFZZ	5306-00-134-3528	SCB539608	80063	BOLT, EYE.....	EA	1
35	30	PAFZZ	5310-00-889-2528	MS45904-68	96906	WASHER, LOCK	EA	1
35	31	PAFZZ	5310-00-851-2674	MS35691-402	96906	NUT, PLAIN, HEXAGON	EA	2
35	32	PAFZZ	5940-00-283-5386	U106U	80058	POST, BINDING	EA	10
35	33	PAFZZ	5305-00-175-3230	MS21318-14	96906	SCREW, DRIVE.....	EA	22
35	34	XDFZZ		SCB547206	80063	WIRE ASSY, GROUND.....	EA	1
35	35	PAFZZ	5940-00-143-4794	32544	00779	TERMINAL, LUG.....	EA	1
35	36	XDFZZ	6145-01-064-4171	MW-C12(65)U5	81349	WIRE, ELECTRICAL	FT	V
35	37	PAFZZ	5940-00-840-3873	32588	00779	TERMINAL, LUG.....	EA	1
35	38	PAFZZ	5340-00-964-2555	775	83330	CLAMP, LOOP.....	EA	1
35	39	PAFZZ	5310-00-261-8278	MS35338-100	96906	WASHER, LOCK	EA	2

SECTION II

TM 11-5820-535-24P

(1) ILLUSTRATION		(2)	(3)	(4)	(5)	(6)	(7)	(8)
(a) FIG NO.	(b) ITEM NO.	SMR CODE	NATIONAL STOCK NUMBER	PART NUMBER	FSCM	DESCRIPTION <i>USABLE ON CODE</i>	U/M	QTY INC IN UNIT
35	40	PAFZZ	5310-00-045-5207	MS15795-908	96906	WASHER, FLAT	EA	4
35	41	XDFZZ		SCD546979-62	96906	NUT, HEX, JAM, BRASS	EA	2
35	42	PAFZZ	5310-00-655-6933	MS35650-105	96906	NUT, PLAIN, HEXAGON	EA	1
35	43	XDFFF		SCB547207	80063	WIRE ASSY, GROUND	EA	1
35	44	PAFZZ	5940-00-840-3373	32588	00779	TERMINAL, LUG.....	EA	1
35	45	XDFZZ	6145-01-064-4171	MW-C12(65)U5	81349	WIRE ELECTRICAL	EA	V
35	46	PAFZZ	5940-00-113-9826	32547	00779	TERMINAL, LUG.....	EA	1
35	47	XDFFF		SCC547215	80063	WIRE ASSEMBLY.....	EA	1
35	48	XDFZZ		54725	59730	C-TAP	EA	1
35	49	XDFZZ		HW-C6(133)U5	81349	WIRE.....	EA	V
35	50	PAFZZ	5940-00-688-6010	E73	59730	TERMINAL, LUG.....	EA	1
35	51	PAFZZ	5310-00-045-5207	MS15795-908	96906	WASHER, FLAT	EA	4
35	52	PAFZZ	5310-00-022-1117	MS35333-103	96906	WASHER, LOCK	EA	2
35	53	PAFZZ	5310-00-903-3994	MS51969-3	96906	NUT, PLAIN, HEXAGON	EA	1
35	54	PAFZZ	5310-00-918-6921	MS35691-20	96906	NUT, PLAIN, HEXAGON	EA	2
35	55	XDFZZ		54725	59730	C-TAP	EA	2
35	56	XDFZZ		SCC547214	80063	WIRE LEAD	EA	1
35	57	XDFZZ		SCC547217	80063	WIRE LEAD	EA	1
35	58	PAFZZ	5305-00-984-6195	MS35206-247	96906	SCREW, MACHINE	EA	9
35	59	XDFZZ		MS35333-137	96906	WASHER, LOCK	EA	9
35	60	PAFZZ	5310-00-982-6814	MS20365-832A	96906	NUT, SELF-LOCKING, HE	EA	9
35	61	PAFZZ	5310-00-934-9761	MS35649-264	96906	NUT, PLAIN, HEXAGON	EA	2
35	62	PAFZZ	5935-00-283-4003	5262	74545	CONNECTOR, RECEPTACL	EA	1

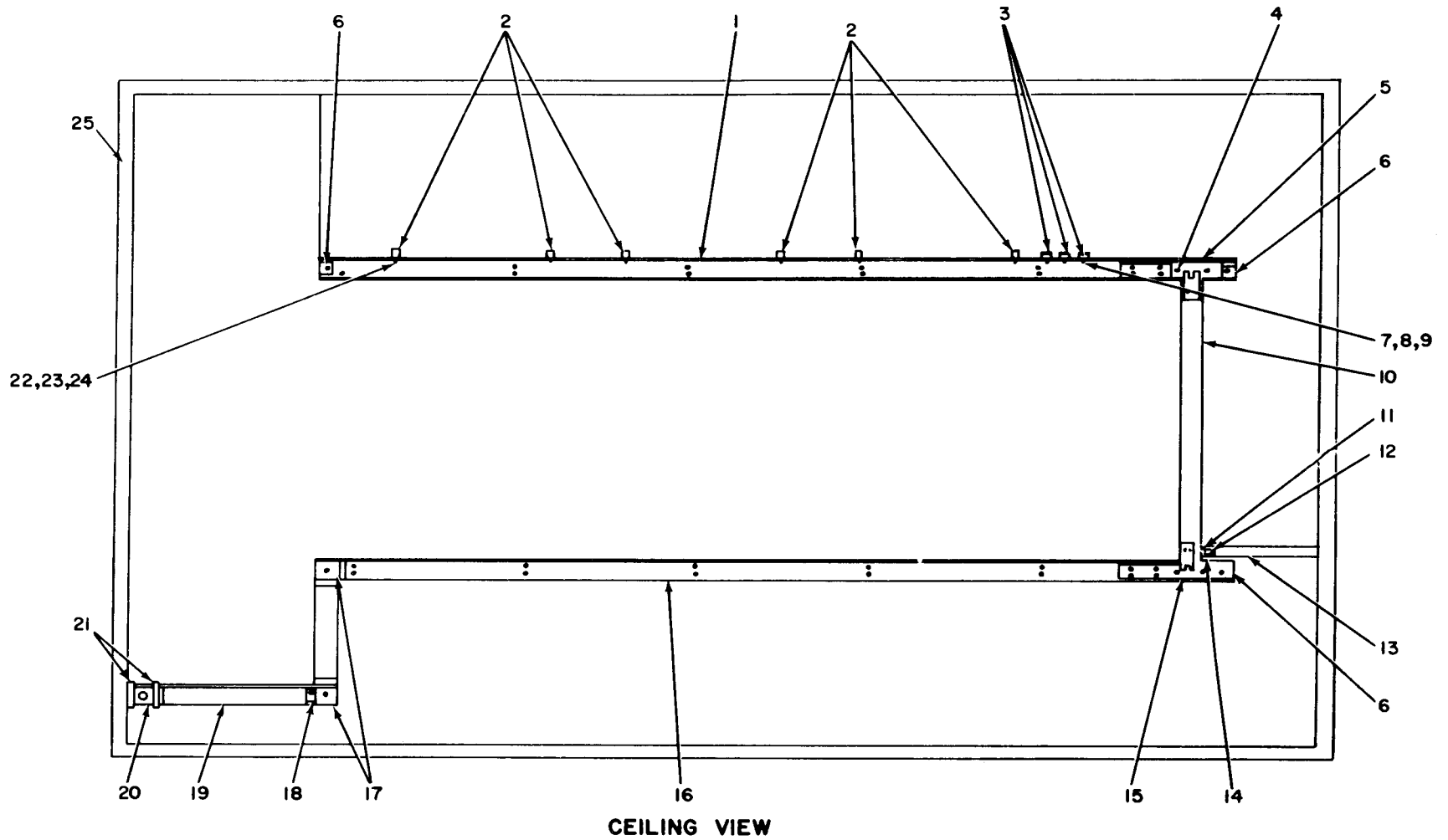

EL5BC055

Figure 36. Utilities Installation, Raceway (Sheet 1 of 6)

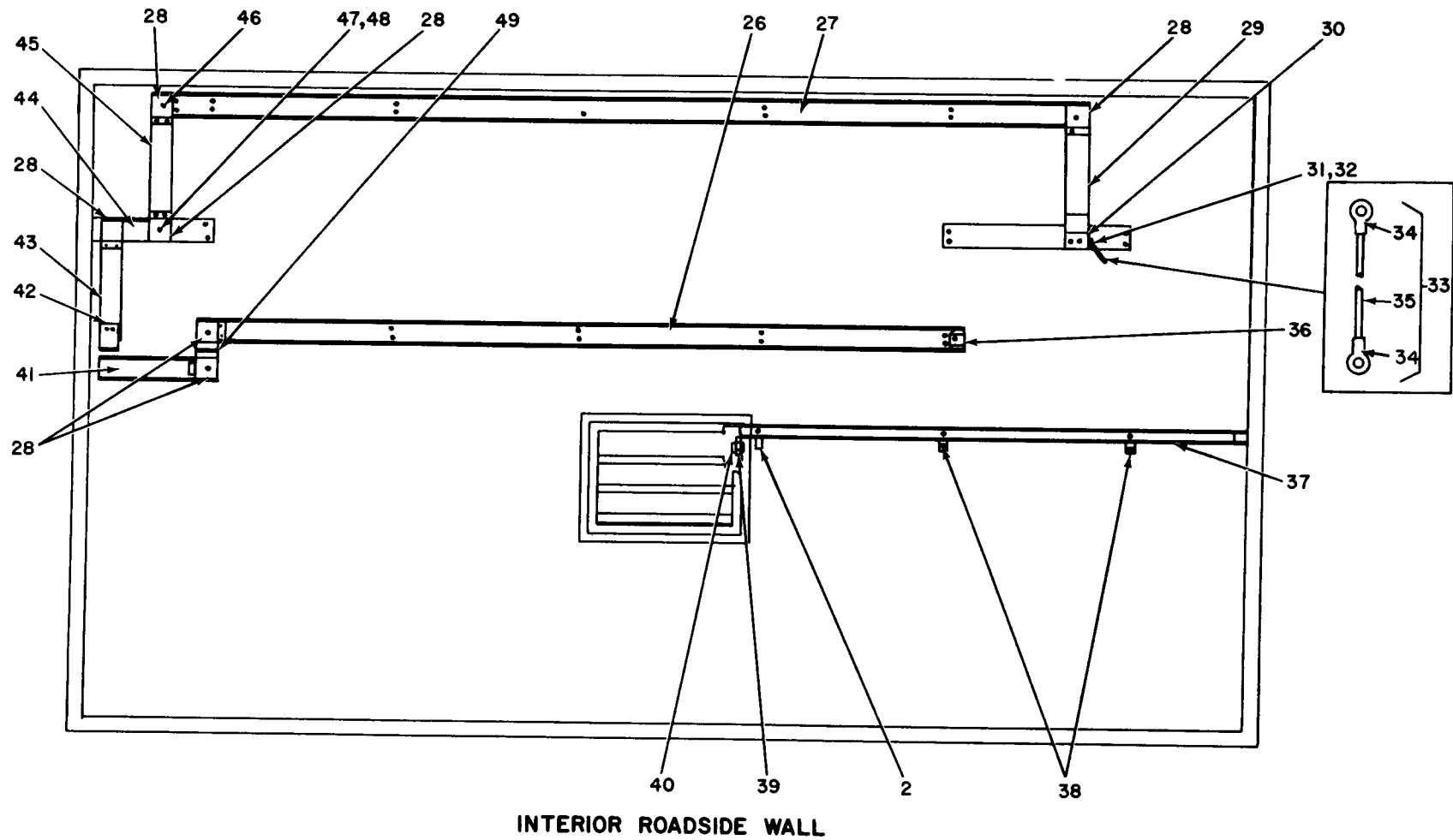

EL5CB056

Figure 36. Utilities Installation, Raceway (Sheet 2 of 2).

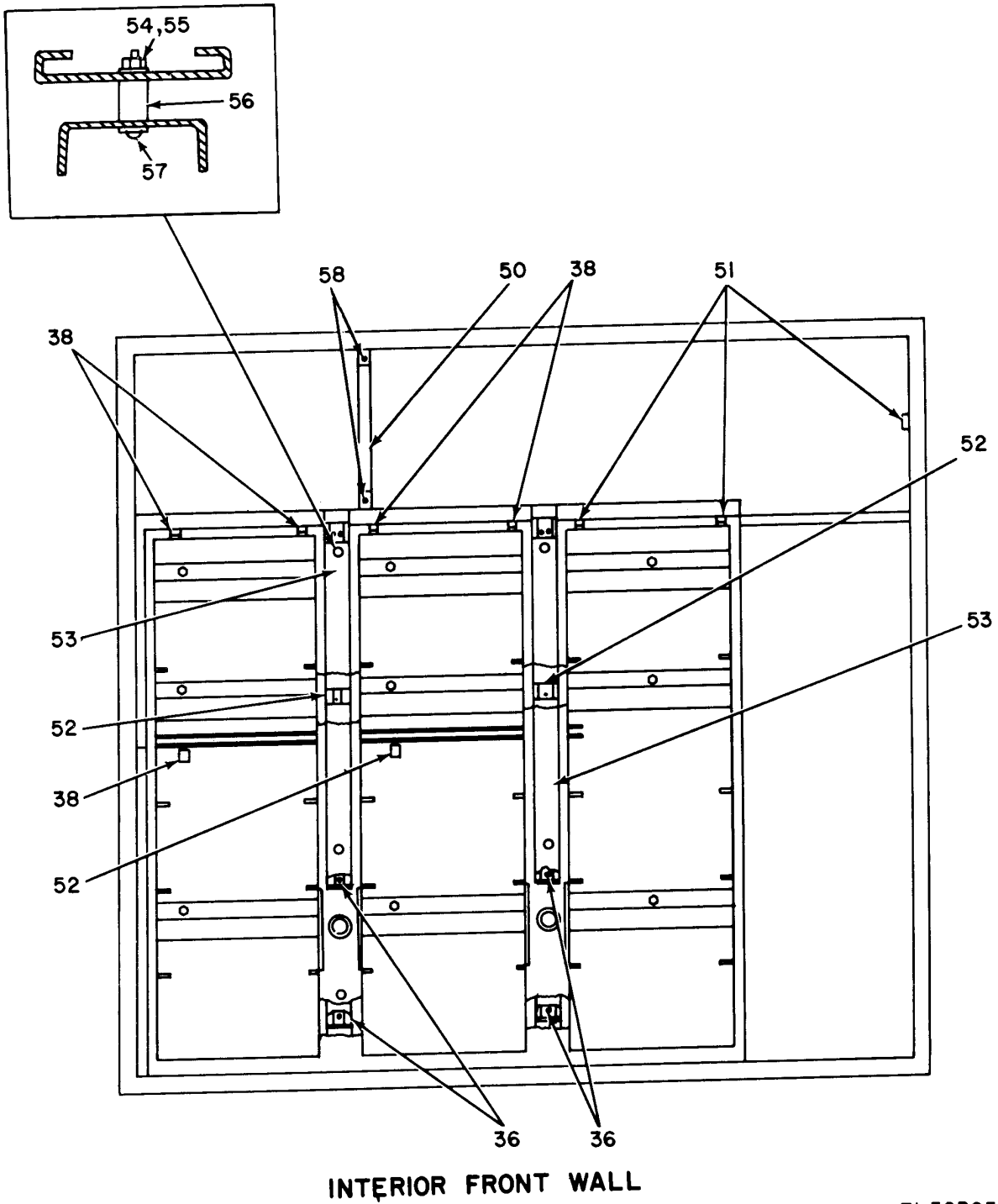
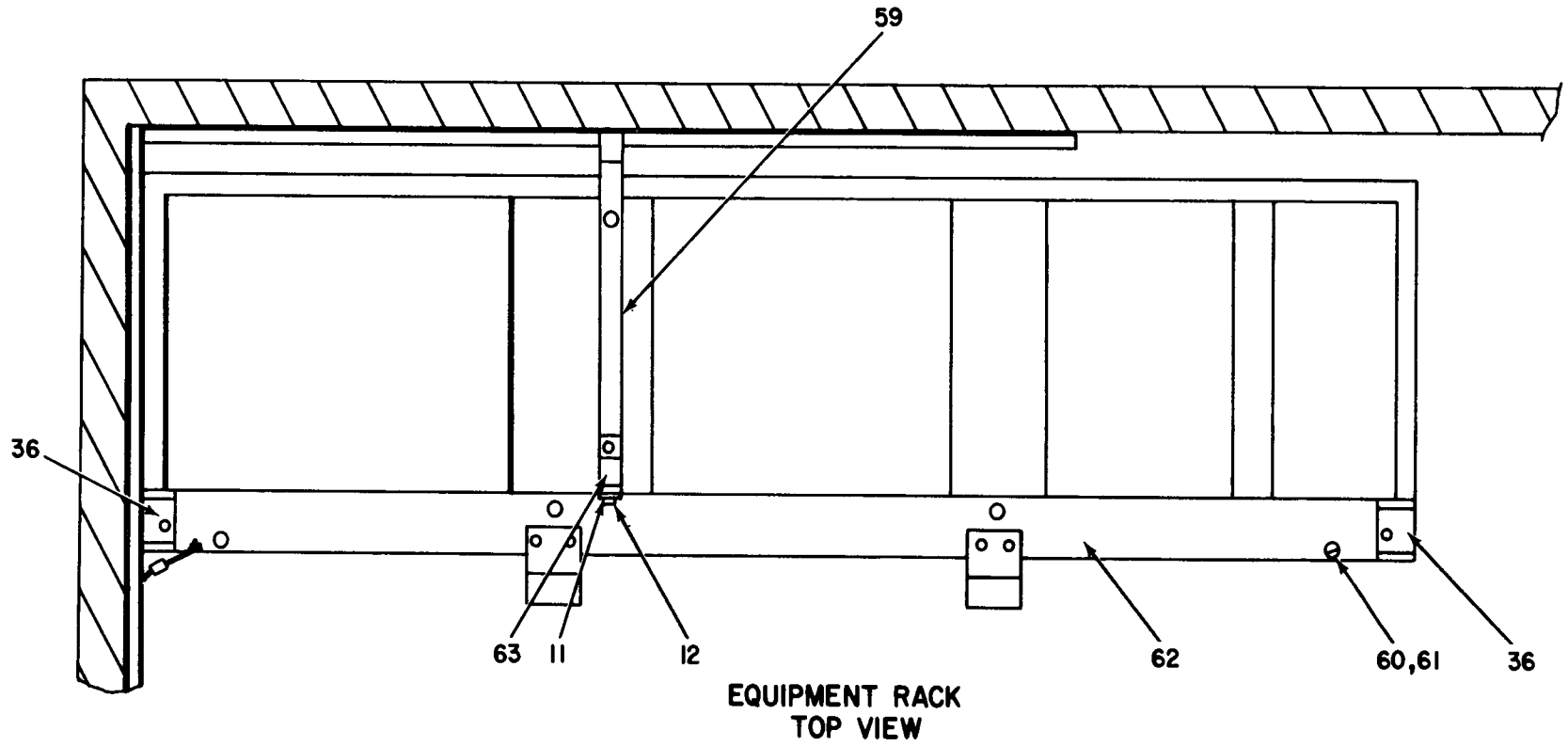

Figure 36. Utilities Installation, Raceway (Sheet 3 of 6).

EL5CB057



EQUIPMENT RACK
TOP VIEW

EL5CB058

Figure 36. Utilities Installation, Raceway (Sheet 4 of 6).

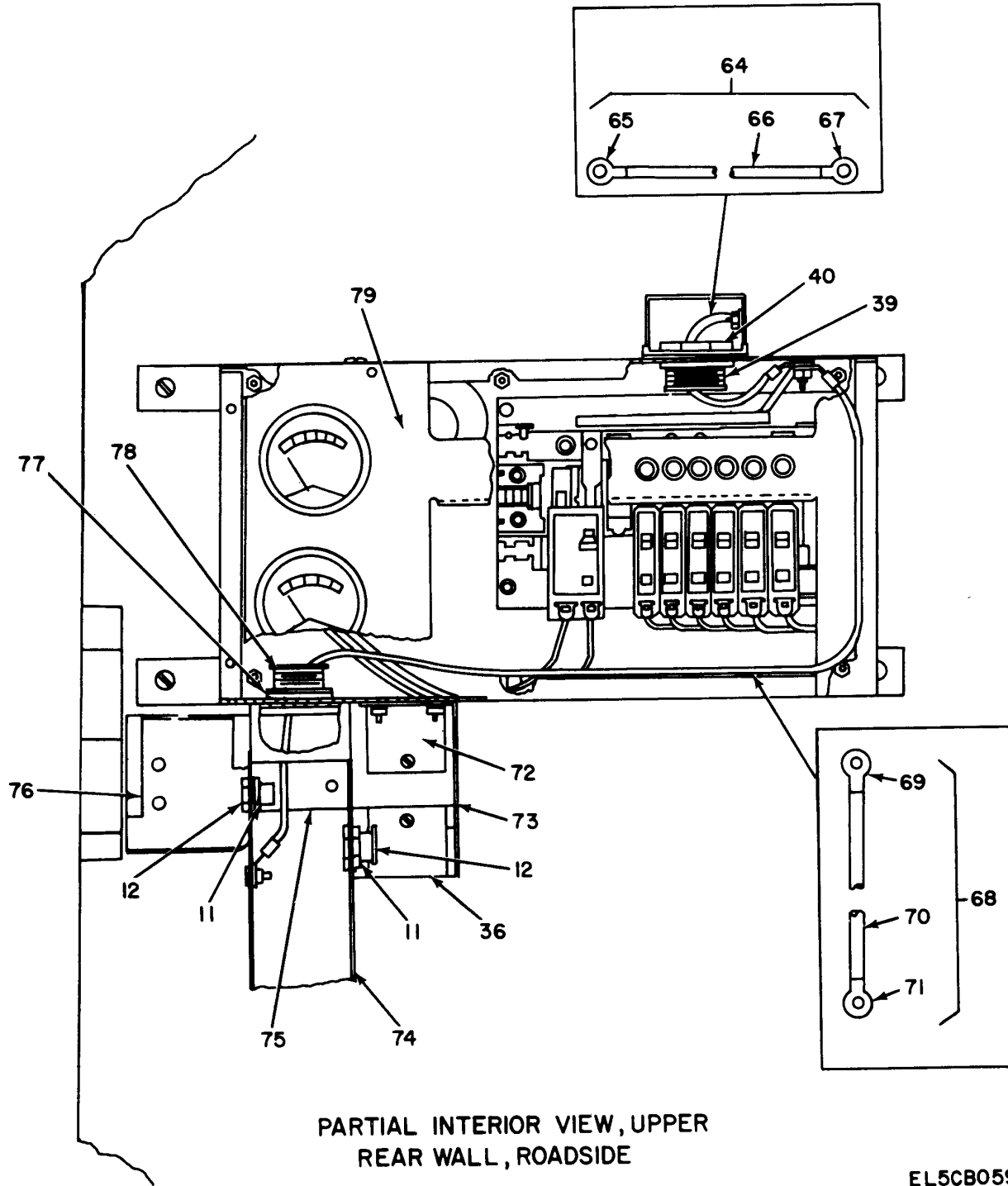
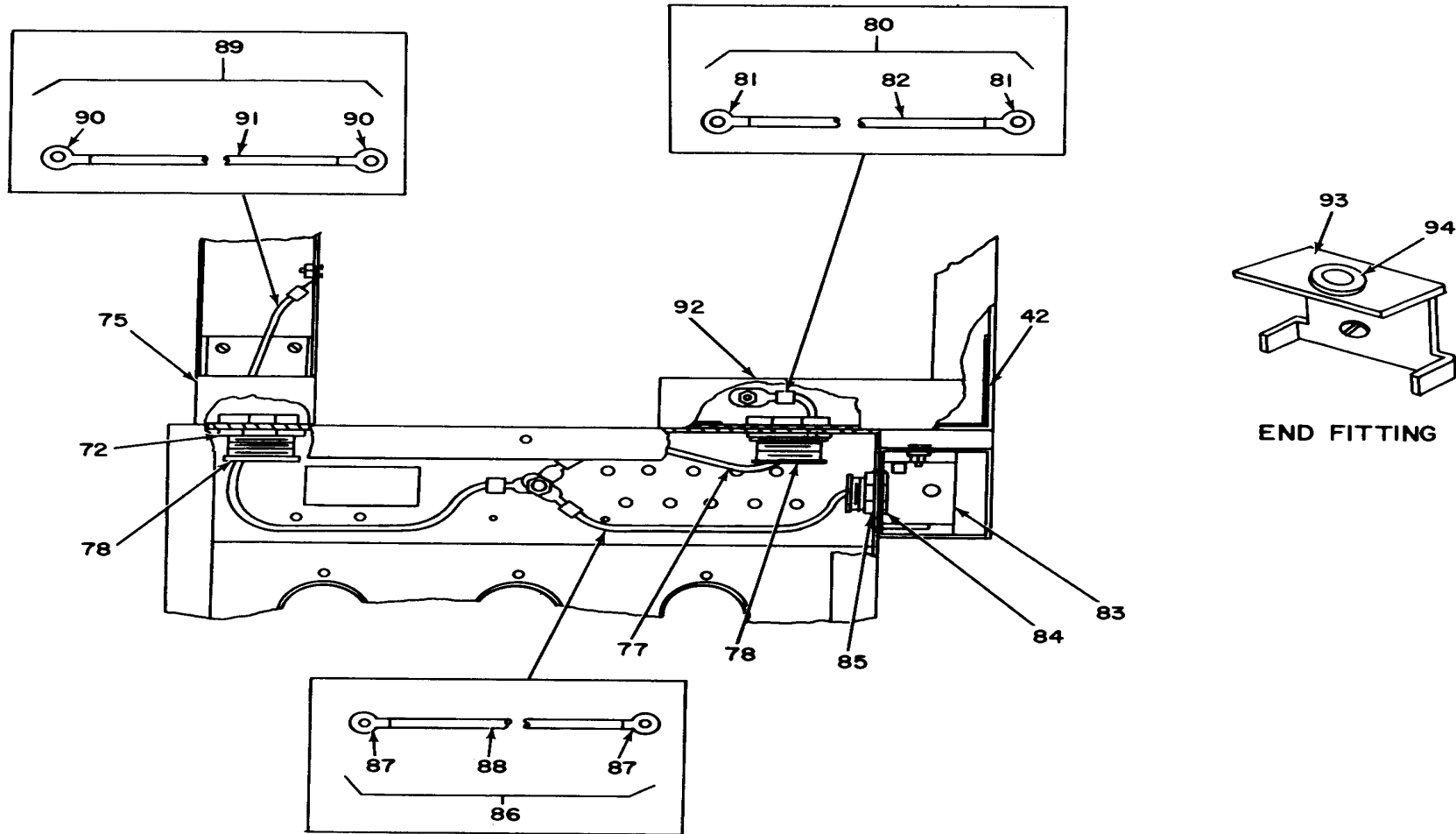

Figure 36. Utilities Installation, Raceway (Sheet 5 of 6).



PARTIAL INTERIOR VIEW, LOWER REAR WALL, ROADSIDE

END FITTING

EL5CB060

Figure 36. Utilities Installation, Raceway (Sheet 5 of 6).

SECTION II

TM 11-5820-535-24P

(1) ILLUSTRATION		(2)	(3)	(4)	(5)	(6)	(7)	(8)
(a) FIG NO.	(b) ITEM NO.	SMR CODE	NATIONAL STOCK NUMBER	PART NUMBER	FSCM	DESCRIPTION USABLE ON CODE	U/M	QTY INC IN UNIT
						GROUP 011618 UTILITIES INSTALLATION, RACEWAY		
36	1	XDFZZ		SCD547049	80063	RACEWAY, MODIFIED	EA	1
36	2	XDFZZ		SCB539457	80063	CLIP, CRADLE.....	EA	7
36	3	XDFZZ		SCB539440	80063	CLIP, STARTER	EA	3
36	4	PAFZZ	5320-00-850-3264	AD-68-BS	07707	RIVET, BLIND.....	EA	53
36	5	XDFZZ		SMB340700-1	80063	TEE, ELEC CONDUIT	EA	1
36	6	XDFZZ		SCB547762	80063	END FITTING, BLANK.....	EA	3
36	7	PAFZZ	5305-00-984-4988	MS35206-228	96906	SCREW. MACHINE	EA	6
36	8	PAFZZ	5310-00-983-8483	MS27183-5	96906	WASHER, FLAT	EA	6
36	9	PAFZZ	5310-00-081-8087	MS20365-632A	96906	NUT. SELF-LOCKING. HEX.....	EA	6
36	10	XDFZZ		SCC547037	80063	RACEWAY, MODIFIED.....	EA	1
36	11	XDFZZ		14	59730	NUT, LOCK.....	EA	4
36	12	PAFZZ	5975-00-577-8518	1942	59730	CHASE NIPPLE, CONDUIT.....	EA	4
36	13	XDFZZ		SCB547755-3	80063	RACEWAY	EA	1
36	14	XDFZZ		SCB547764	80063	END FITTING, ENTR	EA	1
36	15	XDFZZ		SMB340700-2	80063	TEE, ELE CONDUIT	EA	1
36	16	XDFZZ		SCD547050	80063	RACEWAY, MODIFIED	EA	1
36	17	XDFZZ		SCC539587-2	80063	ELBOW, FLAT	EA	2
36	18	XDFZZ		SCB547754	80063	RACEWAY	EA	1
36	19	XDFZZ		SCC547038	80063	RACEWAY, MODIFIED	EA	1
36	20	XDFZZ		SCB547031	80063	COVER	EA	1
36	21	XDFZZ		SCB547761	80063	CLIP, COVER.....	EA	2
36	22	PAFZZ	5305-00-889-3001	MS35206-231	96906	SCREW. MACHINE	EA	19
36	23	PAFZZ	5310-00-809-8544	MS27183-7	96906	WASHER, FLAT	EA	7
36	24	PAFZZ	5310-00-982-6814	MS20365-832A	96906	NUT, SELF-LOCKING, HE	EA	13
36	25	XDFFF		SCD546980	80063	BRACKET INSTL	EA	1
36	26	XDFZZ		SCD547046	80063	RACEWAY, MODIFIED	EA	1
36	27	XDFZZ		SCD547047	80063	RACEWAY, MODIFIED	EA	1
36	28	XDFZZ		SCC547032	80063	ELBOW, FLAT	EA	6
36	29	XDFZZ		SCC547040-4	80063	RACEWAY	EA	1
36	30	XDFZZ		SCC547033	80063	END FITTING, ENTR	EA	1
36	31	XDFZZ		M505206-263	96906	SCREW. MACHINE	EA	13
36	32	PAFZZ	5310-00-080-9786	MS45904-10	96906	WASHER, LOCK	EA	9
36	33	XDFZZ		SCB547208	80063	WIRE ASSEMBLY, GND	EA	1
36	34	PAFZZ	5940-00-143-4794	32544	00779	TERMINAL, LUG.....	EA	2
36	35	XDFZZ	6145-01-064-4171	MW-C12(65)U5	81349	WIRE, ELECTRICAL	FT	V
36	36	XDFZZ		SCB547242	80063	END FITTING, BLANK.....	EA	8
36	37	XDFZZ		SCD547051	80063	RACEWAY, MODIFIED	EA	1
36	38	XDFZZ		SCB539457-1	80063	CLIP, CRADLE.....	EA	7

SECTION II

TM 11-5820-535-24P

(1) ILLUSTRATION		(2)	(3)	(4)	(5)	(6)	(7)	(8)
(a) FIG NO.	(b) ITEM NO.	SMR CODE	NATIONAL STOCK NUMBER	PART NUMBER	FSCM	DESCRIPTION USABLE ON CODE	U/M	QTY INC IN UNIT
36	39	PAFZZ	5975-00-152-1071	144	59730	LOCKNUT, ELECTRICAL.....	EA	2
36	40	PAFZZ	5975-00-752-2703	1945	59730	CHASE NIPPLE. CONDUI.....	EA	2
36	41	XDFZZ		SCC547036	80063	RACEWAY WELDED ASSY.....	EA	1
36	42	XDFZZ		SCB547237	80063	BASE, INT CORNER	EA	2
36	43	XDFZZ		SCC547040-2	80063	RACEWAY	EA	1
36	44	XDFZZ		SCC547044-5	80063	RACEWAY	EA	1
36	45	XDFZZ		SCC547040-3	80063	RACEWAY	EA	1
36	46	PAFZZ	5320-00-850-3266	AD-62BS	07707	RIVET, BLIND.....	EA	2
36	47	PAFZZ	5310-00-877-5797	MS20365-1032A	96906	NUT, SELF-LOCKING, HE	EA	22
36	48	PAFZZ	5310-00-823-8804	MS27183-9	96906	WASHER, FLAT	EA	24
36	49	XDFZZ		SCC547040-1	80063	RACEWAY	EA	1
36	50	XDFZZ		SCB547034	80063	RACEWAY	EA	1
36	51	XDFZZ		SCB539457-2	80063	CLIP, CRADLE.....	EA	4
36	52	XDFFF		SCB547029	80063	END FITTING ASSY	EA	2
36	53	XDFZZ		SCD547045	80063	RACEWAY, MODIFIED	EA	2
36	54	PAFZZ	5310-00-208-1919	AN365-420	88044	NUT, SELF-LOCKING, HE	EA	12
36	55	PAFZZ	5310-00-809-4058	MS27183-10	96906	WASHER, FLAT	EA	14
36	56	XDFZZ		SCB547028	80063	SPACER.....	EA	6
36	57	PAFZZ	5305-00-988-9265	MS35206-286	96906	SCREW, MACHINE	EA	6
36	58	XDFZZ		SCB547239	80063	BASE, INT CORNER	EA	2
36	59	XDFZZ		SCB547035	80063	RACEWAY, MODIFIED	EA	1
36	60	PAFZZ	5305-00-854-6688	MS24617-34	96906	SCREW, TAPPING, THREA	EA	3
36	61	PAFZZ	5310-00-045-3296	MS35338-43	96906	WASHER. LOCK	EA	3
36	62	XDFZZ		SCD547044	80063	RACEWAY WELDED ASSY.....	EA	1
36	63	XDFZZ		SCB547235	80063	END FITTING, ENTR	EA	1
36	64	XDFFF		SCB547205GP1	80063	WIRE ASSEMBLY, GND	EA	1
36	65	PAFZZ	5940-00-143-4775	32543	00779	TERMINAL, LUG.....	EA	1
36	66	XDFZZ		SCB547205-1	80063	WIRE.....	EA	1
36	67	PAFZZ	5940-00-143-4794	32544	00779	TERMINAL, LUG.....	EA	1
36	68	XDFFF		SCB547205GP2	80063	WIRE ASSEMBLY, GND	EA	1
36	69	PAFZZ	5940-00-143-4775	32543	00779	TERMINAL, LUG.....	EA	1
36	70	XDFZZ		SCB547205-1	80063	WIRE.....	EA	1
36	71	PAFZZ	5940-00-143-4794	32544	00779	TERMINAL, LUG.....	EA	1
36	72	XDFZZ		SCB547177	80063	END FITTING, BLANK.....	EA	1
36	73	XDFZZ		SCB547178	80063	RACEWAY, MODIFIED	EA	1
36	74	XDFZZ		SCC547039	80063	RACEWAY, MODIFIED	EA	1
36	75	XDFZZ		SCB547234	80063	BASE. CONNECTOR	EA	2
36	76	XDFZZ		SMC340691	80063	BOX, MICRO SWITCH	EA	1
36	77	PAFZZ	5975-00-714-8031	143	59730	LOCKNUT, ELECTRICAL.....	EA	3
36	78	PAFZZ	5975 00-834-1528	1944	59730	CHASE NIPPLE, CONDUI.....	EA	3

SECTION II

TM 11-5820-535-24P

(1) ILLUSTRATION		(2)	(3)	(4)	(5)	(6)	(7)	(8)
(a) FIG NO.	(b) ITEM NO.	SMR CODE	NATIONAL STOCK NUMBER	PART NUMBER	FSCM	DESCRIPTION <i>USABLE ON CODE</i>	U/M	QTY INC IN UNIT
36	79	XD000		SCD547161	80063	POWER DISTR BOX	EA	1
36	80	XDFFF		SCB547027GP1	80063	WIRE ASSEMBLY, GND	EA	1
36	81	PAFZZ	5940-00-143-4794	32544	00779	TERMINAL, LUG.....	EA	2
36	82	XDFZZ	6145-01-062-9820	HW-C10(105)U5	01349	WIRE, ELECTRICAL	FT	V
36	83	XDFZZ		SCB547238	80063	FITTING, SHANK END	EA	1
36	84	PAFZZ	5975-00-834-6780	1943	59730	CHASE NIPPLE, CONDI.....	EA	1
36	85	PAFZZ	5975-00-642-7261	142	59730	LOCKNUT, ELECTRICAL.....	EA	1
36	86	XDFFF		SCB547027GP2	80063	WIRE ASSEMBLY,GND	EA	1
36	87	PAFZZ	5940-00-143-4794	32544	00779	TERMINAL,LUG.....	EA	2
36	88	XDFZZ	6145-01-062-9820	HW-C10(105)U5	81349	WIRE,ELECTRICAL	FT	V
36	89	XDFFF		SCB547027GP3	80063	WIRE ASSEMBLY, GND	EA	1
36	90	PAFZZ	5940-00-143-4794	32544	00779	TERMINAL, LUG.....	EA	2
36	91	XDFZZ	6145-01-062-9820	HW-C10(105)U5	81349	WIRE, ELECIRICAL.....	FT	V
36	92	XDFZZ		SCC547041	80063	RACEWAY, MODIFIED	EA	1
36	93	XDFZZ	5975-00-557-4829	3010B	79725	COVER,CONDUIT OUTLET	EA	1
36	94	PAFZZ	5325-00-281-1557	MS35490-17	80063	GROMMET, RUBBER	EA	1

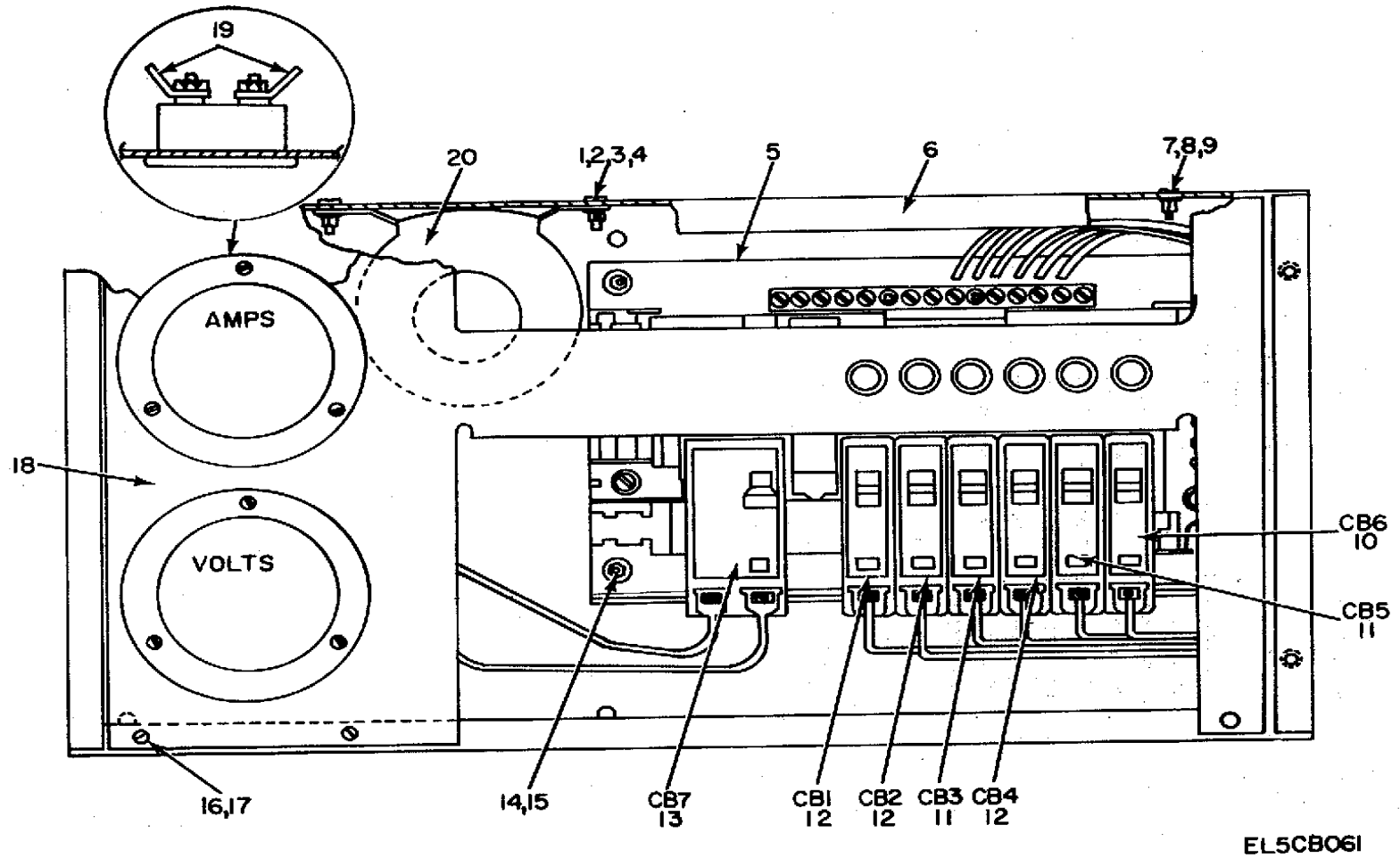

Figure 37. Power Distribution Box Assembly.

SECTION II

TM 11-5820-535-24P

(1) ILLUSTRATION		(2)	(3)	(4)	(5)	(6)	(7)	(8)
(a) FIG NO.	(b) ITEM NO.	SMR CODE	NATIONAL STOCK NUMBER	PART NUMBER	FSCM	DESCRIPTION <i>USABLE ON CODE</i>	U/M	QTY INC IN UNIT
						GROUP 01161801 POWER DISTRIBUTION 80X ASSEMBLY		
37	1	PAOZZ	5305-00-984-7341	MS35191-273	96906	SCREW, MACHINE	EA	2
37	2	PAOZZ	5310-00-045-3296	MS35338-43	96906	WASHER, LOCK	EA	2
37	3	PAOZZ	5310-00-809-8546	MS27183-8	96906	WASHER, FLAT	EA	4
37	4	PAOZZ	5310-00-934-9751	MS35650-302	96906	NUT, PLAIN, HEXAGON	EA	2
37	5	PAOZZ	5925-00-499-1954	QON-9-6M, SPL	81487	BASE ASSEMBLY, CIRCU	EA	1
37	6	XDOZZ		SCD547159	80063	BOX, DISTRIBUTION	EA	1
37	7	PAOZZ	5310-00-934-9757	MS35649-282	96906	NUT, PLAIN, HEXAGON	EA	1
37	8	PAOZZ	5310-00-045-3299	MS35338-42	96906	WASHER, LOCK	EA	1
37	9	PAOZZ	5310-00-596-7693	MS35335-31	96906	WASHER, LOCK	EA	1
37	10	XDOZZ		QO-140	88753	CIRCUIT BREAKER	EA	1
37	11	PAOZZ	5925-00-583-7941	QO-120	88753	CIRCUIT BREAKER	EA	2
37	12	PAOZZ	5925-00-818-4811	QO-115	81487	CIRCUIT BREAKER	EA	3
37	13	PAOZZ	5925-00-785-9531	QO-260	90211	CIRCUIT BREAKER	EA	1
37	14	PAOZZ	5310-00-266-4661	MS20365-832	96906	NUT, SELF-LOCKING, HE	EA	4
37	15	PAOZZ	5310-00-809-8544	MS27183-7	96906	WASHER, FLAT	EA	4
37	16	PAOZZ	5305-00-059-4553	MS35190-238	96906	SCREW, MACHIHE	EA	4
37	17	PAOZZ	5310-00-550-0284	MS35336-9	96906	WASHER, LOCK	EA	6
37	18	XDOOO		SMD340699	80063	METER-LAMP ASSEMBLY	EA	1
37	19	PAOZZ	5940-00-230-0515	31904	00779	TERMINAL, LUG	EA	2
37	20	PAOZZ	5954-00-892-8208	3CT11B	93993	TRANSFORMER, CURRENT	EA	1

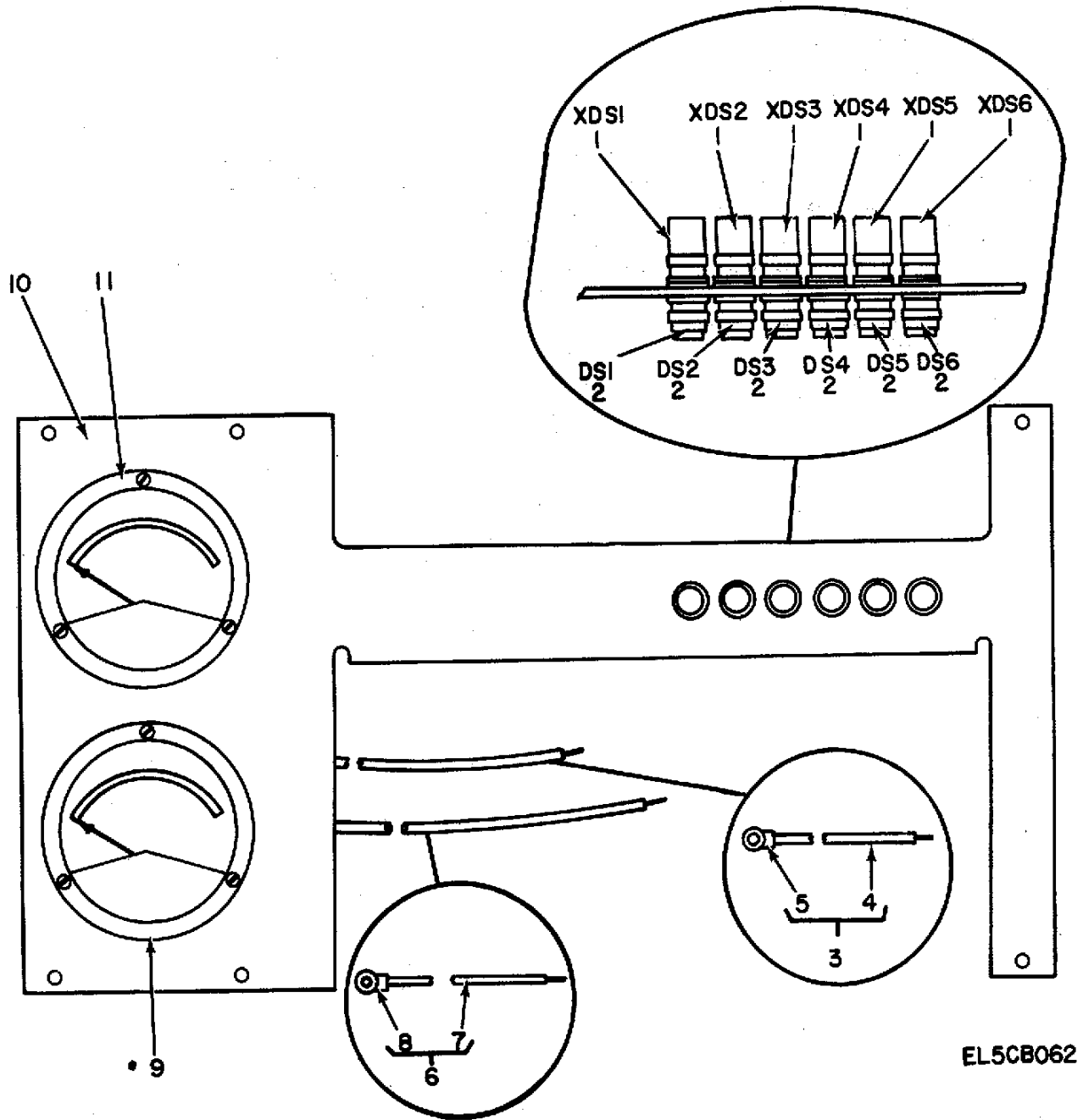
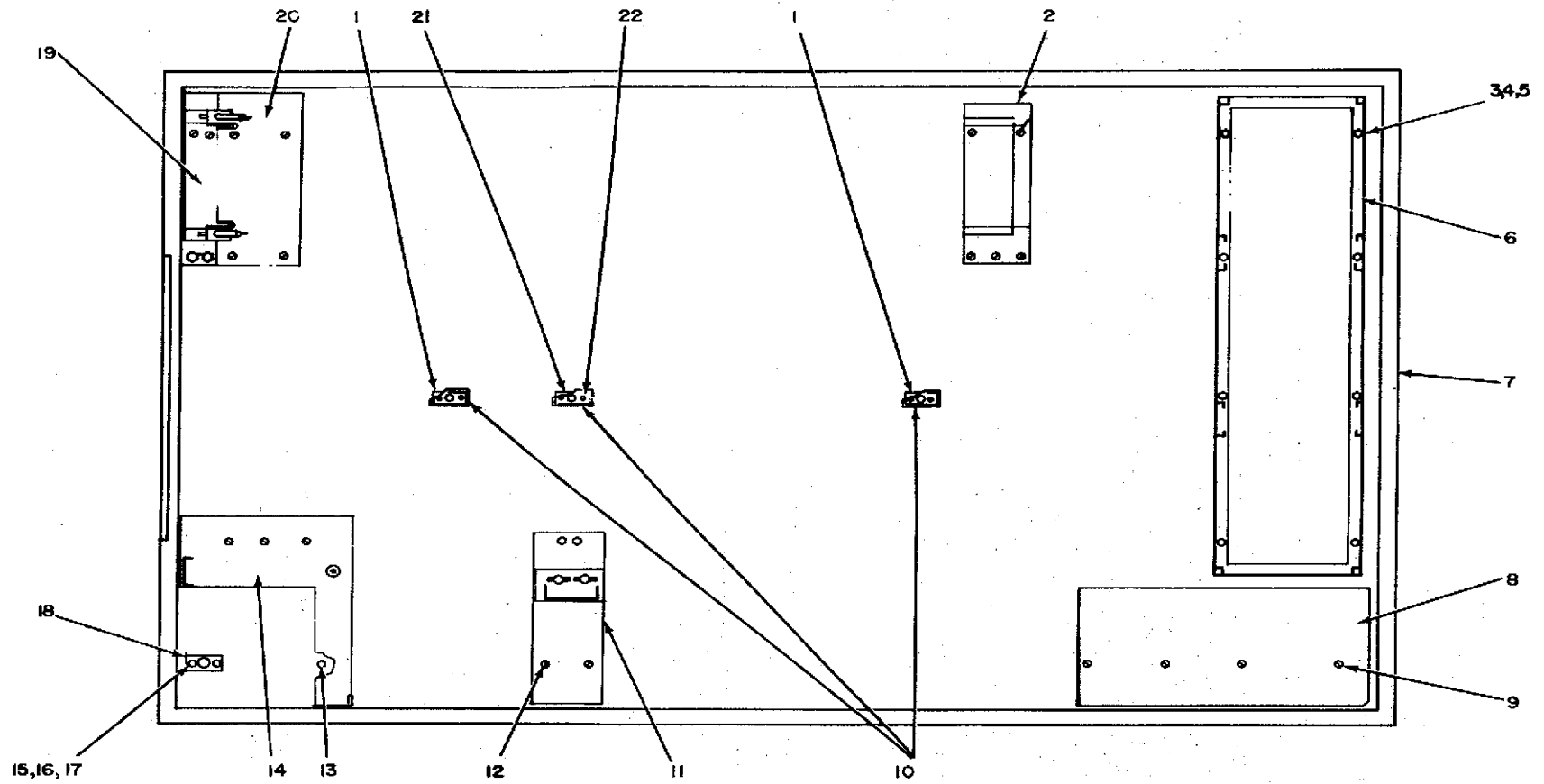

Figure 38. Power Distribution Box Assembly, Meter and Lamp Plate.

SECTION II

TM 11-5820-535-24P

(1) ILLUSTRATION		(2)	(3)	(4)	(5)	(6)	(7)	(8)
(a) FIG NO.	(b) ITEM NO.	SMR CODE	NATIONAL STOCK NUMBER	PART NUMBER	FSCM	DESCRIPTION <i>USABLE ON CODE</i>	U/M	QTY INC IN UNIT
38	1	XDOZZ		37-0408-0331-74S	72619	LAMPHOLDER.....	EA	6
38	2	PAOZZ	6240-00-223-9100	NE51	08108	LAMP.....	EA	6
38	3	XDOOO		SCB547156GP2	80063	WIRE ASSY	EA	1
38	4	XDOZZ	6145-00-164-7006	MW-C-16(19)U9	81349	WIRE, ELECTRICAL	FT	V
38	5	PAOZZ	5940-00-113-8184	31892	00779	TERMINAL, LUG.....	EA	1
38	6	XDOOO		SCB547156GP1	80063	WIRE ASSY	EA	1
38	7	XDOZZ	6145-00-164-7026	MW-C-16(19)U0	81349	WIRE, ELECTRICAL	FT	V
38	8	PAOZZ	5940-00-113-8184	31892	00779	TERMINAL, LUG.....	EA	1
38	9	XDOZZ		MR36W150VACWR	81349	VOLTMETER	EA	1
38	10	XDOZZ		SMD340698	80063	PLATE.....	EA	1
38	11	XDOZZ	6625-00-752-8464	MR36W100ACAAR	81349	AMMETER	EA	1



FLOOR PLAN VIEW

EL5CB063

Figure 39. Bracket Installation (Sheet 1 of 7).

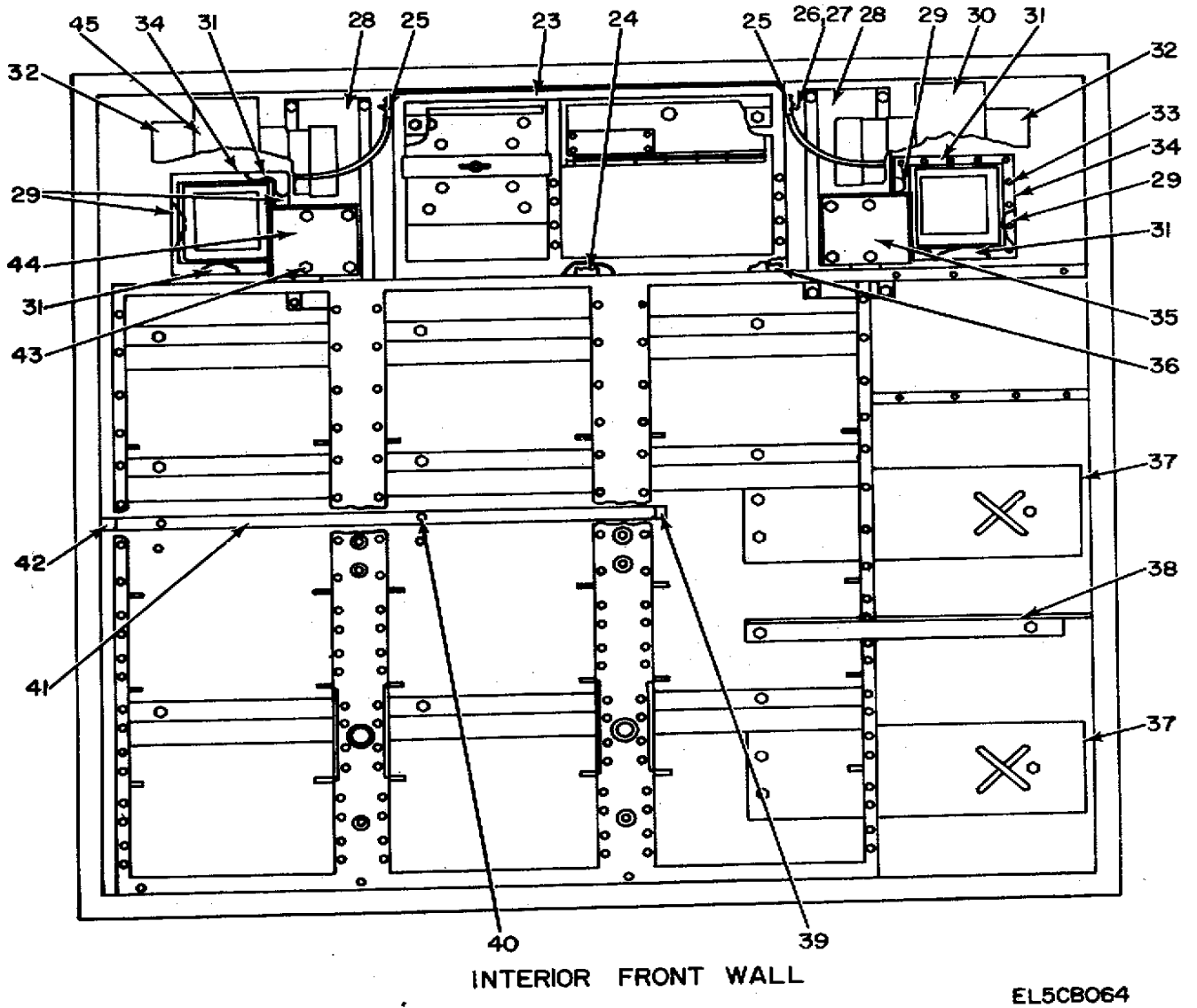
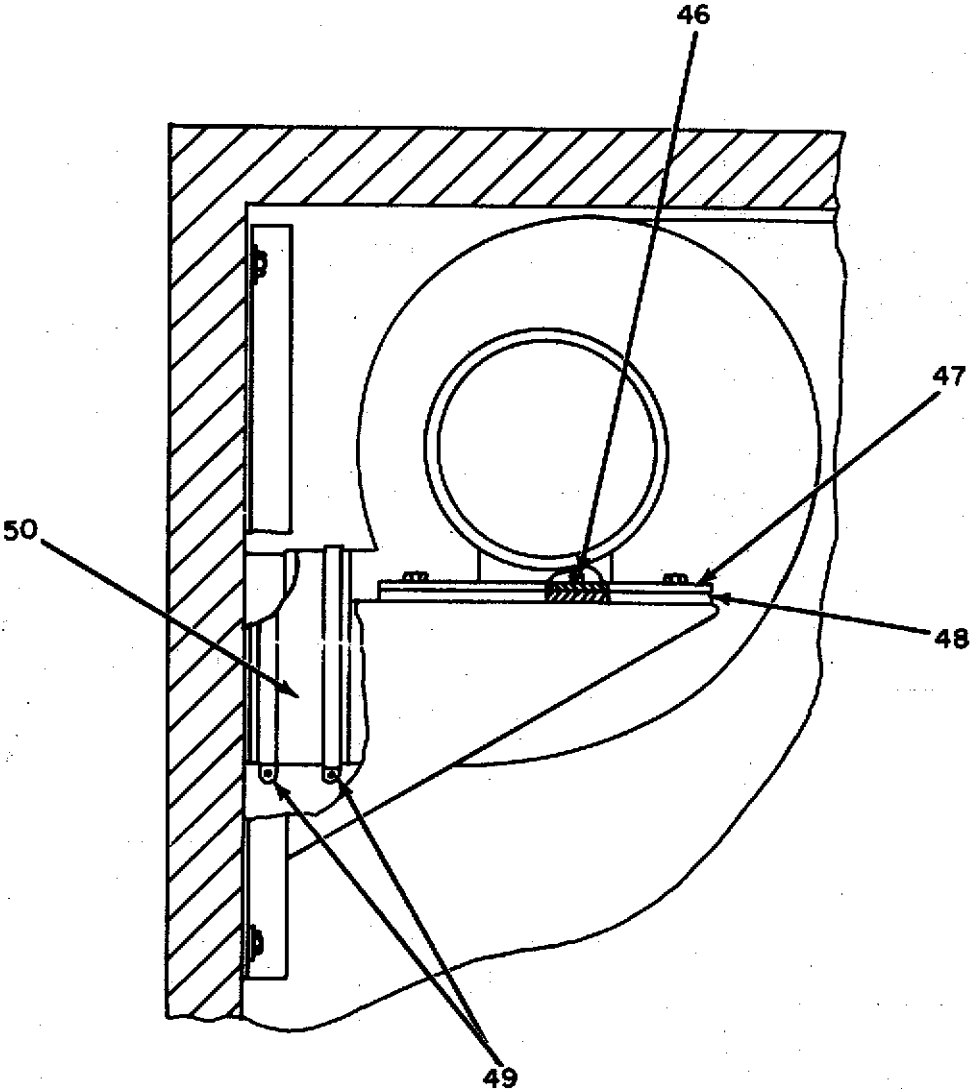
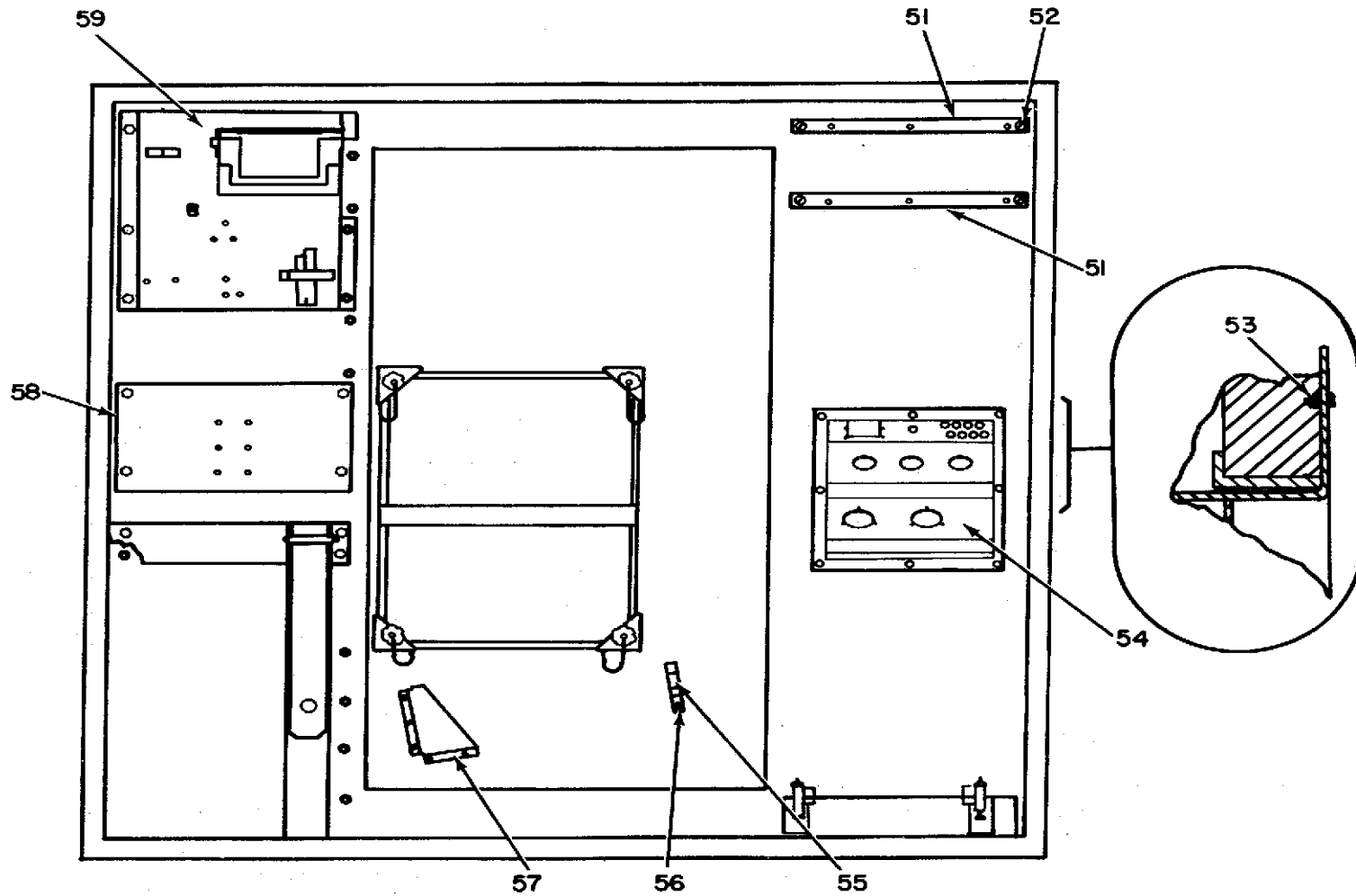

Figure 39. Bracket Installation (Sheet 2 of 7).



TYPICAL BLOWER INSTALLATION
EL5CB065

Figure 39. Bracket Installation (Sheet 3 of 7).



INTERIOR REAR WALL

Figure 39. Bracket Installation (Sheet 4 of 7).

EL5CB066

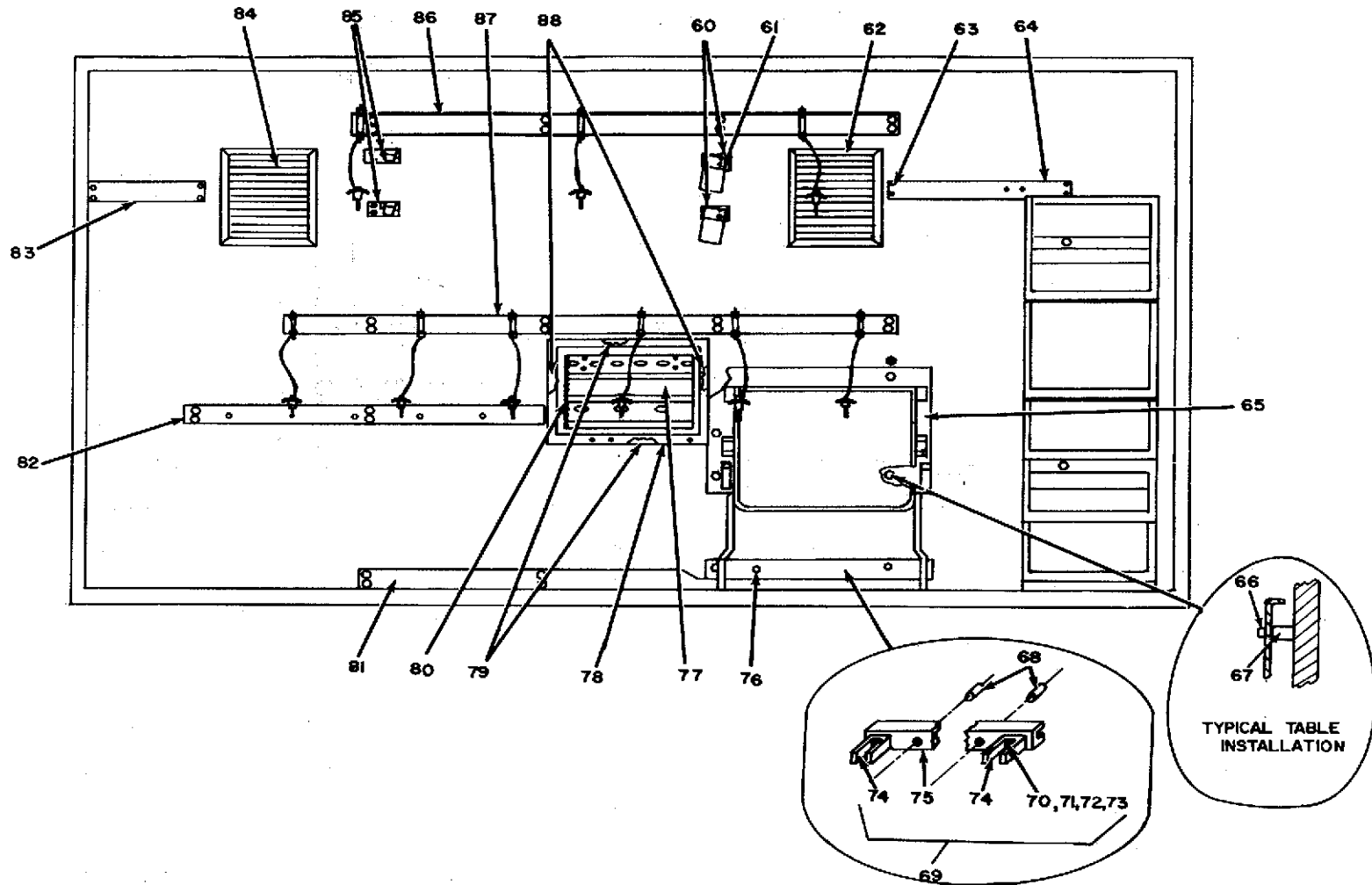

INTERIOR ROADSIDE WALL

Figure 39. Bracket Installation (Sheet 5 of 7).

EL5CB062

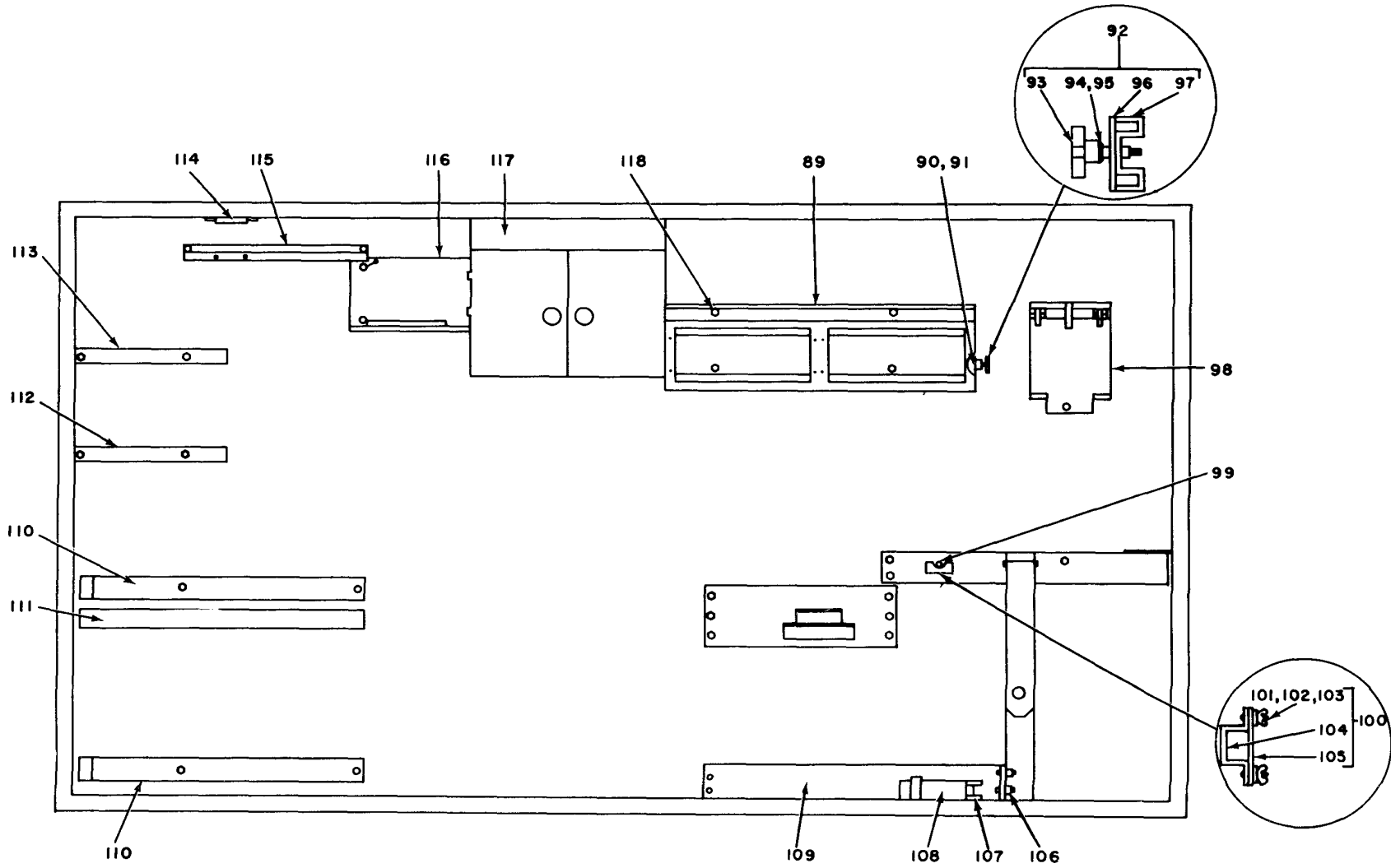

INTERIOR VIEW, CURB SIDE WALL

Figure 39. Bracket Installation (Sheet 6 of 7).

EL5CB068

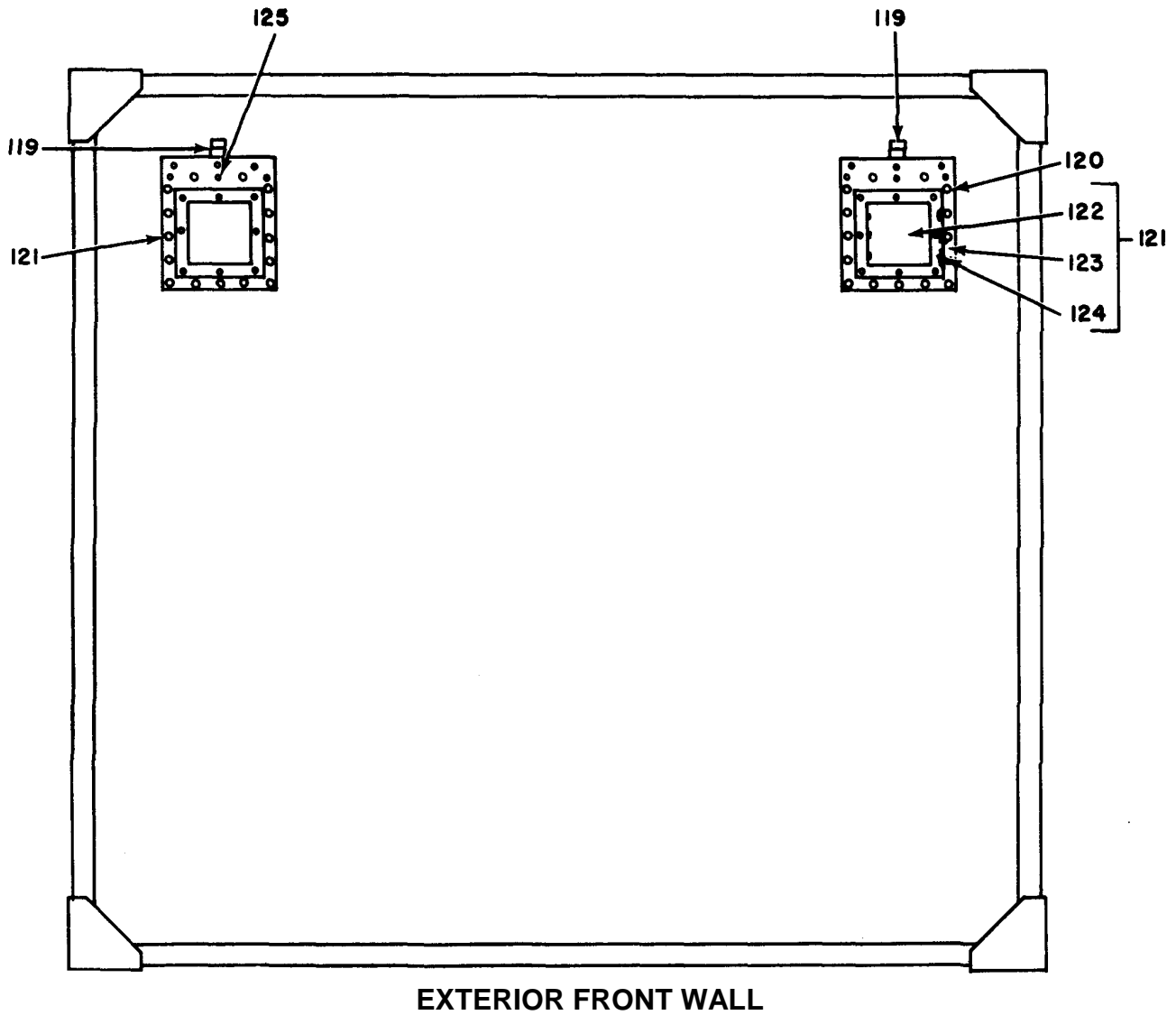

EL5CB069

Figure 39. Bracket Installation (Sheet 7 of 7).

SECTION II

TM 11-5820-535-24P

(1) ILLUSTRATION		(2)	(3)	(4)	(5)	(6)	(7)	(8)
(a) FIG NO.	(b) ITEM NO.	SMR CODE	NATIONAL STOCK NUMBER	PART NUMBER	FSCM	DESCRIPTION <i>USABLE ON CODE</i>	U/M	QTY INC IN UNIT
						GROUP 01161802 BRACKET INSTALLATION		
39	1	XDFZZ		SCB547097	80063	PLATE, CHUTE	EA	2
39	2	XDFZZ		SCC547259	80063	PLATE, ANCHOR	EA	1
39	3	PAFZZ	5305-00-225-9081	MS90725-36	96906	SCREW, CAP, HEXAGON H	EA	91
39	4	PAFZZ	5310-00-407-9566	MS35338-45	96906	WASHER, LOCK	EA	129
39	5	PAFZZ	5310-00-081-4219	MS27183-12	96906	WASHER, FLAT	EA	129
39	6	XDFFF		SCD547067	80063	RACK ASSEMBLY, LOWER.....	EA	1
39	7	XDFFF		SCD546981	80063	SHELTER, MODIFIED	EA	1
39	8	XDFZZ		SCC379428GP1	80063	PLATE, SCUFF.....	EA	1
39	9	PAFZZ	5305-00-958-5254	MS35190-307	96906	SCREW, MACHINE	EA	28
39	10	XDFZZ		SCC547091	80063	PLATE, COVER	EA	3
39	11	XDFZZ		SCD379526GP1	80063	BRACKET ASSY, ANT	EA	1
39	12	PAFZZ	5305-00-958-6073	MS35190-309	96906	SCREW, MACHINE	EA	2
39	13	PAFZZ	5310-00-771-2195	S31-425	03481	RIVNUT.....	EA	14
39	14	XDFFF		SCD379427GP1	80063	HOLD DOWN ASSY, REEL	EA	1
39	15	PAFZZ	5305-00-071-2241	MS90725-10	96906	SCREW, CAP, HEXACON H.....	EA	14
39	16	PAFZZ	5310-00-582-5965	MS35338-44	96906	WASHER, LOCK	EA	17
39	17	PAFZZ	5310-00-809-4058	MS27183-10	96906	WASHER, FLAT	EA	37
39	18	XDFZZ		SCC547054	80063	BRACKET	EA	1
39	19	XDFFF		SCC379455GP1	80063	BRACKET ASSY, LOWER	EA	1
39	20	XDFZZ		SCC547000	80063	PLATE, SCUFF.....	EA	1
39	21	XDFZZ		SCB539523	80063	HOLD DOWN PLATE.....	EA	1
39	22	XDFZZ		MS35191-332	96906	SCREW, MACHINE	EA	6
39	23	XDFFF		SCD547182	80063	RACK ASSEMBLY, UPPER.....	EA	1
39	24	PAFZZ	5305-00-225-3840	MS90725-7	96906	SCREW, CAP, HEXACON H.....	EA	7
39	25	PAFZZ	5340-00-200-8504	778	83330	CLAMP, LOOP	EA	2
39	26	PAFZZ	5305-00-984-6194	MS35206-246	96906	SCREW, MACHINE	EA	2
39	27	PAFZZ	5310-00-809-8544	MS27183-7	96906	WASHER, FLAT	EA	2
39	28	XDFZZ		SCC547078	80063	BRACKET, BLOWER	EA	2
39	29	XDFZZ		SCB547142	80063	SPACER, THERMAL	EA	4
39	30	PADOO	4140-00-089-9567	SCD539556GP1	80063	BLOWER ASSY, CB SIDE.....	EA	1
39	31	XDFZZ		SCB547143	80063	SPACER, THERMAL	EA	4
39	32	XDFZZ		SCD539616	80063	SHADE.....	EA	2
39	33	PAFZZ	5320-00-962-4693	AD66BS	61957	RIVET, BLIND	EA	62
39	34	XDFZZ		SCD427767	80063	FLANGE.....	EA	2
39	35	XDFZZ		SCD547077	80063	BRACKET, BLOWER	EA	1
39	36	PAFZZ	5305-00-068-0502	MS90725-6	96906	SCREW, CAP, HEXAGON H	EA	5
39	37	XDFZZ		SCC379417GP1	80063	PLATES, ANT GUIDE.....	EA	2
39	38	XDFZZ		SCC379521GP1	80063	ANGLE, ANT SHELF	EA	1
39	39	XDFZZ		SCB541669	80063	FITTING, BLANK END.....	EA	1

SECTION II

TM 11-5820-535-24P

(1) ILLUSTRATION		(2)	(3)	(4)	(5)	(6)	(7)	(8)
(a) FIG NO.	(b) ITEM NO.	SMR CODE	NATIONAL STOCK NUMBER	PART NUMBER	FSCM	DESCRIPTION USABLE ON CODE	U/M	QTY INC IN UNIT
39	40	PAFZZ	5320-00-850-3264	AD68BS	07707	RIVET, BLIND	EA	2
39	41	XDFZZ		SCC547042	80063	RACEWAY, MODIFIED	EA	1
39	42	XDFZZ		SCB547259	80063	BASE, INT CORNER	EA	1
39	43	PAFZZ	5306-00-225-8498	MS90725-33	96906	BOLT, MACHINE	EA	17
39	44	XDFZZ		SCD547096	80063	BRACKET, BLOWER	EA	1
39	45	PAOOO	4140-00-089-9566	SCD539556GP2	80063	BLOWER ASSY, RD SIDE	EA	1
39	46	PAFZZ	5305-00-957-2644	MS35191-318	96906	SCREW, MACHINE	EA	8
39	47	XDFZZ		SCC547253	80063	PLATE	EA	2
39	48	XDFZZ		SCB543392	80063	SHOCK MOUNT	EA	2
39	49	XDFZZ		116H	66295	CLAMP	EA	4
39	50	XDFZZ		SCD546980-3	80063	JOINT, FLEXIBLE	EA	2
39	51	XDFZZ		SCC547104	88063	BRACKET ASSEMBLY	EA	2
39	52	PAFZZ	5305-00-958-5265	MS35190-340	96906	SCREW, MACHINE	EA	4
39	53	XDFZZ		S8B281	31957	RIVNUT	EA	8
39	54	XDFZZ		SCD547100	80063	BOX, POWER ENTRANCE	EA	1
39	55	XDFZZ		SCB539439	80063	BRACKET, AXE HANDLE	EA	1
39	56	PAFZZ	5320-00-952-4159	AD64S	07707	RIVET, BLIND	EA	11
39	57	XDFZZ		SCD539460	80063	BRACKET, AXE HEAD	EA	1
39	58	XDFZZ		SCC547087	80063	BRACKET, EXT	EA	1
39	59	XDFFF		SCD547086	80063	PANEL ASSEMBLY	EA	1
39	60	XDFZZ		SCC489711	80063	HOLDER, RIFLE BUTT	EA	2
39	61	PAFZZ	5305-00-990-1347	MS35190-292	96906	SCREW, MACHINE	EA	4
39	62	XDFFF		SCD681086TYPE2	80063	ADAPTER INSTL.A/C	EA	1
39	63	PAFZZ	5320-00-850-3282	AD48BS	07707	RIVET, BLIND	EA	8
39	64	XDFZZ		SCC546998	80063	PLATE	EA	1
39	65	XDFFF		SCD547113	80063	TABLE ASSEMBLY	EA	1
39	66	PAFFZ	5306-00-225-8503	MS90725-39	96906	BOLT, MACHINE	EA	6
39	67	XDFZZ		SCB379463-2	80063	SPACER	EA	6
39	68	XDFZZ		SCB547232	80063	SPACER	EA	2
39	69	XDFFF		SCC547257	80063	PLATE ASSY, TABLE	EA	1
39	70	PAFZZ	5310-00-809-4058	MS27183-10	96906	WASHER, FLAT	EA	2
39	71	PAFZZ	5305-00-988-1724	MS35206-280	96906	SCREW, MACHINE	EA	2
39	72	PAFZZ	5310-00-582-5965	MS535338-44	96906	WASHER, LOCK	EA	2
39	73	PAFZZ	5310-00-761-6882	MS51967-2	96906	NUT, PLAIN, HEXACON	EA	2
39	74	XDFZZ		SMB364349	80063	CLIP	EA	2
39	75	XDFZZ		SCC547257-1	80063	CHANNEL	EA	1
39	76	PAFFZ	5305-00-071-2239	MS90725-12	96906	SCREW, CAP, HEXAGON H	EA	2
39	77	XDFZZ		SCD547052	80063	BOX, VIDEO-ENTR	EA	1
39	78	XDFZZ		SCD547123	80063	FRAME	EA	1
39	79	XDFZZ		SCC547144	80063	SPACER, THERMAL	EA	2

SECTION II

TM 11-5820-535-24P

(1) ILLUSTRATION		(2)	(3)	(4)	(5)	(6)	(7)	(8)
(a) FIG NO.	(b) ITEM NO.	SMR CODE	NATIONAL STOCK NUMBER	PART NUMBER	FSCM	DESCRIPTION USABLE ON CODE	U/M	QTY INC IN UNIT
39	80	XDFZZ		AD665	61957	RIVET.....	EA	24
39	81	XDFZZ		SCD547180	80063	BRACKET, BOTTOM	EA	1
39	83	XDFZZ		SCD547179	80063	BRACKET, STAKE GUY	EA	1
39	83	XDFZZ		SCB547140	80063	PLATE.....	EA	1
39	84	XDFFF		SCD681086TYPE1	80063	ADAPTER, INSTL, A/C.....	EA	1
39	85	XDFZZ		SCC489709	80063	HOLDER, RIFLE BARREL.....	EA	2
39	86	XDFFF		SCD547112	80063	CHANNEL ASSY, TOP.....	EA	1
39	87	XDFFF		SCD547111	80063	CHANNEL ASSY. BOTTOM.....	EA	1
39	88	XDFZZ		SCC547145	80063	SPACER, THERMAL	EA	2
39	89	XDFZZ		SCD547115	80063	BRACKET, HEATER	EA	1
39	90	PAFZZ	5305-00-988-3784	MS35191-289	96906	SCREW. MACHINE	EA	2
39	91	PAFZZ	5310-00-208-1919	42NE-040	72962	NUT, SELF-LOCKING, HE	EA	23
39	92	XDFFF		SCC539421	80063	BAACKET ASSEMBLY	EA	1
39	93	XDFZZ	5355-00-134-3539	SCB539422	80063	KNOB	EA	1
39	94	PAFZZ	5310-00-407-9566	MS35338-45	96906	WASHER, LOCK	EA	1
39	95	PAFZZ	5310-00-081-4219	MS27183-12	96906	WASHER, FLAT	EA	1
39	96	XDFZZ		SCC539427	80063	TE ASSY	EA	1
39	97	XDFZZ		SCB539425	80063	CLAMP WELDED ASSY.....	EA	1
39	98	XDFFF		SCD539513GP1	80063	WASTEBASKET HLDR.....	EA	1
39	99	PAFZZ	5305-00-988-1723	MS35206-279	96906	SCREW, MACHINE	EA	2
39	100	XDFFF		SCB539435	80063	BRACKET ASSEMBLY	EA	1
39	101	PAFZZ	5310-00-080-8495	MS35425-39	96906	NUT, PLAIN, WING	EA	2
39	102	PAFZZ	5310-00-582-5965	MS35338-44	96906	WASHER, LOCK	EA	2
39	103	XDFZZ		MS27L83-10	96906	WASHER, FLAT	EA	2
39	104	XDFZZ		SCB539436	80063	BRACKET WELDED ASSY.....	EA	1
39	105	XDFZZ		SCB53943B	80063	PLATE ASSEMBLY.....	EA	1
39	106	PAFZZ	5310-00-245-3424	42NE-058	72962	NUT, SELF,LOCKING, HE	EA	2
39	107	XDFZZ	5340-00-134-3781	SCB539550	80063	BRACKET, DOUBLE ANGL	EA	1
39	108	XDFFF		SCC547094	80063	HOLDER ASSY, HAMMER	EA	1
39	109	XDFZZ		SC546999	80063	PLATE, SCUFF.....	EA	1
39	110	XDFZZ		SCB379467GP1	80063	PLATE, ANT SCUFF	EA	2
39	111	XDFZZ		SCC379522GP1	80063	ANGLE, ANT SHELF	EA	1
39	112	XDFZZ		SCD547018	80063	BRACKET	EA	1
39	113	XDFZZ		SCD547017	80063	BRACKET	EA	1
39	114	XDFZZ		SCC547278	80063	BRACKET	EA	1
39	115	XDFZZ		SCC547279	80063	BRACKET	EA	1
39	116	XDFFF		SCC547275	80063	BRACKET, INTERCOM.....	EA	1
39	117	XDFFF		SCD541079	80063	CABINET ASSEMBLY.....	EA	1
39	118	PAFZZ	5305-00-068-0501	MS90725-5	96906	SCREW, CAP, HEXACON H.....	EA	8
39	119	XDFZZ		SCC532127	80063	CATCH.....	EA	2

SECTION II

TM 11-5820-535-24P

(1) ILLUSTRATION		(2)	(3)	(4)	(5)	(6)	(7)	(8)
(a) FIG NO.	(b) ITEM NO.	SMR CODE	NATIONAL STOCK NUMBER	PART NUMBER	FSCM	DESCRIPTION <i>USABLE ON CODE</i>	U/M	QTY INC IN UNIT
39	120	PAFZZ	5320-00-420-2163	AK64S	07707	RIVET, BLIND	EA	69
39	121	XDFFF		SCD427800	80063	FRANK ASSY, BLO DUCT	EA	2
39	122	XDFZZ		SCD427774	80063	FRAME WELDED ASSY	EA	1
39	123	XDFZZ		SCD547296	80063	FRAME WELDED ASSY	EA	1
39	124	PAFZZ	5305-00-855-0972	MS24629-23	96906	SCREW, TAPPING, THREA	EA	12
39	125	PAFZZ	5310-00-984-6939	S8B201	03481	RIVNUT	EA	25

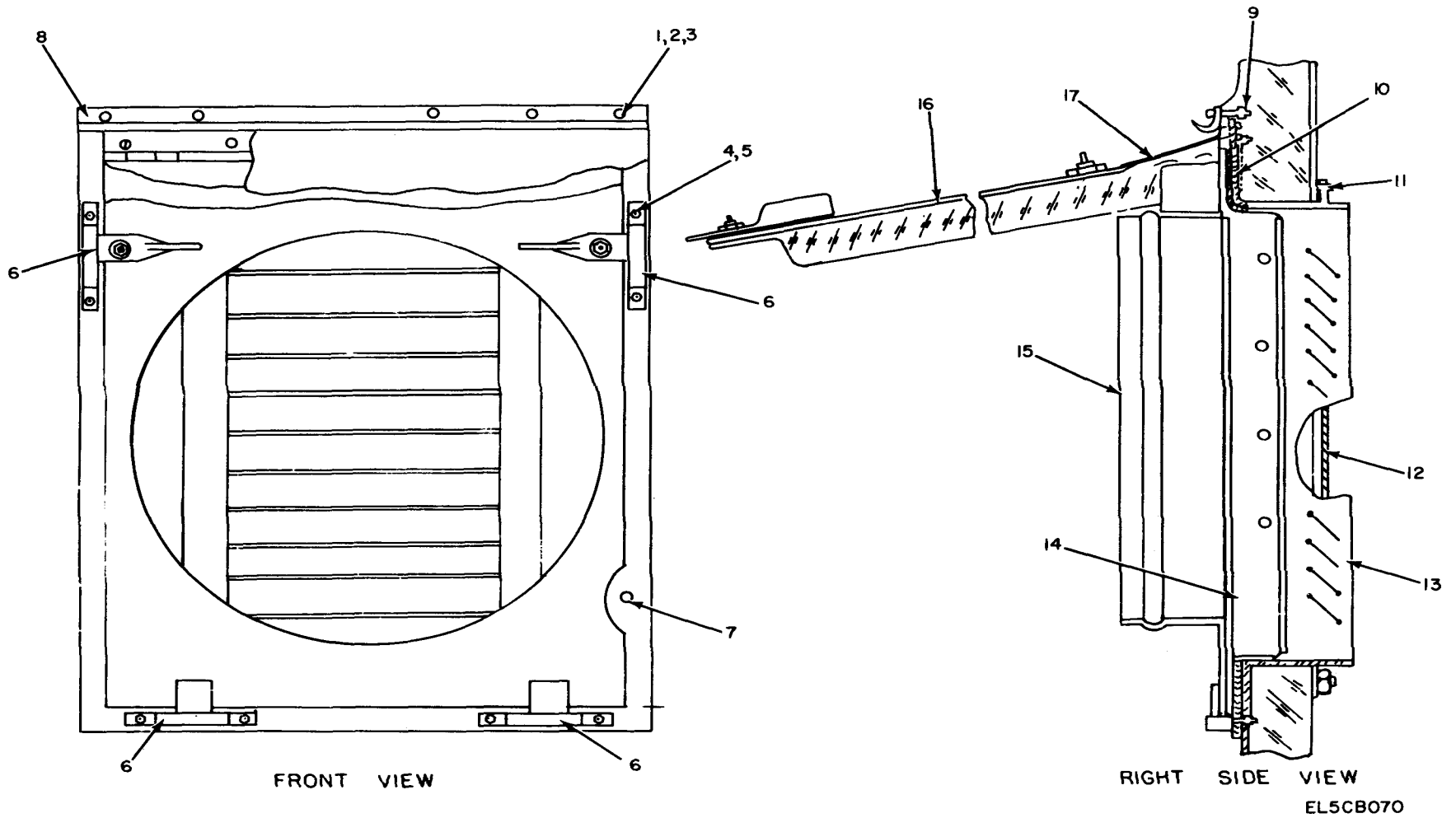
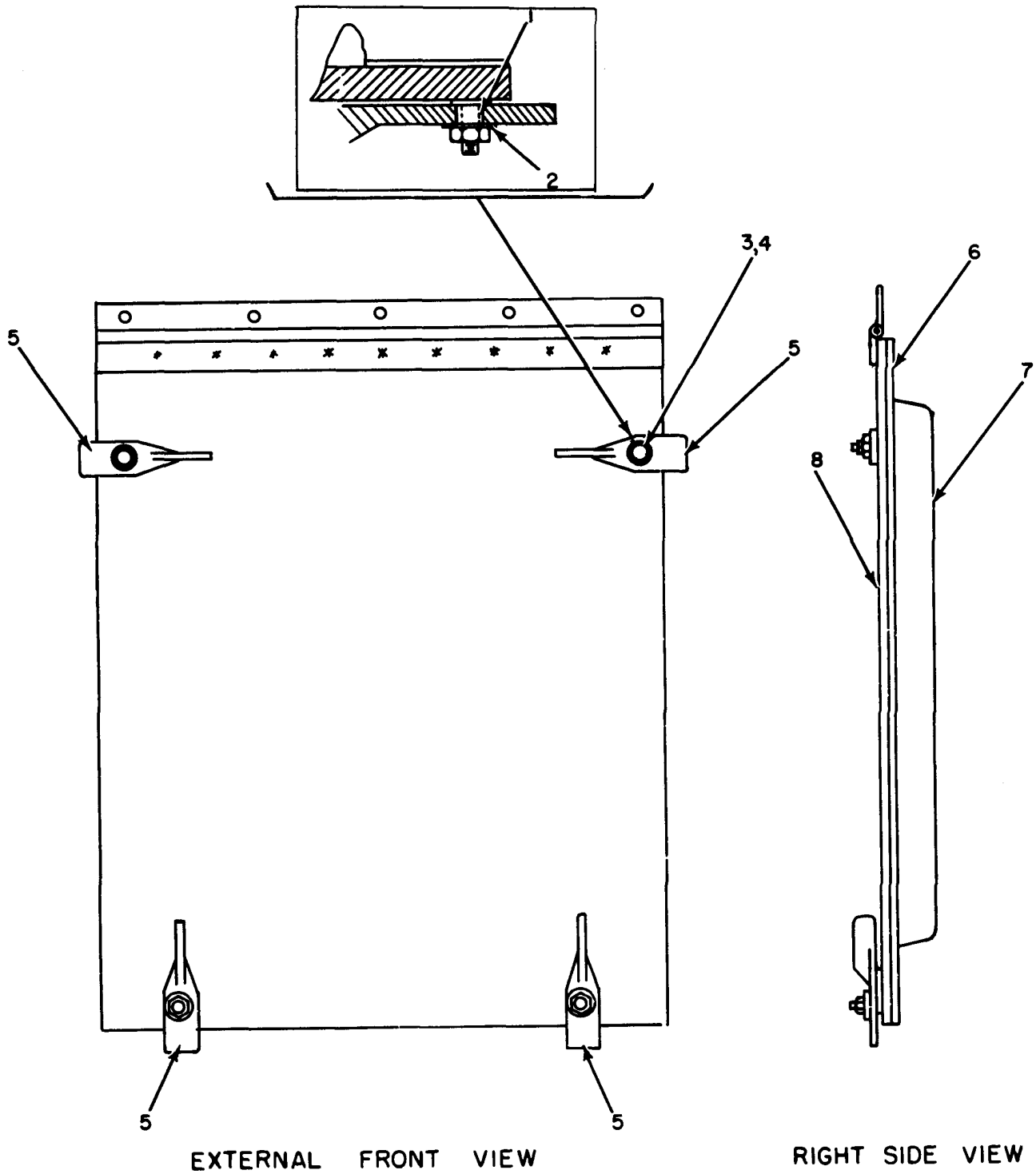

Figure 40. Bracket Installation, S-330(B) Shelter Air Conditioner Adapter Installation.

SECTION II

TM 11-5820-535-24P

(1)		(2)	(3)	(4)	(5)	(6)	(7)	(8)
ILLUSTRATION		SMR CODE	NATIONAL STOCK NUMBER	PART NUMBER	FSCM	DESCRIPTION <i>USABLE ON CODE</i>	U/M	QTY INC IN UNIT
(a) FIG NO.	(b) ITEM NO.							
40	1	PAFZZ	5305-00-054-6672	MS51957-47	96906	SCREW, MACHINE	EA	11
40	2	PAFZZ	5310-00-045-3299	MS35338-42	96906	WASHER, LOCK	EA	11
40	3	PAFZZ	5310-00-880-5978	MS15795-807	96906	WASHER, FLAT	EA	11
40	4	PAFZZ	5310-00-619-1148	MS15795-808	96906	WASHER, FLAT	EA	8
40	5	XDFZZ		M24-129/3-3F	81349	NUT, SLFLKG	EA	8
40	6	XDFZZ	5340-00-134-3482	SCB539597	80063	STRIKE, CATCH	EA	4
40	7	XDFZZ		1605-0621	19738	RIVET	EA	18
40	8	XDFZZ		SCC539805	80063	CAP, RAIN	EA	1
40	9	XDFZZ		SS8B321	31954	RIVNUT, CSK HO	EA	11
40	10	XDFZZ		SCD681095	80063	GASKET, RFI	EA	1
40	11	PAFZZ	5320-00-005-1051	1601-0619	19738	RIVET, BLIND	EA	38
40	12	XDFZZ		SCD681086-5	80063	THERMAL SPACER	FT	V
40	13	XDFZZ		SCD539890TYPE1	80063	FRAME WLD ASSY	EA	1
40	14	XDFZZ		SCD681094	80063	FRAME WLD ASSY	EA	1
40	15	XDFFF		SCD681087	80063	ADAPTER ASSY	EA	1
40	16	XDFFF		SCD681090	80063	COVER ASSY	EA	1
40	17	XDFZZ		SCC539795	80063	SHIELD, RAIN	EA	1



EL5CB07I

Figure 41. Bracket Installation, S-330(B) Shelter Air Conditioner, Port Cover.

SECTION II

TM 11-5820-535-24P

(1) ILLUSTRATION		(2)	(3)	(4)	(5)	(6)	(7)	(8)
(a) FIG NO.	(b) ITEM NO.	SMR CODE	NATIONAL STOCK NUMBER	PART NUMBER	FSCM	DESCRIPTION <i>USABLE ON CODE</i>	U/M	QTY INC IN UNIT
41	1	XDFZZ	3120-00-177-3935	SCB539595	80063	BUSHING, SLEEVE.....	EA	4
41	2	XDFZZ	5310-00-202-0331	SCB539596	80063	WASHER, SPRING TENS.....	EA	4
41	3	XDFZZ		M24129/3-3F	81349	NUT, SLFLKG.....	EA	4
41	4	PAFZZ	5310-00-167-0812	AN960C10L	81349	WASHER, FLAT	EA	8
41	5	XDFZZ	5340-00-134-3470	SCC539594	80063	FASTENER, CASEMENT	EA	4
41	6	XDFZZ		SCC681089-2	80063	GASKET.....	EA	1
41	7	XDFZZ		SCC681093	80063	SCUFF PAN ASSY	EA	1
41	8	XDFZZ		SCD681091	80063	COVER SUBASSY.....	EA	1

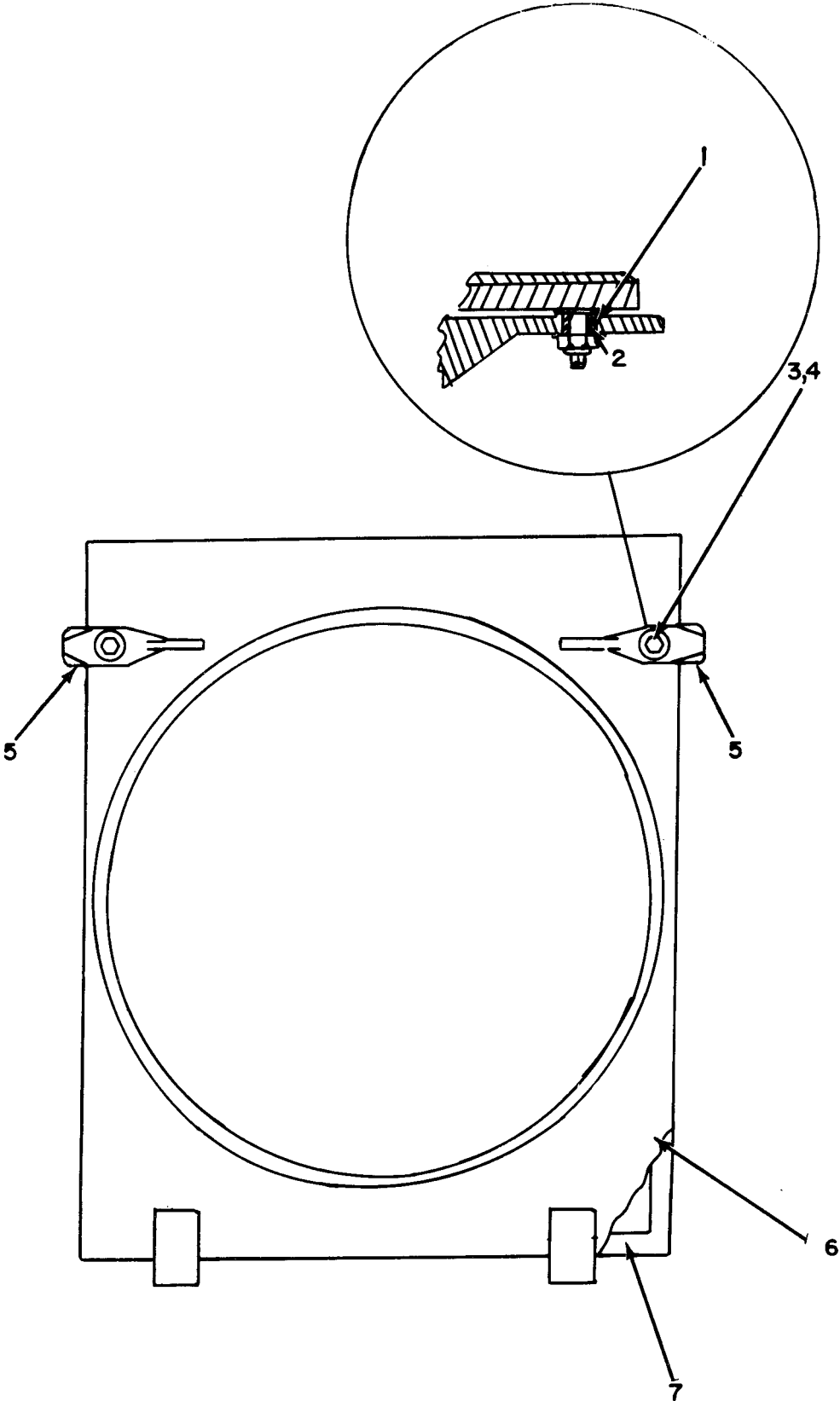

EL5CB072

Figure 42. Bracket Installation, S-330 (B) Shelter Air Conditioner, Hose Adapter.

SECTION II

TM 11-5820-535-24P

(1) ILLUSTRATION		(2)	(3)	(4)	(5)	(6)	(7)	(8)
(a) FIG NO.	(b) ITEM NO.	SMR CODE	NATIONAL STOCK NUMBER	PART NUMBER	FSCM	DESCRIPTION <i>USABLE ON CODE</i>	U/M	QTY INC IN UNIT
42	1	XDFZZ	3120-00-177-3935	SCB539595	80063	BUSHING, SLEEVE.....	EA	2
42	2	XDFZZ	5310-00-202-0331	SCB539596	80063	WASHER, SPRING TENSI.....	EA	2
42	3	XDFZZ		M24129/3-3F	81349	NUT, SLFLKG.....	EA	2
42	4	PAFZZ	5310-00-167-0812	AN960-C10L	81350	WASHER, FLAT	EA	4
42	5	XDFZZ	5340-00-134-3470	SCC539594	80063	FASTENER, CASEMENT.....	EA	2
42	6	XDFZZ		SCD681088	80063	ADAPTER WLD ASSY	EA	1
42	7	XDFZZ		SCC681089-1	80063	GASKET.....	EA	1

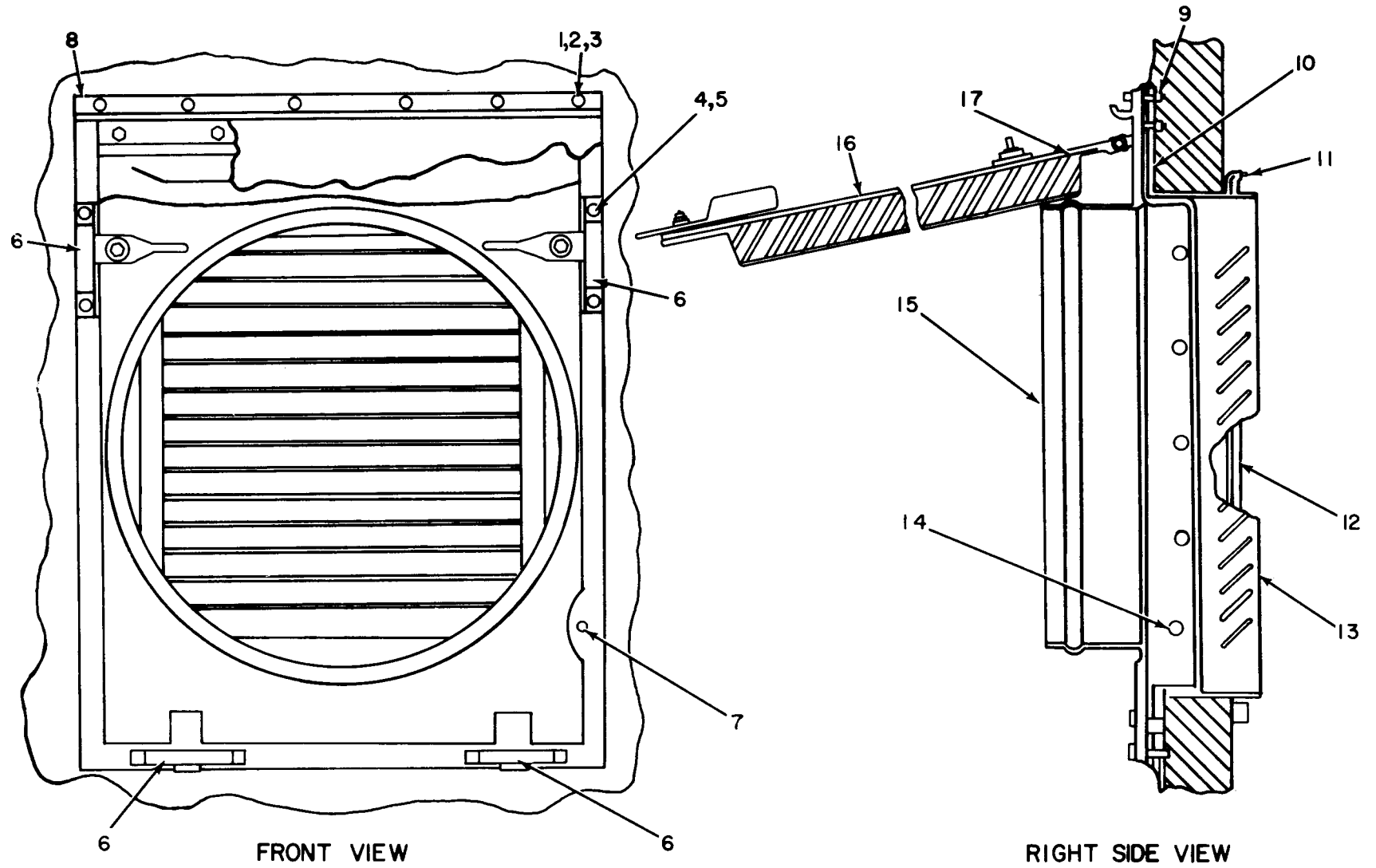

Figure 43. Bracket Installation, SCD546981 Shelter, Air Conditioner Adapter Installation.

EL5CB073

SECTION II

TM 11-5820-535-24P

(1) ILLUSTRATION		(2)	(3)	(4)	(5)	(6)	(7)	(8)
(a) FIG NO.	(b) ITEM NO.	SMR CODE	NATIONAL STOCK NUMBER	PART NUMBER	FSCM	DESCRIPTION <i>USABLE ON CODE</i>	U/M	QTY INC IN UNIT
43	1	PAFZZ	5305-00-054-6672	MS51957-47	96906	SCREW, MACHINE	EA	11
43	2	PAFZZ	5310-00-045-3299	MS35338-42	96906	WASHER, LOCK	EA	11
43	3	PAFZZ	5310-00-880-5978	MS15795-807	96906	WASHER, FLAT	EA	11
43	4	PAFZZ	5310-00-619-1148	MS15795-808	96906	WASHER, FLAT	EA	8
43	5	XDFZZ		M24129-3-3F	81349	NUT, SLFLKG	EA	8
43	6	XDFZZ	5340-00-134-3482	SCB539597	80063	STRIKE, CATCH	EA	4
43	7	XDFZZ		1605-0621	19738	RIVET, BLIND	EA	18
43	8	XDFZZ		SCC539805	80063	CAP, RAIN	EA	1
43	9	XDFZZ		SS8B321	31954	RIVNUT, CSK HD	EA	11
43	10	XDFZZ		SCD681095	80063	GASKET, RFI	EA	1
43	11	PAFZZ	5320-00-005-1051	1601-0619	19738	RIVET, BLIND	EA	38
43	12	XDFZZ		SCD681086-5	80063	THERMAL SPACER	FT	V
43	13	XDFFF		SCD539890TYPE2	80063	FRAME ASSY	EA	1
43	14	XDFZZ		SCD681094	80063	FRAME WLD ASSY	EA	1
43	15	XDFFF		SCD681087	80063	ADAPTER ASSY	EA	1
43	16	XDFZZ		SCD681090	80063	COVER ASSY	EA	1
43	17	XDFZZ		SCC539795	80063	SHIELD RAIN	EA	1

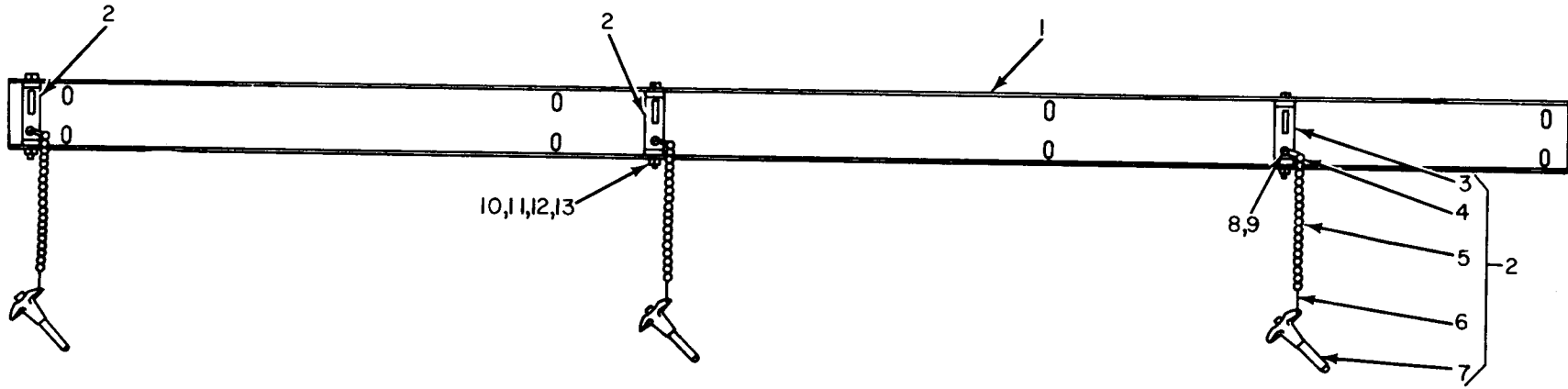

TOP CHANNEL ASSEMBLY

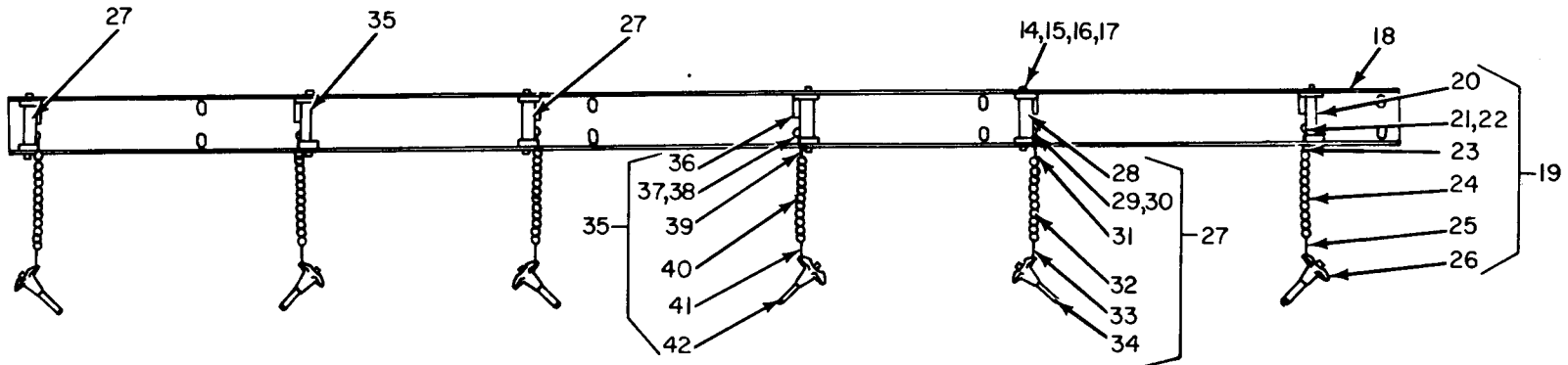

BOTTOM CHANNEL ASSEMBLY

EL5CB074

Figure 44. Bracket Installation, Antenna Horn Mounting

SECTION II

TM 11-5820-535-24P

(1) ILLUSTRATION		(2)	(3)	(4)	(5)	(6)	(7)	(8)
(a) FIG NO.	(b) ITEM NO.	SMR CODE	NATIONAL STOCK NUMBER	PART NUMBER	FSCM	DESCRIPTION <i>USABLE ON CODE</i>	U/M	QTY INC IN UNIT
44	1	XDFZZ		SCD547108	80063	CHANNEL, TOP	EA	1
44	2	XDFZZ		SCB425977	80063	BRACKET ASSEMBLY	EA	3
44	3	XDFZZ		SCC161068	80063	BRACKET SUBASSEMBLY.....	EA	1
44	4	XDFZZ		13ANOFFSETNI/PL	70892	COUPLING, CHAIN, OFS.....	EA	1
44	5	XDFZZ		13NI/PL	70892	CHAIN, BEAD	FT	V
44	6	XDFZZ		13ANSTDNIPL	70892	COUPLING, CHAIN, STD.....	EA	1
44	7	XDFZZ		BLS6TA14S	19738	PIN, RETAINING.....	EA	1
44	8	PAFZZ	5305-00-984-6189	MS35206-241	96906	SCREW, MACHINE	EA	1
44	9	PAFZZ	5310-00-933-8119	MS35338-137	96906	WASHER, LOCK	EA	1
44	10	PAFZZ	5305-00-071-2231	MS90725-20	96906	SCREW, CAP, HEXAGON H	EA	3
44	11	PAFZZ	5310-00-582-5965	MS35338-44	96906	WASHER, LOCK	EA	3
44	12	PAFZZ	5310-00-809-4058	MS27183-10	96906	WASHER, FLAT	EA	6
44	13	PAFZZ	5310-00-905-0762	MS51967-3	96906	NUT, PLAIN, HEXAGON	EA	3
44	14	PAFZZ	5305-00-071-2231	MS90725-20	96906	SCREW, CAP, HEXAGON H	EA	6
44	15	PAFZZ	5310-00-582-5965	MS35338-44	96906	WASHER, LOCK	EA	6
44	16	PAFZZ	5310-00-809-4058	MS27183-10	96906	WASHER, FLAT	EA	12
44	17	PAFZZ	5310-00-905-0762	MS51967-3	96906	NUT, PLAIN, HEXAGON	EA	6
44	18	XDFZZ		SCD547107	80063	CHANNEL, BOTTOM	EA	1
44	19	XDFFF		SCB547110	80063	BRACKET ASSEMBLY	EA	1
44	20	XDFFF		SCC547109	80063	BRACKET SUBASSEMBLY.....	EA	1
44	21	PAFZZ	5305-00-984-6189	MS35206-241	96906	SCREW, MACHINE	EA	1
44	22	PAFZZ	5310-00-045-3299	MS35338-42	96906	WASHER, LOCK	EA	1
44	23	XDFZZ		13ANOFFSETNI/PL	70892	COUPLING, CHAIN, OFS.....	EA	1
44	24	XDFZZ		13NI/PL	70892	CHAIN, BEAD	FT	V
44	25	PAFZZ		13ANSTDNI/P2	70892	COUPLING, CHAIN, STD.....	EA	1
44	26	XDFZZ		BLS6TA14S	19738	PIN, RETAINING.....	EA	1
44	27	XDFFF		SCB425974	80063	BRACKET ASSEMBLY	EA	3
44	28	XDFZZ		SCC161067	80063	BRACKET SUBASSEMBLY.....	EA	1
44	29	PAFZZ	5305-00-984-6189	MS35206-241	96906	SCREW, MACHINE	EA	1
44	30	PAFZZ	5310-00-933-8119	MS35338-137	96906	WASHER, LOCK	EA	1
44	31	XDFZZ		13ANOFFSETNI/PL	70892	COUPLING, CHAIN, OFS.....	EA	1
44	32	XDFZZ		13NI/PL	70892	CHAIN, BEAD	FT	V
44	33	XDFZZ		13ANSTDNI/PL	70892	COUPLING, CHAIN, STD.....	EA	1
44	34	XDFZZ		BLS6TA14S	19738	PIN, RETAINING.....	EA	1
44	35	XDFFF		SCB425973	80063	BRACKET ASSEMBLY	EA	2
44	36	XDFZZ		SCC161066	80063	BRACKET SUBASSY USED ON 5330A ONLY.....	EA	1
44	37	PAFZZ	5305-00-984-6189	MS35206-241	96906	SCREW, MACHINE	EA	1
44	38	PAFZZ	5310-00-933-8119	MS35338-137	96906	WASHER, LOCK	EA	1
44	39	XDFZZ		13ANOFFSETNI/PL	70892	COUPLING, CHAIN, OFS.....	EA	1
44	40	XDFZZ		13NI/PL	70892	CHAIN, BEAD	FT	V

SECTION II

TM 11-5820-535-24P

(1) ILLUSTRATION		(2)	(3)	(4)	(5)	(6)	(7)	(8)
(a) FIG NO.	(b) ITEM NO.	SMR CODE	NATIONAL STOCK NUMBER	PART NUMBER	FSCM	DESCRIPTION <i>USABLE ON CODE</i>	U/M	QTY INC IN UNIT
44	41	XDFZZ		13ANSTDNI/PL	70892	COUPLING, CHAIN, STD.....	EA	1
44	42	XDFZZ		BLS6TA14S	19738	PIN, RETAINING.....	EA	1

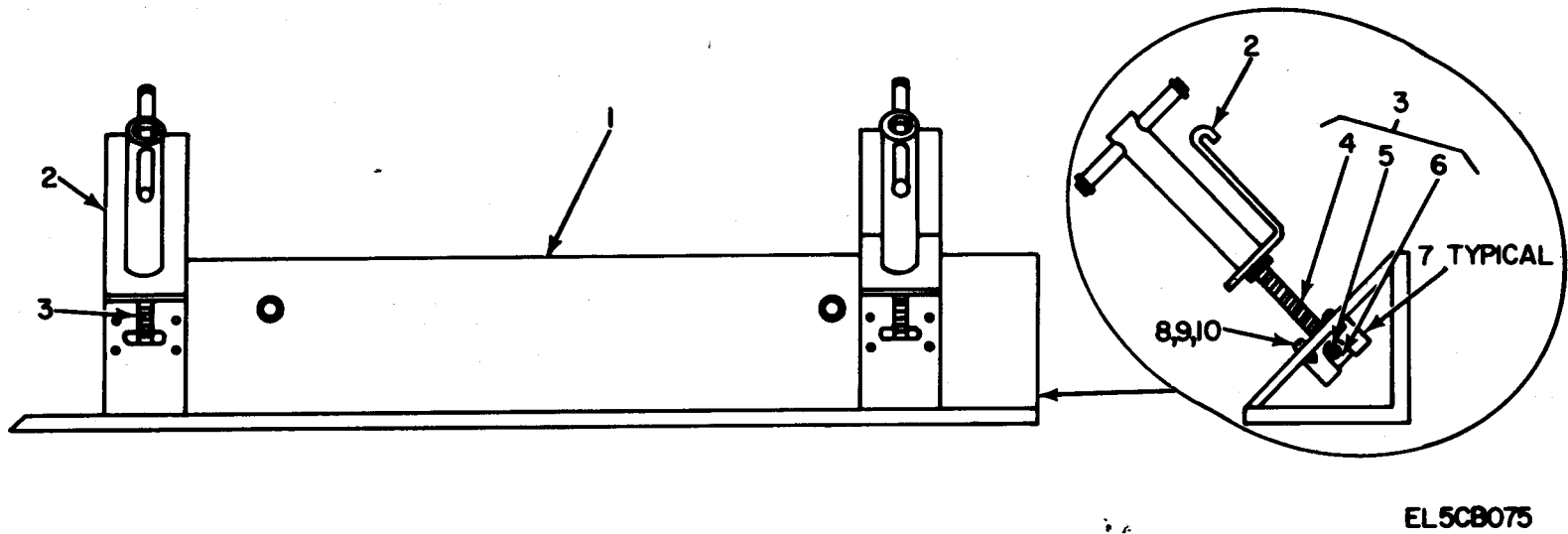

Figure 45. Bracket Installation, Antenna Launcher Bracket.

EL5CB075

SECTION II

TM 11-5820-535-24P

(1) ILLUSTRATION		(2)	(3)	(4)	(5)	(6)	(7)	(8)
(a) FIG NO.	(b) ITEM NO.	SMR CODE	NATIONAL STOCK NUMBER	PART NUMBER	FSCM	DESCRIPTION <i>USABLE ON CODE</i>	U/M	QTY INC IN UNIT
45	1	XDFZZ		SCC547277	81348	ANGLE ASSEMBLY.....	EA	1
45	2	XDFZZ		SCC379432	80063	TIE DOWN ASSEMBLY.....	EA	2
45	3	XDFZZ		SCB379445	80063	PIVOT ASSEMBLY	EA	2
45	4	XDFZZ		SCB379444	80063	STUD	EA	1
45	5	PAFZZ	5315-00-841-4442	MS16562-224	96906	PIN, SPRING.....	EA	1
45	6	XDFZZ		SCB379443	80063	PIVOT	EA	1
45	7	XDFZZ		SCB379438	80063	CLAMP.....	EA	2
45	8	PAFZZ	5305-00-638-3293	MS35223-30	96906	SCREW MACHINE	EA	8
45	9	PAFZZ	5310-00-011-1041	MS35338-79	96906	WASHER	EA	8
45	10	PAFZZ	5310-00-934-9761	MS35649-b4	96906	NUT, MACHINE	EA	8

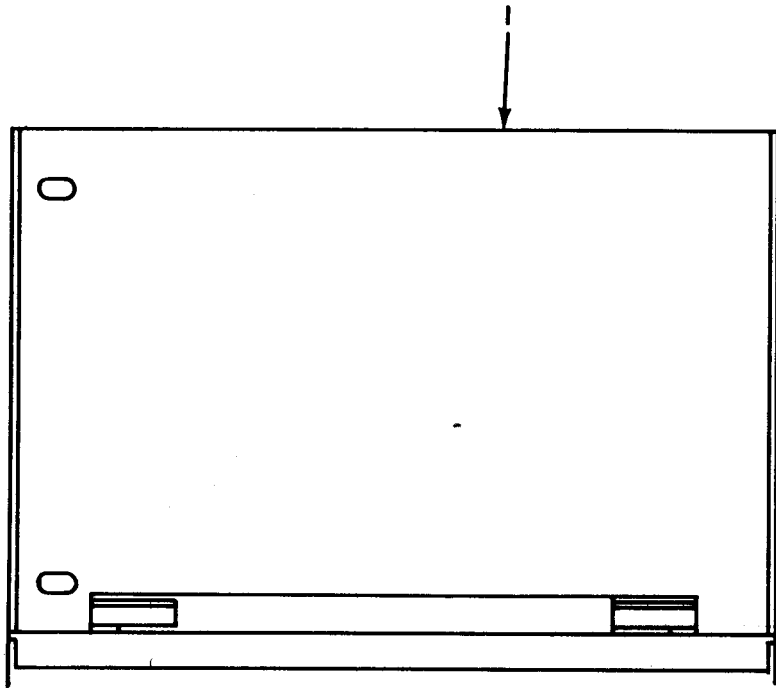

FRONT VIEW

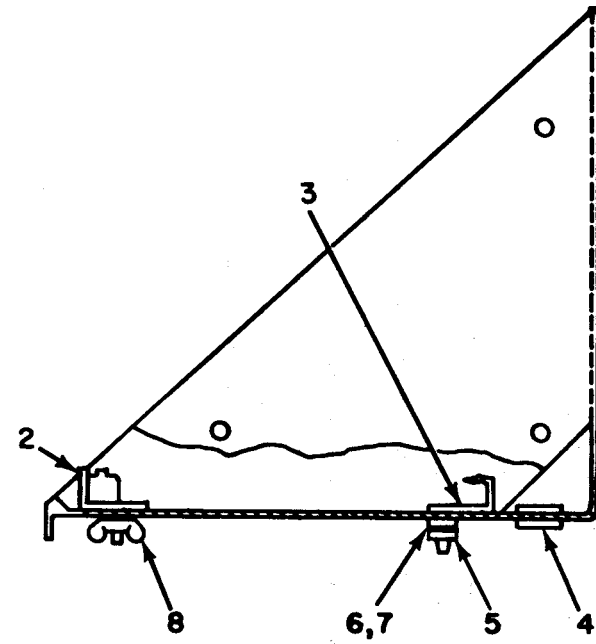

RIGHT SIDE VIEW

EL5CB076

Figure 46. Bracket Installation, Bracket Assembly, Intercom.

SECTION II

TM 11-5820-535-24P

(1)		(2)	(3)	(4)	(5)	(6)	(7)	(8)
ILLUSTRATION		SMR CODE	NATIONAL STOCK NUMBER	PART NUMBER	FSCM	DESCRIPTION <i>USABLE ON CODE</i>	U/M	QTY INC IN UNIT
(a) FIG NO.	(b) ITEM NO.							
46	1	XDFZZ		SCD547274	80063	SHELF (INTERCOM BKT)	EA	1
46	2	XDFZZ		SCC539546	80063	BRACKET, MTG	EA	1
46	3	XDFZZ		SCCS39545	80063	BRACKET, NTG	EA	1
46	4	PAFZZ	5325-00-813-2050	MS35490 - 32	96906	GROMMENT, RUBBER	EA	2
46	5	PAFZZ	5310-00-761-6882	MS51967-2	96906	NUT, PLAIN, HEXAGON	EA	2
46	6	PAFZZ	5310-00-809-4058	MS27183 - 10	96906	WASHER, FLAT	EA	4
46	7	PAFZZ	5310-00-582-5965	MS35338 - 44	96906	WASHER, LOCK	EA	4
46	8	PAFZZ	5310-00-080-8495	MS35425-39	96906	NUT, PLAIN, WING	EA	2

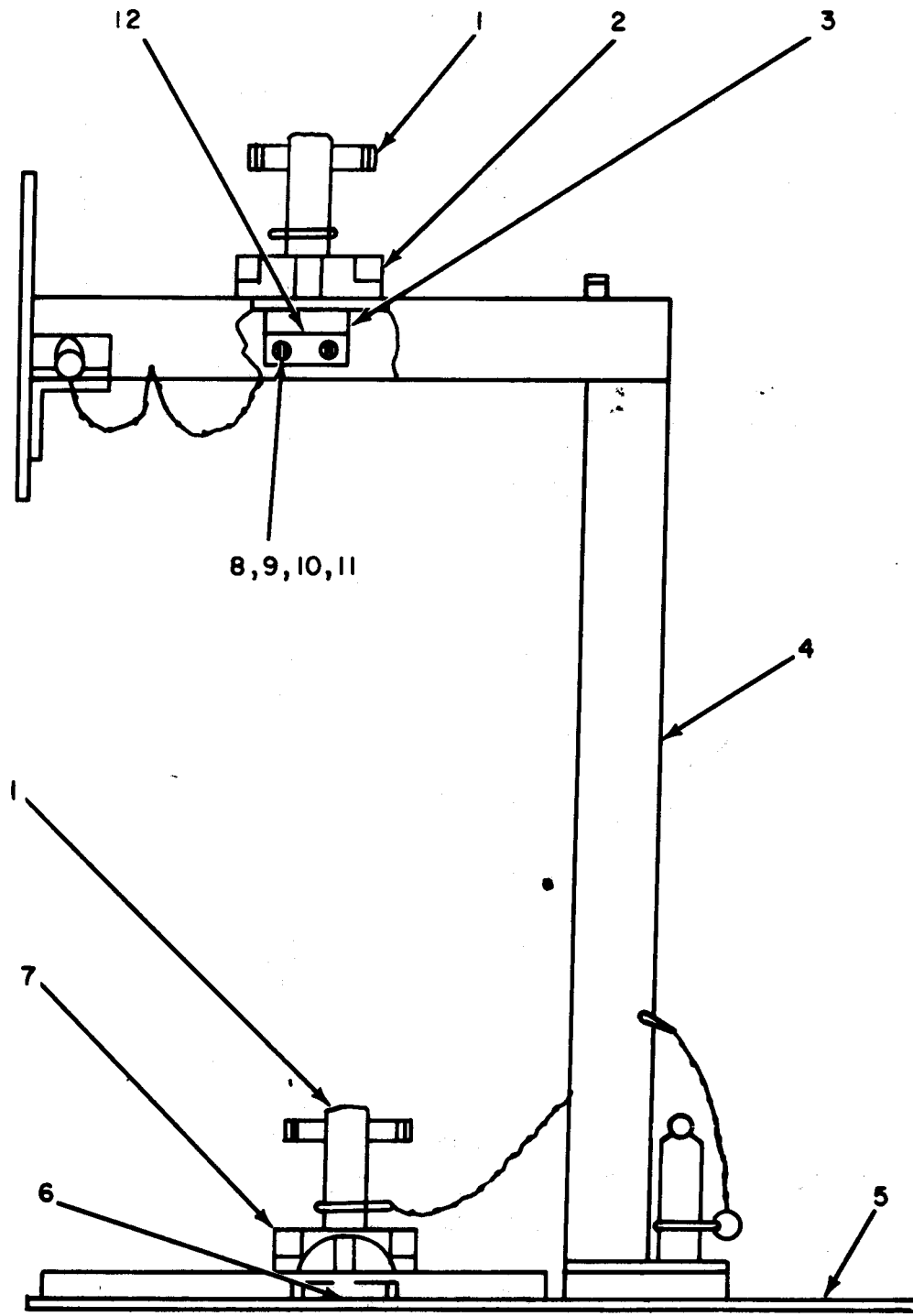

LEFT SIDE VIEW

EL5CB077

Figure 47. Bracket Installation Tie Down Assembly, Lower Antenna (Sheet 1 of 2).

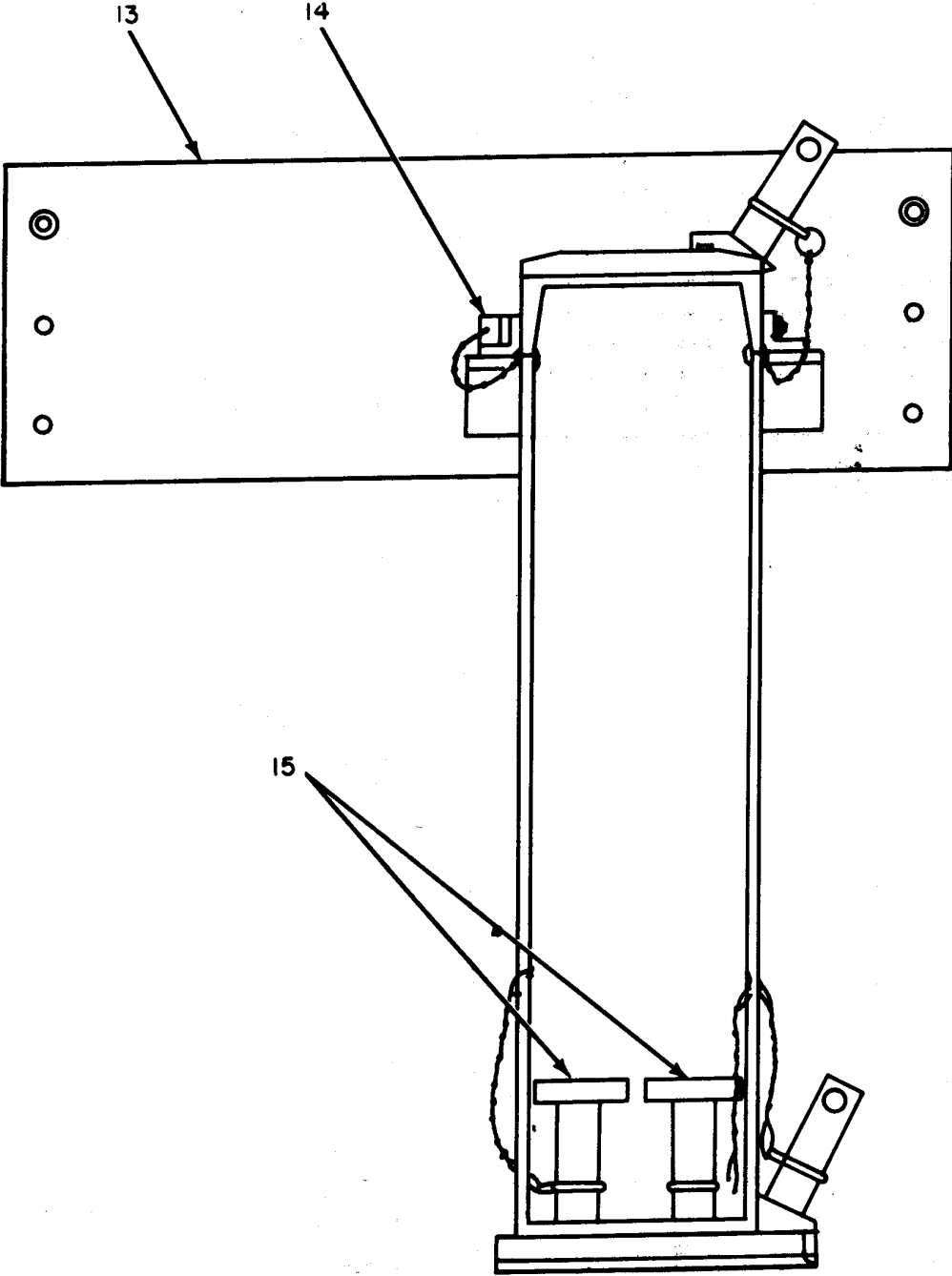

FRONT VIEW

EL5CB078

Figure 47. Bracket Installation, Tie Down Assembly, Lower Antenna (Sheet 2 of 2).

SECTION II

TM 11-5820-535-24P

(1) ILLUSTRATION		(2)	(3)	(4)	(5)	(6) DESCRIPTION	(7)	(8)
(a) FIG NO.	(b) ITEM NO.	SMR CODE	NATIONAL STOCK NUMBER	PART NUMBER	FSCM	USABLE ON CODE	U/M	QTY INC IN UNIT
47	1	XDFZZ		SCB547281	80063	TIE DOWN ASSY	EA	2
47	2	XDFZZ		SCC379475	80063	CLAMP	EA	1
47	3	XDFZZ		SCB379495	80063	T-BOLT	EA	1
47	4	XDFZZ		SCC547155	80063	BRACKET WLD ASSY	EA	1
47	5	XDFZZ		SCC547280	80063	BASE ASSY	EA	1
47	6	XDFZZ		SCB379517	80063	T-BOLT	EA	1
47	7	XDFZZ		SCC379462	80063	CLAMP	EA	1
47	8	PAFZZ	5305-00-638-8028	MS35216-28	96906	SCREW, MACHINE	EA	2
47	9	PAFZZ	5310-00-929-6395	MS35338-136	96906	WASHER, LOCK	EA	2
47	10	PAFZZ	5310-00-880-5976	MS15795-806	96906	WASHER, FLAT	EA	2
47	11	PAFZZ	5310-00-934-9761	MS35649-264	96906	NUT, PLAIN, HEXAGON	EA	2
47	12	XDFZZ		SCB379497	80063	CLAMP	EA	1
47	13	XDFZZ		SCC379479GP1	80063	BRACKET WLD ASSY	EA	1
47	14	XDFZZ		SCB547075	80063	LOCKING ROD ASSY	EA	1
47	15	XDFZZ		SCB547188	80063	TIE DOWN ASSY	EA	2

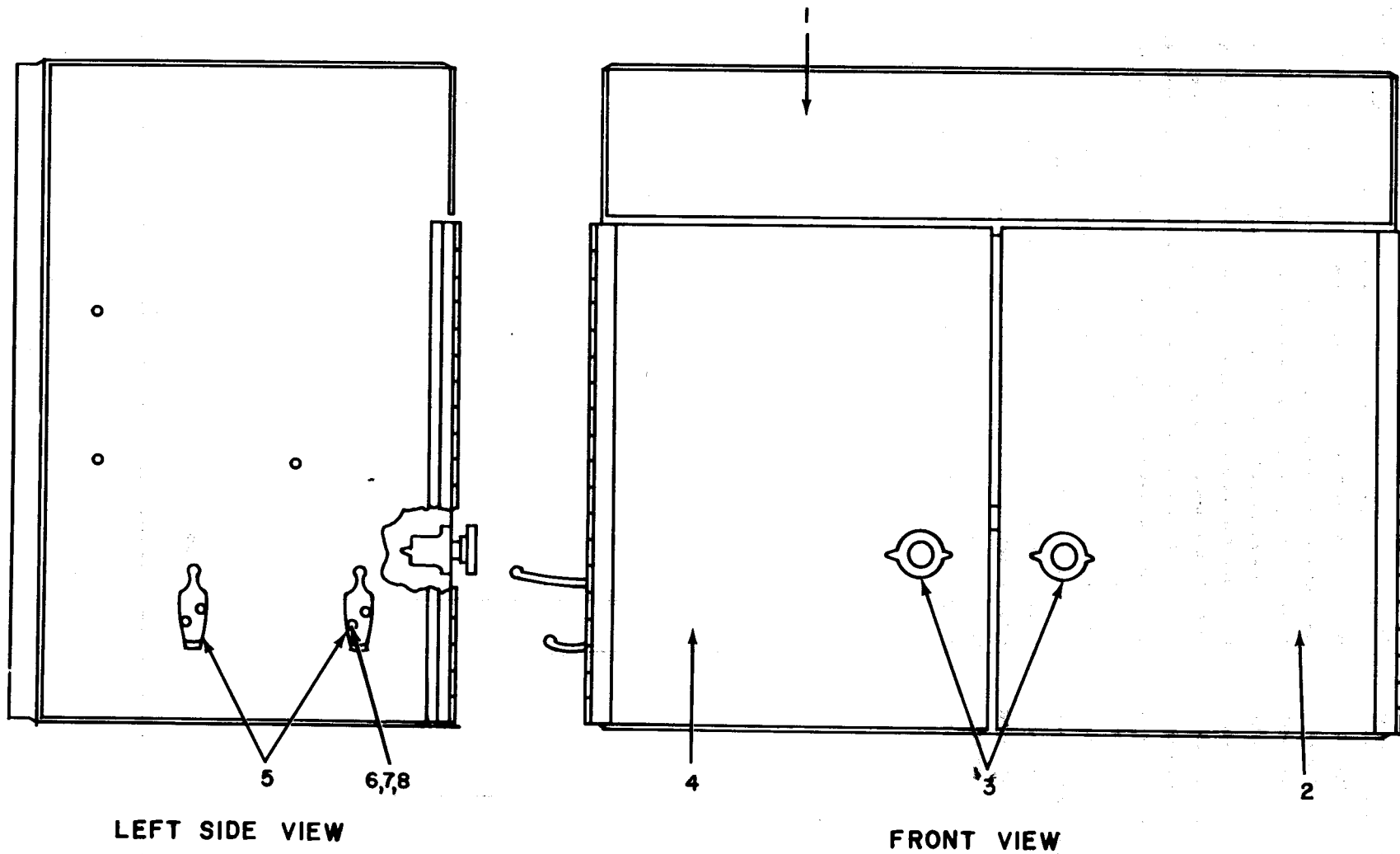

EL5CB079

Figure 48. Bracket Installation, Cabinet Welded Assembly.

SECTION II

TM 11-5820-535-24P

(1) ILLUSTRATION		(2)	(3)	(4)	(5)	(6)	(7)	(8)
(a) FIG NO.	(b) ITEM NO.	SMR CODE	NATIONAL STOCK NUMBER	PART NUMBER	FSCM	DESCRIPTION <i>USABLE ON CODE</i>	U/M	QTY INC IN UNIT
48	1	XDFZZ		SCD547080	80063	FRAME WELDED ASSY.....	EA	1
48	2	XDFZZ		SCC547081	80063	DOOR WELDED ASSY, R	EA	1
48	3	XDFZZ		44-99-119-11	94222	FASTENER.....	EA	2
48	4	XDFZZ		SCC547082	80063	DOOR WELDED ASSY, L.....	EA	1
48	5	XDFZZ	5340-00-134-3787	SCC539555	80063	HOOK, COAT AND HAT	EA	2
48	6	PAFZZ	5305-00-059-4568	MS35190-253	96906	SCREW, MACHINE	EA	8
48	7	PAFZZ	5310-00-809-8544	MS27183-7	96906	WASHER, FLAT	EA	8
48	8	PAFZZ	5310-00-266-4461	MS20365-832	96906	NUT, SELF LOCKING, HE	EA	8

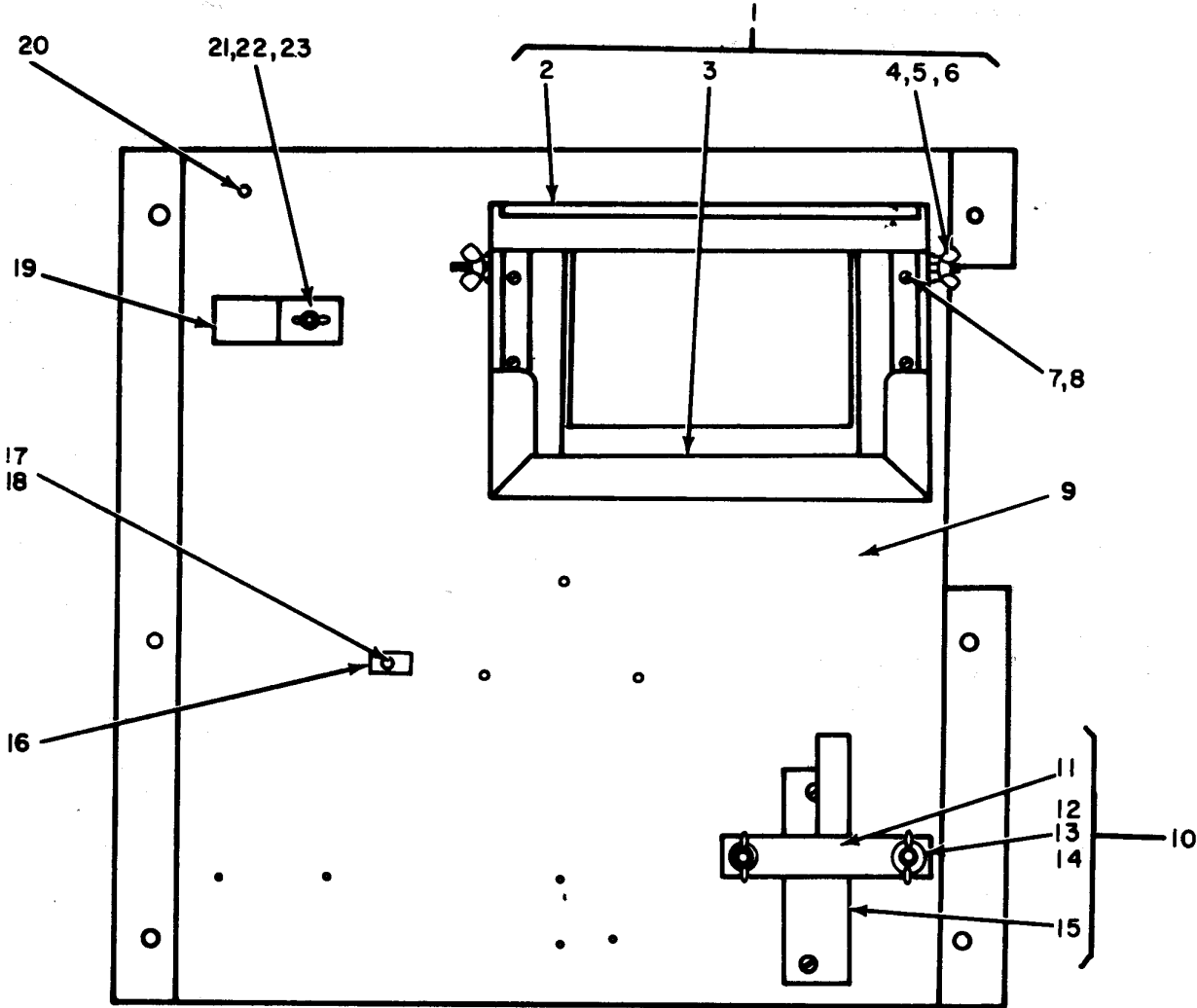

EL5CB080

Figure 49. Bracket Installation, Common Items Panel.

SECTION II

TM 11-5820-535-24P

(1)		(2)	(3)	(4)	(5)	(6)	(7)	(8)
ILLUSTRATION		SMR CODE	NATIONAL STOCK NUMBER	PART NUMBER	FSCM	DESCRIPTION <i>USABLE ON CODE</i>	U/M	QTY INC IN UNIT
(a) FIG NO.	(b) ITEM NO.							
49	1	XDFZZ		SCC539463	80063	BRACKET, AID KIT.....	EA	1
49	2	XDFZZ	5340-00-134-3460	SCB539465	80063	CLAMP ASSEMBLY.....	EA	1
49	3	XDFZZ	5340-00-134-3461	SCD539464	80063	HOLDER ASSEMBLY.....	EA	1
49	4	PAFZZ	5310-00-880-5977	MS15795-811	96906	WASHER FLAT.....	EA	2
49	5	PAFZZ	5310-00-933-8121	MS35338-139	96906	WASHER LOCK.....	EA	2
49	6	PAFZZ	5310-00-080-8495	MS35425-39	96906	NUT, PLAIN, WING.....	EA	2
49	7	PAFZZ	5305-00-989-7434	MS35207-263	96906	SCREW, MACHINE.....	EA	6
49	8	PAFZZ	5310-00-823-8804	MS27183-9	96906	WASHER, FLAT.....	EA	6
49	9	XDFZZ		SCD547015	80063	PANEL ASSEMBLY.....	EA	1
49	10	XDFFF		SCC539428	80063	BRACKET, LANTERN.....	EA	1
49	11	XDFZZ		SCB539432	80063	CLAMP ASSY.....	EA	1
49	12	PAFZZ	5310-00-080-8495	MS35425-39	96906	NUT, PLAIN, WING.....	EA	2
49	13	PAFZZ	5310-00-582-5965	MS35338-44	96906	WASHER, LOCK.....	EA	2
49	14	PAFZZ	5310-00-809-4058	MS27183-10	96906	WASHER, FLAT.....	EA	2
49	15	XDFZZ	4940-00-408-4953	SCB539429	80063	MOUNT ASSEMBLY.....	EA	1
49	16	XDFZZ	5340-00-432-8264	SCB539474	80063	CLIP, SPRING TENSION.....	EA	1
49	17	PAFZZ	5305-00-889-3000	MS35206-230	96906	SCREW, MACHINE.....	EA	1
49	18	PAFZZ	5310-00-082-1404	MS27183-6	96906	WASHER, FLAT.....	EA	1
49	19	XDFZZ	5340-01-023-0504	SCB539420	80063	STRAP, RETAINING.....	EA	1
49	20	XDFZZ	5315-00-177-0997	SCB539490	80063	PIN, STRAIGHT, THREAD.....	EA	1
49	21	PAFZZ	5310-00-080-8495	MS35425-39	96906	NUT, PLAIN, WING.....	EA	1
49	22	PAFZZ	5310-00-933-8121	MS35337-82	81349	WASHER, LOCK.....	EA	1
49	23	PAFZZ	5310-00-809-4058	MS27183-10	96906	WASHER, FLAT.....	EA	1

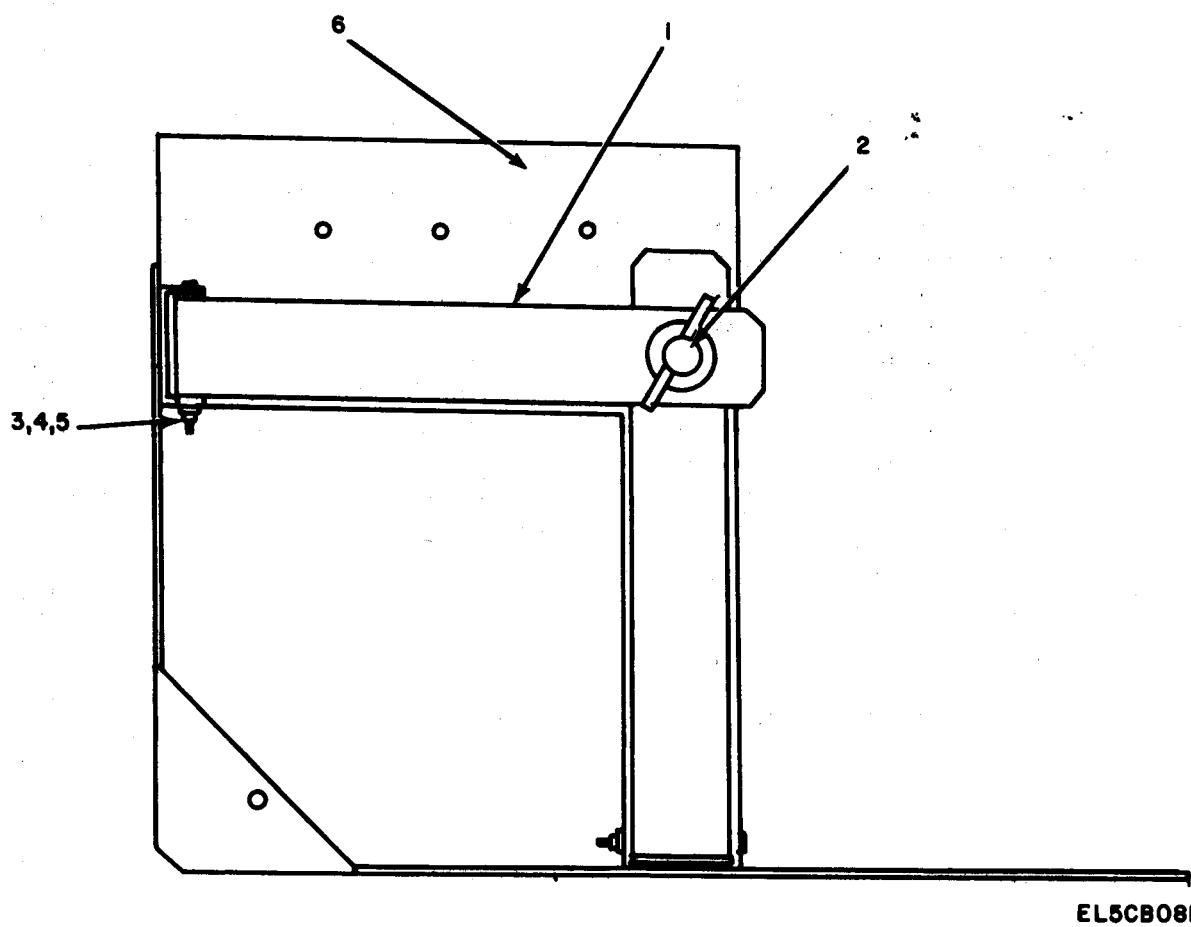

EL5CB081

Figure 50. Bracket Installation, Cable Reel Hold-Down Assembly.

SECTION II

TM 11-5820-535-24P

(1) ILLUSTRATION		(2)	(3)	(4)	(5)	(6)	(7)	(8)
(a) FIG NO.	(b) ITEM NO.	SMR CODE	NATIONAL STOCK NUMBER	PART NUMBER	FSCM	DESCRIPTION <i>USABLE ON CODE</i>	U/M	QTY INC IN UNIT
50	1	XDFZZ		SCC379405	80063	BRACKET ASSY, WELDED.....	EA	2
50	2	XDFZZ		SCD379406	80063	TIEDOWN ASSY, BAR.....	EA	1
50	3	PAFZZ	5306-00-721-8011	MS35307-350	96906	BOLT, MACHINE.....	EA	2
50	4	PAFZZ	5310-00-802-4701	MS15795-813	96906	WASHER, FLAT.....	EA	4
50	5	PAFZZ	5310-00-245-3624	42NE-058	72962	NUT, SELF LOCKING, HE.....	EA	2
50	6	XDFZZ		SCD379426	80063	HOLDDOWN ASSY, CA RE.....	EA	1

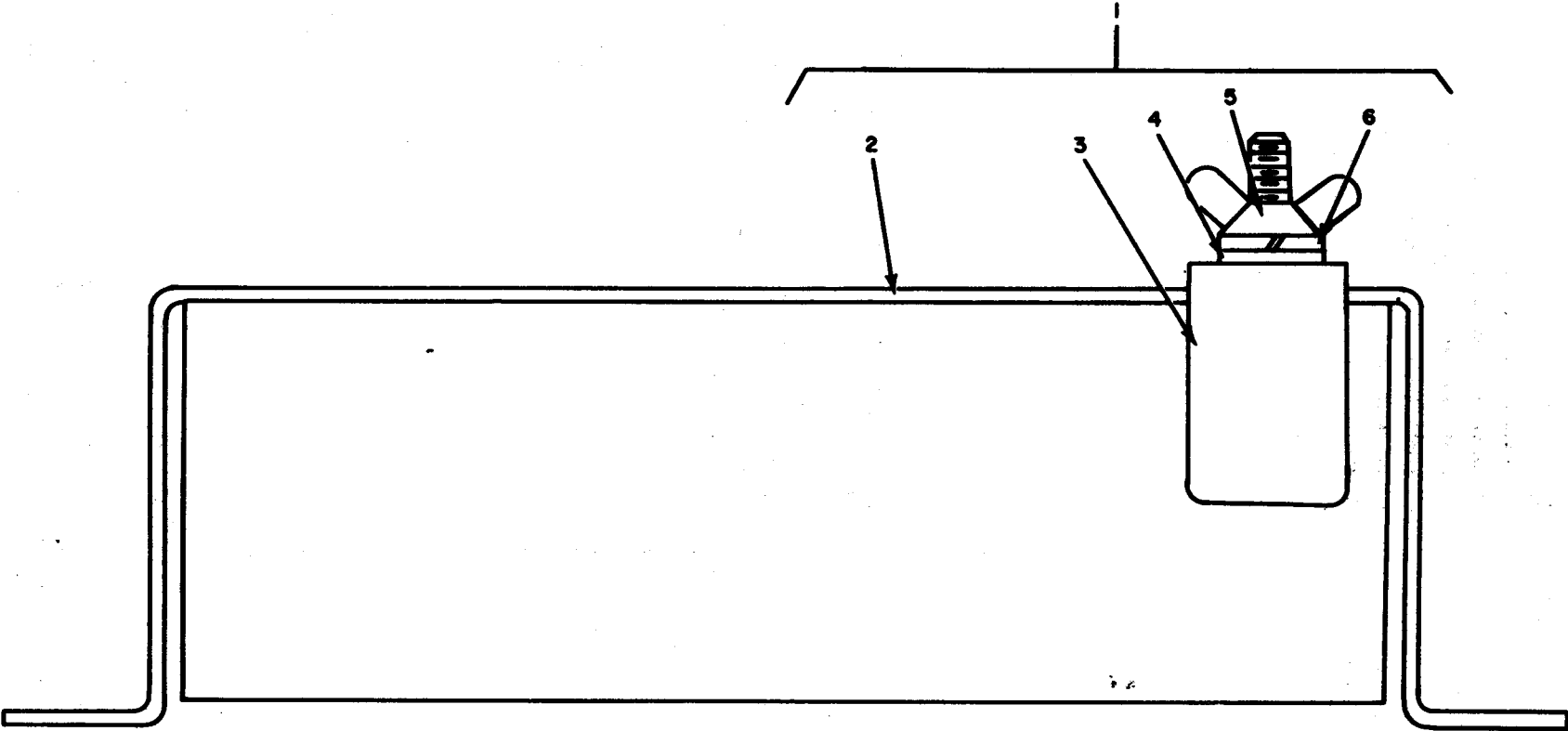

EL5CB082

Figure 51. Bracket Installation Holder Assembly, Hammer.

SECTION II

TM 11-5820-535-24P

(1) ILLUSTRATION		(2)	(3)	(4)	(5)	(6)	(7)	(8)
(a) FIG NO.	(b) ITEM NO.	SMR CODE	NATIONAL STOCK NUMBER	PART NUMBER	FSCM	DESCRIPTION <i>USABLE ON CODE</i>	U/M	QTY INC IN UNIT
51	1	XDFZZ		SCC539441	80063	HOLDER ASSEMBLY.....	EA	1
51	2	XDFZZ		SCC539444	80063	HOLDER, WELDED ASSY.....	EA	1
51	3	XDFZZ		SCB539442	80063	CLAMP HOLDER ASSY.....	EA	1
51	4	PAFZZ	5310-00-809-4058	MS27183-10	96906	WASHER, FLAT.....	EA	1
51	5	PAFZZ	5310-00-080-8495	MS35425-39	96906	NUT, PLAIN, WING.....	EA	1
51	6	PAFZZ	5310-00-582-5965	MS35338-44	96906	WASHER, LOCK.....	EA	1

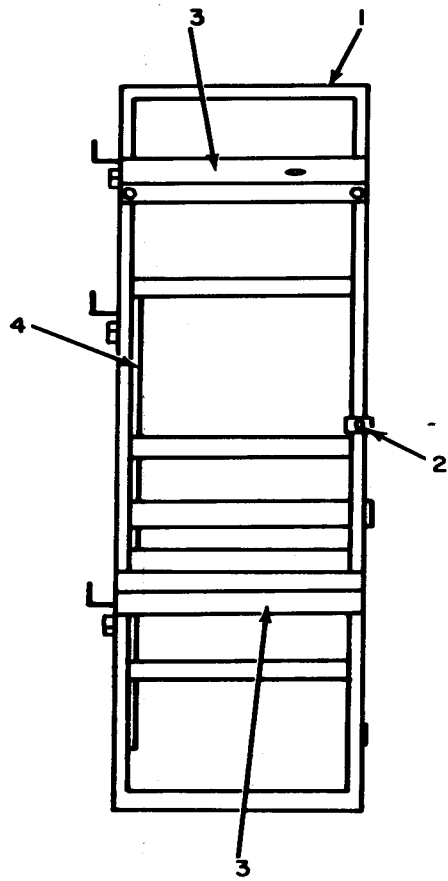

LEFT SIDE VIEW

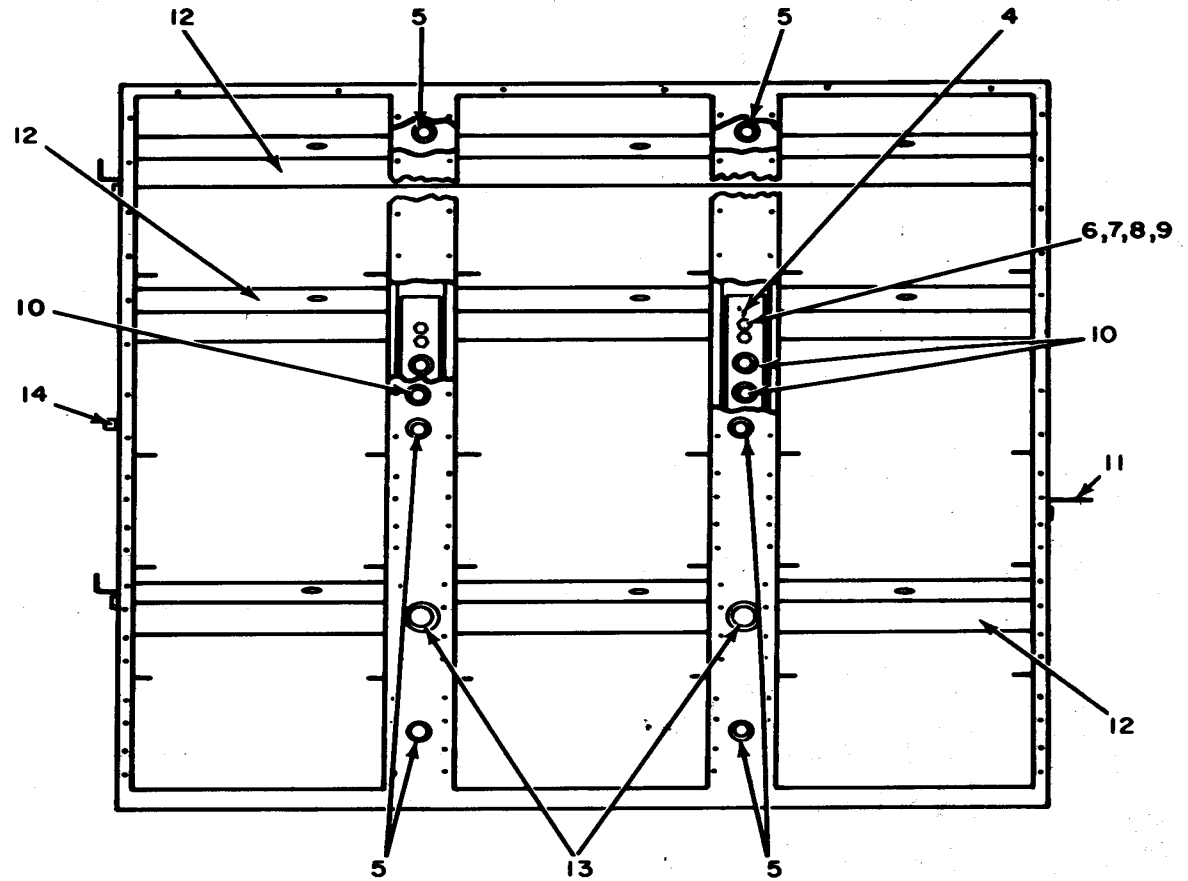

FRONT VIEW

EL5CB083

Figure 52. Bracket Installation, Rack Assembly.

SECTION II

TM 11-5820-535-24P

(1) ILLUSTRATION		(2)	(3)	(4)	(5)	(6)	(7)	(8)
(a) FIG NO.	(b) ITEM NO.	SMR CODE	NATIONAL STOCK NUMBER	PART NUMBER	FSCM	DESCRIPTION <i>USABLE ON CODE</i>	U/M	QTY INC IN UNIT
52	1	XDFZZ		SCD547066	80063	RACK, DRILLED	EA	1
52	2	PAFZZ	5305-00-984-6194	MS35206-246	96906	SCREW, MACHINE	EA	1
52	3	XDFZZ		SCC546983	80063	BRACKET, MOUNTING	EA	2
52	4	XDFZZ		SCD547048	80063	RACEWAY, MODIFIED	EA	2
52	5	PAFZZ	5325-00-276-5954	MS35490-43	96906	GROMMET, RUBBER	EA	6
52	6	PAFZZ	5305-00-225-3840	MS90725-7	96906	SCREW, CAP, HEXAGON H	EA	32
52	7	PAFZZ	5310-00-582-5965	MS35338-25	96906	WASHER, LOCK	EA	32
52	8	PAFZZ	5310-00-809-4058	MS27183-10	96906	WASHER, FLAT	EA	32
52	9	PAFZZ	5310-00-550-0777	MS35690-402	96906	NUT	EA	24
52	10	PAFZZ	5325-00-276-6098	MS35490-66	96906	GROMMET, RUBBER	EA	4
52	11	XDFZZ		SCC546984	80063	BRACKET, MOUNTING	EA	1
52	12	XDFZZ		SCC546982	80063	BRACKET, MOUNTING	EA	3
52	13	XDFZZ		MS35490-93	96906	GROMMET, RUBBER	EA	2
52	14	XDFZZ		SCB539457-2	80063	CLIP, CRADLE.....	EA	1

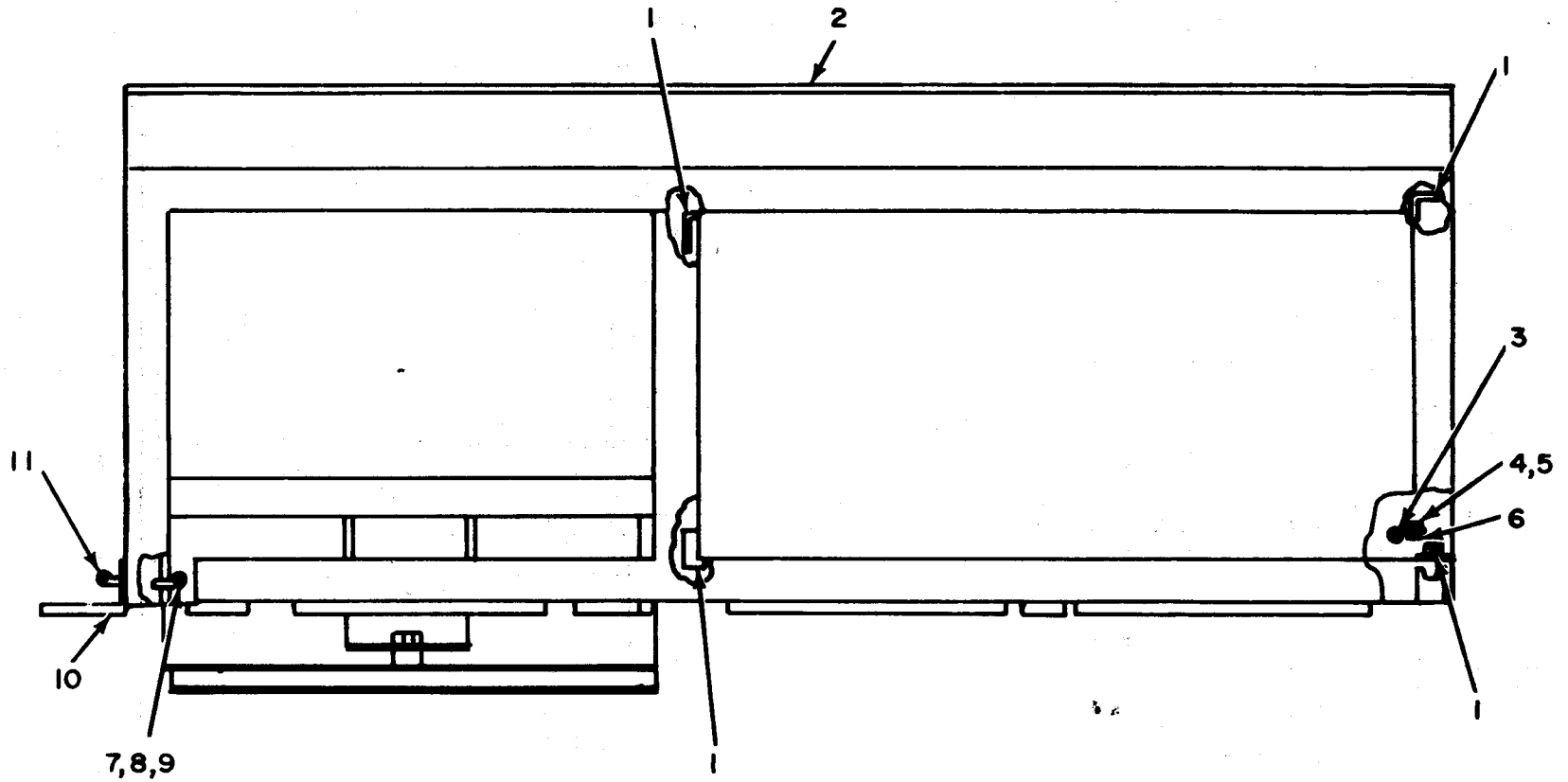

EL5CB084

Figure 53. Bracket Installation, Rack Assembly, Further Breakdown (Sheet 1 of 3).

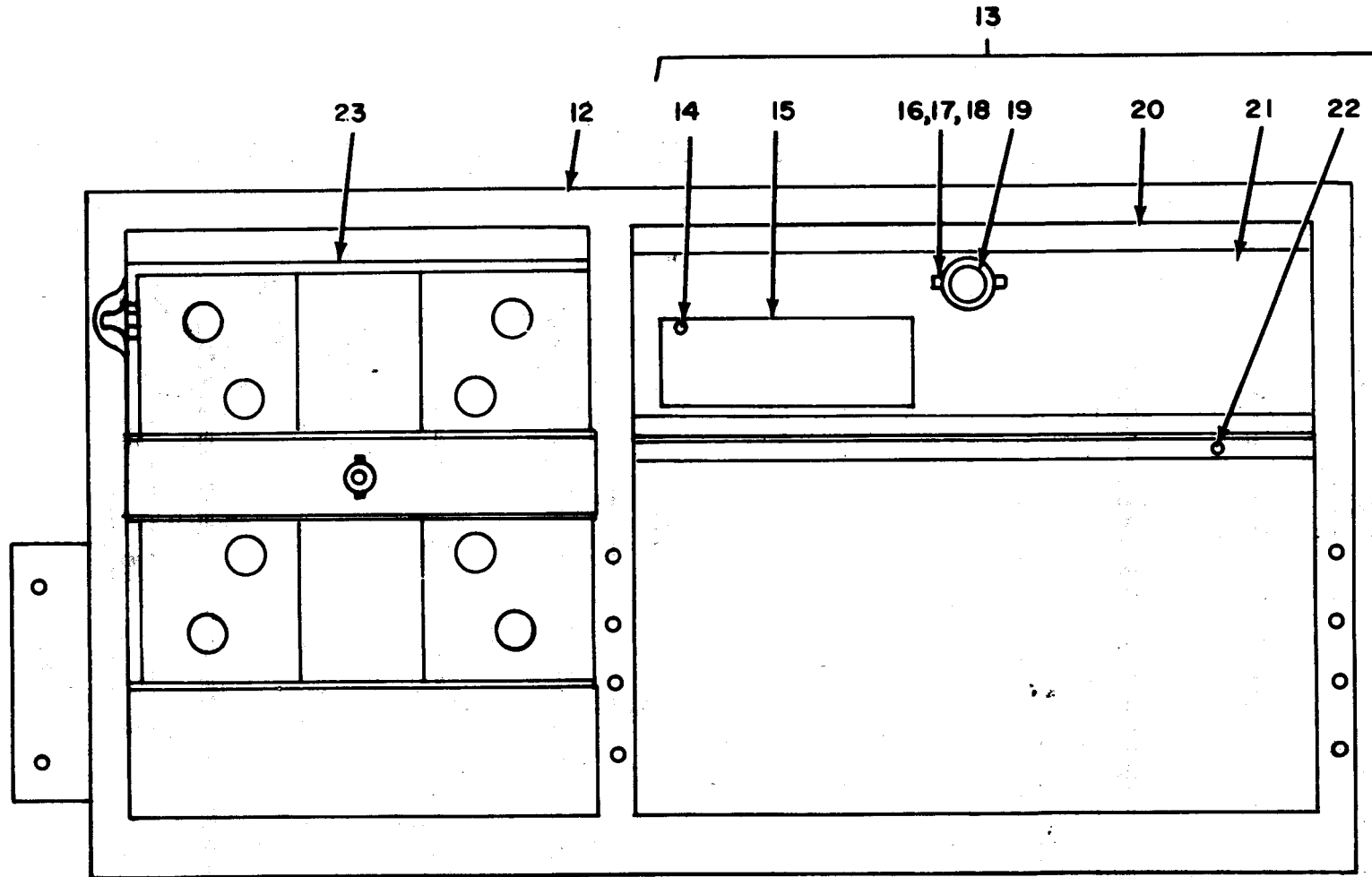

FRONT VIEW

EL5CB085

Figure 53. Bracket Installation, Rack Assembly, Further Breakdown (Sheet 2 of 3).

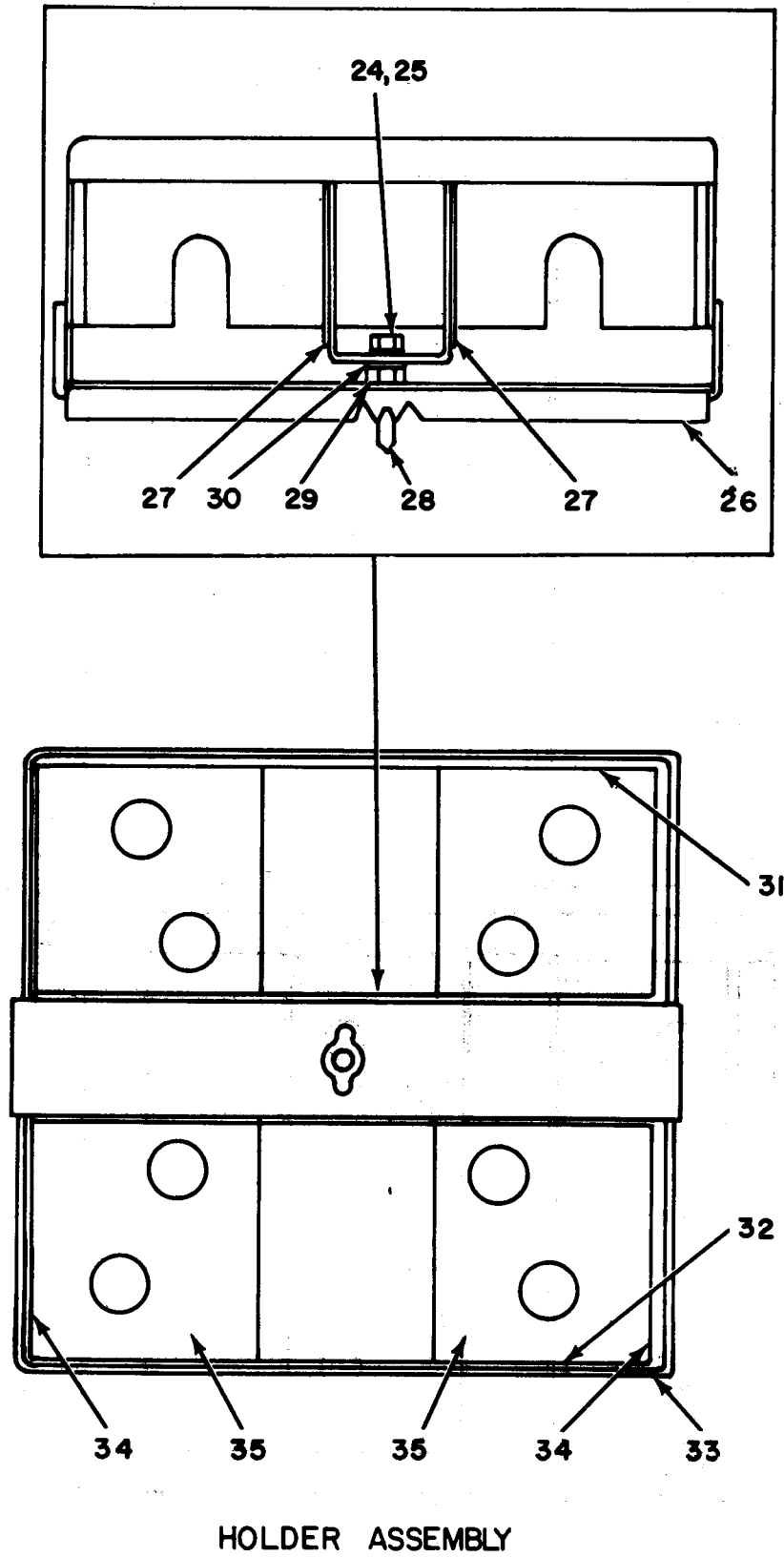

HOLDER ASSEMBLY

EL5CB086

Figure 53. Bracket Installation, Rack Assembly, Further Breakdown (Sheet 3 of 3)

SECTION II

TM 11-5820-535-24P

(1) ILLUSTRATION		(2)	(3)	(4)	(5)	(6)	(7)	(8)
(a) FIG NO.	(b) ITEM NO.	SMR CODE	NATIONAL STOCK NUMBER	PART NUMBER	FSCM	DESCRIPTION USABLE ON CODE	U/M	QTY INC IN UNIT
53	1	XDFZZ		SCCS47169	80063	ANGLE, MOUNTING	EA	4
53	2	XDFZZ		SCCS47171	80063	BRACKET, MOUNTING	EA	1
53	3	PAFZZ	5310-00-761-6882	MS51967-2	96906	NUT PLAIN, HEXAGON	EA	8
53	4	PAFZZ	5310-00-809-4058	MS27183-10	96906	WASHER, FLAT	EA	24
53	5	PAFZZ	5310-00-582-5965	MS35338-44	96906	WASHER, LOCK	EA	24
53	6	PAFZZ	5305-00-068-0501	MS90725-5	96906	SCREW.CAP, HEXAGON EA	EA	8
53	7	PAFZZ	5305-00-993-1848	MS35207-265	96906	SCREW. MACHINE	EA	6
53	8	PAFZZ	5310-00-045-3296	MS35338-43	96906	WASHER. LOCK	EA	6
53	9	PAFZZ	5310-00-809-8546	MS27183-8	96906	WASHER, FLAT	EA	6
53	10	XDFZZ		SCBS47272	80063	ANGLE, MOUNTING	EA	1
53	11	PAFZZ	5305-00-225-3840	MS90725-7	96906	SCREW,CAP, HEXAGON EA	EA	16
53	12	XDFZZ		SCDS47122	80063	RACK,DRILLED	EA	1
53	13	XDFFF		SCDS47162	80063	BOX ASSEMBLY.....	EA	1
53	14	PAFZZ	5320-00-882-8388	AD43H	07707	RIVET, BLING	EA	4
53	15	XDFZZ		SCB547003	80063	PLATE, WARNING	EA	1
53	16	PAFZZ	5305-00-059-4553	MS35190-238	96906	SCREW,MACHINE	EA	2
53	17	PAFZZ	5310-00-082-1404	MS27183-6	96906	WASHER, FLAT	EA	2
53	18	PAFZZ	5310-00-081-8087	MS20365-632A	96906	NUT, SELF-LOCKING, HE	EA	2
53	19	XDFZZ		44-99-119-11	94222	FASTENER.....	EA	1
53	20	XDFZZ		SCD547163	80063	FRAME,WELDED ASSY.....	EA	1
53	21	XDFZZ		SCC547150	80063	DOOR WELDED ASSY	EA	1
53	22	XDFZZ		AD68285	61957	RIVET, POP, DOMED HO	EA	9
53	23	XDFFF		SCD546985-1	80063	HOLDER ASSY.....	EA	1
53	24	XDFZZ		SCD546985-1	80063	SCREW, HEX,HD	EA	1
53	25	PAFZZ	5310-00-637-9541	MS35338-46	96906	WASHER, LOCK	EA	1
53	26	XDFZZ		SCC546987	80063	CLAMP ASSEMBLY	EA	1
53	27	XDFZZ		SCB546991	80063	CUSHION.....	EA	2
53	28	PAFZZ	5310-00-543-4717	MS35425-28	96906	NUT, PLAIN, WING	EA	1
53	29	PAFZZ	5310-00-732-0558	MS51967-8	96906	NUT, PLAIN, HEXAGON	EA	1
53	30	PAFZZ	5310-00-080-6004	MS27183-14	96906	WASHER.FLAT	EA	2
53	31	XDFZZ		SCB546992	80063	CUSHION.....	EA	1
53	32	XDFZZ		SCC546990	80063	CUSHION.....	EA	1
53	33	XDFZZ		SCD546993	80063	HOLDER WLD ASSY	EA	1
53	34	XDFZZ		SCC546989	80063	CUSHION.....	EA	2
53	35	XDFZZ		SCC546988	80063	CUSHION.....	EA	2

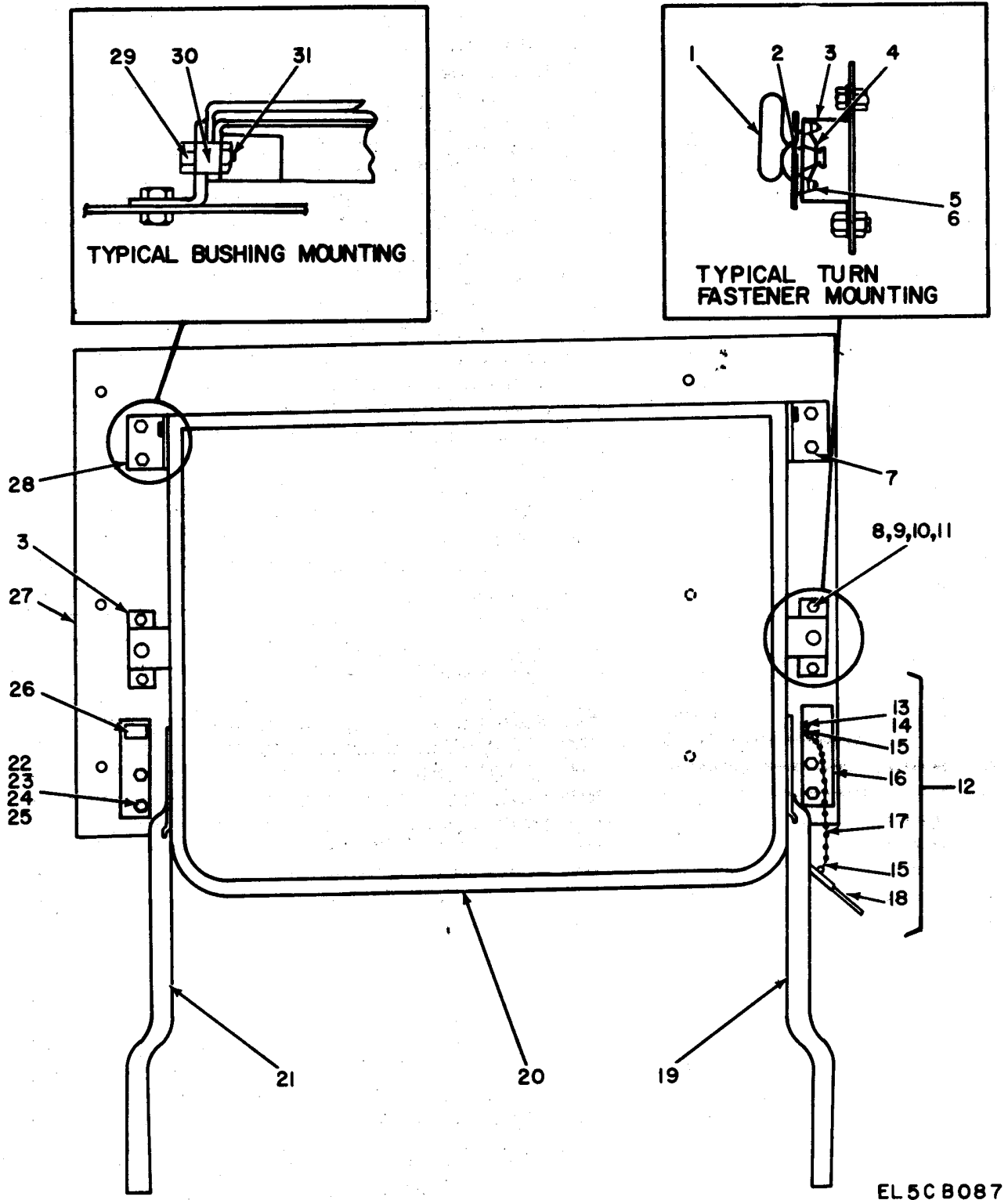
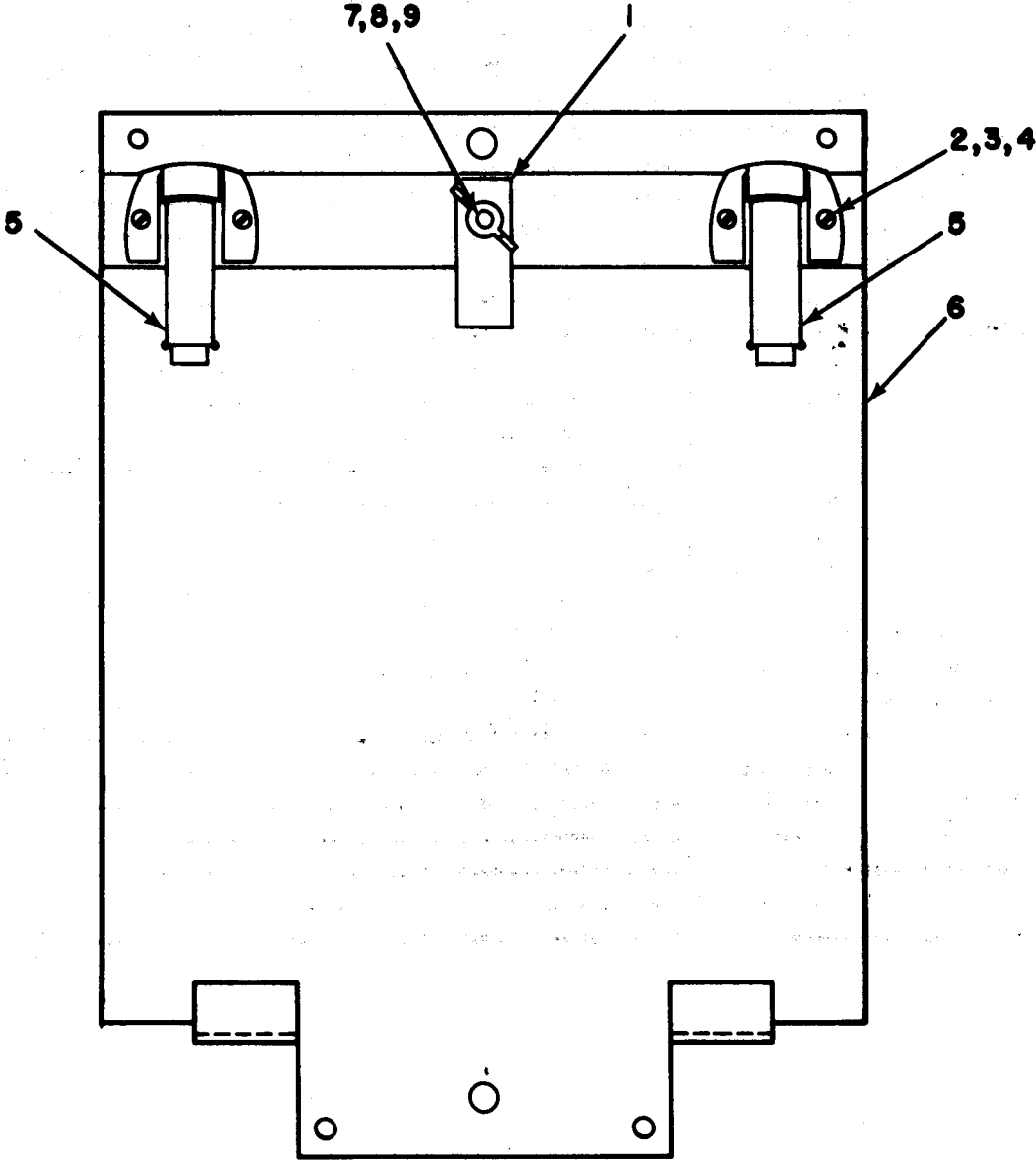

Figure 54. Bracket Installation, Table Assembly.

SECTION II

TM 11-5820-535-24P

(1) ILLUSTRATION		(2)	(3)	(4)	(5)	(6)	(7)	(8)
(a) FIG NO.	(b) ITEM NO.	SMR CODE	NATIONAL STOCK NUMBER	PART NUMBER	FSCM	DESCRIPTION USABLE ON CODE	U/M	QTY INC IN UNIT
54	1	XDFZZ		SMB364322	80063	FASTENER.....	EA	2
54	2	PAFZZ	5325-00-171-4596	GA5-312	72794	EYELET, TURNLOCK FAS	EA	2
54	3	XDFZZ		SMB364352-1	80063	BRACKET, RETAINING.....	EA	2
54	4	PAFZZ	5325-00-285-3374	S5A-225	72794	SPRING.....	EA	2
54	5	PAFZZ	5305-00-957-6636	MS35190-223	96906	SCREW, MACHINE	EA	4
54	6	XDFZZ		22NN-40	72962	NUT, STOP.....	EA	4
54	7	XDFZZ		SMB364339-1	80063	BRACKET	EA	1
54	8	PAFZZ	5305-00-068-0501	MS90725-5	96906	SCREW, CAP, HEXAGON	EA	4
54	9	PAFZZ	5310-00-582-5965	MS35338-44	96906	WASHER, LOCK	EA	4
54	10	PAFZZ	5310-00-809-4058	MS27183-10	96906	WASHER, FLAT	EA	12
54	11	PAFZZ	5310-00-550-0777	MS35690-402	96906	NUT.....	EA	4
54	12	XDFFF		SMB364342GP1	80063	SUPPORT ASSEMBLY.....	EA	1
54	13	PAFZZ	5305-00-889-2997	MS35206-215	96906	SCREW, MACHINE	EA	2
54	14	PAFZZ	5310-00-088-0551	F22NM40	72962	NUT, SELF-LOCKING, HE	EA	2
54	15	XDFZZ		SMB364347	80063	COUPLING	EA	2
54	16	XDFZZ		SMB364343-1	80063	SUPPORT	EA	1
54	17	XDFZZ		13NI/PL	70692	CHAIN, BEAD	FT	V
54	18	XDFZZ		SMB364344-1	80063	PIN	EA	1
54	19	XDFZZ		SMB364340-1	80063	SUPPORT	EA	1
54	20	XDFZZ		SMC364324CP1	80063	TABLE ASSEMBLY.....	EA	1
54	21	XDFZZ		SMB364341-1	80063	SUPPORT	EA	1
54	22	PAFZZ	5306-00-225-8497	MS90725-32	96906	BOLT, MACHINE	EA	8
54	23	PAFZZ	5310-00-407-9566	MS35338-45	96906	WASHER, LOCK	EA	8
54	24	PAFZZ	5310-00-087-0057	MS27183-2	96906	WASHER, FLAT	EA	1
54	25	PAFZZ	5310-00-543-2629	MS35690-502	96906	NUT, PLAIN, HEXAGON	EA	8
54	26	XDFZZ		SMB364348-1	80063	BRACKET, SUPPORT	EA	1
54	27	XDFZZ		SCC547105	80063	BRACKET, MOUNTING	EA	1
54	28	XDFZZ		SMB364338-1	80063	SUPPORT	EA	1
54	29	PAFZZ	5305-00-225-3839	MS90725-8	96906	SCREW, CAP, HEXAGON H	EA	4
54	30	XDFZZ		SMB364350	80063	BUSHING.....	EA	4
54	31	PAFZZ	5310-00-208-1919	42NE-040	72962	NUT, SELF-LOCKING, HE	EA	4



EL5CB088

Figure 55. Bracket Installation, Wastebasket Assembly.

SECTION II

TM 11-5820-535-24P

(1) ILLUSTRATION		(2)	(3)	(4)	(5)	(6)	(7)	(8)
(a) FIG NO.	(b) ITEM NO.	SMR CODE	NATIONAL STOCK NUMBER	PART NUMBER	FSCM	DESCRIPTION <i>USABLE ON CODE</i>	U/M	QTY INC IN UNIT
55	1	XDFZZ	5340-00-451-3402	SCB539515	80063	CLAMP ASSEMBLY	EA	1
55	2	PAFZZ	5305-00-984-4983	MS35206-226	96906	SCREW, MACHINE.....	EA	4
55	3	PAFZZ	5310-00-082-1404	MS27183-6	96906	WASHER, FLAT	EA	4
55	4	PAFZZ	5310-00-596-7983	79NTM-62	72962	NUT,SELF-LOCKING, HE.....	EA	4
55	5	XDFZZ		SCB539916	80063	CATCH.....	EA	2
55	6	XDFZZ		SCC539514	80063	PLATE ASSEMBLY	EA	1
55	7	PAFZZ	5310-00-809-8546	MS27183-8	96906	WASHER, FLAT	EA	1
55	8	PAFZZ	5310-00-056-2735	MS35338	96906	WASHER,LOCK,SPLIT	EA	1
55	9	PAFZZ	5310-00-720-8549	MS35426-13	96906	NUT, PLAIN, WING	EA	1

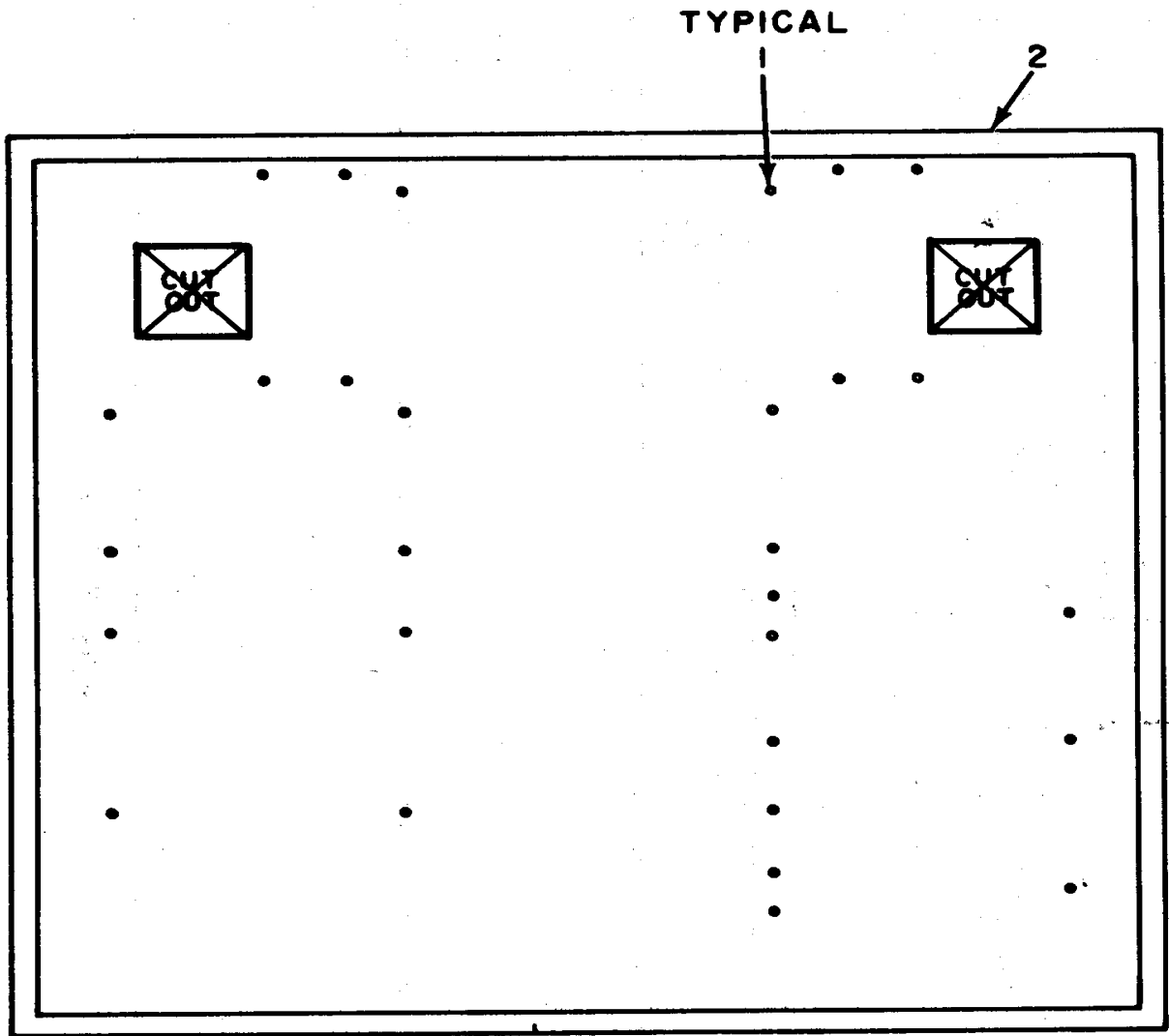

INTERIOR FRONT VIEW

EL5CB089

Figure 56. Shelter, Modified (Sheet 1 of 3).

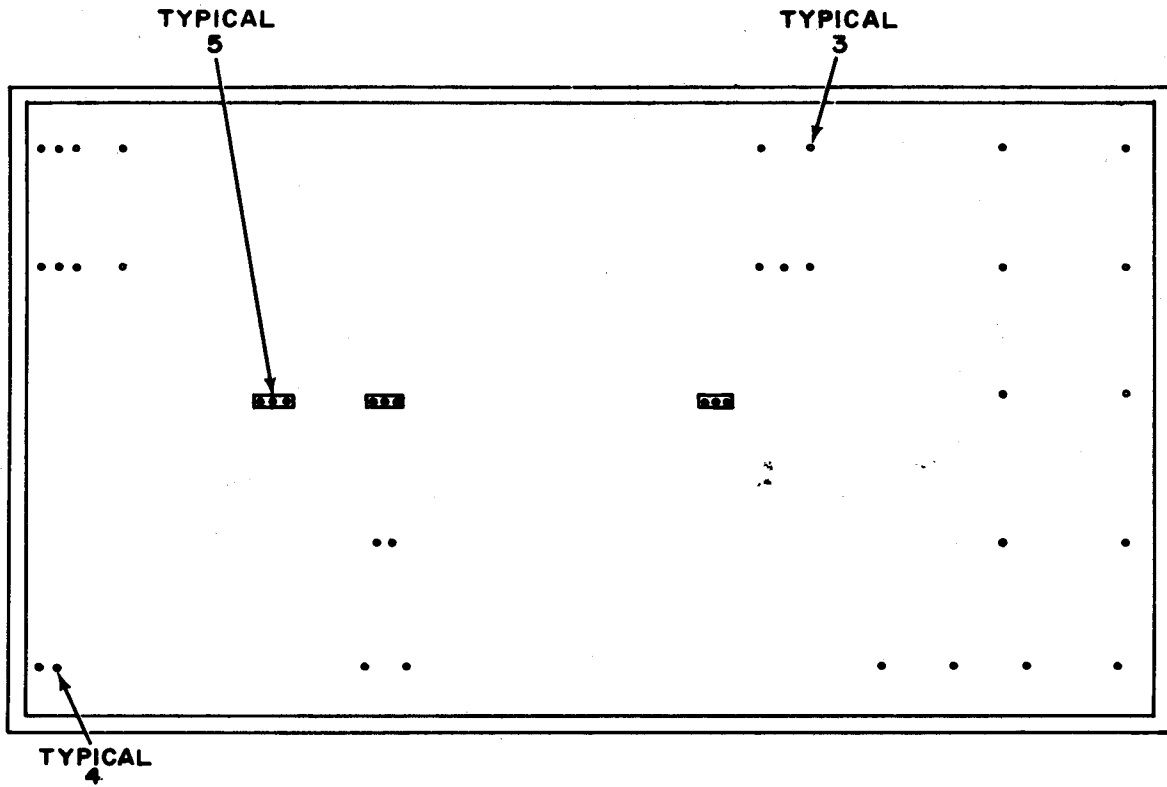

INTERIOR FLOOR PLAN

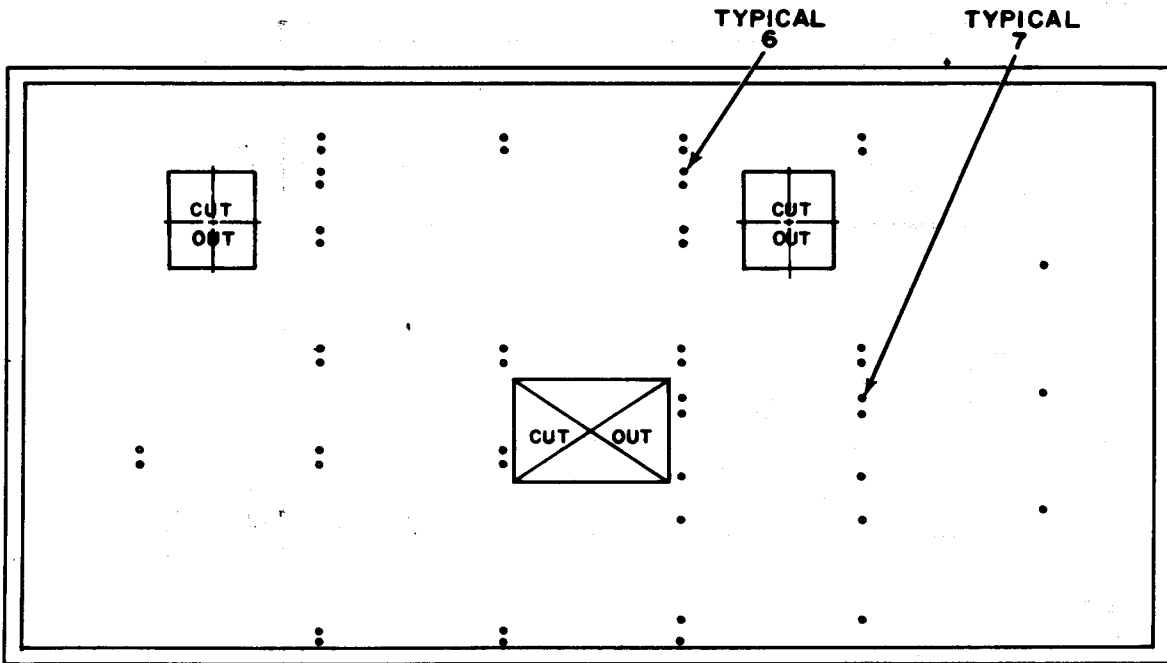

INTERIOR ROADSIDE VIEW

EL5CB090

Figure 56. Shelter Modified (Sheet 2 of 3).

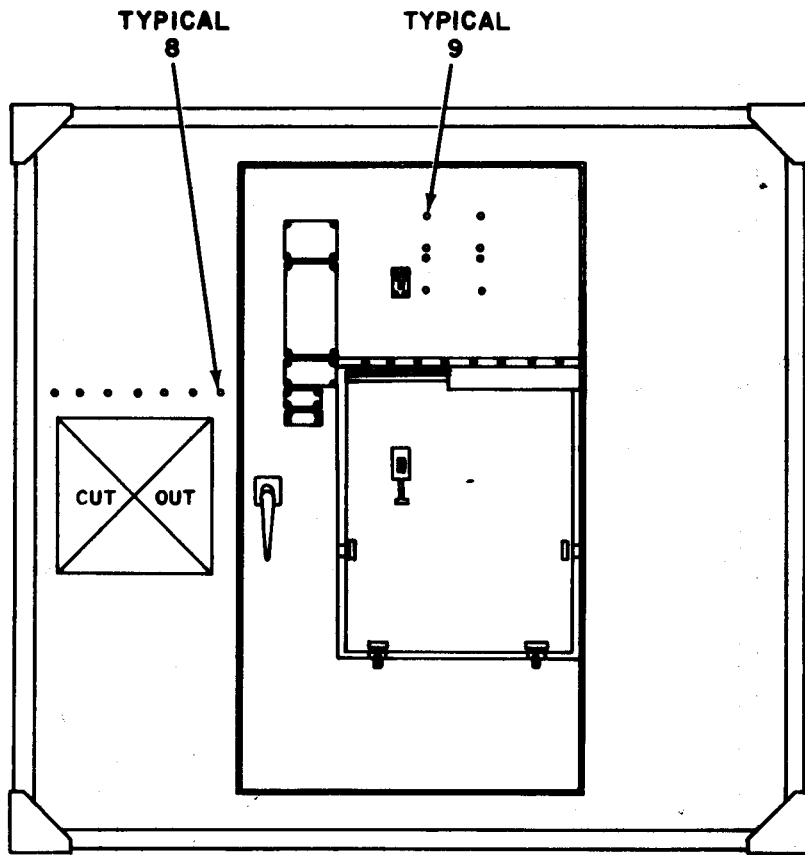

EXTERIOR REAR VIEW

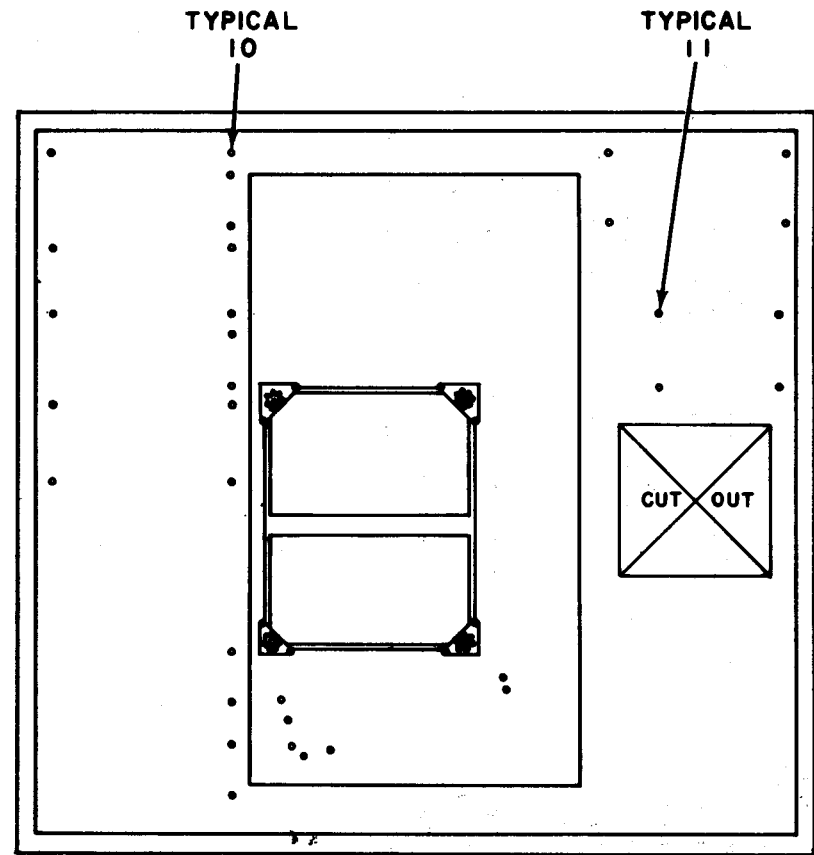

INTERIOR REAR VIEW

EL5CB091

Figure 56. Shelter, Modified (Sheet 3 of 3).

SECTION II

TM 11-5820-535-24P

(1)		(2)	(3)	(4)	(5)	(6)	(7)	(8)
ILLUSTRATION		SMR CODE	NATIONAL STOCK NUMBER	PART NUMBER	FSCM	DESCRIPTION <i>USABLE ON CODE</i>	U/M	QTY INC IN UNIT
(a) FIG NO.	(b) ITEM NO.							
56	1	XDFZZ		S31-275	31954	RIVNUT, FLAT.....	EA	12
56	2	XDFDD		S-280/G	80058	SHELTER.....	EA	1
56	3	XDFZZ		S318425	31954	RIVNUT.....	EA	29
56	4	XDFZZ		S25B380	31954	RIVNUT.....	EA	2
56	5	XDFZZ		S25B140	31954	RIVNUT.....	EA	6
56	6	XDFZZ		S25-380	31954	RIVNUT.....	EA	10
56	7	XDFZZ		S8-400	31954	RIVNUT.....	EA	6
56	8	XDFZZ		MS27131-17	96906	NUT, PLAIN, BLIND RIVNUT	EA	7
56	9	PAFZZ	5310-00-401-5341	MS27131-7K	96906	NUT, BLIND RIVNUT.....	EA	8
56	10	XDFZZ		S31-425	31954	RIVNUT.....	EA	98
56	11	PAFZZ	5310-00-946-4872	MS27130-7K	96906	NUT, PLAIN, BLIND RIVNUT	EA	4

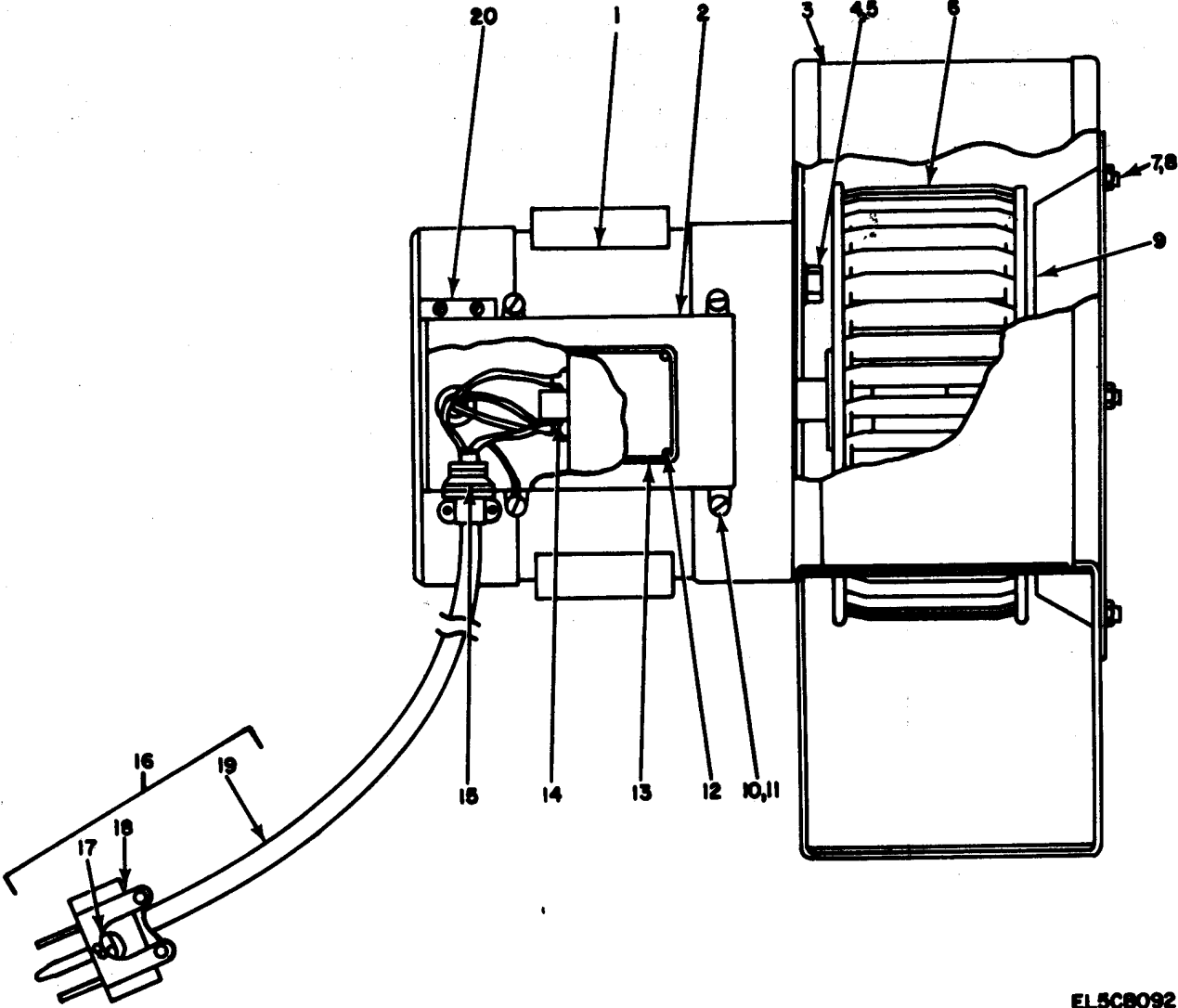

EL5CB092

Figure 57. Blower Assembly Roadside

SECTION II

TM 11-5820-535-24P

(1) ILLUSTRATION		(2)	(3)	(4)	(5)	(6)	(7)	(8)
(a) FIG NO.	(b) ITEM NO.	SMR CODE	NATIONAL STOCK NUMBER	PART NUMBER	FSCM	DESCRIPTION <i>USABLE ON CODE</i>	U/M	QTY INC IN UNIT
						GROUP 0116180202 BLOWER ASSEMBLY, ROADSIDE		
57	1	PADZZ	6105-00-111-2546	SCD539615-2	80063	MOTOR, ALTERNATING C.....	EA	1
57	2	XDOZZ		SCC539617	80063	COVER, CAP BOX	EA	1
57	3	XDOZZ		SCD53912	80063	HOUSING, WELDED ASSY	EA	1
57	4	PAOZZ	5310-00-637-9541	MS35338-46	96906	WASHER, LOCK	EA	4
57	5	PAOZZ	5305-00-260-3208	MS90725-57	96906	SCREW, CAP, HEXAGON H	EA	4
57	6	XDOZZ	4140-00-554-3915	SCC539613-2	80063	IMPELLER, FAN, AXIAL.....	EA	1
57	7	PAOZZ	5310-00-809-8544	MS27183-7	96906	WASHER, FLAT	EA	6
57	8	PAOZZ	5305-00-984-6192	MS35206-244	96906	SCREW, MACHINE	EA	6
57	9	XDOZZ	4940-00 491-0503	SCC539614	80063	CONE	EA	1
57	10	PAOZZ	5305-00-889-3002	MS35206-242	96906	SCREW, MACHINE	EA	8
57	11	PAOZZ	5310-00-045-3299	MS35337-42	96906	WASHER, LOCK	EA	14
57	12	XDOZZ	5320-00-637-5422	MS20470A3-4	96906	RIVET, SOLID.....	EA	4
57	13	XDOZZ		SCB509619	80063	PLATE, IDENT	EA	1
57	14	XDOZZ		SCC539881	80063	CAPACITOR	EA	1
57	15	PAOZZ	5975-00-152-1046	3301	59730	BOX CONNECTOR, ELECT	EA	1
57	16	XDOOO		SCC539839GP2	80063	CABLE ASSY, GLOVER.....	EA	1
57	17	XDOZZ		SCD681322-1	80063	TERMINAL, SLOTTED	EA	1
57	18	PAOZZ	5935-00-931-7490	UP-221/M	81349	CONNECTOR, PLUG, ELEC	EA	1
57	19	XDOZZ		CO-03MGF(3/16)03 60	81349	CABLE, POWER, ELEC	FT	V
57	20	XDOZZ		SCD539618	80063	BASE, CAP BOX ASSY	EA	1

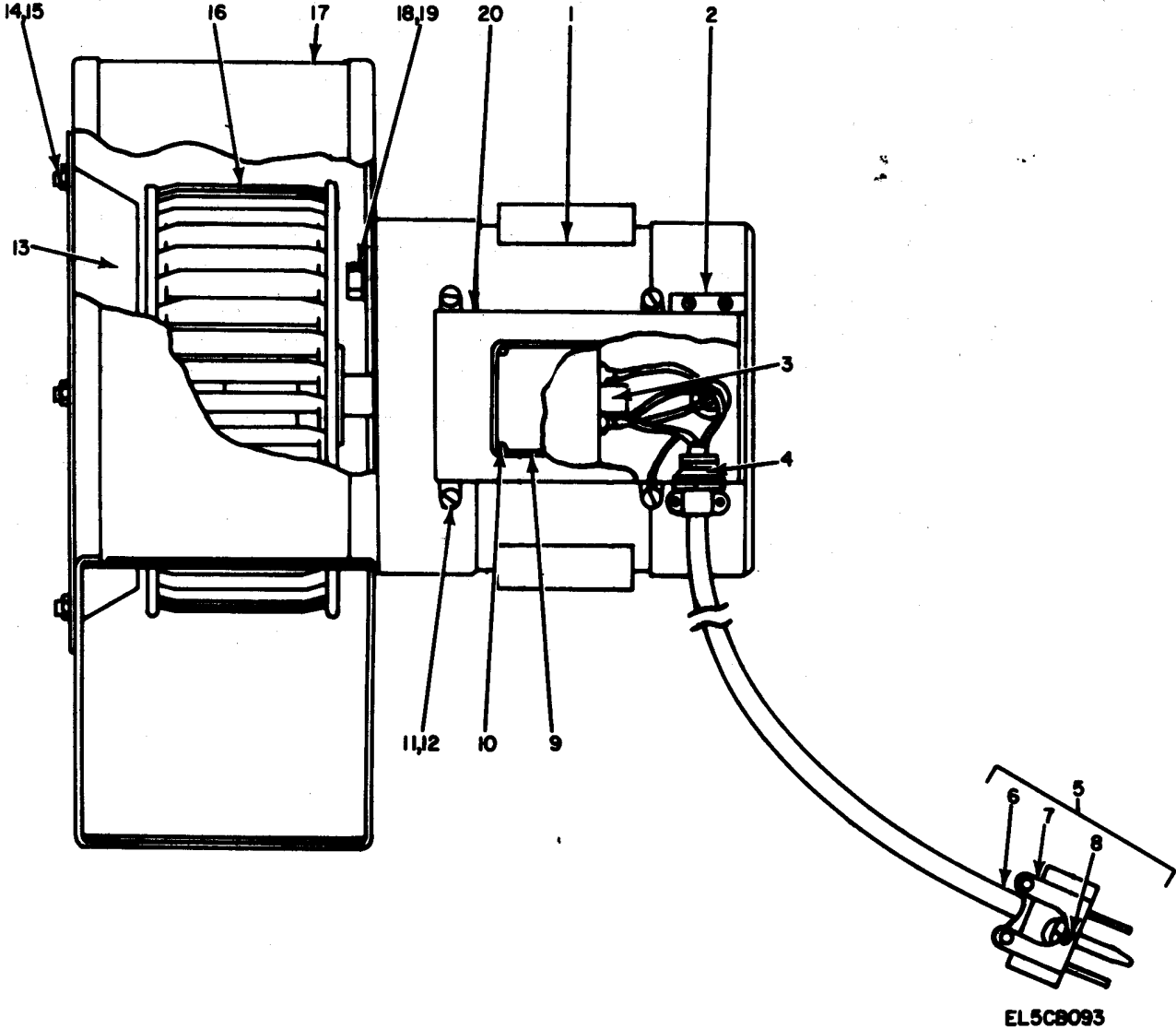

Figure 58. Blower Assembly, Curbside.

SECTION II

TM 11-5820-535-24P

(1) ILLUSTRATION		(2)	(3)	(4)	(5)	(6)	(7)	(8)
(a) FIG NO.	(b) ITEM NO.	SMR CODE	NATIONAL STOCK NUMBER	PART NUMBER	FSCM	DESCRIPTION <i>USABLE ON CODE</i>	U/M	QTY INC IN UNIT
						GROUP 0116180203 BLOWER ASSEMBLY, CURBSIDE		
58	1	PAOZZ	6105-00-563-5517	SC0539615-1	80063	MOTOR, ALTERNATING C.....	EA	1
58	2	XDOZZ		SCD539618	80063	BASE, CAP BOX ASSY	EA	1
58	3	XDOZZ		SCC539881	80063	CAPACITOR	EA	1
58	4	PAOZZ	5975-00-152-1046	3301	59730	BOX, CONNECTOR, ELECT	EA	1
58	5	XDOOO		SCC539839GP2	80063	CABLE ASSY, BLOWER	EA	1
58	6	XDOZZ		CO-03MGF(3/16)03 60	81349	CABLE, POWER, ELEC	FT	V
58	7	PAOZZ	5935-00-931-7490	UP-221/M	81349	CONNECTOR, PLUG, ELEC	EA	1
58	8	XDOZZ		SCD681322-1	80063	TERMINAL, SLOTTED	EA	1
58	9	XDOZZ		SCB539619	80063	PLATE, IDENT	EA	1
58	10	XDOZZ	5320-00-637-5422	MS20470A3-4	96906	RIVET, SOLID	EA	4
58	11	PAOZZ	5305-00-889-3002	MS35206-242	96906	SCREW, MACHINE	EA	8
58	12	PADZZ	5310-00-045-3299	MS35337-42	96906	WASHER, LOCK	EA	14
58	13	XDOZZ	4940-00-491-0503	SCC539614	80063	CONE	EA	1
58	14	PAOZZ	5310-00-809-8544	MS27183-7	96906	WASHER, FLAT	EA	6
58	15	PAOZZ	5305-00-984-6192	MS35206-244	96906	SCREW, MACHINE	EA	6
58	16	XODZZ	4140-00-441-9138	SCC539613-1	88063	IMPELLER, FAN, AXIAL.....	EA	1
58	17	XDOZZ	4940-00-491-0504	SCD539611	80063	HOUSING ASSEMBLY	EA	1
58	18	PAOZZ	5305-00-269-3208	MS90725-57	96906	SCREW, CAP, HEXAGON H	EA	4
58	19	PAOZZ	5310-00-637-9541	MS35338-46	96906	WASHER, LOCK	EA	4
58	20	XDOZZ		SCCS39617	80063	COVER, CAP BOX	EA	1

SECTION IV NATIONAL STOCK NUMBER AND PART NUMBER INDEX TM 11-5820- 535-24P

NOTE: LATEST NATIONAL STOCK NUMBER AND PART NUMBER ASSIGNMENTS ARE INCLUDED AT END OF INDEX.

STOCK NUMBER	FIGURE NO.	ITEM No.	STOCK NUMBER	FIGURE No.	ITEM No.
5320-00-005-1051	40	11	5307-00-099-8871	35	17
5320-00-005-1051	43	11	6105-00-111-2546	57	1
5310-00-011-1041	45	9	5940-00-113-3136	27	2
5310-00-022-1117	35	52	5940-00-113-3136	27	5
5930-00-044-3549	15	5	5940-00-113-8184	38	5
5310-00-045-3296	2	27	5940-00-113-8184	38	8
5310-00-045-3296	25	20	5440-00-113-9826	24	129
5310-00-045-3296	36	61	5940-00-113-9826	35	46
5310-00-045-3296	37	2	6230-00-115-2687	5	8
5310-00-045-3296b	53	8	5110-00-115-5049	2	8
5310-00-045-3299	4	22	5915-00-116-8916	25	19
5310-00-045-3299	13	3	5320-00-111-6853	10	4
5310-00-045-3299	15	34	6210-00-133-7533	24	4
5310-00-045-3299	22	26	5340-00-134-3460	49	2
5310-00-045-3299	37	8	5340-00-134-3461	49	3
5310-00-045-3299	40	2	5340-00-134-3470	10	7
5310-00-045-3299	43	2	5340-00-134-3470	11	6
5310-00-045-3299	44	22	5340-00-134-3470	12	4
5310-00-045-3299	57	11	5340 00 134-3470	41	5
5310-00-045-3299	58	12	5340-00-134-3470	42	5
5310-00-045-4007	2	16	5340-00-134-3428	4	5
5310-00-045-4007	11	17	5340-00-134-3482	40	6
5310-00-045-4007	12	16	5340-00-134-3482	43	6
5310-00-045-4007	22	34	5306-00-134-3528	35	29
5310-00-045-5207	35	40	5355-00-134-3539	39	93
5310-00-045-5207	35	51	5340-00-134-3781	39	107
5305-00-054-6672	40	1	5340-00-136-3782	25	1
5305-00-054-6672	43	1	5340-00-130-3787	48	5
5305-00-059-4553	35	24	5935-00-134-5266	18	5
5305-00-059-4553	37	16	5935-00-134-5266	21	1
5305-00-059-4553	53	16	5310-00-141-1795	15	25
5305-00-059-4568	48	6	5940-00-143-4775	24	127
5310-00-061-0004	28	6	5940-00-143-4775	24	137
5935-00-063-4738	23	4	5940-00-143-4775	24	140
6110-00-064-5478	1	2	5940-00-143-4775	24	142
5935-00-064-5560	34	21	5940-00-143-4775	24	145
5935-00-067-6775	22	68	5940-00-143-4775	24	148
5305-00-068-0501	2	41	5940-00-143-4775	24	152
5305-00-068-0501	39	118	5940-00-143-4775	36	65
5305-00-068-0501	53	6	5940-00-143-4775	36	69
5305-00-068-0501	54	8	5940-00-143-4794	35	35
5305-00-068-0502	2	37	5940-00-143-4794	36	34
5305-00-068-0502	39	36	5940-00-143-4794	36	67
5305-00-071-1324	9	5	5940-00-143-4794	36	71
5305-00-071-2239	39	76	5940-00-143-4794	36	81
5305-00-071-2241	39	15	5940-00-143-4794	36	87
6145-00-079-7377	21	11	5940-00-143-4794	36	90
5310-00-080-6004	53	30	5995-00-143-9858	17	1
5310-00-080-8495	4	7	6145-00-144-0243	23	7
5310-00-080-8495	7	3	5310-00-144-8453	25	17
5310-00-080-8495	39	101	5310-00-144-8453	25	23
5310-00-080-8495	46	8	5310-00-144-8453	26	5
5310-00-080-8495	49	6	5975-00-152-1046	57	15
5310-00-080-8959	49	12	5975-00-152-1046	58	4
5310-00-080-8495	49	21	5975-00-152-1071	36	39
5310-00-080-8495	51	5	5975-00-152-1144	22	18
5310-00-080-9786	35	4	6240-00-152-2996	24	3
5310-00-080-9780	36	32	7520-00-159-4863	2	32
5310-00-081-4219	2	10	6145-00-161-0887	33	3
5310-00-081-4219	39	5	6145-00-161-0887	33	6
5310-00-081-4219	39	95	6145-00-161-0887	33	9
5310-00-081-8087	26	2	6145-00-161-0887	33	12
5310-00-081-8087	34	25	6145-00-161-0913	19	1
5310-00-081-8087	35	8	7520-00-162-6178	2	13
5310-00-081-8087	36	9	6145-00-164-7006	38	4
5310-00-081-8087	53	18	6145-00-164-7026	38	7
5310-00-082-1404	15	29	5310-00-167-0812	4	19
5310-00-082-1404	49	18	5310-00-167-0812	10	11
5310-00-082-1404	53	17	5310-00-167-0812	11	8
5310-00-082-1404	55	3	5310-00-167-0812	12	7
5310-00-087-0057	54	24	5310-00-167-0812	41	4
5935-00-087-5421	15	11	5310-00-167-0812	42	4
5310-00-088-0551	54	14	5325-00-171-4596	54	2
5940-00-088-2233	30	2	5325-00-174-5317	26	4
5940-00-088-2233	30	8	5325-00-174-9038	24	125
5940-00-088-2233	30	14	5305-00-175-3230	34	4
5940-00-088-2233	32	2	5305-00-175-3230	35	33
5940-00-088-2233	32	8	5310-00-177-0997	49	20
5940-00-088-2233	32	14	3120-00-177-3935	10	8
5307-00-099-8871	34	8	3120-00-177-3935	11	5

SECTION IV NATIONAL STOCK NUMBER AND PART NUMBER INDEX TM 11-5820- 535-24P

STOCK NUMBER	FIGURE NO.	ITEM No.	STOCK NUMBER	FIGURE No.	ITEM No.
3120-00-177-3935	12	5	6150-00-495-1214	5	9
3120-00-177-3935	41	1	5975-00-496-9763	24	25
3120-00-177-3935	42	1	5975-00-498-3952	24	10
5805-00-189-6123	7	6	5925-00-499-1954	37	5
5805-00-191-1543	3	22	5940-00-502-8806	8	3
5935-00-192-4789	24	59	5940-00-502-8806	31	3
6250-00-194-4794	24	7	5940-00-502-8806	31	8
6250-00-194-4794	25	21	5940-00-502-8806	31	13
5340-00-200-8504	39	25	5940-00-503-9824	20	1
5310-00-202-0331	10	10	5940-00-503-9824	20	6
5310-00-202-0331	11	9	5805-00-543-0012	1	7
5310-00-202-0331	12	6	5310-00-543-2629	54	25
5310-00-202-0331	41	2	5310-00-543-4717	53	28
5310-00-202-0331	42	2	5310-00-550-0284	37	17
5940-00-204-8966	16	4	5310-00-550-0777	52	9
5310-00-208-1919	36	54	5310-00-550-0777	54	11
5310-00-208-1919	39	91	5310-00-550-5054	9	7
5310-00-208-1919	54	31	4140-00-554-3915	57	6
5305-00-225-3839	54	29	5940-00-557-1627	22	7
5305-00-225-3840	39	24	5940-00-557-1627	22	16
5305-00-225-3840	52	6	5940-00-557-1627	22	29
5305-00-225-3840	53	11	5940-00-557-1627	22	38
5306-00-225-8497	54	22	5940-00-557-1627	22	42
5306-00-225-8498	39	43	5940-00-557-1627	22	47
5306-00-225-8503	39	66	5940-00-557-1629	24	131
5305-00-225-9081	39	3	5940-00-557-1629	24	134
5940-00-230-0515	37	19	5940-00-557-4346	15	17
5820-00-232-6419	15	4	5940-00-557-4346	15	20
5310-00-241-6606	2	9	5975-00-557-4829	36	93
5310-00-245-3424	39	106	5310-00-558-6207	22	45
5310-00-245-3424	50	5	6105-00-563-5517	58	1
5305-00-253-5612	11	1	5975-00-577-8518	36	12
5305-00-253-5614	10	14	5320-00-582-3304	24	104
5305-00-253-5614	34	6	5310-00-582-5965	2	38
5940-00-258-2112	16	2	5310-00-582-5965	39	16
5310-00-261-8278	35	39	5310-00-582-5965	39	72
6605-00-264-3994	5	2	5310-00-582-5965	39	102
5310-00-266-4461	22	11	5310-00-582-5965	44	11
5310-00-266-4461	37	14	5310-00-582-5965	44	15
5310-00-266-4461	48	8	5310-00-582-5965	46	7
5305-00-269-3208	57	5	5310-00-582-5965	49	13
5305-00-269-3208	58	18	5310-00-582-5965	51	6
7105-00-269-8463	3	34	5310-00-582-5965	52	7
4210-00-270-4512	2	11	5310-00-582-5965	53	5
5325-00-276-5954	52	5	5310-00-582-5945	54	9
5325-00-276-6098	52	10	5925-00-583-7941	37	11
5325-00-282-7471	22	56	4210-00-595-4085	2	12
5935-00-283-2950	19	8	5310-00-596-7693	37	9
5935-00-283-4003	24	64	5310-00-596-7983	55	4
5935-00-283-4003	35	62	5310-00-619-1148	40	4
5325-00-285-3374	54	4	5310-00-619-1148	43	4
5325-00-291-9366	22	59	5930-00-636-4014	24	143
6250-00-299-6562	24	106	5320-00-637-5422	57	12
5985-00-313-9104	13	7	5320-00-637-5422	58	10
6145-00-320-9650	30	5	5310-00-637-9541	53	25
6145-00-320-9650	30	11	5310-00-637-9541	57	4
6145-00-320-9650	30	17	5310-00-637-9541	58	19
6145-00-320-9650	32	5	5305-00-638-3293	45	8
6145-00-320-9650	32	11	5305-00-638-8028	47	8
6145-00-320-9650	32	17	5975-00-642-7261	36	85
7920-00-342-4521	2	20	5310-00-655-6151	28	13
5310-00-407-9566	39	4	5310-00-655-6933	35	42
5310-00-407-9566	39	94	6145-00-669-6522	8	1
5310-00-407-9566	54	23	6145-00-669-6522	31	1
6250-00-408-2639	25	12	6145-00-669-6522	31	6
4940-00-408-4945	24	50	6145-00-669-6522	31	11
4940-00-408-4953	49	15	5975-00-669-9473	14	1
6645-00-410-2395	2	22	5975-00-669-9473	18	6
6250-00-410-4645	25	25	5975-00-669-9473	20	3
5305-00-410-4862	28	5	5975-00-669-9473	21	2
5935-00-429-5511	22	70	5975-00-669-9473	21	10
5340-00-432-0264	49	16	5975-00-669-9473	23	2
4140-00-441-9138	58	16	5975-00-669-9473	23	6
6250-00-449-7859	25	16	5975-00-669-9473	29	10
6250-00-449-7859	25	24	5975-00-669-9473	33	2
5340-00-451-3402	55	1	5975-00-669-9473	33	5
4940-00-491-0499	4	13	5975-00-669-9473	33	8
4940-00-491-0503	57	9	5975-00-669-9473	33	11
4940-00-491-0503	58	13	5315-00-680-4626	3	3
4940-00-491-0504	58	17	5940-00-688-6010	35	50

SECTION IV NATIONAL STOCK NUMBER AND PART NUMBER INDEX TM 11-5820- 535-24P

STOCK NUMBER	FIGURE NO.	ITEM No.	STOCK NUMBER	FIGURE No.	ITEM No.
5930-00-702-6431	22	40	5940-00-840-3373	35	44
5975-00-710-8031	36	77	5315-00-841-4442	45	5
5940-00-718-9919	29	17	5320-00-850-3264	36	4
5310-00-720-8549	55	9	5320-00-850-3264	39	40
5310-00-727-5223	22	4	5320-00-850-3266	36	46
6230-00-729-9614	2	24	5320-00-850-3282	39	63
5310-00-732-0558	53	29	5310-00-851-2674	34	20
5975-00-752-2703	36	40	5310-00-851-2674	35	31
5830-00-752-5357	1	3	5305-00-855-0961	22	58
6625-00-752-8464	38	11	5305-00-855-0968	22	64
5320-00-754-0822	11	15	5305-00-855-0972	39	124
5320-00-754-0822	12	12	5310-00-877-5797	3	27
6210-00-757-9694	24	37	5310-00-877-5797	11	7
6210-00-757-9694	25	18	5310-00-877-5797	36	47
5310-00-761-6882	39	73	5410-00-880-2579	1	1
5310-00-761-6882	46	5	5310-00-880-5976	47	10
5310-00-761-6882	53	3	5310-00-880-5977	7	1
5995-00-781-6851	24	83	5310-00-880-5977	49	4
5995-00-781-6852	24	100	5310-00-880-5978	28	10
5925-00-785-9531	37	13	5310-00-880-5978	40	3
5940-00-801-1501	30	3	5310-00-880-5978	43	3
5940-00-801-1501	30	9	5320-00-882-8388	53	14
5940-00-801-1501	30	15	5305-00-884-2176	1	5
5940-00-801-1501	32	3	5310-00-889-2528	35	30
5940-00-801-1501	32	9	5305-00-889-2997	54	13
5940-00-801-1501	32	15	5305-00-889-3000	2	14
5310-00-802-4701	50	4	5305-00-889-3000	24	119
5310-00-806-1787	35	3	5305-00-889-3000	34	23
5940-00-807-9057	25	8	5305-00-889-3000	35	26
5310-00-809-4058	3	30	5305-00-889-3000	49	17
5310-00-809-4058	36	55	5305-00-889-3001	24	41
5310-00-809-4058	39	17	5305-00-889-3001	36	22
5310-00-809-4058	39	70	5305-00-889-3002	57	10
5310-00-809-4058	44	12	5305-00-889-3002	58	11
5310-00-809-4058	44	16	5950-00-892-8208	37	20
5310-00-809-4058	46	6	5935-00-892-9068	23	8
5310-00-809-4058	49	14	5935-00-892-9078	15	10
5310-00-809-4058	49	23	5920-00-892-9311	15	8
5310-00-809-4058	51	4	6145-00-900-0259	16	1
5310-00-809-4058	52	8	6145-00-900-0259	24	132
5310-00-809-4058	53	4	6145-00-900-0259	25	4
5310-00-809-4058	54	10	7910-00-900-1678	5	10
5310-00-809-8135	12	14	5120-00-900-6096	2	34
5310-00-809-8544	2	19	5805-00-900-8200	1	6
5310-00-809-8544	13	2	5310-00-903-3994	35	53
5310-00-809-8544	15	3	5310-00-903-8282	15	25
5310-00-809-8544	15	22	5310-00-905-0762	44	13
5310-00-809-8544	15	33	5310-00-905-0762	44	17
5310-00-809-8544	24	34	5310-00-918-6921	35	54
5310-00-809-8544	36	23	6210-00-921-6682	24	2
5310-00-809-8544	37	15	5310-00-926-1835	12	8
5310-00-809-8544	39	27	5310-00-929-6395	47	9
5310-00-809-8544	48	7	5935-00-930-1204	19	11
5310-00-809-8544	57	7	5935-00-930-1205	19	7
5310-00-809-8544	58	14	5935-00-930-1210	32	6
5310-00-809-8546	2	28	5935-00-930-1210	32	12
5310-00-809-8546	37	3	5935-00-930-1210	32	18
5310-00-809-8546	53	9	6210-00-930-1217	24	5
5310-00-809-8546	55	7	5995-00-930-9510	6	6
5995-00-810-6226	24	174	5935-00-931-7490	20	2
5995-00-813-0664	24	164	5935-00-931-7490	20	7
5940-00-813-0698	25	5	5935-00-931-7490	22	69
5940-00-813-0698	25	10	5935-00-931-7490	57	18
5325-00-813-2050	46	4	5935-00-931-7490	58	7
5925-00-818-4811	37	12	5935-00-933-3454	24	49
5310-00-823-8804	36	48	5985-00-933-5481	3	20
5310-00-823-8804	49	8	5310-00-933-8119	44	9
5975-00-834-1528	36	78	5310-00-933-8119	44	30
5975-00-834-6780	36	84	5310-00-933-8119	44	38
5365-00-838-0422	22	52	5310-00-933-8120	9	6
5935-00-838-8419	23	1	5310-00-933-8121	7	2
5940-00-840-3373	24	17	5310-00-933-8121	49	5
5940-00-840-3373	24	23	5310-00-933-8121	49	22
5940-00-840-3373	24	30	5310-00-934-9751	37	4
5940-00-840-3373	24	46	5310-00-934-9757	22	27
5940-00-840-3373	24	54	5310-00-934-9757	37	7
5940-00-840-3373	24	166	5310-00-934-9761	35	61
5940-00-840-3373	24	176	5310-00-934-9761	47	11
5940-00-840-3373	24	182	5310-00-934-9765	9	8
5940-00-840-3373	35	37	5280-00-936-5481	1	4

SECTION IV NATIONAL STOCK NUMBER AND PART NUMBER INDEX TM 11-5820- 535-24P

STOCK NUMBER	FIGURE NO.	ITEM No.	STOCK NUMBER	FIGURE No.	ITEM No.
5975-00-947-3068	35	10	5305-00-984-6195	22	25
5320-00-952-4159	39	56	5305-00-984-6195	35	58
5940-00-953-2140	24	14	5305-00-984-6208	22	13
5940-00-953-2140	24	27	5305-00-984-7341	37	1
5940-00-953-2142	22	22	5820-00-987-9269	34	7
5305-00-954-3937	3	29	5305-00-988-1723	39	99
5305-00-954-3937	3	36	5305-00-988-1724	39	71
5305-00-957-2644	39	46	5305-00-988-3784	39	90
5320-00-957-3582	2	2	5305-00-989-7434	3	26
5305-00-957-6636	54	5	5305-00-989-7434	49	7
5305-00-958 4357	22	63	5305-00-989-7435	2	25
5305-00-958-4359	4	20	5305-00-990-1347	39	61
5305-00-958-5254	39	9	5305-00-993-1848	2	26
5305-00-958-5450	35	6	5305-00-993-1848	53	7
5305-00-958-6073	39	12	5340-00-995-6333	34	18
5340-00-964-2555	35	38	6250-00-995-9074	26	7
5820-00-973-4238	9	1	5935-00-999-6934	24	11
5310-00-982-6814	35	60	5940-01-007-7877	25	6
5310-00-982-6814	36	24	4030-01-022-5465	3	19
5310-00-982-6825	35	20	5340-01-023-0504	49	19
5935-00-982-9711	24	120	5935-01-040-1265	22	20
5310-00-983-8483	2	15	6145-01-061-2025	24	15
5310-00-983-8483	18	2	6145-01-061-2025	24	138
5310-00-983-8483	24	43	6145-01-061-2025	24	141
5310-00-983-8483	34	24	6145-01-061-2025	24	146
5310-00-983 8483	35	7	6145-01-061-2025	24	149
5310-00-983-8483	36	8	6145-01-061-2025	24	153
5925-00-984-2163	24	160	6145-00-062-6549	29	6
5305-00-984-4983	55	2	6145-01-062-9820	24	128
5305-00-984-4988	15	28	6145-01-062-9820	36	82
5305-00-984-4988	22	33	6145-01-062-9820	36	88
5305-00-984-4988	26	3	6145-01-062-9820	36	91
5305-00-984-4988	36	7	6145-01-064-4171	24	18
5305-00-984-6189	44	8	6145-01-064-4171	24	24
5305-00-984-6189	44	21	6145-01-064 4171	24	31
5305-00-984-6189	44	29	6145-01-064-4171	24	47
5305-00-984-6189	44	37	6146-01-064-4171	24	55
5305-00-984-6191	22	10	6145-01-066 4171	24	167
5305-00-984-6191	24	32	6145-01-064-4171	24	177
5305-00-984-6192	57	8	6145-01-064-4171	24	183
5305-00-984-6192	58	15	6145-01-064-4171	35	36
5305-00-984-6193	2	18	6145-01-064-4171	35	45
5305-00-984-6193	13	1	6145-01-064-4171	36	35
5305-00-984-6193	15	32	6145-01-065-2692	24	28
5305-00-984-6193	22	32	6145-01-066-5541	8	5
5305-00-984-6194	15	2	6145-01-066-5541	16	3
5305-00-984-6194	22	62	6145-01-066-5541	24	135
5305-00-984-6194	39	26	6145-01-066-5541	31	5
5305-00-984-6194	52	2	6145-01-066-5541	31	10
5305-00-984-6195	4	21	6145-01-066-5541	31	15

PART NUMBER	FSCM	FIG NO.	ITEM NO.	PART NUMBER	FSCM	FIG. NO	ITEM NO.
A-A-A710	81348	5	3	AN960C8L	88044	22	45
A-177	59730	32	7	A177	59730	32	1
A-177	59730	32	13	A177	59730	30	1
AB-9577GRC	80058	3	20	A177	59730	30	7
AD-62BS	07707	36	46	A177	59730	30	13
AD-68-BS	07707	36	4	BLS6TA14S	19738	44	7
AD42S	61957	2	2	BLS6TA14S	19738	44	26
AD43H	07707	53	14	BLS6TA14S	19738	44	34
AD435	61957	15	39	BLS6TA14S	19738	44	42
AD48BS	07707	39	63	BT06J-12-8S	09922	19	7
AD6285	61957	53	22	BT06J-8-4P	09922	19	11
AD64S	07707	39	56				
AD66BS	61957	39	33				
AD665	61957	39	80				
AD68BS	07707	39	40				
AK64S	07707	39	120	CN-514/GRC	80058	1	2
AN/GRC-50A(V)7	80058	1	4	CO-02LGF(2/18)0250	81349	27	3
AN365-420	88044	36	54	CO-02LGF(2/18)0250	81349	27	6
AN960-C10L	81350	42	4	CO-02HLF(2/14-1/14R)0500	81349	22	21
AN960-C10L	88044	4	19	CO-03MGF(3/16)0360	81349	57	19
AN960-C10L	88044	10	11	CO-03MGF(3/16)0360	81349	58	6
AN960-C10L	88044	11	8	CO03HGF(3/8)0840	81349	29	4
AN960-C10L	88044	12	7	CO03HGF(3/8)0840	81349	29	11
AN960-416	88044	15	25	CO03MDE(3/16)0390	81349	20	4
AN960C10L	81349	41	4	CO03MDE(3/16)0390	81349	20	9

SECTION IV NATIONAL STOCK NUMBER AND PART NUMBER INDEX TM 11-5820- 535-24P

PART NUMBER	FSCM	FIG NO.	ITEM NO.	PART NUMBER	FSCM	FIG. NO	ITEM NO.
CO03MLF(3/16)0365	81349	21	11	MS20470AD6-8	96906	10	4
CW-292/U	81349	19	4	MS20470AD6-9	96906	10	1
				MS20470A3-4	96906	57	12
CW-592/U	80058	23	8	MS20470A3-4	96906	58	10
CW-593/U	80058	34	7	MS20600-AD4W2	96906	24	104
				MS21083NO6	96906	15	30
				MS21083NO8	96906	15	23
				MS21083N4	96906	15	26
				MS21318-14	96906	34	4
				MS21318-14	96906	35	33
				MS21318-15	96906	11	1
CO03HGF(3/8)0840	81349	14	5	MS21318-20	96906	10	14
C7000-1024-1	78553	22	12	MS21318-20	96906	34	6
C7000-832-1	78553	22	31	MS21518-15	96906	12	1
D-26	59730	29	17	MS24129/1-4C	96906	3	31
D26F	59730	29	7	MS24617-34	96906	36	60
				MS24629-10	96906	22	64
				MS24629-23	96906	39	124
				MS24629-35	96906	22	58
ES-C-194239	80063	34	3	MS24693-597	96906	7	7
ES-C-194240	80063	34	2	MS25036-16	96906	15	17
E73	59730	35	50	MS25036-16	96906	15	20
FHN26G1	81349	15	8	MS25036-53	96906	22	7
FIT221-1/2	92190	8	2	MS25036-53	96906	22	16
FIT221-1/2	92194	31	2	MS25036-53	96906	22	29
FIT221-1/2	92194	31	7	MS25036-53	96906	22	38
FIT221-1/2	92194	31	12	MS25036-53	96906	22	42
F22NM40	72962	54	14	MS25036-53	96906	22	47
F632-2	46384	12	14	MS25201-9	96906	15	5
GAS-312	72794	54	2	MS25307-212	96906	22	40
GC06J12-3S	25330	20	5	MS27L83-10	96906	39	103
GC06J12-3S	25330	21	9	MS27130-7K	96906	56	11
HW-C10(105)U5	81349	24	128	MS27131-17	96906	56	8
HW-C10(105)U5	81349	36	82	MS27131-7K	96906	4	10
HW-C10(105)U5	81349	36	88	MS27183-10	96906	3	30
HW-C10(105)U5	81349	36	91	MS27183-10	96906	36	55
HW-C6(133)U5	81349	35	49	MS27183-10	96906	39	17
HW-C8(133)U5	81349	29	16	MS27183-10	96906	39	70
HWC10(105)U9	81349	29	6	MS27183-10	96906	44	12
HWC8(133)U0	81349	29	13	MS27183-10	96906	44	16
HWC8(133)U9	81349	29	14	MS27183-10	96906	46	6
JJ-089	81349	24	59	MS27183-10	96906	49	14
JR1	52562	2	35	MS27183-10	96906	49	23
LS-147C/F1	80058	1	3	MS27183-10	96906	51	4
MR36W100ACAAR	81349	38	11	MS27183-10	96906	52	8
MR36W150VACVVR	81349	38	9	MS27183-10	96906	53	4
MS05206-263	96906	36	31	MS27183-10	96906	54	10
MS05795-5	96906	18	2	MS27183-12	96906	2	10
MS15795-806	96906	47	10	MS27183-12	96906	39	5
MS15795-801	96906	28	10	MS27183-12	96906	39	95
MS15795-807	96906	40	3	MS27183-14	96906	53	30
MS15795-807	96906	43	3	MS27183-2	96906	54	24
MS15795-808	96906	40	4	MS27183-5	96906	2	15
MS15795-808	96906	43	4	MS27183-5	96906	24	43
MS15795-809	96906	9	7	MS27183-5	96906	35	7
MS15795-811	96906	7	1	MS27183-5	96906	36	8
MS15795-811	96906	49	4	MS27183-6	96906	15	29
MS15795-813	96906	50	4	MS27183-6	96906	49	18
MS15795-908	96906	35	40	MS27183-6	96906	53	17
MS15795-908	96906	35	51	MS27183-6	96906	55	3
MS16228-1	96906	22	4	MS27183-7	96906	2	19
MS16562-224	96906	45	5	MS27183-7	96906	13	2
MS17830-5C	96906	2	9	MS27183-7	96906	15	3
MS17990C630	96906	13	10	MS27183-7	96906	15	22
MS2U365-1032	96906	11	7	MS27183-7	96906	15	33
MS20365-1032A	96906	3	27	MS27183-7	96906	24	34
MS20365-1032A	96906	36	47	MS27183-7	96906	36	23
MS20365-632	96906	26	2	MS27183-7	96906	37	15
MS20365-632	96906	34	25	MS27183-7	96906	39	27
MS20365-632	96906	35	8	MS27183-7	96906	48	7
MS20365-632A	96906	36	9	MS27183-7	96906	57	7
MS20365-632A	96906	53	18	MS27183-7	96906	58	14
MS20365-832	96906	22	11	MS27183-8	96906	2	28
MS20365-832	96906	37	14	MS27183-8	96906	37	3
MS20365-832	96906	48	d	MS27183-8	96906	53	9
MS20365-832A	96906	35	60	MS27183-8	96906	55	7
MS20365-832A	96906	36	24	MS27183-9	96906	36	48
MS20427-4C7	96906	22	55	MS27183-9	96906	49	8
MS20470AD4-5	96906	11	15	MS35190-223	96906	54	5
MS20470AD4-5	96906	12	12				
MS20470AD4-6	96906	28	3				

SECTION IV NATIONAL STOCK NUMBER AND PART NUMBER INDEX TM 11-5820-535-24P

PART NUMBER	FSCM	FIG NO.	ITEM NO.	PART NUMBER	FSCM	FIG. NO	ITEM NO.
MS35190-238	96906	35	24	MS35338-137	96906	44	30
MS35190-238	96906	37	16	MS35338-137	96906	44	38
MS35190-238	96906	53	16	MS35338-138	96906	9	6
MS35190-240	96906	35	6	MS35338-139	96906	7	2
MS35190-253	96906	48	6	MS35338-139	96906	49	5
MS35190-290	96906	3	29	MS35338-25	96906	52	7
MS35190-290	96906	3	36	MS35338-41	96906	2	16
MS35190-292	96906	39	61	MS35338-41	96906	11	17
MS35190-307	96906	39	9	MS35338-41	96906	12	16
MS35190-309	96906	39	12	MS35338-41	96906	22	34
MS35190-340	96906	39	52	MS35338-42	96906	4	22
MS35191-273	96906	37	1	MS35338-42	96906	13	3
MS35191-289	96906	39	90	MS35338-42	96906	15	34
MS35191-318	96906	39	46	MS35338-42	96906	22	26
MS35191-332	96906	39	22	MS35338-42	96906	37	8
MS35201-57	96906	9	5	MS35338-42	96906	40	2
MS35206-215	96906	54	13	MS35338-42	96906	43	2
MS35206-226	96906	55	2	MS35338-42	96906	44	22
MS35206-228	96906	15	28	MS35338-43	96906	2	27
MS35206-228	96906	22	33	MS35338-43	96906	25	20
MS35206-228	96906	26	3	MS35338-43	96906	36	61
MS35206-228	96906	36	7	MS35338-43	96906	37	2
MS35206-230	96906	2	14	MS35338-43	96906	53	8
MS35206-230	96906	24	119	MS35338-44	96906	2	38
MS35206-230	96906	34	23	MS35338-44	96906	39	16
MS35206-230	96906	35	26	MS35338-44	96906	39	72
MS35206-230	96906	49	17	MS35338-44	96906	39	102
MS35206-231	96906	24	41	MS35338-44	96906	44	11
MS35206-231	96906	36	22	MS35338-44	96906	44	15
MS35206-241	96906	44	6	MS35338-44	96906	46	7
MS35206-241	96906	44	21	MS35338-44	96906	49	13
MS35206-241	96906	44	29	MS35338-44	96906	51	6
MS35206-241	96906	44	37	MS35338-44	96906	53	5
MS35206-242	96906	57	10	MS35338-44	96906	54	9
MS35200-242	96906	58	11	MS35338-45	96906	39	4
MS35206-243	96906	22	10	MS35338-45	96906	39	94
MS35206 243	96906	24	32	MS35338-45	96906	54	23
MS35206-244	96906	57	8	MS35338-46	96906	53	25
MS35206-244	96906	58	15	MS35338-46	96906	57	4
MS35206-245	96906	2	18	MS35338-46	96906	58	19
MS35206-245	96906	13	1	MS35338-79	96906	45	9
MS35206-245	96906	15	32	MS35425-28	96906	53	28
MS35206-245	96906	22	32	MS35425-39	96906	4	7
MS35206-246	96906	15	2	MS35425-39	96906	7	3
MS35206-246	96906	22	62	MS35425-39	96906	39	101
MS35206-246	96906	39	26	MS35425-39	96906	46	8
MS35206-246	96906	52	22	MS35425-39	96906	49	6
MS35206-247	96906	4	21	MS35425-39	96906	49	12
MS35206-247	96906	22	25	MS35425-39	96906	49	21
MS35206-247	96906	35	58	MS35425-39	96906	51	5
MS35206-261	96906	22	13	MS35425-8	96906	35	20
MS35206-279	96906	39	99	MS35426-13	96906	55	9
MS35206-280	96906	39	71	MS35426-2	96906	35	3
MS35206-286	96906	36	57	MS35489-11	96906	22	59
MS35206-333	96906	28	5	MS35489-4	96906	26	4
MS35207-242	96906	22	63	MS35490-17	80063	36	94
MS35207-246	96906	4	20	MS35490-20	96906	24	124
MS35207-263	96906	3	26	MS35490-32	96906	46	4
MS35207-263	96906	49	7	MS35490-43	96906	52	5
MS35207-264	96906	2	25	MS35490-66	96906	52	10
MS35207-265	96906	2	26	MS35490-93	96906	52	13
MS35207-265	96906	53	7	MS35649-264	96906	35	61
MS35216-28	96906	47	8	MS35649-264	96906	47	11
MS35223-30	96906	45	8	MS35649-282	96906	22	27
MS35307-350	96906	50	3	MS35649-282	96906	37	7
MS35333-103	96906	35	52	MS35649-64	96906	45	10
MS35333-136	96906	24	42	MS35650-105	96906	35	42
MS35333-136	96906	35	27	MS35650-302	96906	37	4
MS35333-137	96906	24	33	MS35650-304	96906	9	8
MS35333-137	96906	35	59	MS35690-402	96906	52	9
MS35335-31	96906	37	9	MS35690-402	96906	54	11
MS35335-65	96906	28	13	MS35690-502	96906	54	25
MS35336-9	96906	37	17	MS35691-20	96906	35	54
MS35337-42	96906	57	11	MS35691-402	96906	34	20
MS35337-42	96906	58	12	MS35691-402	96906	35	31
MS35337-82	81349	49	22	MS35743-3	96906	18	1
MS35338	96906	55	8	MS45904-10	96906	36	32
MS35338-100	96906	35	39	MS45904-57	96906	28	6
MS35338-136	96906	47	9	MS45904-60	96906	35	4
MS35338-137	96906	44	9	MS45904-60	96906	35	30

SECTION IV NATIONAL STOCK NUMBER AND PART NUMBER INDEX TM 11-5820-535-24P

PART NUMBER	FSCM	FIG NO.	ITEM NO.	PART NUMBER	FSCM	FIG. NO	ITEM NO.
MS51957-47	96906	40	1	QCK-24(0844)	02260	29	9
MS51957-47	96906	43	1	QCK-24(0844)	02660	29	2
MS51967-2	96906	39	73	QCKA24-0844	06473	14	2
MS51967-2	96906	46	5	QO-115	81487	37	12
MS51967-2	96906	53	3	QO-120	88753	37	11
MS51967-3	96906	44	13	QO-140	88753	37	10
MS51967-3	96960	44	17	QO-260	90211	37	13
MS51967-8	96906	53	29	Q08-115	09710	24	160
MS51969-3	96906	35	53	QON-9-6M, SPL	81487	37	5
MS9024-03	96906	22	14	Q2424A-22P	02660	15	11
MS90724-7	96906	25	17	Q2A24A-22S	02660	15	10
MS90724-7	96906	25	23	Q7A1JA-7S	81349	20	11
MS90724-7	96906	26	5				
MS90725-10	96906	39	15				
MS90725-12	96906	39	76				
MS90725-20	96906	44	10				
MS90725-20	96906	44	14	Q7A24A-69S	02660	21	8
MS90725-32	96906	54	22	RBB23	59730	8	3
MS90725-33	96906	39	43	RBB23	59730	31	3
MS90725-36	96906	39	3	RBB23	59730	31	8
MS90725-39	96906	39	66	RBB23	59730	31	13
MS90725-5	96906	2	41	RC-435/U	80058	17	1
M590725-5	96906	39	118	RG-213/U	81349	23	3
MS90725-5	96906	53	6	RG-389/U	80058	23	7
MS90725-5	96906	54	8	RG-58C/U	81349	20	15
MS50725-57	96906	57	5	RG-62A/U	81349	19	1
MS90725-57	96906	58	18	RG-8A/U	81349	33	3
MS90725-6	96906	2	37	RG-8A/U	81349	33	6
MS90725-6	96906	39	36	RG-8A/U	81349	33	9
MS90725-7	96906	39	24	RG-8A/U	81349	33	12
MS90725-7	96906	52	6	RO38250V1/2A	81349	15	9
MS90725-7	96906	53	11	S-280/G	80058	56	2
MS90725-8	96906	54	29	S-298A/TRC-110(V)	80058	1	1
MW-C-16(19)U0	81349	38	7	SCB34065	80063	8	4
MW-C-16(19)U9	81349	38	4	SCB34065	80063	16	5
MW-C12(65)U0	81349	24	15	SCB34065	80063	19	6
MW-C12(65)U0	81349	24	138	SCB34065	80063	19	10
MW-C12(65)U0	81349	24	141	SCB34065	80063	20	8
MW-C12(65)U0	81349	24	146	SCB34065	80063	21	6
MW-C12(65)U0	81349	24	149	SCB34065	80063	29	3
MW-C12(65)U0	81349	24	153	SCB34065	80063	30	4
MW-C12(65)U5	81349	24	18	SCB34065	80063	30	10
MW-C12(65)U5	81349	24	24	SCB34065	80063	30	16
MW-C12(65)U5	81349	24	31	SCB34065	80063	31	4
MW-C12(65)U5	81349	24	47	SCB34065	80063	31	9
MW-C12(65)U5	81349	24	55	SCB34065	80063	31	14
MW-C12(65)U5	81349	24	167	SCB34065	80063	32	4
MW-C12(65)U5	81349	24	177	SCB34065	80063	32	10
MW-C12(65)U5	81349	24	183	SCB34065	80063	32	16
MW-C12(65)U5	81349	35	36	SCB379438	80063	45	7
MW-C12(65)U5	81349	35	45	SCB379443	80063	45	6
MW-C12(65)U5	81349	36	35	SCB379444	80063	45	4
MW-C12(65)U9	81349	24	28	SCB379445	80063	45	3
MW-C12(65)U0	81349	8	5	SCB379463-2	80063	39	67
MW-C16(26)U0	81349	16	3	SCB379467GP1	80063	39	110
MW-C16(26)U0	81349	24	135	SCB379495	80063	47	3
MW-C16(26)U0	81349	31	5	SCB379497	80063	47	12
MW-C16(26)U0	81349	31	10	SCB379517	80063	47	6
MW-C16(26)U0	81349	31	15	SCB425973	80063	44	35
MW-C16(26)U9	81349	16	1	SCB425974	80063	44	27
MW-C16(26)U9	81349	24	132	SCB425977	80063	44	2
MW-C16(26)U9	81349	25	4	SCB425995	80063	9	9
MWC16(26)U2	81349	25	9	SCB427777	80063	4	13
MX-148/G	80058	2	33	SCB427778	80063	4	12
				SCB489706	80063	25	7
M075UD-SSNJ5308	81992	23	5	SCB509619	80063	57	13
M24-129/3-3F	81349	40	5	SCB532195	80063	10	13
M24129-3-3F	81349	43	5	SC6532283	80063	15	13
M24129/3-3F	81349	41	3	SCB532283-1	80063	15	14
M24129/3-3F	81349	42	3	SCB532283-1	80063	15	15
M3780-FS	21873	35	10	SCB532284	80063	15	16
M39012/06-0002	81349	23	1	SCB532284-1	80063	15	18
NE34	08108	24	107	SCB532285	80063	15	19
NE51	08108	38	2	SCB532285-1	80063	15	21
NE51	08108	15	7	SCB539420	80063	49	19
				SCB539422	80063	39	93
				SCB539425	80063	39	97
P40	19634	25	18	SCB539429	80063	49	15
QCK-A-14(0438)	81349	20	10	SCB539432	80063	49	11

SECTION IV NATIONAL STOCK NUMBER AND PART NUMBER INDEX TM 11-5820-535-24P

PART NUMBER	FSCM	FIG NO.	ITEM NO.	PART NUMBER	FSCM	FIG. NO	ITEM NO.
SCB539435	80063	39	100	SCB543933	80063	2	4
SCB539436	80063	39	104	SCB543934	80063	2	5
SCB539438	80063	39	105	SCB543936	80063	35	1
SCB539439	80063	39	55	SCB543937	80063	35	22
SCB539440	80063	36	3	SCB543939	80063	2	3
SCB539442	80063	51	3	SCB543943	80063	35	9
SCB539457	80063	36	2	SCB546991	80063	53	27
SCB539457-1	80063	36	38	SCB546992	80063	53	31
SCB539457-2	80063	3	24	SCB546996	80063	24	58
SCB539457-2	80063	36	51	SCB546997	80063	24	60
SCB539457-2	80063	52	14	SCB547003	80063	4	4
SCB539465	80063	49	2	SCB547003	80063	53	15
SCB539472	80063	2	17	SCB547006-1	80063	3	9
SCB539474	80063	49	16	SCB547006-2	80063	3	4
SCB539490	80063	49	20	SCB547007GPZ	80063	3	1
SCB539492	80063	5	9	SCB547007GP1	80063	3	6
SCB539498	80063	24	37	SCB547019	80063	35	21
SCB539504	80063	24	7	SCB547020	80063	24	109
SCB539504	80063	25	21	SCB547027GP1	80063	36	80
SCB539509	80063	7	5	SCB547027GP2	80063	36	86
SCB539510	80063	7	4	SCB547027GP3	80063	36	89
SCB539515	80063	55	1	SCB547028	80063	36	56
SCB539523	80063	39	21	SCB5S7029	80063	36	52
SCB539527-3	80063	13	9	SCB547031	80063	36	20
SCB539529	80063	24	44	SCB547034	80063	36	50
SCB539S29-1	80063	24	70	SCB547035	80063	36	59
SCB539529-2	80063	24	66	SCB547071	80063	24	105
SCB539529-3	80063	3	25	SCB547073	80063	24	61
SCB539529-3	80063	24	92	SCB547075	80063	47	14
SCB539550	80063	39	107	SCB547097	80063	39	1
SCB539558	80063	25	1	SCB547099	80063	11	2
SCB539563	80063	24	65	SCB547110	80063	44	19
SCB539564-1	80063	24	50	SCB547124	80063	29	15
SCB539565	80063	24	67	SCB547125GP1	80063	24	151
SCB539566	80063	24	81	SCB547125GP2	80063	24	147
SCB539568	80063	25	12	SCB547132	80063	12	2
SCB539589	80063	34	8	SCB547135	80063	24	116
SCB539589	80063	35	17	SCB547140	80063	39	83
SCB539590	80063	11	16	SCB547142	80063	39	29
SCB539590	80063	12	13	SCB547143	80063	39	31
SCB539595	80063	10	8	SCB547149-1	80063	4	17
SCB539595	80063	11	5	SCB547149-2	80063	4	6
SCB539595	80063	12	5	SCB547152-1	80063	2	40
SCB539595	80063	41	1	SCB547152-2	80063	2	39
SCB539595	80063	42	1	SCB547156GP1	80063	38	6
SCB539596	80063	10	10	SCB547156GP2	80063	38	3
SCB539596	80063	11	9	SCB547170	80063	4	2
SCB539596	80063	12	6	SCB547177	80063	36	72
SCB539596	80063	41	2	SCB547178	80063	36	73
SCB539596	80063	42	2	SCB547184	80063	26	1
SCB539597	80063	4	5	SCB547188	80063	47	15
SCB539597	80063	40	6	SCB547189	80063	25	3
SCB539597	80063	43	6	SCB547191-1	80063	34	14
SCB539608	80063	35	29	SCB547191-1	80063	35	25
SCB539609-1	80063	25	15	SCB547191-2	80063	34	13
SCB539610-1	80063	25	25	SCB547191-2	80063	35	23
SCB539619	80063	58	9	SCB547191-3	80063	34	9
SCB539645	80063	22	5	SCB547191-3	80063	35	13
SCB539646	80063	22	67	SCB547192	80063	35	16
SCB539653	80063	22	23	SCB547193	80063	35	28
SCB539654	80063	22	61	SCB547195	80063	24	79
SCB539657-1	80063	22	8	SCB547195-2	80063	24	63
SCB539657-1	80063	22	17	SCB547196-1	80063	24	25
SCB539657-1	80063	22	30	SCB547196-2	80063	24	10
SCB539657-1	80063	22	39	SCB547197-1	80063	24	93
SCB539657-1	80063	22	43	SCB547197-2	80063	24	90
SCB539657-1	80063	22	48	SCB547197-3	80063	24	91
SCB539657GP1	80063	22	41	SCB547198-1	80063	24	98
SCB539657GP2	80063	22	37	SCB547198-2	80063	24	95
SCB539657GP3	80063	22	28	SCB547198-3	80063	24	88
SCB539657GP4	80063	22	15	SCB547199	80063	24	110
SCB539657GP5	80063	22	46	SCB547200	80063	24	115
SCB539657GP6	80063	22	6	SCB547201	80063	24	111
SCB539792	80063	22	66	SCB547202	80063	24	121
SCB539673	80063	22	65	SCB547205-1	80063	36	66
SCB539916	80063	55	5	SCB547205-1	80063	36	70
SCB541509	80003	35	18	SCB547205GP1	80063	36	64
SCB541556	80063	2	1	SCB547205GP2	80063	36	68
SCB541669	80063	39	39	SCB547206	80063	35	34
SCB543392	80063	39	48	SCB547207	80063	35	43

SECTION IV NATIONAL STOCK NUMBER AND PART NUMBER INDEX TM 11-5820- 535-24P

PART NUMBER	FSCM	FIG NO.	ITEM NO.	PART NUMBER	FSCM	FIG. NO	ITEM NO.
SCB547208	80063	36	33	SCC489709	80063	39	85
SCB547209	80063	24	114	SCC489711	80063	39	60
SCB547210	80063	24	156	SCC532127	80063	39	119
SCB547222	80063	34	17	SCC532128	80063	10	5
SCB547227	80063	24	136	SCC532278	80063	15	37
SCB547228	80063	24	133	SCC532279	80063	15	36
SCB547229GP1	80063	24	139	SCC532280	80063	15	31
SCB547229GP2	80063	24	144	SCC532286	80063	15	24
SCB547230GP1	80063	24	165	SCC532287	80063	15	27
SCB547230GP2	80063	24	45	SCC539421	80063	39	92
SCB547230GP3	80063	24	175	SCC539427	80063	39	96
SCB547230GP4	80063	24	16	SCC539428	80063	49	10
SCB547230GP5	80063	24	181	SCC539441	80063	51	1
SCB547230GP6	80063	24	29	SCC539444	80063	51	2
SCB547230GP7	80063	24	53	SCC539451	80063	2	8
SCB547231	80063	24	22	SCC539463	80063	49	1
SCB547232	80063	39	68	SCC539466	80063	24	2
SCB547234	80063	36	75	SCC539468	80063	2	12
SCB547235	80063	36	63	SCC539469	80063	2	20
SCB547237	80063	36	42	SCC539470	80063	3	18
SCB547238	80063	36	83	SCC539475	80063	2	22
SCB547239	80063	36	58	SCC53948GGP3	80063	3	17
SCB547242	80063	36	36	SCC539491	80063	2	24
SCB547246-1	80063	24	80	SCC539495	80063	24	3
SCB547246-2	80063	24	48	SCC539496	80063	5	8
SCB547247	80063	24	108	SCC539502-4	80063	2	21
SCB57250	80063	34	12	SCC539503	80063	2	13
SCB547251	80063	24	130	SCC539505	80063	2	34
SCB547252-1	80063	34	16	SCC539507	80063	7	6
SCB547252-2	80063	34	15	SCC539514	80063	55	6
SCB547252-3	80063	34	5	SCC539526	80063	3	35
SCB547259	80063	39	42	SCC539545	80063	46	3
SCB547260	80063	3	21	SCC539546	80063	46	2
SCB547261	80063	15	38	SCC539555	80063	48	5
SCB547265	80063	13	11	SCC539560GP1	80063	25	22
SCB547266	80063	13	7	SCC539561GP1	80063	25	13
SCB547267	80063	13	6	SCC539575-3	80063	24	97
SCB547271GP1	80063	3	10	SCC539583-3	80063	24	75
SCB547271GP2	80063	3	33	SCC539587-2	80063	36	17
SCB547271GP3	80063	5	7	SCC539594	80063	10	7
SCB547271GP4	80063	5	6	SCC539594	80063	11	6
SCB547271GP5	80063	5	5	SCC539594	80063	12	4
SCB547272	80063	53	10	SCC539594	80063	41	5
SCB547281	80063	47	1	SCC539594	80063	42	5
SCB547283	80063	3	2	SCC539613-1	80063	58	16
SCB547283	80063	3	7	SCC539613-2	80063	57	6
SCB547286GP1	80063	24	179	SCC539614	80063	57	9
SCB547286GP2	80063	24	161	SCC539614	80063	58	13
SCB547286GP3	80063	24	85	SCC539617	80063	57	2
SCB547323	80063	34	1	SCC539617	80063	58	20
SCB547588	80063	35	2	SCC539647	80063	22	49
SC8547754	80063	36	18	SCC539648	80063	22	44
SCB547755-3	80063	36	13	SCC539650	80063	22	2
SCB547759	80063	24	21	SCC539651	80063	22	3
SCB547760	80063	24	68	SCC539655	80063	22	35
SCB547761	80063	24	36	SCC539656	80063	22	53
SCB547761	80063	36	21	SCC539656-1	80063	22	54
SCB547762	80063	36	6	SCC539795	80063	40	17
SCB547763	80063	24	159	SCC539795	80063	43	17
SCB547764	80063	36	14	SCC539805	80063	40	8
SCB681206	80063	22	50	SCC539805	80063	43	8
SCC108735	80063	18	3	SCC539839GP2	80063	57	16
SCC161066	80063	44	36	SCC539839GP2	80063	58	5
SCC161067	80003	44	28	SCC539881	80063	57	14
SCC161066	80063	44	3	SCC539881	80063	58	3
SCC379405	80063	50	1	SCC539906	80063	22	19
SCC379417GP1	80063	39	37	SCC541418	80063	11	12
SCC379428GP1	80063	39	8	SCC541419	80063	11	18
SCC379432	80063	45	2	SCC546982	80063	52	12
SCC379455GP1	80063	39	19	SCC546983	80063	52	3
SCC379462	80063	47	7	SCC546984	80063	52	11
SCC379475	80063	47	2	SCC546986-2	80063	2	29
SCC379479GP1	80063	47	13	SCC546986-3	80063	2	30
SCC379484GP1	80063	3	28	SCC546986-4	80063	2	29
SCC379521GP1	80063	39	38	SCC546986-6	80063	2	30
SCC379522GP1	80063	39	111	SCC546987	80063	53	26
SCC425990	80063	9	1	SCC546988	80063	53	35
SCC426002	80063	9	2	SCC546989	80063	53	34
SCC426005	80063	9	3	SCC546990	80063	53	32
SCC427780	80063	10	6	SCC546998	80063	39	64

SECTION IV NATIONAL STOCK NUMBER AND PART NUMBER INDEX TM 11-5820-535-24P

PART NUMBER	FSCM	FIG NO.	ITEM NO.	PART NUMBER	FSCM	FIG. NO	ITEM NO.
SCC547000	80063	39	20	SCC547226GP2	80063	24	158
SCC547001	80063	24	123	SCC547226GP3	80063	24	84
SCC547004	80063	3	12	SCC547226GP4	80063	5	4
SCC547014	80063	3	11	SCC547233GP1	80063	24	172
SCC547021	80003	6	1	SCC547233GP15	80063	24	173
SCC547032	80063	36	28	SCC547233GP3	80063	24	168
SCC547033	80063	36	30	SCC547253	80063	39	47
SCC547036	80063	36	41	SCC547257	80063	39	69
SCC547037	80063	36	10	SCC547257-1	80063	39	75
SCC547038	80063	36	19	SCC547259	80063	39	2
SCC547039	80063	36	74	SCC547264GP1	80063	13	12
SCC547040-1	80063	36	49	SCC547264GP2	80063	13	5
SCC547040-2	80003	36	43	SCC547266	80063	13	13
SCC547040-3	80063	36	45	SCC547269	80063	13	4
SCC547040-4	80063	36	29	SCC547273-1	80063	4	1
SCC547040-5	80063	36	44	SCC547275	80063	39	116
SCC547041	80063	36	92	SCC547277	81348	45	1
SCC547042	80063	39	41	SCC547278	80063	39	114
SCC547054	80063	39	18	SCC547279	80063	39	115
SCC547074	80063	24	57	SCC547280	80063	47	5
SCC547078	80063	39	28	SCC547294GP1	80063	24	13
SCC547081	80063	48	2	SCC547294GP2	80063	24	26
SCC547082	80063	48	4	SCC549127	80063	12	18
SCC547087	80063	39	58	SCC555896	80063	2	36
SCC547091	80063	39	10	SCC681035	80063	25	16
SCC547094	80063	39	108	SCC681035	80063	25	24
SCC547095	80063	3	16	SCC681089-1	80063	42	7
SCC547104	80063	39	51	SCC681089-2	80063	41	6
SCC547105	80063	54	27	SCC681093	80063	41	7
SCC547106	80063	11	4	SCC681183	80063	25	26
SCC547109	80063	44	20	SCC681184	80063	25	14
SCC547128	80063	12	11	SCC681388-3	80063	35	19
SCC547130	80063	12	15	SCD359744	80063	2	6
SCC547131	80063	11	3	SCD379406	80063	50	2
SCC547133	80063	12	3	SCD379426	80063	50	6
SCC547139	80063	4	15	SCD379427GP1	80063	39	14
SCC547141GP1	80063	24	100	SCD379526GP1	80063	39	11
SCC547141GP2	80063	24	83	SCD425991	80063	9	4
SCC547144	80063	39	79	SCD427767	80063	39	34
SCC547145	80063	39	88	SCD427774	80063	39	122
SCC547146	80063	4	9	SCD427779	80063	4	11
SCC547147	80063	4	14	SCD427779-1	80063	10	2
SCC547148	80063	4	8	SCD427779-2	80063	10	12
SCC547150	80063	53	21	SCD427779-3	80063	10	3
SCC547155	80063	47	4	SCD427779-4	80063	10	9
SCC547168	80063	30	5	SCD427800	80063	39	121
SCC547168	80063	30	11	SCD532277GP2	80063	15	1
SCC547168	80063	30	17	SCD532281	80063	15	4
SCC547168	80063	32	5	SCD539454	80063	2	32
SCC547168	80063	32	11	SCD539460	80063	39	57
SCC547168	80063	32	17	SCD539464	80063	49	3
SCC547169	80063	53	1	SCD539471	80063	3	34
SCC547171	80063	53	2	SCD539482	80063	2	11
SCC547174GP1	80063	6	5	SCD539483	80063	2	23
SCC547175	80063	6	6	SCD539506	80063	3	22
SCC547181	80063	3	15	SCD539513GP1	80063	39	98
SCC547183GP2	80063	24	174	SCD539556GP1	80063	39	30
SCC547183GP3	80063	24	164	SCD539556GP2	80063	39	45
SCC547183GP9	80063	24	184	SCD539589	80063	11	14
SCC547185	80063	26	6	SCD539611	80063	58	17
SCC547186	80063	24	5	SCD539612	80063	57	3
SCC547187	80063	24	8	SCD539615-1	80063	58	1
SCC547194	80063	24	86	SCD539615-2	80063	57	1
SCC547203	80063	24	71	SCD539616	80063	39	32
SCC547204	80063	24	117	SCD539618	80063	57	20
SCC547211	80063	24	69	SCD539618	80063	58	2
SCC547212	80063	24	52	SCD539652	80063	22	60
SCC547213-1	80063	24	78	SCD539660	80063	22	1
SCC547213-2	80063	24	38	SCD539890TYPE1	80063	40	13
SCC547214	80063	35	56	SCD539890TYPE2	80063	43	13
SCC547215	80063	35	47	SCD539901	80063	2	31
SCC547216	80063	24	126	SCD539902	80063	22	36
SCC547217	80063	35	57	SCD539903	80063	22	57
SCC547218	80063	24	157	SCD546979	80063	2	7
SCC547219	80063	24	155	SCD546979-1	80063	24	163
SCC547220	80063	24	62	SCD546979-10	80063	24	99
SCC547221GP1	80063	24	171	SCD546979-11	80063	24	113
SCC547221GP15	80063	24	170	SCD546979-12	80063	24	87
SCC547221GP3	80063	24	169	SCD546979-13	80063	24	40
SCC547226GP1	80063	24	180	SCD546979-14	80063	24	82

SECTION IV NATIONAL STOCK NUMBER AND PART NUMBER INDEX TM 11-5820- 535-24P

PART NUMBER	FSCM	FIG NO.	ITEM NO.	PART NUMBER	FSCM	FIG. NO	ITEM NO.
SCD546979-16	80063	24	89	SCD681086-5	80063	40	12
SCD546979-18	80063	24	76	SCD681086-5	80063	43	12
SCD546979-19	80063	24	9	SCD681086TYPE1	80063	39	84
SCD546979-2	80063	24	20	SCD681086TYPE2	80063	39	62
SCD546979-20	80063	24	73	SCD681087	80063	40	15
SCD546979-21	80063	24	56	SCD681087	80063	43	15
SCD546979-23	80063	24	39	SCD681088	80063	42	6
SCD546979-24	80063	24	77	SCD681090	80063	40	16
SCD546979-25	80063	24	51	SCD681090	80063	43	16
SCD546979-27	80063	24	1	SCD681091	80063	41	8
SCD546979-28	80063	24	72	SCD681094	80063	40	14
SCD546979-3	80063	24	122	SCD681094	80063	43	14
SCD46979-30	80063	24	94	SCD681095	80063	40	10
SCD546979-33	79725	24	19	SCD681095	80063	43	10
SCD546979-4	80063	24	101	SCD681322-1	80063	57	17
SCD546979-5	80063	24	178	SCD681322-1	80063	58	8
SCD546979-6	80063	24	162	SC546999	80063	39	109
SCD546979-62	96906	35	41	SC547183GP1	80063	24	96
SCD546979-7	80063	24	35	SC8539589	80063	12	17
SCD546979-8	80063	24	74	SE18E3	09922	25	11
SCD540979-9	80063	24	12	SMB165914	80063	14	1
SCD546980	80063	36	25	SMB165914	80063	18	6
SCD546980-3	80063	39	50	SMB165914	80063	20	3
SCD546981	80063	39	7	SMB165914	80063	21	2
SCD546985	80063	53	23	SMB165914	80063	21	10
SCD546985-1	80063	53	24	SMB165914	80063	23	2
SCD546993	80063	53	33	SMB165914	80063	23	6
SCD547008	80063	24	112	SMB165914	80063	29	10
SCD547013	80063	24	185	SMB165914	80063	33	2
SCD547015	80063	49	9	SMB165914	80063	33	5
SCD547017	80063	39	113	SMB165914	80063	33	8
SCD547018	80063	39	112	SMB165914	80063	33	11
SCD547024	80063	3	23	SMB340692	80063	28	8
SCD547044	80063	36	62	SMB340693	80063	28	2
SCD547045	80063	36	53	SMB340694	80063	28	12
SCD547046	80063	36	26	SMB340695	80063	28	4
SCD547047	80063	36	27	SMB340696	80063	28	7
SCD547048	80063	52	4	SMB340700-1	80063	36	5
SCD547049	80063	36	1	SMB340700-2	80063	36	15
SCD547050	80063	36	16	SMB350417	80063	3	19
SCD547051	80063	36	37	SMB363324	80063	35	14
SCD547052	80063	39	77	SMB364322	80063	54	1
SCD547066	80063	52	1	SMB364338-1	80063	54	28
SCD547067	80063	39	6	SMB364339-1	80063	54	7
SCD547070-2	80063	19	2	SMB364340-1	80063	54	19
SCD547077	80063	39	35	SMB364341-1	80063	54	21
SCD547079	80063	39	117	SMB364342GP1	80063	54	12
SCD547080	80063	48	1	SMB364343-1	80063	54	16
SCD547086	80063	39	59	SMB364344-1	80063	54	18
SCD547096	80063	39	44	SMB364347	80063	54	15
SCD547098	80063	4	3	SMB364348-1	80063	54	26
SCD547098-1	80063	11	10	SMB364349	80063	39	74
SCD547098-2	80063	11	11	SMB364350	80063	54	30
SCD547098-4	80063	11	13	SMB364352-1	80063	54	3
SCD547100	80063	39	54	SMB384461	80063	35	11
SCD547107	80063	44	18	SMB422792	80063	21	7
SCD547108	80063	44	1	SMB471506	80063	13	8
SCD547111	80063	39	87	SMC340690	80063	24	118
SCD547112	80063	39	86	SMC340691	80063	36	76
SCD547113	80063	39	65	SMC340697	80063	28	1
SCD547115	80063	39	89	SMC364324GP1	80063	54	20
SCD547122	80063	53	12	SMD160313	80063	21	5
SCD547123	80063	39	78	SMD340698	80063	38	10
SCD547129	80063	4	16	SMD340699	80063	37	18
SCD547129-1	80063	12	10	SMD352732	80063	3	13
SCD547129-2	80063	12	5	SS50727	61864	15	12
SCD547159	80003	37	6	SS8B321	31954	40	9
SCD547161	80063	36	79	SS8B321	31954	43	9
SCD547162	80063	53	13	S25-380	31954	56	6
SCD547163	80063	53	20	S25B140	31954	56	5
SCD547176	80063	3	14	S25B380	31954	56	4
SCD547179	80063	39	82	S31-275	31954	56	1
SCD547180	80063	39	81	S31-425	03481	39	13
SCD547182	80063	39	23	S31-425	31954	56	10
SCD547190	80063	24	4	S31B425	31954	56	3
SCD547258-4	80063	20	14	S5A-225	72794	54	4
SCD547274	80063	46	1	S8-400	31954	56	7
SCD547290	80063	24	103	S8B201	03481	39	125
SCD547291	80063	24	102	S8B281	31957	39	53
SCD547296	80063	39	123	TA-312/PT	80058	1	7

SECTION IV NATIONAL STOCK NUMBER AND PART NUMBER INDEX TM 11-5820- 535-24P

PART NUMBER	FSCM	FIG NO.	ITEM NO.	PART NUMBER	FSCM	FIG. NO	ITEM NO.
TU-202/U	80058	1	5	31883	00779	16	2
TD-204/U	80058	1	6	31888	00779	24	131
				31888	00779	24	134
U-122A/C	80058	35	5	31892	00779	38	5
U-237B/6	80058	18	5	31892	00779	38	8
U-237B/6	80058	21	1	31904	00779	37	19
U-238A/U	80058	35	15	322236	00779	22	22
U-77/U	80058	19	8	322927	00779	27	2
UG-1372/U	80058	23	4	322927	00779	27	5
UG-1375/U	80058	34	21	323933	00779	30	3
				323933	00779	30	9
UG-537B/U	81349	33	1	323933	00779	30	15
UG-537B/U	81349	33	4	323933	00779	32	3
UG-537B/U	81349	33	7	323933	00779	32	9
U6-537B/U	81349	33	10	323933	00779	32	15
				324912	00779	24	150
UG-88F/U	80058	20	13	324912	00779	24	154
UP-221/M	81349	20	2	324915	00779	24	14
UP-221/M	81349	20	7	324915	00779	24	27
UP-221/M	81349	57	18	325012	00779	30	2
UP-221/M	81349	58	7	325012	00779	30	8
UP-221M	81349	22	69	325012	00779	30	14
WF-8/G	81349	8	1	325012	00779	32	2
WF-8/G	81349	31	1	325012	00779	32	8
WF-8/G	81349	31	6	325012	00779	32	14
WF-8/G	81349	31	11	32543	00779	24	127
WT-26/U	81349	18	4	32543	00779	24	137
WT-26/U	81349	21	3	32543	00779	24	140
W226	37163	5	1	32543	00779	24	142
YSE10	09922	25	6	32543	00779	24	145
10-32UNF-38	72962	4	18	32543	00779	24	148
116H	66295	39	49	32543	00779	24	152
12-240	72619	26	7	32543	00779	36	65
1291-2	71279	15	35	32543	00779	36	69
13	70485	22	9	32544	00779	35	35
13ANOFFSETNI/PL	70892	44	4	32544	00779	36	34
13ANOFFSETNI/PL	70892	44	23	32544	00779	36	67
13ANOFFSETNI/PL	70892	44	31	32544	00779	36	71
13ANOFFSETNI/PL	70892	44	39	32544	00779	36	81
13ANSTDNI/PL	70892	44	33	32544	00779	36	87
13ANSTDNI/PL	70892	44	41	32544	00779	36	90
13ANSTDNI/P2	70892	44	25	32547	00779	24	129
13ANSTDNIPL	70892	44	6	32547	00779	35	46
13NI/PL	70892	44	5	32561	00779	20	1
13NI/PL	70892	44	24	32561	00779	20	6
13NI/PL	70892	44	32	32588	00779	24	17
13NI/PL	70892	44	40	32588	00779	24	23
13NI/PL	70892	54	17	32588	00779	24	30
13738	91137	32	6	32588	00779	24	46
13738	91737	32	12	32588	00779	24	54
13738	91737	32	18	32588	00779	24	166
13739	71468	30	6	32588	00779	24	176
13739	71468	30	12	32588	00779	24	182
13739	71468	30	18	32588	00779	35	37
14	59730	36	11	32588	00779	35	44
142	59730	36	85	3301	59730	57	15
143	59730	36	77	3301	59730	58	4
144	59730	36	39	3302	59730	22	18
1601-0619	19738	40	11	34312	00779	25	8
1601-0619	19738	43	11	37-0408-0331-74S	72619	38	1
1605-0621	19738	40	7	4109	74545	24	106
1605-0621	19738	43	7	4158-R-G-004	71102	19	9
1942	59730	36	12	4158-RG-004	71102	19	5
1943	59730	36	84	42NE-040	72962	39	91
1944	59730	36	78	42NE-040	72962	54	31
1945	59730	36	40	42NE-058	72962	39	106
2-542	71783	22	24	42NE-058	72962	50	5
2D3	59730	29	12	44-99-119-11	94222	48	3
22M71	81348	3	5	44-99-119-11	94222	53	19
22NN-40	72962	54	6	4901-000-0012-01	72619	34	11
22NTM-82	79262	28	11	5-295	94222	22	56
25T8DC	08806	24	6	5W140	75618	22	51
254-1	79577	35	12	5225	75582	24	11
2800	29335	5	10	52408-991-241	72619	15	6
3CT11B	93993	37	20	5261	74545	24	120
300C	79725	24	125	5262	74545	24	64
3010B	79725	36	93	5262	74545	35	62
31879	00779	25	5	5273-L	74545	22	68
31879	00779	25	10	5361	74545	24	49
31882	00779	16	4	5364	74545	22	20

SECTION IV NATIONAL STOCK NUMBER ANDPART NUMBER INDEX TM 11-5820- 535-24P

PART NUMBER	FSCM	FIG NO.	ITEM NO.	PART NUMBER	FSCM	FIG. NO	ITEM NO.
54715	59730	29	5	79-002-094-0812	72962	3	8
54725	59730	35	48	79-022-094-0812	72962	3	3
54725	59730	35	55	79NTM-62	72962	55	4
5615-32	86928	28	9	79NTM02	72962	12	8
591B	02777	25	19	800090	33363	5	2
				8101-000-0012-01	72619	34	10
7102	74545	22	70	85-34-101-17	94222	22	52
772	83330	34	18	85G457D	08806	25	2
775	83330	35	38	9711	74545	24	143
778	83330	39	25				

LATEST NATIONAL STOCK NUMBER ASSIGNMENTS

STOCK NUMBER	FIG. NO.	ITEM NO.	STOCK NUMBER	FIG. NO.	ITEM NO.
5340-00-016-5576	3	10	5995-00-889-0853	6	11
5310-00-056-2735	55	8	5310-00-889-2528	34	19
5305-00-071-2231	44	10	2540-00-892-6243	3	32
5305-00-071-2231	44	14	5935-00-892-9082	14	3
4140-00-089-9566	39	45	5935-00-892-9082	29	8
4140-00-089-9567	39	30	5935-00-892-9083	14	4
5320-00-117-6828	28	3	5935-00-892-9083	29	1
5935-00-133-8713	20	12	5310-00-905-8451	15	30
5935-00-192-4758	27	1	5995-00-913-0509	6	2
5935-00-192-4758	27	4	5995-00-926-7831	17	2
5935-00-201-2755	34	22	5995-00-933-5782	6	7
5320-00-208-9632	22	55	5995-00-933-5788	6	10
6240-00-223-9100	15	7	5995-00-933-5966	6	4
6240-00-223-9100	38	2	5310-00-934-9761	45	10
5325-00-281-1557	36	94	5995-00-935-2686	6	8
5940-00-283-5386	35	32	5995-00-935-5277	6	3
5325-00-285-6256	22	51	5310-00-941-6019	15	23
5310-00-401-5341	4	10	5310-00-941-6019	28	11
5310-00-401-5341	56	9	5310-00-946-4872	56	11
5935-00-402-3538	19	3	5120-00-946-5114	5	11
5320-00-420-2163	39	120	5120-00-946-5148	5	12
6240-00-635-9753	24	107	5935-00-949-5244	30	16
5935-00-660-5467	21	4	5935-00-949-5244	30	12
5340-00-664-3092	22	14	5935-00-949-5244	30	18
5306-00-721-8011	50	3	5305-00-958-5265	39	52
5320-00-754-0991	10	1	5320-00-962-4693	39	33
5310-00-771-2195	39	13	5310-00-984-6939	39	125
5305-00-854-6688	36	60	5305-00-988-9265	36	57
5995-00-889-0527	6	12	5320-01-014-8964	18	1
5995-00-889-0848	6	9			

LATEST PART NUMBER ASSIGNMENTS

PART NUMBER	FSCM	FIG NO.	ITEM NO.	PART NUMBER	FSCM	FIG. NO	ITEM NO.
CG1040BU5FT	80058	6	2	MS27131-7K	96906	56	9
CG1859U80FT	80058	6	12	MS45904-68	96906	34	19
CG409HU5FT	80058	6	7	MX3991G	80058	3	32
CG718BU6FT	80058	6	11	PJ047B	81349	27	1
CW282U	81349	20	12	PJ047B	81349	27	4
CX11173BU4FT	80058	6	10	Q7A24A22P	81349	14	4
CX4558U3-6	80058	6	9	Q7A24A22P	81349	29	1
CX7453AU100FT	80058	17	2	Q7A24A22S	81349	14	3
CX7705AU15FT	80058	6	8	Q7A24A22S	81349	29	8
CX7872TCC5FT	80058	6	4	Q7A24A69P	77820	21	4
CX7875TCC7FT	80058	6	3	UG260EU	81349	19	3
EQA26SH	95344	5	11	UG567AU	81349	34	22
EQA68PH	95344	5	12	U106U	80058	35	32

ADDITIONAL LATEST NATIONAL STOCK NUMBER ASSIGNMENT

STOCK NUMBER	FIG. NO.	ITEM NO.
5935-00-902-3060	35	5

ADDITIONAL LATEST NATIONAL STOCK NUMBER AND PART NUMBER ASSIGNMENTS

STOCK NUMBER	FIG NO.	ITEM NO.
5935-01-043-6935	24A	2
5950-01-101-6700	24A	3
5995-01-135-2273	24A	1

PART NUMBER	FIG FSCM	ITEM NO.	NO.
M39012/16-0102	81349	24A	
SC-C-781311	80063	24A	
SC-D-784100-955	80063	24A	

☆ U.S. GOVERNMENT PRINTING OFFICE: 1985- 461-202/20117

RECOMMENDED CHANGES TO EQUIPMENT TECHNICAL PUBLICATIONS



THEN...JOT DOWN THE DOPE ABOUT IT ON THIS FORM. CAREFULLY TEAR IT OUT, FOLD IT AND DROP IT IN THE MAIL.

SOMETHING WRONG WITH PUBLICATION

FROM: (PRINT YOUR UNIT'S COMPLETE ADDRESS)

DATE SENT

PUBLICATION NUMBER

PUBLICATION DATE

PUBLICATION TITLE

BE EXACT PIN-POINT WHERE IT IS

PAGE NO.	PARA-GRAPH	FIGURE NO.	TABLE NO.

IN THIS SPACE, TELL WHAT IS WRONG AND WHAT SHOULD BE DONE ABOUT IT.

TEAR ALONG PERFORATED LINE

PRINTED NAME, GRADE OR TITLE AND TELEPHONE NUMBER

SIGN HERE

By Order of the Secretary of the Army:

E.C. MEYER
General, United States Army
Official: Chief of Staff

Official::

J. C. PENNINGTON
Major General, United States Army
The Adjutant General

DISTRIBUTION:

To be distributed in accordance with DA Form 12-51, organization maintenance requirements for AN/TRC-110.

This fine document...

Was brought to you by me:



[Liberated Manuals -- free army and government manuals](#)

Why do I do it? I am tired of sleazy CD-ROM sellers, who take publicly available information, slap “watermarks” and other junk on it, and sell it. Those masters of search engine manipulation make sure that their sites that sell free information, come up first in search engines. They did not create it... They did not even scan it... Why should they get your money? Why are not letting you give those free manuals to your friends?

I am setting this document FREE. This document was made by the US Government and is NOT protected by Copyright. Feel free to share, republish, sell and so on.

I am not asking you for donations, fees or handouts. If you can, please provide a link to liberatedmanuals.com, so that free manuals come up first in search engines:

<A HREF=<http://www.liberatedmanuals.com/>>Free Military and Government Manuals

– Sincerely
Igor Chudov
<http://igor.chudov.com/>