

TECHNICAL MANUAL

**ORGANIZATIONAL, DIRECT SUPPORT AND
GENERAL SUPPORT MAINTENANCE REPAIR PARTS
AND SPECIAL TOOLS LIST**

FOR

**SHELTER, TACTICAL,
NON EXPANDABLE**

Approved for public release; distribution is unlimited.

***This manual supersedes TM 10-5411-202-24P, dated 30 January 1989.**

**H E A D Q U A R T E R S , D E P A R T M E N T O F T H E A R M Y
3 1 M A R C H 1 9 9 2**

CHANGE
NO 1

HEADQUARTERS
DEPARTMENT OF THE ARMY
WASHINGTON, D.C., 31 October 1994

Organizational, Direct Support and General Support
Maintenance Repair Parts and Special Tools List

FOR

SHELTER, TACTICAL, NON EXPANDABLE

DISTRIBUTION STATEMENT A: Approved for public release; distribution is unlimited

TM 10-5411-202-24P, 31 March 1992, is changed as follows:

1 Remove and insert pages as indicated below. New or changed text material is indicated by a vertical bar in the margin. An illustration change is indicated by a miniature pointing hand.

Remove pages

i and ii
7 through 8-2
Figure 10 through Figure 13
Figure 14 through Figure 18
20-1 through Figure 26
Bulk-1 and Figure 27
I-1 through I-36

Insert pages

i and ii
7 through 8-1/(8-2 blank)
Figure 10 through Figure 13
Figure 14 through Figure 18
20-1 through Figure 26
Bulk-1 and Figure 27
I-1 through I-39/(I-40 blank)

2 Retain this sheet in front of manual for reference purposes.

By Order of the Secretary of the Army:

Official:

GORDON R. SULLIVAN
General, United States Army
Chief of Staff

MILTON H. HAMILTON
Administrative Assistant to the
Secretary of the Army

07720

DISTRIBUTION:

To be distributed in accordance with DA Form 12-25-E, block no. 3657, requirements for TM 10-5411-202-24P.

TECHNICAL MANUAL

NO. 10-5411-202-24P

HEADQUARTERS
DEPARTMENT OF THE ARMY
WASHINGTON, D.C., 31 October 1994

Organizational, Direct Support and General Support
Maintenance Repair Parts and Special Tools List

FOR

SHELTER, TACTICAL, NON EXPANDABLE

Current as of 15 January 1992

REPORTING ERRORS AND RECOMMENDING IMPROVEMENTS

You can help improve this manual. If you find any mistakes or if you know of a way to improve the procedures, please let us know. Mail your letter, DA Form 2028 (Recommended Changes to Publications and Blank Forms), or DA Form 2028-2 located in the back of this manual directly to: Commander, US Army Aviation and Troop Command, ATTN: AMSAT-1-MP, 4300 Goodfellow Blvd., St. Louis, MO 63120-1798. A reply will be furnished directly to you.

DISTRIBUTION STATEMENT A: Approved for public release; distribution is unlimited.

TABLE OF CONTENTS

	PAGE	ILLUS/ FIGURE
Section I.	INTRODUCTION.....	1
Section II.	REPAIR PARTS LIST.....	1-1
Group 01	Electrical System.....	1-1
	Panel Board Assembly.....	1-1 1
	Power Entry Panel Assembly.....	2-1 2
	Area Light Assembly.....	3-1 3
	Incandescent Light Assembly.....	4-1 4
	Fluorescent Light Assembly.....	5-1 5
	Receptacle and Outlets Wiring.....	6-1 6
	Raceway Assy.....	7-1 7
	Power Panel ECU Rear Indwell.....	7A-1 7A
Group 02	Door Assemblies.....	8-1 8
	Personnel Door Assembly.....	8-1 8
	Door Vent.....	9-1 9
	Door Lock Assembly.....	10-1 10
	Door Stop Assembly.....	11-1 11
	Personnel Door Shear Plate Installation.....	12-1 12
Group 03	Container Lift Jack Assemblies.....	13-1 13
Group 04	Fixed Panel Assemblies.....	14-1 14
	Personnel Indwell Panel Assembly.....	14-1 14
	Personnel Indwell Level Assembly.....	15-1 15
	Front Indwell Panel Assembly.....	16-1 16
	Front Indwell Level Assembly.....	17-1 17
	Escape Hatch Assembly.....	17A-1 17A
	ECU intake Panel Assembly.....	18-1 18

* This manual supersedes TM 10-5411-202-24P, dated 30 January 1989.

	PAGE	ILLUS/ FIGURE
	ECU Return Panel Assembly 19-1	19
	Closeout Panel Assembly 20-1	20
	Sidewall Panel Assembly 21-1	21
	Roof Panel Assembly 22-1	22
	Floor Panel Assembly 23-1	23
	Floor Base Frame Assembly 24-1	24
Group 05	Frame Assembly 25-1	25
	Comer Post Assembly 25-1	25
Group 06	Miscellaneous Components 26-1	26
	Equipment Container with Contents 26-1	26
Group 07	Bulk Items List BULK-1	BULK
Section III.	SPECIAL TOOLS LIST 27-1	27
	Blind Nut Removal Tool Kit, P/N 105-60 28-1	28
	Blind Nut Removal Tool Kit, P/N 105-80 29-1	29
Section IV.	CROSS-REFERENCE INDEXES I-1	
	National Stock Number Index I-1	
	Part Number Index I-6	
	Figure and Item Number Index I-23	

**ORGANIZATIONAL, DIRECT SUPPORT
AND GENERAL SUPPORT
MAINTENANCE REPAIR PARTS AND SPECIAL TOOLS LIST**

SECTION I. INTRODUCTION

1. SCOPE. This RPSTL lists and authorizes spares and repair parts; special tools; special test, measurement, and diagnostic equipment (TMDE); and other special support equipment required for performance of organizational, direct support, and general support maintenance of the Shelter, Tactical, Non-Expandable. It authorizes the requisitioning, issue, and disposition of spares, repair parts and special tools as indicated by the source, maintenance and recoverability (SMR) codes.

2. GENERAL. In addition to this section, Introduction, this Repair Parts and Special Tools List is divided into the following sections:

a. Section II. Repair Parts List. A list of spares and repair parts authorized by this RPSTL for use in the performance of maintenance. The list also includes parts which must be removed for replacement of the authorized parts. Parts lists are composed of functional groups in ascending alphanumeric sequence, with the parts in each group listed in ascending figure and item number sequence. Bulk materials are listed in item name sequence. Repair parts kits are listed separately in their own functional group within Section 11. Repair parts for repairable special tools are also listed in this section. Items listed are shown on the associated illustration(s)/figure(s).

b. Section III. Special Tools List. A list of special tools, special TMDE, and other special support equipment authorized by this RPSTL (as indicated by Basis of Issue (BOI) information in DESCRIPTION AND USABLE ON CODE column) for the performance of maintenance.

c. Section IV. Cross-references Indexes. A list, in National Item Identification Number (NIIN) sequence, of all National stock numbered items appearing in the listing, followed by a list in alphanumeric sequence of all part numbers appearing in the listings. National stock numbers and part numbers are cross referenced to each illustration figure and item number appearance. The figure and item number index lists figure and item number in alphanumeric sequence and cross references NSN, CAGEC and part number.

3. EXPLANATION OF COLUMNS (SECTIONS II AND III).

a. ITEM NO. (Column (1)). Indicates the number used to identify items called out in the illustration.

b. SMR Code (Column (2)). The Source, Maintenance, and Recoverability (SMR) code is a 5-position code containing supply/requisitioning information, maintenance category authorization criteria, and disposition instruction, as shown in the following breakout:

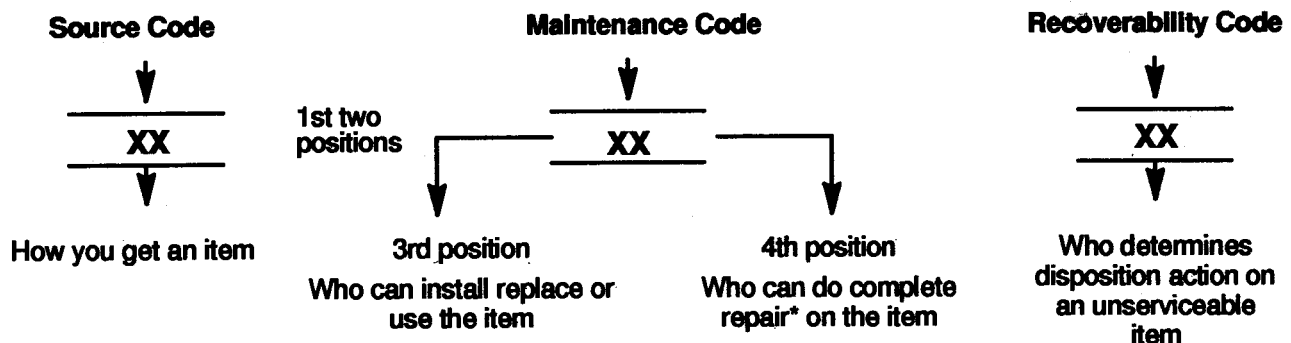

*Complete Repair: Maintenance capacity, capability, and authority to perform all corrective maintenance tasks of the "Repair" function in a use/user environment in order to restore serviceability to a failed item.

(1) **Source Code.** The source code tells you how to get an item needed for maintenance, repair, or overhaul of an end item/equipment. Explanations of source codes follows:

Code	Explanation
PA PB PC** PD PE PF PG	<p>Stocked items; use the applicable NSN to request/requisition items with these source codes. They are authorized to the category indicated by the code entered in the 3rd position of the SMR code.</p> <p>**NOTE: Items coded PC are subject to deterioration.</p>
KD KF KB	
MO - (Made at org AVUM Level) MF - (Made at DS/AVUM Level) MH - (Made at GS Level) MD - (Made at Depot) MD - (Made at Depot)	<p>Items with these codes are not to be requested/requisitioned individually. They must be made from bulk material which is identified by the part number in the DESCRIPTION and USABLE ON CODE (UOC) column and listed in the Bulk Material group of the repair parts list in this RPSTL. If the item is authorized to you by the 3rd position code of the SMR code, but the source code indicates it is made at a higher level, order the item from the higher level of maintenance.</p>
AO - (Assembled by org/AVUM, Level) AF - (Assembled by DS/AVIM Level) AH - (Assembled by GS Category) AL - (Assembled by SRA) AD - (Assembled by Depot)	<p>Items with these codes are not to be requested/requisitioned individually. The parts that make up the assembled item must be requisitioned or fabricated and assembled at the level of maintenance indicated by the source code. If the 3rd position code of the SMR code authorizes you to replace the item, but the source code indicates the items are assembled at a higher level, order the item from the higher level of maintenance.</p>
XA - Do not requisition "XA" coded item. Order its next higher assembly. (Also, refer to the NOTE below.) XB - If an "XB" item is not available from salvage, order it using the CAGEC and part number given. XC - Installation drawing, diagram, instruction sheet, field service drawing, that is identified by manufacturer's part number. XD - Item is not stocked. Order an "XD" coded item through normal supply channels using the CAGEC and part number given if no NSN is available.	

NOTE

Cannibalization or controlled exchange, when authorized, may be used as a source of supply for items with the above source codes, except for those source coded "XA" or those aircraft support items restricted by requirements of AR 750-1.

(2) Maintenance Code. Maintenance codes tells you the level(s) of maintenance authorized to USE and REPAIR support items. The maintenance codes are entered in the third and fourth positions of the SMR code as follows:

(a) The maintenance code entered in the third position tells you the lowest maintenance level authorized to remove, replace, and use an item. The maintenance code entered in the third position will indicate authorization to one of the following levels of maintenance.

Code	Application/Explanation
C -	Crew or operator maintenance done within organizational or aviation unit maintenance.
O -	Organizational or aviation unit category can remove, replace, and use the item.
F -	Direct support or aviation intermediate level can remove, replace, and use the item.
H -	General support level can remove, replace, and use the item.
L -	Specialized repair activity can remove, replace, and use the item.
D -	Depot level can remove, replace, and use the item.

(b) The maintenance code entered in the fourth position tells whether or not the item is to be repaired and identifies the lowest maintenance level with the capability to do complete repair (i.e., perform all authorized repair functions.) NOTE: Some limited repair may be done on the item at a lower level of maintenance, if authorized by the Maintenance Allocation Chart (MAC) and SMR codes. This position will contain one of the following maintenance codes.

Code	Application/Explanation
O -	Organizational or aviation unit is the lowest level that can do complete repair of the item.
F -	Direct support or aviation intermediate is the lowest level that can do complete repair of the item.
H -	General Support is the lowest level that can do complete repair of the item.
L -	Specialized repair activity is the lowest level that can do complete repair of the item.
D -	Depot is the lowest level that can do complete repair of the item.
Z -	Nonreparable. No repair is authorized.
B -	No repair is authorized. (No parts or special tools are authorized for the maintenance of a "B" coded item). However, the item may be reconditioned by adjusting, lubricating, etc., at the user level.

(3) Recoverability Code. Recoverability codes are assigned to items to indicate the disposition action on unserviceable items. The recoverability code is entered in the fifth position of the SMR Code as follows:

Recoverability
Codes

Application/Explanation

- Z - Nonreparable item. When unserviceable, condemn and dispose of the item at the level of maintenance shown in 3d position of SMR Code.
- O - Reparable item. When not economically reparable, condemn and dispose of the item at organizational or aviation unit level
- F - Reparable Hem. When uneconomically reparable, condemn and dispose of the item at the direct support or aviation intermediate level
- H - Reparable item. When uneconomically reparable, condemn and dispose of the item at the general support level.
- D - Reparable item. When beyond lower level repair capability, return to depot. Condemnation and disposal of item not authorized below depot level.
- L - Reparable item. Condemnation and disposal not authorized below specialized repair activity (SRA).
- A - Item requires special handling or condemnation procedures because of specific reasons (e.g., precious metal content, high dollar value, critical material, or hazardous material). Refer to appropriate manuals/directives for specific instructions.

c. CAGEC (Column 3). The Commercial and Government Entity Code (CAGEC) is a 5-digit numeric code which is used to identify the manufacturer, distributor, or Government agency, etc., that supplies the item.

d. PART NUMBER (Column 4). Indicates the primary number used by the manufacturer, (individual, company, firm, corporation, or Government activity), which controls the design and characteristics of the item by means of its engineering drawings, specifications standards, and inspection requirements to identify an item or range of items.

NOTE

When you use an NSN to requisition an item, the item you receive may have a different part number from the part ordered.

e. DESCRIPTION AND USABLE ON CODE (UOC) (Column 5). This column includes the following information:

- (1) The Federal item name and, when required, a minimum description to identify the item.
- (2) The physical security classification of the item is indicated by the parenthetical entry, e.g., Phy Sec C1 (C) -Confidential, Phy Sec C1 (S) Secret, Phy Sec C1 (T) -Top Secret.
- (3) Items that are included in kits and sets are listed below the name of the kit or set.
- (4) Spare/repair parts that make up an assembled item are listed immediately following the assembled item line entry.
- (5) Part numbers for bulk materials are referenced in this column in the line item entry for the item to be manufactured/fabricated.
- (6) When the item is not used with all serial numbers of the same model, the effective serial numbers are shown on the last line(s) of the description (before UOC).

(7) The usable on code, when applicable (see paragraph 5, Special Information).

(8) In the Special Tools List section, the basis of issue (BOI) appears as the last line(s) in the entry for each special tool, special TMDE, and other special support equipment. When density of equipments supported exceeds density spread indicated in the basis of issue, the total authorization is increased proportionately.

(9) The statement "END OF FIGURE" appears just below the last item description in Column 5 for a given figure in both Section 11 and Section 111. (10) The indenture, shown as dots appearing before the repair part, indicates that the item is a repair part of the next higher assembly.

f. **QTY (Column 6).** The QTY (quantity per figure column) indicates the quantity of the item used in the breakout shown on the illustration figure, which is prepared for a functional group, subfunctional group, or an assembly. A "V" appearing in this column in lieu of a quantity indicates that the quantity is variable and may vary from application to application.

4. EXPLANATION OF COLUMNS (SECTION IV).

a. NATIONAL STOCK NUMBER (NSN) INDEX.

(1) **STOCK NUMBER column.** This column lists the NSN by National item identification number (NIIN) sequence. The NIIN consists of the last nine digits of the NSN, i.e.

NSN

 5305-01-574-1467
 NIIN

When using this column to locate an item, ignore the first 4 digits of the NSN. However, the complete NSN should be used when ordering items by stock number.

(2) **FIG. column.** This column lists the number of the figure where the item is identified/located. The figures are in numerical order in Section 11 and Section 111.

(3) **ITEM column.** The item number identifies the item associated with the figure listed in the adjacent FIG. column. This item is also identified by the NSN listed on the same line.

b. PART NUMBER INDEX. Part numbers in this index are listed by part number in ascending alphanumeric sequence (i.e., vertical arrangement of letter and number combination which places the first letter or digit of each group in order A through Z, followed by the numbers 0 through 9 and each following letter or digit in like order).

(1) **CAGEC column.** The Commercial and Government Entity Code (CAGEC) is a 5-digit numeric code used to identify the manufacturer, distributor, or Government agency, etc., that supplies the item.

(2) **PART NUMBER column.** Indicates the primary number used by the manufacturer - (individual, firm, corporation, or Government activity), which controls the design and characteristics of the item by means of its engineering drawings, specifications standards, and inspection requirements to identify an item or range of items.

(3) **STOCK NUMBER column.** This column lists the NSN for the associated part number and manufacturer identified in the PART NUMBER and CAGEC columns to the left.

(4) **FIG. column.** This column lists the number of the figure where the item is identified/located in Sections 11 and 111.

(5) **ITEM column.** The item number is that number assigned to the item as it appears in the figure referenced in adjacent figure number column.

c. FIGURE AND ITEM NUMBER INDEX.

(1) **FIG. column.** This column lists the number of the figure where the item is identified/located in Section 11 and III.

(2) **ITEM column.** The item number is that number assigned to the item as it appears in the figure referenced in the adjacent figure number column.

(3) **STOCK NUMBER column.** This column lists the NSN for the item.

(4) **CAGEC column.** The Commercial and Government Entity Code (CAGEC) is a 5-digit numeric code used to identify the manufacturer, distributor, or Government agency, etc., that supplies the item.

(5) **PART NUMBER column.** Indicates the primary number used by the manufacturer (individual, firm, corporation, or Government activity), which controls the design and characteristics of the item by means of its engineering drawings, specifications standards, and inspection requirements to identify an item or range of items.

5. SPECIAL INFORMATION.

a. USABLE ON CODE. The usable on code appears in the lower corner of the Description column heading. Usable on codes are shown as "UOC:" "in the Description Column justified left) on the last line applicable item description/nomenclature. Uncoded items are applicable to all models.

UOC:

DPG 60 Amp Model

ERH 100 Amp Model

b. ASSOCIATED PUBLICATIONS. The publications listed below pertain to the Shelter, Tactical, Non Expandable and its components.

Publication	Short Title
TM 10-5411-202-14	Operator, Organizational, Direct Support, and General Support Shelter, Tactical, Non-Expandable

6 HOW TO LOCATE REPAIR PARTS.

a. When National Stock Number or Part Number Is NOT Known.

(1) **First.** Using the table of contents, determine the assembly group or subassembly group to which the item belongs. This is necessary since figures are prepared for assembly groups and subassembly groups, and listings are divided into the same groups.

(2) **Second.** Find the figure covering the assembly group or subassembly group to which the item belongs.

(3) **Third.** Identify the item on the figure and note the item number.

(4) **Fourth.** Refer to the Repair Parts List for the figure to find the part number for the item number noted on the figure.

(5) **Fifth.** Refer to the Part Number Index to find the NSN, if assigned.

b. When National Stock Number or Part Number Is Known.

(1) **First.** Using the Index of National Stock Numbers and Part Numbers, find the pertinent National Stock Number or Part Number. The NSN index is in National Item Identification Number (NI IN) sequence (see c4a.(l)). The part numbers in the Part Number index are listed in ascending alphanumeric sequence (see paragraph c4.b). Both indexes cross-reference you to the illustration figure and item number of the item you are looking for.

(2) **Second.** After finding the figure and item number, verify that the item is the one you are looking for, then locate the item number in the repair parts list for the figure.

7. **ABBREVIATIONS.** Abbreviations used in this manual are listed in MIL-TD-12.

SECTION II

TM 10-5411-202-24P

(1) ITEM NO	(2) SMR CODE	(3) CAGEC	(4) PART NUMBER	(5) DESCRIPTION AND USABLE ON CODES(UOC)	(6) QTY
GROUP 01 ELECTRICAL SYSTEM					
FIG. 1 PANEL BOARD ASSEMBLY					
				ELECTRICAL INSTL	1
				UOC:DPG	
				ELECTRICAL INSTL	1
				UOC:ERHQ	
1	PAOZZ	96906	MS24693C26	SCREW, MACHINE.....	4
2	PAOZZ	81337	5-4-5070	PLATE, WALL, ELECTRIC SWITCH-ONE	2
				GANG	
3	PAOZZ	81337	5-4-5073	SWITCH, TOGGLE PILOT LIGHT, RED	1
4	PAOZZ	81337	5-4-5151	SWITCH, TOGGLE PILOT LIGHT, IVORY	1
5	PAOZZ	96906	MS35333-71	WASHER, LOCK.....	4
6	PAOZZ	96906	MS35649-264	NUT, PLAIN, HEXAGON	4
7	PBOZZ	81337	5-4-5020	DECAL OVERRIDE SWITCH-S1.....	1
8	XBOZZ	81337	5-4-5026	DECAL SWITCH-S3.....	1
9	PBOZZ	81337	5-4-5040	DECAL VOLTS.....	1
10	PAOZZ	96906	MS35489-27	GROMMET, NONMETALLIC.....	3
11	PAOZZ	96906	MS35308-333	BOLT, MACHINE.....	4
12	PAOZZ	96906	MS35338-140	WASHER, LOCK.....	4
13	PAOZZ	88044	AN970-5	WASHER, FLAT.....	4
14	XBOZZ	81337	17-1-1931	PANEL BOARD, 60 AMP EXPANDABLE	1
				UOC:DPG	
14	XBOZZ	81337	5-4-6867	PANEL BOARD, 100 AMP EXPANDABLE	1
				UOC:ERH.....	
15	PAOZZ	14280	PK4FL	LOCK, PANEL COVER	1
16	PAOZZ	56365	NQC28TS	COVER, CIRCUIT BREAK	1
17	PAOZZ	56365	QOB360	CIRCUIT BREAKER MAIN, 60 AMP, 3.....	1
				POLE, 240V	
				UOC:DPG	
17	PAOZZ	56365	QOB3100	CIRCUIT BREAKER MAIN, 100 AMP, 3.....	1
				POLE, 240 V	
				UOC:ERH.....	
18	PAOZZ	56365	QOB340	CIRCUIT BREAKER 40 AMP, 3 POLE,	2
				240 V	
19	PAOZZ	56365	QOB120	CIRCUIT BREAKER 20 AMP, 1 POLE,	2
				120 V	
20	PAOZZ	09710	QOBL15	CIRCUIT BREAKER 15 AMP, 1 POLE,	1
				120 V	
21	PAOZZ	81487	QOB115GF1	CIRCUIT BREAKER 15 AMP, 1 POLE,	1
				115 V, GFI	
22	XBOZZ	81337	5-4-4769	SPACER, PANEL BOARD.....	2
23	PBOZZ	81337	5-4-5066-1	DECAL	1

END OF FIGURE

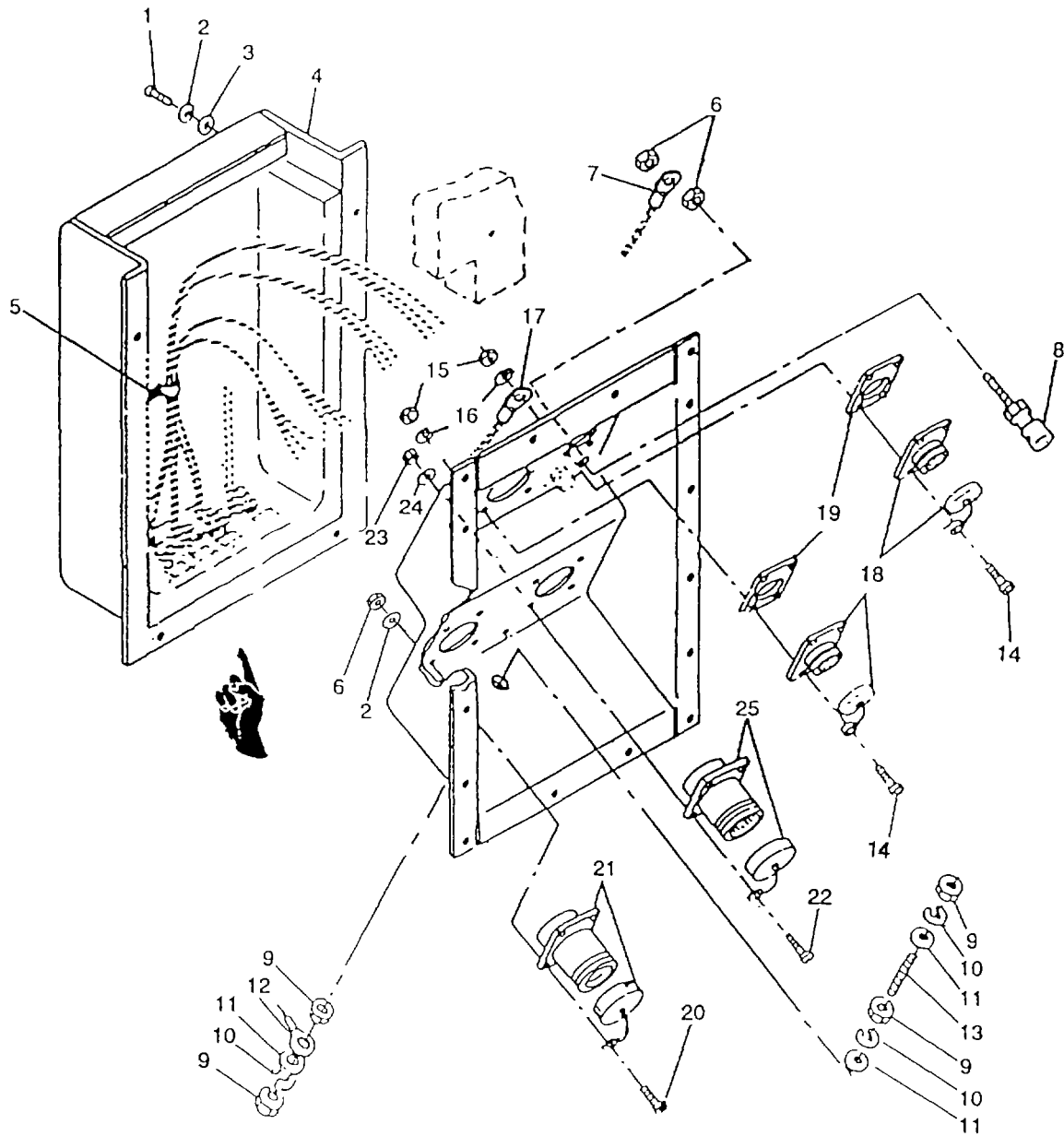

Figure 2. Power Entry Panel Assembly

CHANGE 1

(1) ITEM NO	(2) SMR CODE	(3) CAGEC	(4) PART NUMBER	(5) DESCRIPTION AND USABLE ON CODES(UOC)	(6) QTY
GROUP 01 ELECTRICAL SYSTEM					
FIG. 2 POWER ENTRY PANEL ASSEMBLY					
1	PAOZZ	96906	MS51958-64	SCREW, MACHINE.....	4
2	PAOZZ	96906	MS35333-73	WASHER, LOCK	8
3	PAOZZ	88044	AN960C1O	WASHER, FLAT	4
4	XBOFF	81337	5-4-2932	COVER ASSY-POWER ENTRY PANEL	1
5	PAOZZ	96906	MS3368-1-9A	STRAP, TIEDOWN, ELECT COMPONENTS	V
6	PAOZZ	96906	MS35650-304	NUT, PLAIN, HEXAGON	12
7	PAOZZ	81337	5-4-5077	TERMINAL, LUG AWG, NO. 10 SPADE	8
8	PAOZZ	81337	5-4-5067	POST, BINDING, ELECTR	8
9	PAOZZ	96906	MS35650-3385	NUT, PLAIN, HEXAGON	4
10	PAOZZ	96906	MS35333-110	WASHER, LOCK	3
11	PAOZZ	88044	AN960B616	WASHER, FLAT.....	3
12	PAOZZ	96906	MS25036-122	TERMINAL, LUG	
13	PAOZZ	81337	5-4-5108-1	STUD, CONTINUOUS THR 0.375 IN. DIA.....	1
14	PAOZZ	96906	MS51958-16	SCREW, MACHINE.....	8
15	PAOZZ	96906	MS35650-344	NUT, PLAIN, HEXAGON	8
16	PAOZZ	96906	MS35333-70	WASHER, LOCK.....	8
17	PAOZZ	96906	MS25036-157	TERMINAL, LUG	1
18	PAOZZ	96906	MS25199-1	CONNECTOR, RECEPTACLE-INCLUDES COVER.... & ATTACHING CHAIN	2
19	PAOZZ	81337	5-4-5104	GASKET 0.031 X 1.625 X 1.625.....	2
20	PAOZZ	96906	MS51958-66	SCREW, MACHINE.....	4
21	PAOZZ	96906	MS90555C32412S	CONNECTOR, RECEPTACLE-INCLUDES COVER.... & ATTACHING CHAIN.....	1
22	PAOZZ	96906	MS51958-81	SCREW	4
23	PAOZZ	96906	MS3560-3254	NUT	4
24	PAOZZ	96906	MS35333-74	WASHER, LOCK.....	4
25	PAOZZ	96906	MS90558C32412P	CONNECTOR, RECEPTACLE-INCLUDES COVER.... & ATTACHING CHAIN	1

END OF FIGURE

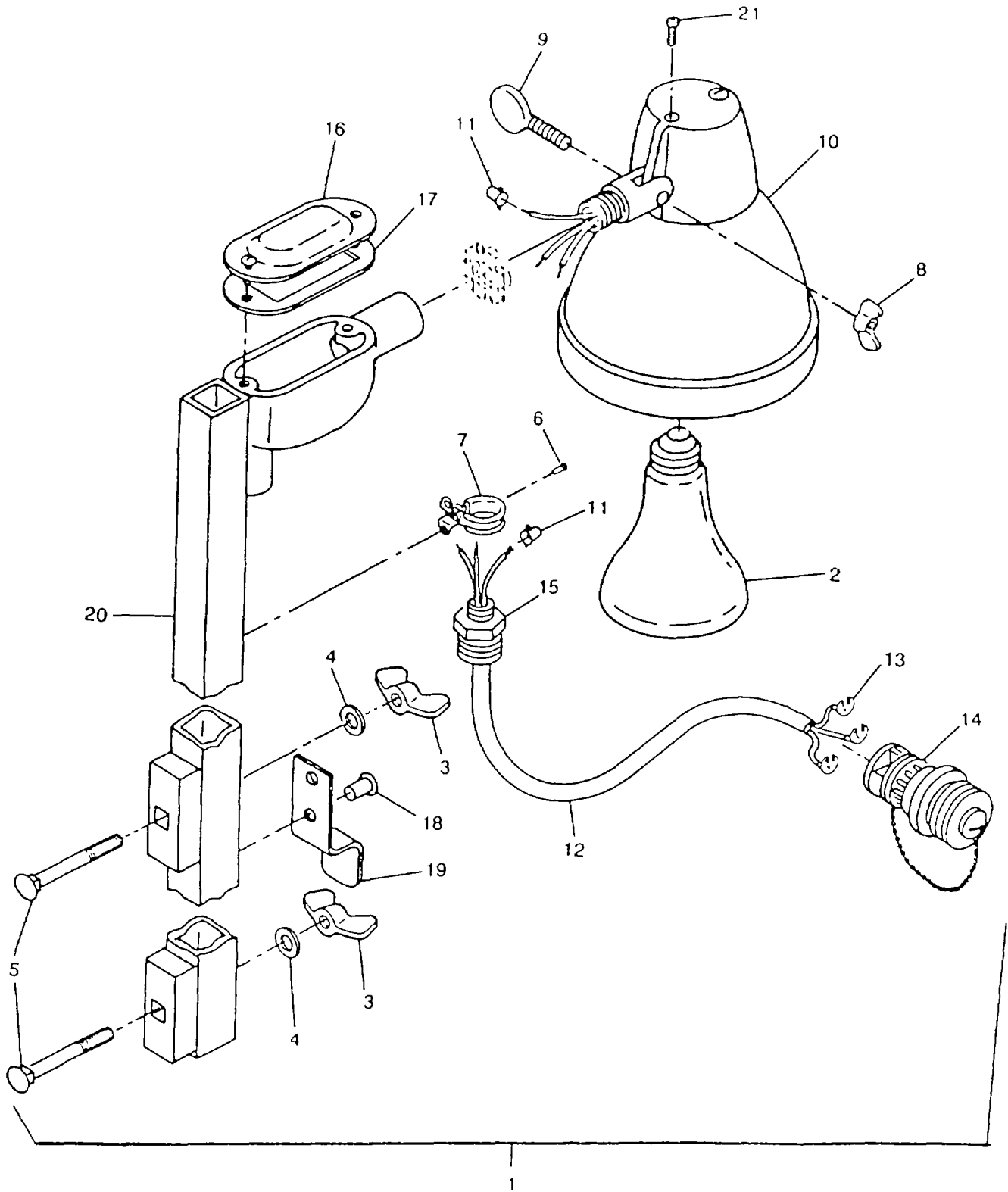

Figure 3. Area Light Assembly

SECTION II

TM 10-5411-202-24P

(1) ITEM NO	(2) SMR CODE	(3) CAGEC	(4) PART NUMBER	(5) DESCRIPTION AND USABLE ON CODES(UOC)	(6) QTY
GROUP 01 ELECTRICAL SYSTEM					
FIG. 3 AREA LIGHT ASSEMBLY					
1	PBOOO	81337	5-4-2974	FLOODLIGHT, ELECTRIC	1
2	PAOZZ	81337	5-4-4871	LAMP, INCANDESCENT	1
3	PAOZZ	96906		M535425-39 NUT, PLAIN, WING	2
4	PAOZZ	88044	AN960C416	WASHER, FLAT	2
5	PAOZZ	96906		MS35751-21 BOLT, SQUARE NECK	2
6	PAOZZ	81337	5-4-4867	RIVET, BLIND 0.188 X 0.476.....	2
				UOC: DPG	
6	PAOZZ	07707	AD62H	RIVET, BLIND 0.187 X 0.063 - 0.125.....	2
				GRIP.	
				UOC: ERH.....	
7	PAOZZ	81337	5-4-4870	CLAMP, CABLE	1
8	PAOZZ	96906		MS35425-68 NUT, PLAIN, WING	1
9	PAOZZ	96906		MS21316-27 THUMBSCREW	1
10	PAOZZ	81337	5-4-4869	LAMPHOLDER, TYPE PAR 38-BELL SHAPED.....	1
11	PAOZZ	81337	5-4-5079	SPLICE, CONDUCTOR WING NUT-YELLOW	3
12	XDOZZ	81337	5-4-5146	CORD, ELECTRICAL TYPE SJO, 14/3 AWG.....	1
13	PAOZZ	81337	5-4-4874	TERMINAL, LUG AWG, NO. 6 SPADE	3
14	PAOZZ	81337	5-4-4872	CONNECTOR, PLUG, ELEC ELECTRICAL-.....	1
				THREE CONTACT OUTLET, INCLUDES.....	
				COVER AND ATTACHING CHAIN.....	
15	PAOZZ	81337	5-4-4699	SHELL, ELECTRICAL CO TIGHT, STRAIN.....	1
				RELIEF-0.312/0.437.....	
16	PAOZZ	81337	5-4-5149	COVER, CONDUIT OUTLE OUTLET-0.50/.....	1
				ALUMINUM	
17	PAOZZ	81337	5-4-5150	GASKET OUTLET COVER-0.50/CLOSED.....	1
18	PAOZZ	81337	5-4-4865	RIVET, BLIND 0.126 X 0.320.....	4
19	XDOZZ	81337	5-4-2976	BRACKET, CORD STOWAGE-EXTERIOR.....	2
				LIGHT.	
20	XDOFF	81337	5-4-2975-1	POST, EXTERIOR LIGHT	1
21	PAOZZ	96906		MS24630-23 SCREW, TAPPING	2

END OF FIGURE

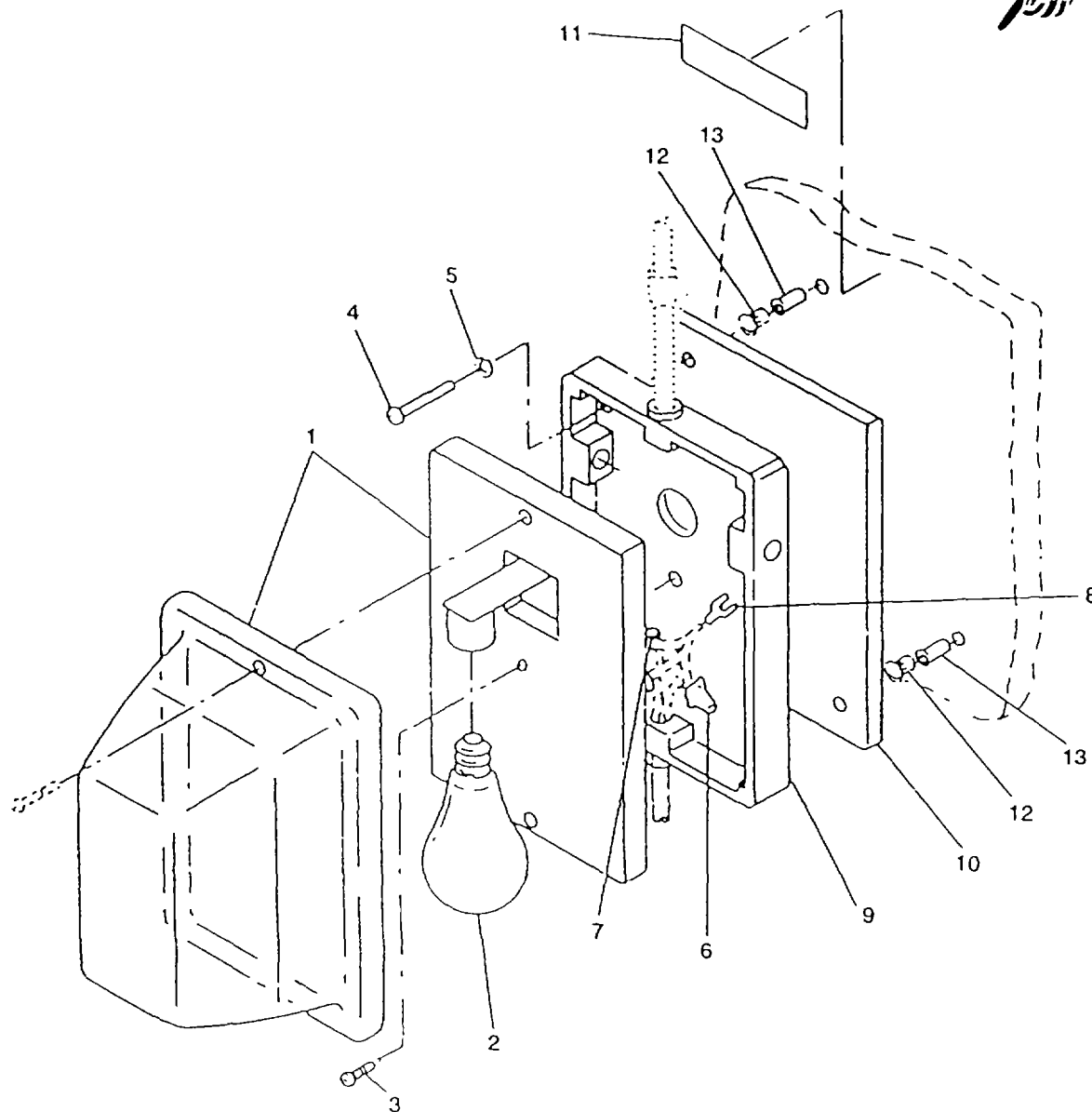

Figure 4. Incandescent Light Assembly

CHANGE 1

SECTION II

TM 10-5411-202-24P

(1) ITEM NO	(2) SMR CODE	(3) CAGEC	(4) PART NUMBER	(5) DESCRIPTION AND USABLE ON CODES(UOC)	(6) QTY
GROUP 01 ELECTRICAL SYSTEM					
FIG. 4 INCANDESCENT LIGHT ASSEMBLY					
1	PBOZZ	81337	5-4-5069	FIXTURE, LIGHTING MOUNT	1
2	XBOZZ	81337	5-4-5071	BULB, 50 WATT	1
3	PAOZZ	96906	MS51958-84	SCREW, MACHINE.....	2
4	PAOZZ	96906	MS35207-286	SCREW, MACHINE.....	2
5	PAOZZ	96906	MS35338-139	WASHER, LOCK	2
6	PAOZZ	81337	5-4-5079	SPLICE, CONDUCTOR WING NUT-YELLOW	2
7	PAOZZ	81337	5-4-5078	SPLICE, CONDUCTOR GROUNDING: GREEN.....	1
8	PAOZZ	96906	MS25036-157	TERMINAL, LUG	1
9	XBFZZ	81337	5-4-3022	ADAPTER, LIGHT FIXTURE	1
10	MOOZA	81337	5-4-5080	SPACER (MAKE FROM .75 IN THK..... PLYWOOD PER NN-P-515 CL 1 , GP 2, AC FIR)	1
11	XBOZZ	81337	5-4-5037-1	DECAL ELECTRICAL: DS1	1
12	XAOZZ	81337	5-4-4591	EXPANDER, CLOSED END-0.250/28	2
13	XAOZZ	81337	5-4-4909	SLEEVE, 0.250 X 0.887.....	2

END OF FIGURE

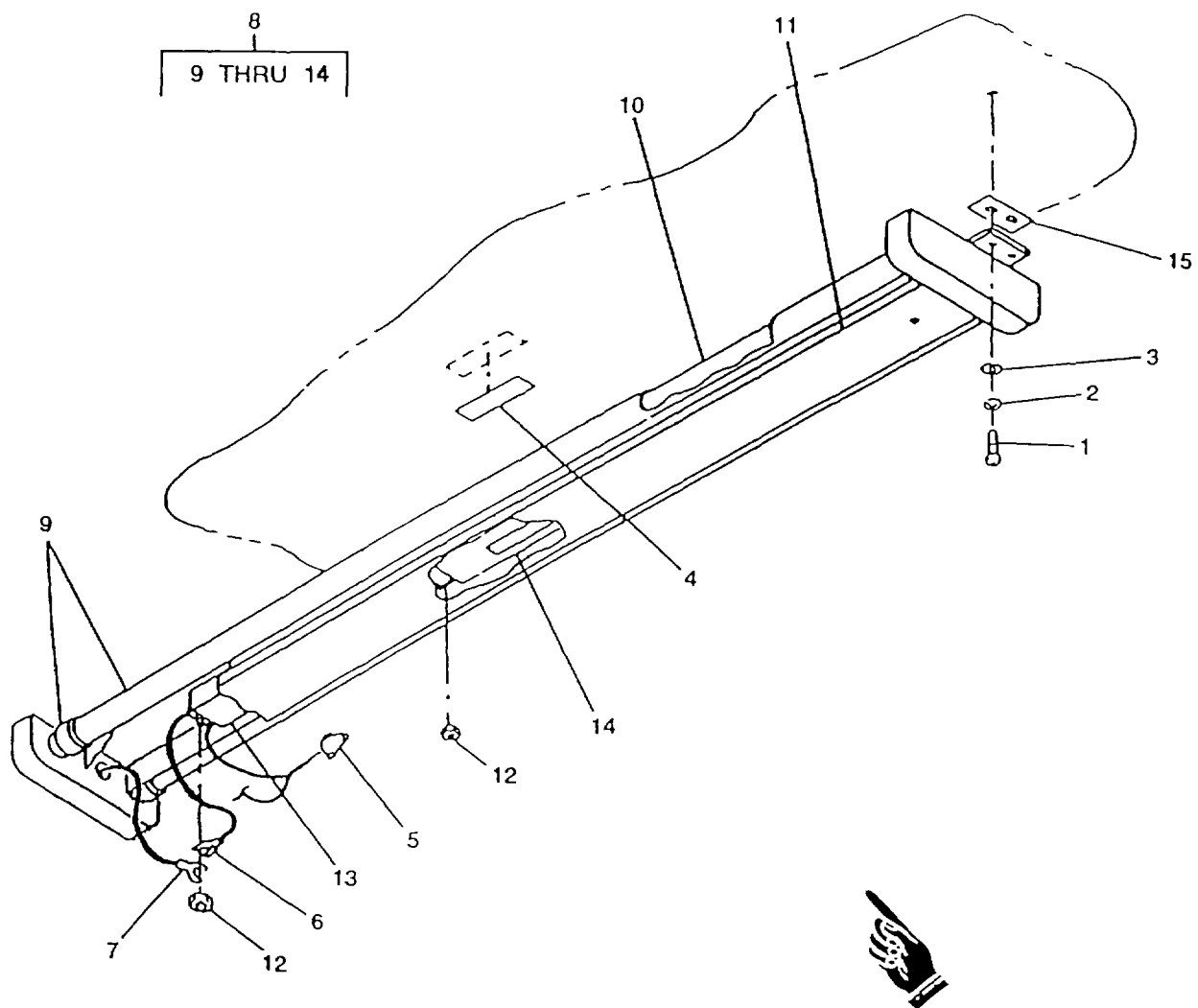

Figure 5. Fluorescent Light Assembly

CHANGE 1

SECTION II

TM 10-5411-202-24P

(1) ITEM NO	(2) SMR CODE	(3) CAGEC	(4) PART NUMBER	(5) DESCRIPTION AND USABLE ON CODES(UOC)	(6) QTY
GROUP 01 ELECTRICAL SYSTEM					
FIG. 5 FLUORESCENT LIGHT ASSEMBLY					
1	PAOZZ	96906	MS51958-81	SCREW, MACHINE.....	12
2	PAOZZ	96906	MS35338-139	WASHER, LOCK	12
3	PAOZZ	88044	AN960C416	WASHER, FLAT.....	12
4	XDOZZ	81337	5-4-5037-3	DECAL ELECTRICAL: DS3	1
4	XDOZZ	81337	5-4-5037-4	DECAL ELECTRICAL: DS4	1
4	XDOZZ	81337	5-4-5037-2	DECAL ELECTRICAL: DS2	1
5	PAOZZ	81337	5-4-5079	SPLICE, CONDUCTOR WING NUT-YELLOW	6
6	PAOZZ	81337	5-4-5077	TERMINAL, LUG AWG. NO. 10 SPADE	3
7	PAOZZ	81337	5-4-5078	WIRE CONNECTOR GROUNDING	3
8	XBOOO	81337	54-2954	LIGHT ASSY-FIXED ROOF	3
9	PAOZZ	89943	30181	SHIELD, LIGHT.....	2
10	PAOZF	81337	5-4-4892	LAMP, FLUORESCENT	2
11	PAOZZ	81337	5-4-4895	FIXTURE, LIGHTING	1
12	PAOZZ	96906	MS35649-284	NUT, PLAIN, HEXAGON	4
13	PAOZZ	08595	89G635	FILTER, RADIO FREQUE LIGHT.....	1
14	PAOZZ	89443	W-589-D-TCP	BALLAST, LAMP FLUORESCENT LIGHT.....	1
15	XDOZZ	81337	5-4-5008	SPACER, FIXED LIGHT	6

END OF FIGURE

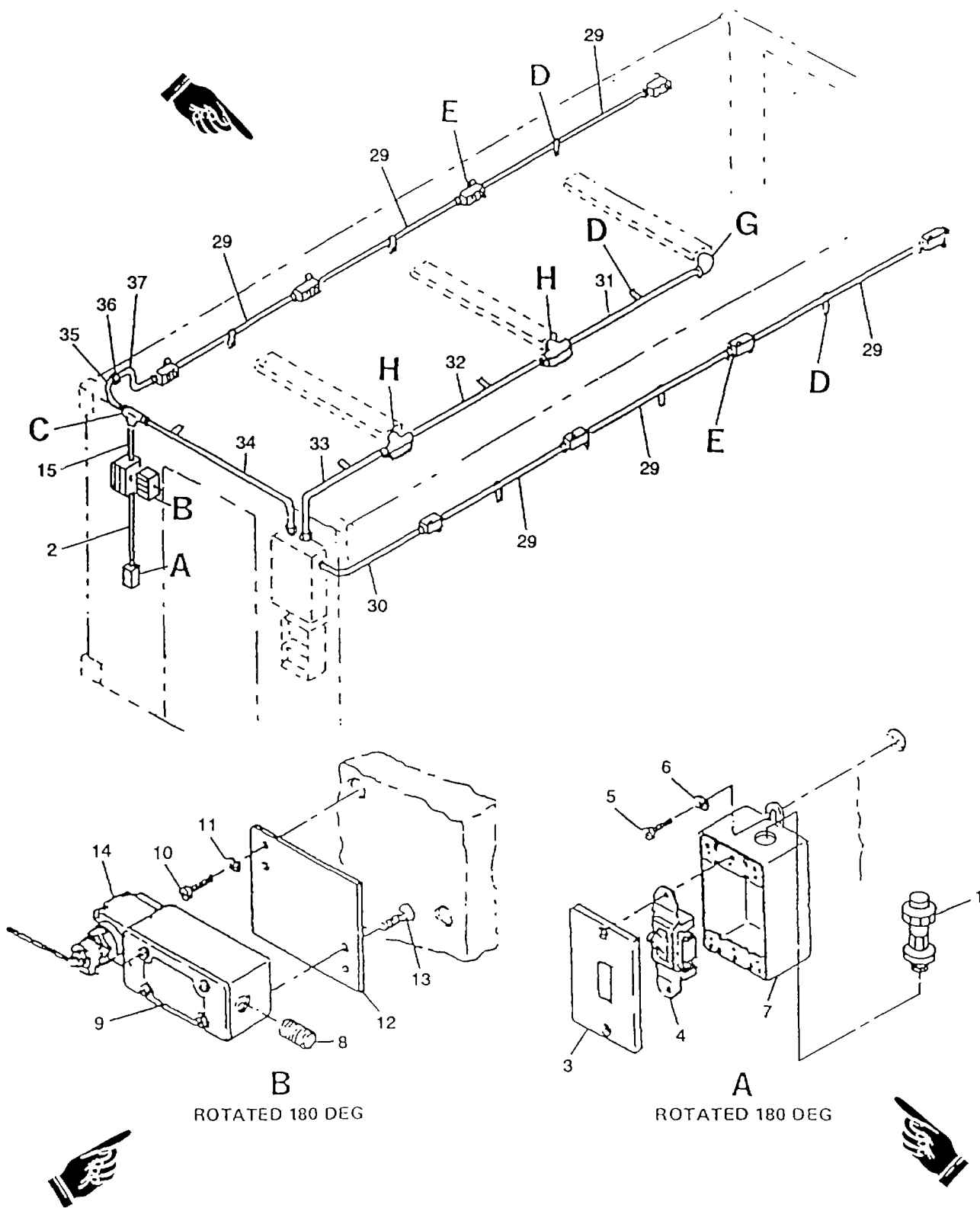

Figure 6. Receptacle and Outlets Wiring (Sheet 1 of 2)

CHANGE 1

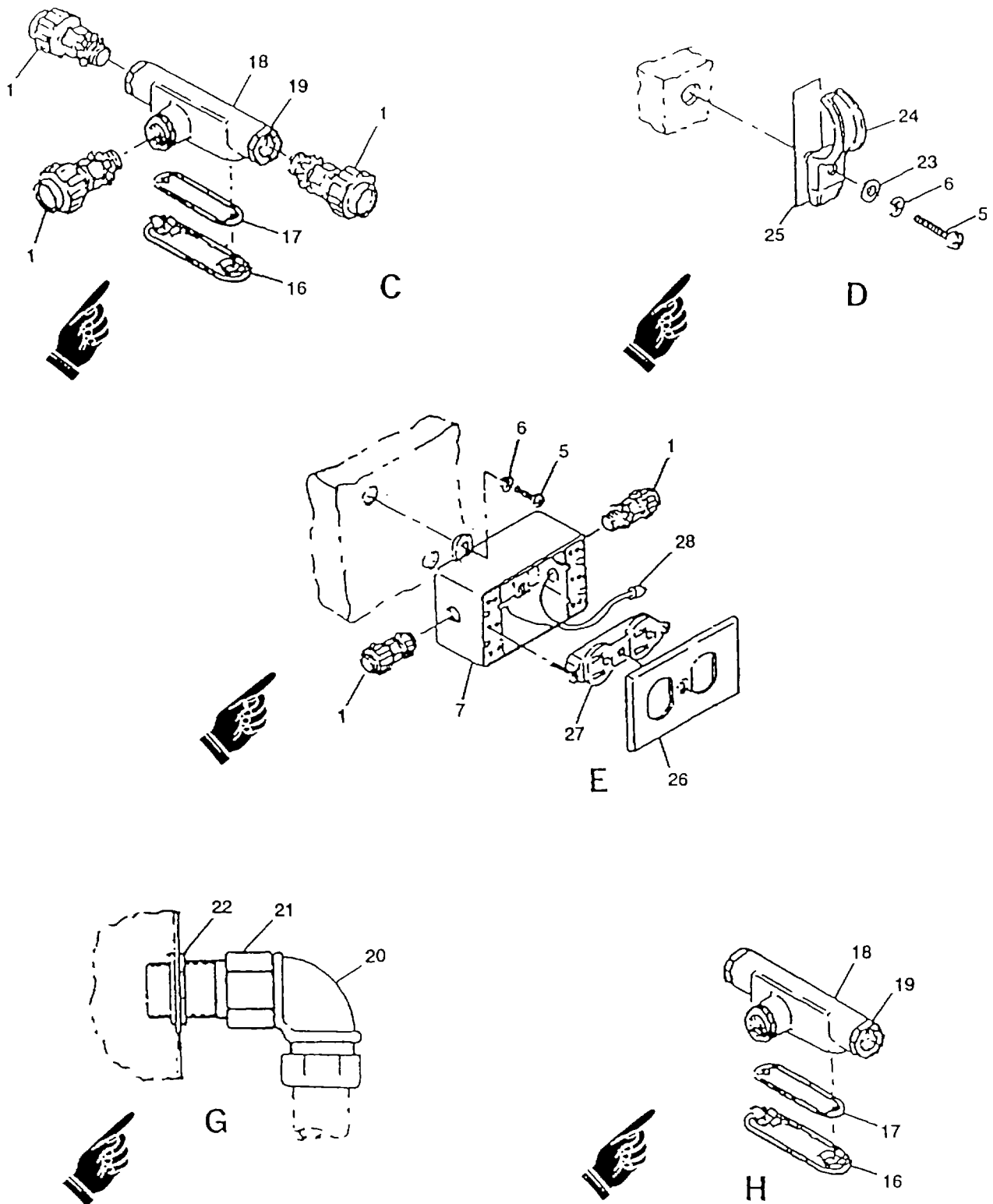

Figure 6. Receptacle and Outlets Wiring (Sheet 2 of 2)

CHANGE 1

SECTION II

TM 10-5411-202-24P

(1) ITEM NO	(2) SMR CODE	(3) CAGEC	(4) PART NUMBER	(5) DESCRIPTION AND USABLE ON CODES(UOC)	(6) QTY
GROUP 01 ELECTRICAL SYSTEM					
FIG. 6 RECEPTACLE AND OUTLETS WIRING					
1	PAOZZ	81337	5-4-4893	BOX CONNECTOR, ELECT INSULATED, 0.50 EMT	23
2	XDOZZ	81337	5-4-2972-6	CONDUIT, ELECTRICAL, STRAIGHT- 0.50 SIZE	1
3	PAOZZ	81337	5-4-5070	PLATE, WALL, ELECTRIC SWITCH-ONE GANG	1
4	PAOZZ	81337	5-4-5151	SWITCH, TOGGLE PILOT LIGHT, IVORY	1
5	PAOZZ	96906	MS51958-64	SCREW, MACHINE.....	28
6	PAOZZ	96906	MS35333-73	WASHER, LOCK.....	28
7	PAOZZ	81337	5-4-5068	CONDUIT OUTLET IN.....	1
8	PAOZZ	81348	WW-C-581	BEND, ELECTRICAL CON RIGID (0.50 NPT X 1.12 IN. LG)	3
.9	XBOZZ	81337	5-4-5029-1	DECAL	1
10	PAOZZ	96906	MS51958-80	SCREW, MACHINE.....	2
11	PAOZZ	96906	MS35338-139	WASHER, LOCK.....	2
12	XDOZZ	81337	5-4-2948	PLATE, MOUNTING- LIMIT SWITCH	1
13	PAOZZ	96906	MS24693C116	SCREW, MACHINE.....	2
14	PAOZZ	81337	5-4-5105	SWITCH, ROTARY	1
15		81337	5-4-2972-2	CONDUIT, ELECTRICAL, STRAIGHT-0.50 SIZE.....	1
46	PAOZZ	81337	5-4-5055	COVER, CONDUIT OUTLE OUTLET-0.50/ OPEN	3
17	PAOZZ	81337	5-4-5054	GASKET OUTLET COVER-0.50/OPEN	3
18	XDOZZ	81337	5-4-5056	- BODY, CONDUIT OUTLET-TYPE T	3
19	XDOZZ	81337	5-4-5119	NIPPLE, CHASE	6
20	PAOZZ	81337	5-4-5074	BOX CONNECTOR, ELECT 0.50 EMT.....	1
21	XDOZZ	81337	5-4-4880	CONNECTOR, EXTENSN.....	1
22	PAOZZ	81337	5-4-4894	LOCKNUT, ELECTRICAL FITTING.....	1
23	PAOZZ	88044	AN96OC10	WASHER, FLAT.....	10
24	PAOZZ	81337	5-4-5075	STRAP, RETAINING	10
25	XDOZZ	81337	5-4-5132	PIPE, SPACER	10
26	PAOZZ	81337	5-4-4875	PLATE, WALL, ELECTRIC RECEPTACLE.....	8
27	PAOZZ	81348	WC596/40-2	CONNECTOR, RECEPTACL	8
28	PAOZZ	81337	5-4-5078	SPLICE, CONDUCTOR GROUNDING: GREEN.....	6
29	XDOZZ	81337	5-4-2972-1	CONDUIT, ELECTRICAL, STRAIGHT- 0.50 SIZE	6
30	XDOZZ	81337	5-4-5095-2	CONDUIT, ELECTRICAL, 90 DEG BEND- 0 50 SIZE	1
31	XDOZZ	81337	5-4-2972-5	CONDUIT, ELECTRICAL, STRAIGHT- 0.50 SIZE	1
32	XDOZZ	81337	5-4-2972-4	CONDUIT, ELECTRICAL, STRAIGHT- 0 50 SIZE	1
33	XDOZZ	81337	5-4-5095-5	CONDUIT, ELECTRICAL, 90 DEG BEND- 0.50 SIZE	1
34	XDOZZ	81337	5-4-5095-1	CONDUIT, ELECTRICAL 90 DEG BEND- 0.50 DIA	1

SECTION II

TM 10-5411-202-24P

(1) ITEM NO	(2) SMR CODE	(3) CAGEC	(4) PART NUMBER	(5) DESCRIPTION AND USABLE ON CODES(UOC)	(6) QTY
35	XDOZZ	81337	5-4-5059-1	CONDUIT, ELECTRICAL, DOUBLE 45 DEG ELBOW-0.50 SIZE	1
36	XDOZZ	81337	5-4-5118	COUPLING-0.50 EMT	1
37	XDOZZ	81337	5-4-4889-1	CONDUIT, ELECTRICAL, 180 DEG TRANSITION.....	1

END OF FIGURE

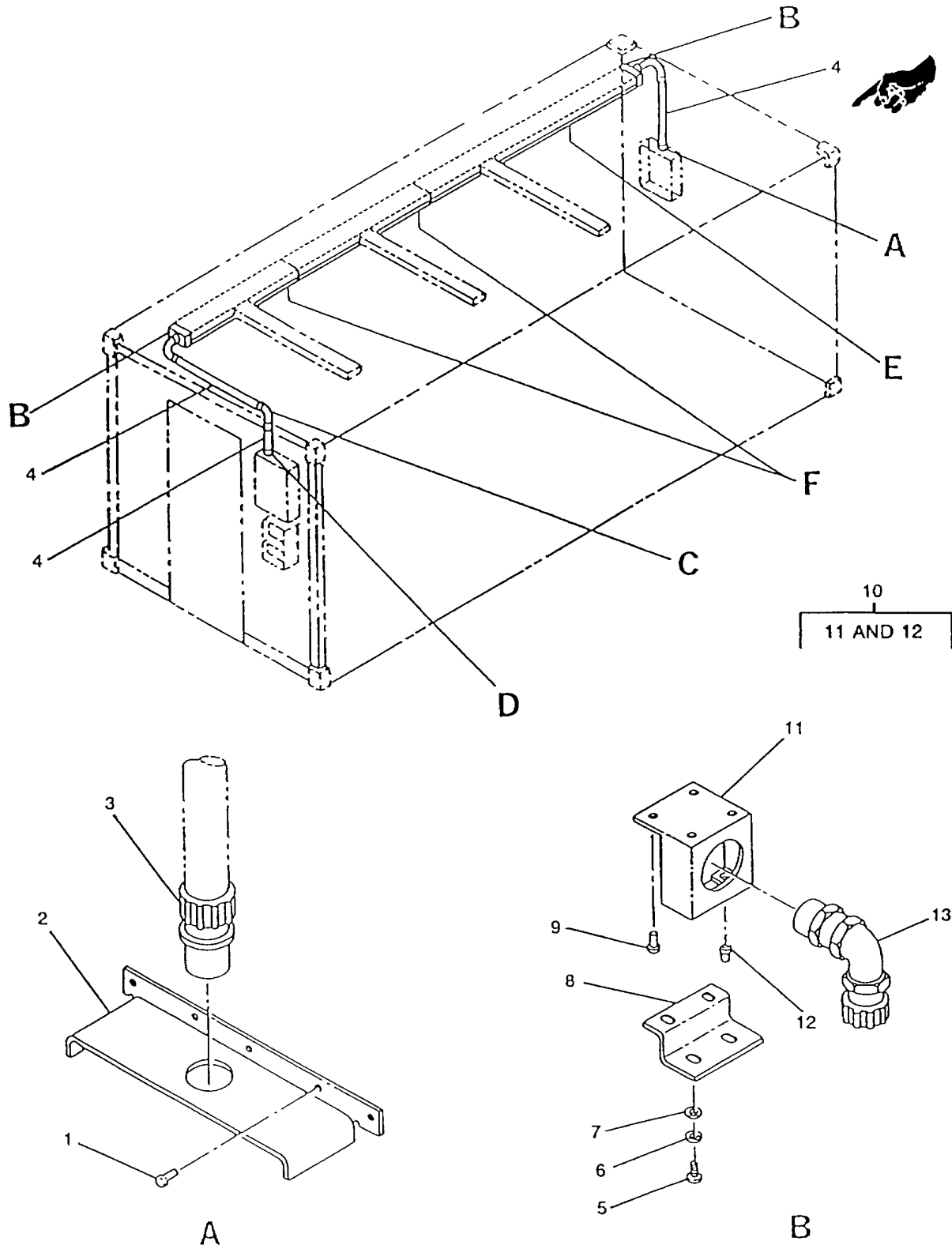

Figure 7. Raceway Assy (Sheet 1 of 2)

CHANGE 1

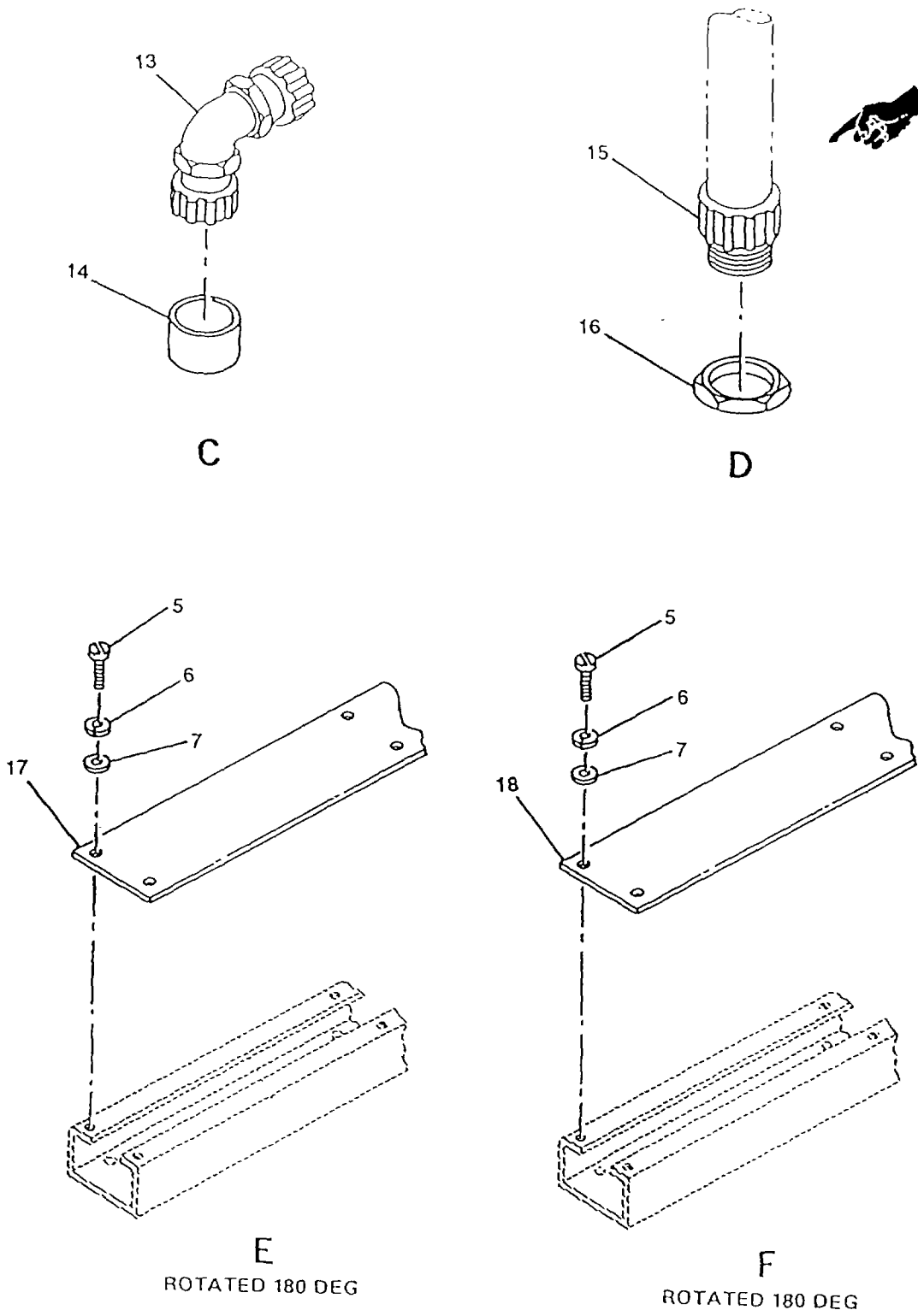

Figure 7. Raceway Assy (Sheet 2 of 2)

CHANGE 1

SECTION II

TM 10-5411-202-24P

(1) ITEM NO	(2) SMR CODE	(3) CAGEC	(4) PART NUMBER	(5) DESCRIPTION AND USABLE ON CODES(UOC)	(6) QTY
GROUP 01 ELECTRICAL SYSTEM					
FIG. 7 RACEWAY ASSY					
1	XBOZZ	81337	5-4-6921-1	RIVET	5
2	XBOZZ	81337	17-1-1909-1	END CAP, CONDUIT	1
3	XBOZZ	81337	17-1-1923-5	CONNECTOR, ELECTRICA STRAIGHT-2.00 IN.....	1
4	XBOZZ	81337	17-1-1921-3	CONDUIT, METAL.FLEX 2.00 IN.	V
5	PBOZZ	96906	MS51958-45	SCREW	42
6	PBOZZ	96906	MS15795-807	WASHER, LOCK.....	42
7	PBOZZ	96906	MS35338-137	WASHER	42
8	PBOZZ	81337	17-1-1916-1	COVER, CONDUIT OUTLET.....	2
9	XBOZZ	81337	5-4-6921-1	RIVET	4
10	PBOZZ	81337	17-1-1920	CONDUIT OUTLET ASSY	2
11	PBOZZ	81337	17-1-1919-1	CONDUIT OUTLET	1
12	PBOZZ	81337	17-1-1922-1	INSERT	2
13	PBOZZ	81337	17-1-1924-5	CONNECTOR, ELECTRICA, 90 DEG-2.00 IN.....	3
14	PBOZZ	81337	17-1-1926-1	CONDUIT, ELECTRICAL, SLEEVE-2.00 IN	1
15	XBOZZ	81337	17-1-1927-1	NIPPLE, 2.00 IN DIA., 5.00 IN LONG	1
16	XBOZZ	81337	17-1-1928-1	NUT, CONNECTOR, 2.00 IN.....	1
17	XBOZZ	81337	17-1-1913-1	COVER, RACEWAY 88 IN	1
18	XBOZZ	81337	17-1-1915-1	COVER, RACEWAY 64 IN	2

END OF FIGURE

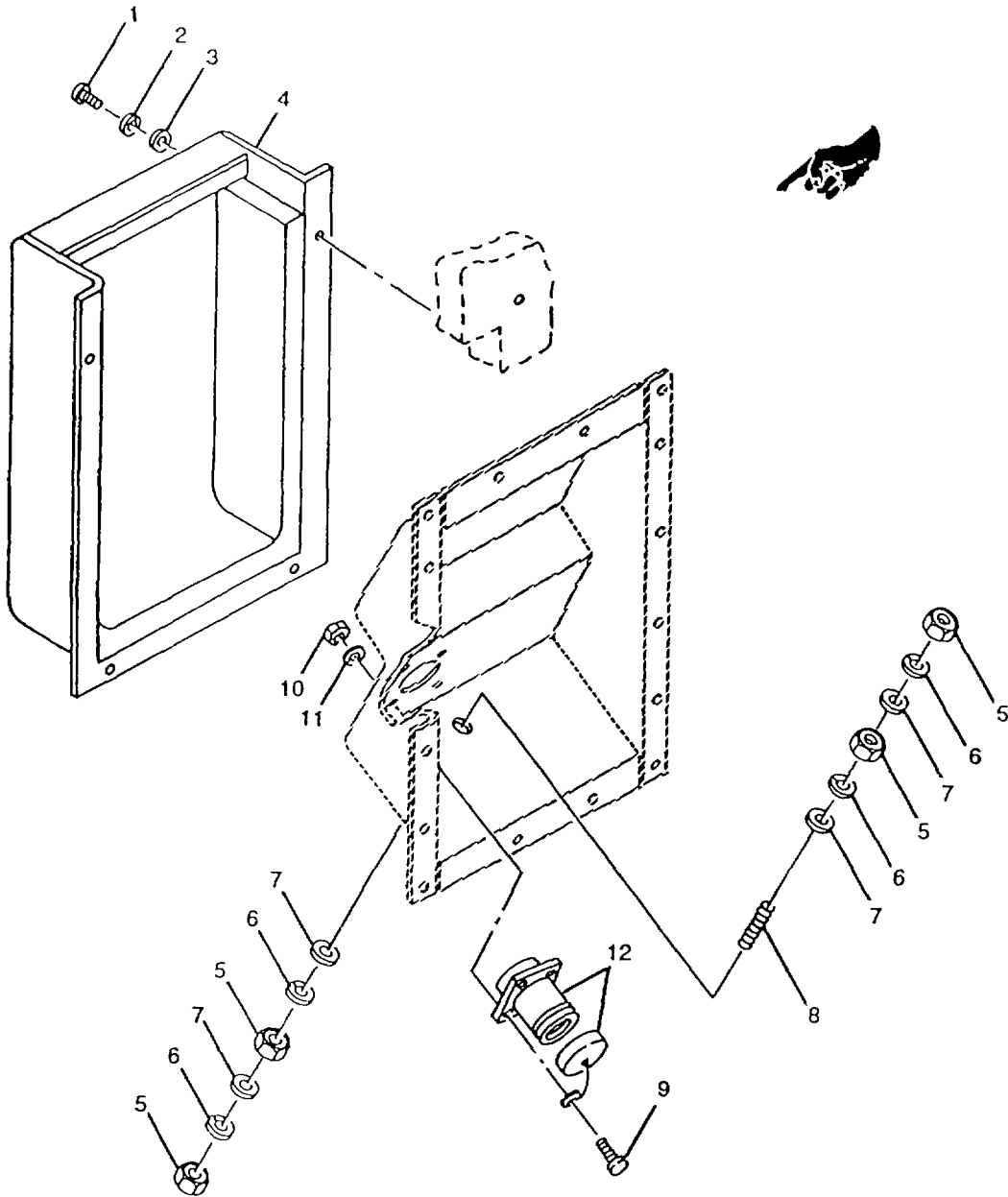

Figure 7A. Power Panel ECU Rear Endwall

CHANGE 1

SECTION II

TM 10-5411-202-24P

(1) ITEM NO	(2) SMR CODE	(3) CAGEC	(4) PART NUMBER	(5) DESCRIPTION AND USABLE ON CODES(UOC)	(6) QTY
GROUP 01 ELECTRICAL SYSTEM					
FIG. 7A POWER PANEL ECU REAR ENDWALL					
1	PBOZZ	96906	MS51958-64	SCREW	4
2	PBOZZ	96906	MS35333-74	WASHER, LOCK	4
3	PBOZZ	96906	AN96OC10	WASHER	4
4	PBOZZ	81337	17-1-1910	COVER ASSEMBLY	1
5	PBOZZ	96906	MS35650-3385	NUT, BRASS.....	4
6	PBOZZ	88044	MS35333-110	WASHER, LOCK	4
7	PBOZZ	96906	AN960B616	WASHER, BRASS	4
8	PBOZZ	81337	5-4-5108-1	STUD, CONTINUOUS THD 0.375 IN DIA	1
9	PBOZZ	96906	MS51958-66	SCREW	4
10	PBOZZ	96906	MS35650-304	NUT	4
11	PBOZZ	96906	MS35333-73	WASHER, LOCK	4
12	PBOZZ	96906	MS90555C32412S .	CONNECTOR, RECEPTACLE-INCLUDES COVER &....	1
				ATTACHING CHAIN	

END OF FIGURE

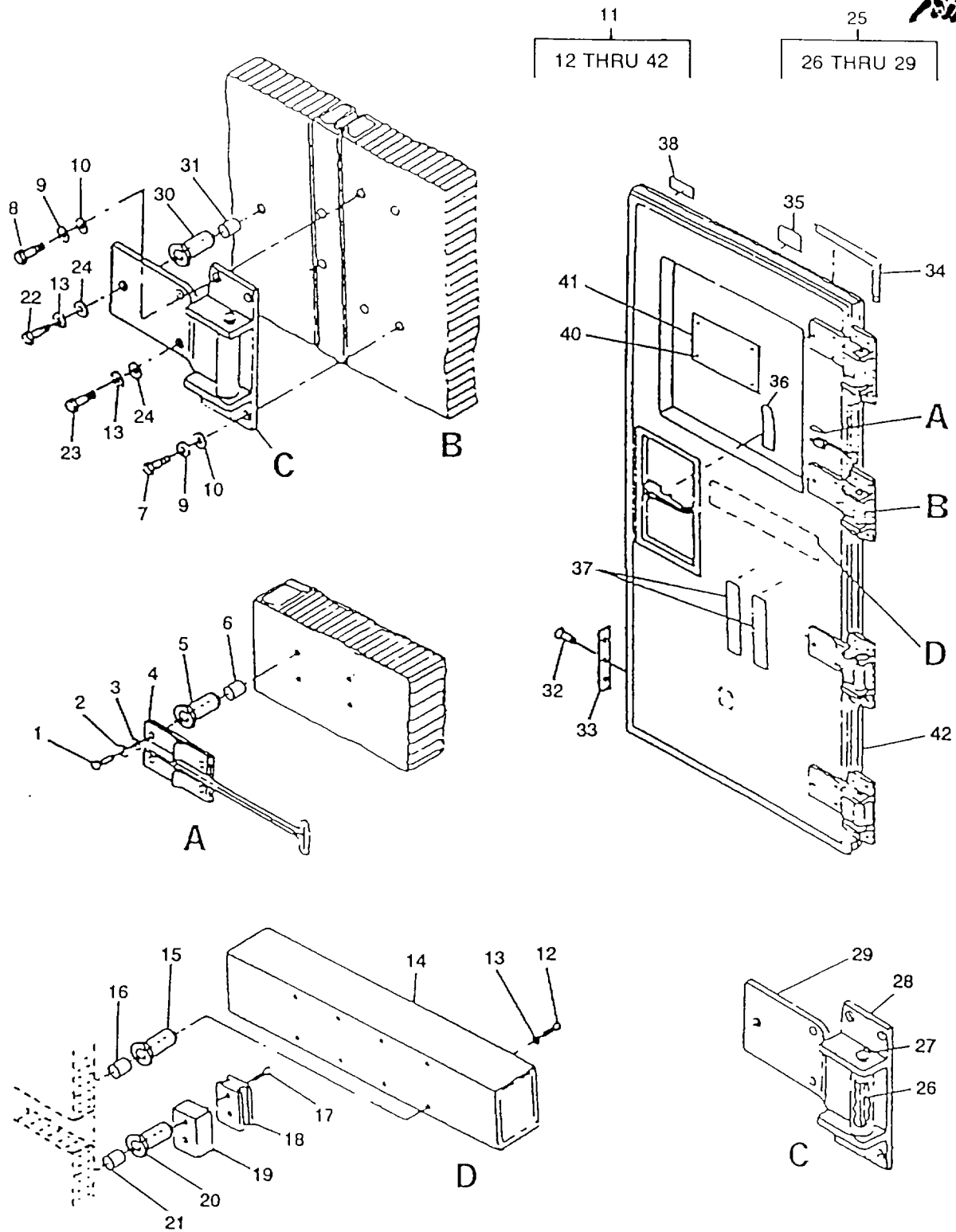

Figure 8. Personnel Door Assembly

CHANGE 1

SECTION II

TM10-5411-202-24P

(1) ITEM NO	(2) SMR CODE	(3) CAGEC	(4) PART NUMBER	(5) DESCRIPTION AND USABLE ON CODES(UOC)	(6) QTY
GROUP 02 DOOR ASSEMBLIES					
FIG. 8 PERSONNEL DOOR ASSEMBLY					
1	PAOZZ	96906	MS27039C1-09	SCREW,MACHINE	4
2	PAOZZ	96906	MS35338-138	WASHER,LOCK	4
3	PAOZZ	88044	AN96OC10	WASHER,FLAT.....	4
4	PAOZZ	81337	5-4-4943	HOOK,DOOR HOLDER	1
5	XAOZZ	81337	5-4-4934	EXPANDER,POTTED -0.250/28 X 1.438.....	4
6	XAOZZ	81337	5-4-4928	SLEEVE,0.190 X 0.442	4
7	PAOZZ	96906	MS35308-334	BOLT,MACHINE	8
8	PAOZZ	96906	MS35308-335	BOLT,MACHINE	8
9	PAOZZ	96906	MS35338-140	WASHER,LOCK	16
10	PAOZZ	88044	AN96OC516	WASHER,FLAT	16
11	XBOOF	81337	5-4-2847	DOOR ASSEMBLY	1
12	PAOZZ	96906	MS27039C5-13	SCREW,MACHINE.....	8
13	PAOZZ	96906	MS35338-140	WASHER,LOCK	20
14	XBOOO	81337	5-4-2949-1	BRACKET, STOWAGE- JACK,	1
				INTERNATIONAL STANDARD .	
15	XAOZZ	81337	5-4-4933	EXPANDER,POTTED -0.312/24 X 1.500.....	8
16	XAOZZ	81337	5-4-4929	SLEEVE,0.312 X 0.562	8
17	PAOZZ	96906	MS24693C301	SCREW,MACHINE.....	4
18	XBOZZ	81337	5-4-2885	BRACKET,SUPPORT- JACK,FIXED	2
				SECTION	
19	XBOZZ	81337	5-4-2937-1	SPACER, SUPPORT BRACKET-JACK.....	2
20	XAOZZ	81337	5-4-4934	EXPANDER,POTTED -0.250/28 X 1.438	4
21	XAOZZ	81337	5-4-4831	SLEEVE,0.250 X 0.512	4
22	PAOZZ	96906	MS35308-334	BOLT,MACHINE	4
23	PAOZZ	96906	MS35308-335	BOLT,MACHINE	8
24	PAOZZ	88044	AN96OC516	WASHER,FLAT.....	12
25	PAOZO	81337	5-4-4572	HINGE,STRAP	4
26	XBOZZ	81337	5-4-4655	PIN,STRAIGHT,HEADLE	1
27	XBOZZ	81337	5-4-4654	BUSHING,SLEEVE X 2.00 IN. LG	2
28	XAOZZ	81337	5-4-3161	PLATE,BASE,HINGE	1
29	XAOZZ	81337	5-4-4653	HINGE,STRAP-DOOR	1
30	XAOZZ	81337	5-4-4915	EXPANDER, CLOSED END - 0.312/24	12
31	XAOZZ	81337	5-4-4818	SLEEVE,0.312 X 0.688	12
32	PAOZZ	81337	5-4-4827	RIVET,BLIND 0.188 X 0.664	12
33	PAOZZ	81337	5-4-4857	INSULATION BARRIER PLAIN ENDS,.....	4
				CSK HOLES, 0.62 ED .	
34	PAOZZ	81337	5-4-4740-2	WEATHER STRIP RECTANGULAR	1
35	XBOZZ	81337	5-4-5035	DECAL BLACKOUT	1
36	XBOZZ	81337	5-4-5042	DECAL	2
37	XBOZZ	81337	5-4-5048	DECA	4
38	XBOZZ	81337	5-4-5085-17	DECAL.	1
39	XBOZZ	81337	5-4-5085-27	DECAL.	1
40	XBOZZ	81337	5-4-6919-1	RIVET	4
41	XBOZZ	81337	5-4-5088-1	SIGN	1
42	XAOZZ	81337	5-4-2848	DOOR PANEL, BONDED- PERSONNEL	1

END OF FIGURE

8-1/(8-2 blank)

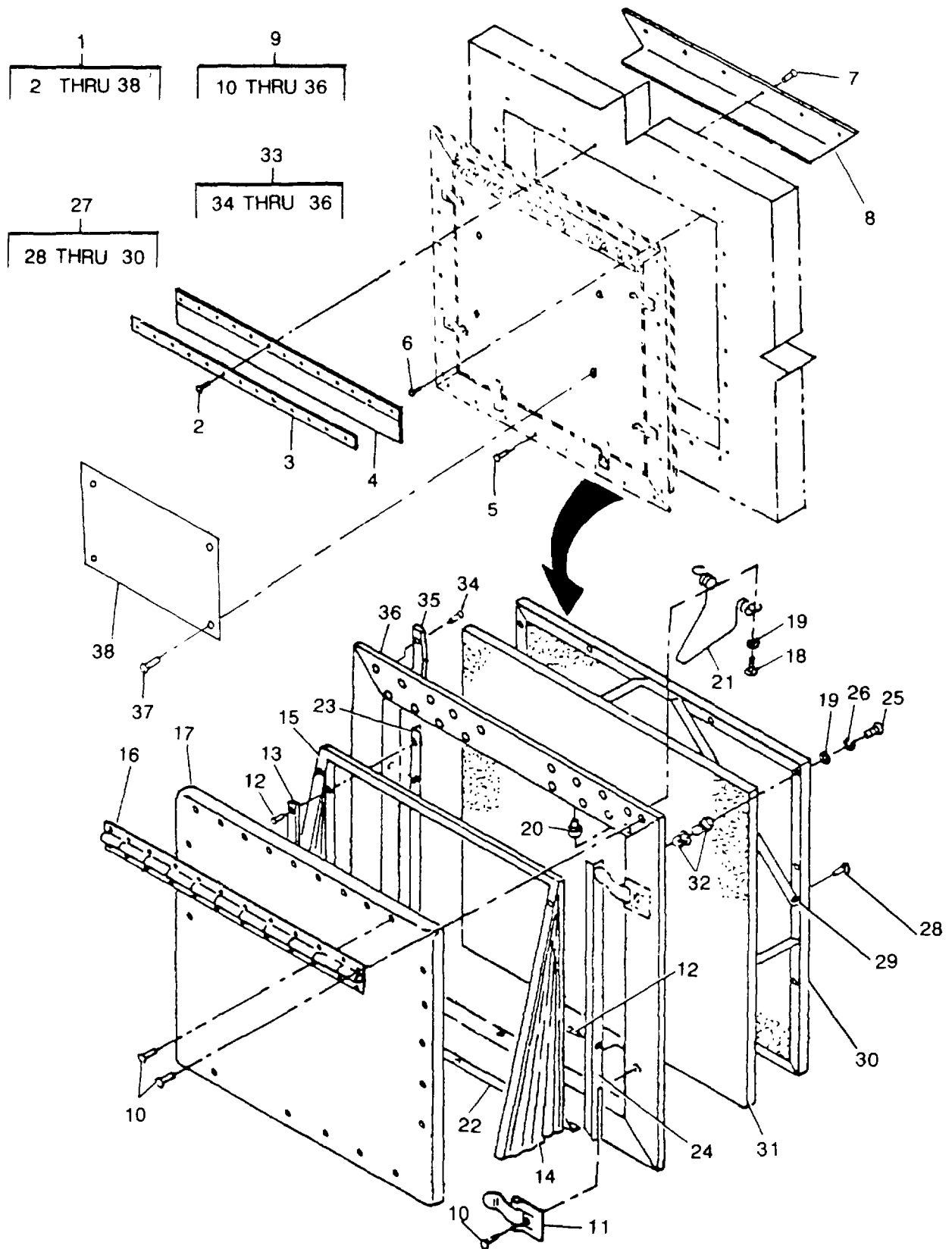

Figure 9. Door Vent

SECTION II

TM10-5411-202-24P

(1) ITEM NO	(2) SMR CODE	(3) CAGEC	(4) PART NUMBER	(5) DESCRIPTION AND USABLE ON CODES(UOC)	(6) QTY
GROUP 02 DOOR ASSEMBLIES					
FIG. 9 DOOR VENT					
1	PBOZZ	81337	5-4-3042	VENTILATOR,AIR CIRC	1
2	PAOZZ	81337	5-4-4939	RIVET,BLIND 0.158 X 0.507	13
				UOC: DPG	
2	PAOZZ	81337	5-4-6921-3	RIVET,BLIND 0.187 X 0.251.....	13
				0.375 GRIP.....	
				UOC : ERH	
3	MFOOO	81337	5-4-4793-1	STRIP, RETAINER MAKE FROM 5-4-	1
				4806, FSCM 81337, 6061-T6 AL ALY, QQ-A-2.	
4	PAOZZ	81337	5-4-4710	RUBBER STRIP AIR	1
5	PAOZZ	81337	5-4-4867	RIVET,BLIND 0.188 X 0.414	24
				UOC: DPG	
5	PAOZZ	81337	5-4-6921-2	RIVET,BLIND 0.187 X 0.126 -	24
				0.250 GRIP.	
				UOC: ERH	
6	PAOZZ	81337	5-4-4937	RIVET,BLIND 0.188 X 0.467	6
				UOC: DPG	
6	PAOZZ	81337	5-4-6922-1	RIVET,BLIND 0.187 X 0.126 -	6
				0.250 GRIP.....	
				UOC : ERH	
7	PAOZZ	96906	M520600AD6W9	RIVET,BLIND	24
8	XDOZZ	81337	5-4-2967	RETAINER-VENT AND CLOSEOUT	4
9	PAOZZ	81337	5-4-2945	VENT ASSY	11
10	PAOZZ	81337	5-4-4867	RIVET,BLIND 0.188 X 0.414	28
				UOC: DPG	
10	PAOZZ	81337	5-4-6921-2	RIVET,BLIND 0.187 X 0.126 -	28
				0.250 GRIP.....	
				UOC: ERH	
11	PAOZZ	81337	5-4-5117	FASTENER,SNAP	6
12	PAOZZ	81337	5-4-4865	RIVET,BLIND 0.126 X 0.320	42
				UOC: DPG	
12	PAOZO	81337	5-4-6917-3	RIVET,BLIND 0.125 X 0.126 -	42
				0.187 GRIP.....	
				UOC: ERH	
13	MOOZZ	81337	5-4-4795-4	STRIP, RETAINER MAKE FROM 5-4-	4
				4804,6061-T6AL ALY, QQ-A-20	
14	PAOZZ	81337	5-4-2944-1	CURTAIN,VENT,SHELTE	1
15	PAOZZ	81337	5-4-2944-2	CURTAIN, VENT	1
16	PAOZZ	81337	5-4-2923-1	HINGE,STRAP	1
17	XDOZZ	81337	5-4-2945-6-12-16 -28	DOOR ASSY, VENT	1
18	PAOZZ	96906	M521094-3003	BOLT,SELF-LOCKING	4
19	PAOZZ	88044	AN96OC1OL	WASHER,FLAT	12
20	PAOZZ	80205	NAS133OC3B116	NUT,PLAIN,BLIND RIV	4
21	PAOZZ	81337	5-4-2939	SPRING,DOOR,ADJUSTA AIR	2
22	XDOZZ	81337	5-4-2933	RETAINER, CURTAIN- VENT, BOTTOM.	1
23	XDOZZ	81337	5-4-4672-2	RETAINER, SIDE- CURTAIN, VENT	1
24	XDOZZ	81337	5-4-4672-1	RETAINER, SIDE- CURTAIN, VENT	1

SECTION II

TM10-5411-202-24P

(1) ITEM NO	(2) SMR CODE	(3) CAGEC	(4) PART NUMBER	(5) DESCRIPTION AND USABLE ON CODES(UOC)	(6) QTY
25	PAOZZ	96906	MS51958-69	SCREW,MACHINE.....	8
26	PAOZZ	96906	MS35338-138	WASHER,LOCK.....	8
27	XDOZZ	81337	5-4-3036	FRAME ASSY-FILTER, VENT.....	1
28	PAOZZ	81337	5-4-4879	RIVET,BLIND 0.126 X 0.383.....	8
				UOC: DPG	
28	PAOZO	81337	5-4-6918-3	RIVET,BLIND 0.125 X 0.188 -	8
				0.250 GRIP.....	
				UOC: ERH	
29	MOOZZ	81337	5-4-2930-1	STRIP, RETAINER MAKE FROM 5-4-	4
				4805, 6061-T6 AL ALY, QQ-A-2	
30	XDOZZ	81337	5-4-4709-1	GRID, RETAINING- FILTER, AIR	1
31	PAOZZ	81337	5-4-4829	FILTER,AIR VENT	1
32	PAOZZ	73197	BN527-1032-4	RIVET,BLIND	8
33	XDOZZ	81337	5-4-2962	FRAME ASSY-VENT	1
34	PAOZZ	81337	5-4-4826	RIVET,BLIND 0.158 X 0.445	8
				UOC: DPG	
34	PAOZZ	81337	5-4-6922-1	RIVET,BLIND 0.187 X 0.126 -	8
				0.250 GRIP	
				UOC: ERH	
35	PAOZZ	81337	5-4-4847	THERMAL BARRIER PLAIN HOLES &	4
				FULL MITERED ENDS,OPPOSITE	
36	PBOZZ	81337	5-4-3025	FRAME,AIR INLET-OUT	1
37	PAOZZ	81337	5-4-4939	RIVET,BLIND 0.158 X 0.507.....	8
				UOC: DPG	
37	PAOZZ	81337	5-4-6919-1	RIVET,BLIND 0.156 X 0.063 - 0.125.....	8
				GRIP.	
				UOC: ERH	
38	XDOZZ	81337	5-4-5088	SIGN, CAUTION-VENT OPEN.....	1

END OF FIGURE

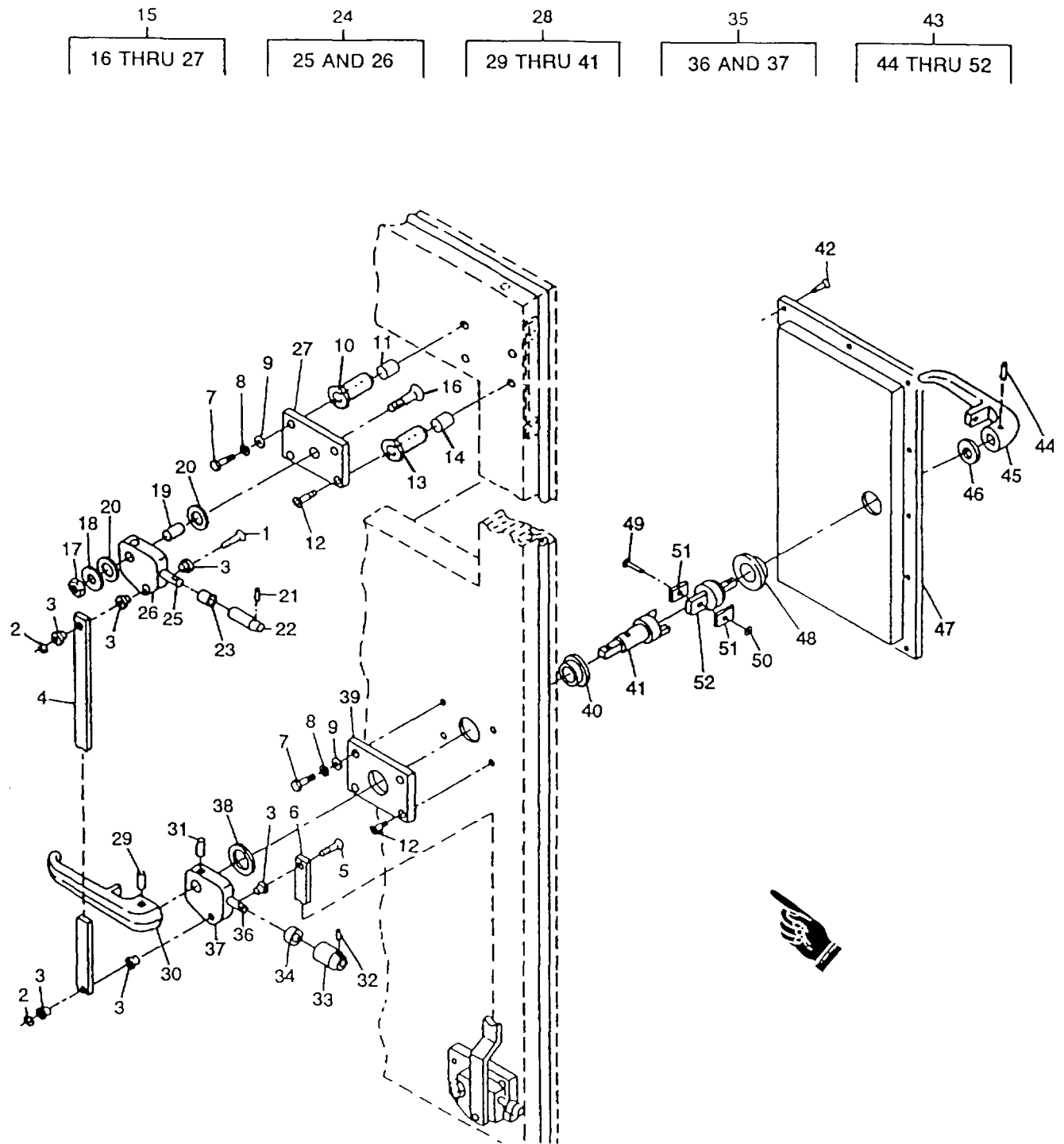

Figure 10. Door Lock Assembly

CHANGE 1

SECTION II

TM10-5411-202-24P

(1) ITEM NO	(2) SMR CODE	(3) CAGEC	(4) PART NUMBER	(5) DESCRIPTION AND USABLE ON CODES(UOC)	(6) QTY
GROUP 02 DOOR ASSEMBLIES					
FIG. 10 DOOR LOCK ASSEMBLY					
1	PAOZZ	81337	5-4-4734-2	PIN,ARM RETAINING	2
2	PAOZZ	96906	MS3215-4037	RING,RETAINING	3
3	PAOZZ	81337	5-4-5099	BEARING,SLEEVE	9
4	PAOZZ	81337	5-4-3110	ROD,DOOR TOP	1
5	PAOZZ	81337	5-4-4734-1	PIN,ARM RETAINING,D	1
6	PAOZZ	81337	5-4-3099	ROD,DOOR BOTTOM	1
7	PAOZZ	96906	MS35308-307	SCREW,CAP,HEXAGON H	6
8	PAOZZ	96906	MS35338-139	WASHER,LOCK	6
9	PAOZZ	88044	AN960C416	WASHER,FLAT	6
10	XAOZZ	81337	5-4-4934	EXPANDER,POTTED -0.250/28 X 1.438.....	6
11	XAOZZ	81337	5-4-4831	SLEEVE,0.250 X 0.512	6
12	PAOZZ	96906	MS24693C299	SCREW,MACHINE.....	6
13	XAOZZ	81337	5-4-4591	EXPANDER,CLOSED END -0.250/28	6
14	XAOZZ	81337	5-4-4909	SLEEVE,0.250 X 0.887	6
15	PBOZZ	81337	5-4-4923	LATCH ASSEMBLY,TOPA	2
16	PAOZZ	96906	MS24694C357	SCREW,MACHINE	1
17	PAOZZ	96906	MS21044C9	NUT,SELF-LOCKING,HE	1
18	PAOZZ	96906	MS15795-819	WASHER,FLAT	1
19	XDOZZ	81337	5-4-3100	SPACER-LATCH ASSY	1
20	PAOZZ	81337	5-4-3101	WASHER,DOOR LATCH	2
21	PAOZZ	96906	MS16562-223	PIN,SPRING	1
22	PAOZZ	81337	5-4-4737	ROLLER,DOOR LATCH	1
23	PAOZZ	81337	5-4-4738	SPACER,RING	1
24	PAOZZ	81337	5-4-4741	ARM ASSEMBLY,TOP AN	1
25	XAOZZ	81337	5-4.4744	ROD, DOOR LATCH	1
26	XAOZZ	81337	5-4-4743	ARM, TOP AND BOTTOM	1
27	PAOZZ	81337	5-4-3098	PLATE,MOUNTING DOOR	1
28	PBOZZ	81337	5-4-4922	DOOR HANDLE ASSEMBL INSIDE	1
29	PAOZZ	96906	MS16562-238	PIN,SPRING	1
30	XDOZZ	81337	5-4-4682	HANDLE, INSIDE-	1
31	PAOZZ	96906	MS16562-240	PIN,SPRING	1
32	PAOZZ	96906	MS16562-223	PIN,SPRING	1
33	PAOZZ	81337	5-4-4737	ROLLER,DOOR LATCH	1
34	PAOZZ	81337	5-4-4738	SPACER,RING	1
35	PAOZZ	81337	5-4-3115	ARM ASSEMBLY,CENTER	1
36	XAOZZ	81337	5-4-4744	ROD,DOOR LATCH	1
37	XAOZZ	81337	5-4-4742	ARM,CENTER	1
38	PAOZZ	81337	5-4-3101	WASHER,DOORLATCH	1
39	PAOZZ	81337	5-4-4733	PLATE,MOUNTING CENTER	1
40	PAOZZ	81337	5-4-3106	BUSHING,SLEEVE	1
41	PAOZZ	81337	5-4-4736	SHAFT,DOOR	1
42	PAOZZ	81337	5-4-4814	RIVET,BLIND 0.126 X 0.445	12
				UOC:DPG	
42	PAOZZ	81337	5-4-6917-2	RIVET,BLIND 0.125 X 0.063 - 0.125.....	12
				GRIP .	
				UOC:ERH	
43	XAOZZ	81337	5-4-4981	HANDLE ASSY,OUTSIDE	1
44	PAOZZ	96906	MS16562-238	PIN,SPRING	1

CHANGE 1

SECTION II

TM10-5411-202-24P

(1) ITEM NO	(2) SMR CODE	(3) CAGEC	(4) PART NUMBER	(5) DESCRIPTION AND USABLE ON CODES(UOC)	(6) QTY
45	PAOZZ	81337	5-4-3108	HANDLE,DOOR PERSONN	1
46	PAOZZ	81337	5-4-4681	WASHER,FLAT.....	1
47	XAOZZ	81337	5-4-3060-1	PAN, DOOR HANDLE- OUTSIDE	1
48	PAOZZ	81337	5-4-3106	BUSHING,SLEEVE	1
49	PAOZZ	96906	MS20470AD4-14	RIVET,SOLID	1
50	PAOZZ	88044	AN960C6	WASHER.FLAT	1
51	PAOZZ	81337	5-4-3103	SPACER,SLEEVE	2
52	PAOZZ	81337	5-4-4735	SHAFT,SHOULDERED	1

END OF FIGURE

CHANGE 1

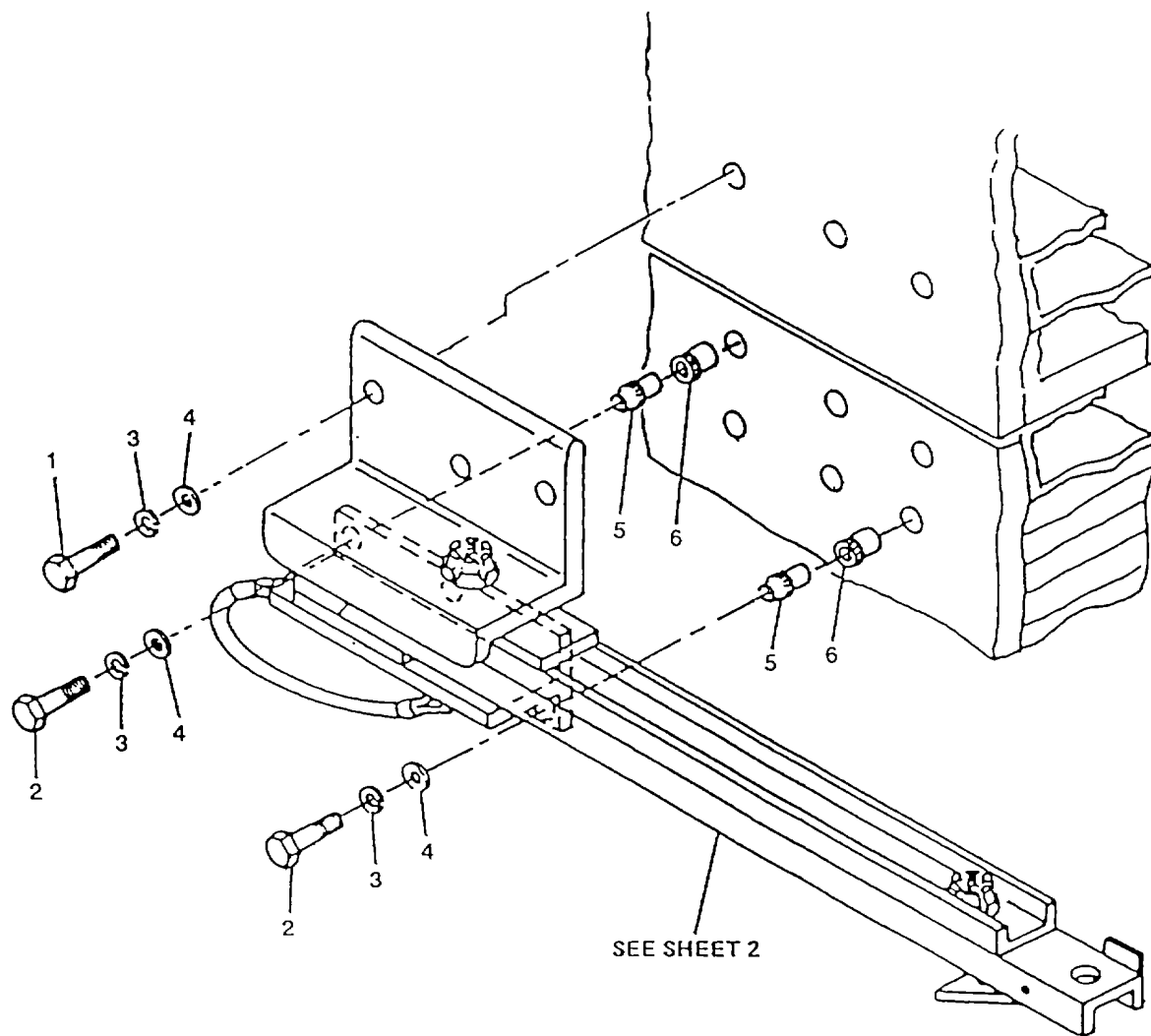

Figure 11. Door Stop Assembly (Sheet 1 of 2)

CHANGE 1

SECTION II

TM10-5411-202-24P

(1) ITEM NO	(2) SMR CODE	(3) CAGEC	(4) PART NUMBER	(5) DESCRIPTION AND USABLE ON CODES(UOC)	(6) QTY
GROUP 02 DOOR ASSEMBLIES					
FIG. 11 DOOR STOP ASSEMBLY					
1	PAOZZ	96906	MS35308-309	SCREW,CAP.HEXAGON H	3
2	PAOZZ	96906	MS35308-305	SCREW,CAP.HEXAGON H	6
3	PAOZZ	96906	MS35338-139	WASHER,LOCK	9
4	PAOZZ	88044	AN960C416	WASHER,FLAT	9
5	XAOZZ	81337	5-4-4934	EXPANDER,POTTED -0.250/28 X 1.438.....	
6	XAOZZ	81337	5-4-4831	SLEEVE,0.250 X 0.512 661	
7	XBOZZ	81337	5-4-2989	STOP ASSY-PERSONNEL DOOR	
8	PAOZZ	96906	MS24665-300	PIN,COTTER	2
9	PAOZZ	81352	AN310C7	NUT,PLAIN,CASTELLAT	2
10	PAOZZ	88044	AN7CIO	BOLT,MACHINE	
11	PAOZZ	96906	MS1 5795-816	WASHER,FLAT	2
12	XBOZZ	81337	5-4-4761-1	BRACKET,WALL-DOOR CLOSER	1
13	PAOZZ	88044	AN7C7	BOLT,MACHINE	
14	PAOZZ	88044	AN960C716	WASHER,FLAT	2
15	PAOZZ	96906	MS51859-9	WASHER,FLAT	1
16	PAOZZ	81337	5-4-2992	ARM,UPPER-DOOR STOP	1
17	PAOZZ	96906	MS16562-227	PIN,SPRING	1
18	PAOZZ	81337	5-4-4821	SPRING,SPIRAL,TORSI	1
19	PAOZZ	81337	5-4-2993-1	DOORSTOP	
20	PAOZZ	81337	5-4-4819	PIN,LOCK	1
21	PAOZZ	96906	MS9467-i1 1	PIN,STRAIGHT,HEADED	1
22	PAOZZ	81337	5-4-2991-1	DOORSTOP STOP	
23	PAOZZ	81337	5-4-4701	RIVET,BLIND 0.125 X 0.375 GRIP	1
				UOC:DPG	
23	PAOZZ	81337	5-4-6917-5	RIVET,BLIND 0.1 25 X 0.311 - 0.375.....	1
				GRIP	
				UOC:ERH	
24	XBOZZ	81337	5-4-4820	LANYARD ASSEMBLY,CO	1
25	XBOZZ	81337	5-4-2995	BRACKET, DOOR STOP	1

END OF FIGURE

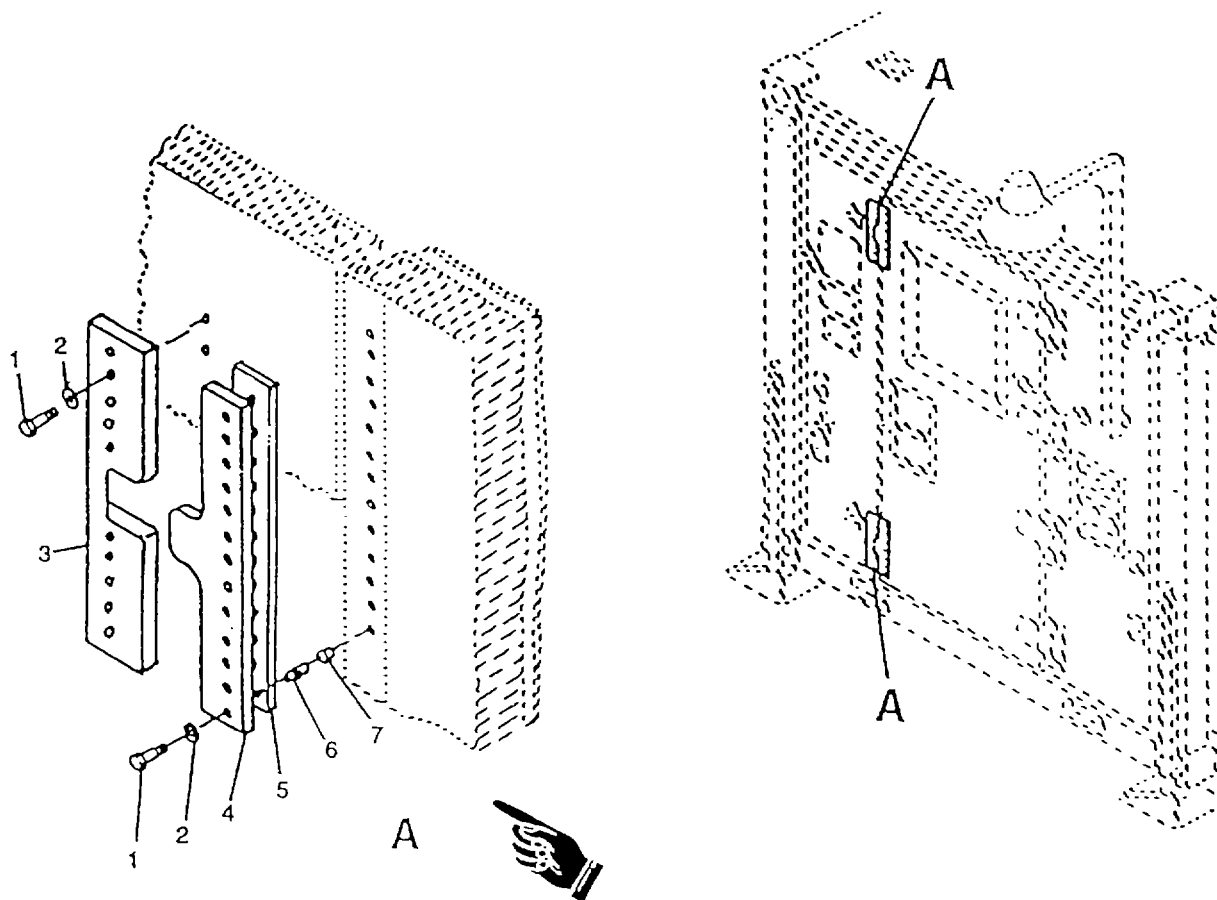

Figure 12. Personnel Door Shear Plate Installation

CHANGE 1

SECTION II

TM10-5411-202-24P

(1) ITEM NO	(2) SMR CODE	(3) CAGEC	(4) PART NUMBER	(5) DESCRIPTION AND USABLE ON CODES(UOC) GROUP 02 DOOR ASSEMBLIES FIG. 12 PERSONNEL DOOR SHEAR PLATE INSTALLATION	(6) QTY
	XCOZZ	81337	5-4-3158	SHEAR PLATE INSTL- PERSONNEL DOOR	2
1	PAOZZ	96906	MS35308-334	BOLT,MACHINE	24
2	PAOZZ	96906	MS35338-140	WASHER,LOCK	24
3	XBOZZ	81337	5-4-3159	SHEAR PLATE, WALL- PERS FIXED	1
				ENDWALL .	
4	XBOZZ	81337	5-4-4745	SHEAR PLATE, DOOR- PERS FIXED	1
				ENDWALL .	
5	PAOZZ	81337	5-4-4781	SPACER,PLATE 2.00 X 14.00	1
6	XAOZZ	81337	5-4-4915	EXPANDER,CLOSED END -0.312/24	24
7	XAOZZ	81337	5-4-4918	SLEEVE,0.312 X 0.688	24
END OF FIGURE					

CHANGE 1

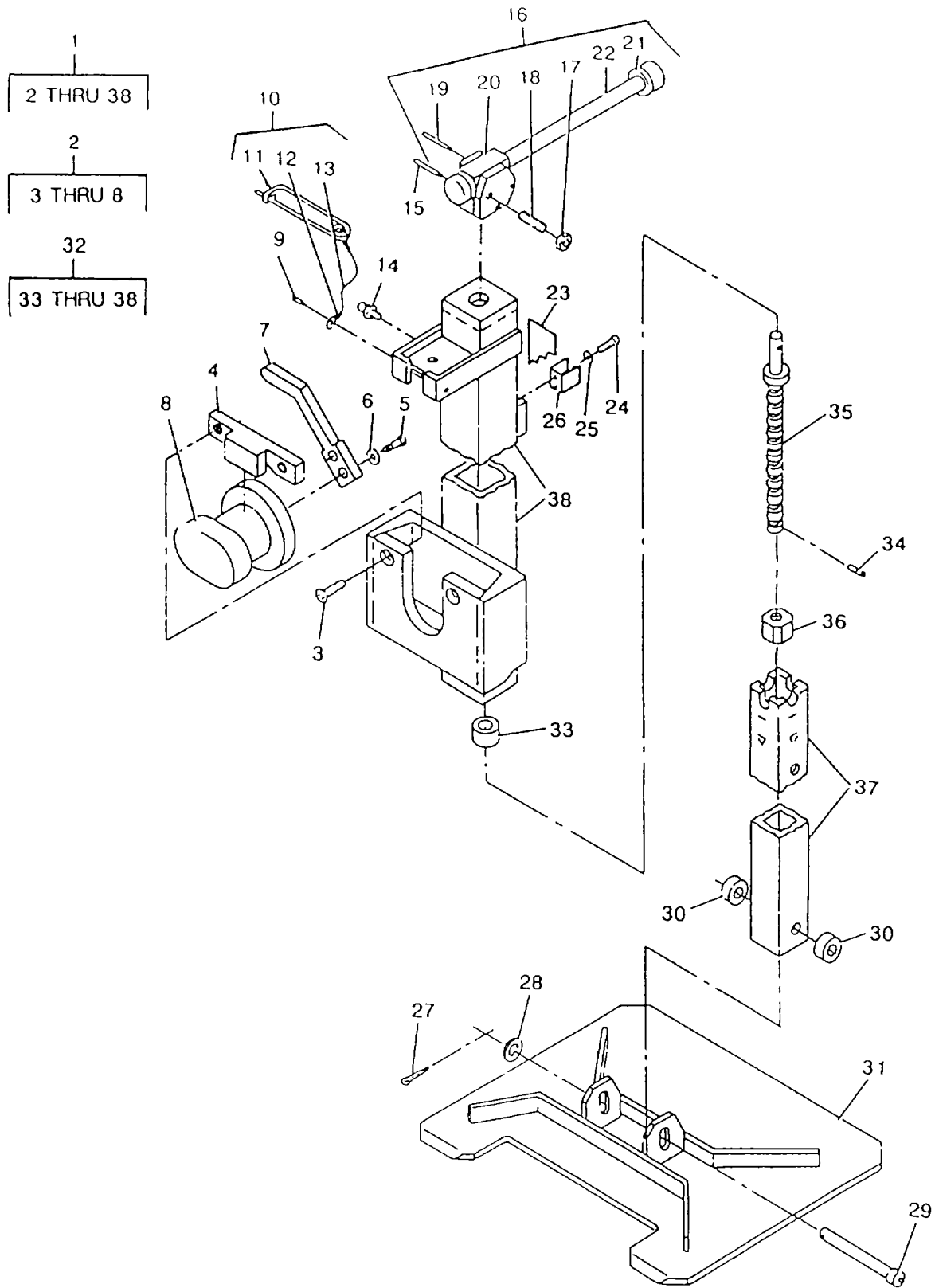

Figure 13. Container Lift Jack Assembly

SECTION II

TM10-5411-202-24P

(1) ITEM NO	(2) SMR CODE	(3) CAGEC	(4) PART NUMBER	(5) DESCRIPTION AND USABLE ON CODES(UOC)	(6) QTY
GROUP 03 CONTAINER LIFT JACK ASSEMBLIES					
FIG. 13 CONTAINER LIFT JACK ASSEMBLIES					
1	XDOZZ	81337	5-4-2866-1	JACK ASSY- INTERNATIONAL STANDARD FITTING.	4
2	XCOZZ	81337	5-4-2875-1	ATTACHMENT INSTL-INTL STD FTG	1
3	PAOZZ	96906	MS24694C147	SCREW, MACHINE	2
4	XDOZZ	81337	5-4-2874	RETAINER- ATTACHMENT, JACK	1
5	PAOZZ	96906	MS35307-305	SCREW, CAP, HEXAGON H	2
6	PAOZZ	96906	MS35338-44	WASHER, LOCK	2
7	XDOZZ	81337	5-4-2880	HANDLE-JACK ATTACHMENT	1
8	XDOZZ	81337	5-4-2879	INSERT, ROTATING- JACK ATTACHMENT	1
9	PAOZZ	81337	5-4-4814	RIVET, BLIND 0.126 X 0.445	1
9	PAOZZ	81337	5-4-6919-3	UOC: DPG RIVET, BLIND 0.156 X 0.188 - 0.250..... GRIP. UOC: ERH	1
10	XDOZZ	81337	5-4-4802	LANYARD ASSY-WITH SAFETY PIN	1
11	PAOZZ	81337	5-4-4812	PIN, RETAINING	1
12	PAOZZ	81337	5-4-4783	SWAGING SLEEVE, WIRE -0.06 CABLE	1
13	PAOZZ	81337	5-4-4813	WIRE ROPE ASSEMBLY	1
14	PAOZZ	96906	MS15001-1	FITTING, LUBRICATION	1
15	PAOZZ	96906	MS16562-255	PIN, SPRING	1
16	XDOOO	81337	5-4-2876	HANDLE ASSY-JACK	1
17	PAOZZ	96906	MS35649-2384	NUT, PLAIN, HEXAGON	1
18	PAOZZ	81337	5-4-4816	PLUNGER, QUICK RELEA	1
19	PAOZZ	96906	MS16562-255	PIN, SPRING	1
20	XDOZZ	81337	5-4-2877	YOKE-HANDLE, JACK	1
21	PAOZZ	81337	5-4-4817	PACKING, PREFORMED PURCHASE FROM..... UNITED SEAL & RUBBER CO., P/N 0048- 26012	2
22	PAOZZ	81337	5-4-5016	LEVER, JACK HANDLE	1
23	PAOZZ	81337	5-4-3164-1	DECAL INSTRUCTIONS-JACK, INTL STD	1
24	PAOZZ	96906	MS51958-26	FTG. SCREW, MACHINE	2
25	PAOZZ	96906	MS35338-136	WASHER, LOCK	2
26	PAOZZ	80205	NAS1464-065-08C	CLIP, SPRING TENSION	1
27	PAOZZ	96906	MS24665-300	PIN, COTTER	1
28	PAOZZ	88044	AN960C816	WASHER, FLAT	1
29	PAOZZ	96906	MS20392-7C125	PIN, STRAIGHT, HEADED	1
30	PAOZZ	81337	5-4-2891	SPACER, SLEEVE	2
31	XBOZZ	81337	5-4-2886	JACK, BASE.....	1
32	XBOOO	81337	5-4-2867	JACK, LEVELING-SUPPO INTL STD FTG.....	1
33	PAOZZ	81337	5-4-4815	BEARING, BALL, TRACK PURCHASE FROM..... ART STAMPING, INC., P/N H-19-B.....	1
34	PAOZZ	80205	NAS561C5-18	PIN, SPRING	1
35	PAOZZ	81337	5-4-2870	JACK, SCREW	1
36	PAOZZ	81337	5-4-2871	NUT, PLAIN, SQUARE	1

SECTION II

TM10-5411-202-24P

(1) ITEM NO	(2) SMR CODE	(3) CAGEC	(4) PART NUMBER	(5) DESCRIPTION AND USABLE ON CODES(UOC)	(6) QTY
37	XAOZZ	81337	5-4-2869	TUBE, INSIDE-JACK	1
38	XAOZZ	81337	5-4-2888	OUTSIDE TUBE ASSY, JACK- INTERNATIONAL STANDARD.	1

END OF FIGURE

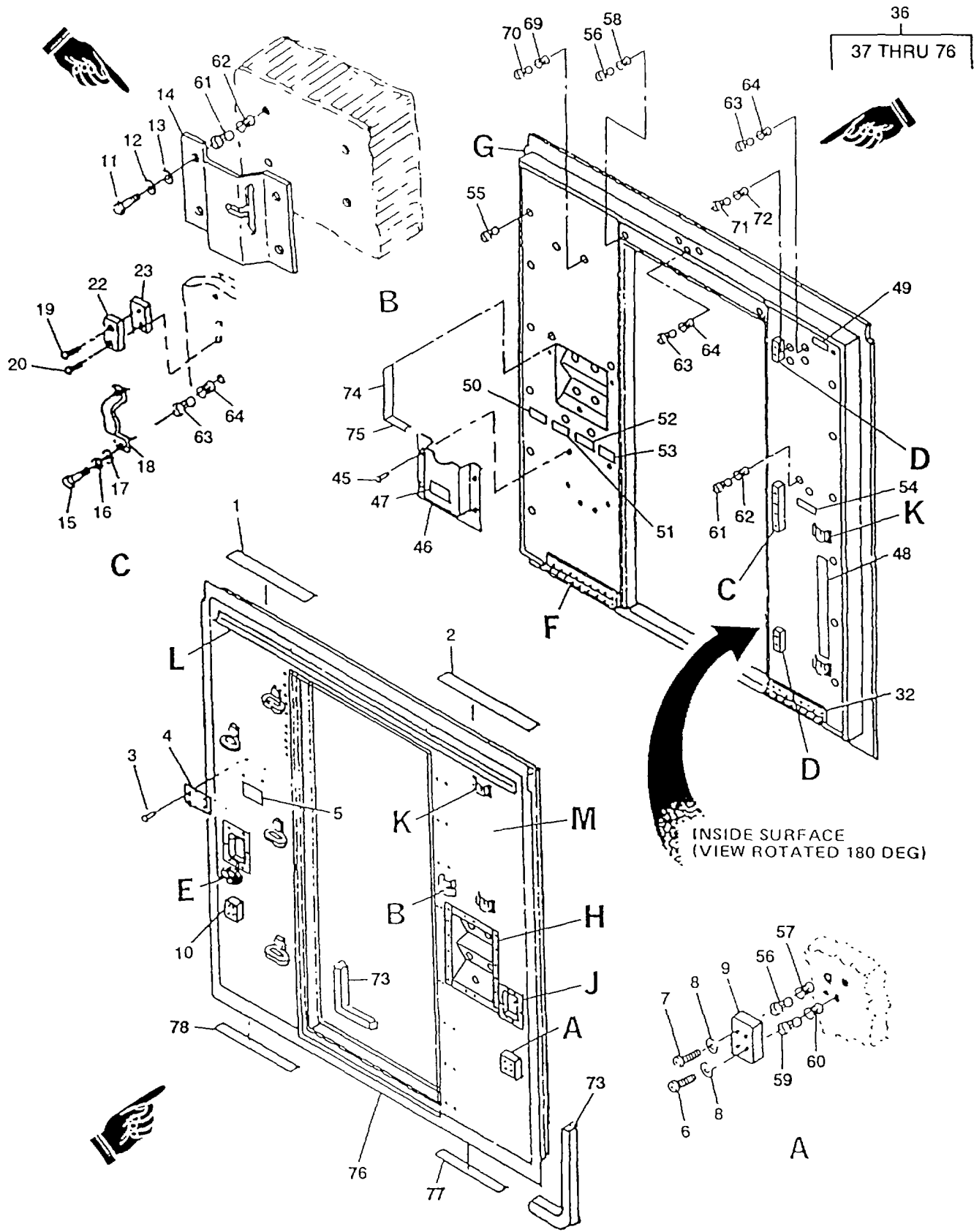

Figure 14. Personnel Endwall Panel Assembly (Sheet 1 of 2)

CHANGE 1

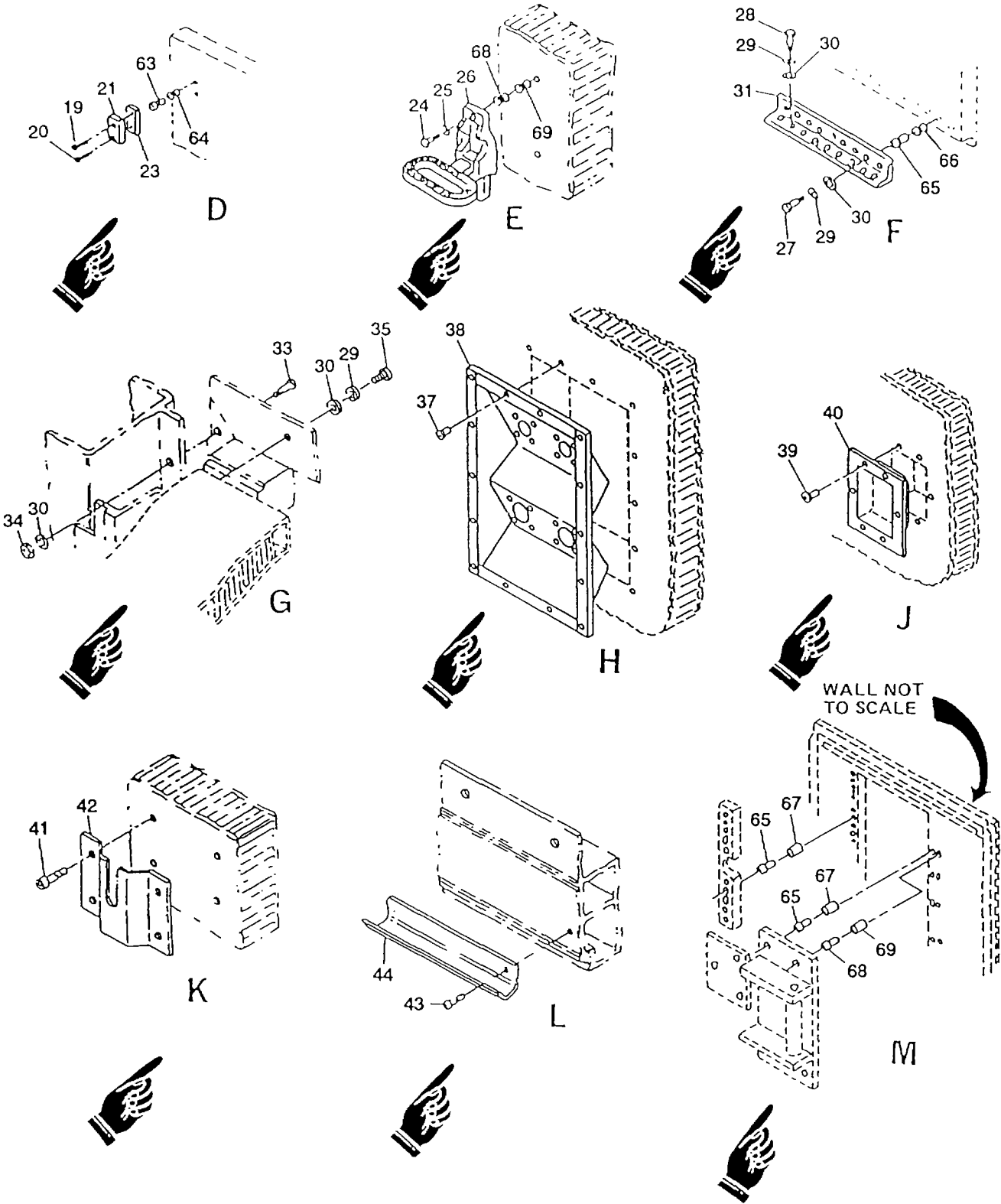

Figure 14. Personnel Endwall Panel Assembly (Sheet 2 of 2)

SECTION II

TM10-5411-202-24P

(1) ITEM NO	(2) SMR CODE	(3) CAGEC	(4) PART NUMBER	(5) DESCRIPTION AND USABLE ON CODES(UOC)	(6) QTY
GROUP 04 FIXED PANEL ASSEMBLIES					
FIG. 14 PERSONNEL ENDWALL PANEL ASSEMBLY					
1	XBOZZ	81337	5-4-3061-10	THERMAL BARRIER, PLAIN ENDS W/O..... HOLES .	1
2	XBOZZ	81337	5-4-3061-11	THERMAL BARRIER, PLAIN ENDS W/O..... HOLES .	1
3	PAOZZ	81337	5-4-6919-1	RIVETODOME HEAD 0.156 X .068 - .125	8
4	XBOZZ	81337	5-4-6755	PLATE,IDENT,NON-EXPANDABLE	1
5	XBOZZ	81337	5-4-3150-1	PLATE,IDENT,NON-EXPANDABLE	1
6	PAOZZ	96906	MS16998-76	SCREW,CAP,SOCKET HE	4
7	PAOZZ	96906	MS16996-41	SCREW,CAP,SOCKET HE	4
8	PAOZZ	96906	MS35338-141	WASHER,LOCK	8
9	XBOZZ	81337	5-4-2971-1	MOBILIZER FITTING,UPPER	1
10	XBOZZ	81337	5-4-2971-2	MOBILIZER FITTING,UPPER	1
11	PAOZZ	96906	MS27039C1 -09	SCREW,MACHINE	4
12	PAOZZ	96906	MS35338-138	WASHER,LOCK	4
13	PAOZZ	88044	AN960C1O	WASHER,FLAT	4
14	PAOZZ	81337	5-4-4936	LATCH,MORTISE	1
15	PAOZZ	96906	MS35308-309	SCREW,CAP,HEXAGON H	2
16	PAOZZ	96906	MS35338-139	WASHER,LOCK	2
17	PAOZZ	88044	AN960C416	WASHER,FLAT	2
18	PAOZZ	81337	5-4-3112	ICE, BREAK	1
19	PAOZZ	96906	MS24693C299	SCREW,MACHINE	3
20	PAOZZ	96906	MS24693C301	SCREW, MACHINE	3
21	XBOZZ	81337	5-4-4696	KEEPER,DOOR-TOP &	2
22	XBOZZ	81337	5-4-2994	KEEPER, DOOR-CENTER	1
23	XBOZZ	81337	5-4-4985	SHIM,KEEPER	3
24	PAOZZ	96906	MS35308-333	BOLT,MACHINE	10
25	PAOZZ	96906	MS35338-140	WASHER,LOCK	10
26	PAOZZ	81337	5-4-4964	STEP,POLE	5
27	PAOZZ	96906	MS35308-336	BOLT,MACHINE	16
28	PAOZZ	96906	MS35308-334	BOLT,MACHINE	13
29	PAOZZ	96906	MS35338-140	WASHER,LOCK	67
30	PAOZZ	88044	AN960C516	WASHER,FLAT	107
31	XBOZZ	81337	5-4-3058	ANGLE- REINFORCEMENT 18.50 LONG	1
32	XBOZZ	81337	5-4-4726	ANGLE, REINFORCEMENT- 14.50 LONG	1
33	PAOZZ	88044	AN5C7A	BOLT,MACHINE	40
34	PAOZZ	96906	MS21044C5	NUT,SELF-LOCKING,HE	40
35	PAOZZ	88044	AN5C6A	S C R E W	38
36	XBOOO	81337	17-1-1859-2	FIXED ENDWALL ASSY, PERSONNEL END	1
				UOC:DPG	
36	XBOOO	81337	17-1-1859-1	FIXED ENDWALL ASSY, PERSONNEL END	1
				UOC:ERH	
37	PAOZZ	81337	5-4-6921-2	RIVET	16
38	XBOZZ	81337	5-4-2940-1	POWER ENTRY PANEL	1
				UOC:DPG	
38	XBOZZ	81337	5-4-6870-1	POWER ENTRY PANEL	1

UOC: ERH

CHANGE 1

SECTION II

TM10-5411-202-24P

(1) ITEM NO	(2) SMR CODE	(3) CAGEC	(4) PART NUMBER	(5) DESCRIPTION AND USABLE ON CODES(UOC)	(6) QTY
39	RAOZZ	81337	5-4-6917-2	RIVET	12
40	XDOZZ	81337	5-4-2987-1	PAN, LEVEL.....	2
41	PAOZZ	81337	5-4-6921-1	RIVET	16
42	XDOZZ	81337	5-4-2984-1	BRACKET-EXTERIOR LIGHT	4
43	PAOZZ	81337	5-4-6919-3	RIVET,BLIND 0.156 X 0.188 0.250.....	23
				GRIP .	
44	XDOZZ	81337	5-4-2938-1	DRIP CAP,PERSONNEL 10OR-FIXED	1
				ENDWALL	
45	PAOZZ	81337	5-4-6919-2	RIVET,BLIND 0.156 X 0.063 - 0.125.....	6
				GRIP	
46	XBOZZ	81337	5-4-3034-1	HOLDER,MANUAL	1
47	XDOZZ	81337	5-4-5045-1	DECAL	1
48	XDOZZ	81337	5-4-5047-1	DECAL STOWAGE	1
49		81337	5-4-5085-9	DECAL	1
50	XDOZZ	81337	5-4-5066-2	DECAL	1
51	XDOZZ	81337	5-4-5066-3	DECAL	1
52	XDOZZ	81337	5-4-5066-4	DECAL	1
53	XDOZZ	81337	5-4-5066-5	DECAL	1
54	XDOZZ	81337	5-4-5025-1	DECAL	1
55		81337	5-4-4946	ANCHOR PLASTIC	14
56	XAOZZ	81337	5-4-4916	EXPANDER,CLOSED END -0.375/24	6
57	XAOZZ	81337	5-4-4920	SLEEVE,0.375 X 0.987	4
58	XAOZZ	81337	5-4-4925	SLEEVE	2
59	XAOZZ	81337	5-4-4932	EXPANDER,POTTED -0.375/24 X 1.500.....	4
60	XAOZZ	81337	5-4-4930	SLEEVE,0.375 X 0.612	4
61	XAOZZ	81337	5-4-4935	EXPANDER,POTTED -0.190/32 X 1.500	10
62	XAOZZ	81337	5-4-4928	SLEEVE,0.190 X 0.442	10
63	XAOZZ	81337	5-4-4591	EXPANDER,CLOSED END -0.250/28	12
64	XAOZZ	81337	5-4-4909	SLEEVE,0.250 X 0.887	12
65	XAOZZ	81337	5-4-4915	EXPANDER,CLOSED,END -0.312/24	44
66	XAOZZ	81337	5-4-4931	SLEEVE,0.312 X 0.938	16
67	XAOZZ	81337	5-4-4918	SLEEVE, 0.312 X 0.688.....	28
68	XAOZZ	81337	5-4-4933	EXPANDER,POTTED	8
69	XAOZZ	81337	5-4-4929	SLEEVE.0.312 X 0.562	12
70	XAOZZ	81337	5-4-4969	EXPANDER.....	4
71	XAOZZ	81337	5-4-4934	EXPANDER.....	4
72	XAOZZ	81337	5-4-4831	SLEEVE, 0.250 X 0.512	4
73	PAOZZ	81337	5-4-4740-2	WEATHER STRIP RECTANGULAR	2
74	XDOZZ	81337	5-4-3061-6	THERMAL BARRIER, PLAIN ENDS W/O.....	2
				HOLES.	
75	XDOZZ	81337	5-4-3061-7	THERMAL BARRIER, PLAIN ENDS W/O.....	2
				HOLES.	
76	XBOOO	81337	5-4-2838-1	PANEL,ENDWALL FIXED PANEL, BONDED-.....	1
				PERSONNEL END.	
77	XDOZZ	81337	5-4-3061-1	THERMAL BARRIER, PLAIN ENDS W/O.....	1
				HOLES.	
78	XDOZZ	81337	5-4-3061-2	THERMAL BARRIER, PLAIN ENDS W/O.....	1
				HOLES	

END OF FIGURE

CHANGE 1

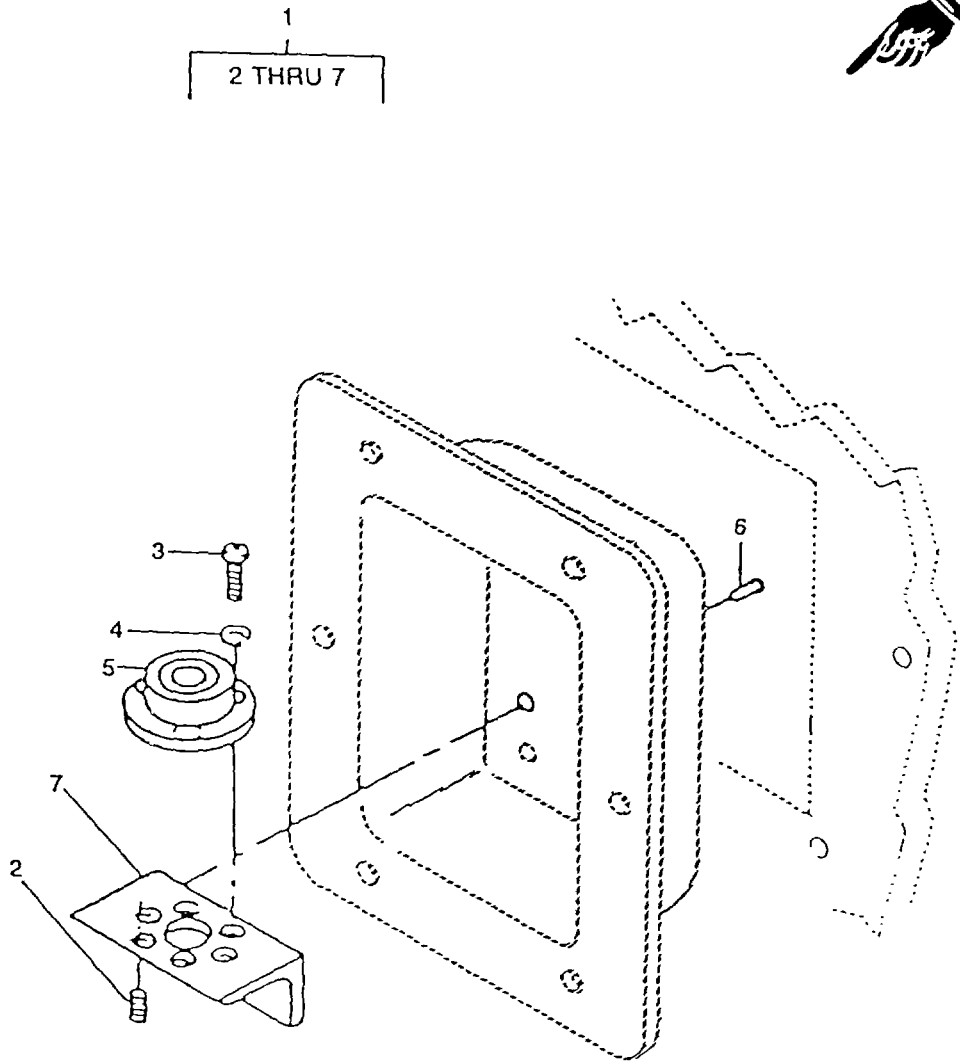

Figure 15. Personnel Endwall Level Assembly

CHANGE 1

SECTION II

TM10-5411-202-24P

(1) ITEM NO	(2) SMR CODE	(3) CAGEC	(4) PART NUMBER	(5) DESCRIPTION AND USABLE ON CODES(UOC) GROUP 04 FIXED PANEL ASSEMBLIES FIG. 15 PERSONNEL ENDWALL LEVEL ASSEMBLY	(6) QTY
1	XDOZZ	81337	5-4-2986	LEVEL ASSY- PERSONNEL FIXED ENDWALL.....	2
2	PAOZZ	96906	MS180&4-10	SETSCREW.....	3
3	PAOZZ	96906	MS51958-5	SCREW,MACHINE.....	3
4	PAOZZ	96906	MS35338-39	WASHER,LOCK	3
5	XDOZZ	81337	5-4-4818	LEVEL,CYLINDRICAL,C	1
6	PAOZZ	81337	5-4-4814	RIVET,BLIND 0.126 X 0.445	4
				UOC:DPG	
6	PAOZZ	81337	5-4-6917-4	RIVET,BLIND 0.125 X 0.188 -	4
				0.250 GRIP	
				UOC:ERH	
7	XDOZZ	81337	5-4-2988	BRACKET, LEVEL- PESONNEL FIXED.....	1
				ENDWALL	
				END OF FIGURE	

CHANGE 1

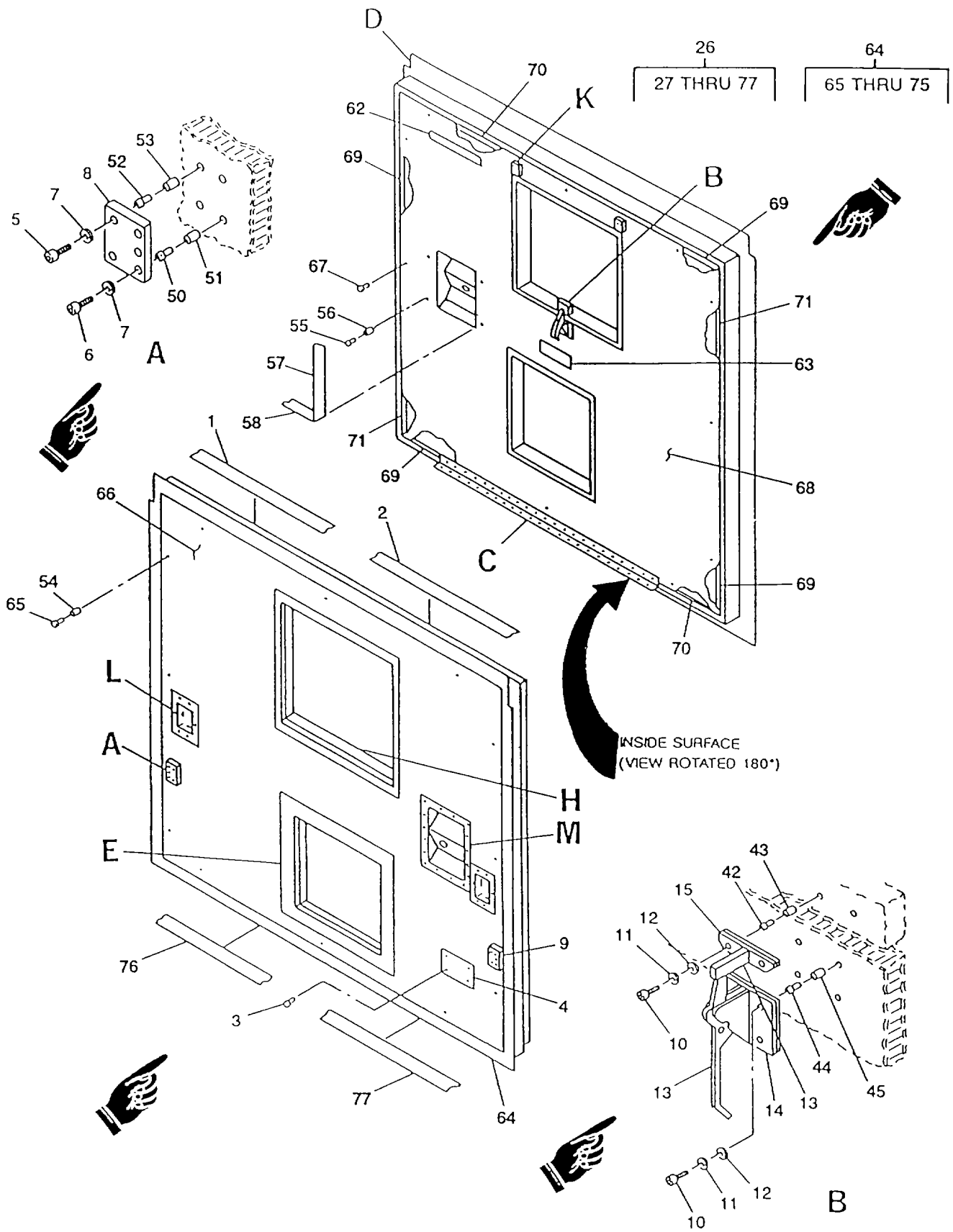

Figure 16. Front Endwall Panel Assembly (Sheet 1 of 2)

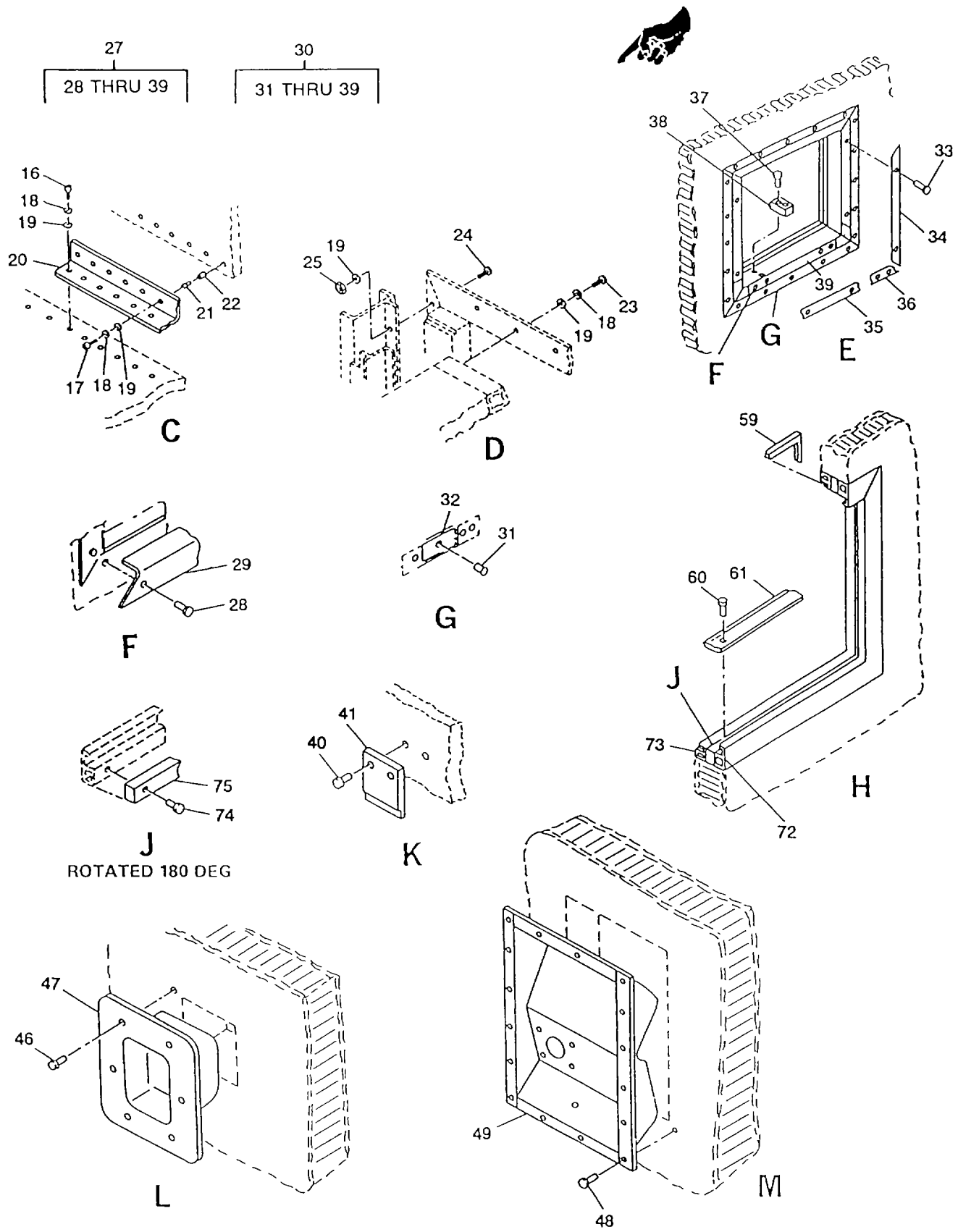

Figure 16. Front Endwall Panel Assembly (Sheet 2 of 2)

SECTION II

TM10-5411-202-24P

(1) ITEM NO	(2) SMR CODE	(3) CAGEC	(4) PART NUMBER	(5) DESCRIPTION AND USABLE ON CODES(UOC) GROUP 04 FIXED PANEL ASSEMBLIES FIG. 16 FRONT ENDWALL PANEL ASSEMBLY	(6) QTY
1	XBOZZ	81337	5-4-3061-10	THERMAL BARRIER, PLAIN ENDS W/O HOLES	1
2	XBOZZ	81337	5-4-3061-11	THERMAL BARRIER, PLAIN ENDS W/O HOLES	1
3	XBOZZ	81337	5-4-6919-1	RIVET,DOME HEAD 0.156 X 0.068-0.125	4
4	XBOZZ	81337	5-4-3193-1	PLATE,SAFETY APPROVAL	1
5	PBOZZ	96906	MS16998-76	SCREW,CAP,SOCKET HEXAGON.....	4
6	PBOZZ	96906	MS1 6966-41	SCREW,CAP,SOCKET HEXAGON	4
7	PBOZZ	96906	MS35338-141	WASHER,LOCK.....	8
8	XBOZZ	81337	5-4-2971-1	MOBILIZER FITTING,UPPER	1
9	XBOZZ	81337	5-4-2971-2	MOBILIZER FITTING,UPPER	1
10	PBOZZ	96906	MS35308-308	SCREW	6
11	PAOZZ	96906	MS35338-139	WASHER, LOCK.....	6
12	PAOZZ	88044	AN960C416	WASHER, FLAT	6
13	XBOZZ	81337	5-4-3304	LATCH	1
14	XBOZZ	81337	5-4-5467-1	SHIM	1
15	XBOZZ	81337	5-4-5468-1	SHIM	1
16	PAOZZ	96906	MS35308-336	BOLT, MACHINE.....	27
17	PAOZZ	96906	MS35308-334	BOLT, MACHINE.....	23
18	PAOZZ	96906	MS35338-140	WASHER, LOCK.....	88
19	PAOZZ	88044	AN960C516	WASHER, FLAT	128
20	XBOZZ	81337	5-4-4727-1	ANGLE-REINFORCEMENT 30.75 LONG	1
21	XBOZZ	81337	5-4-4915	EXPANDER, CLOSED END -0.312124	27
22	XBOZZ	81337	5-4-4931	SLEEVE, 0.312 X 0.938.....	27
23	PBOZZ	88044	AN5C6A	BOLT, MACHINE.....	38
24	PBOZZ	88044	AN5C7A	BOLT, MACHINE.....	40
25	PBOZZ	96906	MS21044G5	NUT.....	40
26	XBOOO	81337	17-1-1856	ENDWALL ASSY - FRONT END	1
27	XCOZZ	81337	5-4-3044-1	FRAME INSTL7 21 X 21 OPENING	1
28	PAOZZ	81337	5-4-4867	RIVET, BLIND 0.188 X 0.414	56
				UOC:DPG	
28	PAOZZ	81337	5-4-6921-2	RIVET, BLIND 0.187 X 0.126 - 0.250 GRIP	56
				UOC:ERH	
29	XBOZZ	81337	5-4-2967	RETAINER - VENT	4
30	XBOZZ	81337	5-4-3027	FRAME, AIR INLET -OUT OPENING	1
31	PAOZZ	81337	5-4-4940	CAP - PLUG, PROTECTIVE	4
32	PAOZZ	81337	5-4-4941	INSERT 0.250128	4
33	PAOZZ	81337	5-4-4947	RIVET, BLIND 0.158 X 0.383	16
				UOC:DPG	
33	PAOZZ	81337	5-4-6919-3	RIVET, BLIND 0.156 X 0.188, 0.250 GRIP	16
				UOC:ERH	
34	PAOZZ	81337	5-4-4847	THERMAL BARRIER PLAIN HOLES &	2
				FULL METERED ENDS OPPOSITE	
35	PAOZZ	81337	5-4-4848	INSULATOR, PLATE PLAIN HOLES, 0.300 ED	2
36	PAOZZ	81337	5-4-4854	INSULATOR, PLATE ONE END W/FULL	4
				MITER - 2.55 LONG	
37	PAOZZ	96906	MS20601AD4W6	RIVET, BLIND	4
38	PAOZZ	81337	5-4-4849	SPACER, PLATE PANEL - 21 X 21	2
39	XAOZZ	81337	5-4-3026	FRAME, AIR INLET - OUT OPENING	1
40	PAOZZ	81337	5-4-6921-3	RIVET, BLIND 0.187 X 0.251 - 0.375 GRIP	4

CHANGE 1

SECTION II

TM10-5411-202-24P

(1) ITEM NO	(2) SMR CODE	(3) CAGEC	(4) PART NUMBER	(5) DESCRIPTION AND USABLE ON CODES(UOC)	(6) QTY
41	XBOZZ	81337	5-4-5465-1	STRIKE	2
42	XBOZZ	81337	5-4-4591	EXPANDER CLOSED END -0.250/28	4
43	XBOZZ	81337	5-4-4980	SLEEVE, 0.250 X 0.887.....	4
44	XBOZZ	81337	5-4-4934	EXPANDER, POTTED -0.250/28 X 1.438	2
45	XBOZZ	81337	5-4-4831	SLEEVE, 0.250 X 0.512.....	2
46	PAOZZ	81337	5-4-6917-2	RIVET	12
47	XBOZZ	81337	5-4-2987-1	PAN, LEVEL PERSONNEL FIXED ENDWALL	2
48	PAOZZ	81337	5-4-6921-2	RIVET, BLIND 0.187 X 0.126-0.250 GRIP	16
49	XBOZZ	81337	17-1-1907-1	POWER ENTRY PANEL	1
50	XBOZZ	81337	5-4-4932	EXPANDER, POTTED	4
51	XBOZZ	81337	5-4-4930	SLEEVE, 0.375 X 0.612	4
52	XBOZZ	81337	5-4-4916	EXPANDER, CLOSED END -0.375/24	4
53	XBOZZ	81337	5-4-4920	SLEEVE, 0.375 X 0.987.....	4
54	XBOZZ	81337	5-4-4946	ANCHOR, PLASTIC	14
55	XBOZZ	81337	5-4-4935	EXPANDER, POTTED -0.190/32 X 1.500	4
56	XBOZZ	81337	5-4-4928	SLEEVE, 0.190 X 0.442.....	4
57	PBOZZ	81337	5-4-3061-6	THERMAL BARRIER, PLAIN ENDS W/O HOLES	2
58	PBOZZ	81337	5-4-3061-7	THERMAL BARRIER, PLAIN ENDS W/O HOLES	2
59	PAOZZ	81337	5-4-4740-4	WEATHER SEAL	1
60	PAOZZ	96906	MS24661-23	RIVET	4
61	PBOZZ	81337	5-4-5466-1	GUIDE.....	2
62	XBOZZ	81337	5-4-5085-11	DECAL	1
63	XBOZZ	81337	17-1-1925-1	DECAL	1
64	XAOZZ	81337	5-4-3145-1	PANEL, BONDED - CARGO FIXED ENDWALL	1
65	XBOZZ	81337	5-4-6922-1	RIVET, BLIND 0.187 X 0.126 - 0.250 GRIP	16
66	XBOZZ	81337	5-4-4972-1	SKIN OUTSIDE	1
67	XBOZZ	81337	5-4-6922-2	RIVET, BLIND 0.187 X 0.251 - 0.375 GRIP	12
68	XBOZZ	81337	5-4-4973-1	SKIN INSIDE	1
69	XBOZZ	81337	5-4-4860-2	THERMAL BARRIER	4
70	XBOZZ	81337	5-4-5261-5	THERMAL BARRIER	2
71	XBOZZ	81337	5-4-5261-6	THERMAL BARRIER	2
72	XBOZZ	81337	17-1-1900-1	FRAME	1
73	XBOZZ	81337	17-1-1902-1	INNER FRAME	1
74	XBOZZ	96906	MS10601AD6W13	RIVET	8
75	XBOZZ	81337	5-4-5269-4	THERMAL BARRIER ASSY	4
76	XBOZZ	81337	5-4-3061-3	THERMAL BARRIER,PLAIN ENDS W/O HOLES	1
77	XBOZZ	81337	5-4-3061-8	THERMAL BARRIER,PLAIN ENDS W/O HOLES.....	1

END OF FIGURE

CHANGE 1

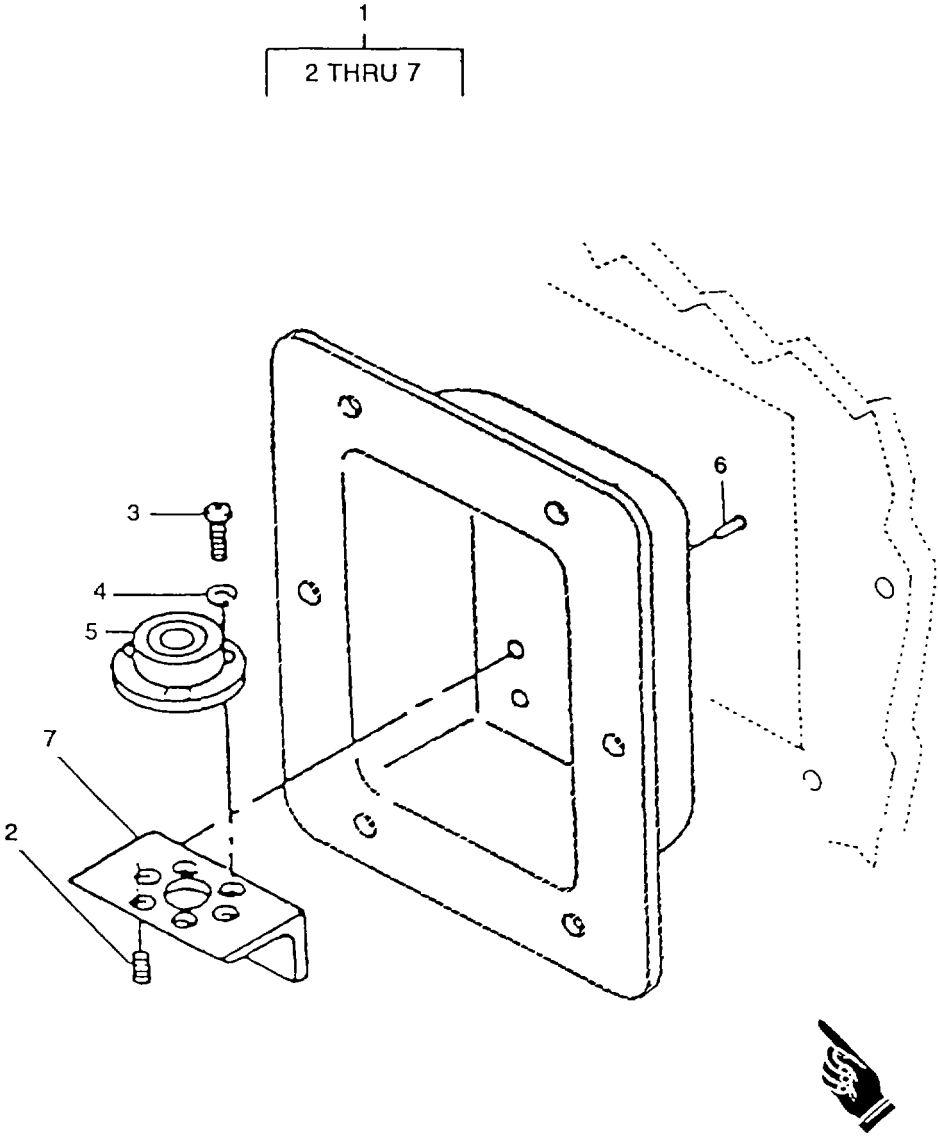

Figure 17. Front Endwall Level Assembly

SECTION II

TM10-5411-202-24P

(1) ITEM NO	(2) SMR CODE	(3) CAGEC	(4) PART NUMBER	(5) DESCRIPTION AND USABLE ON CODES(UOC) GROUP 04 FIXED PANEL ASSEMBLIES FIG. 17 FRONT ENDWALL LEVEL ASSEMBLY	(6) QTY
1	XDOZZ	81337	5-4-2986	LEVEL ASSY-FRONT ENDWALL	2
2	PAOZZ	96906	MS18064-10	SETSCREW	3
3	PAOZZ	96906	MS51958-5	SCREW,MACHINE	3
4	PAOZZ	96906	MS35338-39	WASHER,LOCK	3
5	XDOZZ	81337	5-4-4818	LEVEL,CYLINDRICAL,C	1
6	PAOZZ	81337	5-4-4879	RIVET,BLIND 0.126 X 0.383	4
				UOC:DPG	
6	PAOZO	81337	5-4-6918-3	RIVET.BLIND 0.125 X 0.188 -	4
				0.250 GRIP	
				UOC:ERH	
7	XDOZZ	81337	5-4-2943	BRACKET, LEVEL - CARGO FIXED	1
				ENDWALL .	
				END OF FIGURE	

CHANGE 1

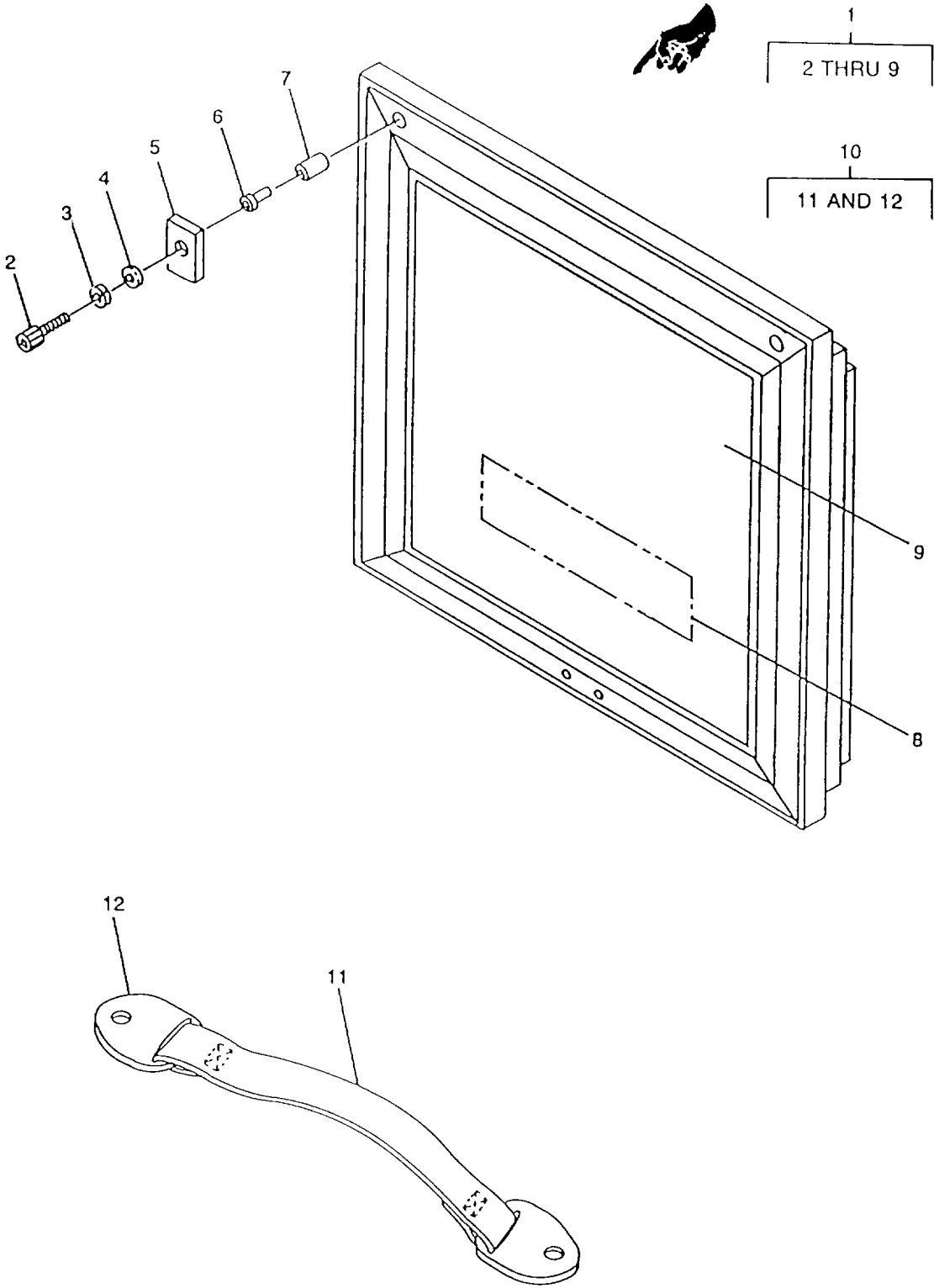

Figure 17A. Escape Hatch Assembly

CHANGE 1

SECTION II

TM10-5411-202-24P

(1) ITEM NO	(2) SMR CODE	(3) CAGEC	(4) PART NUMBER	(5) DESCRIPTION AND USABLE ON CODES(UOC)	(6) QTY
GROUP 04 FIXED PANEL ASSEMBLIES					
FIG. 17A ESCAPE HATCH ASSEMBLY					
1	PBFOZ	81337	17-1-1903-1	HATCH,ESCAPE.....	1
2	PBOZZ	96906	MS35308-334	BOLT, MACHINE.....	2
3	PBOZZ	88044	AN960C516	WASHER,LOCK	2
4	PBOZZ	96906	MS35338-140	WASHER,FLAT.....	2
5	XBOZZ	81337	5-4-3284-1	CLAMP.....	2
6	XBOZZ	81337	5-4-4915	EXPANDER, CLOSED END	2
7	XBOZZ	81337	5-4-4918	SLEEVE, 0.312 X 0.688.....	2
8	XBOZZ	81337	17-1-1925-1	DECAL	1
9	XBOZZ	81337	5-4-2854-1	PANEL,CLOSEOUT	1
10	XBOZZ	81337	17-1-1911	HANDLE ASSY-STRAP	1
11	XBOZZ	81337	17-1-1930-1	STRAP, HANDLE	1
12	XBOZZ	81337	17-1-1929-1	BRACKET, STRAP	2

END OF FIGURE

CHANGE 1

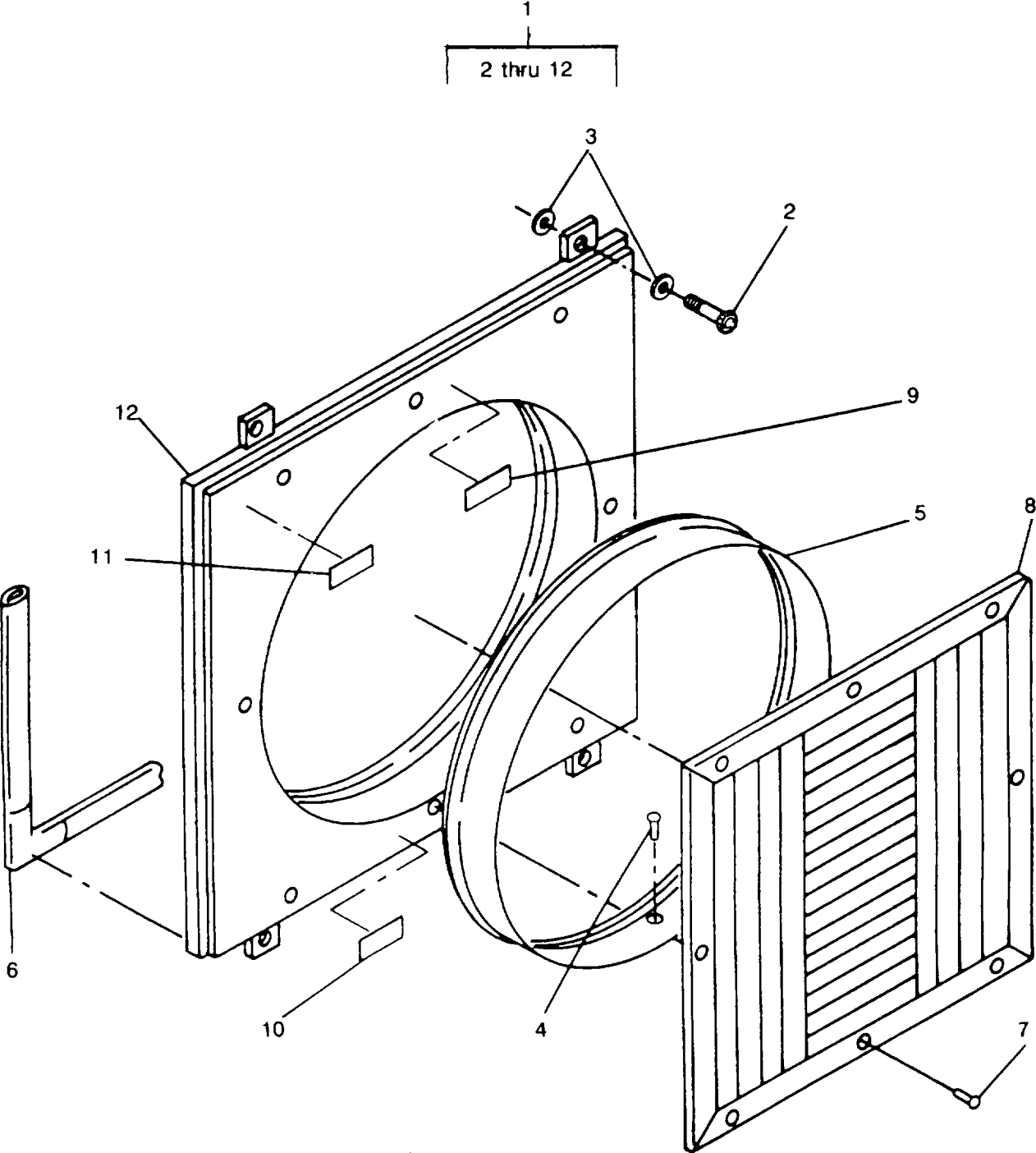

Figure 18. ECU Intake Panes Assembly

SECTION II

TM 10-5411-202-24P

(1) ITEM NO	(2) SMR CODE	(3) CAGEC	(4) PART NUMBER	(5) DESCRIPTION AND USABLE ON CODES(UOC) GROUP 04 FIXED PANEL ASSEMBLIES FIG. 18 ECU INTAKE PANEL ASSEMBLY	(6) QTY
1	XBOZZ	81337	5-4-2856-1	PANEL ASSEMBLY,INTA ENVIR CONTR	1
				UNIT	
2	PAOZZ	81337	5-4-4942	SCREW,CAPTIVE 0.250/28 QUAD LEAD	4
3	PAOZZ	88044	AN960C516L	WASHER,FLAT	8
4	PAOZZ	81337	5-4-4865	RIVET,BLIND 0.126 X 0.320	12
				USC: DPG	
4	PAOZO	81337	5-4-6917-3	RIVET,BLIND 0.125 X 0.126 - 0.187.....	12
				SGRIP.	
				UOC: ERH	
5	XAOZZ	81337	5-4-4705-1	ADAPTER, SUPPLY- ENVIR CONTR UNIT.....	1
6	PAOZZ	81337	5-4-4740-1	WEATHER STRIP RECTANGULAR	1
7	PAOZZ	81337	5-4-4939	RIVET,BLIND 0.158 X 0.507	8
				USC: DPG	
7	PAOZZ	81337	5-4-6921-3	RIVET,BLIND 0.187 X 0.251 - 0.375.....	8
				SGRIP.	
				UOC: ERH	
8	XBOZZ	81337	5-4-4897	GRILL,LOUVER ENVIR CONTR UNIT	1
9	PBOZZ	81337	5-4-5033-1	DECAL BEFORE CLOSING SHELTER	1
10	XBOZZ	81337	5-4-5046-1	DECAL	1
11	XBOZZ	81337	5-4-5085-21	DECAL	1
12	XAOZZ	81337	5-4-2854	CLOSEOUT PANEL, BONDED-21 X 21	1

END OF FIGURE

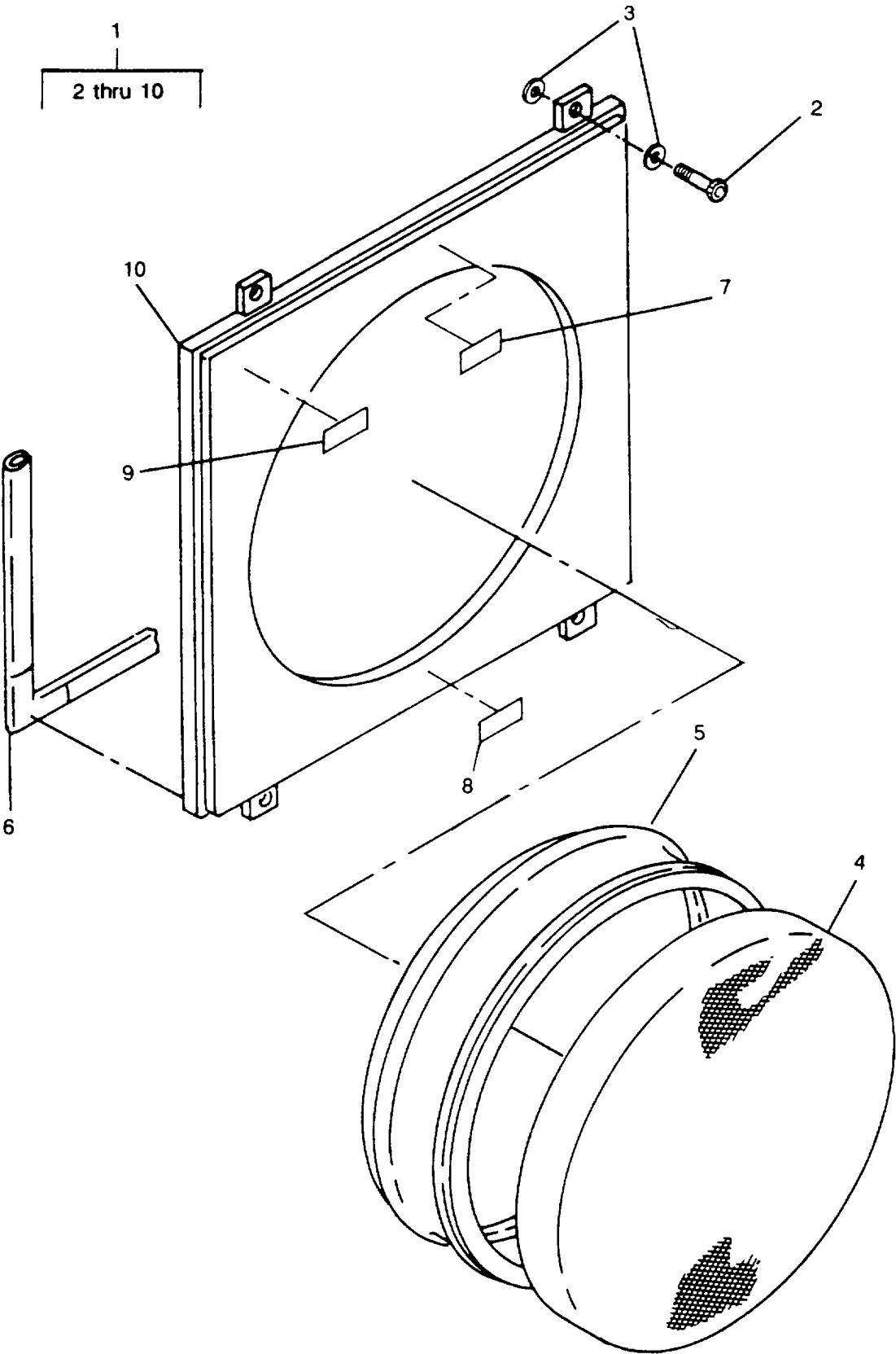

Figure 19. ECU Return Panel Assembly

SECTION II

TM 10-5411-202-24P

(1) ITEM NO	(2) SMR CODE	(3) CAGEC	(4) PART NUMBER	(5) DESCRIPTION AND USABLE ON CODES(UOC) GROUP 04 FIXED PANEL ASSEMBLIES FIG. 19 ECU RETURN PANEL ASSEMBLY	(6) QTY
1	XBOZZ	81337	5-4-2857-1	PANEL ASSEMBLY ENVIR CONTR UNIT	1
2	PAOZZ	81337	5-4-4942	SCREW,CAPTIVE 0.250/28 QUAD LEAD	4
3	PAOZZ	88044	AN960C516L	WASHER,FLAT.....	8
4	XDOZZ	81337	5-4-4526	SCREEN, BUG-ENVIR CONTR UNIT	1
5	XAOZZ	81337	5-4-3028	ADAPTOR, RETURN- ENVIR CONTR UNIT.....	1
6	PAOZZ	81337	5-4-4740-1	WEATHER STRIP RECTANGULAR	1
7	PBOZZ	81337	5-4-5033-1	DECAL BEFORE CLOSING SHELTER.....	1
8	XBOZZ	81337	5-4-5044-1	DECAL	1
9	XBOZZ	81337	5-4-5085-22	DECAL	1
10	XAOZZ	81337	5-4-2854	CLOSEOUT PANEL, BONDED-21 X 21	1
				(USED FOR MFG ONLY).....	

END OF FIGURE

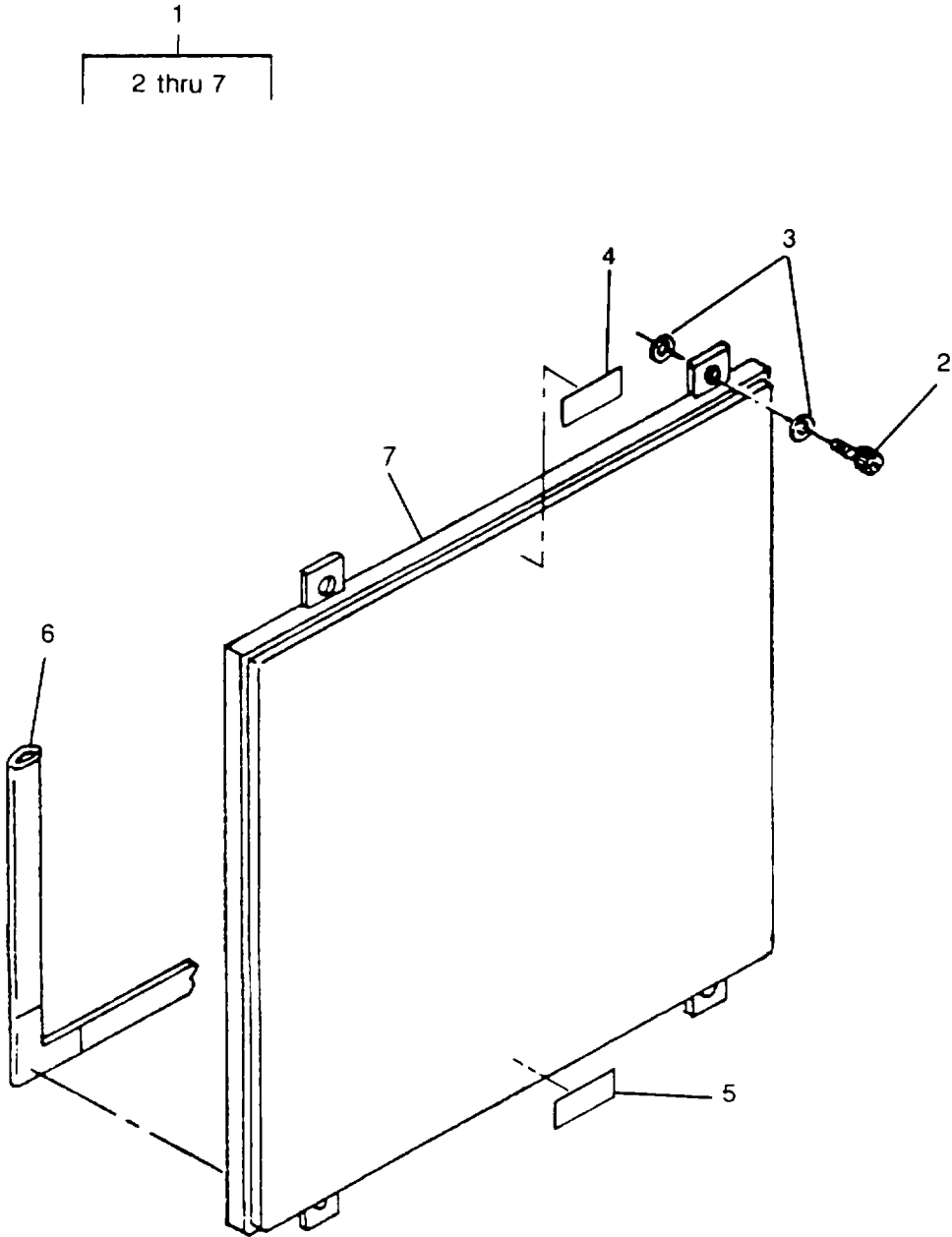

Figure 20. Closeout Panel Assembly

SECTION II

TM 10-5411-202-24P

(1) ITEM NO	(2) SMR CODE	(3) CAGEC	(4) PART NUMBER	(5) DESCRIPTION AND USABLE ON CODES(UOC) GROUP 04 FIXED PANEL ASSEMBLIES FIG. 20 CLOSEOUT PANEL ASSEMBLY	(6) QTY
1	PBOZZ	81337	5-4-2853-1	PANEL,STRUCTURAL 21 X 21	1
2	PAOZZ	81337	5-4-4942	SCREW,CAPTIVE 0.250/28 QUAD LEAD	4
3	PAOZZ	88044	AN960C516L	WASHER,FLAT.....	8
4	XBOZZ	81337	5-4-5085-29	DECAL	1
5	XBOZZ	81337	5-4-5043-1	DECAL PANEL.....	1
6	PAOZZ	81337	5-4-4740-1	WEATHER STRIP RECTANGULAR	1
7	XAOZZ	81337	5-4-2854	CLOSEOUT PANEL, BONDED-21 X 21	1

END OF FIGURE

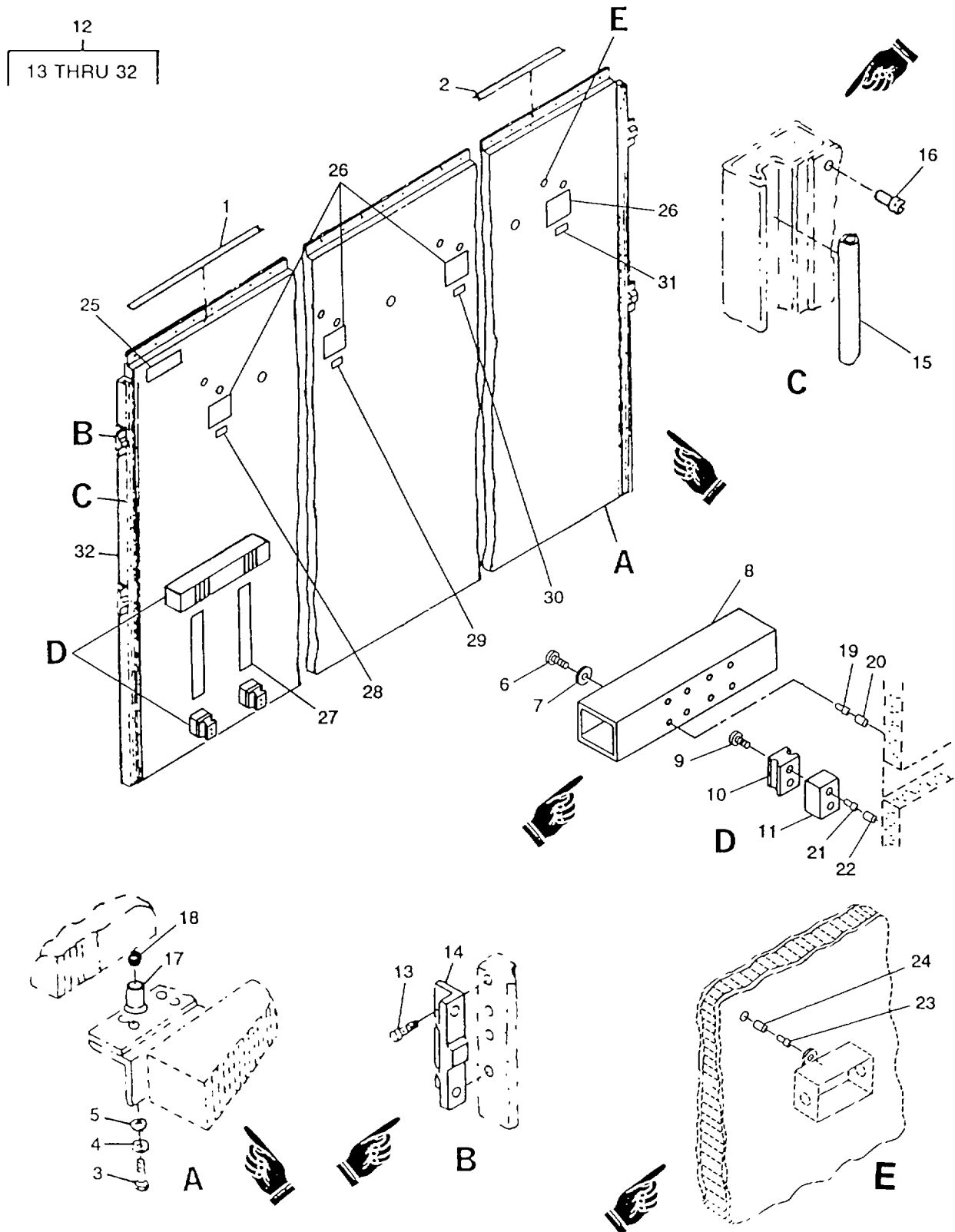

Figure 21. Sidewall Panel Assemblies

CHANGE 1

(1) ITEM NO	(2) SMR CODE	(3) CAGEC	(4) PART NUMBER	(5) DESCRIPTION AND USABLE ON CODES(UOC) GROUP 04 FIXED PANEL ASSEMBLIES FIG. 21 SIDEWALL PANEL ASSEMBLIES	(6) QTY
1	XBOZZ	81337	5-4-3061-4	THERMAL BARRIER, PLAIN ENDS W/O HOLES.....	8
2	XBOZZ	81337	5-4-3061-5	THERMAL BARRIER, PLAIN ENDS W/O HOLES.....	2
3	PAOZZ	88044	AN4C1 OA	BOLT,MACHINE	224
4	PAOZZ	96906	MS35338-139	WASHER,LOCK	224
5	PAOZZ	88044	AN960C416	WASHER,FLAT	224
6	PBOZZ	96906	MS27039C5-13	SCREW, MACHINE (USED ON 17-1-1879-1 ONLY).....	8
7	PBOZZ	96906	MS35338-140	WASHER, LOCK (USED ON 17-1-1879-1 ONLY)	8
8	XBOZZ	81337	5-4-2949-1	BRACKET, STOWAGE-JACK, FIXED SECTION	1
				(USED ON 17-1-1879-1 ONLY)	
9	PBOZZ	96906	MS24693C301	SCREW , MACHINE (USED ON 17-1-1874-1 ONLY)....	4
10	XBOZZ	81337	5-4-2885-1	BRACKET.SUPPORT-JACK, INTERNATIONAL STANDARD (USED ON 17-1-1879-1 ONLY)	2
11	XBOZZ	81337	5-4-2937-1	SPACER, SUPPORT BRACKET-JACK (USED ON	2
				17-1-1879-1 ONLY)	
12	XBOZZ	81337	17-1-1879-1	PANEL ASSY, FIXED SIDEWALL W/O JACK MOUNTS.	1
12	XBOZZ	81337	17-1-1879-2	PANEL ASSY, FIXED SIDEWALL W/JACK MOUNTS ...	1
13	PAOZZ	96906	MS90354-0806	RIVET,BLIND	16
14	XBOZZ	81337	5-4-2970	SHEAR PLATE-FIXED SIDEWALL	4
15	XBOZZ	81337	5-4-4582	SEAL, NONMETALLIC SP	2
16	XBOZZ	81337	5-4-4946	ANCHOR PLASTIC	14
17	XBOZZ	81337	5-4-4591	EXPANDER, CLOSED END 0.250/28	112
18	XBOZZ	81337	5-4-4924	SLEEVE, 0.190 X 0.575	112
19	XBOZZ	81337	5-4-4933	EXPANDER, ... POTTED (USED ON 17-1-1879-1 ONLY)	8
20	XBOZZ	81337	5-4-4929	SLEEVE, 0.312. X 0.562 (USED ON 17-1-1879-1 ONLY)	8
21	XBOZZ	81337	5-4-4934	EXPANDER, . POTTED (USED ON 17-1-1879-1 ONLY) .	4
22	XBOZZ	81337	5-4-4831	SLEEVE, 0.250. X 0.512 (USED ON 17-1-1879-1 ONLY)	4
23	XBOZZ	81337	5-4-4984	EXPANDER, POTTED	11
24	XBOZZ	81337	5-4-4928	SLEEVE, 0.190 X 0.442	11
25	XBOZZ	81337	5-4-5085-7	DECAL	1
26	XBOZZ	81337	5-4-5031-1	DECAL	4
27	XBOZZ	81337	5-4-5048-1	DECAL (USED ON 17-1-1879-1 ONLY)	2
28	XBOZZ	81337	5-4-5036-7	DECAL (USED ON 17-1-1879-1 ONLY)	1
28	XBOZZ	81337	5-4-5036-6	DECAL (USED ON 17-1-1879-2 ONLY)	1
29	XBOZZ	81337	5-4-5036-8	DECAL (USED ON 17-1-1879-1 ONLY)	1
29	XBOZZ	81337	5-4-5036-5	DECAL (USED ON 17-1-1879-2 ONLY)	1
30	XBOZZ	81337	5-4-5036-9	DECAL (USED ON 17-1-1879-1 ONLY)	1
30	XBOZZ	81337	5-4-5036-4	DECAL (USED ON 17-1-1879-2 ONLY)	1
31	XBOZZ	81337	5-4-5036-10	DECAL (USED ON 17-1-1879-1 ONLY)	1
31	XBOZZ	81337	5-4-5036-3	DECAL (USED ON 17-1-1879-2 ONLY)	1
32	XBOZZ	81337	5-4-2833-1	FIXED SIDEWALL PANEL, BONDED	1

END OF FIGURE

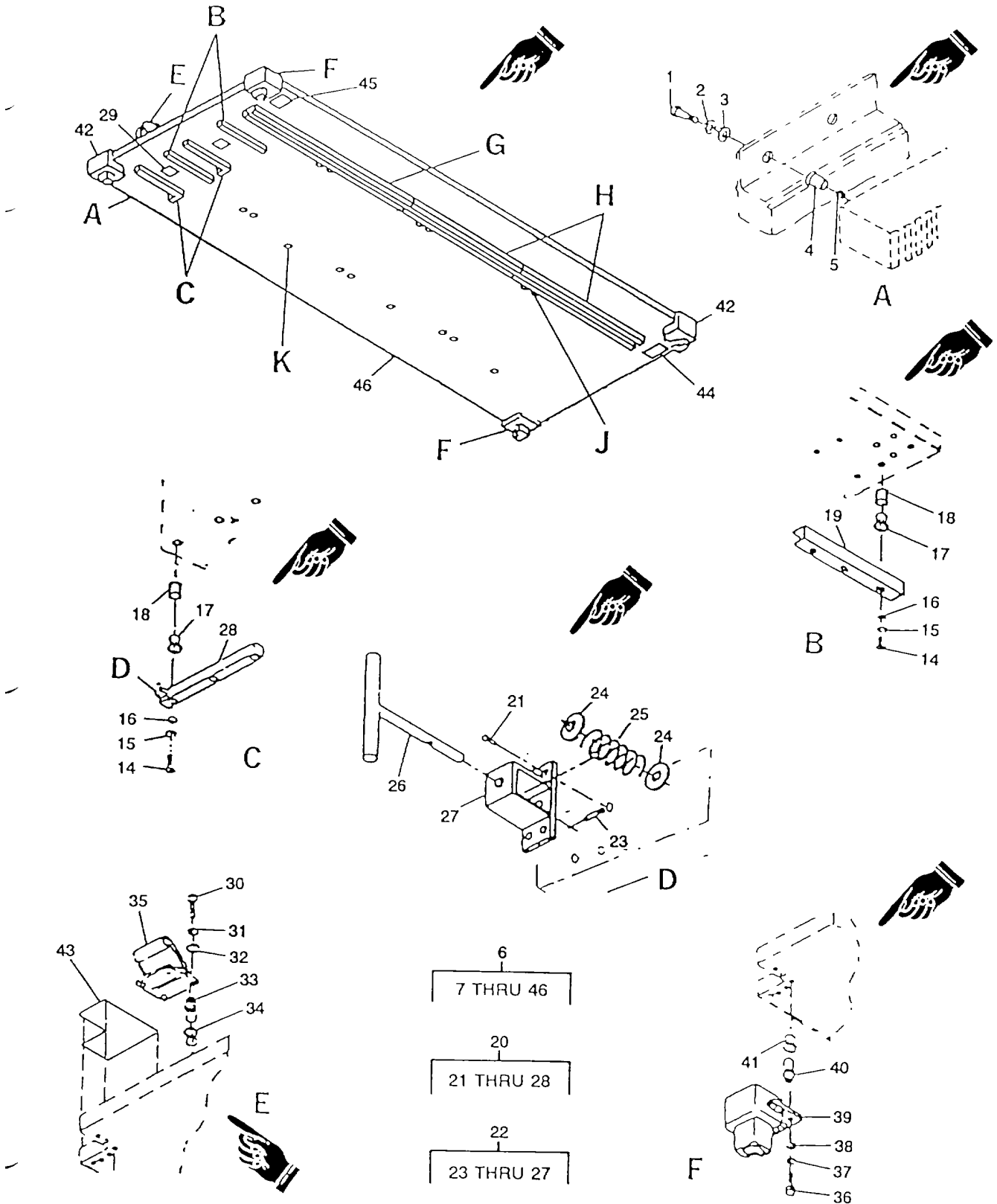

Figure 22. Roof Panel Assembly (Sheet 1 of 2)

CHANGE 1

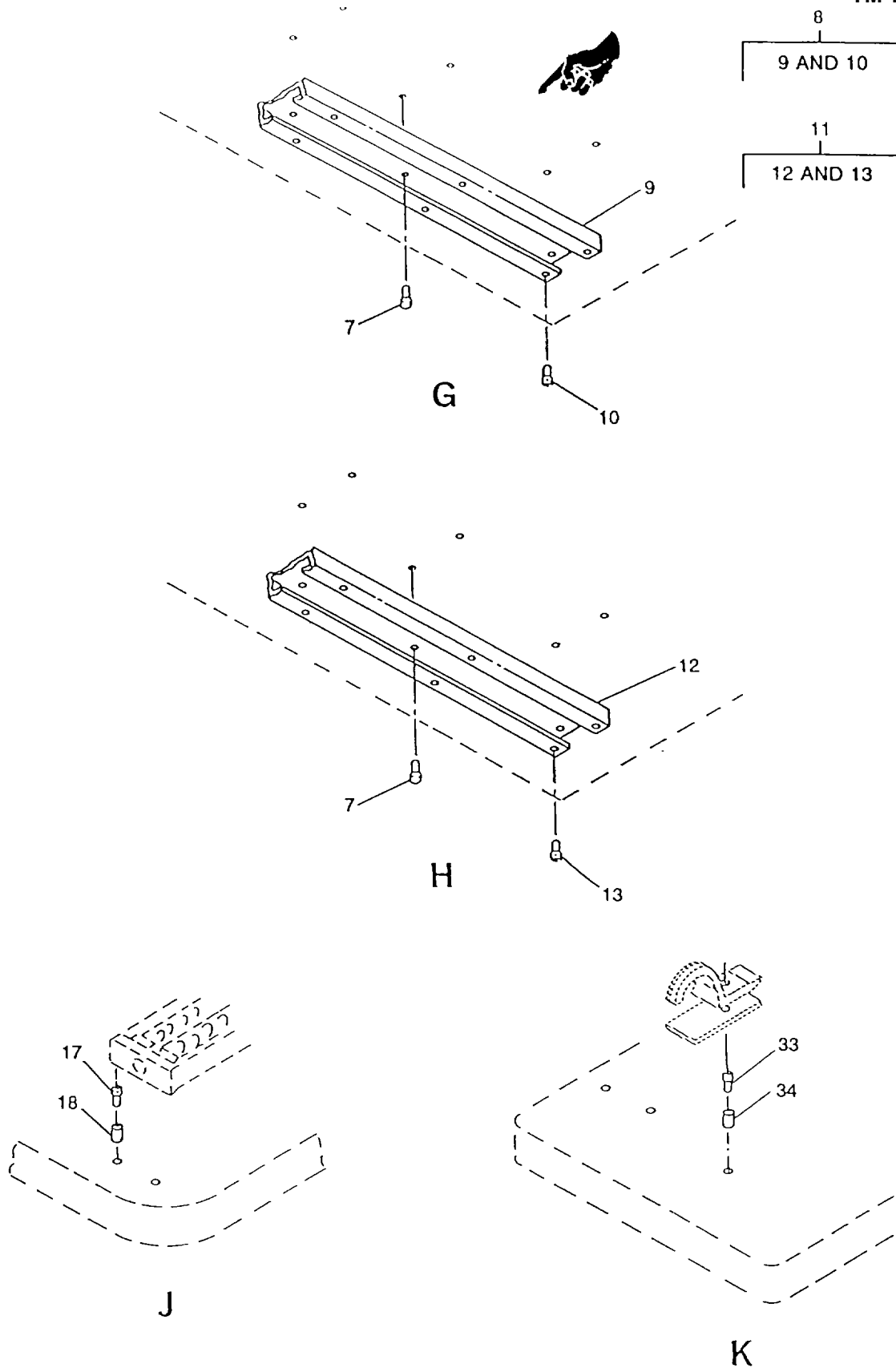

Figure 22. Roof Panel Assembly (Sheet 2 of 2)

(1) ITEM NO	(2) SMR CODE	(3) CAGEC	(4) PART NUMBER	(5) DESCRIPTION AND USABLE ON CODES(UOC) GROUP 04 FIXED PANEL ASSEMBLIES FIG. 22 ROOF PANEL ASSEMBLY	(6) QTY
1	PAOZZ	88044	AN5CH6A	BOLT,MACHINE	138
2	PAOZZ	96906	MS35338-140	WASHER,LOCK	138
3	PAOZZ	88044	AN960C516	WASHER,FLAT.....	138
4	XAOZZ	81337	5-4-4915	EXPANDER,CLOSED END - 0.312/24	138
5	XAOZZ	81337	5-4-4917	SLEEVE, 0.312 X 0.625.....	138
6	PBOZZ	81337	17-1-1853	FIXED ROOF ASSY- NON-EXPANDABLE	1
7	PAOZZ	81337	5-4-6921-1	RIVET	30
8	XBOZZ	81337	17-1-1917	RACEWAY ASSY 88 IN	1
9	XBOZZ	81337	17-1-1912-1	RACEWAY 88 IN	1
10	XBOZZ	81337	17-1-1922-1	INSERT	18
11	XBOZZ	81337	17-1-1918	RACEWAY ASSY 64 IN	2
12	XBOZZ	81337	17-1-1914-1	RACEWAY 64 IN	1
13	XBOZZ	81337	17-1-1922-1	INSERT	10
14	XBOZZ	96906	MS35308-304	SCREW,CAP,HEXAGON	12
15	PAOZZ	96906	MS35338-139	WASHER,LOCK.....	12
16	PAOZZ	88044	AN960C416	WASHER,FLAT.....	12
17	XBOZZ	81337	5-4-4934	EXPANDER,POTTED -0.250/28 X 1.438.....	24
18	XBOZZ	81337	5-4-4831	SLEEVE,0.250 X 0.512	24
19	XBOZZ	81337	5-4-4770-1	CHANNEL,STOWAGE, OPEN END	2
20	XBOZZ	81337	5-4-5127-1	STOWAGE CHANNEL ASSY-RIGHT	2
21	PAOZZ	81337	5-4-4937	RIVET,BLIND 0.188 X 0.476	4
22	XBOOO	81337	5-4-4771	PLUNGER ASSY - STOWAGE CHANNEL	1
23	XBOZZ	96906	MS171530	PIN,SPRING	1
24	PAOZZ	88044	AN960C516	WASHER,FLAT	2
25	PAOZZ	81337	5-4-4979	SPRING	1
26	XBOZZ	81337	5-4-4975	HANDLE,PLUNGER	1
27	XBOOO	81337	5-4-4775	HOUSING,PLUNGER	1
28	XBOZZ	81337	5-4-4982-1	CHANNEL, STOWAGE, CLOSED END	2
29	XBOZZ	81337	5-4-5083	DECAL MISCELLANEOUS PANELS.....	2
30	PAOZZ	96906	MS27039C1-08	SCREW,MACHINE.....	4
31	PAOZZ	96906	MS35338-138	WASHER,LOCK	4
32	PAOZZ	88044	AN960C10	WASHER,FLAT.....	4
33	XBOZZ	81337	5-4-4935	EXPANDER, POTTED -0.190/32 X 1.500	8
34	XBOZZ	81337	5-4-4928	SLEEVE, 0.190 X 0.442.....	8
35	PAOZZ	81337	5-4-4966	HANDLE,BAIL SPRING LOADED	1
36	PAOZZ	88044	AN5CH11A	BOLT,MACHINE	28
37	PAOZZ	96906	MS35338-140	WASHER,LOCK.....	28
38	PAOZZ	96906	MS15795-812	WASHER,FLAT	28
39	XBOZZ	81337	5-4-2862-1	FITTING, INTERNATIONAL STANDARD-..... UPPER .	2
40	XAOZZ	81337	5-4-4915	EXPANDER,CLOSED END -0.312/24	28
41	XBOZZ	81337	5-4-4931	SLEEVE, 0.312 X 0.938.....	28
42	XBOZZ	81337	5-4-2862-2	FITTING, INTERNATIONAL STANDARD-..... UPPER .	2

SECTION II

TM 10-5411-202-24P

(1) ITEM NO	(2) SMR CODE	(3) CAGEC	(4) PART NUMBER	(5) DESCRIPTION AND USABLE ON CODES(UOC)	(6) QTY
43	XBOZZ	81337	5-4-6488-1	STRIKE,PLATE.....	4
44	XBOZZ	81337	5-4-5085-6	DECAL.....	1
45	XBOZZ	81337	5-4-5085-3	DECAL.....	1
46	XBFFF	81337	5-4-2832-1	PANEL, FIXED ROOF BONDED.....	1

END OF FIGURE

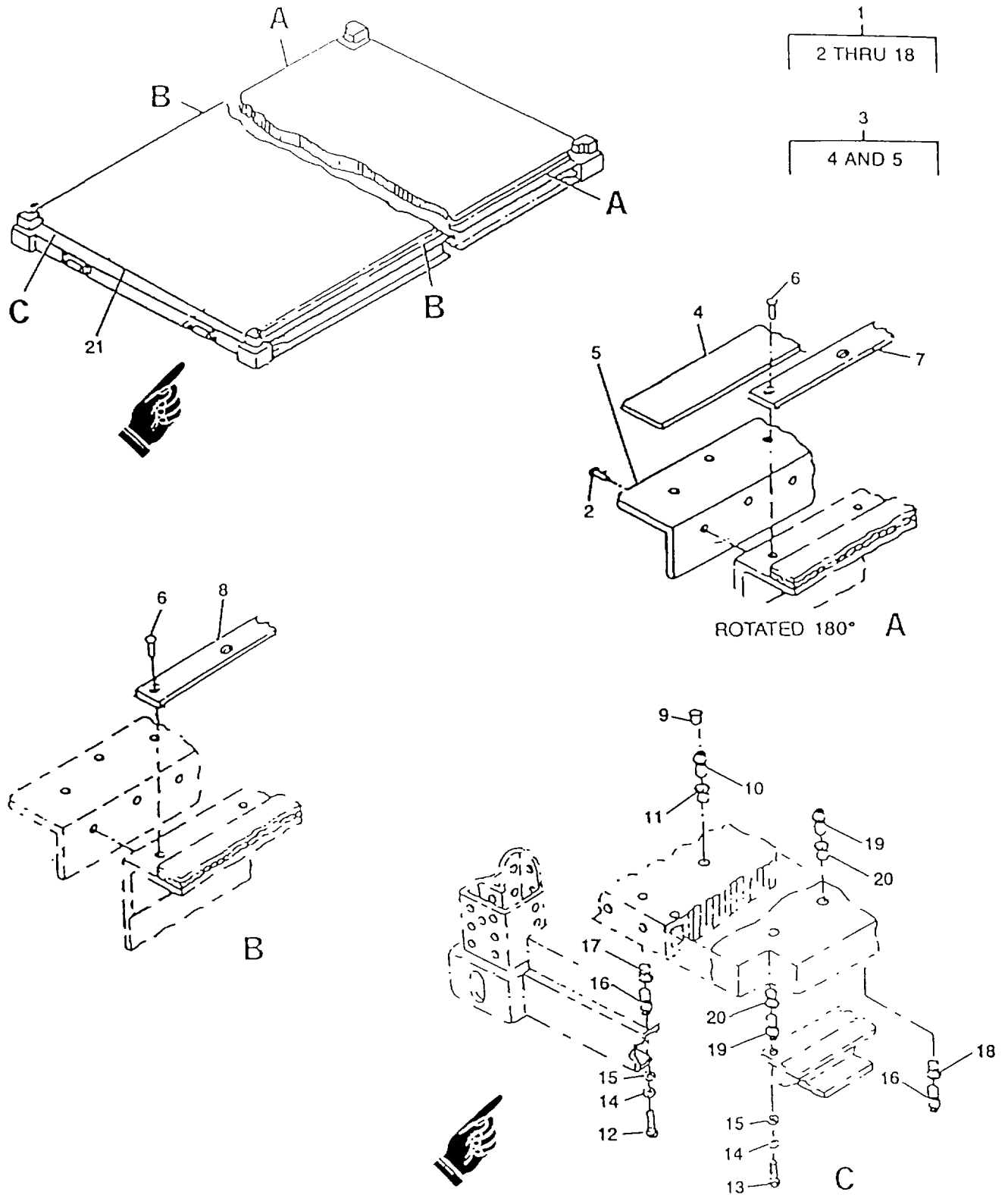

Figure 23. Floor Panel Assembly

CHANGE 1

SECTION II

TM 10-5411-202-24P

(1) ITEM NO	(2) SMR CODE	(3) CAGEC	(4) PART NUMBER	(5) DESCRIPTION AND USABLE ON CODES(UOC) GROUP 04 FIXED PANEL ASSEMBLIES FIG. 23 FLOOR PANEL ASSEMBLY	(6) QTY
1	XBHHH	81337	17-1-1850	FIXED FLOOR ASSY- NON-EXPANDABLE	1
2	XBOZZ	96906	MS90354U0607	RIVET,BLIND	224
3	XBOZZ	81337	5-4-2916-1	SUPPORT ANGLE ASSY-FIXED SIDEWALL	2
4	X8OZZ	81337	5-4-3061-9	THERMAL BARRIER, PLAIN ENDS W/O HOLES.....	2
5	XBOZZ	81337	5-4-4963	ANGLE, SUPPORT- FIXED SIDEWALL.....	1
6	PAOZZ	81337	5-4-4827	RIVET,BLIND 0.188 X 0.664 UOC:DPG.	40
6	PAOZZ	81337	5-4-6922-2	RIVET,BLIND 0.187 X 0.251 - 0.375 GRIP UOC:ERH....	40
7	XBOZZ	81337	5-4-4851-3	THERMAL BARRIER, PLAIN ENDS-CSK.....	8
				HOLES, 1.00 ED	
8	XBOZZ	81337	5-4-4851-4	THERMAL BARRIER, PLAIN ENDS-CSK.....	2
				HOLES, 1.00 ED	
9	PAOZZ	81349	5-4-4965	CAP-PLUG, PROTECTIVE PLUG TYPE	18
10	XAOZZ	81337	5-4-4932	EXPANDER,POTTED -0.375/24 X 1.500.....	18
11	XAOZZ	81337	5-4-4930	SLEEVE, 0.375 X 0.612.....	18
12	PAOZZ	96906	MS35308-334	BOLT, MACHINE.....	54
13	PAOZZ	96906	MS35308-333	BOLT, MACHINE.....	128
14	PAOZZ	96906	MS35338-140	WASHER,LOCK	182
15	PAOZZ	96906	MS15795-812	WASHER,FLAT.....	182
16	XAOZZ	81337	5-4-4915	EXPANDER,CLOSED END -0.312/24	92
17	XAOZZ	81337	5-4-4918	SLEEVE, 0.312 X 0.688.....	54
18	XAOZZ	81337	5-4-4917	SLEEVE, 0.312 X 0.625.....	38
19	XAOZZ	81337	5-4-4933	EXPANDER, POTTED -0.312/24 X 1.500	128
20	XAOZZ	81337	5-4-4929	SLEEVE, 0.312 X 0.562.....	128
21	PBHFF	81337	5-4-2830-1	PANEL, FIXED FLOOR BONDED	1

END OF FIGURE

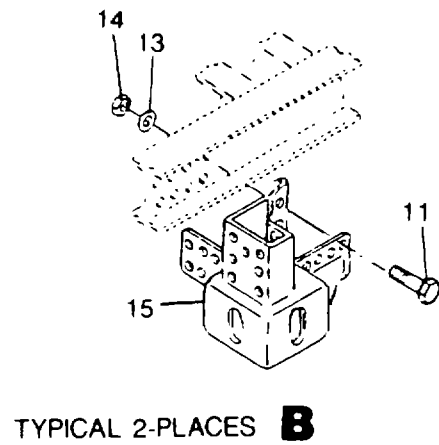
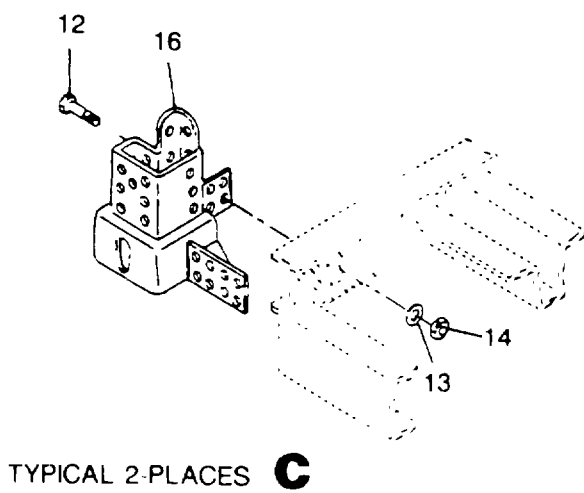
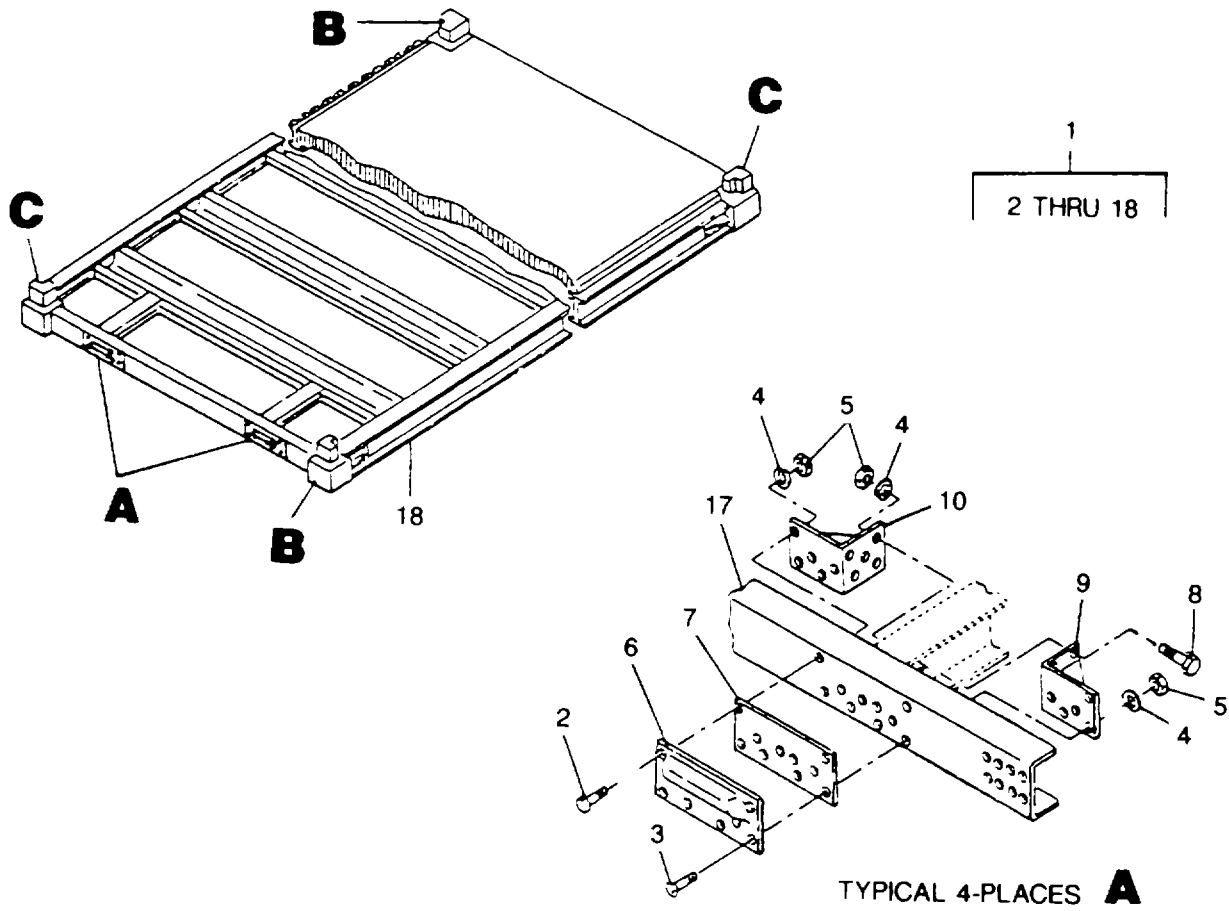

Figure 24. Floor Base Assembly

SECTION II

TM 10-5411-202-24P

(1) ITEM NO	(2) SMR CODE	(3) CAGEC	(4) PART NUMBER	(5) DESCRIPTION AND USABLE ON CODES(UOC) GROUP 04 FIXED PANEL ASSEMBLIES FIG. 24 FLOOR BASE FRAME ASSEMBLY	(6) QTY
1	XDHHH	81337	5-4-2864	BASE FRAME ASSY	1
2	PAOZZ	88044	AN6C14A	BOLT,MACHINE	8
3	PAOZZ	96906	MS24694C200	SCREW,MACHINE	32
4	PAOZZ	88044	AN960C616	WASHER,FLAT	60
5	PAOZZ	96906	MS21044C6	NUT,SELF-LOCKING,HE	60
6	XDOZZ	81337	5-4-2915-1	MOBILIZER FITTING, LOWER	4
7	XDOZZ	81337	5-4-4614	SPACER, MOBILIZER FITTING	4
8	PAOZZ	88044	AN6C12A	BOLT,MACHINE	20
9	XDOZZ	81337	5-4-4597-2	BRACKET, SUPPORT- MOBILIZER FTG.	4
10	XDOZZ	81337	5-4-4597-1	BRACKET SUPPORT- MOBILIZER FTG	4
11	PAOZZ	88044	AN8-14A	BOLT,MACHINE	32
12	PAOZZ	88044	AN8-13A	BOLT,MACHINE	32
13	PAOZZ	88044	AN960C816	WASHER,FLAT	64
14	PAOZZ	96906	MS21044C8	NUT,SELF-LOCKING,HE	64
15	XDOZZ	81337	5-4-2860-2	FITTING, INTERNATIONAL STANDARD-..... LOWER.....	2
16	XDOZZ	81337	5-4-2860-1	FITTING, INTERNATIONAL STANDARD-..... LOWER.....	2
17	XDHZZ	81337	5-4-4622	END MEMBER-BASE FRAME	2
18	XDHHH	81337	5-4-2865	BASE FRAME	1

END OF FIGURE

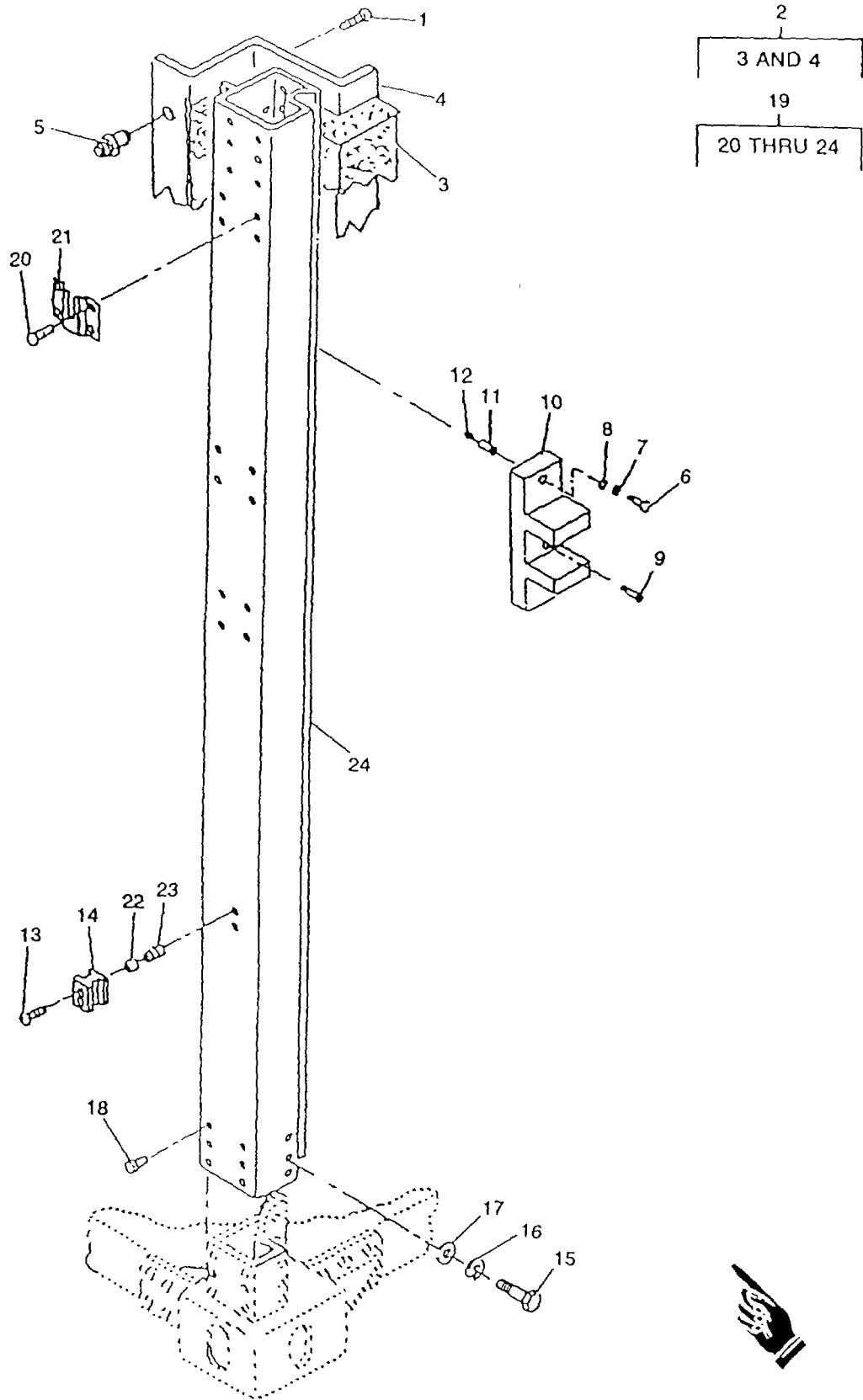

Figure 25. Corner Post Assemblies

CHANGE 1



SECTION II

TM 10-5411-202-24P

(1) ITEM NO	(2) SMR CODE	(3) CAGEC	(4) PART NUMBER	(5) DESCRIPTION AND USABLE ON CODES(UOC) GROUP 05 FRAME ASSEMBLY FIG. 25 CORNER POST ASSEMBLIES	(6) QTY
1	PAOZZ	96906	MS51861-47C	SCREW, TAPPING, THREA	56
2	XBOZZ	81337	5-4-2968	ENCLOSURE ASSY- CORNER PCST	4
3	XBOZZ	81349	MIL-P-26514TYPE1 CLASS 2 GRADE A 2LB	POLYURETHANE FOAM	V
4	PBOZZ	81337	5-4-4680	COVER, ACCESS	1
5	XBOZZ	81337	5-4-4946	ANCHOR,PLASTIC FLANGE TYPE	56
6	PAOZZ	96906	MS35308-310	SCREW,CAP,HEXAGON H	16
7	PAOZZ	96906	MS35338-139	WASHER,LOCK.....	16
8	PAOZZ	88044	AN960C416	WASHER,FLAT.....	16
9	PAOZZ	96906	MS24693C299	SCREW,MACHINE	8
10	XBOZZ	81337	5-4-2955	SHEAR PLATE-CORNER POST	8
11	XBOZZ	81337	5-4-4591	EXPANDER,CLOSED END -0.250/28	32
12	XBOZZ	81337	5-4-4910	SLEEVE, 0.250 X 0.762.....	32
13	PAOZZ	96906	MS24694C107	SCREW,MACHINE.....	8
14	XBOZZ	81337	5-4-2885	BRACKET, SUPPORT, JACK, FIXED	4
15	PAOZZ	88044	AN6-7A	SECTION	
15	PAOZZ	88044	AN6-7A	BOLT,MACHINE	128
16	PAOZZ	96906	MS35338-138	WASHER,LOCK (USED WITH 5-4-4538-2).....	4
17	PAOZZ	88044	AN960C10	WASHER,FLAT (USED WITH 5-4-4538-2)	4
18	PAOZZ	81337	5-4-6921-2	RIVET 0.187 X 0.376 - 0.500 GRIP	48
19	XBOZZ	81337	17-1-1877	CORNER POST ASSY - FRONT END ROADSIDE	1
19	XBOZZ	81337	17-1-1878-1	CORNER POST ASSY - PERSONNEL ROADSIDE AND FRONT END CURBSIDE	2
19	XBOZZ	81337	17-1-1878-2	CORNER POST ASSY - PERSONNEL END CURBSIDE.....	1
20	PAOZZ	81337	5-4-6921-4	RIVET,BLIND 0.187 X 0.376 - 0.500 GRIP	8
21	XBOZZ	81337	5-4-2984-1	BRACKET-EXTERIOR LIGHT (USED ON 17-1-1877)	2
22	XBOZZ	81337	5-4-4591	EXPANDER, CLOSED END -0.250/28	8
23	XBOZZ	81337	5-4-4910	SLEEVE, 0.250 X 0.762.....	8
24	PBOZZ	81337	5-4-4538-1	POST, SHELTER SECTION (USED ON 17-1-1878-1) ...	1
24	PBOZZ	81337	5-4-4538-2	POST, SHELTER SECTION (USED ON 17-1-1878-2 AND 17-1-1877)	1

END OF FIGURE

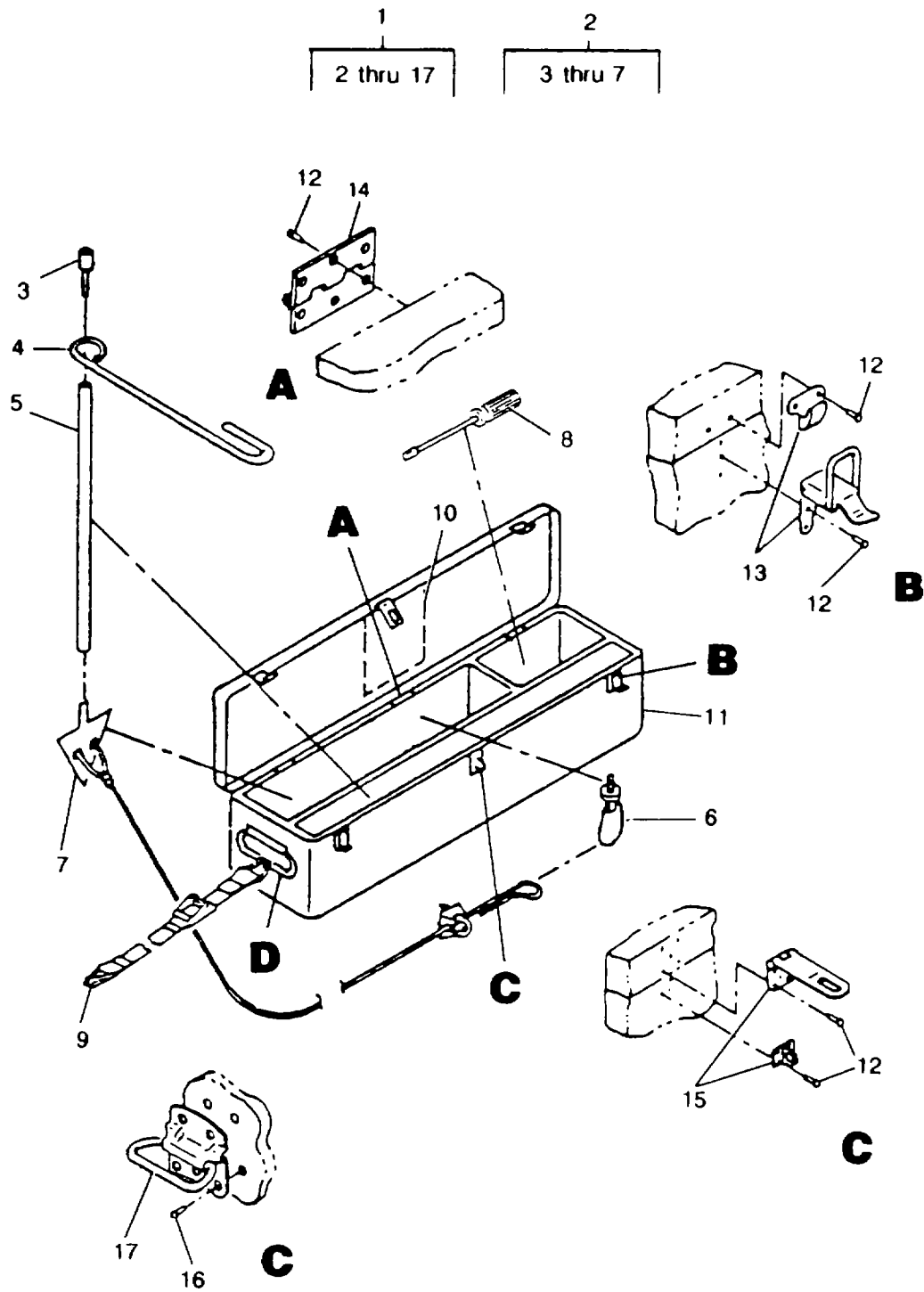

Figure 26. Equipment Container With Contents

SECTION II

TM 10-5411-202-24P

(1) ITEM NO	(2) SMR CODE	(3) CAGEC	(4) PART NUMBER	(5) DESCRIPTION AND USABLE ON CODES(UOC) GROUP 06 MISCELLANEOUS COMPONENTS FIG. 26 EQUIPMENT CONTAINER WITH CONTENTS	(6) QTY
1	PDOOO	81337	5-4-5096	EQUIPMENT KIT,NONEX WITH CONTENTS.....	1
2	XCOZZ	81337	5-4-4713	TIE DOWN INSTL	1
3	PAOZZ	81349	MIL-A-3962 SIZE 4 INCH	HEAD,DRIVING	1
4	PAOZZ	81349	MIL-A-3962 SIZE 4, 6, OR 8 INCH	HANDLE,HOLDING	1
5	PAOZZ	81349	MIL-A-3962 SIZE 4 INCH	ROD,DRIVE	1
6	PAOZZ	81337	5-4-3020	BOLT,EYE	2
7	PAOZZ	81337	5-4-2981	GROUND ANCHOR ASSEM	4
8	PAOZZ	81348	GGG-S-121	SCREWDRIVER,FLAT TI	1
9	PBOZZ	81337	5-4-4944	STRAP,WEBBING	2
10	XDOZZ	81337	5-4-5032-1	DECAL CHEST CONTENTS, NON- EXPANDABLE.....	1
11	XDOOO	81337	5-4-2983-1	CONTAINER, EQUIPMENT	1
12	PAOZZ	81337	5-4-4879	RIVET,BLIND 0.126 X 0.383	20
13	PAOZZ	03007	8333	CATCH,CLAMPING	2
14	PAOZZ	72968	1838	HINGE,BUTT	3
15	PAOZZ	14557	SP911 SIZE 2 1/2	HASP,HINGED.....	1
16	PAOZZ	81337	5-4-4937	RIVET,BLIND 0.188 X 0.426	4
17	PAOZZ	14557	1205-31/2-LISID	HANDLE,BAIL	2

END OF FIGURE

SECTION II

TM 10-5411-202-24P

(1) ITEM NO	(2) SMR CODE	(3) CAGEC	(4) PART NUMBER	(5) DESCRIPTION AND USABLE ON CODES(UOC) GROUP 07 BULK ITEMS LIST	(6) QTY
1	PAOZZ	81337	5-4-4840	ADHESIVE RUBBER TO ALUMINUM	V
2	PAOZZ	81337	5-4-4839	ADHESIVE	V
3	PAOZZ	81349	MMM-A-1617	ADHESIVE RUBBER BASE TYPE II	V
4	PAOZZ	22121	6388A/B	ADHESIVE	V
5	PAOZZ	81337	5-4-4697	ADHESIVE FABRIC TO METAL.....	V
6	PAOZZ	81349	MMM-A-1617TYPE2	ADHESIVE	V
7	PAOZZ	81337	5-4-4841	ADHESIVE RESIN-TWO/PART.....	V
8	PBOZZ	81349	MIL-C-5541	COATING, CHEMICAL CONVERSION CLASS 3.....	V
9	PBOZZ	81349	ASTM B33	COPPER WIRE, SOFT, TINNED .0808 DIA	V
10	PBOZZ	81349	ASTM E990	CORE,SPLICE ADHESIVE.....	V
11	PBOZZ	81349	MIL-1-2203	INSULATION, FELT, TYPE I CLASS 4	V
12	PAOZZ	81349	MIL-S-8802	SEALING COMPOUND POLYSULFIDE	V
13			ASTM E865	STRUCTURAL FILM ADHESIVE	V
14	PAOZZ	81337	5-4-5115	TAPE,ADHESIVE,RUBBER ADHESIVE BACKED	V
15			V-T-285	THREAD,POLYESTER NATURAL COLOLR.....	V
				TYPE I, CLASS I, SUBCLASS A SIZE FF .	
16	PAOZZ	81348	J-C-30THHN/THWNO 6CG1/4TPJO	WIRE,ELECTRICAL..... UOC:DPG	V
17	PAOZZ	81348	J-C-30THHN/THWNO 6CG1/2TPJO	WIRE,ELECTRICAL..... UOC:ERH	V
18	PAOZZ	81348	J-C-30THHN/THWNO 6CG1/4TPJ2	WIRE,ELECTRICAL..... UOC:DPG	V
19	XBOZZ	92194	J-C-30ATHHN06CG1 /2TPJ2	WIRE,ELECTRICAL..... UOC:ERH	V
20	PAOZZ	81348	J-C-30THHN/THWNO 5CG1/4TPJ6	WIRE,ELECTRICAL..... UOC:DPG	V
21	PAOZZ	81348	J-C-30THHN/THWNO 5CG 1 /2TPJ6	WIRE,ELECTRICAL	V
22	PAOZZ	81348	J-C-30THHN/THWNO 6CG 1 /4TPJ9	WIRE,ELECTRICAL	V
23	XBOZZ	92194	J-C-30ATHHN06CG1 /2TPJ9	WIRE,ELECTRICAL	V
24	XBOZZ	81348	J-C-30ATHHN06CG1 /6TPJ5	WIRE,ELECTRICAL	V
25	PAOZZ	81348	J-C-30ATHHN06CG1 /1 2TPJO	WIRE,ELECTRICAL	V
26	XBOZZ	81348	J-C-30ATHHN06CG1 /12TPJ2	WIRE,ELECTRICAL	V
27	XBOZZ	81348	J-C-30ATHHN06CG1 /12TPJ5	WIRE,ELECTRICAL	V
28	PAOZZ	81348	J-C-30THHN/THWNO 6CG 1/12TPJ6	WIRE,ELECTRICAL	V
29	XBOZZ	81348	J-C-30ATHHN06CG1 /1 2TPJ9	WIRE,ELECTRICAL	V
30	XBOZZ	81348	J-C-30THHN/THWNO 6CG1 /4TPJ9	WIRE,ELECTRICAL	V

END OF FIGURE

CHANGE 1 BULK-1

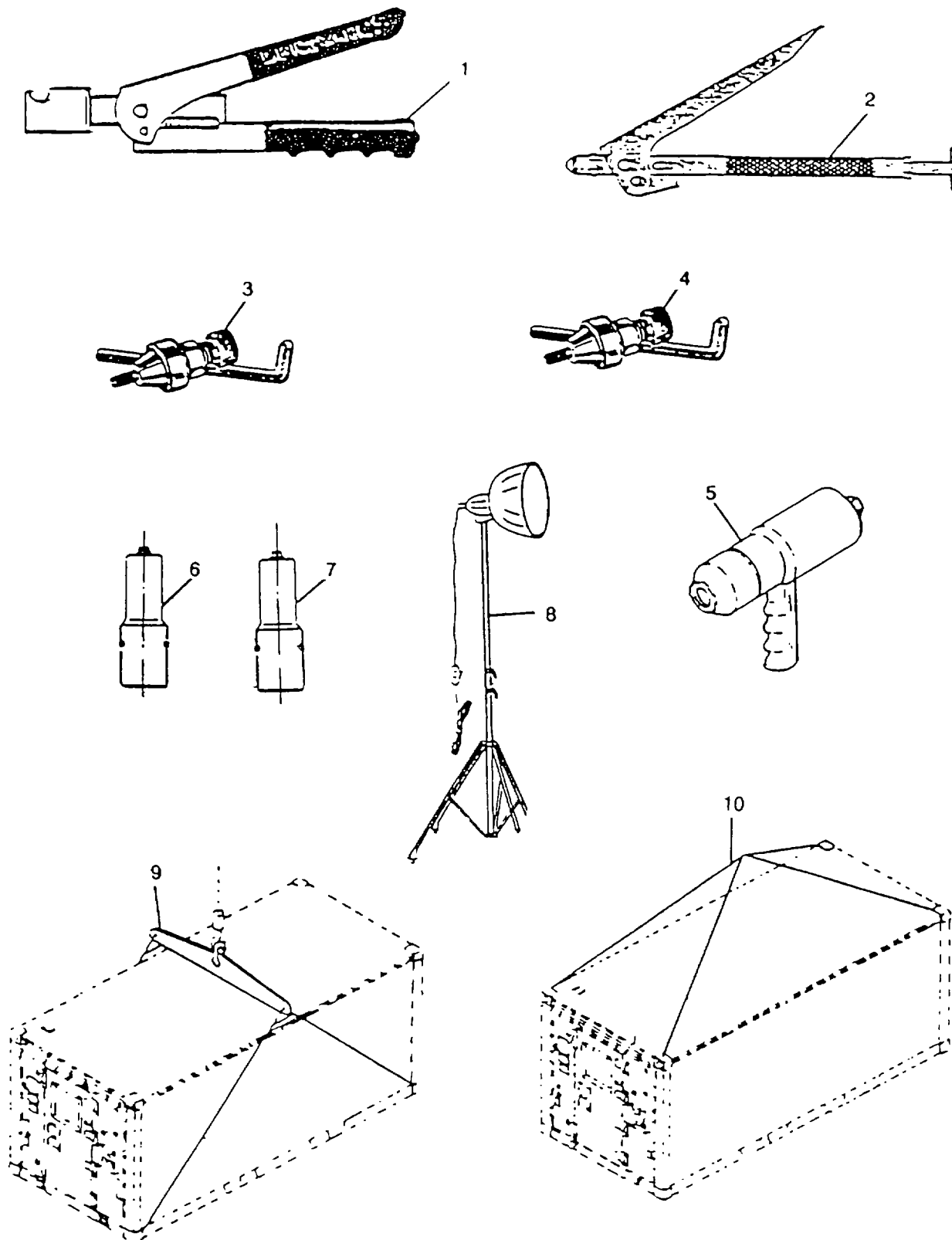

Figure 27. Special Tools

SECTION III

TM 10-5411-202-24P

(1) ITEM NO	(2) SMR CODE	(3) CAGEC	(4) PART NUMBER	(5) DESCRIPTION AND USABLE ON CODES(UOC) GROUP 08 SPECIAL TOOLS LIST FIG. 27 SPECIAL TOOLS	(6) QTY
1	XDOZZ	08524	FNR7505-12	INSTALLATION TOOL, CAPTIVE SCREWS NO. 12.....	
2	XDOZZ	94222	29-47-102-10	INSTALLATION TOOL CAPTIVE SCREWS, NO.10.....	
3	PAOZZ	03481	C-722-3124L	RIVETER,BLIND,HAND.....	
4	PAOZZ	03481	C-845-2528L	RIVETER,BLIND,HAND.....	
5	PAOZZ	08162	115	BEARING,BALL,ANNULA BLIND NUT.	
6	PAOZZ	72139	99-591	NOSE ASSEMBLY BOLT.....	
7	PAOZZ	72139	99-681	NOSE ASSEMBLY BOLT.....	
8	PAOZZ	39428	8439K1I	LIGHT,FLOOR BASE.	
9	PFOZZ	65059	74016B-20A	SLING,SHIPPING AND SLING, BOTTOM LIFTING.	
10	PFOZZ	65059	74016T-1A	SLING,SHIPPING AND SLING, TOP LIFTING.	

END OF FIGURE

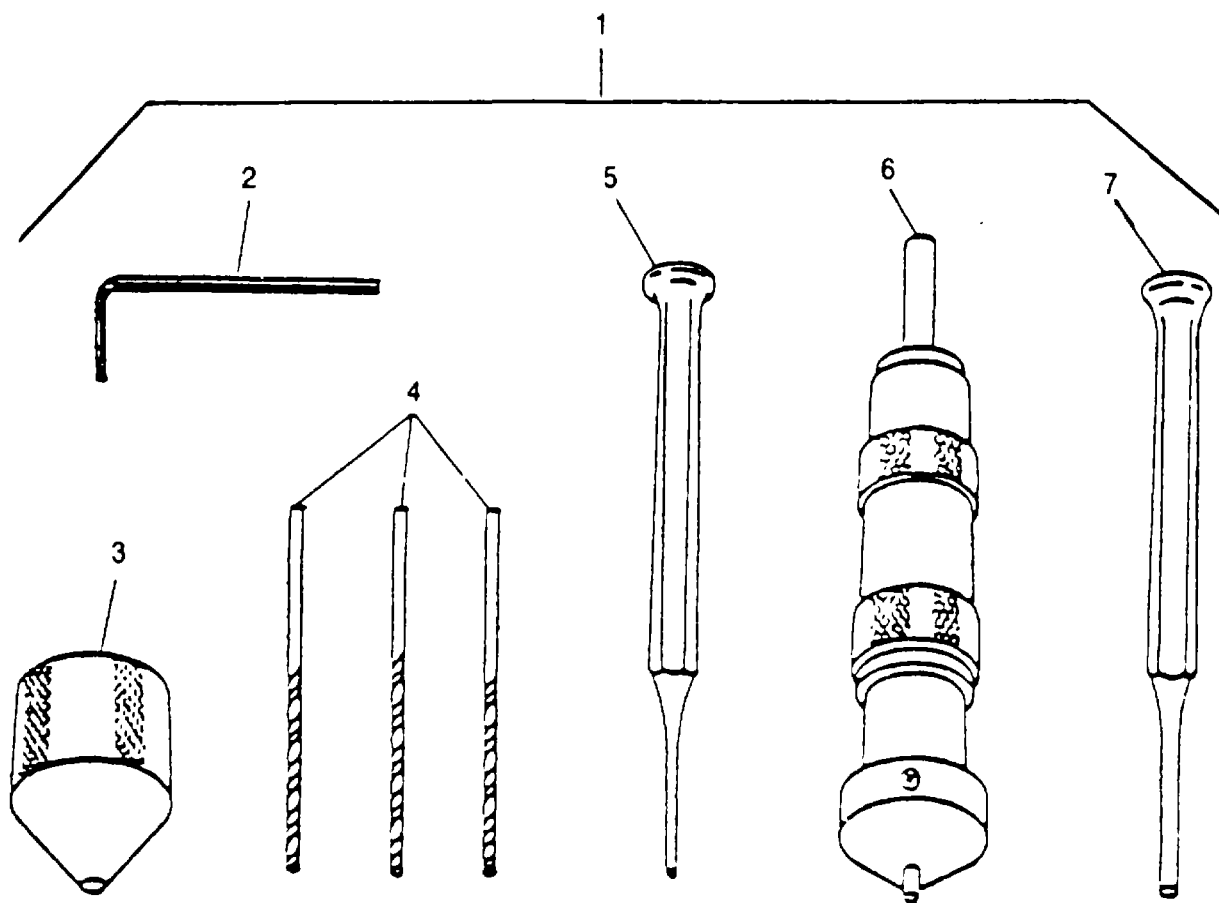

Figure 28. Blind Nut Removal Tool Kit, P/N 105-60

SECTION II

TM 10-5411-202-24P

(1) ITEM NO	(2) SMR CODE	(3) CAGEC	(4) PART NUMBER	(5) DESCRIPTION AND USABLE ON CODES(UOC) GROUP 08 SPECIAL TOOLS LIST FIG. 28 BLIND NUT REMOVAL TOOL KIT, P/N 105-60	(6) QTY
1	PFOZZ	17446	105-60	REMOVAL KIT,BLIND BOLT REMOVAL.....	
2	XDOZZ	72139	502443	KEY, SOCKET HEAD SCR.	
3	XDOZZ	17446	103616	DRILL BUSHING.	
4	XDOZZ	72139	503000	DRILL,T WIST.....	
5	XDOZZ	17446	503010	PIN, PUNCH.....	
6	XDOZZ	17446	103601	MICROLIMIT TOOL ASSEMBLY.....	
7	XDOZZ	17446	103620	SLEEVE PUNCH.....	

END OF FIGURE

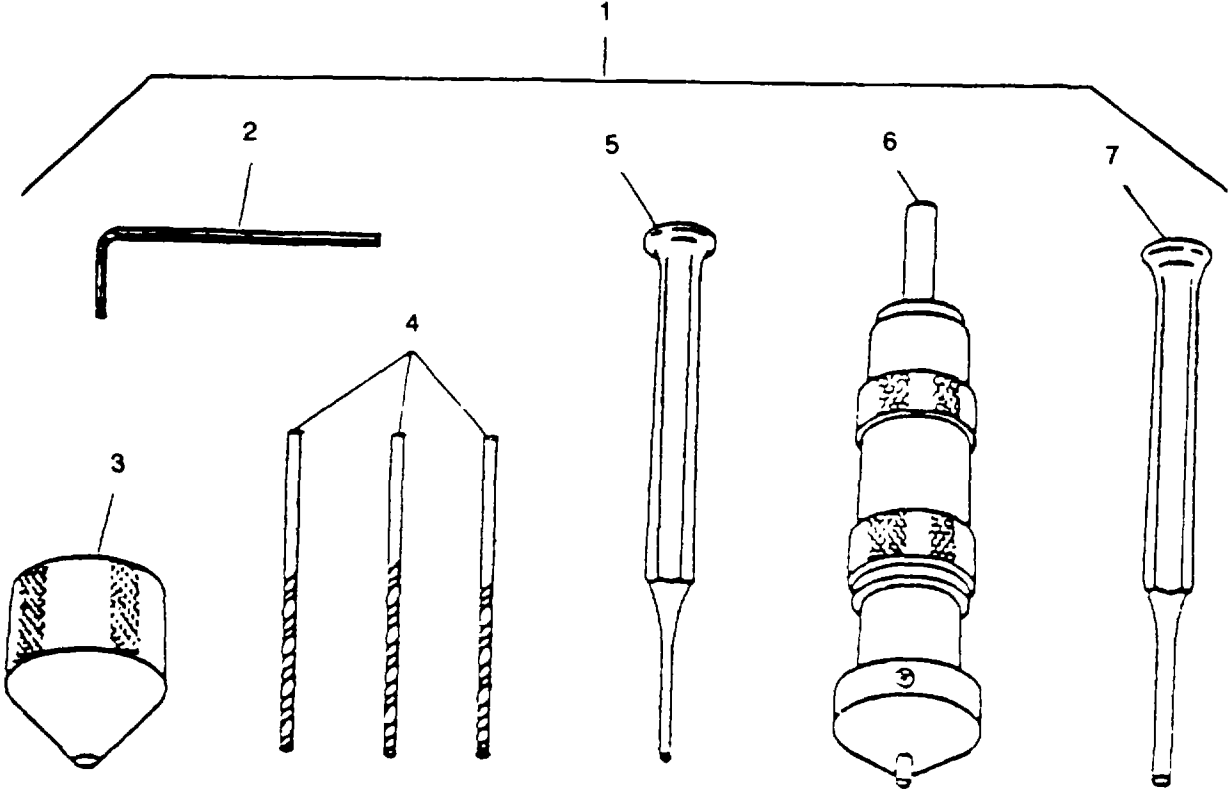

Figure 29. Blind Nut Removal Tool Kit, P/N 105-80

SECTION II

TM 10-5411-202-24P

(1) ITEM NO	(2) SMR CODE	(3) CAGEC	(4) PART NUMBER	(5) DESCRIPTION AND USABLE ON CODES(UOC) GROUP 08 FIXED PANEL ASSEMBLIES FIG. 29 BLIND NUT REMOVAL TOOL KIT, P/N 105-80	(6) QTY
1	PFOZZ	17446	105-80	REMOVAL KIT,BLIND BOLT REMOVAL.....	
2	XDOZZ	72139	502443	KEY, SOCKET HEAD SCR.	
3	XDOZZ	17446	103617	DRILL BUSHING.	
4	XDOZZ	17446	503001	DRILL.....	
5	XDOZZ	17446	503012	PIN, PUNCH.....	
6	XDOZZ	17446	103602	MICROLIMIT TOOL ASSEMBLY.....	
7	XDOZZ	17446	503015	SLEEVE PUNCH.....	

END OF FIGURE

CROSS-REFERENCE INDEXES
NATIONAL STOCK NUMBER INDEX

STOCK NUMBER	FIG.	ITEM	STOCK NUMBER	FIG.	ITEM
3040-01-225-6563	10	41	5305-00-854-9351	3	21
3040-01-877-2521	10	52	5305-00-925-9679	22	30
3110-00-144-8577	27	5	5305-00-931-5312	15	2
3110-01-225-6626	13	33		17	2
3120-00-709-5459	10	3	5305-00-943-0898	8	1
3120-01-225-3949	8	27		14	11
3120-01-225-3950	10	40	5305-00-958-2918	1	1
3120-01-225-3950	10	48	5305-00-983-7450	16	5
3940-01-350-1482	27	10		14	6
4010-01-214-0019	13	13	5305-00-993-2458	4	4
4030-00-051-8641	26	5	5305-01-166-3643	6	13
	26	3	5305-01-197-7354	10	16
4030-00-431-5536	13	12	5305-01-226-4669	18	2
4030-00-541-4041	26	4		20	2
4330-01-225-6565	9	31		19	2
4730-00-050-4203	13	14	5305-01-236-9151	8	12
5120-00-102-6847	27	4	5305-01-256-6788	24	3
5120-00-278-1276	26	8	5306-00-021-3912	8	7
5120-01-020-7814	27	3		8	22
5130-00-034-3114	27	6		12	1
5130-00-099-3688	27	7		14	28
5305-00-021-3616	13	5		16	17
5305-00-054-9246	25	13		23	12
5305-00-057-0502	17	3	5306-00-021-3915	16	16
5305-00-057-0502	15	3		14	27
5305-00-057-0513	2	15	5306-00-079-7205	8	23
5305-00-057-0522	13	24	5306-00-156-2340	21	3
5305-00-057-2507	3	5	5306-00-180-0158	24	12
5305-00-059-3660	6	5	5306-00-182-1949	22	1
	2	1	5306-00-182-1950	14	33
5305-00-059-3662	2	21	5306-00-182-1952	22	36
5305-00-059-3665	9	25	5306-00-194-3677	9	18
5305-00-059-3676	6	10	5306-00-206-4540	24	11
5305-00-059-3677	5	1	5306-00-531-8979	25	15
5305-00-071-2094	4	3	5306-00-582-9593	24	8
5305-00-079-7205	8	8	5306-00-638-7719	1	11
5305-00-239-7776	8	17		14	24
5305-00-269-4026	3	9		23	13
5305-00-456-2430	25	6	5306-00-639-2364	24	2
5305-00-477-0122	25	1	5306-01-069-1534	11	10
5305-00-688-2018	10	7	5306-01-225-8441	26	6
5305-00-688-2020	11	2	5306-01-274-6069	11	13
5305-00-717-7869	14	7	5307-01-242-1708	2	14
5305-00-720-8245	11	1	5310-00-022-8847	2	11
	14	15	5310-00-080-8495	3	3
5305-00-720-8248	22	14	5310-00-157-0803	8	24
5305-00-725-5912	10	12	5310-00-167-0767	1	13
	14	19	5310-00-167-0801	8	3
	25	9		6	23
5305-00-725-5914	14	20		2	3
5305-00-781-6734	13	3		22	32

**CROSS-REFERENCE INDEXES
NATIONAL STOCK NUMBER INDEX**

STOCK NUMBER	FIG.	ITEM	STOCK NUMBER	FIG.	ITEM
5310-00-167-0801	25	17	5310-00-933-8121	10	8
	14	13		14	16
5310-00-167-0803	8	10		16	11
	22	24		21	4
	22	3		25	7
	14	30		22	15
	16	19	5310-00-934-9759	5	12
5310-00-167-0804	24	4	5310-00-934-9761	1	6
5310-00-167-0805	11	14	5310-00-934-9765	2	7
5310-00-167-0806	13	28	5310-00-938-2012	2	16
	24	13	5310-00-974-6623	8	13
5310-00-167-0812	9	19		14	25
5310-00-167-0814	18	3		1	12
	20	3		8	9
	19	3		12	2
5310-00-167-1283	11	9		22	2
5310-00-184-8628	11	11		23	14
5310-00-199-1056	2	10		16	18
5310-00-269-4725	10	17		22	37
5310-00-331-3225	2	12		14	29
5310-00-477-6768	13	17	5310-00-982-4973	24	14
5310-00-531-9514	10	50	5310-00-982-6816	14	34
5310-00-531-9515	5	3	5310-00-984-7042	14	8
5310-00-531-9515	3	4		16	7
	11	4	5310-01-012-2045	9	20
	10	9	5310-01-106-1144	3	8
	25	8	5310-01-134-3287	11	15
	16	12	5310-01-225-3870	10	38
	22	16		10	20
	14	17	5310-01-225-6705	10	46
5310-00-543-5060	17	4	5310-01-254-9581	13	36
	15	4	5315-00-058-9756	11	17
5310-00-543-5933	2	2	5315-00-058-9770	13	34
	6	6	5315-00-058-9812	13	15
5310-00-550-3715	2	17		13	19
5310-00-582-5965	13	6	5315-00-200-3183	10	31
5310-00-616-3555	1	5	5315-00-234-1863	11	8
5310-00-625-5756	22	38		13	27
	23	15	5315-00-531-9515	21	5
5310-00-656-0114	10	18	5315-00-753-3894	10	29
5310-00-857-4959	24	5		10	44
5310-00-929-6395	13	25	5315-00-826-3251	10	21
5310-00-933-8120	14	12		10	32
	8	2	5315-01-056-6023	13	29
	25	16	5315-01-207-7930	13	11
	9	26	5315-01-225-6558	10	1
	22	31	5315-01-225-6678	11	20
5310-00-933-8121	5	2	5315-01-236-2713	11	21
	6	11	5315-01-240-1612	8	26
	4	5	5315-01-288-9550	10	5
	11	3	5320-00-097-6520	13	9

CROSS-REFERENCE INDEXES
NATIONAL STOCK NUMBER INDEX

STOCK NUMBER	FIG.	ITEM	STOCK NUMBER	FIG.	ITEM
5320-00-097-6520	14	43	5330-01-225-6690	13	21
5320-00-218-8180	21	13	5340-00-200-6139	6	24
5320-00-236-3929	9	6	5340-00-209-7503	26	14
	22	21	5340-00-81 40757	22	35
	26	16	5340-00-982-8792	26	17
5320-00-242-0300	10	49	5340-01-104-0373	23	9
5320-00-274-8149	9	28	5340-01-189-6746	26	13
	17	6	5340-01-225-3944	8	25
	26	12	5340-01-225-6571	11	22
5320-00-420-2165	9	34	5340-01-225-6575	13	18
	9	6	5340-01-225-8397	9	36
5320-00-420-2169	9	28	5340-01-225-8421	25	4
	17	6	5340-01-225-8422	14	14
5320-00-426-4916	9	10	5340-01-225-8428	22	26
	9	5	5340-01-225-8669	26	9
	3	6	5340-01-226-7625	26	15
5320-00-462-2320	9	37	5340-01-226-7674	11	19
	14	45	5340-01-231-4768	25	5
	14	3	5340-01-251-3982	9	16
5320-00-490-5523	23	6	5340-01-251-9119	8	4
5320-00-753-3809	9	7	5340-01-272-7819	13	26
5320-00-825-0248	3	18	5360-01-225-6689	11	18
	9	12	5360-01-225-6698	9	21
	18	4	5360-01-225-8427	22	25
5320-00-882-8385	9	2	5365-01-009-6843	10	2
	18	7	5365-01-225-3951	10	51
5320-00-882-8386	15	6	5365-01-225-3952	13	30
5320-00-882-8388	9	12	5365-01-225-6560	10	34
5320-00-882-8388	18	4		10	23
5320-00-956-7355	9	10	5365-01-225-6736	12	5
	9	5	5411-01-225-3866	19	1
5320-00-956-7362	3	6	5411-01-225-3867	18	1
5320-00-965-7109	11	24	5411-01-225-3868	18	8
5320-01-004-4137	8	32	5411-01-225-3869	10	4
	23	6	5411-01-225-3871	10	27
5320-01-032-1043	10	42	5411-01-225-3872	10	35
	15	6	5411-01-225-3873	10	45
5320-01-032-2983	9	2	5411-01-225-3875	9	15
	18	7	5411-01-225-3877	13	31
	9	37	5411-01-225-3888	13	32
5320-01-032-3038	9	34	5411-01-225-3889	14	76
5320-01-032-6534	25	20	5411-01-225-3894	23	21
5320-01-032-8075	9	32	5411-01-225-6556	8	11
5320-01-878-0618	10	42	5411-01-225-6557	8	33
5320-01-878-0625	11	23	5411-01-225-6559	10	15
5325-00-290-1960	1	10	5411-01-225-6561	10	28
5325-01-225-3956	9	11	5411-01-225-6562	10	39
5330-00-241-0228	3	17	5411-01-225-6566	9	35
5330-00-641-4336	2	20	5411-01-225-6567	14	18
5330-00-915-2285	6	17	5411-01-225-6576	13	22
5330-01-225-3885	21	15	5411-01-225-8394	10	22

**CROSS-REFERENCE INDEXES
NATIONAL STOCK NUMBER INDEX**

STOCK NUMBER	FIG.	ITEM	STOCK NUMBER	FIG.	ITEM
5411-01-225-8394	10	33	5975-00-152-1119	6	8
5411-01-225-8395	10	24	5975-00-159-0969	3	16
5411-01-226-7493	11	16		6	16
5411-01-226-7499	26	7	5975-00-243-1278	1	2
5411-01-228-1627	9	14		6	3
5411-01-239-8329	1	15	5975-00-538-6264	6	26
5411-01-250-0042	10	6	5975-00-689-6396	6	7
5411-01-250-0043	13	35	5975-00-944-1499	2	6
5660-01-225-8433	25	24	5975-00-990-5354	14	26
5660-01-225-8434	25	24	6145-00-163-8005	BULK	29
5670-01-225-3874	9	1	6145-00-239-1671	BULK	26
5680-01-225-8393	20	1	6145-00-290-1756	BULK	27
5680-01-225-8625	19	6	6145-00-290-3838	BULK	22
	18	6	6145-00-290-3859	BULK	17
	20	6	6145-00-334-4116	BULK	28
5680-01-225-8626	14	30	6145-00-479-6763	BULK	24
	8	34	6145-01-019-0773	BULK	16
	14	73	6145-01-028-1571	BULK	25
5915-00-538-3555	5	13	6145-01-236-1537	BULK	18
5925-00-728-1289	1	19	6145-01-238-0383	BULK	20
5925-00-785-4251	1	18	6145-01-340-5141	BULK	21
5925-00-936-3933	1	17	6210-01-010-2512	4	1
5925-00-984-2163	1	20	6210-01-032-0825	5	9
5925-01-018-3041	1	21	6210-01-225-3930	5	11
5925-01-172-8616	1	16	6230-01-225-3931	3	1
5925-01-252-7781	1	17	6230-01-230-0675	3	10
5930-01-225-3925	1	4	6230-01-339-9660	27	8
	6	4	6240-00-068-5148	3	2
5930-01-225-3935	6	14	6240-00-152-2987	5	10
5930-01-226-0612	1	3	6250-01-233-1818	5	14
5935-00-114-8708	2	26	7610-01-225-8421	14	46
5935-00-114-9740	2	22	7690-00-226-0641	1	8
5935-00-812-9240	3	14	7690-01-225-3938	19	9
5935-00-934-1631	2	19	7690-01-225-3939	18	11
5935-00-958-1897	3	15	7690-01-225-3940	20	4
5935-01-058-9269	6	27	7690-01-225-6682	13	23
5935-01-225-3864	3	7	7690-01-226-0640	1	7
5940-00-113-8190	2	13	7690-01-226-0642	1	9
5940-00-143-4777	4	8	7690-01-226-0643	1	23
5940-00-551-2446	5	6	7690-01-226-0644	5	4
	2	8	7690-01-226-0645	5	4
5940-00-665-9568	5	5	7690-01-226-0646	5	4
	4	6	7690-01-226-0647	21	31
	3	11	7690-01-226-0649	21	30
5940-00-937-5237	2	9	7690-01-226-0650	21	29
5940-01-110-6423	3	13	7690-01-226-0653	4	11
5940-01-225-6629	4	7	7690-01-226-0656	14	50
	6	28	7690-01-226-0657	14	51
5975-00-081-9401	6	1	7690-01-226-0658	14	52
5975-00-141-0531	6	20	7690-01-226-0659	14	53
5975-00-152-1075	6	22	7690-01-226-0660	21	26

CROSS-REFERENCE INDEXES

STOCK NUMBER	FIG.	NATIONAL STOCK NUMBER INDEX		FIG.	ITEM
		ITEM	STOCK NUMBER		
7690-01-226-0663	21	31			
7690-01-226-0668	14	54			
7690-01-226-0669	6	9			
7690-01-226-0670	21	28			
7690-01-226-0671	21	29			
7690-01-226-0672	21	30			
7690-01-226-0673	19	7			
7690-01-226-0673	18	9			
7690-01-226-0674	19	8			
7690-01-226-0675	18	10			
7690-01-226-0676	20	5			
7690-01-227-1790	21	28			
8030-00-723-5343	BULK	12			
8040-00-201-8835	BULK	1			
8040-01-035-7848	BULK	7			
8040-01-102-2098	BULK	4			
8040-01-225-6702	BULK	5			
8040-01-875-0572	BULK	3			
8040-01-878-2535	BULK	2			
9320-01-225-8396	9	4			
9320-01-226-4670	BULK	14			

CROSS-REFERENCE INDEXES

		PART NUMBER INDEX			
CAGEC	PART NUMBER		STOCK NUMBER	FIG.	ITEM
07707	AD62H		5320-00-956-7362	3	6
81352	AN310C7		5310-00-167-1283	11	9
88044	AN4C10A		5306-00-156-2340	21	3
88044	AN5C6A			14	35
88044	AN5C6A			16	23
88044	AN5C7A			16	24
88044	AN5CH11A		5306-00-182-1952	22	36
88044	AN5CH6A		5306-00-182-1949	22	1
88044	AN5CH7A		5306-00-182-1950	14	33
88044	AN6-7A		5306-00-531-8979	25	15
88044	AN6C12A		5306-00-582-9593	24	8
88044	AN6C1 4A		5306-00-639-2364	24	2
88044	AN7C10		5306-01-069-1534	11	10
88044	AN7C7		5306-01-274-6069	11	13
88044	AN8-13A		5306-00-180-0158	24	12
88044	AN8-14A		5306-00-206-4540	24	11
88044	AN950C416		5310-00-531-9515	11	4
88044	AN950C516			17A	3
88044	AN950C516L		5310-00-167-0814	18	3
88044	AN960B616		5310-00-331-3225	2	12
96906	AN960B616			7A	8
88044	AN960C10		5310-00-167-0801	14	13
88044	AN960C10		5310-00-167-0801	2	3
88044	AN960C10		5310-00-167-0801	22	32
88044	AN960C10		5310-00-167-0801	25	17
88044	AN960C10		5310-00-167-0801	6	23
96906	AN960C10			7A	3
88044	AN960C10		5310-00-167-0801	8	3
88044	AN960C10L		5310-00-167-0812	9	19
88044	AN960C416		5310-00-531-9515	10	9
88044	AN960C416		5310-00-531-9515	14	17
88044	AN960C416		5310-00-531-9515	16	12
88044	AN960C416		5315-00-531-9515	21	5
88044	AN960C416		5310-00-531-9515	22	16
88044	AN960C416		5310-00-531-9515	25	8
88044	AN960C416		5310-00-531-9515	3	4
88044	AN960C416		5310-00-531-9515	5	3
88044	AN960C516		5310-00-167-0803	14	30
88044	AN960C516		5310-00-167-0803	16	19
88044	AN960C516		5310-00-167-0803	22	24
88044	AN960C516		5310-00-167-0803	22	3
88044	AN960C516		5310-00-167-0803	8	10
88044	AN960C516		5310-00-157-0803	8	24
88044	AN960C516L		5310-00-167-0814	19	3
88044	AN960C516L		5310-00-167-0814	20	3
88044	AN960C6		5310-00-531-9514	10	50
88044	AN960C616		5310-00-167-0804	24	4
88044	AN960C716		5310-00-167-0805	11	14
88044	AN960C816		5310-00-167-0806	13	28
88044	AN960C816		5310-00-167-0806	24	13
88044	AN970-5		5310-00-167-0767	1	13

CROSS-REFERENCE INDEXES

PART NUMBER INDEX				
CAGEC	PART NUMBER	STOCK NUMBER	FIG.	ITEM
73197	BN527-1032-4	5320-01-032-8075	9	32
03481	C-722-3124L	5120-01-020-7814	27	3
03481	C-845-2528L	5120-00-102-6847	27	4
08524	FNR7505-12		27	1
81348	GGG-S-121	5120-00-278-1276	26	8
	G RADEA2LB			
81348	J-C-30ATHHN05CG1/12TPJ2	6145-00-239-1671	BULK	26
81348	J-C-30ATHHN05CG1/12TPJ9	6145-00-163-8005	BULK	29
81348	J-C-30ATHHN06CGI/1 2TPJ0	6145-01-028-1571	BULK	25
81348	J-C-30ATHHN06CG1/12TPJ5	6145-00-290-1756	BULK	27
92194	J-C-30ATHHN06CG1/2TPJ2		BULK	19
92194	J-C-30ATHHN06CG1/2TPJ9		BULK	23
81348	J-C-30ATHHN06CG1/6TPJ5	6145-00-479-6763	BULK	24
81348	J-C-30THHNITHWN06CG1/4TPJ0	6145-01-019-0773	BULK	16
81348	J-C-30THHNFTHWN06CG1/2TPJ0	6145-00-290-3859	BULK	17
81348	J-C-30THHNITHWN06CG1/4TPJ2	6145-01-236-1537	BULK	18
81348	J-C-30THHNITHWN06CG 1/1 2TPJ6	6145-00-334-4116	BULK	28
81348	J-C-30THHN/THWN06CG1/2TPJ6	6145-01-340-5141	BULK	21
81348	J-C-30THHN/THWN06CG1/4TPJ9	6145-00-290-3838	BULK	22
81348	J-C-30THHN/THWN06CG1/4TPJ9		BULK	30
81348	J-C-30THHN/THWN06CGI/4TPJ6	6145-01-238-0383	BULK	20
81349	MIL-A-3962SIZE4,6,0R8INCH	4030-00-541-4041	26	4
81349	MIL-A-3962SIZE41NCH	4030-00-051-8641	26	5
81349	MIL-A-3962SIZE41NCH	4030-00-051-8641	26	3
81349	MIL-P-26514TYPE1CLASS2GRADE		25	3
81349	MIL-S-8802	8030-00-723-5343	BULK	12
81349	MMM-A-1617TYPE2		BULK	6
96906	MS10601 -AD6W13		16	74
96906	MS15001-1	4730-00-050-4203	13	14
96906	MS15795-807		7	6
96906	MS15795-812	5310-00-625-5756	22	38
96906	MS15795-812	5310-00-625-5756	23	15
96906	MS15795-816	5310-00-184-8628	11	11
96906	MS16562-223	5315-00-826-3251	10	32
96906	MS16562-223	5315-00-826-3251	10	21
96906	MS16562-227	5315-00-058-9756	11	17
96906	MS16562-238	5315-00-753-3894	10	29
96906	MS16562-238	5315-00-753-3894	10	44
96906	MS16562-240	5315-00-200-3183	10	31
96906	MS16562-255	5315-00-058-9812	13	19
96906	MS16562-255	5315-00-058-9812	13	15
96906	MS16966-41		16	6
96906	MS16996-41	5305-00-717-7869	14	7
96906	MS16998-76	5305-00-983-7450	14	6
96906	MS16998-76	5305-00-983-7450	16	5
96906	MS171530		22	23
96906	MS18064-10	5305-00-931-5312	15	2
96906	MS1806410	5305-00-931-5312	17	2
96906	MS20392-7C125	5315-01-056-6023	13	29
96906	MS20470AD414	5320-00-242-0300	10	49
96906	MS20600AD6W9	5320-00-753-3809	9	7

CROSS-REFERENCE INDEXES

PART NUMBER INDEX

CAGEC	PART NUMBER	STOCK NUMBER	FIG.	ITEM
96906	MS20601 AD4W6		16	37
96906	MS21044C5	5310-00-982-6816	1 4	34
81337	MS21044C5		16	25
96906	MS21044C6	5310-00-857-4959	24	5
96906	MS21044C8	5310-00-982-4973	24	14
96906	MS21044C9	5310-00-269-4725	10	17
96906	MS210943003	5306-00-194-3677	9	18
96906	MS21316-27	5305-00-269-4026	3	9
96906	MS24630-23	5305-00-854-9351	3	21
96906	MS24661-23		16	60
96906	MS24665-300	5315-00-2341863	11	8
96906	MS24665-300	5315-00-2341863	13	27
96906	MS24693C26	5305-00-958-2918	1	1
96906	MS24693C299	5305-00-725-5912	10	12
96906	MS24693C299	5305-00-725-5912	14	19
96906	MS24693C301	5305-00-725-5914	1 4	20
96906	MS24693C301		21	9
96906	MS24693C308	5305-00-239-7776	8	17
96906	MS24694C107	5305-00-054-9246	25	13
96906	MS24694C147	5305-00-781-6734	13	3
96906	MS24694C200	5305-01-256-6788	24	3
96906	MS24694C357	5305-01-197-7354	10	16
96906	MS25036-122	5940-00-113-8190	2	13
96906	MS25036-157		2	18
96906	MS25036-157	5940-00-143-4777	4	8
96906	MS25199-66	5935-00-934-1631	2	19
96906	MS25795-819	5310-00-656-0114	10	18
96906	MS27039C1-08	5305-00-925-9679	22	30
96906	MS27039C1-09	5305-00-943-0898	1 4	11
96906	MS27039C1-09	5305-00-943-0898	8	1
96906	MS27039C5-11	5305-01-236-9151	8	12
96906	MS27039C5-13		21	6
96906	MS3215-4037	5365-01-009-6843	10	2
96906	MS3368-1-9A	5975-00-944-1499	2	6
96906	MS34693C116	5305-01-166-3643	6	13
96906	MS35207-286	5305-00-993-2458	4	4
96906	MS35307-305	5305-00-021-3616	13	5
96906	MS35308-304	5305-00-720-8248	22	14
96906	MS35308-305	5305-00-688-2020	11	2
96906	MS35308-307	5305-00-688-2018	10	7
96906	MS35308-308		16	10
96906	MS35308-309	5305-00-720-8245	11	1
96906	MS35308-309	5305-00-720-8245	1 4	15
96906	MS35308-310	5305-00-456-2430	25	6
96906	MS35308-333	5306-00-638-7719	1	11
96906	MS35308-333	5306-00-638-7719	14	24
96906	MS35308-333	5306-00-638-7719	23	13
96906	MS35308-334	5306-00-021-3912	12	1
96906	MS35308-334	5306-00-021-3912	14	28
96906	MS35308-334	5306-00-021-3912	16	17
96906	MS35308-334		17A	2

CROSS-REFERENCE INDEXES

PART NUMBER INDEX

CAGEC	PART NUMBER	STOCK NUMBER	FIG.	ITEM
96906	MS35308-334	5306-00-021-3912	23	12
96906	MS35308-334	5306-00-021-3912	8	22
96906	MS35308-334	5306-00-021-3912	8	7
96906	MS35308-335	5306-00-079-7205	8	23
96906	MS35308-335	5305-00-079-7205	8	8
96906	MS35308-336	5306-00-021-3915	14	27
96906	MS35308-336	5306-00-021-3915	16	16
96906	MS35650-3385	5310-00-022-8847	2	11
88044	MS35333-110		7A	7
96906	MS35333-70	5310-00-550-3715	2	17
96906	MS35333-71	5310-00-616-3555	1	5
96906	MS35333-73	5310-00-543-5933	2	2
96906	MS35333-73	5310-00-543-5933	6	6
96906	MS35333-73		7A	12
96906	MS35333-74		2	25
96906	MS35333-74		7A	2
96906	MS353338-140	5310-00-974-6623	12	2
96906	MS35338-136	5310-00-929-6395	13	25
96906	MS35338-137		7	7
96906	MS35338-138	5310-00-933-8120	14	12
96906	MS35338-138	5310-00-933-8120	22	31
96906	MS35338-138	5310-00-933-8120	25	16
96906	MS35338-138	5310-00-933-8120	8	2
96906	MS35338-138	5310-00-933-8120	9	26
96906	MS35338-139	5310-00-933-8121	10	8
96906	MS35338-139	5310-00-933-8121	11	3
96906	MS35338-139	5310-00-933-8121	14	16
96906	MS35338-139	5310-00-933-8121	16	11
96906	MS35338-139	5310-00-933-8121	21	4
96906	MS35338-139	5310-00-933-8121	22	15
96906	MS35338-139	5310-00-933-8121	25	7
96906	MS35338-139	5310-00-933-8121	4	5
96906	MS35338-139	5310-00-933-8121	5	2
96906	MS35338-139	5310-00-933-8121	6	11
96906	MS35338-140	5310-00-974-6623	1	12
96906	MS35338-140	5310-00-974-6623	14	25
96906	MS35338-140	5310-00-974-6623	14	29
96906	MS35338-140	5310-00-974-6623	16	18
96906	MS35338-140		17A	4
96906	MS35338-140		21	7
96906	MS35338-140	5310-00-974-6623	22	2
96906	MS35338-140	5310-00-974-6623	22	37
96906	MS35338-140	5310-00-974-6623	23	14
96906	MS35338-140	5310-00-974-6623	8	13
96906	MS35338-140	5310-00-974-6623	8	9
96906	MS35338-141	5310-00-984-7042	14	8
96906	MS35338-141	5310-00-984-7042	16	7
96906	MS35338-39	5310-00-543-5060	15	4
96906	MS35338-39	5310-00-543-5060	17	4
96906	MS35338-44	5310-00-582-5965	13	6
96906	MS35425-39	5310-00-080-8495	3	3

CROSS-REFERENCE INDEXES

PART NUMBER INDEX

CAGEC	PART NUMBER	STOCK NUMBER	FIG.	ITEM
96906	MS35425-68	5310-01-106-1144	3	8
96906	MS35489-27	5325-00-290-1960	1	10
96906	MS3560-3254		2	24
96906	MS35649-2384	5310-00-477-6768	13	17
96906	MS35649-264	5310-00-934-9761	1	6
96906	MS35649-284	5310-00-934-9759	5	12
96906	MS35650-304	5310-00-934-9765	2	7
96906	MS35650-304		7A	11
96906	MS35650-3385	5310-00-199-1056	2	10
96906	MS35650-3385		7A	6
96906	MS35650-344	5310-00-938-2012	2	16
96906	MS35751-21	5305-00-057-2507	3	5
96906	MS4693C299	5305-00-725-5912	25	9
96906	MS51859-9	5310-01-134-3287	11	15
96906	MS51861-47C	5305-00-477-0122	25	1
96906	MS51958-16	5305-00-057-0513	2	15
96906	MS51958-26	5305-00-057-0522	13	24
96906	MS51958-45		7	5
96906	MS51958-5	5305-00-057-0502	15	3
96906	MS51958-5	5305-00-057-0502	17	3
96906	MS51958-64	5305-00-059-3660	2	1
96906	MS51958-64	5305-00-059-3660	6	5
96906	MS51958-64		7A	1
96906	MS51958-66	5305-00-059-3662	2	21
96906	MS51958-66		7A	10
96906	MS51958-69	5305-00-059-3665	9	25
96906	MS51958-80	5305-00-059-3676	6	10
96906	MS51958-81		2	23
96906	MS51958-81	5305-00-059-3677	5	1
96906	MS51958-84	5305-00-071-2094	4	3
96906	MS90354-0806	5320-00-218-8180	21	13
96906	MS90354U0607		23	2
96906	MS90555C32412S	5935-00-114-9740	2	22
96906	MS90555C32412S		7A	13
96906	MS90558C32412P	5935-00-114-8708	2	26
96906	MS9467-11	5315-01-236-2713	11	21
80205	NAS1330C3B116	5310-01-012-2045	9	20
80205	NAS1464065-08C	5340-01-272-7819	13	26
80205	NAS561C5-18	5315-00-058-9770	13	34
56365	NQC28TS	5925-01-172-8616	1	16
14280	PK4FL	5411-01-239-8329	1	15
09710	QOB15	5925-00-984-2163	1	20
81487	QOB115GF1	5925-01-018-3041	1	21
56365	QO8120	5925-00-728-1289	1	19
56365	QOB3100	5925-01-252-7781	1	17
56365	QOB340	5925-00-785-4251	1	18
56365	QOQB360	5925-00-936-3933	1	17
14557	SP911 SIZE21/2	5340-01-226-7625	26	15
89443	W-589-D-TCP	6250-01-233-1818	5	14
81348	WC596/40-2	5935-01-058-9269	6	27
81348	WW-C-581	5975-00-152-1119	6	8

CROSS-REFERENCE INDEXES

CAGEC	PART NUMBER	PART NUMBER INDEX		FIG.	ITEM
			STOCK NUMBER		
17445	103601			28	6
17446	103602			29	6
17446	103616			28	3
17446	103617			29	3
17445	103620			28	7
17446	105-60			28	1
17446	105-80			29	1
08162	115		3110-00-144-8577	27	5
14557	1205-31/2-LISID		5340-00-982-8792	26	17
81337	17-1-1850			23	1
81337	17-1-1856			16	26
81337	17-1-1859-1			14	36
81337	17-1-1859-2			14	36
81337	17-1-1877			25	19
81337	17-1-1878-1			25	19
81337	17-1-1878-2			25	19
81337	17-1-1879-1			21	12
81337	17-1-1879-2			21	12
81337	17-1-1900-1			16	72
81337	17-1-1902-1			16	73
81337	17-1-1903-1			17A	1
81337	17-1-1907-1			16	49
81337	17-1-1907-1			16	49
81337	17-1-1909-1			7	2
81337	17-1-1910			7A	4
81337	17-1-1911			17A	10
81337	17-1-1912-1			22	9
81337	17-1-1913-1			7	17
81337	17-1-19141			22	12
81337	17-1-1915-1			7	18
81337	17-1-1916-1			7	8
81337	17-1-1917			22	8
81337	17-1-1919-1			7	11
81337	17-1-1920			7	10
81337	17-1-1921-3			7	4
81337	17-1-1922-1			22	13
81337	17-1-1922-1			22	10
81337	17-1-1922-1			7	12
81337	17-1-1923-5			7	3
81337	17-1-19245			7	13
81337	17-1-1925-1			16	63
81337	17-1-1925-1			17A	8
81337	17-1-1926-1			7	14
81337	17-1-1927-1			7	15
81337	17-1-1928-1			7	16
81337	17-1-1929-1			17A	12
81337	17-1-1930-1			17A	11
81337	17-1-1931			1	14
81337	17-1-1934			1	14
72968	1838		5340-00-209-7503	26	14
94222	29-47-102-10			27	2

CROSS-REFERENCE INDEXES

CAGEC	PART NUMBER	PART NUMBER INDEX		FIG.	ITEM
			STOCK NUMBER		
89943	30181		6210-01-032-0825		5
81337	5-42830-1		5411-01-225-3894	23	21
81337	5-42832			22	46
81337	5-4-2833-1			21	32
81337	5-42837		5411-01-225-3889	14	76
81337	5-42847		5411-01-225-6556	8	11
81337	5-4-2848			8	42
81337	5-42853-1		5680-01-225-8393	20	1
81337	5-42854			18	12
81337	5-42854			19	10
81337	5-42854			20	7
81337	5-428541			17A	9
81337	5-42856-1		5411-01-225-3867	18	1
81337	5-42857-1		5411-01-225-3866	19	1
81337	5-42860-1			24	16
81337	5-42860-2			24	15
81337	5-4-2862-1			22	39
81337	5-4-2862-2			22	42
81337	5-4-2864			24	1
81337	5-4-2865			24	18
81337	5-4-2866-1			13	1
81337	5-4-2867		5411-01-225-3888	13	32
81337	5-4-2869			13	37
81337	5-42870		5411-01-250-0043	13	35
81337	5-42871		5310-01-254-9581	13	36
81337	5-42874			13	4
81337	5-4-2875-1			13	2
81337	5-4-2876			13	16
81337	5-4-2877			13	20
81337	5-4-2879			13	8
81337	5-42880			13	7
81337	5-4-2885			25	14
81337	5-4-2885			8	18
81337	5-4-2885-1			21	10
81337	5-4-2886		5411-01-225-3877	13	31
81337	5-4-2888			13	38
81337	5-4-2891		5365-01-225-3952	13	30
81337	5-4-2915-1			24	6
81337	5-4-2916-1			23	3
81337	5-4-2923-1		5340-01-251-3982	9	16
81337	5-4-2930-1			9	29
81337	5-4-2931-1			2	5
81337	5-4-2931-1			7A	5
81337	5-4-2932			2	4
81337	5-4-2933			9	22
81337	5-4-2937-1			21	11
81337	5-4-2937-1			8	19
81337	5-4-2938			14	44
81337	5-4-2939		5360-01-225-6698	9	21
81337	5-4-2940-1			14	38
81337	5-4-2943			17	7

CROSS-REFERENCE INDEXES

CAGEC	PART NUMBER INDEX		FIG.	ITEM
	PART NUMBER	STOCK NUMBER		
81337	5-4-29441	5411-01-228-1627	9	14
81337	5-429442	5411-01-225-3875	9	15
81337	5-42945		9	9
81337	5-42945-6-12-16-28		9	17
81337	5-42948		6	12
81337	5-42949-1		21	8
81337	5-42949-1		8	14
81337	5-42954		5	8
81337	5-42955		25	10
81337	5-42962		9	33
81337	5-42967		16	29
81337	5-42967		16	30
81337	5-42967		9	8
81337	5-42968		25	2
81337	5-42970		21	14
81337	5-42971-1		14	9
81337	5-42971-1		16	8
81337	5-42971-2		14	10
81337	5-42971-2		16	9
81337	5-42972-1		6	29
81337	5-42972-2		6	15
81337	5-42972-4		6	32
81337	5-42972-5		6	31
81337	5-42972-6		6	2
81337	5-42974	6230-01-225-3931	3	1
81337	5-42975-1		3	20
81337	5-42976		3	19
81337	5-42981	5411-01-226-7499	26	7
81337	5-42983-1		26	11
81337	5-42984		14	42
81337	5-42984		25	21
81337	5-42986		15	1
81337	5-4-2986		17	1
81337	5-42986-1		14	40
81337	5-4-2986-1		16	47
81337	5-42988		15	7
81337	5-42989		11	7
81337	5-4-2991-1	5340-01-225-6571	1 1	22
81337	5-4-2992	5411-01-226-7493	11	16
81337	5-42993-1	5340-01-226-7674	11	19
81337	5-4-2994		14	22
81337	5-4-2995		11	26
81337	5-43020	5306-01-225-8441	26	6
81337	5-4-3022		4	9
81337	5-4-3025	5340-01-225-8397	9	36
81337	5-4-3026		16	39
81337	5-4-3028		19	5
81337	5-4-3034	7610-01-225-8421	14	46
81337	5-4-3036		9	27
81337	5-43042	5670-01-225-3874	9	1
81337	5-4-3044-1		16	27

CROSS-REFERENCE INDEXES

CAGEC	PART NUMBER	PART NUMBER INDEX		FIG.	ITEM
			STOCK NUMBER		
81337	5-4-3058			14	31
81337	5-43060-1			10	47
81337	5-4-3061-1			14	77
81337	5-4-3061-10			14	1
81337	5-4-3061-10			16	1
81337	5-4-3061-11			14	2
81337	5-43061-11			16	2
81337	5-43061-2			14	78
81337	5-43061-3			16	76
81337	5-43061-4			21	1
81337	5-43061-5			21	2
81337	5-43061-6			14	74
81337	5-43061-6			16	58
81337	5-4-3061-7			14	75
81337	5-4-3061-7			16	57
81337	5-43061-8			16	77
81337	5-43061-9			23	4
81337	5-43098	5411-01-225-3871		10	27
81337	5-43099	5411-01-250-0042		10	6
81337	5-43100			10	19
81337	5-43101	5310-01-225-3870		10	20
81337	5-4-3101	5310-01-225-3870		10	38
81337	5-43103	5365-01-225-3951		10	51
81337	5-4-3106	3120-01-225-3950		10	40
81337	5-43106	3120-01-225-3950		10	48
81337	5-4-3108	5411-01-225-3873		10	45
81337	5-4-3110	5411-01-225-3869		10	4
81337	5-43112	5411-01-225-6567		14	18
81337	5-4-3115	5411-01-225-3872		10	35
81337	5-4-3143			22	6
81337	5-4-3145-1			16	64
81337	5-4-3150-1			14	5
81337	5-4-3158			12	
81337	5-4-3159			12	3
81337	5-4-3161			8	28
81337	5-4-3164-1	7690-01-225-6682		13	23
81337	5-4-3193-1			16	4
81337	5-4-3284-1			17A	5
81337	5-4-3304			16	13
81337	5-4-4088-1			8	41
81337	5-4-4526			19	4
81337	5-4-4538-1	5660-01-225-8433		25	24
81337	5-4-4538-2	5660-01-225-8434		25	24
81337	5-4-4572	5340-01-225-3944		8	25
81337	5-4-4582	5330-01-225-3885		21	15
81337	5-4-4591			10	13
81337	5-4-4591			14	63
81337	5-4-4591			16	42
81337	5-4-4591			21	17
81337	5-4-4591			25	11
81337	5-4-4591			25	22

CROSS-REFERENCE INDEXES

CAGEC	PART NUMBER	PART NUMBER INDEX		FIG.	ITEM
			STOCK NUMBER		
81337	5-4-4591			4	12
81337	5-44597-1			24	10
81337	5-44597-2			24	9
81337	5-44614			24	7
81337	5-44622			24	17
81337	5-44653			8	29
81337	5-44654		3120-01-225-3949	8	27
81337	5-44655		5315-01-240-1612	8	26
81337	5-44672-1			9	24
81337	5-44672-2			9	23
81337	5-44680		5340-01-225-8421	25	4
81337	5-4-4681		5310-01-225-6705	10	46
81337	5-44682			10	30
81337	5-44696			14	21
81337	5-44697		8040-01-225-6702	BULK	5
81337	5-44699		5935-00-958-1897	3	15
81337	5-44701		5320-00-965-7109	11	24
81337	5-44705-1			18	5
81337	5-44709-1			9	30
81337	5-44710		9320-01-225-8396	9	4
81337	5-4-4713			26	2
81337	5-44726			14	32
81337	5-44727-1			16	20
81337	5-44733		5411-01-225-6562	10	39
81337	5-44734-1		5315-01-288-9550	10	5
81337	5-447342		5315-01-225-6558	10	1
81337	5-44735		3040-01-877-2521	10	52
81337	5-44736		3040-01-225-6563	10	41
81337	5-44737		5411-01-225-8394	10	22
81337	5-44737		5411-01-225-8394	10	33
81337	5-44738		5365-01-225-6560	10	23
81337	5-4-4738		5365-01-225-6560	10	34
81337	5-44740-1		5680-01-225-8625	18	6
81337	5-44740-1		5680-01-225-8625	19	6
81337	5-44740-1		5680-01-225-8625	20	6
81337	5-44740-2		5680-01-225-8626	14	30
81337	5-4-4740-2		5680-01-225-8626	14	73
81337	5-44740-2		5680-01-225-8626	8	34
81337	5-4-4740-4			16	59
81337	5-4-4741		5411-01-225-8395	10	24
81337	5-4-4742			10	37
81337	5-44743			10	26
81337	5-4-4744			10	2
81337	5-4-4744			10	36
81337	5-4-4745			12	4
81337	5-4-4761-1			11	2
81337	5-4-4769			1	22
81337	5-4-4770-1			22	19
81337	5-4-4771			22	22
81337	5-44775			22	27
81337	5-4-4781		5365-01-225-6736	12	5

CROSS-REFERENCE INDEXES

CAGEC	PART NUMBER	PART NUMBER INDEX		FIG.	ITEM
			STOCK NUMBER		
81337	5-4-4783		4030-00-431-5536	13	12
81337	5-4-4793-1			9	3
81337	5-44795-4			9	13
81337	5-44802			13	10
81337	5-44812		5315-01-207-7930	13	11
81337	5-44813		4010-01-21 40019	13	13
81337	5-44814		5320-01-032-1043	10	42
81337	5-44814		5320-01-032-1043	15	6
81337	5-44815		3110-01-225-6626	13	33
81337	5-44816		5340-01-225-6575	13	18
81337	5-44817		5330-01-225-6690	13	21
81337	5-44818			15	5
81337	5-4-4818			17	5
81337	5-4-4819		5315-01-225-6678	11	20
81337	5-4-4820			11	25
81337	5-4-4821		5360-01-225-6689	11	18
81337	5-4-4826		5320-01-032-3038	9	34
81337	5-44827		5320-01-004-4137	23	6
81337	5-44827		5320-01-004-4137	8	32
81337	5-44829		4330-01-225-6565	9	31
81337	5-44831			10	11
81337	5-44831			11	6
81337	5-44831			14	72
81337	5-44831			16	45
81337	5-44831			21	22
81337	5-4-4831			22	18
81337	5-4-4831			8	21
81337	5-44839		8040-01-878-2535	BULK	2
81337	5-4-4840		8040-00-201-8835	BULK	1
81337	5-44841		8040-01-035-7848	BULK	7
81337	5-4-4847			16	34
81337	5-44847		5411-01-225-6566	9	35
81337	5-44848			16	35
81337	5-44849			16	38
81337	5-44851-3			23	7
81337	5-44851-4			23	8
81337	5-44854			16	36
81337	5-4-4857		5411-01 -225-6557	8	33
81337	5-44860-2			16	69
81337	5-4-4865		5320-00-825-0248	18	4
81337	5-44865		5320-00-825-0248	3	18
81337	5-44865		5320-00-825-0248	9	12
81337	5-44867			16	28
81337	5-4-4867		5320-00-426-4916	3	6
81337	5-4-4867		5320-00-426-4916	9	5
81337	5-4-4867		5320-00-426-4916	9	10
81337	5-4-4869		6230-01-230-0675	3	10
81337	5-4-4870		5935-01-225-3864	3	7
81337	5-44871		6240-00-068-5148	3	2
81337	5-4-4872		5935-00-812-9240	3	14
81337	5-4-4874		5940-01-110-6423	3	13

CROSS-REFERENCE INDEXES

CAGEC	PART NUMBER	PART NUMBER INDEX		FIG.	ITEM
			STOCK NUMBER		
74545	5-44875		5975-00-538-6264		6
81337	5-44879		5320-00-2748149	17	6
81337	5-44879		5320-00-2748149	26	12
81337	5-44879		5320-00-2748149	9	28
81337	5-44880			6	21
81337	5-44889-1			6	37
81337	5-44892		6240-00-152-2987	5	10
81337	5-44893		5975-00-081-9401	6	11
81337	5-44894		5975-00-152-1075	6	22
81337	5-44895		6210-01-225-3930	5	11
81337	5-44897		5411-01-225-3868	18	8
81337	5-44909			10	14
81337	5-44909			14	64
81337	5-44909			4	13
81337	5-44910			25	12
81337	5-44910			25	23
81337	5-4-4915			12	6
81337	5-44915			14	65
81337	5-44915			16	21
81337	5-44915			17A	6
81337	5-44915			22	40
81337	5-44915			22	4
81337	5-44915			23	16
81337	5-44915			8	30
81337	5-44916			14	56
81337	5-44916			16	52
81337	5-4-4917			22	5
81337	5-44917			23	18
81337	5-44918			12	7
81337	5-44918			14	67
81337	5-4-4918			17A	7
81337	5-4-4918			23	17
81337	5-44918			8	31
81337	5-44920			14	57
81337	5-4-4920			16	53
81337	5-4-4922		5411-01-225-6561	10	28
81337	5-4-4923		5411-01-225-6559	10	15
81337	5-44924			21	18
81337	5-44925			14	58
81337	5-44928			14	62
81337	5-4-4928			16	56
81337	5-4-4928			21	24
81337	5-4-4928			22	34
81337	5-4-4928			8	6
81337	5-4-4929			14	69
81337	5-4-4929			21	20
81337	5-44929			23	20
81337	5-4-4929			8	16
81337	5-44930			14	60
81337	5-44930			16	51
81337	5-4-4930			23	11

CROSS-REFERENCE INDEXES

CAGEC	PART NUMBER INDEX		FIG.	ITEM
	PART NUMBER	STOCK NUMBER		
81337	5-4-4931		14	66
81337	5-44931		16	22
81337	5-44931		22	41
81337	5-44932		14	59
81337	5-4-4932		16	50
81337	5-44932		23	10
81337	5-44933		14	68
81337	5-44933		21	19
81337	5-4-4933		23	19
81337	5-44933		8	15
81337	5-44934		10	10
81337	5-44934		11	5
81337	5-44934		14	71
81337	5-4-4934		14	71
81337	5-4-4934		16	44
81337	5-44934		21	21
81337	5-44934		22	17
81337	5-44934		8	20
81337	5-4-4934		8	5
81337	5-44935		14	61
81337	5-4-4935		16	55
81337	5-44935		22	33
81337	5-4-4936	5340-01-225-8422	14	14
81337	5-44937	5320-00-236-3929	22	21
81337	5-44937	5320-00-236-3929	26	16
81337	5-44937	5320-00-236-3929	9	6
81337	5-44939	5320-01-032-2983	18	7
81337	5-4-4939	5320-01-032-2983	9	2
81337	5-4-4939	5320-01-032-2983	9	37
81337	5-4-4940		16	31
81337	5-44941		16	32
81337	5-4-4947		16	33
81337	5-4-4942	5305-01-226-4669	18	2
81337	5-4-4942	5305-01-226-4669	19	2
81337	5-4-4942	5305-01-226-4669	20	2
81337	5-4-4943	5340-01-251-9119	8	4
81337	5-4-4944	5340-01-225-8669	26	9
81337	5-4-4946		14	55
81337	5-4-4946		16	54
81337	5-4-4946		21	16
81337	5-4-4946	5340-01-231-4768	25	5
81337	5-4-4963		23	5
81337	5-44964	5975-00-990-5354	14	26
81349	5-4-4965	5340-01-104-0373	23	9
81337	5-4-4966	5340-00-814-0757	22	35
81337	5-4-4969		14	70
81337	5-4-4972-1		16	66
81337	5-4-4973-1		16	68
81337	5-4-4975	5340-01-225-8428	22	26
81337	5-4-4979	5360-01-225-8427	22	25
81337	5-4-4980		16	43

CROSS-REFERENCE INDEXES

CAGEC	PART NUMBER INDEX		FIG.	ITEM
	PART NUMBER	STOCK NUMBER		
81337	5-44981		10	43
81337	5-44982-1		22	28
81337	5-44984		21	23
81337	5-44985		14	23
81337	5-45008		5	15
81337	5-4501 6	5411-01-225-6576	13	22
81337	5-45020	7690-01-226-0640	1	7
81337	5-45025-1	7690-01-226-0668	14	54
81337	5-45026	7690-00-226-0641	1	8
81337	5-45029-1	7690-01-226-0669	6	9
81337	5-45031-1	7690-01-226-0660	21	26
81337	5-45032-1		26	10
81337	5-45033-1	7690-01-226-0673	18	9
81337	5-45033-1	7690-01-226-0673	19	7
81337	5-45035		8	35
81337	5-45036-10	7690-01-226-0663	21	31
81337	5-45036-3	7690-01-226-0647	21	31
81337	5-4-5036-4	7690-01-226-0649	21	30
81337	5-45036-5	7690-01-226-0650	21	29
81337	5-45036-6	7690-01-227-1790	21	28
81337	5-45036-7	7690-01-226-0670	21	28
81337	5-45036-8	7690-01-226-0671	21	29
81337	5-45036-9	7690-01-226-0672	21	30
81337	5-45037-1	7690-01-226-0653	4	1 1
81337	5-45037-2	7690-01-226-0645	5	4
81337	5-45037-2	7690-01-226-0644	5	4
81337	5-45037-4	7690-01-226-0646	5	4
81337	5-45040	7690-01-226-0642	1	9
81337	5-45042		8	36*
81337	5-45043-1	7690-01-226-0676	20	5
81337	5-450441	7690-01-226-0674	19	8
81337	5-45045		14	47
81337	5-4-5046-1	7690-01-226-0675	18	10
81337	5-45047		14	48
81337	5-4-5048		8	37
81337	5-45048-1		21	27
81337	5-45054	5330-00-915-2285	6	17
81337	5-45055	5975-00-159-0969	6	16
81337	5-4-5056		6	18
81337	5-4-5059	6210-01-010-2512	4	1
81337	5-4-5059-1		6	35
81337	5-4-5066-1	7690-01-226-0643	1	23
81337	5-4-5066-2	7690-01-226-0656	14	50
81337	5-4-5066-3	7690-01-226-0657	14	51
81337	5-4-5066-4	7690-01-226-0658	14	52
81337	5-4-5066-5	7690-01-226-0659	14	53
81337	5-4-5067	5940-00-937-5237	2	9
81337	5-4-5068	5975-00-689-6396	6	7
81337	5-4-5070	5975-00-243-1278	1	2
81337	5-45070	5975-00-243-1278	6	3
81337	5-45071		4	2

CROSS-REFERENCE INDEXES

CAGEC	PART NUMBER INDEX		FIG.	ITEM
	PART NUMBER	STOCK NUMBER		
81337	5-4-5073	5930-01-226-0612	1	3
81337	5-4-5074	5975-00-141-0531	6	20
81337	5-45075	5340-00-200-6139	6	24
81337	5-45077	5940-00-551-2446	2	8
81337	5-45077	5940-00-551-2446	5	6
81337	5-45078	5940-01-225-6629	4	7
81337	5-45078		5	7
81337	5-45078	5940-01-225-6629	6	28
81337	5-45079	5940-00-665-9568	3	11
81337	5-4-5079	5940-00-665-9568	4	6
81337	5-45079	5940-00-665-9568	5	5
81337	5-45080		4	10
81337	5-4-5083		22	29
81337	5-45085-11		16	62
81337	5-4-5085-21	7690-01-225-3939	18	11
81337	5-45085-22	7690-01-225-3938	19	9
81337	5-4-5085-29	7690-01-225-3940	20	4
81337	5-45085-3		22	45
81337	5-45085-6		22	44
81337	5-45085-7		21	25
81337	5-45085-9		14	49
81337	5-45088		9	38
81337	5-45095-1		6	34
81337	5-45095-2		6	30
81337	5-45095-5		6	33
81337	5-45096		26	1
81337	5-45099	3120-00-709-5459	10	3
81337	5-45104	5330-00-641-4336	2	20
81337	5-4-5105	5930-01-225-3935	6	14
81337	5-45108	5307-01-242-1708	2	14
81337	5-4-5108-1		7A	9
81337	5-4-5115	9320-01-226-4670	BULK	14
81337	5-4-5117	5325-01-225-3956	9	11
81337	5-4-5118		6	36
81337	5-4-5119		6	19
81337	5-4-5127-1		22	20
81337	5-4-5132		6	25
81337	5-45146		3	12
81337	5-4-5149	5975-00-159-0969	3	16
81337	5-45150	5330-00-241-0228	3	17
81337	5-4-5151	5930-01-225-3925	1	4
81337	5-4-5151	5930-01-225-3925	6	4
81337	5-4-5261-5		16	70
81337	5-4-5261-6		16	71
81337	5-4-5269-4		16	75
81337	5-4-5465-1		16	41
81337	5-4-5466-1		16	61
81337	5-45467-1		16	14
81337	5-4-5468-1		16	15
81337	5-4-6488-1		22	43
81337	5-4-6755		14	4

CROSS-REFERENCE INDEXES

CAGEC	PART NUMBER	PART NUMBER INDEX		FIG.	ITEM
			STOCK NUMBER		
81337	5-46866-1			1	
81337	5-46867			1	14
81337	5-46870-1			14	38
81337	5-46917-2		5320-01-878-0618	10	42
81337	5-46917-2			14	39
81337	5-46917-2			16	46
81337	5-46917-3		5320-00-882-8388	18	4
81337	5-46917-3		5320-00-882-8388	9	12
81337	5-46917-4		5320-00-882-8386	15	6
81337	5-46917-5		5320-01-878-0625	11	23
81337	5-46918-3		5320-00-420-2169	17	6
81337	5-46918-3		5320-00-420-2169	9	28
81337	5-46919-1		5320-00-462-2320	14	3
81337	5-46919-1		5320-00-462-2320	14	45
81337	5-46919-1			16	3
81337	5-46919-1			8	40
81337	5-46919-1		5320-00-462-2320	9	37
81337	5-46919-3		5320-00-097-6520	13	9
81337	5-4-6919-3		5320-00-097-6520	14	43
81337	5-46919-3			16	33
81337	5-46921-1			22	7
81337	5-46921-1			22	11
81337	5-46921-1			7	1
81337	5-46921-1			7	9
81337	5-46921-2			14	41
81337	5-46921-2			14	37
81337	5-46921-2			16	48
81337	5-46921-2			16	28
81337	5-46921-2			25	18
81337	5-4-6921-2		5320-00-956-7355	9	10
81337	5-4-6921-2		5320-00-956-7355	9	5
81337	5-46921-3			16	40
81337	5-46921-3		5320-00-882-8385	18	7
81337	5-46921-3		5320-00-882-8385	9	2
81337	5-46921-4		5320-01-032-6534	25	20
81337	5-46922-1			16	65
81337	5-4-6922-1		5320-00-420-2165	9	6
81337	5-4-6922-1		5320-00-420-2165	9	34
81337	5-4-6922-2			16	67
81337	5-4-6922-2		5320-00-490-5523	23	6
81337	5-4-8085-17			8	38
81337	5-4-8085-27			8	39
72139	502443			28	2
72139	502443			29	2
72139	503000			38	4
17446	503001			29	4
17445	503010			28	5
17446	503012			29	5
17446	503015			29	7
22121	6388A/B		8040-01-102-2098	BULK	41
65059	74016B-20A			27	9

CROSS-REFERENCE INDEXES

CAGEC	PART NUMBER	PART NUMBER INDEX		FIG.	ITEM
			STOCK NUMBER		
65059	74016T-1A		3940-01-350-1482	27	10
03007	8333		5340-01-189-6746	26	13
39428	8439K11		6230-01-339-9660	27	8
08595	89G635		5915-00-538-3555	5	13
72139	99-591		5130-00-034-3114	27	6
72139	99-681		5130-00-099-3688	27	7

CROSS-REFERENCE INDEXES

FIGURE AND ITEM NUMBER INDEX

FIG.	ITEM	STOCK NUMBER	CAGEC	PART NUMBER
BULK	1	8040-00-201-8835	81337	5-4-4840
BULK	2	8040-01-878-2535	81337	5-4-4839
BULK	3	8040-01-875-0572		MMM-A-1617
BULK	4	8040-01-102-2098	22121	6388A/B
BULK	5	8040-01-225-6702	81337	5-4-4697
BULK	6		81349	MMM-A-161TTYPE2
BULK	7	8040-01-035-7848	81337	5-4-4841
BULK	8			MIL-C-5541
BULK	9			ASTM B33
BULK	10			ASTM E990
BULK	11			MIL-1-2203
BULK	12	8030-00-723-5343	81349	MIL-S-8802
BULK	13			ASTM E865
BULK	14	9320-01-226-4670	81337	5-45115
BULK	15			V-T-283
BULK	16	6145-01-019-0773	81348	J-C-30THHN/THWNO6CG1/4TPJ0
BULK	17	6145-00-290-3859	81348	J-C-30THHN/THWNO6CG1/2TPJ0
BULK	18	6145-01-236-1537	81348	J-C-30THHN/THWNO6CG1/4TPJ2
BULK	19		92194	J-C-30ATHHN06CG1/2TPJ2
BULK	20	6145-01-238-0383	81348	J-C-30THHN/THWNO6CG1/4TPJ6
BULK	21	6145-01-340-5141	81348	J-C-30THHN/THWNO6CG1/2TPJ6
BULK	22	6145-00-290-3838	81348	J-C-30THHN/THWNO6CG1/4TPJ9
BULK	23		92194	J-C-30ATHHN06CG1/2TPJ9
BULK	24	6145-00-479-6763	81348	J-C-30ATHHN06CG1/6TPJ5
BULK	25	6145-01-028-1571	81348	J-C-30ATHHN06CG1/12TPJ0
BULK	26	6145-00-239-1671	81348	J-C-30ATHHN05CG1/12TPJ2
BULK	27	6145-00-290-1756	81348	J-C-30ATHHN06CG1/12TPJ5
BULK	28	6145-00-334-4116	81348	J-C-30THHN/THWNO6CG1/12TPJ6
BULK	29	6145-00-163-8005	81348	J-C-30ATHHN05CG1/12TPJ9
BULK	30		81348	J-C-30THHN/THWNO6CG1/4TPJ9
1			81337	17-1-1934
1			81337	5-4-6866-1
1	1	5305-00-958-2918	96906	MS24693C26
1	2	5975-00-243-1278	81337	5-4-5070
1	3	5930-01-226-0612	81337	5-4-5073
1	4	5930-01-225-3925	81337	5-4-5151
1	5	5310-00-616-3555	96906	MS35333-71
1	6	5310-00-934-9761	96906	MS35649-264
1	7	7690-01-226-0640	81337	5-4-5020
1	8	7690-00-226-0641	81337	5-4-5026
1	9	7690-01-226-0642	81337	5-4-5040
1	10	5325-00-290-1960	96906	MS35489-27
1	11	5306-00-638-7719	96906	MS35308-333
1	12	5310-00-974-6623	96906	MS35338-140
1	13	5310-00-167-0767	88044	AN970-5
1	14		81337	17-1-1931
1	14		81337	5-4-6867
1	15	5411-01-239-8329	14280	PK4FL
1	16	5925-01-172-8616	56365	NQC28TS
1	17	5925-00-936-3933	56365	QOB360
1	17	5925-01-252-7781	56365	QOB31 00

CROSS-REFERENCE INDEXES

FIGURE AND ITEM NUMBER INDEX

FIG.	ITEM	STOCK NUMBER	CAGEC	PART NUMBER
1	18	5925-00-785-4251	56365	QOB340
1	19	5925-00-728-1289	56365	0OB120
1	20	5925-00-9842163	09710	QOB115
1	21	5925-01-018-3041	81487	QOB115G F
1	22		81337	5-4-4769
1	23	7690-01-226-0643	81337	5-4-5066-1
2	1	5305-00-059-3660	96906	MS51958-64
2	2	5310-00-543-5933	96906	MS35333-73
2	3	5310-00-167-0801	88044	AN96OC10
2	4		81337	5-4-2932
2	5		81337	5-42931-1
2	6	5975-00-944-1499	96906	MS3368-1-9A
2	7	5310-00-934-9765	96906	MS35650-304
2	8	5940-00-551-2446	81337	5-4-5077
2	9	5940-00-937-5237	81337	5-4-5067
2	10	5310-00-199-1056	96906	MS35650-3385
2	11	5310-00-022-8847	96906	MS35333-11 0
2	1 2	5310-00-331-3225	88044	AN960B616
2	13	5940-00-113-8190	96906	MS25036-122
2	14	5307-01-242-1708	81337	5-4-5108
2	15	5305-00-057-0513	96906	MS51958-16
2	16	5310-00-938-2012	96906	MS35650-344
2	17	5310-00-550-3715	96906	MS35333-70
2	18		96906	MS25036-157
2	19	5935-00-934-1631	96906	MS25199-66
2	20	5330-00-641-4336	81337	5-4-5104
2	21	5305-00-059-3662	96906	MS51958-66
2	22	5935-00-114-9740	96906	MS90555C32412S
2	23		96906	MS51958-81
2	24		96906	MS3560-3254
2	25		96906	MS35333-74
2	26	5935-00-114-8708	96906	MS90558C32412P
3	1	6230-01-225-3931	81337	5-4-2974
3	2	6240-00-068-5148	81337	5-4-4871
3	3	5310-00-080-8495	96906	MS35425-39
3	4	5310-00-531-9515	88044	AN960C416
3	5	5305-00-057-2507	96906	MS35751-21
3	6	5320-00-426-4916	81337	5-4-4867
3	6	5320-00-956-7362	07707	AD62H
3	7	5935-01-225-3864	81337	5-4-4870
3	8	5310-01-106-1144	96906	MS35425-68
3	9	5305-00-269-4026	96906	MS21316-27
3	10	6230-01-230-0675	81337	5-4-4869
3	11	5940-00-665-9568	81337	5-4-5079
3	12		81337	5-4-5146
3	13	5940-01-110-6423	81337	5-4-4874
3	14	5935-00-812-9240	81337	5-4-4872
3	15	5935-00-958-1897	81337	5-4-4699
3	16	5975-00-159-0969	81337	5-4-5149
3	17	5330-00-241-0228	81337	5-4-5150
3	18	5320-00-825-0248	81337	5-4-4865

CROSS-REFERENCE INDEXES

FIGURE AND ITEM NUMBER INDEX

FIG.	ITEM	STOCK NUMBER	CAGEC	PART NUMBER
3	19		81337	5-4-2976
3	20		81337	5-4-2975-1
3	21	5305-00-854-9351	96906	MS24630-23
4	1	6210-01-010-2512	81337	5-4-5059
4	2		81337	5-4-5071
4	3	5305-00-071-2094	96906	MS51958-B4
4	4	5305-00-993-2458	96906	MS35207-286
4	5	5310-00-933-8121	96906	MS35338-139
4	6	5940-00-665-9568	81337	5-45079
4	7	5940-01-225-6629	81337	5-45078
4	8	5940-00-143-4777	96906	MS25036-157
4	9		81337	5-4-3022
4	10		81337	5-4-5080
4	11	7690-01-226-0653	81337	5-4-5037-1
4	12		81337	5-4-4591
4	13		81337	5-4-4909
5	1	5305-00-059-3677	96906	MS51958-81
5	2	5310-00-933-8121	96906	MS35338-139
5	3	5310-00-531-9515	88044	AN96OC416
5	4	7690-01-226-0644	81337	5-4-5037-2
5	4	7690-01-226-0645	81337	5-4-5037-2
5	4	7690-01-226-0646	81337	5-4-5037-4
5	5	5940-00-665-9568	81337	5-45079
5	6	5940-00-551-2446	81337	5-4-5077
5	7		81337	5-4-5078
5	8		81337	5-4-2954
5	9	6210-01-032-0825	89943	30181
5	10	6240-00-152-2987	81337	5-4-4892
5	11	6210-01-225-3930	81337	5-4-4895
5-	12	5310-00-934-9759	96906	MS35649-284
5	13	5915-00-538-3555	08595	89G635
5	14	6250-01-233-1818	89443	W-589-D-TCP
5	15		81337	5-4-5008
6	1	5975-00-081-9401	81337	5-4-4893
6	2		81337	5-4-2972-6
6	3	5975-00-243-1278	81337	5-4-5070
6	4	5930-01-225-3925	81337	5-4-5151
6	5	5305-00-059-3660	96906	MS51958-64
6	6	5310-00-543-5933	96906	MS35333-73
6	7	5975-00-689-6396	81337	5-4-5068
6	8	5975-00-152-1119	81348	WW-C-581
6	9	7690-01-226-0669	81337	5-4-5029-1
6	10	5305-00-059-3676	96906	MS51958-80
6	11	5310-00-933-8121	96906	MS35338-139
6	12		81337	5-4-2948
6	13	5305-01-166-3643	96906	MS34693C116
6	14	5930-01-225-3935	81337	5-4-5105
6	15		81337	5-4-2972-2
6	16	5975-00-159-0969	81337	5-4-5055
6	17	5330-00-915-2285	81337	5-4-5054
6	18		81337	5-4-5056

CROSS-REFERENCE INDEXES

FIGURE AND ITEM NUMBER INDEX

FIG.	ITEM	STOCK NUMBER	CAGEC	PART NUMBER
6	19		81337	5-4-5119
6	20	5975-00-141-0531	81337	5-4-5074
6	21		81337	5-4-4880
6	22	5975-00-152-1075	81337	5-4-4894
6	23	5310-00-167-0801	88044	AN96OC10
6	24	5340-00-200-6139	81337	5-4-5075
6	25		81337	5-4-5132
6	26	5975-00-538-6264	74545	5-44875
6	27	5935-01-058-9269	81348	WC596/40-2
6	28	5940-01-225-6629	81337	5-45078
6	29		81337	5-42972-1
6	30		81337	5-45095-2
6	31		81337	5-4-2972-5
6	32		81337	5-4-2972-4
6	33		81337	5-4-5095-5
6	34		81337	5-4-5095-1
6	35		81337	5-4-5059-1
6	36		81337	5-4-5118
6	37		81337	5-44889-1
7	1		81337	5-4-6921-1
7	2		81337	17-1-1909-1
7	3		81337	17-1-1923-5
7	4		81337	17-1-1921-3
7	5		96906	MS51958-45
7	6		96906	MS15795-807
7	7		96906	MS35338-137
7	8		81337	17-1-1916-1
7	9		81337	5-4-6921-1
7	10		81337	17-1-1920
7	11		81337	17-1-1919-1
7	12		81337	17-1-1922-1
7	13		81337	17-1-1924-5
7	14		81337	17-1-1926-1
7	15		81337	17-1-1927-1
7	16		81337	17-1-1928-1
7	17		81337	17-1-1913-1
7	18		81337	17-1-1915-1
7A	1		96906	MS51958-64
7A	2		96906	MS35333-74
7A	3		96906	AN960C10
7A	4		81337	17-1-1910
7A	5		81337	5-4-2931-1
7A	6		96906	MS35650-3385
7A	7		88044	MS35333-110
W 7A	8		96906	AN960B616
7A	9		81337	5-4-5108-1
7A	10		96906	MS51958-66
7A	11		96906	MS35650-304
7A	12		96906	MS35333-73
7A	13		96906	MS90555C32412S
8	1	5305-00-943-0898	96906	MS27039C1-09

CROSS-REFERENCE INDEXES

FIGURE AND ITEM NUMBER INDEX

FIG.	ITEM	STOCK NUMBER	CAGEC	PART NUMBER
8	2	5310-00-933-8120	96906	MS35338-138
8	3	5310-00-167-0801	88044	AN960C10
8	4	5340-01-251-9119	81337	5-4-4943
8	5		81337	5-4-4934
8	6		81337	5-44928
8	7	5306-00-021-3912	96906	MS35308-334
8	8	5305-00-079-7205	96906	MS35308-335
8	9	5310-00-974-6623	96906	MS35338-140
8	10	5310-00-167-0803	88044	AN960C516
8	11	5411-01-225-6556	81337	5-4-2847
8	12	5305-01-236-9151	96906	MS27039C5-11
8	13	5310-00-974-6623	96906	MS35338-140
8	14		81337	5-42949-1
8	15		81337	5-44933
8	16		81337	5-44929
8	17	5305-00-239-7776	96906	MS24693C308
8	18		81337	5-4-2885
8	19		81337	5-42937-1
8	20		81337	5-4-4934
8	21		81337	5-44831
8	22	5306-00-021-3912	96906	MS35308-334
8	23	5306-00-079-7205	96906	MS35308-335
8	24	5310-00-157-0803	88044	AN960C516
8	25	5340-01-225-3944	81337	5-4-4572
8	26	5315-01-240-1612	81337	5-4-4655
8	27	3120-01-225-3949	81337	5-44654
8	28		81337	5-43161
8	29		81337	5-44653
8	30		81337	5-4-4915
8	31		81337	5-44918
8	32	5320-01-004-4137	81337	5-44827
8	33	5411-01-225-6557	81337	5-44857
8	34	5680-01-225-8626	81337	5-44740-2
8	35		81337	5-45035
8	36		81337	5-45042
8	37		81337	5-45048
8	38		81337	5-48085-17
8	39		81337	5-48085-27
8	40		81337	5-46919-1
8	41		81337	5-4-4088-1
8	42		81337	5-4-2848
9	1	5670-01-225-3874	81337	5-4-3042
9	2	5320-00-882-8385	81337	5-4-6921-3
9	2	5320-01-032-2983	81337	5-44939
9	3		81337	5-44793-1
9	4	9320-01-225-8396	81337	5-4-4710
9	5	5320-00-426-4916	81337	5-4-4867
9	5	5320-00-956-7355	81337	5-4-6921-2
9	6	5320-00-236-3929	81337	5-44937
9	6	5320-00-420-2165	81337	5-4-6922-1
9	7	5320-00-753-3809	96906	MS20600AD6W9

CROSS-REFERENCE INDEXES

FIGURE AND ITEM NUMBER INDEX

FIG.	ITEM	STOCK NUMBER	CAGEC	PART NUMBER
9	8		81337	5-4-2967
9	9		81337	5-4-2945
9	10	5320-00-426-4916	81337	5-4-4867
9	10	5320-00-956-7355	81337	5-4-6921-2
9	11	5325-01-225-3956	81337	5-4-5117
9	12	5320-00-825-0248	81337	5-4-4865
9	12	5320-00-882-8388	81337	5-46917-3
9	13		81337	5-44795-4
9	14	5411-01-228-1627	81337	5-4-29441
9	15	5411-01-225-3875	81337	5-4-29442
9	16	5340-01-251-3982	81337	5-4-2923-1
9	17		81337	5-4-2945-6-12-16-28
9	18	5306-00-194-3677	96906	MS21094-3003
9	19	5310-00-167-0812	88044	AN96OC1OL
9	20	5310-01-012-2045	80205	NAS133CC3B116
9	21	5360-01-225-6698	81337	5-4-2939
9	22		81337	5-4-2933
9	23		81337	5-4-4672-2
9	24		81337	5-4-4672-1
9	25	5305-00-059-3665	96906	MS51958-69
9	26	5310-00-933-8120	96906	MS35338-138
9	27		81337	5-4-3036
9	28	5320-00-274-8149	81337	5-44879
9	28	5320-00-420-2169	81337	5-4-6918-3
9	29		81337	5-42930-1
9	30		81337	5-4-4709-1
9	31	4330-01-225-6565	81337	5-44829
9	32	5320-01-032-8075	73197	BN527-1032-4
9	33		81337	5-4-2962
9	34	5320-00-420-2165	81337	5-46922-1
9	34	5320-01-032-3038	81337	5-4-4826
9	35	5411-01-225-6566	81337	5-4-4847
9	36	5340-01-225-8397	81337	5-4-3025
9	37	5320-00-462-2320	81337	5-4-6919-1
9	37	5320-01-032-2983	81337	5-44939
9	38		81337	5-4-5088
10	1	5315-01-225-6558	81337	5-4-47342
10	2	5365-01-009-6843	96906	MS3215-4037
10	3	3120-00-709-5459	81337	5-4-5099
10	4	5411-01-225-3869	81337	5-4-3110
10	5	5315-01-288-9550	81337	5-4-4734-1
10	6	5411-01-250-0042	81337	5-4-3099
10	7	5305-00-688-2018	96906	MS35308-307
10	8	5310-00-933-8121	96906	MS35338-139
10	9	5310-00-531-9515	88044	AN96OC416
10	10		81337	5-4-4934
10	11		81337	5-4-4831
10	12	5305-00-725-5912	96906	MS24693C299
10	13		81337	5-4-4591
10	14		81337	5-4-4909
10	15	5411-01-225-6559	81337	5-4-4923

CROSS-REFERENCE INDEXES

FIGURE AND ITEM NUMBER INDEX

FIG.	ITEM	STOCK NUMBER	CAGEC	PART NUMBER
10	16	5305-01-197-7354	96906	MS24694C357
10	17	5310-00-269-4725	96906	MS21044C9
10	18	5310-00-656-0114	96906	MS25795-819
10	19		81337	5-4-3100
10	20	5310-01-225-3870	81337	5-4-3101
10	21	5315-00-826-3251	96906	MS16562-223
10	22	5411-01-225-8394	81337	5-44737
10	23	5365-01-225-6560	81337	5-4-4738
10	24	5411-01-225-8395	81337	5-4-4741
10	25		81337	5-4-4744
10	26		81337	5-4-4743
10	27	5411-01-225-3871	81337	5-4-3098
10	28	5411-01-225-6561	81337	5-44922
10	29	5315-00-753-3894	96906	MS16562-238
10	30		81337	5-4-4682
10	31	5315-00-200-3183	96906	MS16562-240
10	32	5315-00-826-3251	96906	MS16562-223
10	33	5411-01-225-8394	81337	5-4-4737
10	34	5365-01-225-6560	81337	5-4-4738
10	35	5411-01-225-3872	1337	5-4-3115
10	36		81337	5-4-4744
10	37		81337	5-44742
10	38	5310-01-225-3870	81337	5-43101
10	39	5411-01-225-6562	81337	5-4-4733
10	40	3120-01-225-3950	81337	5-43106
10	41	3040-01-225-6563	81337	5-44736
10	42	5320-01-878-0618	81337	5-4-6917-2
10	42	5320-01-032-1043	81337	5-44814
10	43		81337	5-4-4981
10	44	5315-00-753-3894	96906	MS16562-238
10	45	5411-01-225-3873	81337	5-4-3108
10	46	5310-01-225-6705	81337	5-4-4681
10	47		81337	5-4-3060-1
10	48	3120-01-225-3950	81337	5-4-3106
10	49	5320-00-242-0300	96906	MS20470AD4-14
10	50	5310-00-531-9514	88044	AN960C6
10	51	5365-01-225-3951	81337	5-43103
10	52	3040-01-877-2521	81337	5-4-4735
11	1	5305-00-720-8245	96906	MS35308-309
11	2	5305-00-688-2020	96906	MS35308-305
11	3	5310-00-933-8121	96906	MS35338-139
11	4	5310-00-531-9515	88044	AN950C416
11	5		81337	5-4-4934
11	6		81337	5-4-4831
11	7		81337	5-4-2989
11	8	5315-00-234-1863	96906	MS24665-300
11	9	5310-00-167-1283	81352	AN310C7
11	10	5306-01-069-1534	B8044	AN7C10
11	11	5310-00-184-8628	96906	MS15795-816
11	12		81337	5-4-4761-1
11	13	5306-01-274-6069	88044	AN7C7

CROSS-REFERENCE INDEXES

FIGURE AND ITEM NUMBER INDEX

FIG.	ITEM	STOCK NUMBER	CAGEC	PART NUMBER
11	14	5310-00-167-0805	88044	AN96OC716
11	15	5310-01-134-3287	96906	MS51859-9
11	16	5411-01-226-7493	81337	5-4-2992
11	17	5315-00-058-9756	96906	MS 16562-227
11	18	5360-01-225-6689	81337	5-4-4821
11	19	5340-01-226-7674	81337	5-4-2993-1
11	20	5315-01-225-6678	81337	5-4-4819
11	21	5315-01-236-2713	96906	MS9467-11
11	22	5340-01-225-6571	81337	5-4-2991-1
11	23	5320-01-878-0625	81337	5-4-6917-5
11	24	5320-00-965-7109	81337	5-4-4701
11	25		81337	5-4-4820
11	26		81337	5-4-2995
12			81337	5-4-3158
12	1	5306-00-021-3912	96906	MS35308-334
12	2	5310-00-974-6623	96906	MS353338-140
12	3		81337	5-4-3159
12	4		81337	5-4-4745
12	5	5365-01-225-6736	81337	5-4-4781
12	6		81337	5-4-4915
12	7		81337	5-4-4918
13	1		81337	5-4-2866-1
13	2		81337	5-4-2875-1
13	3	5305-00-781-6734	96906	MS24694C147
13	4		81337	5-4-2874
13	5	5305-00-021-3616	96906	MS35307-305
13	6	5310-00-582-5965	96906	MS35338-44
13	7		81337	5-4-2880
13	8		81337	5-4-2879
13	9	5320-00-097-6520	81337	5-4-6919-3
13	10		81337	5-4-4802
13	11	5315-01-207-7930	81337	5-4-4812
13	12	4030-00-431-5536	81337	5-4-4783
13	13	4010-01-214-0019	81337	5-4-4813
13	14	4730-00-050-4203	96906	MS15001-1
13	15	5315-00-058-9812	96906	MS16562-255
13	16		81337	5-4-2876
13	17	5310-00-477-6768	96906	MS35649-2384
13	18	5340-01-225-6575	81337	5-4-4816
13	19	5315-00-058-9812	96906	MS16562-255
13	20		81337	5-4-2877
13	21	5330-01-225-6690	81337	5-4-4817
13	22	5411-01-225-6576	81337	5-4-5016
13	23	7690-01-225-6682	81337	5-4-3164-1
13	24	5305-00-057-0522	96906	MS51958-26
13	25	5310-00-929-6395	96906	MS35338-136
13	26	5340-01-272-7819	80205	NAS1464-065-08C
13	27	5315-00-234-1863	96906	MS24665-300
13	28	5310-00-167-0806	88044	AN96OC816
13	29	5315-01-056-6023	96906	MS20392-7C125
13	30	5365-01-225-3952	81337	5-4-2891

CROSS-REFERENCE INDEXES

FIGURE AND ITEM NUMBER INDEX

FIG.	ITEM	STOCK NUMBER	CAGEC	PART NUMBER
13	31	5411-01-225-3877	81337	5-4-2886
13	32	5411-01-225-3888	81337	5-4-2867
13	33	3110-01-225-6626	81337	5-4-4815
13	34	5315-00-058-9770	80205	NAS561C5-18
13	35	5411-01-250-0043	81337	5-4-2870
13	36	5310-01-254-9581	81337	5-4-2871
13	37		81337	5-4-2869
13	38		81337	5-4-2888
14	1		81337	5-4-3061-10
14	2		81337	5-4-3061-11
14	3	5320-00-462-2320	81337	5-4-6919-1
14	4		81337	5-4-6755
14	5		81337	5-4-3150-1
14	6	5305-00-983-7450	96906	MS16998-76
14	7	5305-00-717-7869	96906	MS16996-41
14	8	5310-00-984-7042	96906	MS35338-141
14	9		81337	5-4-2971-1
14	10		81337	5-4-2971-2
14	11	5305-00-943-0898	96906	MS27039C1-09
14	12	5310-00-933-8120	96906	MS35338-138
14	13	5310-00-167-0801	88044	AN96OC10
14	14	5340-01-225-8422	81337	5-4-4936
14	15	5305-00-720-8245	96906	MS35308-309
14	16	5310-00-933-8121	96906	MS35338-139
14	17	5310-00-531-9515	88044	AN960C416
14	18	5411-01-225-6567	81337	5-4-3112
14	19	5305-00-725-5912	96906	MS24693C299
14	20	5305-00-725-5914	96906	MS24693C301
14	21		81337	5-4-4696
14	22		81337	5-4-2994
14	23		81337	5-4-4985
14	24	5306-00-638-7719	96906	MS35308-333
14	25	5310-00-974-6623	96906	MS35338-140
14	26	5975-00-990-5354	81337	5-4-4964
14	27	5306-00-021-3915	96906	MS35308-336
14	28	5306-00-021-3912	96906	MS35308-334
14	29	5310-00-974-6623	96906	MS35338-140
14	30	5310-00-167-0803	88044	AN960C516
14	30	5680-01-225-8626	81337	5-4-4740-2
14	31		81337	5-4-3058
14	32		81337	5-4-4726
14	33	5306-00-182-1950	88044	AN5CH7A
14	34	5310-00-982-6816	96906	MS21044C5
14	35		88044	AN5C6A
14	36		81337	17-1-1859-1
14	36		81337	17-1-1859-2
14	37		81337	5-4-6921-2
14	38		81337	5-4-2940-1
14	38		81337	5-4-6870-1
14	39		81337	5-4-6917-2
14	40		81337	5-4-2987-1

CROSS-REFERENCE INDEXES

FIGURE AND ITEM NUMBER INDEX

FIG.	ITEM	STOCK NUMBER	CAGEC	PART NUMBER
14	41		81337	5-4-6921-2
14	42		81337	5-4-2984
14	43	5320-00-097-6520	81337	5-4-6919-3
14	44		81337	5-4-2938
14	45	5320-00-462-2320	81337	5-4-6919-1
14	46	7610-01-225-8421	81337	5-4-3034
14	47		81337	5-4-5045
14	48		81337	5-4-5047
14	49		81337	5-4-5085-9
14	50	7690-01-226-0656	81337	5-4-5066-2
14	51	7690-01-226-0657	81337	5-4-5066-3
14	52	7690-01-226-0658	81337	5-4-5066-4
14	53	7690-01-226-0659	81337	5-4-5066-5
14	54	7690-01-226-0668	81337	5-4-5025-1
14	55		81337	5-4-4946
14	56		81337	5-4-4916
14	57		81337	5-4-4920
14	58		81337	5-4-4925
14	59		81337	5-4-4932
14	60		81337	5-4-4930
14	61		81337	5-4-4935
14	62		81337	5-4-4928
14	63		81337	5-4-4591
14	64		81337	5-4-4909
14	65		81337	5-4-4915
14	66		81337	5-4-4931
14	67		81337	5-4-4918
14	68		81337	5-4-4933
14	69		81337	5-4-4929
14	70		81337	5-4-4969
14	71		81337	5-4-4934
14	71		81337	5-4-4934
14	72		81337	5-4-4831
14	73	5680-01-225-8626	81337	5-4-4740-2
14	74		81337	5-4-3061-6
14	75		81337	5-4-3061-7
14	76	5411-01-225-3889	81337	5-4-2837
14	77		81337	5-4-3061-1
14	78		81337	5-4-3061-2
15	1		81337	5-4-2986
15	2	5305-00-931-5312	96906	MS18064-10
15	3	5305-00-057-0502	96906	MS51958-5
15	4	5310-00-543-5060	96906	MS35338-39
15	5		81337	5-4-4818
15	6	5320-00-882-8386	81337	5-4-6917-4
15	6	5320-01-032-1043	81337	5-4-4814
15	7		81337	5-4-2988
16	1		81337	5-4-3061-10
16	2		81337	5-4-3061-11
16	3		81337	5-4-6919-1
16	4		81337	5-4-3193-1

CROSS-REFERENCE INDEXES

FIGURE AND ITEM NUMBER INDEX

FIG.	ITEM	STOCK NUMBER	CAGEC	PART NUMBER
16	5	5305-00-983-7450	96906	MS16998-76
16	6		96906	MS16966-41
16	7	5310-00-984-7042	96906	MS35338-141
16	8		81337	5-4-2971-1
16	9		81337	5-4-2971-2
16	10		96906	MS35308-308
16	11	5310-00-933-8121	96906	MS35338-139
16	12	5310-00-531-9515	88044	AN96OC416
16	13		81337	5-43304
16	14		81337	5-4-5467-1
16	15		81337	5-4-5468-1
16	16	5306-00-021-3915	96906	MS35308-336
16	17	5306-00-021-3912	96906	MS35308-334
16	18	5310-00-974-6623	96906	MS35338-140
16	19	5310-00-167-0803	88044	AN96OC516
16	20		81337	5-4-4727-1
16	21		81337	5-4-4915
16	22		81337	5-4-4931
16	23		88044	ANSC6A
16	24		88044	AN5C7A
16	25		81337	MS21044C5
16	26		81337	17-1-1856
16	27		81337	5-4-30441
16	28		81337	5-44867
16	28		81337	5-4-6921-2
16	29		81337	5-4-2967
16	30		81337	5-4-2967
16	31		81337	5-4-4940
16	32		81337	5-4-4941
16	33		81337	5-4-4947
16	33		81337	5-4-6919-3
16	34		81337	5-4-4847
16	35		81337	5-4-4848
16	36		81337	5-4-4854
16	37		96906	MS20601AD4W6
16	38		81337	5-4-4849
16	39		81337	5-4-3026
16	40		81337	5-4-6921-3
16	41		81337	5-4-5465-1
16	42		81337	5-4-4591
16	43		81337	5-4-4980
16	44		81337	5-4-4934
16	45		81337	5-4-4831
16	46		81337	5-4-6917-2
16	47		81337	5-4-2987-1
16	48		81337	5-4-6921-2
16	49		81337	17-1-1907-1
16	49		81337	17-1-1907-1
16	50		81337	5-4-4932
16	51		81337	5-4-4930
16	52		81337	5-4-4916

CROSS-REFERENCE INDEXES

FIGURE AND ITEM NUMBER INDEX

FIG.	ITEM	STOCK NUMBER	CAGEC	PART NUMBER
16	53		81337	5-4-4920
16	54		81337	5-4-4946
16	55		81337	5-4-4935
16	56		81337	5-4-4928
16	57		81337	5-4-3061-7
16	58		81337	5-4-3061-6
16	59		81337	5-4-4740-4
16	60		96906	MS24661-23
16	61		81337	5-4-5466-1
16	62		81337	5-4-5085-11
16	63		81337	17-1-1925-1
16	64		81337	5-4-3145-1
16	65		81337	5-4-6922-1
16	66		81337	5-44972-1
16	67		81337	5-4-6922-2
16	68		81337	5-4-4973-1
16	69		81337	5-4-4860-2
16	70		81337	5-4-5261-5
16	71		81337	5-4-5261-6
16	72		81337	17-1-1900-1
16	73		81337	17-1-1902-1
16	74		96906	MS 10601 -AD6W1 3
16	75		81337	5-4-5269-4
16	76		81337	5-4-3061-3
16	77		81337	5-4-3061-8
17	1		81337	5-4-2986
17	2	5305-00-931-5312	96906	MS 18064-10
17	3	5305-00-057-0502	96906	MS51958-5
17	4	5310-00-543-5060	96906	MS35338-39
17	5		81337	5-4-4818
17	6	5320-00-274-8149	81337	5-4-4879
17	6	5320-00-420-2169	81337	5-4-6918-3
17	7		81337	5-4-2943
17A	1		81337	17-1-1903-1
17A	2		96906	MS35308-334
17A	3		88044	AN950C516
17A	4		96906	MS35338-140
17A	5		81337	5-4-32841
17A	6		81337	5-4-4915
17A	7		81337	5-4-4918
17A	8		81337	17-1-1925-1
17A	9		81337	5-4-2854-1
17A	10		81337	17-1-1911
17A	11		81337	17-1-1930-1
17A	12		81337	17-1-1929-1
18	1	5411-01-225-3867	81337	5-4-2856-1
18	2	5305-01-226-4669	81337	5-4-4942
18	3	5310-00-167-0814	88044	AN950C516L
18	4	5320-00-825-0248	81337	5-4-4865
18	4	5320-00-882-8388	81337	5-4-6917-3
18	5		81337	5-4-4705-1

CROSS-REFERENCE INDEXES

FIGURE AND ITEM NUMBER INDEX

FIG.	ITEM	STOCK NUMBER	CAGEC	PART NUMBER
18	6	5680-01-225-8625	81337	5-4-4740-1
18	7	5320-00-882-8385	81337	5-4-6921-3
18	7	5320-01-032-2983	81337	5-4-4939
18	8	5411-01-225-3868	81337	5-4-4897
18	9	7690-01-226-0673	81337	5-4-5033-1
18	10	7690-01-226-0675	81337	5-4-5046-1
18	11	7690-01-225-3939	81337	5-45085-21
18	12		81337	5-4-2854
19	1	5411-01-225-3866	81337	5-4-2857-1
19	2	5305-01-226-4669	81337	5-4-4942
19	3	5310-00-167-0814	88044	AN960C516L
19	4		81337	5-4-4526
19	5		81337	5-4-3028
19	6	5680-01-225-8625	81337	5-4-4740-1
19	7	7690-01-226-0673	81337	5-4-5033-1
19	8	7690-01-226-0674	81337	5-4-5044-1
19	9	7690-01-225-3938	81337	5-4-5085-22
19	10		81337	5-4-2854
20	1	5680-01-225-8393	81337	5-4-2853-1
20	2	5305-01-226-4669	81337	5-4-4942
20	3	5310-00-167-0814	88044	AN960C516L
20	4	7690-01-225-3940	81337	5-4-5085-29
20	5	7690-01-226-0676	81337	5-4-5043-1
20	6	5680-01-225-8625	81337	5-4-4740-1
20	7		81337	5-4-2854
21	1		81337	5-4-3061-4
21	2		81337	5-4-3061-5
21	3	5306-00-156-2340	88044	AN4C10A
21	4	5310-00-933-8121	96906	MS35338-139
21	5	5315-00-531-9515	88044	AN960C416
21	6		96906	MS27039C5-13
21	7		96906	MS35338-140
21	8		81337	5-4-2949-1
21	9		96906	MS24693C301
21	10		81337	5-4-2885-1
21	11		81337	5-4-2937-1
21	12		81337	17-1-1879-1
21	12		81337	17-1-1879-2
21	13	5320-00-218-8180	96906	MS90354-0806
21	14		81337	5-4-2970
21	15	5330-01-225-3885	81337	5-4-4582
21	16		81337	5-4-4946
21	17		81337	5-4-4591
21	18		81337	5-4-4924
21	19		81337	5-4-4933
21	20		81337	5-4-4929
21	21		81337	5-4-4934
21	22		81337	5-4-4831
21	23		81337	5-4-4984
21	24		81337	5-4-4928
21	25		81337	5-4-5085-7

CROSS-REFERENCE INDEXES

FIGURE AND ITEM NUMBER INDEX

FIG.	ITEM	STOCK NUMBER	CAGEC	PART NUMBER
21	26	7690-01-226-0660	81337	5-4-5031-1
21	27		81337	5-4-5048-1
21	28	7690-01-227-1790	81337	5-4-5036-6
21	28	7690-01-226-0670	81337	5-4-5036-7
21	29	7690-01-226-0671	81337	5-4-5036-8
21	29	7690-01-226-0650	81337	5-4-5036-5
21	30	7690-01-226-0672	81337	5-4-5036-9
21	30	7690-01-226-0649	81337	5-4-5036-4
21	31	7690-01-226-0663	81337	5-4-5036-10
21	31	7690-01-226-0647	81337	5-45036-3
21	32		81337	5-4-2833-1
22	1	5306-00-182-1949	88044	AN5CH6A
22	2	5310-00-9746623	96906	MS35338-140
22	3	5310-00-167-0803	88044	AN96CC516
22	4		81337	5-4-4915
22	5		81337	5-4-4917
22	6		81337	5-4-3143
22	7		81337	5-4-6921-1
22	8		81337	17-1-1917
22	9		81337	17-1-1912-1
22	10		81337	17-1-1922-1
22	11		81337	5-4-6921-1
22	12		81337	17-1-1914-1
22	13		81337	17-1-1922-1
22	14	5305-00-720-8248	96906	MS35308-304
22	15	5310-00-933-8121	96906	MS35338-139
22	16	5310-00-531-9515	88044	AN960C416
22	17		81337	5-4-4934
22	18		81337	5-4-4831
22	19		81337	5-4-4770-1
22	20		81337	5-4-5127-1
22	21	5320-00-236-3929	81337	5-4-4937
22	22		81337	5-4-4771
22	23		96906	MS171530
22	24	5310-00-167-0803	88044	AN96OC516
22	25	5360-01-225-8427	81337	5-44979
22	26	5340-01-225-8428	81337	5-4-4975
22	27		81337	5-4-4775
22	28		81337	5-4-4982-1
22	29		81337	5-4-5083
22	30	5305-00-925-9679	96906	MS27039C1-08
22	31	5310-00-933-8120	96906	MS35338-138
22	32	5310-00-167-0801	88044	AN96OC10
22	33		81337	5-4-4935
22	34		81337	5-4-4928
22	35	5340-00-814-0757	81337	5-4-4966
22	36	5306-00-182-1952	88044	AN5CH11A
22	37	5310-00-974-6623	96906	MS35338-140
22	38	5310-00-625-5756	96906	MS15795-812
22	39		81337	5-4-2862-1
22	40		81337	5-4-4915

CROSS-REFERENCE INDEXES

FIGURE AND ITEM NUMBER INDEX

FIG.	ITEM	STOCK NUMBER	CAGEC	PART NUMBER
22	41		81337	5-4-4931
22	42		81337	5-4-2862-2
22	43		81337	5-4-6488-1
22	44		81337	5-4-5085-6
22	45		81337	5-4-5085-3
22	46		81337	5-4-2832
23	1		81337	17-1-1850
23	2		96906	MS90354U0607
23	3		81337	5-4-2916-1
23	4		81337	5-43061-9
23	5		81337	5-4-4963
23	6	5320-00-490-5523	81337	5-4-6922-2
23	6	5320-01-0044137	81337	5-4-4827
23	7		81337	5-44851-3
23	8		81337	5-4-4851-4
23	9	5340-01-1040373	81349	5-4-4965
23	10		81337	5-4-4932
23	11		81337	5-4-4930
23	12	5306-00-021-3912	96906	MS35308-334
23	13	5306-00-638-7719	96906	MS35308-333
23	14	5310-00-9746623	96906	MS35338-140
23	15	5310-00-625-5756	96906	MS15795-812
23	16		81337	5-4-4915
23	17		81337	5-4-4918
23	18		81337	5-44917
23	19		81337	5-44933
23	20		81337	5-4-4929
23	21	5411-01-225-3894	81337	5-4-2830-1
24	1		81337	5-4-2864
24	2	5306-00-639-2364	88044	AN6C14A
24	3	5305-01-256-6788	96906	MS24694C200
24	4	5310-00-167-0804	88044	AN960C616
24	5	5310-00-857-4959	96906	MS21044C6
24	6		81337	5-4-2915-1
24	7		81337	5-4-4614
24	8	5306-00-582-9593	88044	AN6C12A
24	9		81337	5-4-4597-2
24	10		81337	5-4-4597-1
24	11	5306-00-206-4540	88044	AN8-14A
24	12	5306-00-180-0158	88044	AN8-13A
24	13	5310-00-167-0806	88044	AN960C816
24	14	5310-00-982-4973	96906	MS21044C8
24	15		81337	5-4-2860-2
24	16		81337	5-4-2860-1
24	17		81337	5-4-4622
24	18		81337	5-4-2865
25	1	5305-00-477-0122	96906	MS51861-47C
25	2		81337	5-4-2968
25	3		81349	MIL-P-26514TYPE1 CLASS2GRADEA2LB
25	4	5340-01-225-8421	81337	5-4-4680

CROSS-REFERENCE INDEXES

FIGURE AND ITEM NUMBER INDEX

FIG.	ITEM	STOCK NUMBER	CAGEC	PART NUMBER
25	5	5340-01-231-4768	81337	5-4-4946
25	6	5305-00-456-2430	96906	MS35308-310
25	7	5310-00-933-8121	96906	MS35338-139
25	8	5310-00-531-9515	88044	AN960C416
25	9	5305-00-725-5912	96906	MS4693C299
25	10		81337	5-4-2955
25	11		81337	5-4-4591
25	12		81337	5-4-4910
25	13	5305-00-054-9246	96906	MS24694C107
25	14		81337	5-42885
25	15	5306-00-531-8979	88044	AN6-7A
25	16	5310-00-933-8120	96906	MS35338-138
25	17	5310-00-167-0801	88044	AN960C10
25	18		81337	5-4-6921-2
25	19		81337	17-1-1877
25	19		81337	17-1-1878-1
25	19		81337	17-1-1878-2
25	20	5320-01-032-6534	81337	5-4-6921-4
25	21		81337	5-4-2984
25	22		81337	5-4-4591
25	23		81337	5-4-4910
25	24	5660-01-225-8433	81337	5-4-4538-1
25	24	5660-01-225-8434	81337	5-4-4538-2
26	1		81337	5-4-5096
26	2		81337	5-4-4713
26	3	4030-00-051-8641	81349	MIL-A-3962 SIZE 4 INCH
26	4	4030-00-541-4041	81349	MIL-A-3962 SIZE 4,6, OR 8 INCH
26	5	4030-00-051-8641	81349	MIL-A-3962 SIZE 4 INCH
26	6	5306-01-225-8441	81337	5-4-3020
26	7	5411-01-226-7499	81337	5-4-2981
26	8	5120-00-278-1276	81348	GGG-S-121
26	9	5340-01-225-8669	81337	5-4-4944
26	10		81337	5-4-5032-1
26	11		81337	5-4-2983-1
26	12	5320-00-274-8149	81337	5-4-4879
26	13	5340-01-189-6746	03007	8333
26	14	5340-00-209-7503	72968	1838
26	15	5340-01-226-7625	14557	SP911 SIZE 2 1/2
26	16	5320-00-236-3929	81337	5-4-4937
26	17	5340-00-982-8792	14557	1205-31/2-LISID
27	1		08524	FNR7505-12
27	2		94222	29-47-102-10
27	3	5120-01-020-7814	03481	C-722-3124L
27	4	5120-00-102-6847	03481	C-845-2528L
27	5	3110-00-144-8577	08162	115
27	6	5130-00-034-3114	72139	99-591
27	7	5130-00-099-3688	72139	99-681
27	8	6230-01-339-9660	39428	8439K11
27	9		65059	74016B-20A
27	10	3940-01-350-1482	65059	74016T-1A
28	1		17446	105-60

CROSS-REFERENCE INDEXES

FIGURE AND ITEM NUMBER INDEX

FIG.	ITEM	STOCK NUMBER	CAGEC	PART NUMBER
28	2		72139	502443
28	3		17446	103616
38	4		72139	503000
28	5		17445	503010
28	6		17445	103601
28	7		17445	103620
29	1		17446	105-80
29	2		72139	502443
29	3		17446	103617
29	4		17446	503001
29	5		17446	503012
29	6		17446	103602
29	7		17446	503015

*U.S. GOVERNMENT PRINTING OFFICE: 1995 - 655-2/28/20049

I-39/(I-40 blank) CHANGE 1

By Order of the Secretary of the Army:

GORDON R. SULLIVAN
General, United States Army
Chief of Staff

Official:

MILTON H. HAMILTON
Administrative Assistant to the
Secretary of the Army
00877

DISTRIBUTION:

To be distributed in accordance with DA Form 12-25E, (qty rqr block no. 3657)

RECOMMENDED CHANGES TO EQUIPMENT TECHNICAL PUBLICATIONS

 <p style="font-size: small; margin: 0;"><i>THEN...JOT DOWN THE DOPE ABOUT IT ON THIS FORM. CAREFULLY TEAR IT OUT, FOLD IT AND DROP IT IN THE MAIL.</i></p>		SOMETHING WRONG WITH PUBLICATION	
		FROM: (PRINT YOUR UNIT'S COMPLETE ADDRESS)	
		DATE SENT	
PUBLICATION NUMBER		PUBLICATION DATE	PUBLICATION TITLE
IN THIS SPACE, TELL WHAT IS WRONG AND WHAT SHOULD BE DONE ABOUT IT.			
BE EXACT PIN-POINT WHERE IT IS			
PAGE NO.	PARA-GRAPH	FIGURE NO.	TABLE NO.
PRINTED NAME, GRADE OR TITLE AND TELEPHONE NUMBER		SIGN HERE	

The Metric System and Equivalents

Linear Measure

1 centimeter = 10 millimeters = .39 inch
 1 decimeter = 10 centimeters = 3.94 inches
 1 meter = 10 decimeters = 39.37 inches
 1 dekameter = 10 meters = 32.8 feet
 1 hectometer = 10 dekameters = 328.08 feet
 1 kilometer = 10 hectometers = 3,280.8 feet

Weights

1 centigram = 10 milligrams = .15 grain
 1 decigram = 10 centigrams = 1.54 grains
 1 gram = 10 decigram = .035 ounce
 1 decagram = 10 grams = .35 ounce
 1 hectogram = 10 decagrams = 3.52 ounces
 1 kilogram = 10 hectograms = 2.2 pounds
 1 quintal = 100 kilograms = 220.46 pounds
 1 metric ton = 10 quintals = 1.1 short tons

Liquid Measure

1 centiliter = 10 milliliters = .34 fl. ounce
 1 deciliter = 10 centiliters = 3.38 fl. ounces
 1 liter = 10 deciliters = 33.81 fl. ounces
 1 dekaliter = 10 liters = 2.64 gallons
 1 hectoliter = 10 dekaliters = 26.42 gallons
 1 kiloliter = 10 hectoliters = 264.18 gallons

Square Measure

1 sq. centimeter = 100 sq. millimeters = .155 sq. inch
 1 sq. decimeter = 100 sq. centimeters = 15.5 sq. inches
 1 sq. meter (centare) = 100 sq. decimeters = 10.76 sq. feet
 1 sq. dekameter (are) = 100 sq. meters = 1,076.4 sq. feet
 1 sq. hectometer (hectare) = 100 sq. dekameters = 2.47 acres
 1 sq. kilometer = 100 sq. hectometers = .386 sq. mile

Cubic Measure

1 cu. centimeter = 1000 cu. millimeters = .06 cu. inch
 1 cu. decimeter = 1000 cu. centimeters = 61.02 cu. inches
 1 cu. meter = 1000 cu. decimeters = 35.31 cu. feet

Approximate Conversion Factors

<i>To change</i>	<i>To</i>	<i>Multiply by</i>	<i>To change</i>	<i>To</i>	<i>Multiply by</i>
inches	centimeters	2.540	ounce-inches	Newton-meters	.007062
feet	meters	.305	centimeters	inches	.394
yards	meters	.914	meters	feet	3.280
miles	kilometers	1.609	meters	yards	1.094
square inches	square centimeters	6.451	kilometers	miles	.621
square feet	square meters	.093	square centimeters	square inches	.155
square yards	square meters	.836	square meters	square feet	10.764
square miles	square kilometers	2.590	square meters	square yards	1.196
acres	square hectometers	.405	square kilometers	square miles	.386
cubic feet	cubic meters	.028	square hectometers	acres	2.471
cubic yards	cubic meters	.765	cubic meters	cubic feet	35.315
fluid ounces	milliliters	29,573	cubic meters	cubic yards	1.308
pints	liters	.473	milliliters	fluid ounces	.034
quarts	liters	.946	liters	pints	2.113
gallons	liters	3.785	liters	quarts	1.057
ounces	grams	28.349	liters	gallons	.264
pounds	kilograms	.454	grams	ounces	.035
short tons	metric tons	.907	kilograms	pounds	2.205
pound-feet	Newton-meters	1.356	metric tons	short tons	1.102
pound-inches	Newton-meters	.11296			

Temperature (Exact)

°F	Fahrenheit temperature	5/9 (after subtracting 32)	Celsius temperature	°C
----	---------------------------	-------------------------------	------------------------	----

