

UNIVERSITY OF VIRGINIA
ALDERMAN LIBRARY

JUL 24 1992

GOVERNMENT DOCUMENTS

TECHNICAL MANUAL

**DIRECT SUPPORT AND GENERAL SUPPORT MAINTENANCE
REPAIR PARTS AND SPECIAL TOOLS LISTS
(INCLUDING DEPOT MAINTENANCE
REPAIR PARTS AND SPECIAL
TOOLS LISTS)**

**TRACTOR, WHEELED, INDUSTRIAL: DIESEL DRIVEN;
MED DBP; WITH DOZER; WITH BACKRIP
SCARIFIER; WITH DRAWBAR; TRAILER
PINTLE; AND HYDRAULIC
SCRAPER CONTROLS**

NSN 2420-00-088-9384

CLARK MODEL 290M

WITH ROPS

NSN 2420-01-059-0090

UNIVERSITY OF VIRGINIA LIBRARY



X004815174

This manual supersedes TM 5-2420-206-34P, dated 14 March 1985.

Approved for public release; distribution is unlimited.

HEADQUARTERS, DEPARTMENT OF THE ARMY

JUNE 1992

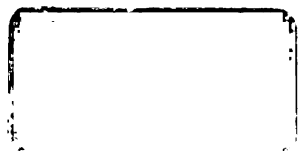

**DIRECT SUPPORT AND GENERAL SUPPORT MAINTENANCE
REPAIR PARTS AND SPECIAL TOOLS LISTS
(INCLUDING DEPOT MAINTENANCE
REPAIR PARTS AND SPECIAL
TOOLS LISTS)**

**TRACTOR, WHEELED, INDUSTRIAL: DIESEL DRIVEN;
MED DBP; WITH DOZER; WITH BACKRIP
SCARIFIER; WITH DRAWBAR; TRAILER
PINTLE; AND HYDRAULIC
SCRAPER CONTROLS**

NSN 2420-00-088-9384

CLARK MODEL 290M

WITH ROPS

NSN 2420-01-059-0090

Current as of 12 July 1991

REPORTING ERRORS AND RECOMMENDING IMPROVEMENTS

You can help improve this manual. If you find any mistakes or if you know of a way to improve the procedures, please let us know. Mail your letter, DA Form 2028 (*Recommended Changes to Publications and Blank Forms*), or DA Form 2028-2, located in the back of this manual, direct to: Commander, U.S. Army Tank-Automotive Command, ATTN: AMSTA-MB, Warren, MI 48397-5000. A reply will be furnished to you.

Approved for public release; distribution is unlimited.

TABLE OF CONTENTS

	Page	Illus Fig
SECTION I. INTRODUCTION	1	
SECTION II. REPAIR PARTS LIST	1-1	
GROUP 01 ENGINE		
0100 - ENGINE ASSEMBLY	1-1	
ENGINE MOUNTING PARTS	1-1	1
0101 - CRANKCASE, BLOCK, CYLINDER HEAD	2-1	
CYLINDER BLOCK	2-1	2
CYLINDER HEAD AND RELATED PARTS	3-1	3

* This manual supersedes TM 5-2420-206-34P, dated 14 March 1985.

TABLE OF CONTENTS (Con't)

	Page	Illus Fig
0102 - CRANKSHAFT	4-1	
CRANKSHAFT	4-1	4
0103 - FLYWHEEL ASSEMBLY	5-1	
FLYWHEEL ASSEMBLY	5-1	5
0104 - PISTONS AND CONNECTING RODS	6-1	
PISTON AND CONNECTING ROD	6-1	6
0105 - VALVES, CAMSHAFTS, AND TIMING SYSTEM	7-1	
ROCKER LEVER AND HOUSING	7-1	7
CAM FOLLOWER AND PUSHRODS	8-1	8
VALVE AND RELATED PARTS	9-1	9
GEARCASE COVER	10-1	10
CAMSHAFT AND GEAR	11-1	11
0106 - ENGINE LUBRICATION SYSTEM	12-1	
OIL COOLER AND LINES	12-1	12
OIL LINES AND FITTINGS	13-1	13
ENGINE OIL COOLER	14-1	14
SCAVENGER PUMP	15-1	15
MAIN LUBRICATION PUMP	16-1	16
CRANKCASE BREATHER	17-1	17
ENGINE OIL FILTER	18-1	18
OIL PAN	19-1	19
OIL TROUGH AND RELATED PARTS	20-1	20
0108 - MANIFOLDS	21-1	
INTAKE MANIFOLD	21-1	21
EXHAUST MANIFOLD	22-1	22
 GROUP 02		
CLUTCH		
0203 - FLUID COUPLING, TORQUE CONVERTER	23-1	
TORQUE CONVERTER LINES AND FITTINGS	23-1	23
TORQUE CONVERTER CHARGING PUMP	24-1	24
TORQUE CONVERTER REAR HOUSING	25-1	25
TORQUE CONVERTER HOUSING AND SHAFT	26-1	26
TORQUE CONVERTER IMPELLER	27-1	27
 GROUP 03		
FUEL SYSTEM		
0301 - CARBURETOR, FUEL INJECTOR	28-1	
FUEL INJECTOR ASSEMBLY	28-1	28
0302 - FUEL PUMPS	29-1	
SHUTDOWN VALVES	29-1	29
FUEL PUMP	30-1	30
FUEL PUMP HOUSING AND SHAFTS	31-1	31
FUEL PUMP SPRING PACK COVER	32-1	32
GEAR PUMP	33-1	33
0304 - AIR CLEANER	34-1	
AIR CLEANER AND EXHAUST PIPING	34-1	34
AIR CLEANER	35-1	35
0305 - SUPERCHARGER, BLOWER, TURBOCHARGER, OR ALTITUDE COMPENSATOR	36-1	
TURBOCHARGER AND MOUNTING PARTS	36-1	36
TURBOCHARGER, EXPLODED VIEW	37-1	37
0306 - TANKS, LINES, FITTINGS, HEADERS	38-1	
FUEL TANK AND LINES	38-1	38
ANEROID CONTROL AND LINES	39-1	39
ANEROID CONTROLS	40-1	40
0308 - ENGINE SPEED GOVERNOR AND CONTROLS	41-1	
FUEL PUMP COVER AND GOVERNOR	41-1	41

TABLE OF CONTENTS (Con't)

	Page	Illus Fig
0309 - FUEL FILTERS	42-1	
FUEL FILTERS	42-1	42
0311 - ENGINE STARTING AIDS	43-1	
ENGINE STARTING AIDS	43-1	43
0312 - ACCELERATOR, THROTTLE, OR CHOKE CONTROLS	44-1	
ACCELERATOR PEDAL AND LINKAGE	44-1	44
 GROUP 05 COOLING SYSTEM		
 0501 - RADIATOR, EVAPORATIVE COOLER, OR HEAT EXCHANGER	 45-1	
RADIATOR	45-1	45
RADIATOR, EXPLODED VIEW	46-1	46
0503 - WATER MANIFOLD, HEADERS, THERMOSTATS, AND HOUSING GASKET	47-1	
THERMOSTAT AND HOUSING	47-1	47
WATER MANIFOLD	48-1	48
RADIATOR HOSES	49-1	49
0504 - WATER PUMP	50-1	
WATER PUMP	50-1	50
0505 - FAN ASSEMBLY	51-1	
FAN AND BRACKET	51-1	51
0508 - WATER FILTER	52-1	
WATER FILTER	52-1	52
 GROUP 06 ELECTRICAL SYSTEM		
 0601 - GENERATOR, ALTERNATOR	 53-1	
GENERATOR	53-1	53
GENERATOR, EXPLODED VIEW	54-1	54
0602 - GENERATOR REGULATOR	55-1	
GENERATOR REGULATOR MOUNTING PARTS AND WIRING	55-1	55
GENERATOR REGULATOR	56-1	56
0603 - STARTING MOTOR	57-1	
STARTER	57-1	57
STARTER, EXPLODED VIEW	58-1	58
0607 - INSTRUMENT OR ENGINE CONTROL PANEL	59-1	
LEFT INSTRUMENT PANEL, ELECTRICAL	59-1	59
RIGHT INSTRUMENT PANEL, ELECTRICAL	60-1	60
0609 - LIGHTS	61-1	
HEADLIGHT ASSEMBLY	61-1	61
FLOODLIGHT ASSEMBLY	62-1	62
BLACKOUT HEADLIGHT ASSEMBLY	63-1	63
TAIL AND STOPLIGHT ASSEMBLY	64-1	64
BLACKOUT TAILLIGHT AND STOPLIGHT ASSEMBLY	65-1	65
0610 - SENDING UNITS AND WARNING SWITCHES	66-1	
OVERSPEED WARNING SWITCH	66-1	66
LOW AIR PRESSURE WARNING SWITCH	67-1	67
0611 - HORN, SIREN	68-1	
HORN BUTTON ASSEMBLY	68-1	68
0612 - BATTERIES, STORAGE	69-1	
BATTERY BOX	69-1	69
0613 - HULL OR CHASSIS WIRING HARNESS	70-1	
CHASSIS WIRING HARNESS	70-1	70

TABLE OF CONTENTS (Con't)

	Page	Illus Fig
GROUP 07 TRANSMISSION		
0705 - TRANSMISSION SHIFTING COMPONENTS	71-1	
TRANSMISSION SHIFT LEVER AND LINKAGE	71-1	71
0710 - TRANSMISSION ASSEMBLY AND ASSOCIATED PARTS	72-1	
TRANSMISSION MOUNTING	72-1	72
TRANSMISSION INPUT AND REVERSE SHAFT	73-1	73
TRANSMISSION OUTPUT SHAFT OIL SUMP	74-1	74
0713 - INTERMEDIATE CLUTCH	75-1	
TRANSMISSION THIRD AND FOURTH CLUTCH AND COVER	75-1	75
TRANSMISSION FORWARD AND REVERSE, THIRD, AND FOURTH SPEED SHAFT	76-1	76
TRANSMISSION FIRST, SECOND, THIRD, AND FOURTH SPEED SHAFT	77-1	77
TRANSMISSION FIRST AND SECOND SPEED CLUTCH	78-1	78
0714 - SERVO UNIT	79-1	
TRANSMISSION CONTROL VALVE	79-1	79
0721 - COOLERS, PUMPS, MOTORS	80-1	
TRANSMISSION LINES AND FITTINGS	80-1	80
PUSH START PUMP	81-1	81
PUSH START VALVE	82-1	82
TRANSMISSION OIL FILTER	83-1	83
0725 - IDLER GEARS	84-1	
TRANSMISSION IDLER SHAFT	84-1	84
GROUP 09 PROPELLER, PROPELLER SHAFTS, UNIVERSAL JOINTS, COUPLER, AND CLAMP ASSEMBLY		
0900 - PROPELLER SHAFTS	85-1	
TORQUE CONVERTER TO TRANSMISSION SHAFT	85-1	85
TRANSMISSION TO FRONT DIFFERENTIAL SHAFT	86-1	86
SHAFT, MIDMOUNT BEARING TO TRANSMISSION, AND REAR AXLE	87-1	87
MIDMOUNT BEARING	88-1	88
GROUP 10 FRONT AXLE		
1000 - FRONT AXLE ASSEMBLY	89-1	
FRONT AXLE PLUGS AND BREATHERS	89-1	89
1002 - DIFFERENTIAL	90-1	
FRONT DIFFERENTIAL AND CARRIER	90-1	90
1003 - PLANETARY OR FINAL DRIVE	91-1	
FRONT AXLE	91-1	91
GROUP 11 REAR AXLE		
1100 - REAR AXLE ASSEMBLY	92-1	
REAR AXLE PLUGS AND BREATHERS	92-1	92
1102 - DIFFERENTIAL	93-1	
REAR DIFFERENTIAL AND CARRIER	93-1	93
1103 - PLANETARY OR FINAL DRIVE	94-1	
REAR AXLE	94-1	94
GROUP 12 BRAKES		
1201 - HANDBRAKES	95-1	
PARKING BRAKE LEVER	95-1	95
PARKING BRAKE	96-1	96

TABLE OF CONTENTS (Con't)

	Page	Illus Fig
1202 - SERVICE BRAKES	97-1	
WHEEL BRAKE	97-1	97
1204 - HYDRAULIC BRAKE SYSTEM	98-1	
HYDRAULIC BRAKE CYLINDER	98-1	98
1208 - AIRBRAKE SYSTEM	99-1	
TRACTOR PROTECTION CONTROL	99-1	99
TRACTOR PROTECTION CONTROL VALVE	100-1	100
FOOTBRAKE CONTROL	101-1	101
TREADLE VALVE	102-1	102
BRAKE RELAY VALVE	103-1	103
AIRBRAKE CHAMBER	104-1	104
1209 - AIR COMPRESSOR ASSEMBLY	105-1	
AIR COMPRESSOR ASSEMBLY	105-1	105
1211 - TRAILER BRAKE CONNECTIONS AND CONTROLS	106-1	
AIR MANIFOLD AND HANDBRAKE VALVE	106-1	106
HANDBRAKE VALVE	107-1	107
 GROUP 13		
WHEELS AND TRACKS		
1311 - WHEEL ASSEMBLY	108-1	
WHEEL ASSEMBLY	108-1	108
1313 - TIRES, TUBES, TIRE CHAINS	109-1	
TIRE ASSEMBLY	109-1	109
 GROUP 14		
STEERING		
1401 - MECHANICAL STEERING GEAR ASSEMBLY	110-1	
STEERING GEAR	110-1	110
STEERING GEAR	111-1	111
1410 - HYDRAULIC PUMP OR FLUID MOTOR ASSEMBLY	112-1	
STEERING HYDRAULIC PUMP	112-1	112
1411 - HOSES, LINES, FITTINGS	113-1	
STEERING HYDRAULIC CYLINDER	113-1	113
1412 - HYDRAULIC OR AIR CYLINDERS	114-1	
HYDRAULIC STEERING CYLINDER	114-1	114
HYDRAULIC STEERING CYLINDER, EXPLODED VIEW	115-1	115
1414 - STEERING SYSTEM VALVES	116-1	
STEERING GEAR VALVE	116-1	116
 GROUP 15		
FRAME, TOWING ATTACHMENTS, DRAWBARS, AND ARTICULATION SYSTEMS		
1501 - FRAME ASSEMBLY	117-1	
FRAME ASSEMBLY	117-1	117
FRONT FRAME RACK GUARDS	118-1	118
REAR FRAME	119-1	119
REAR FRAME PLATFORM	120-1	120
1503 - PINTLES AND TOWING ATTACHMENTS	121-1	
TOWING ATTACHMENTS	121-1	121
PINTLE HOOK	122-1	122
LUNETTE	123-1	123
1506 - FIFTH WHEEL	124-1	
REAR AXLE CRADLE	124-1	124
UNIVERSAL COUPLING	125-1	125

TABLE OF CONTENTS (Con't)

	Page	Illus Fig
GROUP 18		
BODY, CAB, HOOD, AND HULL		
1801 - BODY, CAB, HOOD, AND HULL ASSEMBLIES	126-1	
HOOD	126-1	126
TRACTOR CAB, BOTTOM	127-1	127
TRACTOR CAB, TOP	128-1	128
1802 - FENDERS, RUNNING BOARDS WITH MOUNTING AND ATTACHING PARTS, OUTRIGGERS, WINDSHIELD, GLASS, ETC.	129-1	
TRACTOR CAB, GLASS	129-1	129
FENDERS AND BRACKETS	130-1	130
1805 - FLOORS, SUBFLOORS, AND RELATED PARTS	131-1	
TRACTOR CAB, FLOOR	131-1	131
1806 - UPHOLSTERY, SEATS, AND CARPETS	132-1	
SEATS, CUSHIONS, AND SEATBELTS	132-1	132
OPERATOR'S SEAT SUSPENSION, TOP	133-1	133
OPERATOR'S SEAT, SUSPENSION, BOTTOM	134-1	134
1808 - STORAGE RACKS, BOXES, STRAPS, CARRYING CASES, CABLE REELS, HOSE REELS, ETC.	135-1	
TOOLBOX	135-1	135
GROUP 22		
BODY, CHASSIS, AND HULL ACCESSORY ITEMS		
2202 - ACCESSORY ITEMS	136-1	
WINDSHIELD WIPER	136-1	136
MIRROR	137-1	137
HORN	138-1	138
2203 - TIRE PUMPS	139-1	
TIRE PUMP	139-1	139
2210 - DATA PLATES AND INSTRUCTION HOLDERS	140-1	
IDENTIFICATION PLATES	140-1	140
GROUP 24		
HYDRAULIC AND FLUID SYSTEMS		
2401 - PUMP AND MOTOR	141-1	
MAIN HYDRAULIC PUMP	141-1	141
2403 - HYDRAULIC CONTROLS AND/OR MANUAL CONTROLS	142-1	
BULLDOZER LEVER AND LINKAGE	142-1	142
2404 - TILT CYLINDERS AND TILT CRANK	143-1	
BULLDOZER TILT CYLINDER AND BEARINGS	143-1	143
BULLDOZER TILT CYLINDER, EXPLODED VIEW	144-1	144
BULLDOZER LIFT CYLINDER AND BEARINGS	145-1	145
BULLDOZER LIFT CYLINDER, EXPLODED VIEW	146-1	146
2406 - STRAINERS, FILTERS, LINES, AND FITTINGS, ETC.	147-1	
HYDRAULIC RESERVOIR FILTERS	147-1	147
HYDRAULIC FRONT SWIVEL	148-1	148
HYDRAULIC REAR SWIVEL	149-1	149
HYDRAULIC LINES AND FITTINGS	150-1	150
HYDRAULIC LINES	151-1	151
2408 - LIQUID TANKS OR RESERVOIRS	152-1	
HYDRAULIC RESERVOIR	152-1	152
GROUP 33		
SPECIAL PURPOSE KITS		
3307 - SPECIAL PURPOSE KITS	153-1	
ROPS	153-1	153

TABLE OF CONTENTS (Con't)

	Page	Illus Fig
GROUP 43	GAS, AIR, AND VACUUM SYSTEMS	
4316 - ASSEMBLED HOSES, FITTINGS, LINES, BREATHERS, FILTERS, AND TRAPS	154-1	
AIR SYSTEM LINES, FRONT	154-1	154
AIR SYSTEM LINES, CENTER	155-1	155
AIR SYSTEM LINES, REAR	156-1	156
GROUP 47	GAGES (NONELECTRICAL), WEIGHING AND MEASURING DEVICES	
4701 - INSTRUMENTS	157-1	
TACHOMETER DRIVE ASSEMBLY	157-1	157
SPEEDOMETER DRIVE ASSEMBLY	158-1	158
TACHOMETER AND SPEEDOMETER	159-1	159
4702 - GAGES, MOUNTINGS, LINES, AND FITTINGS	160-1	
GAGES AND INDICATORS INSTRUMENT PANEL	160-1	160
INSTRUMENT PANEL, REAR	161-1	161
GROUP 50	PNEUMATIC EQUIPMENT	
5001 - CRANKCASE, BLOCK, AND CYLINDER HEAD	162-1	
COMPRESSOR CYLINDER HEAD	162-1	162
5002 - CRANKSHAFT	163-1	
AIR COMPRESSOR CYLINDER	163-1	163
5004 - PISTONS, CONNECTING RODS, AND ROTORS	164-1	
PISTONS AND RINGS, AIR COMPRESSOR	164-1	164
5008 - AIR INTAKES	165-1	
AIR INTAKE, AIR COMPRESSOR	165-1	165
5012 - THROTTLING DEVICES	166-1	
AIR COMPRESSOR GOVERNOR MOUNTING	166-1	166
AIR COMPRESSOR GOVERNOR	167-1	167
5015 - AIR DISCHARGE SYSTEM	168-1	
AIR COMPRESSOR LINES AND FITTINGS	168-1	168
GROUP 74	CRANES, SHOVELS, AND EARTHMOVING EQUIPMENT	
7427 - MISCELLANEOUS VALVES	169-1	
SCRAPER CONTROL VALVE ATTACHING PARTS	169-1	169
SCRAPER CONTROL VALVE AND LEVERS	170-1	170
SCRAPER CONTROL VALVE, EXPLODED VIEW	171-1	171
SCRAPER CONTROL VALVE AND RELATED PARTS	172-1	172
BULLDOZER VALVE AND RELIEF VALVE	173-1	173
BULLDOZER CONTROL VALVE SPOOLS	174-1	174
BULLDOZER CONTROL CHECK VALVE	175-1	175
7435 - MOLDBOARD ASSEMBLY	176-1	
BULLDOZER BLADE	176-1	176
7440 - SCARIFIER ASSEMBLY	177-1	
SCARIFIER	177-1	177
7447 - PUSHBEAM AND YOKE COMPONENTS	178-1	
PUSHBEAM ASSEMBLY	178-1	178
GROUP 76	FIRE FIGHTING EQUIPMENT COMPONENTS	
7638 - PORTABLE FIRE FIGHTING EQUIPMENT	179-1	
FIRE EXTINGUISHER	179-1	179

TABLE OF CONTENTS (Con't)

	Page	Illus Fig
GROUP 94		
REPAIR KITS		
9401 - REPAIR KITS	KIT-1	
REPAIR KITS	KIT-1	KIT
GROUP 95		
GENERAL USE STANDARDIZED PARTS		
9501 - BULK MATERIEL	BULK-1	
BULK MATERIEL	BULK-1	BULK
SECTION III.		
SPECIAL TOOLS LIST		
GROUP 26		
TOOLS AND TEST EQUIPMENT		
2604 - SPECIAL TOOLS	180-1	
SPECIAL TOOLS	180-1	180
SECTION IV.		
CROSS-REFERENCE INDEXES		
NATIONAL STOCK NUMBER INDEX	I-1	
PART NUMBER INDEX	I-28	
FIGURE AND ITEM NUMBER INDEX	I-111	

Code **Application/Explanation**

PA Stocked items; use the applicable NSN to request/requisition items with these source codes. They are authorized to the category indicated by the code entered in the 3d position of the SMR code.

PB

PC**

PD

PE

PF

PG ** Items coded PC are subject to deterioration.

Items with these codes are not to be requested/requisitioned individually. They are part of a kit which is authorized to the maintenance category indicated in the 3d position of the SMR code. The complete kit must be requisitioned and applied.

KD

KF

KB

MO-(Made at UM/ AVUM Level) Items with these codes are not to be requested/requisitioned individually. They must be made from bulk material which is identified by the part number in the DESCRIPTION AND USABLE ON CODE (UOC) column and listed in the Bulk Material group of the repair parts list in this RPSTL. If the item is authorized to you by the 3d position code of the SMR code, but the source code indicates it is made at a higher level, order the item from the higher level of maintenance.

MF-(Made at DS/ AVUM Level)

MH-(Made at GS Level)

ML-(Made at Specialized Repair Activity (SRA))

MD-(Made at Depot)

Items with these codes are not to be requested/requisitioned individually. The parts that make up the assembled item must be requisitioned or fabricated and assembled at the level of maintenance indicated by the source code. If the 3d position code of the SMR code authorizes you to replace the item, but the source code indicates the item is assembled at a higher level, order the item from the higher level of maintenance.

AO-(Assembled by UM/ AVUM Level)

AF-(Assembled by DS/AVIM Level)

AH-(Assembled by GS Category)

AL-(Assembled by SRA)

AD-(Assembled by Depot)

XA - Do not requisition an "XA"-coded item. Order its next higher assembly. (Also refer to the NOTE following.)

XB - If an "XB" item is not available from salvage, order it using the CAGE and part number given.

XC - Installation drawing, diagram, instruction sheet, field service drawing, that is identified by the manufacturer's part number.

XD - Item is not stocked. Order an "XD"-coded item through normal supply channels using the CAGE and part number given, if no NSN is available.

NOTE: Cannibalization or controlled exchange, when authorized, may be used as a source of supply for items with the above source codes, except for those source coded "XA" or those aircraft support items restricted by requirements of AR 700-42.

(2) **Maintenance Code.** Maintenance codes tell you the level(s) of maintenance authorized to USE and REPAIR support items. The maintenance codes are entered in the third and fourth positions of the SMR code as follows:

(a) The maintenance code entered in the third position tells you the lowest maintenance level authorized to remove, replace, and use an item. The maintenance code entered in the third position will indicate authorization to one of the following levels of maintenance.

<u>Code</u>	<u>Application/Explanation</u>
C -	Crew or operator maintenance done within unit maintenance or aviation unit maintenance.
O -	Unit maintenance or aviation unit category can remove, replace, and use the item.
F -	Direct support or aviation intermediate level can remove, replace, and use the item.
H -	General support level can remove, replace, and use the item.
L -	Specialized repair activity can remove, replace, and use the item.
D -	Depot level can remove, replace, and use the item.

(b) The maintenance code entered in the fourth position tells whether or not the item is to be repaired and identifies the lowest maintenance level with the capability to do complete repair (i.e., perform all authorized repair functions). (NOTE: Some limited repair may be done on the item at a lower level of maintenance, if authorized by the Maintenance Allocation Chart (MAC) and SMR codes.) This position will contain one of the following maintenance codes:

<u>Code</u>	<u>Application/Explanation</u>
O -	Unit maintenance or aviation unit is the lowest level that can do complete repair of the item.
F -	Direct support or aviation intermediate is the lowest level than can do complete repair of the item.

- H - General support is the lowest level that can do complete repair of the item.
- L - Specialized repair activity is the lowest level that can do complete repair of the item.
- D - Depot is the lowest level that can do complete repair of the item.
- Z - Nonreparable. No repair is authorized.
- B - No repair is authorized. (No parts or special tools are authorized for the maintenance of a "B"-coded item.) However, the item may be reconditioned by adjusting, lubricating, etc., at the user level.

(3) **Recoverability Code.** Recoverability codes are assigned to items to indicate the disposition action on unserviceable items. The recoverability code is entered in the fifth position of the SMR code as follows:

Code	Application/Explanation
Z -	Nonreparable item. When unserviceable, condemn and dispose of the item at the level of maintenance shown in the 3d position of the SMR code.
O -	Reparable item. When uneconomically repairable, condemn and dispose of the item at unit maintenance or aviation unit level.
F -	Reparable item. When uneconomically repairable, condemn and dispose of the item at the direct support or aviation intermediate level.
H -	Reparable item. When uneconomically repairable, condemn and dispose of the item at the general support level.
D -	Reparable item. When beyond lower level repair capability, return to depot. Condemnation and disposal of item not authorized below depot level.
L -	Reparable item. Condemnation and disposal of item not authorized below specialized repair activity (SRA).
A -	Item requires special handling or condemnation procedures because of specific reasons (e.g., precious metal content, high dollar value, critical material, or hazardous material). Refer to appropriate manuals/directives for specific instructions.

c. **CAGEC (Column (3)).** The Commercial and Government Entity (CAGE) Code (C) is a 5-digit alphanumeric code which is used to identify the manufacturer, distributor, or Government agency, etc., that supplies the item.

d. **PART NUMBER (Column (4)).** Indicates the primary number used by the manufacturer (individual, company, firm, corporation, or Government activity), which controls the design and characteristics of the item by means of its engineering drawings, specifications standards, and inspection requirements to identify an item or range of items.

NOTE: When you use an NSN to requisition an item, the item you receive may have a different part number from the part ordered.

e. **DESCRIPTION AND USABLE ON CODE (UOC) (Column (5)).** This column includes the following information:

- (1) The Federal item name and, when required, a minimum description to identify the item.
- (2) Physical security classification. Not Applicable.
- (3) Items that are included in kits and sets are listed below the name of the kit or set on Figure KIT.
- (4) Spare/repair parts that make up an assembled item are listed immediately following the assembled item line entry.
- (5) Part numbers for bulk materials are referenced in this column in the line item entry for the item to be manufactured/fabricated.
- (6) When the item is not used with all serial numbers of the same model, the effective serial numbers are shown on the last line(s) of the description (before UOC).
- (7) The usable on code, when applicable (see paragraph 5, Special Information).
- (8) In the Special Tools List section, the basis of issue (BOI) appears as the last line(s) in the entry for each special tool, special TMDE, and other special support equipment. When density of equipments supported exceeds density spread indicated in the basis of issue, the total authorization is increased proportionately.
- (9) The statement "END OF FIGURE" appears just below the last item description in Column 5 for a given figure in both Section II and Section III.

f. **QTY (Column (6)).** The QTY (quantity per figure column) indicates the quantity of the item used in the breakout shown on the illustration/figure, which is prepared for a functional group, subfunctional group, or an assembly. A "V" appearing in this column in lieu of a quantity indicates that the quantity is variable and the quantity may vary from application to application.

4. Explanation of Columns (Section IV).

a. **NATIONAL STOCK NUMBER (NSN) INDEX.**

(1) **STOCK NUMBER column.** This column lists the NSN by National Item Identification Number (NIIN)

sequence. The NIIN consists of the last nine digits of the NSN (i.e., $\overline{5305-01-674-1467}$).

NSN

NIIN

When using this column to locate an item, ignore the first 4 digits of the NSN. However, the complete NSN should be used when ordering items by stock number.

(2) *FIG. column.* This column lists the number of the figure where the item is identified/located. The figures are in numerical order in Section II and Section III.

(3) *ITEM column.* The item number identifies the item associated with the figure listed in the adjacent FIG. column. This item is also identified by the NSN listed on the same line.

b. *PART NUMBER INDEX.* Part numbers in this index are listed by part number in ascending alphanumeric sequence (i.e., vertical arrangement of letter and number combination which places the first letter or digit of each group in order A through Z, followed by the numbers 0 through 9 and each following letter or digit in like order).

(1) *CAGEC column.* The Commercial and Government Entity (CAGE) Code (C) is a 5-digit alphanumeric code used to identify the manufacturer, distributor, or Government agency, etc., that supplies the item.

(2) *PART NUMBER column.* Indicates the primary number used by the manufacturer (individual, firm, corporation, or Government activity), which controls the design and characteristics of the item by means of its engineering drawings, specifications standards, and inspection requirements to identify an item or range of items.

(3) *STOCK NUMBER column.* This column lists the NSN for the associated part number and manufacturer identified in the PART NUMBER and CAGE columns to the left.

(4) *FIG. column.* This column lists the number of the figure where the item is identified/located in Sections II and III.

(5) *ITEM column.* The item number is that number assigned to the item as it appears in the figure referenced in the adjacent figure number column.

c. *FIGURE AND ITEM NUMBER INDEX.*

(1) *FIG. column.* This column lists the number of the figure where the item is identified/located in Sections II and III.

(2) *ITEM column.* The item number is that number assigned to the item as it appears in the figure referenced in the adjacent figure number column.

(3) *STOCK NUMBER column.* This column lists the NSN for the item.

(4) *CAGE column.* The Commercial and Government Entity (CAGE) is a 5-digit alphanumeric code used to identify the manufacturer, distributor, or Government agency, etc., that supplies the item.

(5) *PART NUMBER column.* Indicates the primary number used by the manufacturer (individual, firm, corporation, or Government activity), which controls the design and characteristics of the item by means of its engineering drawings, specifications standards and inspection requirements to identify an item or range of items.

5. Special Information.

a. *USABLE ON CODE.* The usable on code appears in the lower left corner of the Description column heading. Usable on codes are shown as "UOC:" in the Description column (justified left) on the first line following applicable item description/nomenclature. Uncoded items are applicable to all models. Identification of the usable on codes used in the RPSTL are:

Code	Used On
CEH	Model 290M
U78	Model 290M with ROPS

b. *FABRICATION INSTRUCTIONS.* Bulk materials required to manufacture items are listed in the Bulk Material Functional Group of this RPSTL. Part numbers for bulk materials are also referenced in the Description column of the line item entry for the item to be manufactured/fabricated. Detailed fabrication instructions for items source coded to be manufactured or fabricated are found in TM 5-2420-206-12 and TM 5-2420-206-35.

c. *ASSEMBLY INSTRUCTIONS.* Detailed assembly instructions for items source coded to be assembled from component spare/repair parts are found in TM 5-2420-206-12 and TM 5-2420-206-35. Items that make up the assembly are listed immediately following the assembly item entry or reference is made to an applicable figure.

d. *KITS.* Line item entries for repair parts kits appear in group 9401 in Section II.

e. *INDEX NUMBERS.* Items which have the word BULK in the figure column will have an index number shown in the item number column. This index number is a cross-reference between the National Stock Number/Part Number Index and the bulk material list in Section II.

f. **ASSOCIATED PUBLICATIONS.** The publications listed below pertain to the Industrial Wheeled Tractor and its components:

<u>Publication</u>	<u>Short Title</u>
LO 5-2420-206-12	Tractor, Wheeled, Industrial, Model 290M
TM 5-2420-206-12	Tractor, Wheeled, Industrial, Model 290M
TM 5-2420-206-20P	Tractor, Wheeled, Industrial, Model 290M
TM 5-2420-206-35	Tractor, Wheeled, Industrial, Model 290M

6. How to Locate Repair Parts.

a. *When National Stock Number or Part Number is Not Known:*

(1) *First.* Using the table of contents, determine the assembly group or subassembly group to which the item belongs. This is necessary since figures are prepared for assembly groups and subassembly groups, and listings are divided into the same groups.

(2) *Second.* Find the figure covering the assembly group or subassembly group to which the item belongs.

(3) *Third.* Identify the item on the figure and use the Figure and Item Number Index to find the NSN.

b. *When National Stock Number or Part Number is Known:*

(1) *First.* Using the National Stock Number or Part Number Index, find the pertinent National Stock Number or Part Number. The NSN index is in National Item Identification Number (NIIN) sequence (see paragraph 4.a.(1)). The part numbers in the Part Number index are listed in ascending alphanumeric sequence (see paragraph 4.b). Both indexes cross-reference you to the illustration/figure and item number of the item you are looking for.

(2) *Second.* Turn to the figure and item number, verify that the item is the one you're looking for, then locate the item number in the repair parts list for the figure.

7. Abbreviations.

For standard abbreviations see MIL-STD-12D, *Military Standard Abbreviations for Use on Drawings, Specifications, Standards, and in Technical Documents.*

<u>Abbreviations</u>	<u>Explanation</u>
NIIN	National Item Identification Number (consists of the last 9 digits of the NSN)
RPSTL	Repair Parts and Special Tools List
ROPS	Roll-over Protective Structure

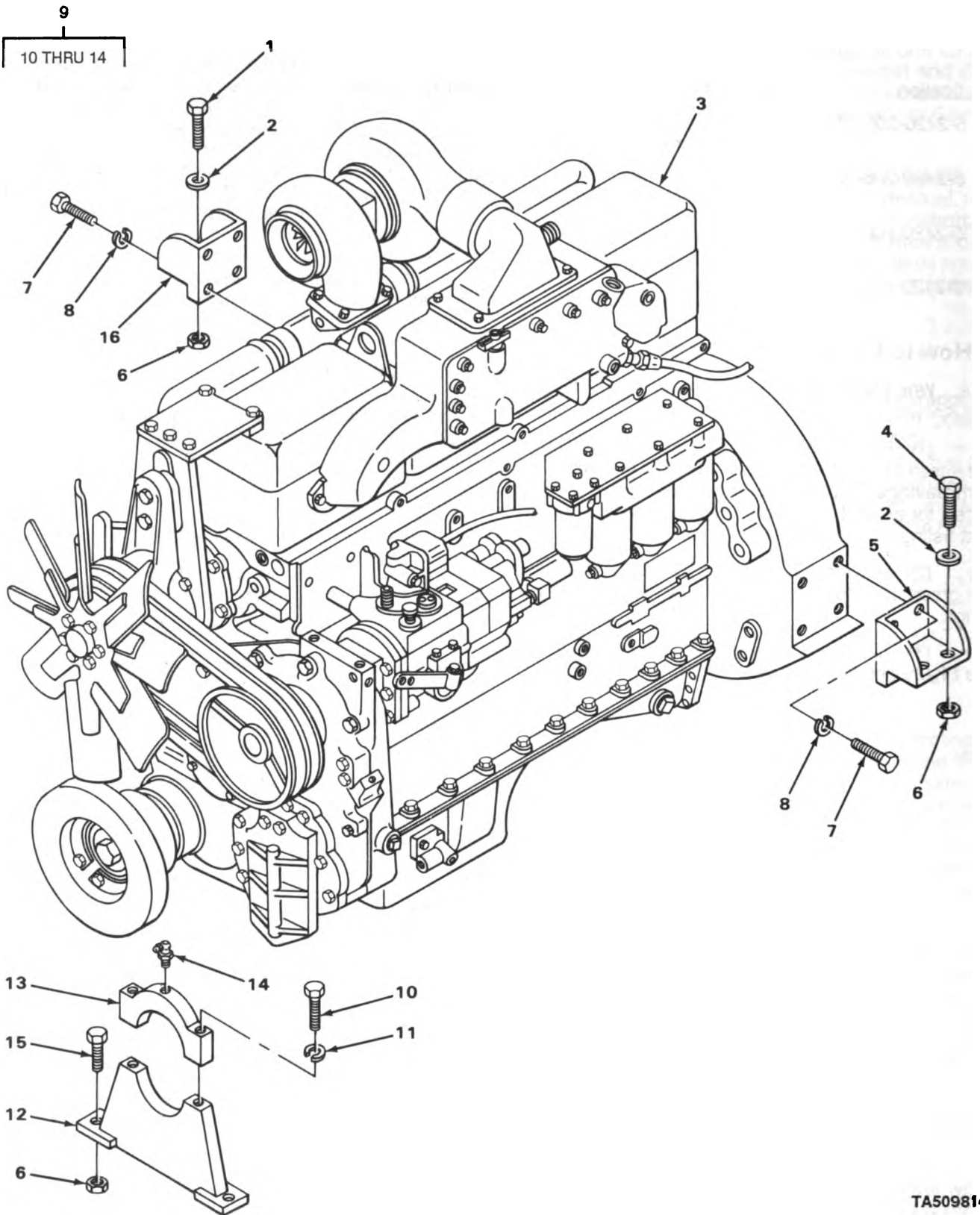

TA509814

FIGURE 1. ENGINE MOUNTING PARTS.

SECTION II

TM5-2420-206-34P

(1) ITEM NO	(2) SMR CODE	(3) CAGEC	(4) PART NUMBER	(5) DESCRIPTION AND USABLE ON CODES(UOC)	(6) QTY
GROUP 01 ENGINE					
GROUP 0100 ENGINE ASSEMBLY					
FIG. 1 ENGINE MOUNTING PARTS					
1	PAFZZ	96906	MS90727-167	SCREW,CAP,HEXAGON H RIGHT HAND ENGINE SUPPORT TO FRAME.....	2
2	PFFZZ	96906	MS27183-21	WASHER,FLAT REAR ENGINE SUPPORT MOUNTING.....	2
3	PAFFH	15434	99043-02	ENGINE ASSEMBLY.....	1
4	PAFZZ	96906	MS90727-168	SCREW,CAP,HEXAGON H LEFT HAND.....	2
5	XBFZZ	12603	564776	SUPPORT,ENGINE LEFT HAND.....	1
6	PAFZZ	96906	MS21045-10	NUT,SELF-LOCKING,HE ENGINE SUPPORT MOUNTING.....	6
7	XDFZZ	12603	17C1028	SCREW,CAP,HEXAGON H REAR ENGINE SUPPORTS TO FLYWHEEL HOUSING.....	8
8	PAFZZ	96906	MS35340-50	WASHER,LOCK REAR ENGINE SUPPORTS TO FLYWHEEL HOUSING.....	8
9	PFOZZ	15434	BM32055	SUPPORT ASSEMBLY,EN ENGINE,FRONT...	1
10	PFFZZ	96906	MS90728-111	.SCREW,CAP,HEXAGON H FRONT SUPPORT MOUNTING.....	2
11	PAFZZ	96906	MS35338-48	.WASHER,LOCK FRONT SUPPORT MOUNTING	2
12	XDFZZ	15434	101740	.SUPPORT,ENGINE,LOWE ENGINE,FRONT SUPPORT ASSEMBLY.....	1
13	XDFZZ	15434	63231	.HOUSING,BEARING UNI FRONT SUPPORT ASSEMBLY.....	1
14	PAFZZ	96906	MS15003-1	.FITTING,LUBRICATION FRONT SUPPORT.	1
15	PAFZZ	96906	MS90726-170	SCREW,CAP,HEXAGON H ENGINE SUPPORT MOUNTING.....	2
16	XBFZZ	12603	561264	SUPPORT,ENGINE RIGHT HAND.....	1

END OF FIGURE

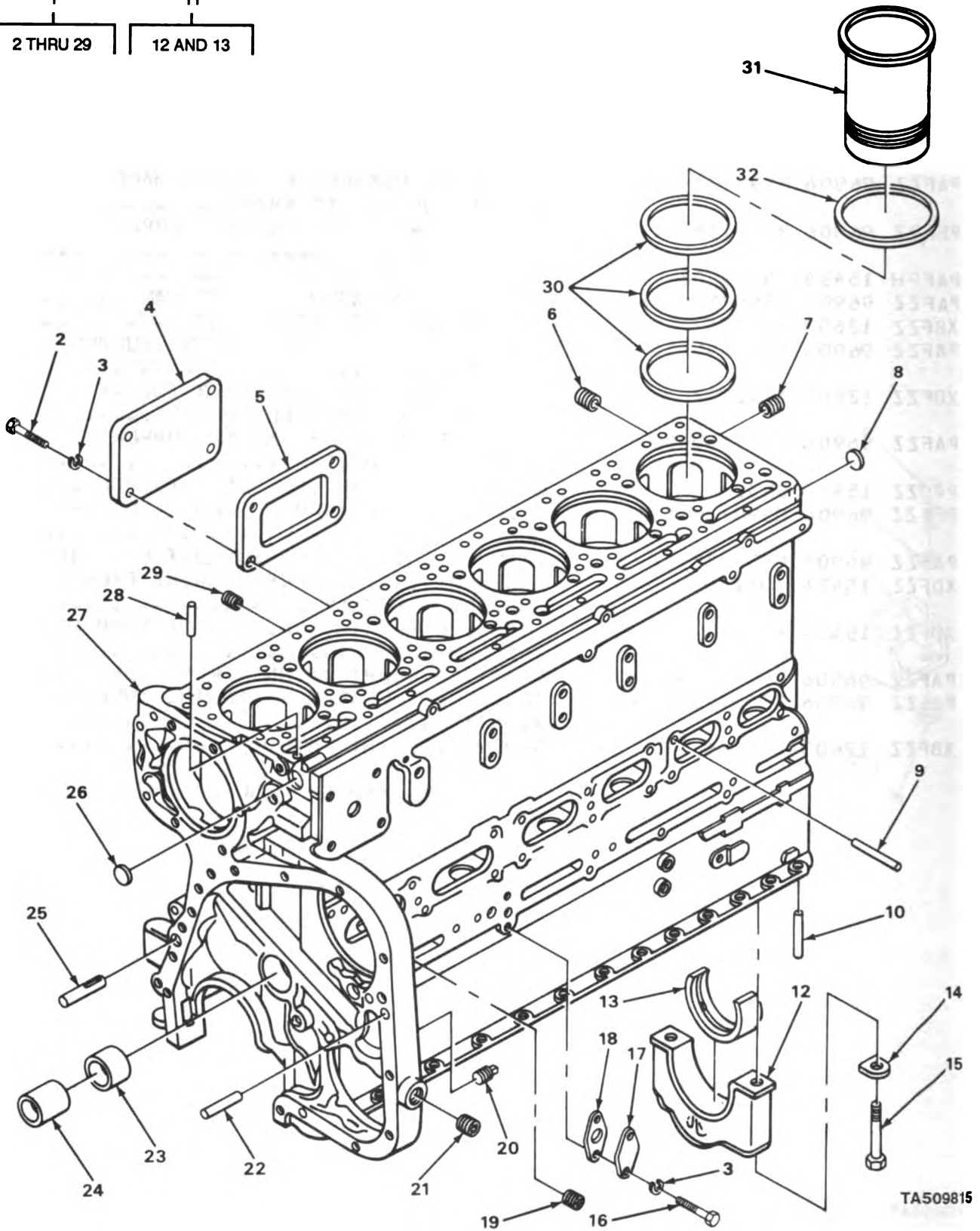
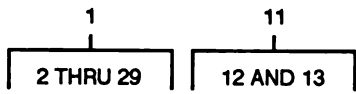

TA509815

FIGURE 2. CYLINDER BLOCK.

(1) ITEM NO	(2) SMR CODE	(3) CAGEC	(4) PART NUMBER	(5) DESCRIPTION AND USABLE ON CODES(UOC)	(6) QTY
GROUP 0101 CRANKCASE, BLOCK, CYLINDER HEAD					
FIG. 2 CYLINDER BLOCK					
1	PFHHD	15434	AR02164	ENGINE BLOCK, DIESEL.....	1
2	PAFZZ	96906	MS18154-58	.SCREW,CAP,HEXAGON H.....	4
3	PAFZZ	96906	MS35338-8	.WASHER, LOCK.....	6
4	PFFZZ	15434	40763	.COVER, ACCESS.....	1
5	PAFZZ	79150	26384	.GASKET PART OF KIT P/N AR45629.....	1
6	XDFZZ	21450	112076	.PLUG, PIPE.....	3
7	PFFZZ	96906	MS49005-16	.PLUG, PIPE.....	8
8	PAFZZ	15434	S719	.PLUG, EXPANSION.....	1
9	PFFZZ	15434	68585	.PIN, STRAIGHT, HEADLE.....	6
10	PFFZZ	64104	B2568	.PIN, STRAIGHT, HEADLE.....	2
11	PFHZZ	15434	42647	.CAP, MAIN BEARING.....	6
12	PFHZZ	15434	42646	..CAP, PILLOW BLOCK.....	1
13	PFHZZ	15434	42645	..CAP, MAIN BEARING.....	1
14	PAHZZ	15434	3009213	.WASHER, LOCK.....	14
15	PAHZZ	15434	105953	.BOLT, MACHINE.....	14
16	PAFZZ	15434	S129	.SCREW,CAP,HEXAGON H.....	2
17	PFFZZ	15434	132648	.FLANGE BLIND OIL.....	1
18	PAFZZ	15434	67963	.GASKET PART OF KIT P/N AR45629.....	1
20	PFFZZ	96906	MS49005-6	.PLUG, PIPE.....	6
21	PAFZZ	15434	S-915-A	.PLUG, PIPE.....	5
22	PFFZZ	15434	60408	.PIN, STRAIGHT, HEADLE.....	1
23	PAHZZ	15434	157870	.BEARING, SLEEVE.....	6
23	PAFZZ	15434	S911B	.PLUG, PIPE.....	6
24	PAHZZ	15434	100670	.BEARING, SLEEVE.....	2
25	PFFZZ	15434	70653	.DOWEL, METALLIC.....	1
26	PAFZZ	96906	MS35648-8	.PLUG, EXPANSION.....	1
27	XAHZZ	15434	138424	.BLOCK, CYLINDER.....	1
28	PFFZZ	15434	68445	.PIN, GROOVED, HEADLES.....	6
29	PAFZZ	79470	C3159X2	.PLUG, PIPE.....	5
30	KFHZZ	15434	122929	PACKING, PREFORMED PART OF KIT P/N AR45629.....	18
31	PAHZZ	15434	148860	CYLINDER SLEEVE.....	6
32	KFFZZ	15434	143983	SHIM 0.0063 IN. THK PART OF KIT P/N AR51478.....	6
32	KFFZZ	15434	3019956	SPACER, RING 0.0072 IN. THK PART OF KIT P/N AR51478.....	6
32	KFFZZ	15434	143946	SHIM 0.0081 IN. THK PART OF KIT P/N AR51478.....	6
32	KFHZZ	15434	3019958	SPACER, RING PART OF KIT P/N AR51478.	6
32	KFFZZ	15434	3019959	SHIM PART OF KIT P/N AR51478.....	6
32	KFFZZ	15434	3019960	SHIM PART OF KIT P/N AR51478.....	6

END OF FIGURE

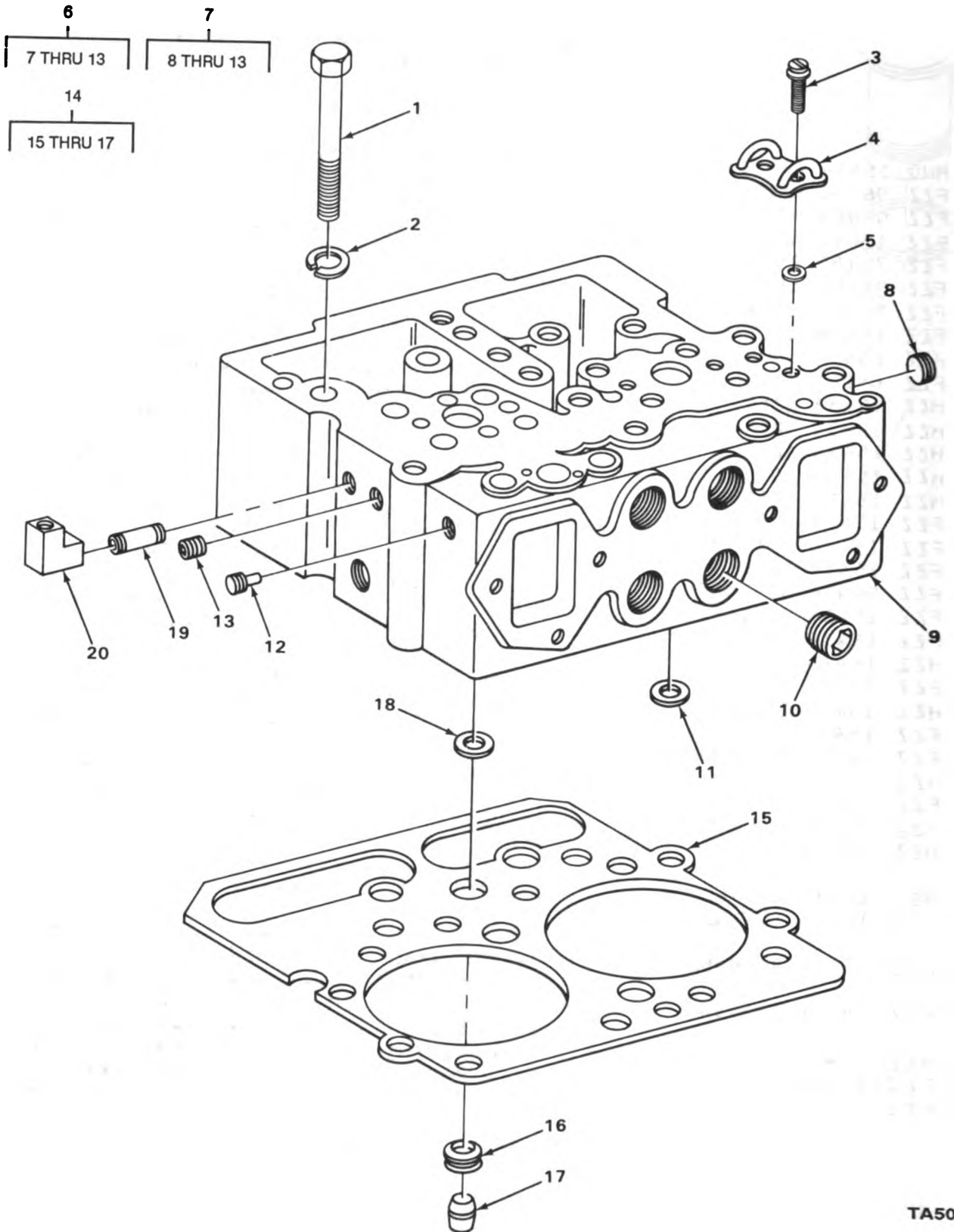

TA509816

FIGURE 3. CYLINDER HEAD AND RELATED PARTS.

SECTION II

TM5-2420-206-34P

1) ITEM NO	(2) S4R CODE	(3) CAGEC	(4) PART NUMBER	(5) DESCRIPTION AND USABLE ON CODES(UOC)	(6) QTY
GROUP 0101 CRANKCASE, BLOCK, CYLINDER HEAD					
FIG. 3 CYLINDER HEAD AND RELATED PARTS					
1	PFHZZ	15434	130074	BOLT,EXTERNALLY REL CYLINDER HEAD MOUNTING.....	12
2	PAFZZ	15434	69699	WASHER,LOCK CYLINDER HEAD MOUNTING.	12
3	PAFZZ	15434	70772C	SCREW,ASSEMBLED WAS CROSSOVER MOUNTING.....	4
4	PAFZZ	15434	147100	CROSSOVER,FUEL CYLINDER HEAD.....	2
5	KFFZZ	15434	152946	PACKING,PREFORMED FUEL CROSSOVER MOUNTING PART OF KIT P/N AR45629....	4
6	PAFFD	15434	3008100	HEAD,CYLINDER ENGINE WITH VALVE....	1
7	XAFFD	15434	BM92513	..HEAD,CYLINDER LESS VALVE.....	1
8	PAFZZ	15434	S995	..PLUG,PIPE CYLINDER HEAD.....	6
9	XAFZZ	15434	135541	..HEAD,CYLINDER.....	1
10	PAFZZ	15434	S962	..PLUG,PIPE CYLINDER HEAD.....	2
11	XAFZZ	15434	3017759	..SEAT,VALVE.....	8
12	PAFZZ	00905	H524018	..PLUG,FUSIBLE CYLINDER HEAD.....	1
13	PAFZZ	15434	S9118	..PLUG,PIPE CYLINDER HEAD.....	4
14	KFFZZ	15434	129978	GASKET,HEAD PART OF KIT P/N AR45629.	3
15	PFFZZ	15434	193949	GASKET PART OF KIT P/N AR45629.....	24
16	PFFZZ	15434	131168	RETAINER,CYLINDER H PART OF KIT P/N AR45629.....	24
17	PAFZZ	15434	156545	PACKING,PREFORMED CYLINDER HEAD MOUNTING PART OF KIT P/N AR45629....	3
18	XBFZZ	15434	S945	NIPPLE,PIPE FUEL LINE TO BLOCK.....	2
19	PAFZZ	15434	181213	ELBOW,PIPE TO TUBE FUEL LINE TU BLOCK.....	2

END OF FIGURE

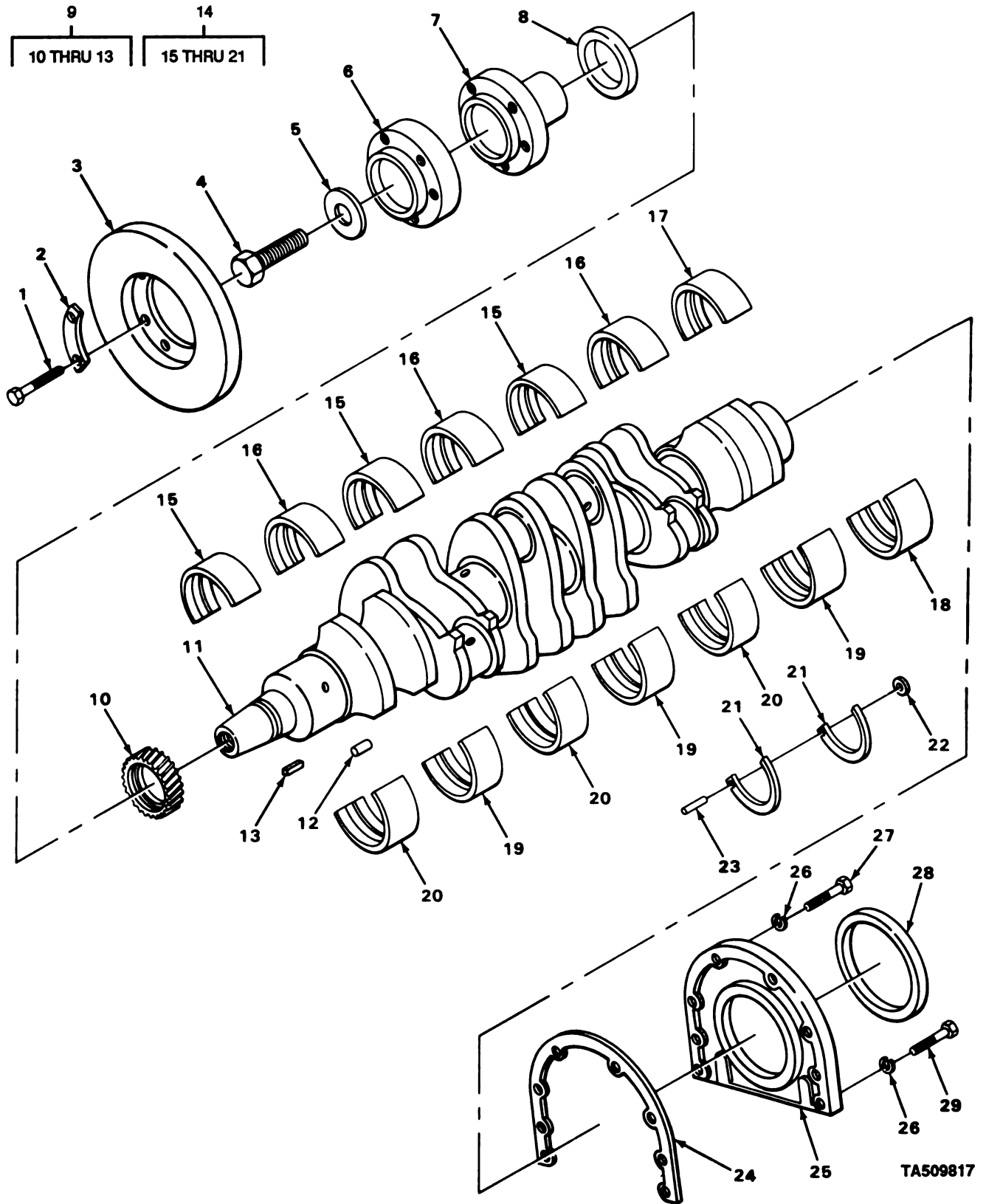

FIGURE 4. CRANKSHAFT.

SECTION II			TM5-2420-206-34P		(5)	(6)
(1)	(2)	(3)	(4)			
TEM NO	SMR CODE	CAGEC	PART NUMBER	DESCRIPTION AND USABLE ON CODES(UOC)		QTY
GROUP 0102 CRANKSHAFT						
FIG. 4 CRANKSHAFT						
1	PFHZZ	15434	69952	SCREW,CAP,HEXAGON H VIBRATION DAMPER TO FLANGE MOUNTING.....		6
2	PFHZZ	34623	937952	KIT,SHOE HOLDER DAMPER TO FLANGE...		3
3	PFFHH	15434	217321	DAMPER,VIBRATOR CRA.....		1
4	PAHZZ	26233	M40S1216-288	BOLT,SELF-LOCKING VIBRATICN DAMPER MOUNTING.....		1
5	PFHZZ	15434	140411	WASHER,FLAT.....		1
6	PFHZZ	15434	154918	SPACER,DAMPER.....		1
7	XDHZZ	15434	144888	FLANGE,CRANKSHAFT.....		1
8	PFHZZ	80201	CA20957C	SEAL,PLAIN CRANKSHAFT PART OF KIT P/N AR45629.....		1
9	PAFHH	15434	3801408	CRANKSHAFT ASSEMBLY.....		1
10	PFHZZ	15434	142804	.GEAR,HELICAL.....		1
11	P8FHH	15434	208460	.CRANKSHAFT,ENGINE.....		1
12	PFHZZ	96906	MS20068-271	.KEY,MACHINE CRANKSHAFT GEAR MOUNTING.....		1
13	PFHZZ	15434	142666	.KEY,MACHINE CRANKSHAFT FLANGE MOUNTING.....		1
14	PFHZZ	15434	AR07110	BEARING HALF SET,SL CRANKSHAFT.....		1
15	PFHZZ	15434	44383	.BEARING HALF,SLEEVE NUMBERS 1,3 AND 5.....		3
16	PFHZZ	15434	3019186	.BEARING HALF,SLEEVE NUMBERS 2,4 AND 6.....		3
17	PFHZZ	15434	44387	.BEARING HALF,SLEEVE NUMBER 7.....		1
18	PFHZZ	15434	3019204	.BEARING HALF,SLEEVE NUMBER 7.....		1
19	XAHZZ	15434	14386	.BEARING,LOWER NUMBERS 2,4 AND 6...		3
20	XAHZZ	15434	14384	.BEARING,LOWER NUMBERS 1,3 AND 5...		3
21	XAHZZ	15434	43219	.RING,THRUST CRANKSHAFT.....		4
22	PFHZZ	15434	60575	SPACER,RING THRUST RING MOUNTING...		2
23	PFHZZ	15434	67294	PIN,SHOULDER,HEADLE THRUST RING MOUNTING.....		2
24	PAHZZ	15434	151623	GASKET REAR PLATE PART OF KIT P/N 3011478.....		1
24	PAHZZ	15434	40662A	GASKET REAR PLATE PART OF KIT P/N 3011478.....		1
25	PFHZZ	15434	216165	COVER,REAR.....		1
UOC:CEH						
26	PAHZZ	96906	MS35338-8	WASHER,LOCK COVER PLATE MOUNTING...		8
27	XDHZZ	15434	106549	SCREW,CAP,HEXAGON.....		6
28	PAHZZ	15434	141744	SEAL,PLAIN ENCASED CRANKSHAFT PART OF KIT P/N 3011478.....		1
29	PAHZZ	96906	MS90726-64	SCREW,CAP,HEXAGON H REAR COVER MOUNTING.....		2

END OF FIGURE

SECTION II	TM5-2420-206-34P			(5)	(6)
(2)	(3)	(4)			
SM	SMR	PART			
D	CODE	CAGEC	NUMBER	DESCRIPTION AND USABLE ON CODES(UOC)	QTY
GROUP 0103 FLYWHEEL ASSEMBLY					
FIG. 5 FLYWHEEL ASSEMBLY					
1	PAFZZ	15434	S113	SCREW,CAP,HEXAGON H HOUSING AND BRACKETS MOUNTING.....	16
2	PAFZZ	96906	MS35338-48	WASHER,LOCK BRACKET MOUNTING.....	14
3	PAFZZ	96906	MS90728-114	SCREW,CAP,HEXAGON H BRACKET MOUNTING.....	3
4	PFFZZ	15434	150630	BRACKET,FLYWHEEL HO RIGHT HAND.....	1
5	PFFZZ	15434	170504	HOUSING,FLYWHEEL.....	1
6	PAFZZ	96906	MS35338-50	WASHER,LOCK HOUSING MOUNTING.....	17
7	PFFZZ	15434	9333-1	GASKET FLYWHEEL HOUSING PART OF KIT P/N 3011478.....	1
8	PAFZZ	15434	69562	PIN,STRAIGHT,HEADLE.....	2
9	XDFZZ	15434	64487F	SCREW,CAP,HEXAGON HOUSING MOUNTING.....	13
10	PFFZZ	15434	150629	BRACKET,FLYWHEEL HO LEFT HAND.....	1
11	PAFZZ	15434	S995	PLUG,PIPE FLYWHEEL HOUSING.....	1
12	KFFZZ	15434	114122	GASKET FLYWHEEL HOUSING ACCESS COVER PART OF KIT P/N 3011478.....	1
13	PFFZZ	15434	114121	COVER,ACCESS FLYWHEEL HOUSING.....	1
14	PAFZZ	96906	MS35338-45	WASHER,LOCK ACCESS COVER MOUNTING..	6
15	PAFZZ	96906	MS90725-6	SCREW,CAP,HEXAGON H ACCESS COVER MOUNTING.....	6
16	PFFZZ	15434	AR08544	FLYWHEEL,ENGINE.....	1
17	PFFZZ	15434	4851	.GEAR,SPUR FLYWHEEL.....	1
18	XAFZZ	15434	170489	.FLYWHEEL.....	1
19	PAFZZ	15434	138369	.SPACER,SLEEVE FLYWHEEL.....	1
20	XDFZZ	15434	124443	SCREW,CAP,HEXAGON FLYWHEEL MOUNTING	6
21	PFFZZ	15434	64482	LOCKWIRE,BOLT,FLYWHEEL FLYWHEEL SCREW.	3
22	XDFZZ	15434	60585	PIN,STRAIGHT,HEADLE.....	2
23	PAFZZ	15434	60408	PIN,STRAIGHT,HEADLE BRACKET TO FLYWHEEL HOUSING MOUNTING.....	4

END OF FIGURE

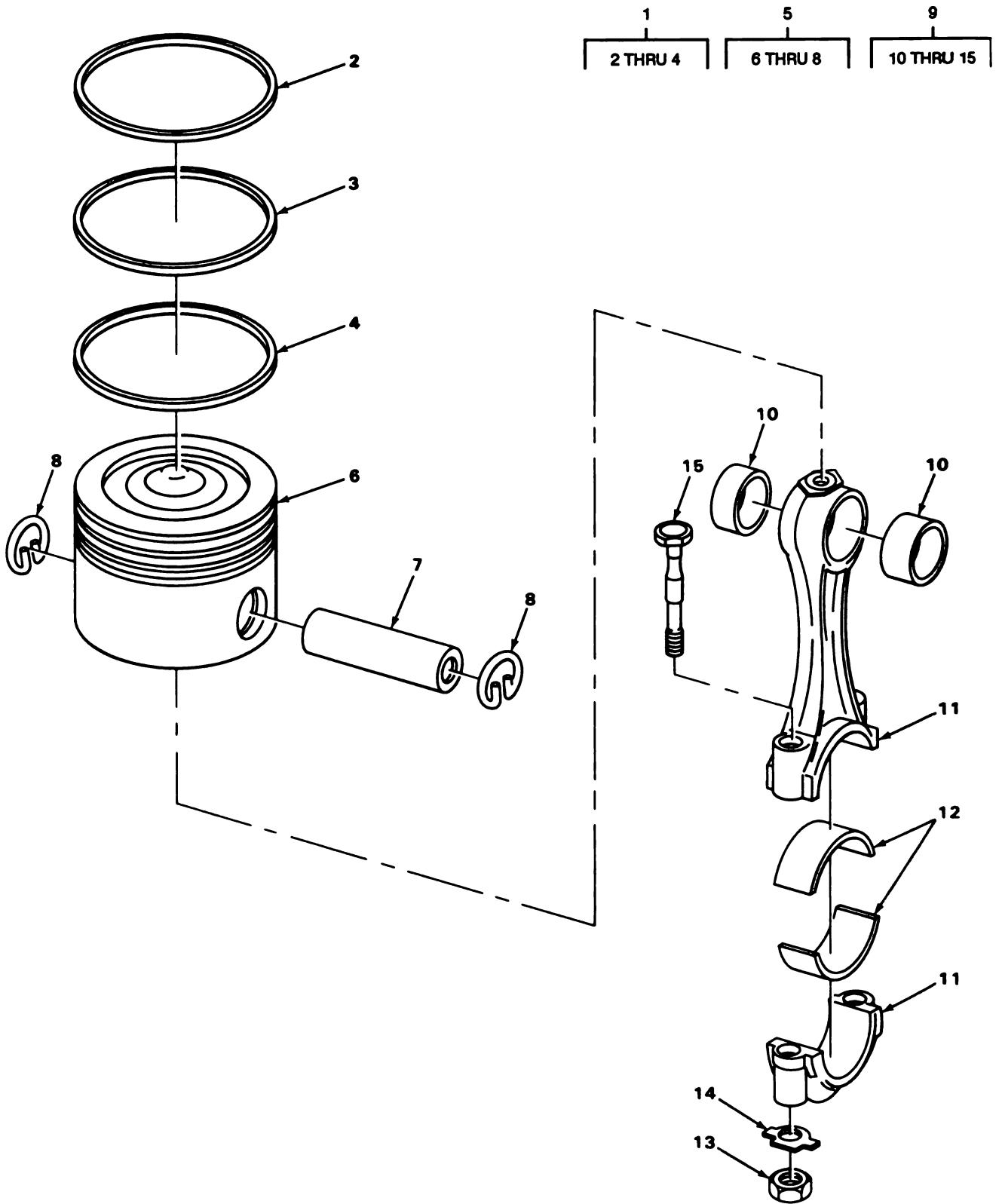

FIGURE 6. PISTON AND CONNECTING ROD.

TA509819

(1)	(2)	(3)	(4)	(5)	(6)
ITEM NO	S4R CODE	CAGEC	PART NUMBER	DESCRIPTION AND USABLE ON CODES(UOC)	QTY

TM5-2420-206-34P

GROUP 0104 PISTONS AND CONNECTING RODS

FIG. 6 PISTON AND CONNECTING ROD

1	PAHZZ	15434	3801044	RING SET,PISTON PISTON.....	6
2	XAHZZ	15434	129260	.RING,COMPRESSION PISTON.....	1
3	XAHZZ	15434	132880	.RING,COMPRESSION PISTON.....	3
4	PFHZZ	15434	194610	.RING,PISTON PISTON.....	1
5	PAHZZ	15434	AR11675	PISTON,INTERNAL COM.....	6
6	XAHZZ	15434	147540	.PISTON.....	1
7	XAHZZ	15434	131110	.PIN,PISTON.....	1
8	XDHZZ	15434	61908	.RING,RETAINING PIN RETAINING.....	2
9	PAHHH	15434	3015523	CONNECTING ROD,PIST.....	6
10	PFHZZ	15434	121510	.BEARING,SLEEVE CONNECTING ROD.....	2
11	XAHZZ	15434	121579	.ROD,CONNECTING.....	1
12	PAHZZ	73160	1965CP	.BEARING HALF,SLEEVE.....	2
13	PAHZZ	15434	69936	.NUT,PLAIN,HEXAGON ROD BOLT.....	2
14	PAHZZ	15434	112611	.LOCK PLATE ROD BOLT.....	2
15	PAHZZ	15434	9195-3	.BOLT,CONNECTING ROD.....	2

END OF FIGURE

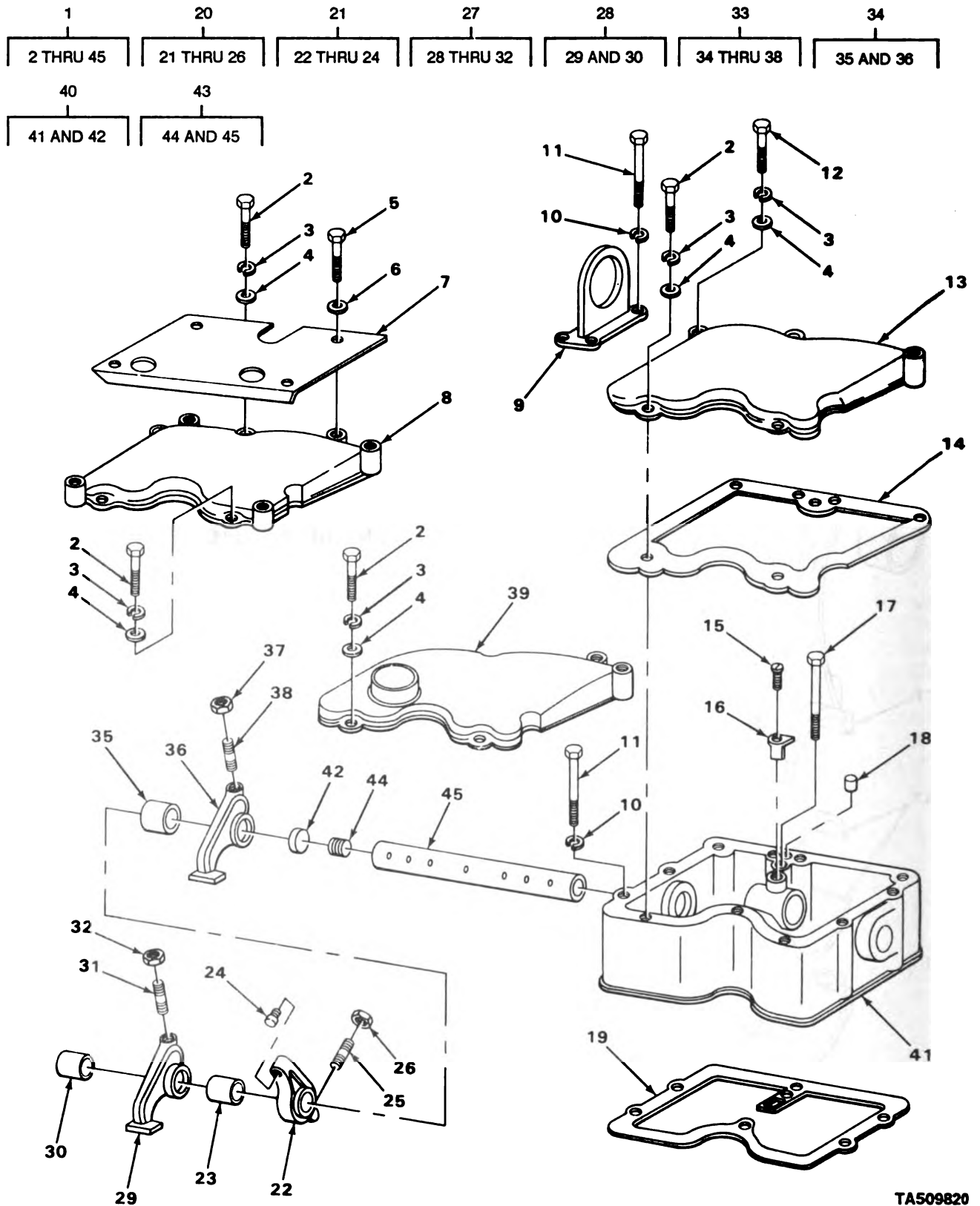

TA509820

FIGURE 7. ROCKER LEVER AND HOUSING.

SECTION II			TM5-2420-206-34P		(5)	(6)
(1)	(2)	(3)	(4)			
ITEM	SMR		PART			
NO	CODE	CAGEC	NUMBER	DESCRIPTION AND USABLE ON CODES(UOC)		QTY

GROUP 0105 VALVES, CAMSHAFTS, AND
TIMING SYSTEM

FIG. 7 ROCKER LEVER AND HOUSING

1	PFFFF	15434	BM92679	HOUSING ASSEMBLY RO.....		3
2	PAFZZ	96906	MS90727-91	.SCREW,CAP,HEXAGON H.....		11
3	PAFZZ	96906	MS35338-8	.WASHER,LOCK.....		13
4	PAFZZ	02734	8987941-808	.WASHER,FLAT.....		13
5	PAFZZ	15434	S118A	.SCREW.....		4
6	PAFZZ	15434	S631	.WASHER,FLAT.....		4
7	PFFZZ	15434	151127	.SHIELD,HEAT,ROCKER.....		1
8	PFFZZ	15434	3006183	.COVER,ACCESS.....		1
9	PAFZZ	15434	170226	.BRACKET,ENGINE LIFT.....		2
10	PAFZZ	96906	MS35338-48	.WASHER,LOCK.....		12
11	PFFZZ	15434	120516	.SCREW,CAP,HEXAGON H.....		12
12	PAFZZ	96906	MS90728-66	.SCREW,CAP,HEXAGON H.....		2
13	XDFZZ	15434	149628	.COVER,ACCESS.....		1
14	KFFZZ	15434	193213	.GASKET PART OF KIT P/N AR45629.....		1
15	PFFZZ	15434	168319	.SETSCREW.....		1
16	PAFZZ	15434	109319	.LOCK PLATE.....		1
17	PAFZZ	15434	150858	.SCREW,CAP,HEXAGON H.....		1
18	PAFZZ	15434	62229	.PLUG,VENT.....		1
19	PAFZZ	15434	3017750	.GASKET PART OF KIT P/N AR45629.....		1
20	XAFFF	15434	BM92679	.LEVER,INJECTOR.....		2
21	XAFFF	15434	BM92550	.LEVER,INJECTOR.....		1
22	XAFZZ	15434	168801	.LEVER,INJECTOR.....		1
23	XDFZZ	15434	169353	.BUSHING,SLEEVE.....		1
24	PAFZZ	15434	152173	.SOCKET,FUEL ROCKER.....		1
25	PAFZZ	15434	168306	.SETSCREW.....		1
26	PAFZZ	96906	MS51968-14	.NUT,PLAIN,HEXAGON.....		1
27	PFFFF	15434	168802	.ROCKER ARM,EN.....		2
28	XAFFF	15434	BM92552	.LEVER,VALVE.....		1
29	XAFZZ	15434	168804	.LEVER,VALVE.....		1
30	PFFZZ	15434	140330	.BUSHING,SLEEVE.....		1
31	PAFZZ	15434	168306	.SETSCREW.....		1
32	PAFZZ	96906	MS51968-14	.NUT,PLAIN,HEXAGON.....		1
33	PFFFF	15434	BM95161	.ROCKER ARM,ENGINE P.....		2
34	PFFZZ	15434	BM92547	.ROCKER ARM,ENGINE P.....		1
35	PAFZZ	15434	140330	.BUSHING,SLEEVE.....		1
36	XAFZZ	15434	1688012	.LEVER,VALVE.....		1
37	PAFZZ	96906	MS51968-14	.NUT,PLAIN,HEXAGON.....		1
38	PAFZZ	15434	168306	.SETSCREW.....		1
39	PAFZZ	15434	150327	.COVER,ENGINE POPPET.....		1
40	XAFFF	15434	BM78589	.HOUSING ASSEMBLY.....		1
41	XAFZZ	15434	149627	.HOUSING,ROCKER.....		1
42	PFFZZ	15434	175830	.PLUG,EXPANSION.....		2
43	PFFZZ	15434	BM92554	.SHAFT,STRAIGHT.....		1
44	PFFZZ	75272	PC0625	.PLUG,EXPANSION.....		2
45	PFFZZ	15434	3801433	.SHAFT,STRAIGHT.....		1

END OF FIGURE

SECTION II			TM5-2420-206-34P			
(1)	(2)	(3)	(4)	(5)	(6)	
ITEM NO	SYR CODE	CAGEC	PART NUMBER	DESCRIPTION AND USABLE ON CODES (UOC)	QTY	
GROUP 0105 VALVES, CAMSHAFTS, AND TIMING SYSTEM						
FIG. 8 CAM FOLLOWER AND PUSHRODS						
1	PAFZZ	15434	112700	PUSH ROD,ENGINE POP.....	12	
2	PFFZZ	15434	3032682	PUSH ROD,ENGINE POP.....	6	
3	PAFZZ	96906	MS27183-14	WASHER,FLAT FOLLOWER HOUSING MOUNTING.....	18	
4	PAFZZ	96906	MS35338-8	WASHER,LOCK FOLLWER HOUSING MOUNTING.....	18	
5	PAFZZ	15434	S129	SCREW,CAP,HEXAGON H FOLLOWER HOUSING MOUNTING.....	18	
6	PAFZZ	15434	68585	PIN,STRAIGHT,HEADLE FOLLOWER HOUSING.....	6	
7	XBFFF	15434	BM29499	HOUSING,CAM.....	3	
8	PFFFF	15434	BM-37634	.LEVER ASSEMBLY,CAM PUSH ROD.....	4	
9	PAFZZ	96906	MS27183-12	..WASHER,FLAT.....	1	
10	PAFZZ	15434	68513	..PIN,STRAIGHT,HEADLE LEVER.....	1	
11	PAFZZ	15434	118939	..PIN,STRAIGHT,HEADLE LEVER.....	1	
12	PFFZZ	15434	BM92496	..LEVER AND BUSHING V PUSH ROD.....	1	
13	PAFZZ	15434	107738	..SOCKET,CAM FOLLOWER.....	1	
14	XAFZZ	15434	120543	...LEVER.....	1	
15	PAFZZ	15434	118378	..BEARING,SLEEVE LEVER.....	1	
16	PAFZZ	15434	9266A	.GASKET ROCKER HOUSING .007 IN THICK.....	1	
16	PAFZZ	15434	120819	.GASKET ROCKER HOUSING .026 IN THICK.....	1	
16	PFFZZ	15434	9266	.GASKET ROCKER HOUSING .015 IN THICK.....	1	
17	PFFZZ	15434	3047031	.SHAFT,STRAIGHT.....	2	
18	XAFFF	15434	BM67009	.HOUSING,CAM.....	1	
19	PFFZZ	15434	175831	..PLUG,EXPANSION.....	1	
20	XAFZZ	15434	138808	..HOUSING,ROCKER CAMSHAFT FOLLOWER.....	1	
21	PAFZZ	15434	69736	.SCREW,MACHINE.....	1	
22	XDFZZ	15434	BM92497	.LEVER,INJECTOR PUSH ROD.....	2	
23	PAFZZ	15434	7348-2	..ROLLER,INJECTOR CAM.....	1	
24	PAFZZ	15434	68512	..PIN,STRAIGHT,HEADLE LEVER.....	1	
25	PAFZZ	15434	118939	..PIN,STRAIGHT,HEADLE LEVER.....	1	
26	PFFFF	15434	3018049	..LEVER ASSEMBLY,INJE PUSH ROD.....	1	
27	PFFZZ	15434	107738	..SOCKET,CAM FOLLOWER.....	1	
28	XAFZZ	15434	3017545	...LEVER.....	1	
29	PAFZZ	15434	118377	..BEARING,SLEEVE LEVER.....	1	

END OF FIGURE

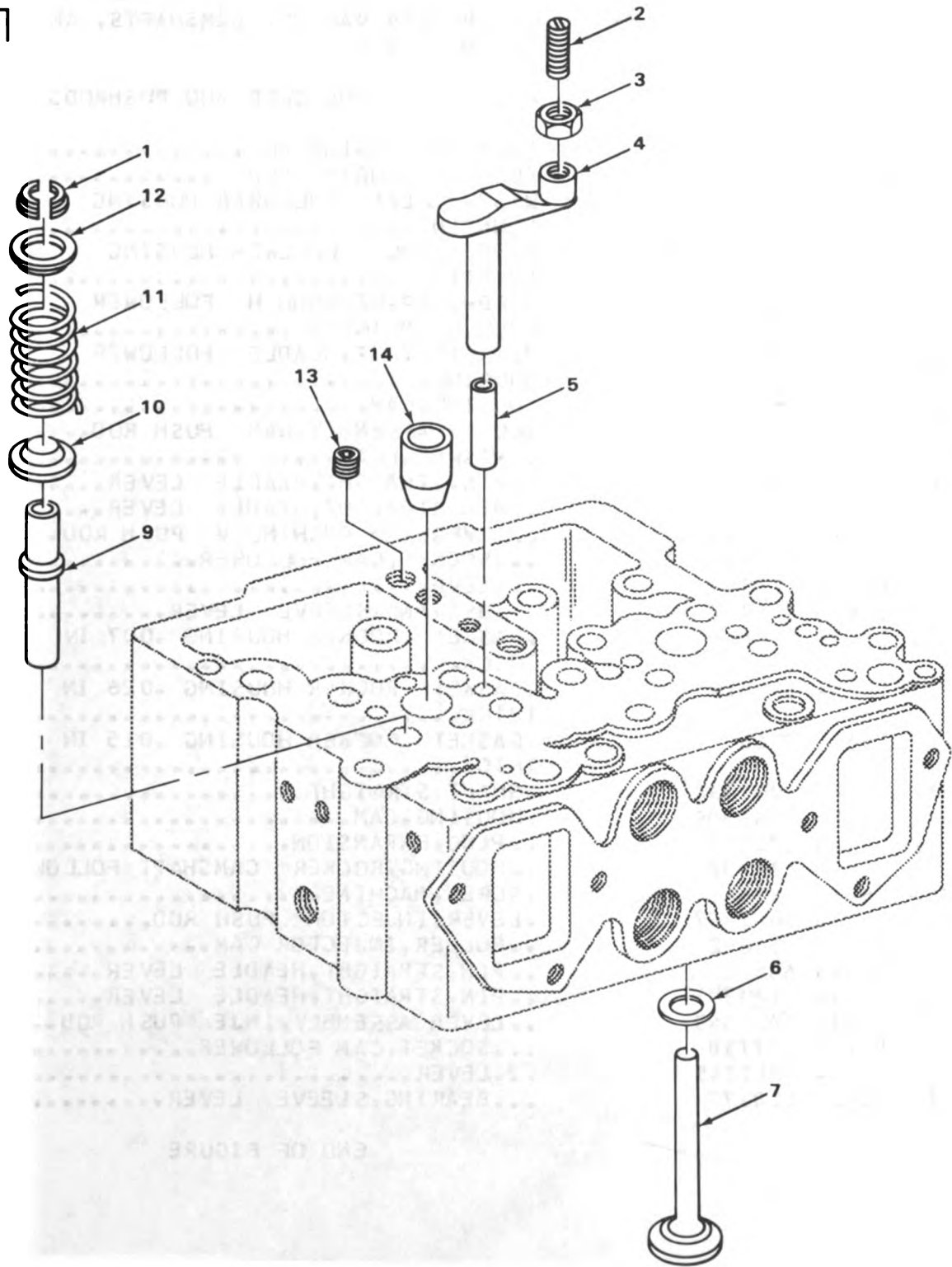

TA509822

FIGURE 9. VALVE AND RELATED PARTS.

SECTION II			TM5-2420-206-34P			
(1)	(2)	(3)	(4)	(5)	(6)	
ITEM	SMR		PART			
ID	CODE	CAGEC	NUMBER	DESCRIPTION AND USABLE ON CODES(UOC)	QTY	
GROUP 0105 VALVES, CAMSHAFTS, AND TIMING SYSTEM						
FIG. 9 VALVES AND RELATED PARTS						
1	PAFZZ	15434	127554	HALF-COLLET.....	48	
2	PAFZZ	15434	147389	SETSCREW CROSSHEAD ADJUSTING.....	12	
3	PAFZZ	96906	MS35691-21	NUT,PLAIN,HEXAGON CROSSHEAD ADJUSTING.....	12	
4	PAFZZ	15434	3036065	CROSSHEAD,VALVE CROSSHEAD ADJUSTING	12	
5	PAFZZ	15434	123558	PIN,STRAIGHT,HEADLE CROSSHEAD ADJUSTING.....	12	
6	PFFZZ	15434	3017759	SEAT,VALVE.....	24	
7	PAFZZ	15434	145701	VALVE,POPPET,ENGINE.....	24	
8	PFFZZ	15434	3006456	GUIDE,VALVE STEM.....	1	
9	PAFZZ	15434	172034	SEAT,HELICAL COMPRE.....	24	
10	PAFZZ	15434	178869	SPRING,HELICAL,COMP.....	24	
11	PAFZZ	15434	170296	SEAT,HELICAL COMPRE.....	24	
12	PFFZZ	15434	S965E	PLUG,MACHINE THREAD CYLINDER HEAD..	3	
13	PAFZZ	15434	147056	SLEEVE,COOLING,FUEL CYLINDER HEAD..	6	

END OF FIGURE

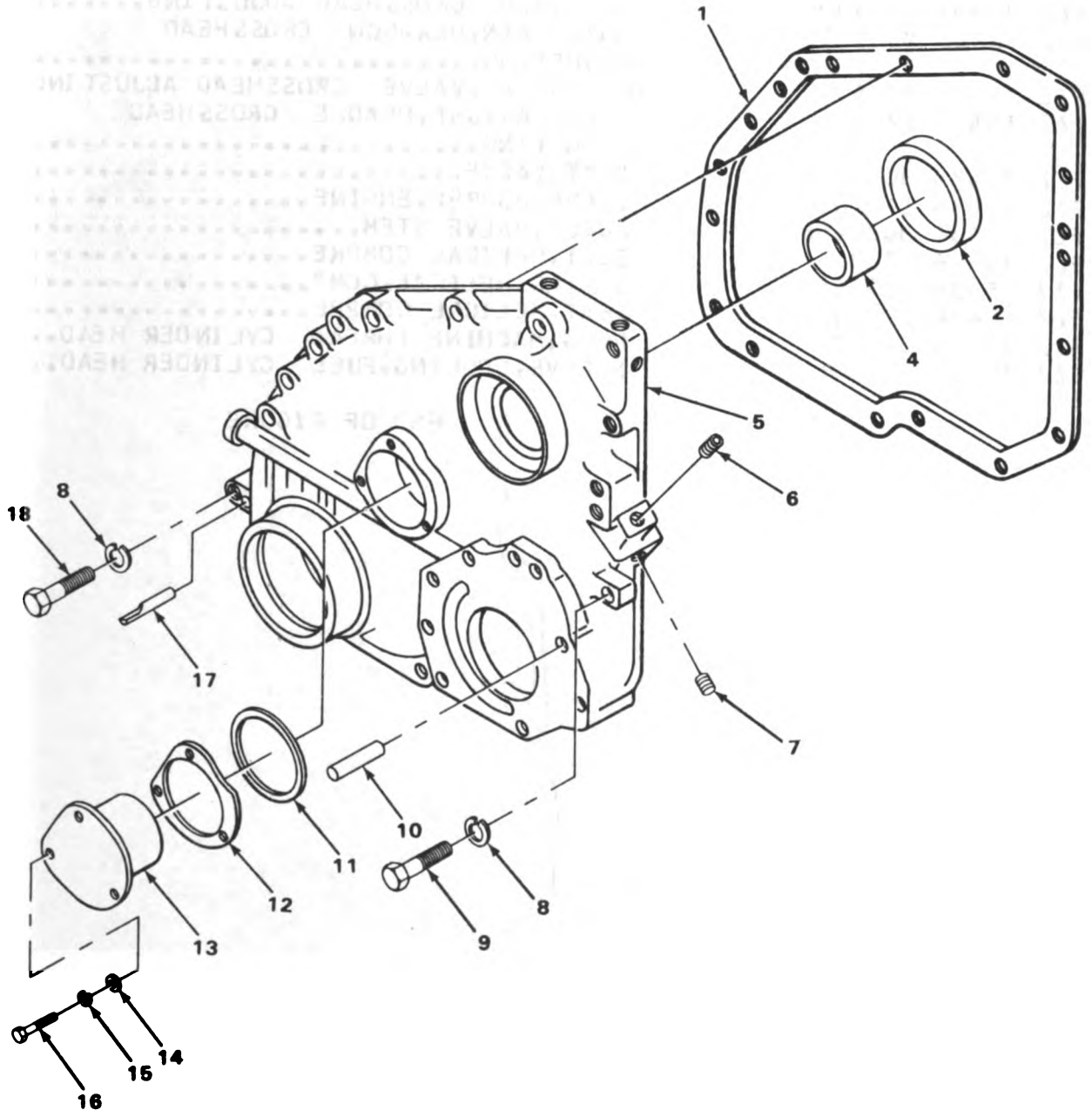
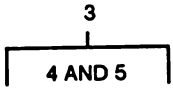

TA509823

FIGURE 10. GEARCASE COVER.

SECTION II			TM5-2420-206-34P			
(1)	(2)	(3)	(4)	(5)	(6)	
ITEM NO	SMR CODE	CAGEC	PART NUMBER	DESCRIPTION AND USABLE ON CODES(UOC)	QTY	
GROUP 0105 VALVES, CAMSHAFTS, AND TIMING SYSTEM						
FIG. 10 GEARCASE COVER						
1	PFHZZ	15434	134276	GASKET GEARCASE COVER PART OF KIT P/N 3011478.....	1	
2	PAHZZ	15434	211255	SEAL,PLAIN ENCASED GEARCASE COVER PART OF KIT P/N AR45629.....	1	
3	PFHZZ	15434	BM92503	COVER,ENGINE GEARCA.....	1	
4	PAHZZ	15434	3029852	.BEARING,SLEEVE.....	1	
5	XAHZZ	15434	161199	.COVER,GEARCASE.....	1	
6	PAOZZ	15434	S911B	PLUG,PIPE GEARCASE COVER.....	2	
7	PAJZZ	96906	MS49005-6	PLUG,PIPE GEARCASE COVER.....	3	
8	PAHZZ	96906	MS35338-47	WASHER,LOCK GEARCASE COVER MOUNTING	17	
9	PAHZZ	96906	MS90727-91	SCREW,CAP,HEXAGON H GEARCASE COVER MOUNTING.....	12	
10	PAHZZ	15434	60408	PIN,STRAIGHT,HEADLE.....	1	
11	PFHZZ	15434	65260	PACKING,PREFORMED CAMSHAFT SUPPORT MOUNTING PART OF KIT P/N AR45629....	1	
12	PFHZZ	15434	65259-A	SHIM CAMSHAFT SUPPORT MOUNTING PART OF KIT P/N 65259.....	1	
12	PFHZZ	15434	65259-B	SHIM CAMSHAFT SUPPORT MOUNTING 0.005 IN THICK PART OF KIT P/N 65259	1	
12	PFHZZ	15434	65259C	SHIM CAMSHAFT SUPPORT MOUNTING 0.002 IN THICK PART OF KIT P/N 65259	1	
12	PFHZZ	15434	185573	SHIM CAMSHAFT SUPPORT PART OF KIT P/N 65259.....	1	
13	PFHZZ	15434	150002	SUPPORT,CAMSHAFT.....	1	
14	PAHZZ	96906	MS27183-14	WASHER,FLAT CAMSHAFT SUPPORT MOUNTING.....	3	
15	PAHZZ	96906	MS35338-8	WASHER,LOCK CAMSHAFT SUPPORT MOUNTING.....	3	
16	PAHZZ	96906	MS18154-58	SCREW,CAP,HEXAGON H CAMSHAFT SUPPORT MOUNTING.....	3	
17	PFHZZ	15434	70653	DOWEL,METALLIC.....	1	
18	PAHZZ	15434	S131C	SCREW,CAP,HEXAGON H GEARCASE COVER MOUNTING.....	5	

END OF FIGURE

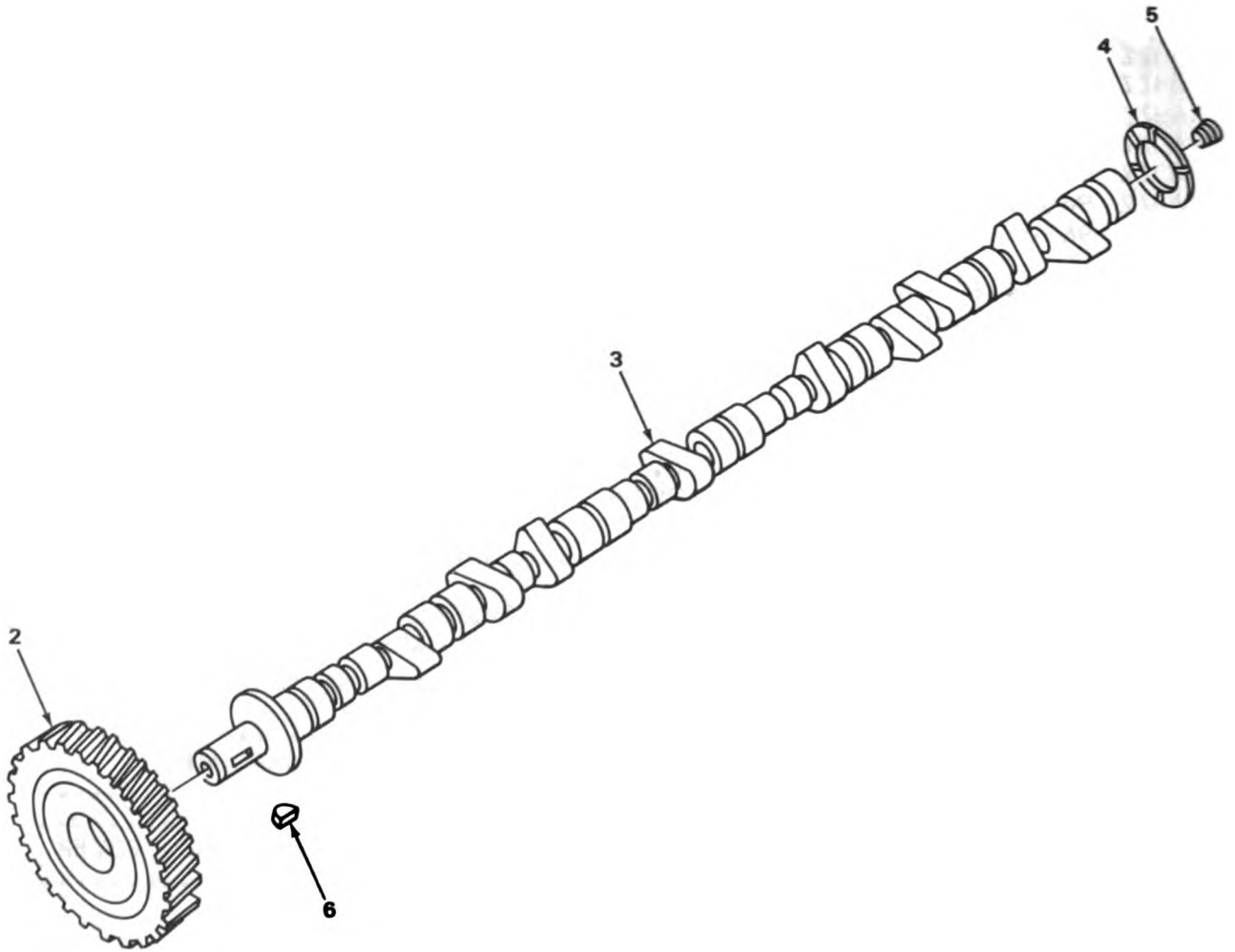
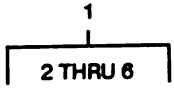

TA509824

FIGURE 11. CAMSHAFT AND GEAR.

SECTION II

TM5-2420-206-34P

(1)	(2)	(3)	(4)	(5)	(6)
TEM	S4R		PART		
NO	CODE	CAGEC	NUMBER	DESCRIPTION AND USABLE ON CODES(UOC)	QTY

GROUP 0105 VALVES, CAMSHAFTS, AND
TIMING SYSTEM

FIG. 11 CAMSHAFT AND GEAR

1	XDH4H	15434	BM75004	CAMSHAFT ASSEMBLY.....	1
2	PBHZZ	15434	215966	.GEAR,CAMSHAFT.....	1
3	XAHZZ	15434	143450	.CAMSHAFT.....	1
4	PAHZZ	15434	9235-1	.BEARING,WASHER,THRU CAMSHAFT.....	1
5	PAHZZ	66640	9112001	.PLUG,PIPE CAMSHAFT.....	1
6	PAHZZ	96906	MS35756-18	.KEY,WOODRUFF CAMSHAFT.....	1

END OF FIGURE

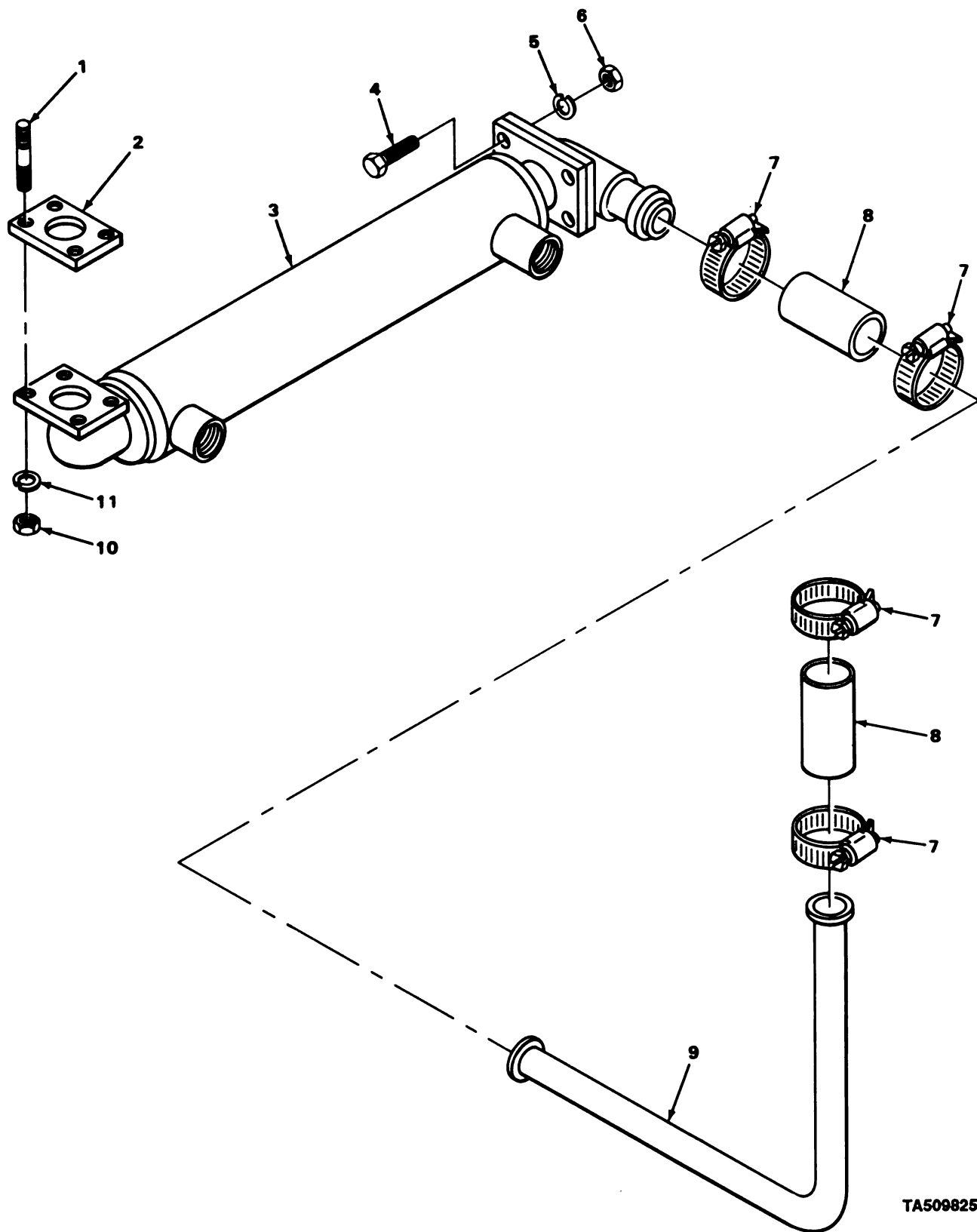

TA509825

FIGURE 12. OIL COOLER AND LINES.

SECTION II

TM5-2420-206-34P

(1) ITEM NO	(2) SMR CODE	(3) CAGEC	(4) PART NUMBER	(5) DESCRIPTION AND USABLE ON CODES(UOC)	(6) QTY
GROUP 0106 ENGINE LUBRICATION SYSTEM					
FIG. 12 OIL COOLER AND LINES					
1	XBFZZ	67049	192929	STUD,PLAIN OIL COOLER MOUNTING.....	4
2	PAFZZ	67049	192939	GASKET OIL COOLER MOUNTING.....	1
3	PFFZZ	67049	D208078	COOLER,FLUID,TRANS.....	1
4	PAFZZ	96906	MS51096-359	SCREW,CAP,HEXAGON H OIL COOLER MOUNTING.....	4
5	PAFZZ	96906	MS35333-76	WASHER,LOCK OIL COOLER MOUNTING....	4
6	PFFZZ	67049	PN4227	NUT,PLAIN,HEXAGON OIL COOLER MOUNTING.....	4
7	PFFZZ	00671	13396-262	CLAMP,HOSE RADIATOR AND OIL COOLER HOSE.....	4
8	PFFZZ	96906	MS521302B1 19R	HOSE,NONMETALLIC RADIATOR AND OIL COOLER.....	2
9	PFFZZ	40152	561174	TUBE ASSEMBLY,METAL OIL COOLER.....	1
10	PFFZZ	67049	PN4210	NUT,PLAIN,HEXAGON OIL COOLER MOUNTING.....	4
11	PAFZZ	96906	MS35338-48	WASHER,LOCK OIL COOLER MOUNTING....	4

END OF FIGURE

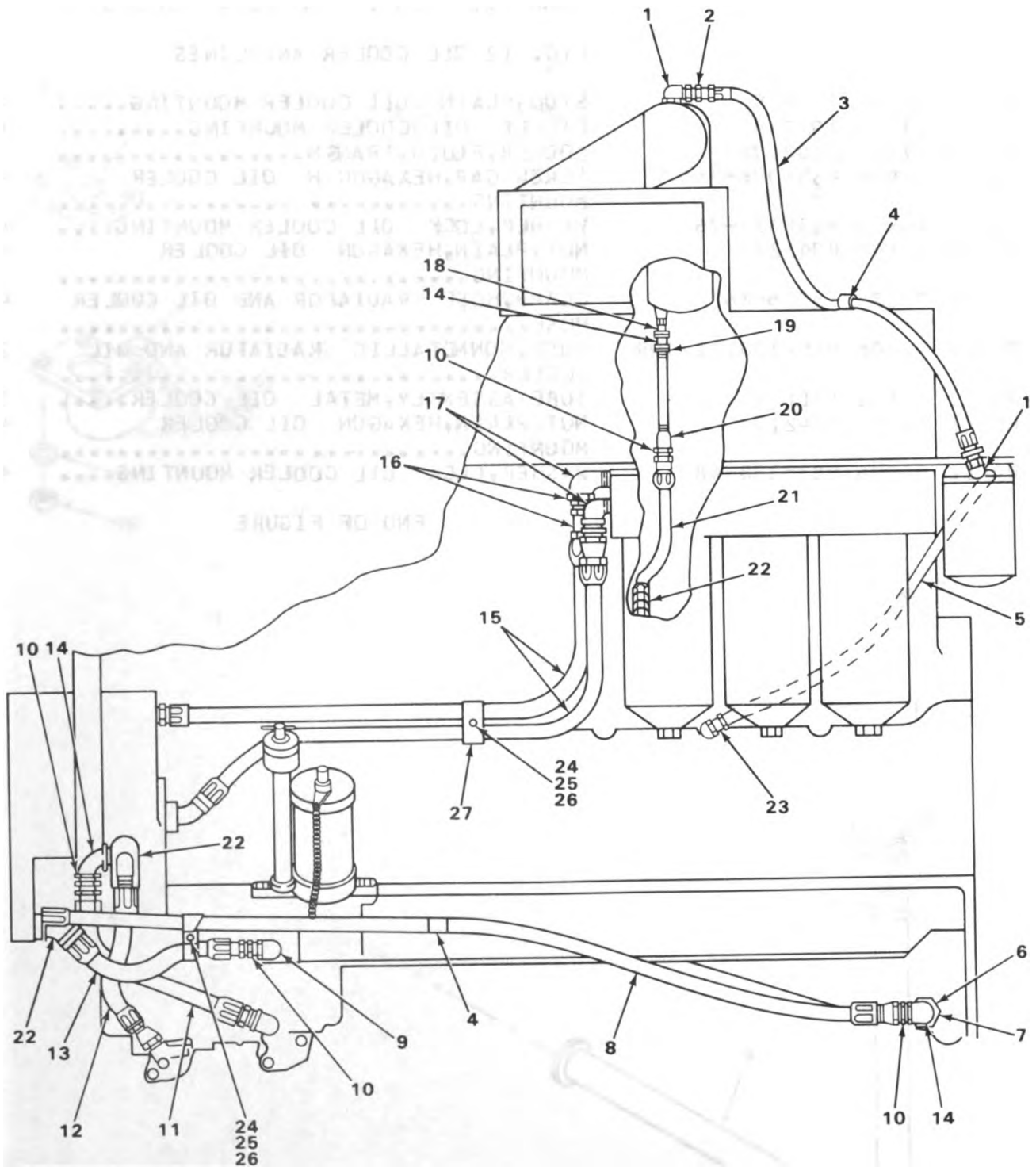

TA509826

FIGURE 13. OIL LINES AND FITTINGS.

SECTION II

TM5-2420-206-34P

(1) TEM NO	(2) SMR CODE	(3) CAGEC	(4) PART NUMBER	(5) DESCRIPTION AND USABLE ON CODES(UOC)	(6) QTY
GROUP 0106 ENGINE LUBRICATION SYSTEM					
FIG. 13 OIL LINES AND FITTINGS					
1	PFOZZ	96906	MS39162-5	ELBOW,PIPE TO TUBE TURBOCHARGER TO FILTER.....	2
2	PAOZZ	15434	118347	ELBOW,TUBE TO BOSS TURBOCHARGER TO FILTER HOSE.....	1
3	XDOZZ	15434	AS060640SS	HOSE ASSEMBLY TURBOCHARGER TO FILTER.....	1
4	PFOZZ	15434	68152	CLAMP,LOOP.....	2
5	PAUZZ	15434	AS060200SS	HOSE ASSEMBLY,NONME TURBOCHARGER TO BLOCK.....	1
6	PAJZZ	28265	3450A	PLUG,PIPE.....	1
7	XDOZZ	15434	S9398	NI PPLE,PIPE.....	1
8	PAOZZ	15434	AS1604366MS	HOSE ASSEMBLY,NONME SCAVENGER PUMP TO OIL PAN.....	1
9	PAOZZ	96906	MS39233-10	COUPLING,PIPE SCAVENGER PUMP TO HOSE.....	1
10	PAJZZ	15434	67944	ADAPTER,STRAIGHT,PI.....	4
11	PAOZZ	15434	BM16287	HOSE ASSEMBLY,NONME LUBE PUMP TO PAN.....	1
12	PAOZZ	15434	AS1601246MS	HOSE ASSEMBLY,NONME LUBE PUMP TO PAN.....	1
13	PAOZZ	15434	AS1600746MS	HOSE ASSEMBLY,NONME SCAVENGER PUMP TO PAN.....	1
14	PAOZZ	15434	S-987	ELBOW,PIPE.....	3
15	PAOZZ	15434	AS1602306MS	HOSE ASSEMBLY,NONME LUBE PUMP TO FILTER.....	2
16	XDUZZ	15434	67906	ADAPTER,STRAIGHT LUBE PUMP TO LUBE FILTER HOSE.....	2
17	PAOZZ	15434	S962	PLUG,PIPE HOSE TO FILTER.....	2
18	PFOZZ	15434	S9720	ELBOW,PIPE TURBOCHARGER TO BLOCK HOSE.....	1
19	PFOZZ	15434	116245	NI PPLE,PIPE TURBOCHARGER TO BLOCK HOSE.....	1
20	PAOZZ	15434	S-992-A	COUPLING,PIPE TURBOCHARGER TO BLOCK HOSE.....	1
21	PAOZZ	15434	HS1600946MS	HOSE ASSEMBLY,NONME TUBCCHARGER TO BLOCK.....	1
22	PAJZZ	92679	140798	ELBOW,PIPE.....	4
23	PFOZZ	15434	142429	ELBOW,PIPE TO TUBE FILTER TO BLOCK.	1
24	PAOZZ	15434	S1315	SCREW,MACHINE.....	2
25	PAJZZ	96906	MS122032	WASHER,LOCK.....	2
26	PAOZZ	96906	MS35691-5	NUT,PLAIN,HEXAGON.....	2
27	PFOZZ	15434	68121	STRAP,RETAINING.....	2

END OF FIGURE

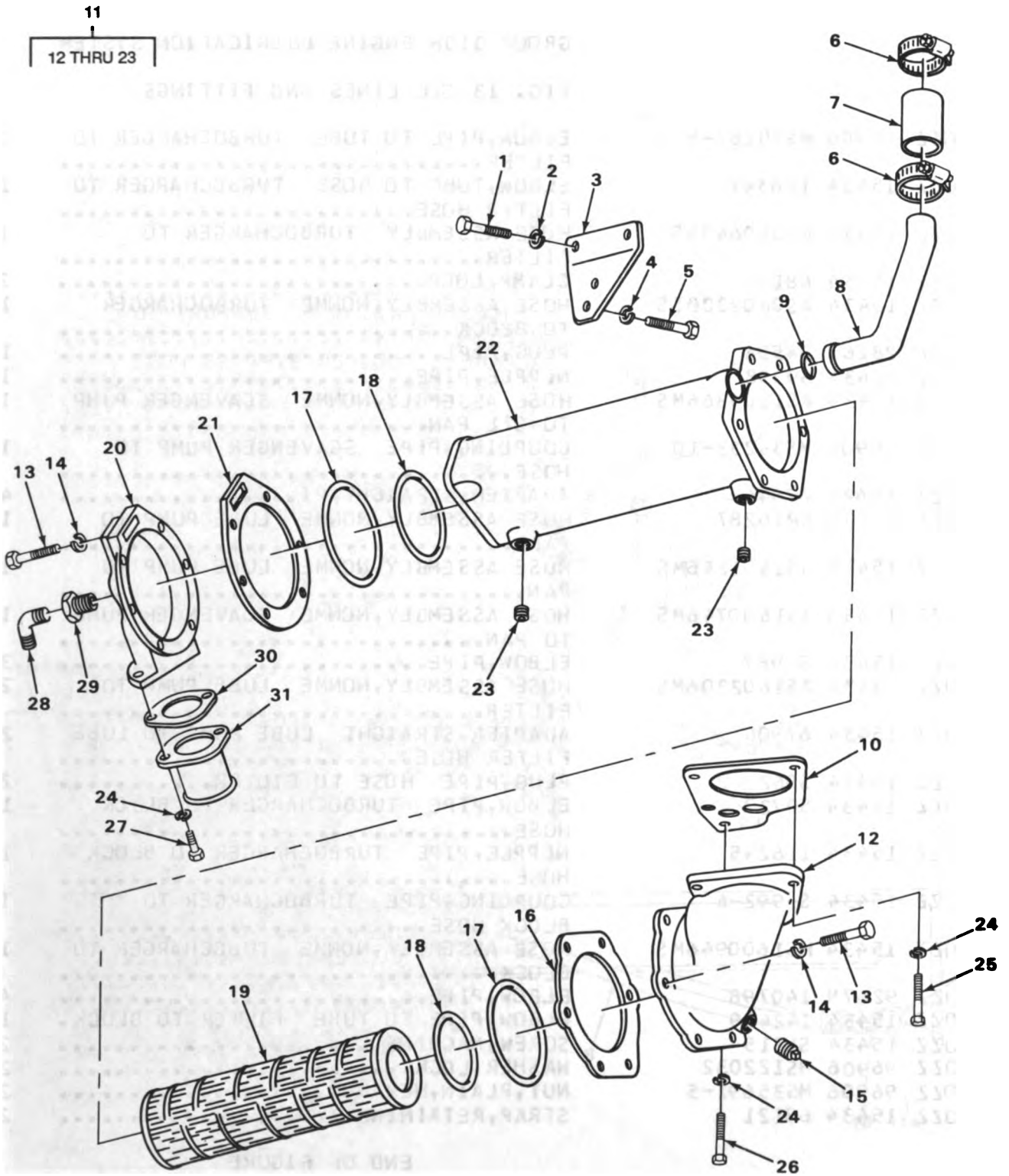

TA509827

FIGURE 14. ENGINE OIL COOLER.

SECTION II			TM5-2420-206-34P			
(1)	(2)	(3)	(4)	(5)	(6)	
ITEM NO	SMR CODE	CAGEC	PART NUMBER	DESCRIPTION AND USABLE ON CODES (UOC)	QTY	
GROUP 0106 ENGINE LUBRICATION SYSTEM						
FIG. 14 ENGINE OIL COOLER						
1	PADZZ	96906	MS18154-113	SCREW,CAP,HEXAGON H SUPPORT TO ENGINE MOUNTING.....	2	
2	PFFZZ	15434	S608	WASHER,LOCK SUPPORT TO ENGINE MOUNTING.....	2	
3	XBFZZ	15434	142631	SUPPORT,COOLER.....	1	
4	PAFZZ	96906	MS35338-45	WASHER,LOCK SUPPORT TO COOLER MOUNTING.....	2	
5	PAFZZ	96906	MS51095-369	SCREW,CAP,HEXAGON H SUPPORT TO COOLER MOUNTING.....	2	
6	XDFZZ	15434	438248	CLAMP,HOSE COOLER BY-PASS HOSE MOUNTING.....	2	
7	PAFZZ	81348	ZZH428	HOSE,NONMETALLIC COOLER BY-PASS.....	1	
8	PFFZZ	15434	146311	TUBE,BENT,METALLIC COOLER.....	1	
9	PFFZZ	15434	43463A	PACKING,PREFORMED COOLER BY-PASS TUBE PART OF KIT P/N AR45629.....	1	
10	PAFZZ	15434	121779	GASKET OIL COOLER SUPPORT TO ENGINE MOUNTING PART OF KIT P/N 3011478.....	1	
11	PAFFF	15434	BM75067	COOLER,ENGINE OIL.....	1	
12	XBFZZ	15434	170597	.SUPPORT,COOLER.....	1	
13	PAFZZ	96906	MS90728-62	.SCREW,CAP,HEXAGON H.....	12	
14	PAFZZ	96906	MS35338-8	.WASHER,LOCK.....	12	
15	PAFZZ	15434	S995	.PLUG,PIPE.....	3	
16	PFFZZ	15434	146310	.GASKET OIL COOLER SUPPORT MOUNTING PART OF KIT P/N 3011478.....	1	
17	PAFZZ	15434	3007713	.PACKING,PREFORMED PART OF KIT P/N AR45629.....	2	
18	PFFZZ	15434	142616	.RETAINER,OIL COOLER ELEMENT PACKING.....	2	
19	PAFZZ	46529	A331987	.ELEMENT,OIL COOLER.....	1	
20	XBFZZ	15434	170596	.COVER COOLER.....	1	
21	PFFZZ	15434	146309	.GASKET COOLER COVER MOUNTING PART OF KIT P/N 3011478.....	1	
22	XAFZZ	15434	146306	.HOUSING COOLER.....	1	
23	PAFZZ	96906	MS49005-6	.PLUG,PIPE COOLER HOUSING.....	2	
24	PAFZZ	96906	MS35338-8	WASHER,LOCK.....	7	
25	PAFZZ	96906	MS90728-62	SCREW,CAP,HEXAGON H.....	3	
26	PAFZZ	15434	S115	SCREW.....	2	
27	PAFZZ	96906	MS18154-58	SCREW,CAP,HEXAGON H.....	2	
28	PAFZZ	15434	43765	ELBOW,PIPE TO TUBE.....	1	
29	PAFZZ	96906	MS51887-15	BUSHING,PIPE.....	1	
30	PAFZZ	15434	9221	GASKET PART OF KIT P/N AR45629.....	1	
31	PFFZZ	15434	44028	CONNECTION WATER.....	1	

END OF FIGURE

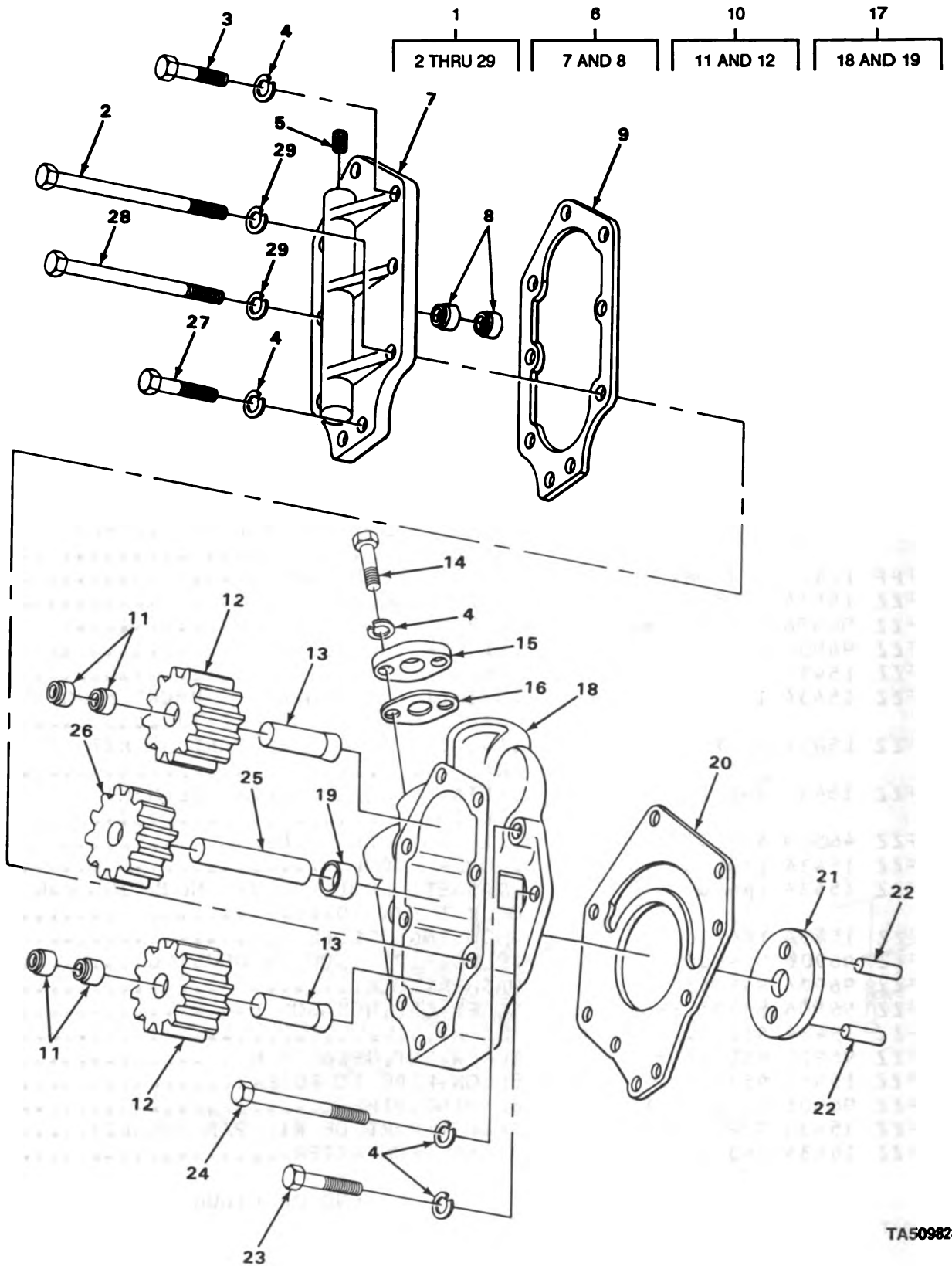
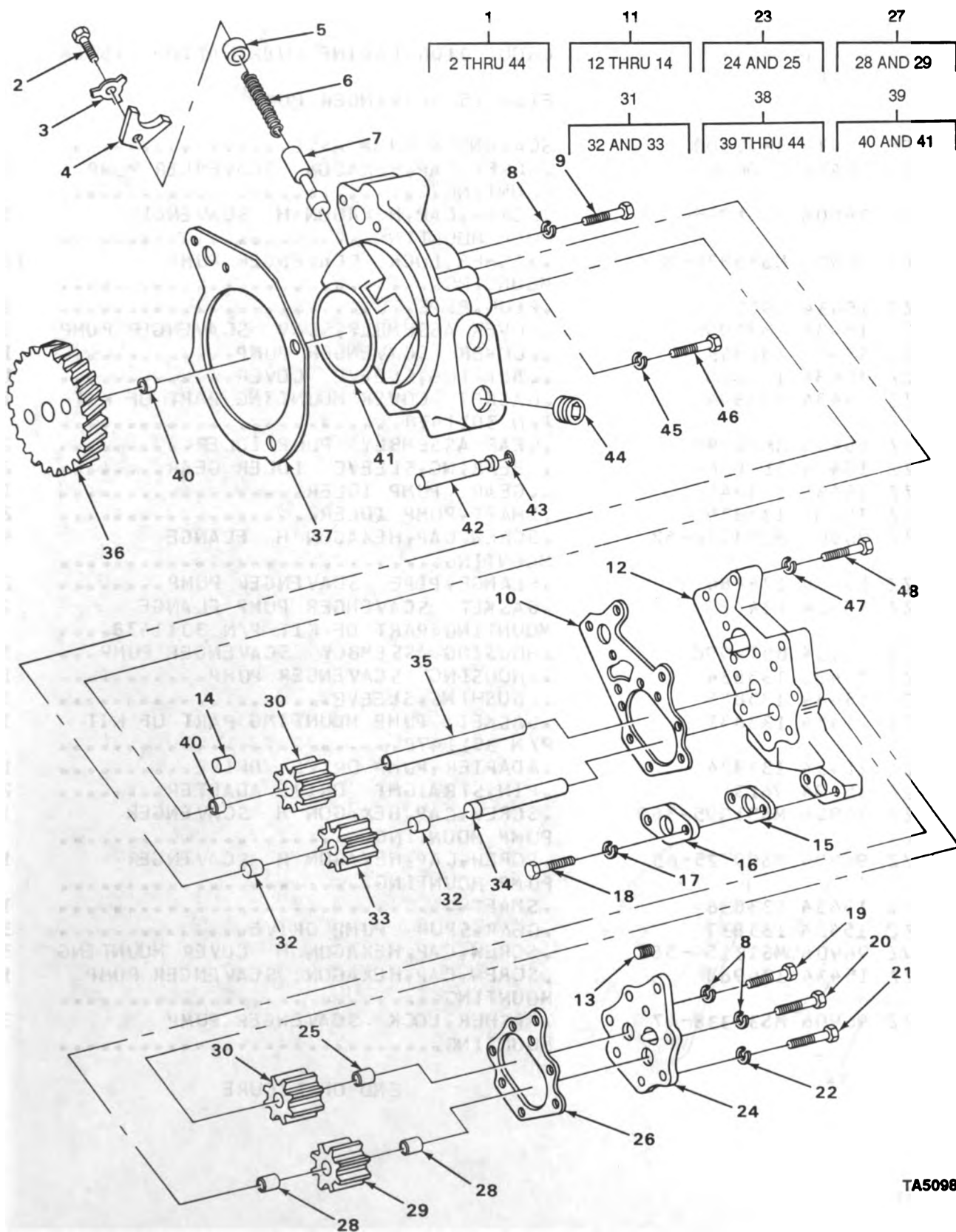

FIGURE 15. SCAVENGER PUMP.

TA509828

SECTION II			TM5-2420-206-34P			
(1)	(2)	(3)	(4)	(5)	(6)	
ITEM NO	SMR CODE	CAGEC	PART NUMBER	DESCRIPTION AND USABLE ON CODES(UOC)	QTY	
GROUP 0106 ENGINE LUBRICATION SYSTEM						
FIG. 15 SCAVENGER PUMP						
1	PAFFF	15434	BM75000	SCAVENGER PUMP ASSE.....	1	
2	XDFZZ	15434	120688	.SCREW,CAP,HEXAGON SCAVENGER PUMP MOUNTING.....	2	
3	PAFZZ	96906	MS51095-369	.SCREW,CAP,HEXAGON H SCAVENGER PUMP MOUNTING.....	3	
4	PAFZZ	96906	MS35338-8	.WASHER,LOCK SCAVENGER PUMP MOUNTING.....	12	
5	PAFZZ	15434	S911B	.PLUG,PIPE.....	1	
6	PFFFF	15434	BM74996	.COVER ASSEMBLY,SCAV SCAVENGER PUMP	1	
7	XAFZZ	15434	133843	..COVER SCAVENGER PUMP.....	1	
8	XAFZZ	15434	113126	..BEARING,SLEEVE COVER.....	1	
9	KFFZZ	15434	133844	.GASKET COVER MOUNTING PART OF KIT P/N 3011478.....	1	
10	XAFZZ	15434	BM74999	.GEAR ASSEMBLY PUMP IDLER.....	2	
11	XAFZZ	15434	113126	..BEARING,SLEEVE IDLER GEAR.....	2	
12	XAFZZ	15434	133841	..GEAR PUMP IDLER.....	1	
13	PFFZZ	15434	133839	.SHAFT,PUMP IDLER.....	2	
14	PAFZZ	96906	MS90728-62	.SCREW,CAP,HEXAGON H FLANGE MOUNTING.....	4	
15	PFFZZ	15434	134284	.FLANGE,PIPE SCAVENGER PUMP.....	2	
16	PFFZZ	15434	134285	.GASKET SCAVENGER PUMP FLANGE MOUNTING PART OF KIT P/N 3011478....	2	
17	XAFZZ	15434	BM74998	.HOUSING ASSEMBLY SCAVENGER PUMP...	1	
18	XAFZZ	15434	133834	..HOUSING SCAVENGER PUMP.....	1	
19	XAFZZ	15434	133835	..BUSHING,SLEEVE.....	1	
20	KFFZZ	15434	133831	.GASKET PUMP MOUNTING PART OF KIT P/N 3011478.....	1	
21	XAFZZ	15434	133824	.ADAPTER,PUMP DRIVE DRIVE.....	1	
22	XAFZZ	15434	7613	.PIN,STRAIGHT DRIVE ADAPTER.....	2	
23	PAFZZ	96906	MS51095-369	.SCREW,CAP,HEXAGON H SCAVENGER PUMP MOUNTING.....	1	
24	PAFZZ	96906	MS90725-65	.SCREW,CAP,HEXAGON H SCAVENGER PUMP MOUNTING.....	1	
25	PFFZZ	15434	133836	.SHAFT.....	1	
26	PFFZZ	15434	133837	.GEAR,SPUR PUMP DRIVE.....	3	
27	PAFZZ	96906	MS18154-58	.SCREW,CAP,HEXAGON H COVER MOUNTING	3	
28	XDFZZ	15434	134963	.SCREW,CAP,HEXAGON SCAVENGER PUMP MOUNTING.....	1	
29	PAFZZ	96906	MS35338-47	.WASHER,LOCK SCAVENGER PUMP MOUNTING.....	3	

END OF FIGURE



TA509829

FIGURE 16. MAIN LUBRICATION PUMP.

SECTION II		TM5-2420-206-34P		(5)	(6)
(1)	(2)	(3)	(4)		
ITEM	SMR		PART		
NO	CODE	CAGEC	NUMBER	DESCRIPTION AND USABLE ON CODES(UOC)	QTY
GROUP 0106 ENGINE LUBRICATION SYSTEM FIG. 16 MAIN LUBRICATION PUMP					
1	PFFFF	15434	BM92492	PUMP ASSEMBLY,OIL L.....	1
2	PAFZZ	96906	MS18154-58	.SCREW,CAP,HEXAGON H.....	1
3	PFFZZ	15434	109319	.LOCK PLATE PRESSURE REGULATOR PLUG	1
4	PFFZZ	15434	126304	.YOKE,CAP RETAINING.....	1
5	PAFZZ	15434	134596	.PLUG,VENT LUBE PUMP.....	1
6	PAFZZ	15434	68274	.SPRING,HELICAL,COMP.....	1
7	PAFZZ	15434	109333	.PLUNGER,PRESSURE RE.....	1
8	PAFZZ	96906	MS35338-8	.WASHER,LOCK.....	4
9	XDFZZ	15434	S120C	.SCREW,CAP,HEXAGON.....	1
10	PAFZZ	15434	151911	.GASKET PART OF KIT P/N 3011478.....	1
11	PFFFF	15434	BM92488	.HOUSING ASSEMBLY,LU LUBE PUMP.....	1
12	XAFZZ	15434	151916	..HOUSING LUBE PUMP.....	1
13	PAFZZ	15434	S995	..PLUG,PIPE LUBE PUMP HOUSING.....	1
14	PAFZZ	15434	69519	..PIN,STRAIGHT,HEADLE HOUSING.....	2
15	PFFZZ	15434	134285	.GASKET PART OF KIT P/N 3011478.....	1
16	PFFZZ	15434	134284	.FLANGE,PIPE LUBE PUMP.....	1
17	PAFZZ	96906	MS35338-47	.WASHER,LOCK.....	2
18	PAFZZ	96906	MS90728-62	.SCREW,CAP,HEXAGON H.....	2
19	PAFZZ	15434	S-147-B	.BOLT,MACHINE HOUSING MOUNTING.....	2
20	PAFZZ	15434	3012479	.SCREW,CAP,HEXAGON H.....	1
21	PAFZZ	15434	S102D	.SCREW,CAP,HEXAGON H COVER MOUNTING	5
22	PAFZZ	96906	MS35338-45	.WASHER,LOCK COVER MOUNTING.....	5
23	XAFFF	15434	BM92491	.COVER ASSEMBLY LUBE PUMP.....	1
24	XAFZZ	15434	133584	..COVER LUBE PUMP.....	1
25	PAFZZ	15434	68586	..BEARING,SLEEVE LUBE PUMP COVER...	1
26	PFFZZ	15434	133851	.GASKET PART OF KIT P/N 3011478.....	1
27	PFFFF	15434	BM92487	.GEAR ASSEMBLY LUBE PUMP.....	1
28	PFFZZ	15434	68586	..BEARING,SLEEVE LUBE PUMP GEAR....	2
29	XAFZZ	15434	68589	..GEAR LUBE PUMP.....	1
30	PFFZZ	15434	68588	.GEAR,SPUR LUBE PUMP.....	2
31	PFFFF	15434	BM92490	.GEAR ASSEMBLY LUBE PUMP.....	1
32	PAFZZ	15434	68586	..BEARING,SLEEVE LUBE PUMP GEAR....	2
33	XAFZZ	15434	133755	..GEAR,SPUR LUBE PUMP.....	1
34	PFFZZ	15434	133848	.SHAFT,SHOULDERED LUBE PUMP.....	1
35	PFFZZ	15434	164164	.PIN,STRAIGHT,HEADLE LUBE PUMP.....	1
36	XAFZZ	15434	133827	.GEAR LUBE PUMP.....	1
37	PAFZZ	15434	121907	.GASKET PART OF KIT P/N 3011478.....	1
38	XAFFF	15434	BM92489	.HOUSING ASSEMBLY LUBE PUMP.....	1
39	XAFFF	15434	BM92494	..HOUSING ASSEMBLY LUBE PUMP.....	1
40	PAFZZ	15434	68586	...BEARING,SLEEVE LUBE PUMP HOUSING	2
41	XAFZZ	15434	164163	..HOUSING LUBE PUMP.....	1
42	PFFZZ	15434	134280	..TUBE,CROSSOVER.....	1
43	PFFZZ	15434	3010937	..PACKING,PREFORMED PART OF KIT P/N AR45629.....	1
44	PAFZZ	15434	S995	..PLUG,PIPE LUBE PUMP HOUSING.....	2
45	PAFZZ	96906	MS35338-8	WASHER,LOCK LUBE PUMP.....	2
46	PAFZZ	15434	3012480	SCREW,ASSEMBLED WAS.....	2
47	PFFZZ	96906	MS35338-47	WASHER,LOCK LUBE PUMP MOUNTING.....	2
48	XDFZZ	15434	117897	SCREW,CAP,HEXAGON.....	2

END OF FIGURE

1
2 THRU 9

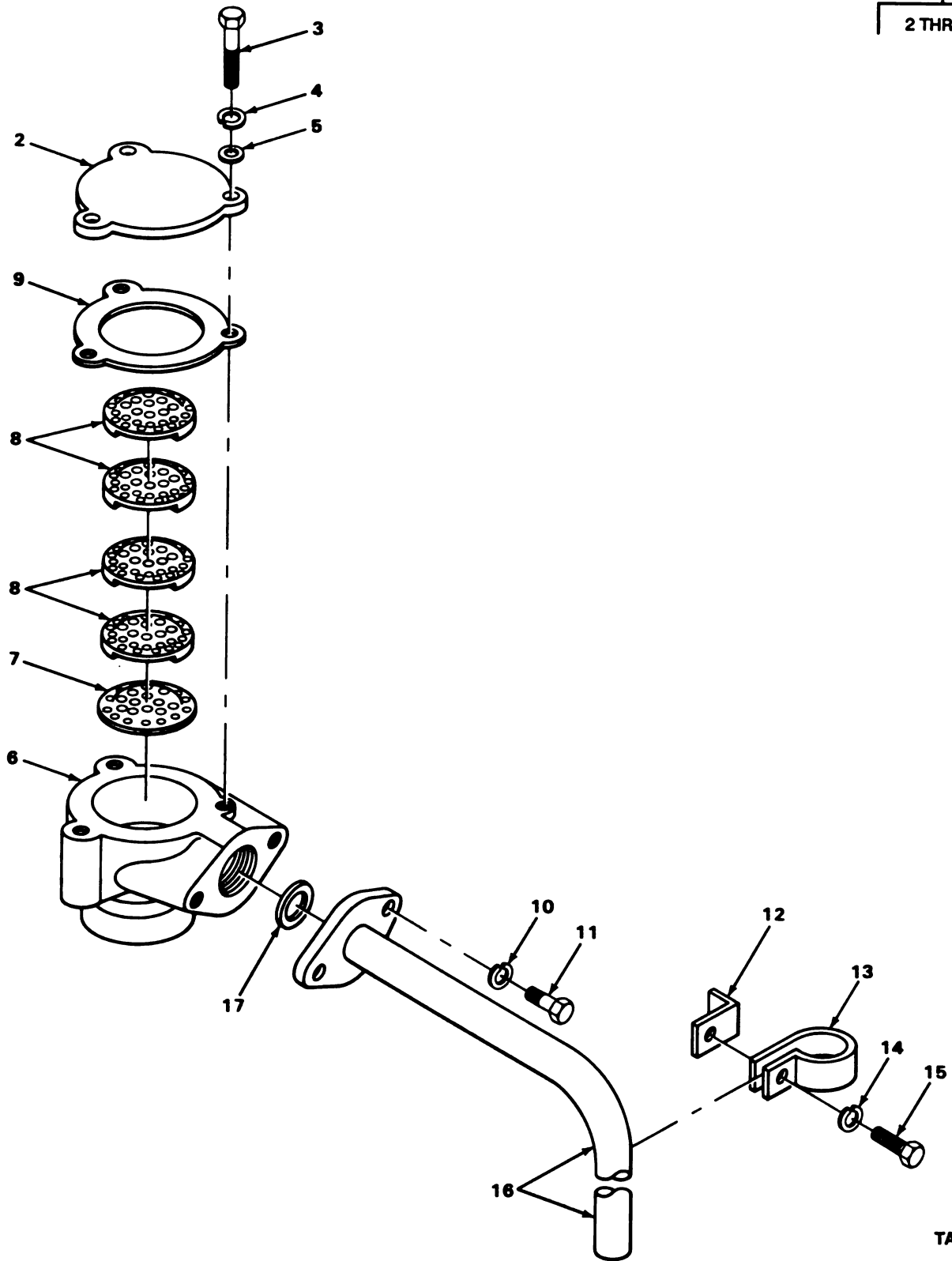

TA509830

FIGURE 17. CRANKCASE BREATHER.

SECTION II			TM5-2420-206-34P			
(1)	(2)	(3)	(4)	(5)	(6)	
ITEM NO	SMR CODE	CAGEC	PART NUMBER	DESCRIPTION AND USABLE ON CODES(UOC)	QTY	
GROUP 0106 ENGINE LUBRICATION SYSTEM						
FIG. 17 CRANKCASE BREATHER						
1	PADDD	15434	3028273	PARTS KIT,DIESEL EN CRANKCASE.....	1	
2	PADZZ	15434	122136	.COVER,ACCESS BREATHER.....	1	
3	PADZZ	96906	MS90728-7	.SCREW,CAP,HEXAGON H COVER MOUNTING	3	
4	PADZZ	96906	MS122032	.WASHER,LOCK COVER MOUNTING.....	3	
5	PADZZ	15434	S631	.WASHER,FLAT COVER MOUNTING.....	3	
6	XADZZ	15434	122133	.BODY.....	1	
7	PADZZ	15434	105021	.BAFFLE,VALVE,CRANKC BREATHER.....	1	
8	PADZZ	33457	2S7225S	.BREATHER SCREEN.....	4	
9	PADZZ	15434	122135	.GASKET BREATHER COVER.....	1	
10	PAJZZ	96906	MS35338-45	WASHER,LOCK VENT TUBE MOUNTING.....	2	
11	PAJZZ	15434	S115	SCREW VENT TUBE MOUNTING.....	2	
12	PFOZZ	15434	101476	BRACKET,ANGLE.....	1	
13	PFOZZ	15434	69911A	CLAMP,LOCP VENT TUBE.....	1	
14	PADZZ	96906	MS35338-8	WASHER,LOCK VENT CLAMP MOUNTING....	1	
15	PADZZ	15434	S181B	SCREW,CAP,HEXAGON H VENT CLAMP MOUNTING.....	1	
16	PFOZZ	15434	171173	TUBE ASSEMBLY,METAL.....	1	
17	PADZZ	15434	S3101	PACKING,PREFORMED VENT TUBE TU CRANKCASE BREATHER.....	1	

END OF FIGURE

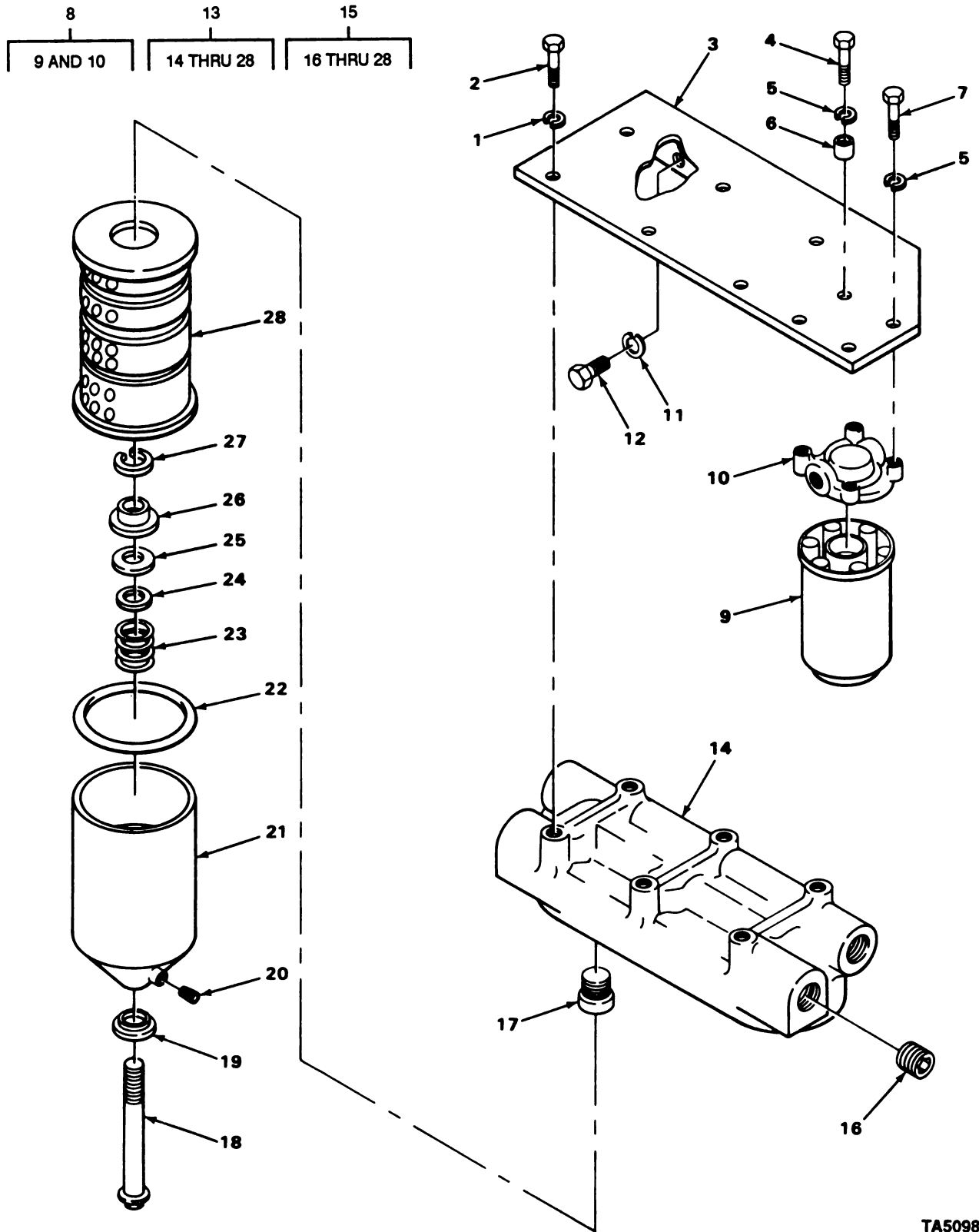

TA509831

FIGURE 18. ENGINE OIL FILTER.

SECTION II

TM5-2420-206-34P

(1) ITEM NO	(2) SMR CODE	(3) CAGEC	(4) PART NUMBER	(5) DESCRIPTION AND USABLE ON CODES(UOC)	(6) QTY
GROUP 0106 ENGINE LUBRICATION SYSTEM					
FIG. 18 ENGINE OIL FILTER					
1	PADZZ	96906	MS35338-47	WASHER, LOCK.....	6
2	PADZZ	96906	MS90728-87	SCREW, CAP, HEXAGON H.....	6
3	XBOZZ	15434	169267	BRACKET FILTER MOUNTING.....	1
4	PAJZZ	96906	MS90725-64	SCREW, CAP, HEXAGON H.....	1
5	PADZZ	96906	MS35338-8	WASHER, LOCK.....	4
6	XBOZZ	15434	62279	SPACER, BRACKET.....	1
7	PADZZ	96906	MS90728-62	SCREW, CAP, HEXAGON H.....	3
8	XDDDD	15434	BM75846	FILTER, TURBOCHARGER.....	1
9	PAJZZ	33457	LF632B	.FILTER ELEMENT, FLUI.....	1
10	XADZZ	15434	153717	.HEAD.....	1
11	PADZZ	12204	116122	WASHER, LOCK.....	5
12	XDJZZ	15434	S151C	SCREW, CAP, HEXAGON H.....	5
13	PFODD	15434	BM92902	FILTER, FLUID.....	3
14	XADZZ	15434	169266	.HEAD, FILTER.....	1
15	PADDD	73370	121222	.PARTS KIT, FLUID PRE.....	1
16	PAJZZ	15434	S-915-A	.. PLUG, PIPE FILTER HEAD.....	3
17	XDJZZ	15434	143087	.. ADAPTER.....	1
18	XDDZZ	73370	121223	.. VALVE, BOLT ASSEMBLY.....	1
19	PADZZ	7337C	106326	.. PACKING WITH RETAIN.....	1
20	XDDZZ	73370	99036-58	.. PLUG, PIPE.....	1
21	PFOZZ	11862	14036115	.. CYLINDER ASSEMBLY, H FILTER.....	1
22	PADZZ	15434	149121	.. GASKET.....	1
23	PFOZZ	73370	104398	.. SPRING, HELICAL, COMP.....	1
24	PFOZZ	73370	104399	.. SPACER, RING.....	1
25	PAJZZ	73370	104500	.. GASKET.....	1
26	XDDZZ	73370	104501	.. ADAPTER.....	1
27	XADZZ	73370	99036-59	.. RING, RETAINING.....	1
28	PAJZZ	96906	MS35802-3	.. FILTER ELEMENT, FLUI.....	1

END OF FIGURE

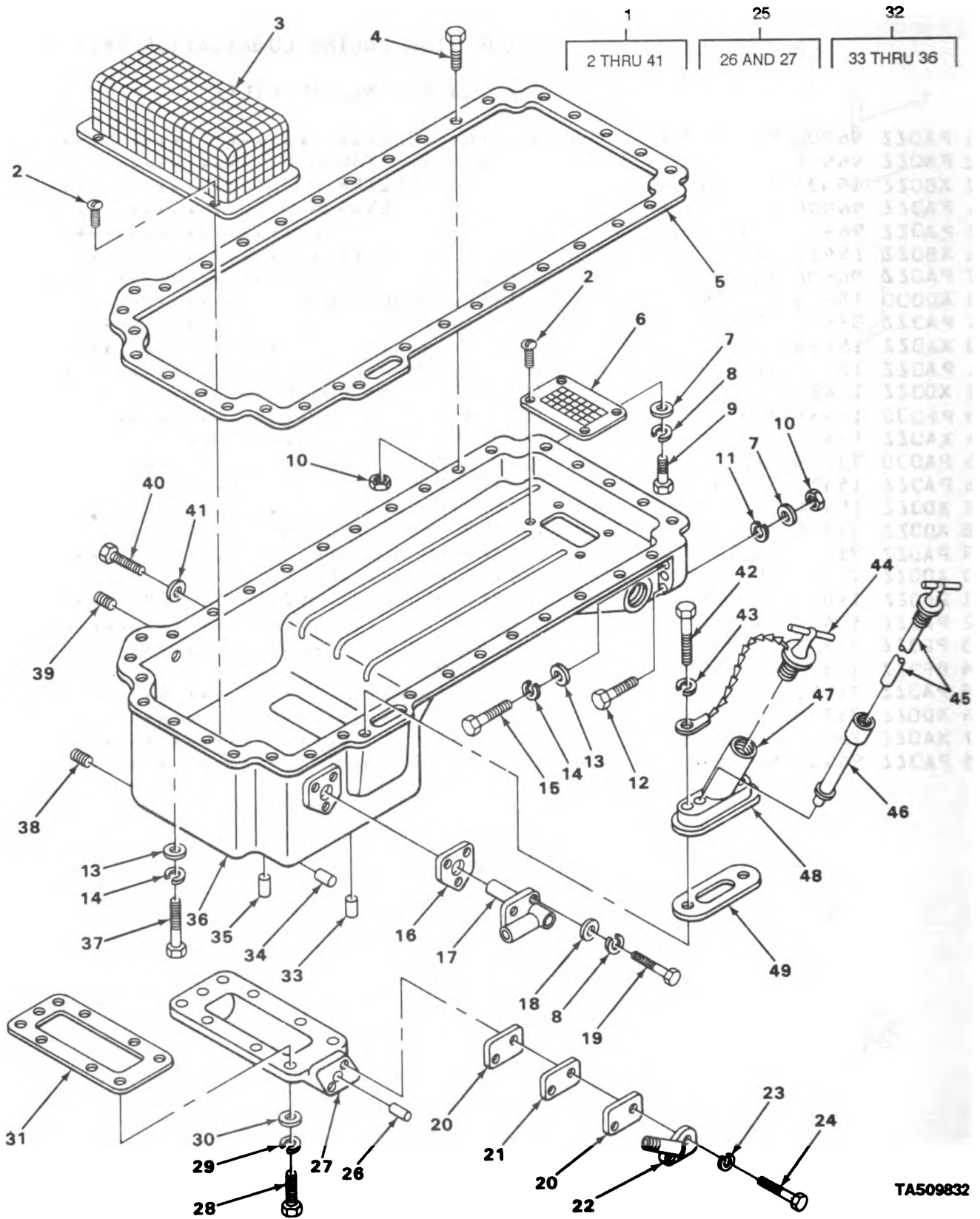

FIGURE 19. OIL PAN.

TA509832

SECTION II

TM5-2420-206-34P

(1) ITEM NO	(2) SMR CODE	(3) CAGEC	(4) PART NUMBER	(5) DESCRIPTION AND USABLE ON CODES(UOC)	(6) QTY
GROUP 0106 ENGINE LUBRICATION SYSTEM					
FIG. 19 OIL PAN					
1	XDFFF	15434	BM92900	PAN ASSEMBLY OIL.....	1
2	XDFZZ	15434	S1354	.SCREW,TAPPING,THREA OIL PAN MOUNTING.....	12
3	PAFZZ	15434	20622	.STRAINER ELEMENT,SE.....	2
4	XDFZZ	15434	S108A	.BOLT,SHOULDER OIL PAN MOUNTING....	2
5	PFFZZ	15434	3032 861	.GASKET OIL PAN MOUNTING PART OF KIT P/N 3011478.....	1
6	PFFZZ	15434	110454	.SCREEN,AERATOR,OIL OIL PAN MOUNTING.....	1
7	PAFZZ	96906	MS27183-18	.WASHER,FLAT OIL PAN MOUNTING.....	6
8	PAFZZ	96906	MS35338-45	.WASHER,LOCK OIL PAN MOUNTING.....	7
9	XDFZZ	15434	S176A	.BOLT,MACHINE OIL PAN MOUNTING.....	4
10	PAFZZ	21450	451015	.NUT,SELF-LOCKING,HE OIL PAN MOUNTING.....	4
11	PAFZZ	96906	MS35338-48	.WASHER,LOCK OIL PAN MOUNTING.....	2
12	XDFZZ	12603	19C834	.BOLT,MACHINE OIL PAN MOUNTING.....	2
13	PAFZZ	15434	S622	.WASHER,FLAT OIL PAN MOUNTING.....	30
14	PAFZZ	96906	MS35338-47	.WASHER,LOCK OIL PAN MOUNTING.....	30
15	PAFZZ	96906	MS90728-87	.SCREW,CAP,HEXAGON H OIL PAN MOUNTING.....	4
16	PAFZZ	15434	110453	.GASKET AERATOR PART OF KIT P/N 3011478.....	1
17	XDFZZ	15434	169907	.AERATOR,PAN.....	1
18	PAFZZ	15434	S626	.WASHER,FLAT AERATOR MOUNTING.....	3
19	PAFZZ	96906	MS90725-34	.BOLT,MACHINE AERATOR MOUNTING.....	3
20	PAFZZ	15434	67963	.GASKET SUCTION FLANGE PART OF KIT P/N AR45629.....	4
21	XBFZZ	15434	68124	.SPACER SUCTION FLANGE.....	2
22	PFFZZ	15434	126296	.ELBOW,FLANGE TO TUB.....	2
23	PAFZZ	96906	MS35338-45	.WASHER,LOCK SUCTION FLANGE.....	4
24	PAFZZ	96906	MS90728-66	.SCREW,CAP,HEXAGON H SUCTION FLANGE MOUNTING.....	4
25	XDFFF	15434	BM73144	.PLATE,BAFFLE OIL PAN.....	2
26	XDFZZ	15434	67184B	..INSERT,THREAD BAFFLE PLATE.....	1
27	XAFZZ	15434	10767	..PLATE.....	1
28	PAFZZ	96906	MS90728-62	.SCREW,CAP,HEXAGON H BAFFLE PLATE MOUNTING.....	18
29	PAFZZ	96906	MS35338-8	.WASHER,LOCK BAFFLE PLATE MOUNTING.	18
30	PAFZZ	96906	MS27183-14	.WASHER,FLAT BAFFLE PLATE MOUNTING.	18
31	PFFZZ	15434	41866	.GASKET BAFFLE PLATE MOUNTING PART OF KIT P/N 3011478.....	2
32	XAFFF	15434	BM92899	.PAN ASSEMBLY OIL.....	1
33	XDFZZ	15434	67234A	..INSERT,THREAD OIL PAN.....	2
34	XDFZZ	15434	69003	..INSERT,THREAD OIL PAN.....	2
35	XDFZZ	15434	67184B	..INSERT,THREAD OIL PAN.....	9
36	XAFZZ	15434	169348	..PAN,OIL.....	1
37	PAFZZ	15434	70349	.BOLT,MACHINE OIL PAN MOUNTING.....	26
38	PAFZZ	15434	S995	.PLUG,PIPE OIL PAN.....	1

SECTION II			TM5-2420-206-34P			
(1)	(2)	(3)	(4)	(5)	(6)	
ITEM NO	S4R CODE	CAGEC	PART NUMBER	DESCRIPTION AND USABLE ON CODES(UOC)	QTY	
39	PAFZZ	15434	S962	.PLUG,PIPE OIL PAN.....	2	
40	PAFZZ	36540	7544021	.PLUG,MACHINE THREAD OIL PAN.....	1	
41	PAFZZ	15434	67946	.SPACER,RING DRAIN PLUG PART OF KIT P/N 3011478.....	1	
42	PFFZZ	96906	MS90725-90	SCREW,CAP,HEXAGON H FILLER BRACKET MOUNTING.....	2	
43	PAFZZ	96906	MS35338-47	WASHER,LOCK FILLER BRACKET MOUNTING	2	
44	PAJZZ	01943	44004	CAP,FILLER OPENING.....	1	
45	PFOZZ	15434	172628	GAGE ROD,LIQUID LEV.....	1	
46	XDFZZ	15434	101035	TUBE,OIL BAYONET.....	1	
47	XDFZZ	15434	101988	PIPE OIL FILLER.....	1	
48	XDFZZ	15434	169906	BRACKET.....	1	
49	PFFZZ	15434	9312	GASKET FILLER BRACKET MOUNTING PART OF KIT P/N 3011478.....	1	

END OF FIGURE

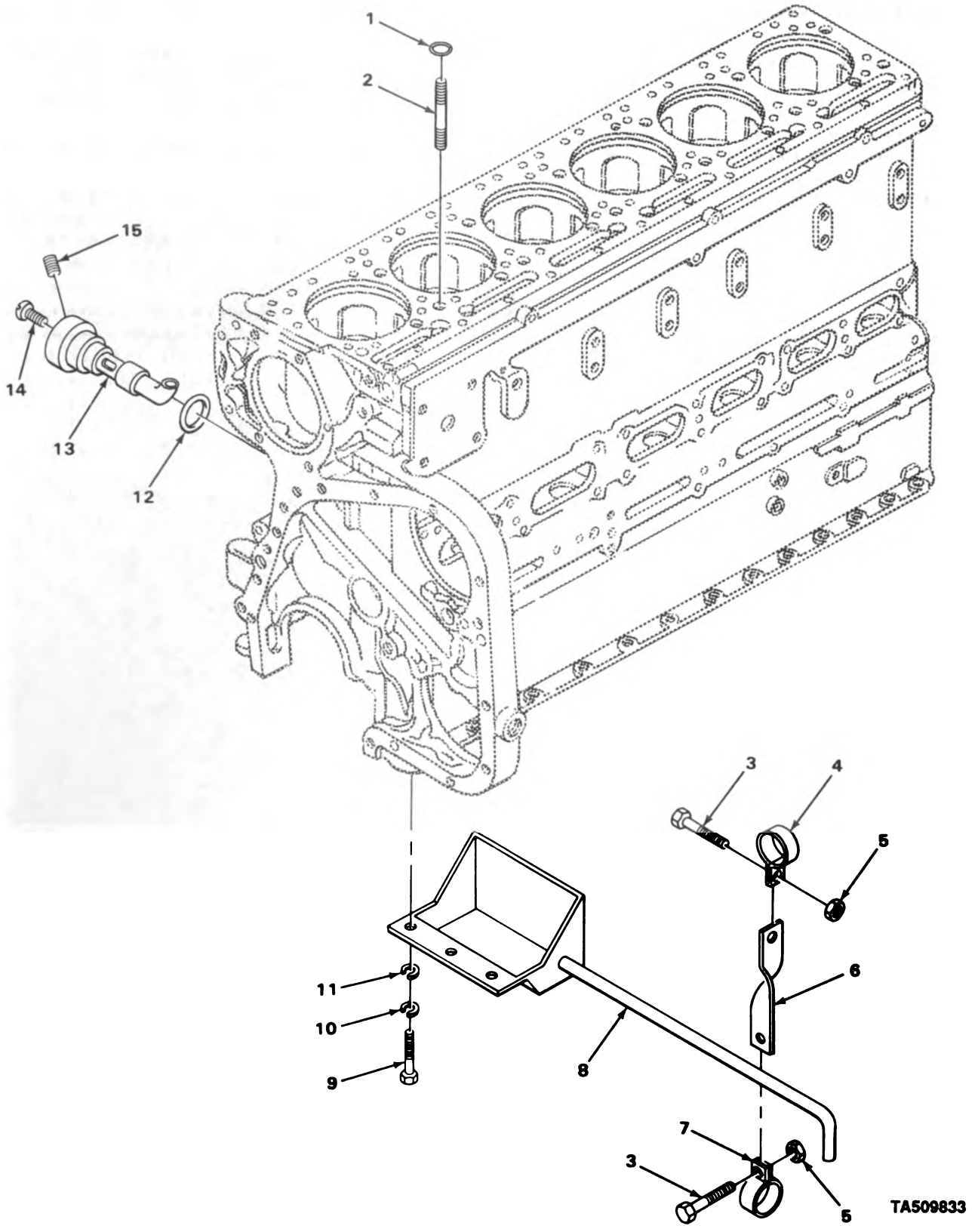

TA509833

FIGURE 20. OIL TROUGH AND RELATED PARTS.

SECTION II

TM5-2420-206-34P

(1) ITEM NO	(2) SMR CODE	(3) CAGEC	(4) PART NUMBER	(5) DESCRIPTION AND USABLE ON CODES(UOC)	(6) QTY
GROUP 0106 ENGINE LUBRICATION SYSTEM					
FIG. 20 OIL TROUGH AND RELATED PARTS					
1	PFFZZ	15434	156545	PACKING, PREFORMED OIL LUBE PIPE.....	3
2	PFFZZ	15434	133029	PIPE, LUBRICATING RO.....	3
3	XDFZZ	12603	180616	SCREW, CAP, HEXAGON DRAIN TROUGH CLIP	2
4	XDFZZ	12603	6H28	CLIP DRAIN TROUGH.....	1
5	PFFZZ	12603	60D06	NUT, SELF-LOCKING, HE DRAIN TROUGH CLIP.....	2
6	XBFZZ	12603	565106	BRACKET CLIP DRAIN TROUGH.....	1
7	PFFZZ	12603	6H34	CLAMP DRAIN TROUGH.....	1
8	PFFZZ	40152	565055	TROUGH, OIL PAN DRAIN.....	1
9	PAFZZ	96906	MS90728-62	SCREW, CAP, HEXAGON H DRAIN TROUGH...	3
10	PAFZZ	96906	MS35338-8	WASHER, LOCK DRAIN TROUGH.....	3
11	PAFZZ	15434	S607	WASHER, LOCK DRAIN TROUGH.....	3
12	PAFZZ	53591	C119058	PACKING, PREFORMED NOZZLE PART OF KIT P/N AR45629.....	6
13	PAFZZ	15434	153999	NOZZLE PISTON COOLI.....	6
14	PAFZZ	15434	152364	SCREW, SELF-LOCKING NOZZLE MOUNTING.	6
15	PAFZZ	15434	S9118	PLUG, PIPE NOZZLE.....	6

END OF FIGURE

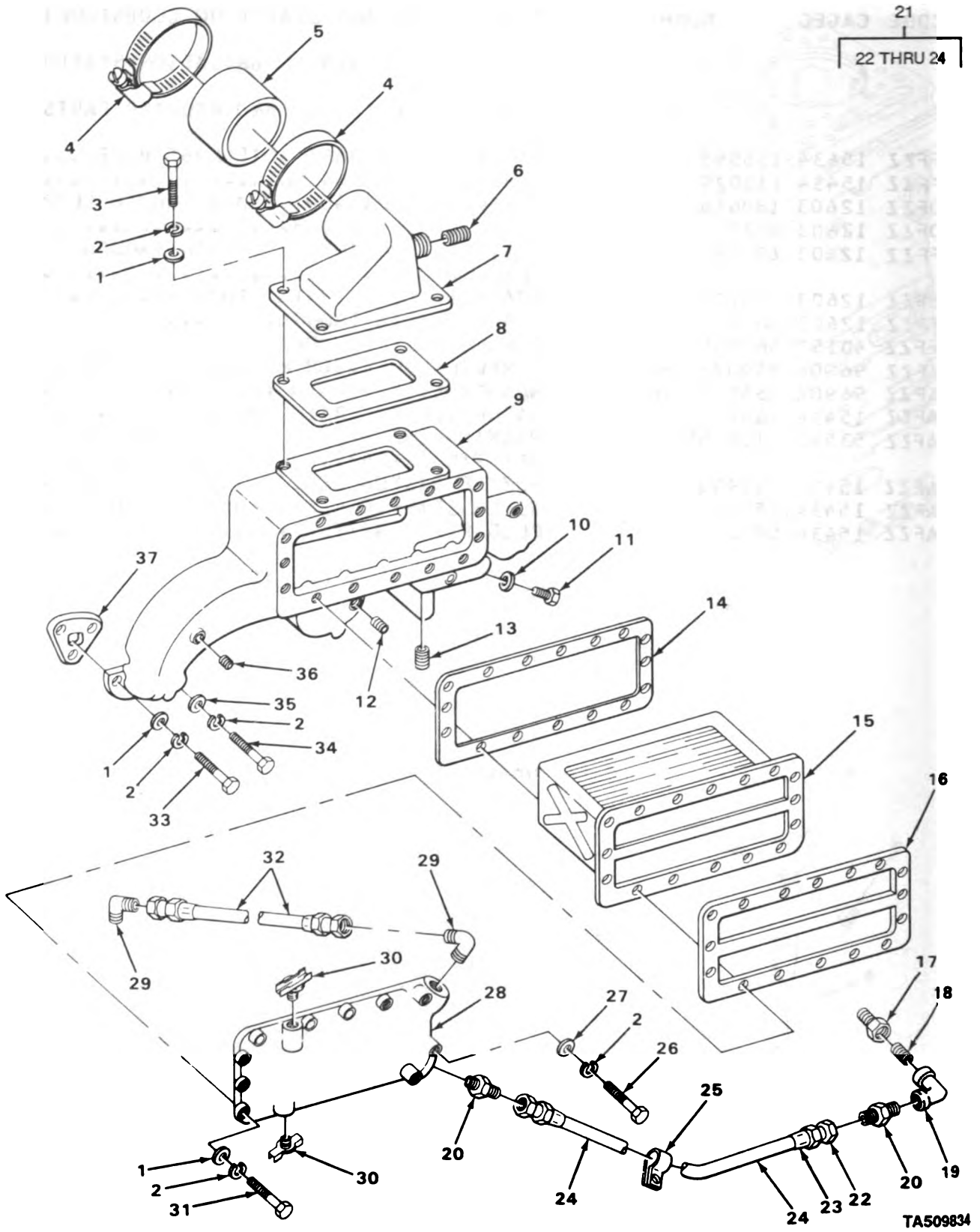

TA509834

FIGURE 21. INTAKE MANIFOLD.

SECTION II			TM5-2420-206-34P			
(1)	(2)	(3)	(4)	(5)	(6)	
ITEM NO	SMR CODE	CAGEC	PART NUMBER	DESCRIPTION AND USABLE ON CODES(UOC)	QTY	
GROUP 0108 MANIFOLDS						
FIG. 21 INTAKE MANIFOLD						
1	PAFZZ	96906	MS27183-14	WASHER,FLAT.....	18	
2	PAFZZ	96906	MS35338-8	WASHER,LOCK.....	25	
3	PAFZZ	96906	MS90728-63	SCREW,CAP,HEXAGON H.....	4	
4	PAFZZ	96906	MS35842-14	CLAMP,HOSE.....	2	
5	PAFZZ	30299	0222-0338-0103	HOSE,AIR DUCT.....	1	
6	PAFZZ	15434	S962	PLUG,PIPE.....	1	
7	PFFZZ	15434	167196	CONNECTOR,AIR CROSS.....	1	
8	PFFZZ	15434	66881	GASKET PART OF KIT P/N AR45629.....	1	
9	PFFZZ	15434	167195	MANIFOLD,INTAKE.....	1	
10	PFFZZ	15434	67946	SPACER,RING PART OF KIT P/N AR45629.....	1	
11	XDFZZ	15434	67947	PLUG,MACHINE THREAD.....	1	
12	PAFZZ	15434	138608	PLUG,MACHINE THREAD.....	1	
13	PAFZZ	96906	MS49005-6	PLUG,PIPE.....	1	
14	PFFZZ	15434	125547	GASKET PART OF KIT P/N 3011478.....	1	
15	PAFZZ	15434	184145	COOLER,ENGINE OIL.....	1	
16	PFFZZ	15434	125548	GASKET PART OF KIT P/N 3011478.....	1	
17	PFOZZ	15434	70770	BEARING,SLEEVE.....	1	
18	XDJZZ	15434	S9398	NIPPLE,PIPE.....	1	
19	PFOZZ	15434	S-987	ELBOW,PIPE.....	1	
20	PFOZZ	96906	MS35869-65	ADAPTER,STRAIGHT,PI.....	2	
21	PAOZZ	15434	AS1203060SS	HOSE ASSEMBLY,NONME.....	1	
22	XAOZZ	98441	1725-12S	.SHIVEL.....	2	
23	XAOZZ	98441	1116-12S	.SOCKET.....	2	
24	XAOZZ	98441	213-28IN	.HOSE.....	1	
25	PAOZZ	15434	107460	CLAMP,LOOP.....	1	
26	PAFZZ	96906	MS90728-66	SCREW,CAP,HEXAGON H.....	8	
27	PAFZZ	15434	63842	WASHER,FLAT.....	8	
28	XBFZZ	15434	125490	COVER,INTAKE COOLER.....	1	
29	PFOZZ	15434	107118	ELBOW,PIPE TO TUBE.....	2	
30	PFOZZ	15434	S923E	COCK,DRAIN.....	2	
31	PAFZZ	96906	MS90725-64	SCREW,CAP,HEXAGON H.....	8	
32	XDJZZ	15434	HS1201400SS	HOSE ASSEMBLY,NONM.....	1	
33	PAFZZ	96906	MS90728-62	SCREW,CAP,HEXAGON H.....	6	
34	PAFZZ	96906	MS90725-64	SCREW,CAP,HEXAGON H.....	3	
35	XDJZZ	15434	63841	WASHER,FLAT.....	3	
36	PAFZZ	15434	S9118	PLUG,PIPE.....	1	
37	PFFZZ	15434	3008591	GASKET PART OF KIT P/N AR45629.....	3	

END OF FIGURE

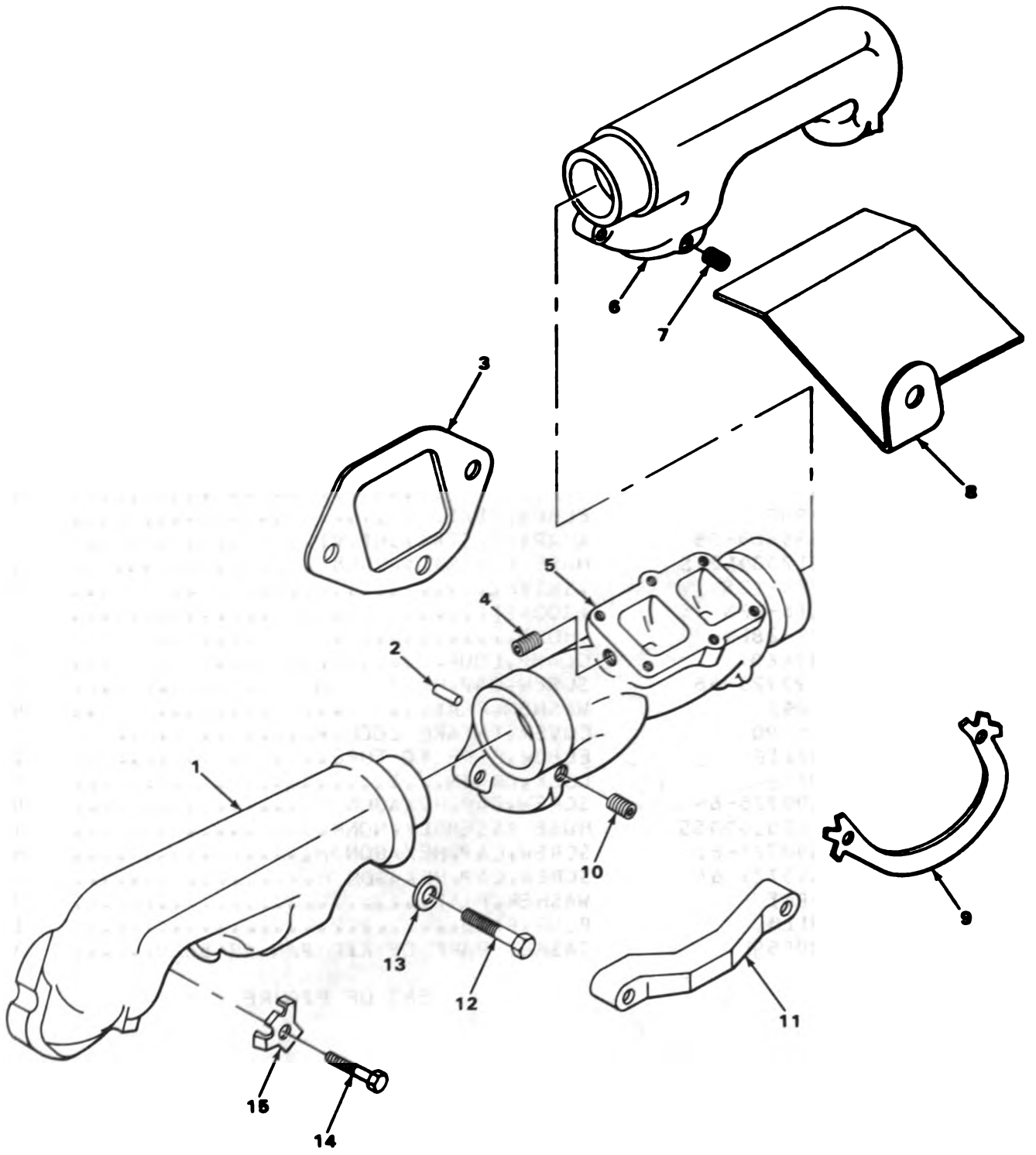

TA509835

FIGURE 22. EXHAUST MANIFOLD.

SECTION II			TM5-2420-206-34P			
(1)	(2)	(3)	(4)	(5)	(6)	
ITEM NO	S4R CODE	CAGEC	PART NUMBER	DESCRIPTION AND USABLE ON CODES(UOC)	QTY	
GROUP 0108 MANIFOLDS						
FIG. 22 EXHAUST MANIFOLD						
1	PAFZZ	15434	139119	MANIFOLD,EXHAUST REAR.....	1	
2	PFFZZ	15434	105199	DOWEL,MANIFOLD.....	6	
3	PFFZZ	15434	3020943	GASKET EXHAUST MANIFOLD PART OF KIT P/N AR45629.....	6	
4	PFFZZ	21450	219190	PLUG,PIPE.....	4	
5	PAFZZ	15434	141853	MANIFOLD SECTION,EX CENTER.....	1	
6	PAFZZ	34623	MA207 21 147	MANIFOLD,EXHAUST FRONT.....	1	
7	PAFZZ	96906	MS49005-6	PLUG,PIPE MANIFOLD.....	2	
8	PFFZZ	15434	163022	SHIELD, HEAT EXHAUST MANIFOLD.....	1	
9	PFFZZ	15434	116982	LOCKING PLATE,NUT A EXHAUST MANIFOLD MOUNTING PART OF KIT P/N AR45629.....	2	
10	PAFZZ	15434	S911B	PLUG,PIPE EXHAUST MANIFOLD.....	2	
11	PFFZZ	15434	200919	STRAP,RETAINING EXHAUST MANIFOLD MOUNTING.....	2	
12	PAFZZ	96906	MS90725-99	SCREW,CAP,HEXAGON H EXHAUST MANIFOLD MOUNTING.....	8	
13	PFFZZ	15434	109594	BEARING,SLEEVE EXHAUST MANIFOLD MOUNTING.....	8	
14	PFFZZ	15434	S155	SCREW,CAP,HEXAGON H EXHAUST MANIFOLD MOUNTING.....	1	
15	PAFZZ	15434	114638	WASHER,KEY EXHAUST MANIFOLD MOUNTING.....	1	

END OF FIGURE

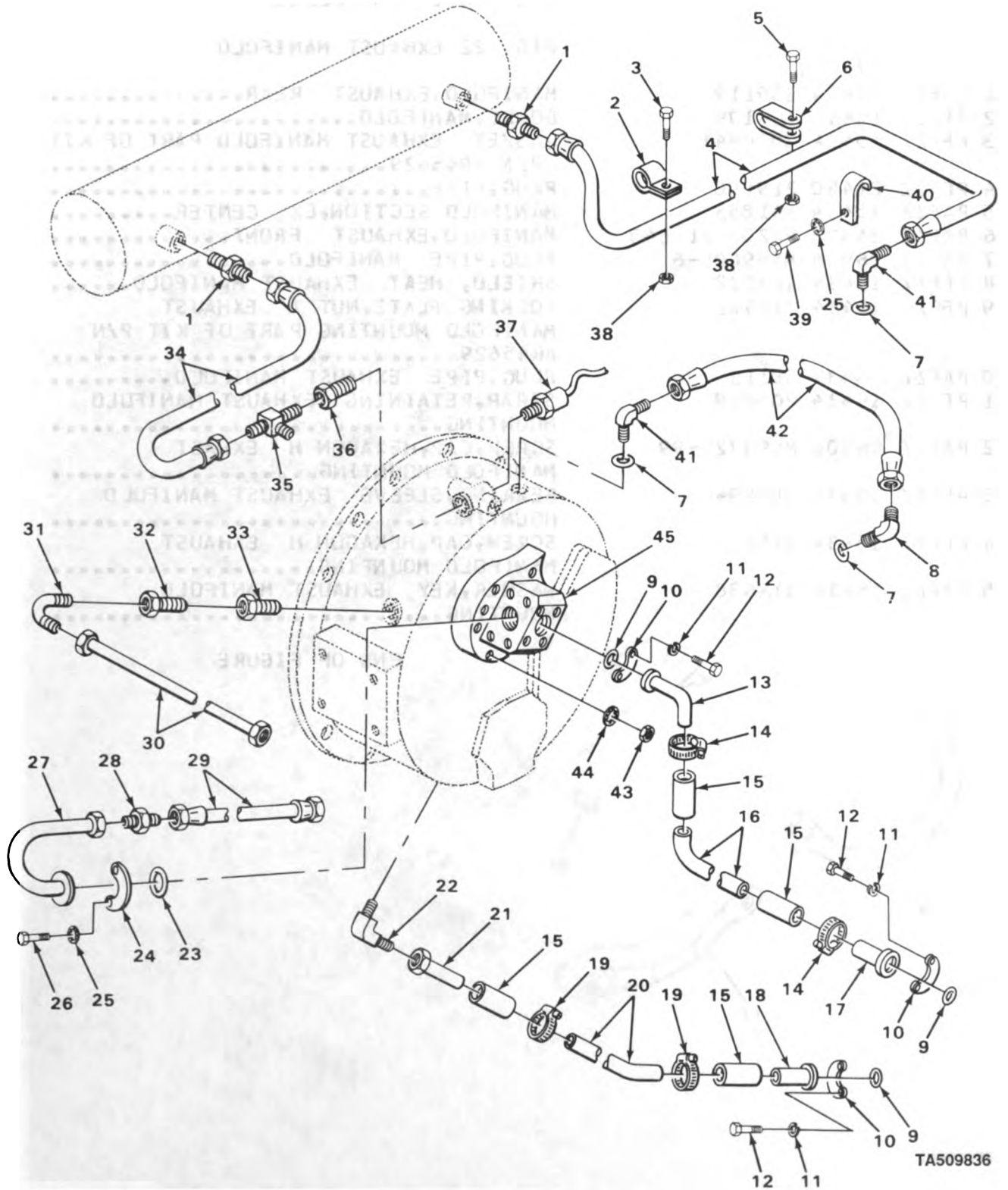

FIGURE 23. TORQUE CONVERTER LINES AND FITTINGS.

SECTION II

TM5-2420-206-34P

(1) ITEM NO	(2) SMR CODE	(3) (3) CAGEC	(4) (4) PART NUMBER	(5) (5) DESCRIPTION AND USABLE ON CODES(UDC)	(6) (6) QTY
GROUP 02 CLUTCH					
GROUP 0203 FLUID COUPLING, TORQUE CONVERTER					
FIG. 23 TORQUE CONVERTER LINES AND FITTINGS					
1	XDOZZ	12603	89F11	CONNECTOR, PIPE TO OIL COOLER.....	2
2	XDOZZ	12603	564715	CLIP.....	2
3	PFOZZ	96906	MS90727-66	SCREW,CAP,HEXAGON H.....	2
4	PAJZZ	40152	564494	HOSE ASSEMBLY,NONME.....	1
5	PFOZZ	12603	18C616	SCREW,CAP,HEXAGON H.....	4
6	XDOZZ	75272	COV2413	CLIP.....	4
7	PAOZZ	20149	0647807	PACKING,PREFORMED.....	3
8	PFOZZ	79470	C5365X20	ELBOW,TUBE TO BOSS.....	1
9	XDOZZ	45681	2-228N183-9	PACKING,PREFORMED.....	3
10	PAOZZ	63906	32SF2	FLANGE,PIPE.....	6
11	PAOZZ	96906	MS35338-48	WASHER,LOCK.....	12
12	PFJZZ	96906	MS90728-113	SCREW,CAP,HEXAGON H.....	12
13	XDOZZ	12603	561744	TUBE,SUCTION.....	1
14	PFJZZ	99974	MTL-68264-24	CLAMP,HOSE.....	2
15	PAOZZ	24161	4169A	HOSE,NONMETALLIC.....	4
16	PFJZZ	40152	561841	TUBE,BENT,METALLIC.....	1
17	XDOZZ	12603	516834	TUBE,SUCTION.....	1
18	XDOZZ	12603	516834	TUBE ASSEMBLY,METAL.....	1
19	XDOZZ	12603	538335	CLAMP,HOSE.....	2
20	PFOZZ	12603	564913	TUBE,BENT,METALLIC.....	1
21	PFOZZ	40152	564482	TUBE,BENT,METALLIC.....	1
22	PFJZZ	70026	R900-20	ELBOW,PIPE TO TUBE.....	1
23	PAOZZ	89749	1306622	PACKING,PREFORMED.....	1
24	PAOZZ	92679	295698R1	FLANGE,PIPE,SWIVEL DISCHARGE TUBE..	2
25	PAOZZ	96906	MS35333-76	WASHER,LOCK.....	5
26	PAOZZ	96906	MS90728-62	SCREW,CAP,HEXAGON H.....	4
27	PFOZZ	12603	564476	TUBE ASSEMBLY,METAL.....	1
28	PFOZZ	70026	R737-16	REDUCER,TUBE.....	2
29	PAJZZ	40152	564478	HOSE ASSEMBLY,NONME.....	1
30	PFJZZ	40152	565198	TUBE,BENT,METALLIC.....	1
31	PFOZZ	70026	R900-8-8	ELBOW,PIPE TO TUBE.....	1
32	XDOZZ	12603	19F11	BUSHING,REDUCER.....	1
33	XDOZZ	12603	356628	BUSHING,PIPE.....	1
34	PAOZZ	87373	2610606-20-20-20 -106	HOSE ASSEMBLY,NONME CONVERTUR TU EXCHANGE.....	1
35	PFOZZ	59257	20-37-29	TEE,PIPE TO TUBE.....	1
36	PFOZZ	12603	1304736	ADAPTER,STRAIGHT,TU.....	1
37	PAOZZ	70040	1513268	SWITCH,THERMOSTATIC.....	1
38	PAOZZ	12603	60D6	NUT,SELF-LOCKING,HE.....	6
39	PAOZZ	96906	MS18153-61	SCREW,CAP,HEXAGON H.....	1
40	XDOZZ	12603	564712	BRACKET,HOSE.....	1
41	PFOZZ	12603	17K11	ELBOW,TUBE TO BOSS.....	2
42	PAJZZ	40152	564495	HOSE ASSEMBLY,NONME.....	1
43	PFFZZ	96906	MS35691-21	NUT,PLAIN,HEXAGON PUMP MOUNTING....	3

SECTION II			TM5-2420-206-34P			
(1)	(2)	(3)	(4)	(5)	(6)	
ITEM	S4R		PART			
NO	CODE	CAGEC	NUMBER	DESCRIPTION AND USABLE ON CODES(UOC)	QTY	
44	PAFZZ	96906	MS35333-76	WASHER, LOCK.....	3	
45	PAFFF	89881	450221	PUMP CONVERTER.....	1	

END OF FIGURE

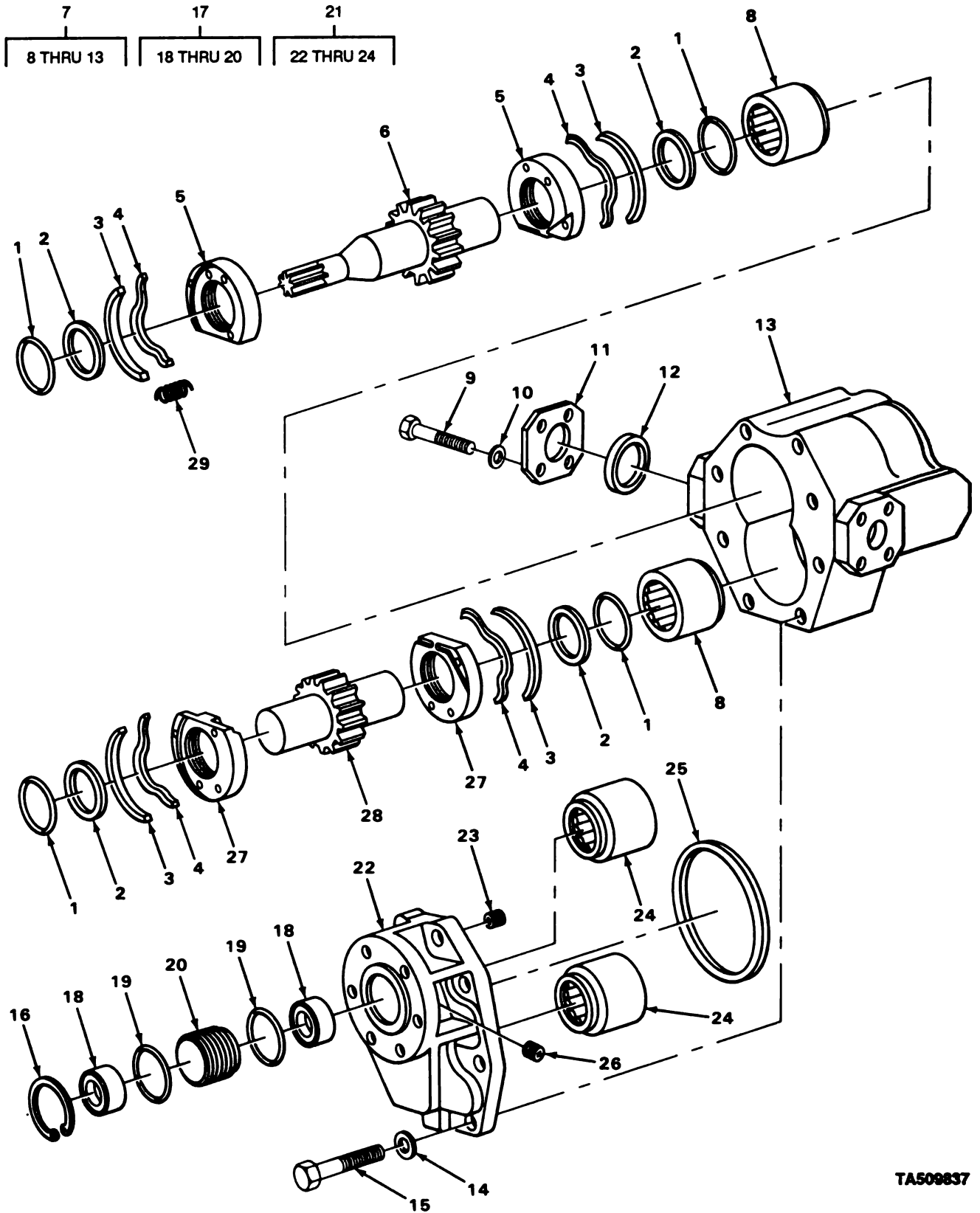

TA509837

FIGURE 24. TORQUE CONVERTER CHARGING PUMP.

SECTION II TM5-2420-206-34P (5) (6)
 (1) (2) (3) (4)
 ITEM SMR PART
 NO CODE CAGEC NUMBER DESCRIPTION AND USABLE ON CODES(UOC) QTY

GROUP 0203 FLUID COUPLING,
 TORQUE CONVERTER

FIG. 24 TORQUE CONVERTER
 CHARGING PUMP

1	PFFZZ	02697	2-224N219-7	.PACKING,PREFORMED PUMP.....	4
2	XDFZZ	12603	455529	.WASHER,BACK-UP PUMP.....	4
3	XDFZZ	12603	455708	.RING,MASKOFF PUMP.....	4
4	XDFZZ	12603	455709	.SPRING,WAVE PUMP.....	4
5	PFFZZ	12603	455742	.PLATE,THRUST CONVER PUMP.....	2
6	XDFZZ	12603	455739	.SHAFT,DRIVE PUMP.....	1
7	XAFFF	12603	499152	.BODY ASSEMBLY PUMP.....	1
8	KFFZZ	12603	455934	..BEARING PUMP PART OF KIT P/N 498219.....	2
9	PFHZZ	12603	1C820	..SCREW,CAP,HEXAGON H PUMP.....	4
10	XDFZZ	12603	619026	..WASHER,FLAT PUMP.....	4
11	XDFZZ	12603	455672	..ADAPTER,INTAKE PUMP.....	1
12	PAFZZ	96906	MS28775-225	..PACKING,PREFORMED PUMP.....	1
13	XAFZZ	12603	456092	..BODY,PUMP.....	1
14	PFFZZ	12603	455639	.WASHER,FLAT PUMP.....	8
15	PFFZZ	03504	455924	.SCREW,CAP,SOCKET HE PUMP.....	8
16	PFFZZ	12603	658524	.RING,RETAINING PUMP DRIVE SHAFT...	1
17	XDFFF	40152	455213	.SEAL AND RETAINER A PUMP DRIVE SHAFT.....	1
18	PAFZZ	89749	799528	..SEAL,PLAIN ENCASED PUMP DRIVE SHAFT RETAINER.....	2
19	PAFZZ	40152	25K4J120	..PACKING,PREFORMED PUMP DRIVE SHAFT RETAINER.....	2
20	XDFZZ	12603	455209	..RETAINER PUMP DRIVE SHAFT.....	1
21	XAFFF	12603	499114	.COVER ASSEMBLY PUMP.....	1
22	XAFZZ	12603	455923	..COVER PUMP.....	1
23	PAFZZ	96906	MS51963-63	..SETSCREW PUMP.....	3
24	KFFZZ	12603	455934	..BEARING PUMP PART OF KIT P/N 498219.....	2
25	PAFZZ	40152	455354	.GASKET PUMP.....	1
26	PFOZZ	98441	1/8-HP-S	.PLUG,PIPE PUMP.....	2
27	PFFZZ	12603	455743	.PLATE,THRUST,CONVER PUMP.....	2
28	XDFZZ	12603	455741	.SHAFT,DRIVEN PUMP.....	1
29	XDFZZ	12603	455698	.SPRING PUMP.....	3

END OF FIGURE

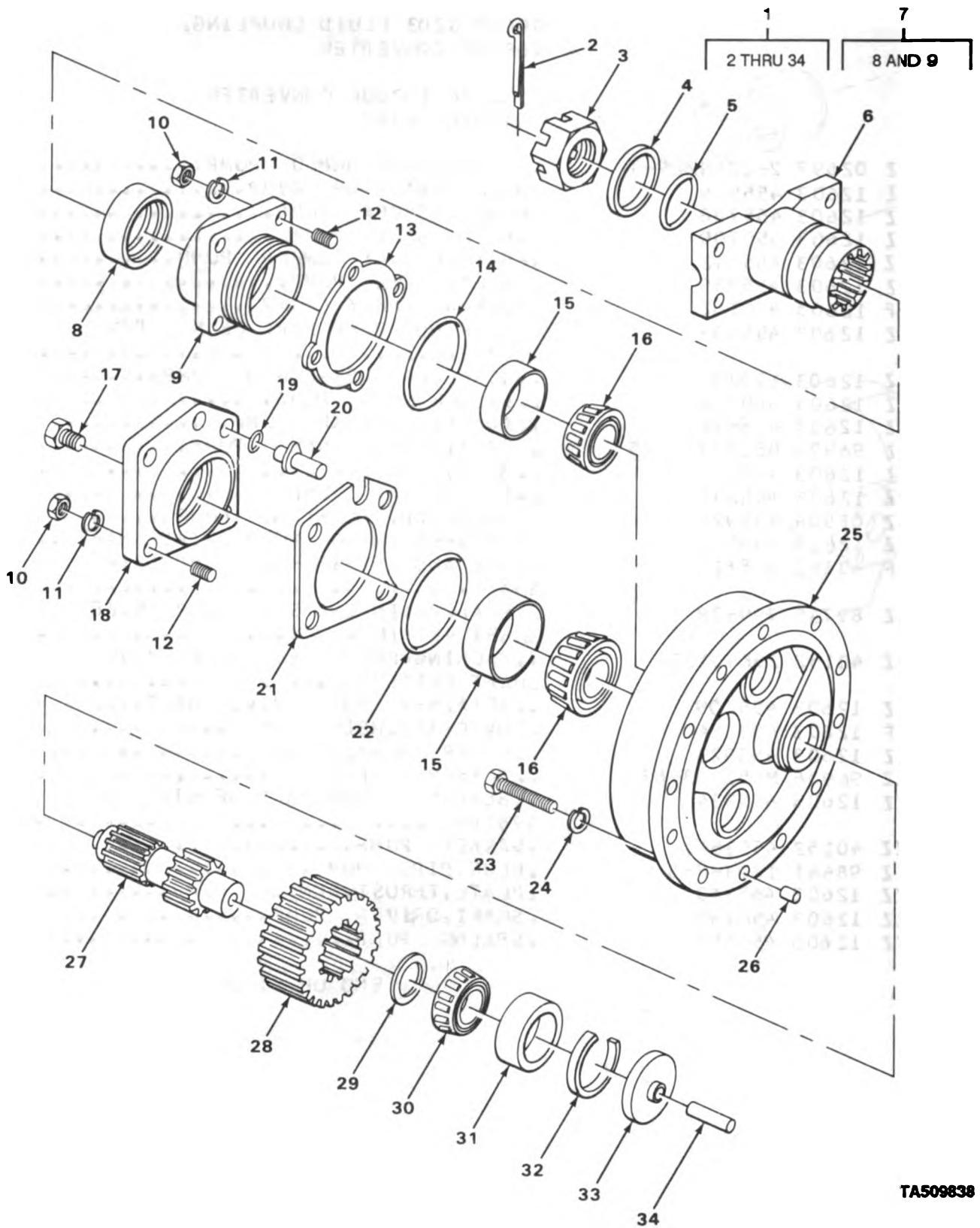

FIGURE 25. TORQUE CONVERTER REAR HOUSING.

TA509838

SECTION II			TM5-2420-206-34P			
(1)	(2)	(3)	(4)	(5)	(6)	
ITEM NO	CODE	CAGEC	PART NUMBER	DESCRIPTION AND USABLE ON CODES(UOC)	QTY	
GROUP 0203 FLUID COUPLING, TORQUE CONVERTER						
FIG. 25 TORQUE CONVERTER REAR HOUSING						
1	PFFHH	12603	282106	TORQUE CONVERTER.....	1	
2	PFHZZ	89749	1F632	.FASTENER,STEER WHEEL.....	1	
3	PAHZZ	40152	201262	.NUT,PLAIN,SLOTTED,H.....	1	
4	PAHZZ	12603	222181	.WASHER.....	1	
5	PAHZZ	12603	25K60204	.PACKING,PREFORMED.....	1	
6	PAHZZ	12603	218745	.FLANGE,INPUT SHAFT.....	1	
7	PFHZZ	12603	218791	.CAP,BEARING AND SEA.....	1	
8	XAHZZ	80201	509187	..SEAL,PLAIN ENCASED.....	1	
9	XAHZZ	12603	218735	..RETAINER.....	1	
10	PAHZZ	12603	8D08	.NUT,PLAIN,HEXAGON.....	8	
11	PFHZZ	95019	500357-13	.WASHER,LOCK.....	8	
12	PFHZZ	12603	204347	.STUD,PLAIN.....	8	
13	PAHZZ	89881	218742	.SHIM 0.004.....	V	
13	PAHZZ	12603	218743	.SHIM 0.007.....	V	
13	PAHZZ	12603	218744	.SHIM 0.010.....	V	
14	XDHZZ	92679	297060R1	.PACKING,PREFORMED.....	1	
15	PAHZZ	60038	3920	.CUP,TAPERED ROLLER.....	2	
16	PAHZZ	60038	3982	.CONE AND ROLLERS,TA REAR TURBINE SHAFT.....	2	
17	PFHZZ	30780	1/4 HP-S	.PLUG,PIPE.....	1	
18	PFHZZ	03504	218864	.CAP,SHAFT BEARING.....	1	
19	PAHZZ	92867	746	.PACKING,PREFORMED.....	1	
20	PFHZZ	12603	218737	.TUBE,TORQUE CONVERT.....	1	
21	PAHZZ	89881	218739	.SHIM 0.004.....	V	
21	PAHZZ	12603	218740	.SHIM 0.007.....	V	
21	PAHZZ	12603	218741	.SHIM 0.010.....	V	
22	PFHZZ	12603	25K40424	.PACKING,PREFORMED.....	1	
23	PAHZZ	96906	MS90725-88	.SCREW,CAP,HEXAGON H.....	12	
24	PAHZZ	96906	MS35338-47	.WASHER,LOCK.....	12	
25	PFHZZ	89346	304088C1	.COVER,HOUSING.....	1	
26	PAHZZ	12603	214295	.PIN.....	1	
27	PAHZZ	12603	218733	.GEARSHAFT,SPUR.....	1	
28	PAHZZ	12603	218871	.GEAR,SPUR.....	1	
29	PAHZZ	12603	218738	.SPACER.....	1	
30	PAHZZ	60038	3779	.CONE AND ROLLERS,TA.....	1	
31	XDHZZ	60038	3730	.CUP,TAPERED ROLLER.....	1	
32	PAHZZ	12603	223900	.RING,RETAINING.....	1	
33	PFHZZ	12603	222027	.BAFFLE.....	1	
34	PFHZZ	12603	222031	.TUBE,VEHICULAR.....	1	

END OF FIGURE

13
14 THRU 21

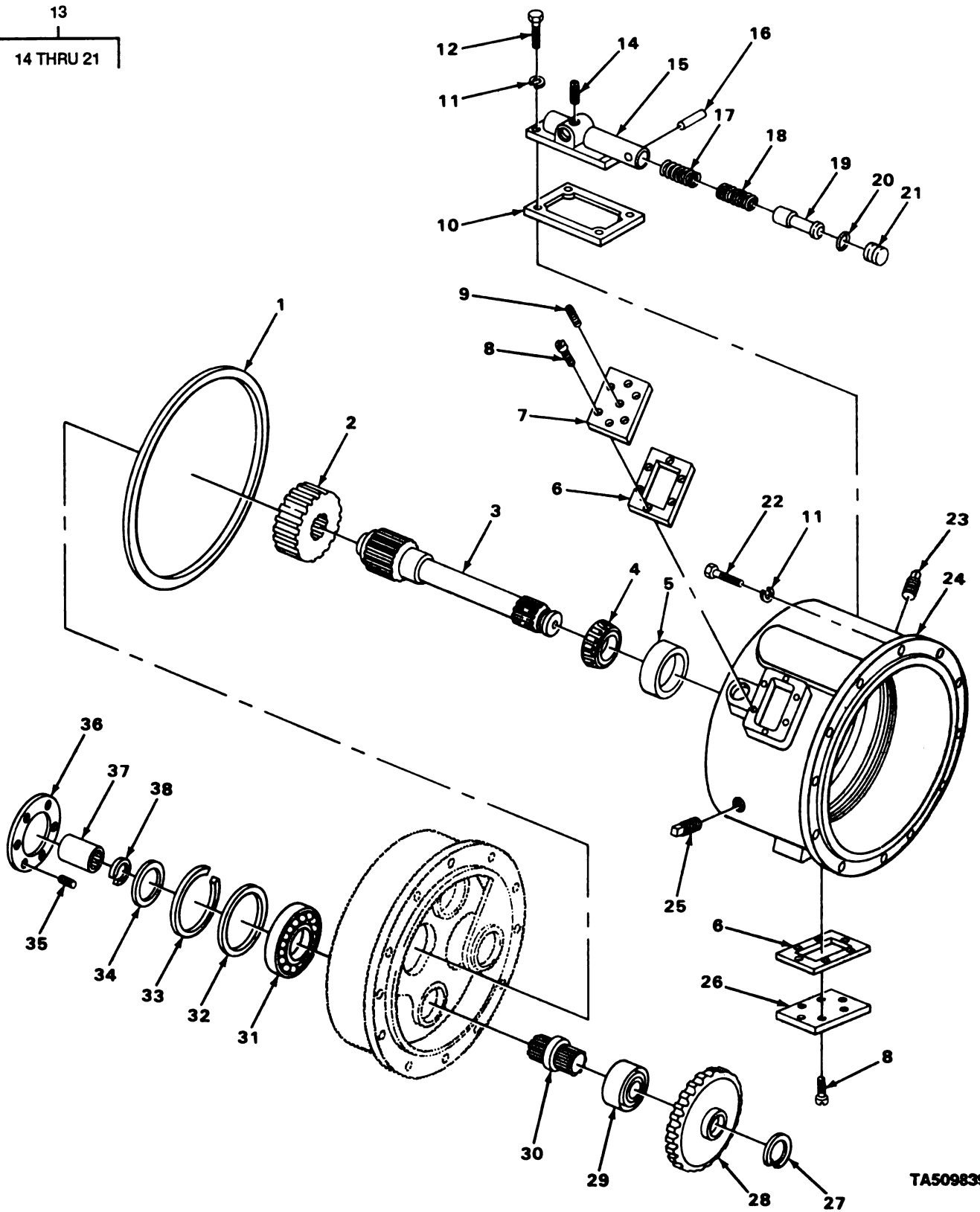

TA509839

FIGURE 26. TORQUE CONVERTER HOUSING AND SHAFT.

SECTION II

TM5-2420-206-34P

(1) ITEM NO	(2) S4R CODE	(3) CAGEC	(4) PART NUMBER	(5) DESCRIPTION AND USABLE ON CODES(UOC)	(6) QTY
GROUP 0203 FLUID COUPLING, TORQUE CONVERTER					
FIG. 26 TORQUE CONVERTER HOUSING AND SHAFT					
1	PAHZZ	12603	218779	.GASKET REAR HOUSING COVER.....	1
2	PAHZZ	12603	218871	.GEAR,SPUR.....	1
3	XDHZZ	12603	218731	.SHAFT,SHOULDERED.....	1
4	PAHZZ	60038	HM813841	.CONE AND ROLLERS,TA.....	1
5	PAHZZ	60038	HM813810	.CUP,TAPERED ROLLER.....	1
6	PAHZZ	23040	B9TT7166C	.GASKET.....	3
7	PFHZZ	08018	T53-160B	.COVER,ACCESS.....	2
8	PFHZZ	12603	208261	.SCREW.....	18
9	PAHZZ	81348	WW-P-471ACBCB	.PLUG,PIPE COVER VENT.....	1
10	PAHZZ	12603	227087	.GASKET.....	1
11	PAHZZ	96906	MS35338-47	.WASHER,LOCK.....	16
12	PAHZZ	96906	MS90725-88	.SCREW,CAP,HEXAGON H.....	4
13	PAHZZ	12603	228499	.VALVE ASSEMBLY,TORQ.....	1
14	XAHZZ	12603	14K04	.PLUG,PIPE.....	1
15	XAHZZ	12603	227076	.BODY,VALVE.....	1
16	XAHZZ	12603	633157	.PIN,SPRING.....	1
17	XAHZZ	89881	227292	.SPRING,HELICAL,COMP.....	1
18	XAHZZ	12603	214668	.SPRING,HELICAL,COMP.....	1
19	XDHZZ	12603	228500	.PISTON,TORQUE.....	1
20	PAHZZ	12603	25K40024	.PACKING,PREFORMED.....	1
21	XDHZZ	89346	304130C1	.PLUG,REGULATING.....	1
22	XDHZZ	12603	17C724	.SCREW,CAP,HEXAGON CONVERTER MOUNTING.....	12
23	PAHZZ	79960	T91-3	.PLUG,PIPE.....	1
24	XAHZZ	12603	227065	.HOUSING,CONVERTER.....	1
25	PAHZZ	78500	P120	.PLUG,PIPE.....	2
26	PFHZZ	12603	226856	.COVER,HOUSING.....	1
27	PAHZZ	12603	224036	.RING,RETAINING.....	1
28	PAHZZ	12603	226845	.GEAR,SPUR.....	1
29	PFHZZ	08162	MU5207DL	.BEARING,ROLLER,CYLI.....	1
30	PAHZZ	12603	216095	.CYLINDER BLOCK UNIT.....	1
31	PAHZZ	77640	068009	.BEARING,BALL,ANNULA.....	1
32	PFHZZ	12603	222038	.WASHER,PUMP SHAFT.....	1
33	PAHZZ	12603	223961	.RING,RETAINING.....	1
34	PAHZZ	03504	100838	.WASHER,DRIVE SHAFT.....	1
35	PAHZZ	12603	207647	.STUD.....	6
36	PAHZZ	16662	7-551906	.GASKET.....	1
37	PAHZZ	12603	221992	.SLEEVE,SHAFT,PUMP.....	1
38	PFHZZ	89881	224039	.RING RETAINING.....	1

END OF FIGURE

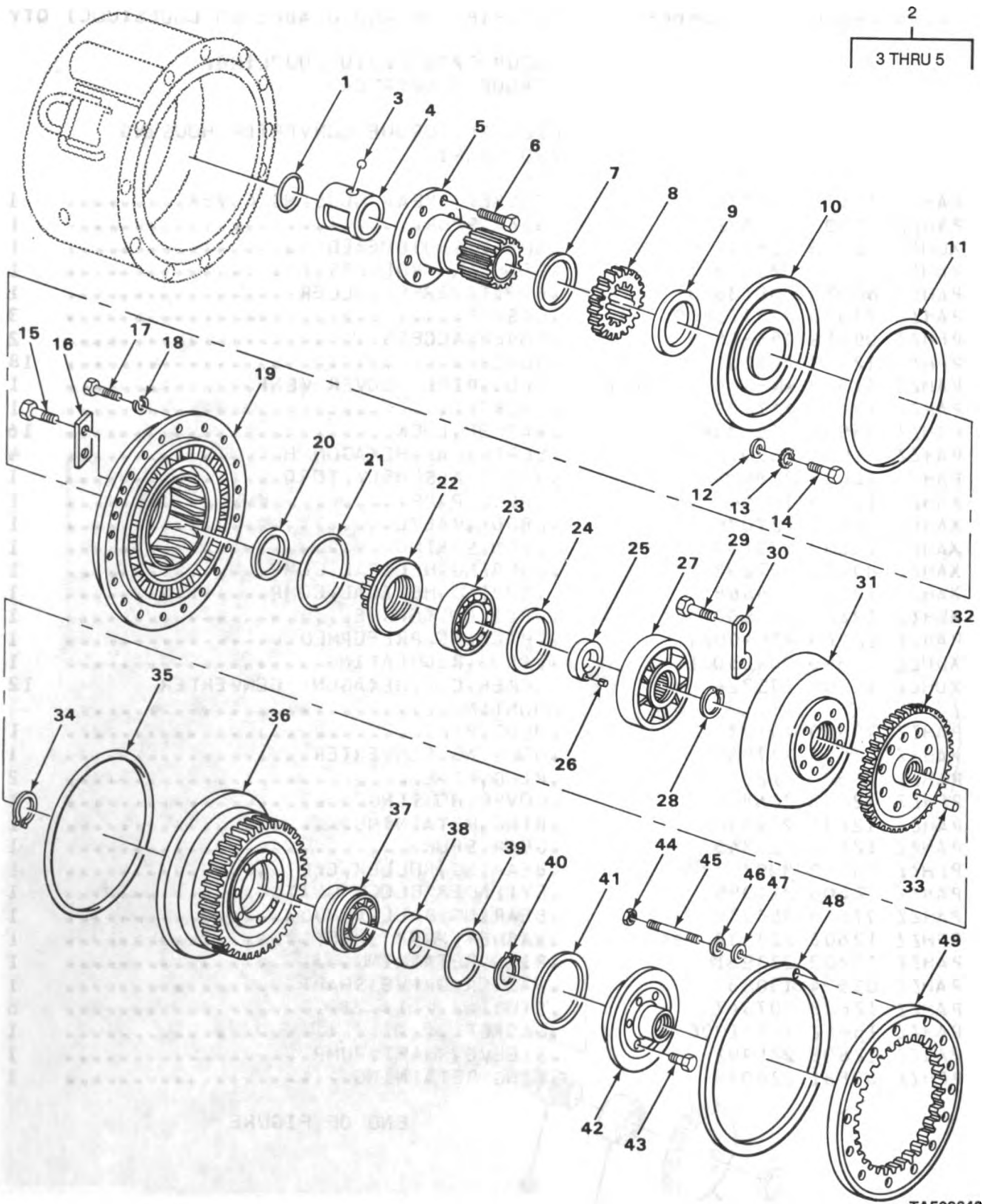

TA509840

FIGURE 27. TORQUE CONVERTER IMPELLER.

SECTION II

TM5-2420-206-34P

(1) TEM NO	(2) S4R CODE	(3) CAGEC	(4) PART NUMBER	(5) DESCRIPTION AND USABLE ON CODES(UDC)	(6) QTY
GROUP 0203 FLUID COUPLING, TORQUE CONVERTER					
FIG. 27 TORQUE CONVERTER IMPELLER					
1	PAHZZ	12603	223570	.RING,PISTON.....	1
2	XDH4H	12603	218723	.SLEEVE ASSEMBLY.....	1
3	PAHZZ	96906	MS19059-2414	..BALL,BEARING.....	1
4	PFHZZ	89346	304094C1	..SLEEVE,OIL DISTRIBUTOR.....	1
5	XDHZZ	12603	218724	..STATOR SUPPORT.....	1
6	XDHZZ	12603	8C820	.SCREW.....	8
7	PAHZZ	89881	224009	.RING,RETAINING.....	1
8	PAHZZ	12603	226844	.GEAR,SPUR.....	1
9	PAHZZ	10988	A18000	.SEAL,PLAIN ENCASED.....	1
10	PFHZZ	12603	218721	.DEFLECTOR,DIRT AND.....	1
11	PAHZZ	12603	218777	.PACKING,PREFORMED.....	1
12	XDHZZ	12603	616786	.WASHER,FLAT.....	3
13	PAHZZ	96906	MS35336-45	.WASHER,LOCK.....	3
14	PFHZZ	96906	MS18154-58	.SCREW,CAP,HEXAGON H.....	3
15	XDHZZ	12603	222221	.BOLT.....	8
16	PAHZZ	12603	222019	.PLATE.....	4
17	PAHZZ	12603	1C724	.BOLT,MACHINE.....	32
18	PAHZZ	95019	500357-13	.WASHER,LOCK.....	32
19	XDHZZ	12603	222017	.TURBINE CONVERTER.....	1
20	PAHZZ	76602	90136	.SEAL RING,METAL.....	1
21	PAHZZ	12603	60K40700	.PACKING,PREFORMED.....	1
22	PAHZZ	12603	222018	.HUB,IMPELLER.....	1
23	PAHZZ	08162	MA1214EL	.BEARING,ROLLER,CYLINDRICAL.....	1
24	PAHZZ	12603	223988	.RING,RETAINING.....	1
25	PAHZZ	12603	218782	.SPACER,SPECIAL.....	1
26	PFHZZ	12603	302602	.PIN,ROLL ADJUSTER REACTION MEMBER SPACER.....	1
27	PFHZZ	12603	218781	.STATOR,TORQUE CONVERTER.....	1
28	PAHZZ	96906	MS16624-250	.RING,RETAINING.....	1
29	PAHZZ	89346	304695C1	.SCREW,CAP,HEXAGON H.....	8
30	PAHZZ	12603	222008	.PLATE.....	4
31	XDHZZ	12603	222002	.TURBINE CONVERTER.....	1
32	PAHZZ	12603	218753	.HUB,TURBINE.....	1
33	PFHZZ	03504	221478	.PIN,STRAIGHT,HEADLE.....	2
34	PFHZZ	12603	223866	.RING,RETAINING.....	1
35	PAHZZ	12603	218776	.GASKET.....	1
36	PFHZZ	12603	218755	.COVER,IMPELLER.....	1
37	PAHZZ	38443	314SGL1F	.BEARING,BALL,ANNULAR.....	1
38	PAHZZ	12603	218855	.RETAINER,HUB.....	1
39	PAHZZ	12603	211323	.RING,PISTON.....	1
40	PAHZZ	96906	MS16624-1162	.RING,RETAINING.....	1
41	PAHZZ	12603	60K40608	.PACKING,PREFORMED.....	1
42	PFHZZ	12603	218717	.COVER,ACCESS.....	1
43	PFHZZ	12603	8C716	.SCREW.....	8
44	PAHZZ	12603	230647	.NUT,SELF-LOCKING,CA PART OF KIT P/N 801681.....	14
45	PFHZZ	12603	229768	.STUD,PLAIN PART OF KIT P/N 801681..	14

SECTION II			TM5-2420-206-34P			
(1)	(2)	(3)	(4)	(5)	(6)	
ITEM NO	SMR CODE	CAGEC	PART NUMBER	DESCRIPTION AND USABLE ON CODES (UOC)	QTY	
46	PFHZZ	12603	228986	.WASHER, FLAT.....	14	
47	PAHZZ	12603	228987	.WASHER, SADDLE PART OF KIT P/N 801681.....	14	
48	PFHZZ	15434	230594	.SPACER, RING PART OF KIT P/N 801681.		
49	PAHZZ	12603	801874	.GEAR, INTERNAL PART OF KIT P/N 801681.....		

END OF FIGURE

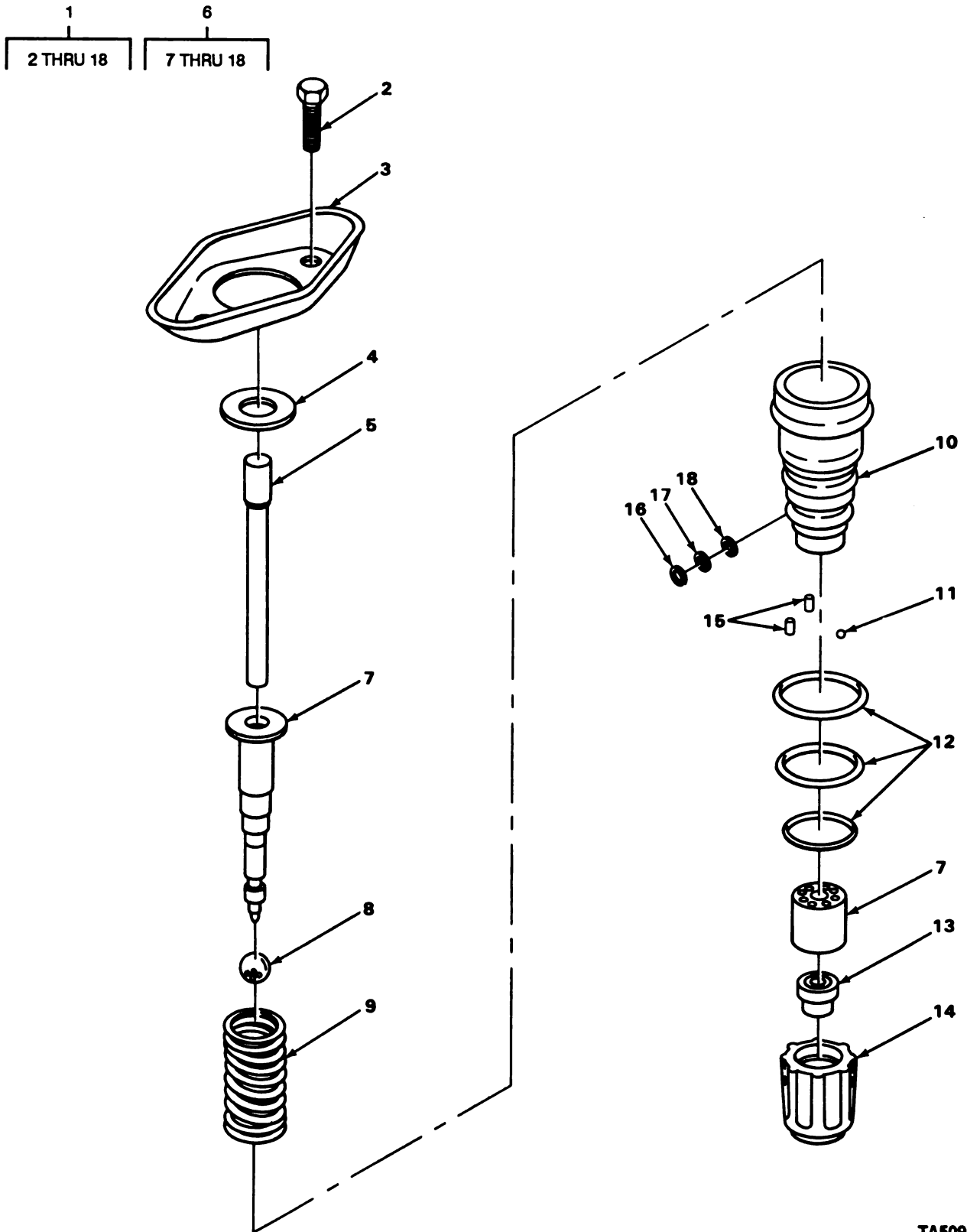

TA509841

FIGURE 28. FUEL INJECTOR ASSEMBLY.

SECTION II			TM5-2420-206-34P			
(1)	(2)	(3)	(4)	(5)	(6)	
ITEM NO	S4R CODE	CAGEC	PART NUMBER	DESCRIPTION AND USABLE ON CODES(UOC)	QTY	
GROUP 03 FUEL SYSTEM						
GROUP 0301 CARBURETOR, FUEL INJECTOR						
FIG. 28 FUEL INJECTOR ASSEMBLY						
1	XDOFF	15434	3018823	INJECTOR,FUEL.....	6	
2	PAUZZ	15434	3028279	.SCREW,CAP,HEXAGON H.....	2	
3	PAOZZ	15434	3031137	.CLAMP,INJECTOR MOUN.....	1	
4	PAOZZ	15434	180626	.WASHER,LOCK.....	1	
5	XDOZZ	15434	180854	.LINK,INJECTOR PLUNG.....	1	
6	XDOFF	15434	3018850	.INJECTOR.....	1	
7	PFFZZ	15434	3054535	..BARREL AND PLUNGER.....	1	
8	XDFZZ	15434	177291	..RESTRICTOR,FLUID.....	1	
9	PAFZZ	15434	166009	..SPRING,HELICAL,COMP.....	1	
10	PAFZZ	15434	185139	..ADAPTER,INJECTOR.....	1	
11	PAFZZ	15434	167157	..BALL CHECK,FUEL INJ.....	1	
12	PAFZZ	15434	193736	..GASKET.....	3	
13	XDFZZ	15434	3012536	..CUP,INJECTOR.....	1	
14	PAFZZ	15434	185138	..RETAINER,CUP.....	1	
15	XDFZZ	15434	203426	..BOLT,MACHINE.....	2	
16	PAFZZ	15434	174299	..RING,RETAINING.....	1	
17	PAFZZ	15434	3008706	..STRAINER ELEMENT,SE.....	1	
18	PAFZZ	15434	173086	..GASKET.....	1	

END OF FIGURE

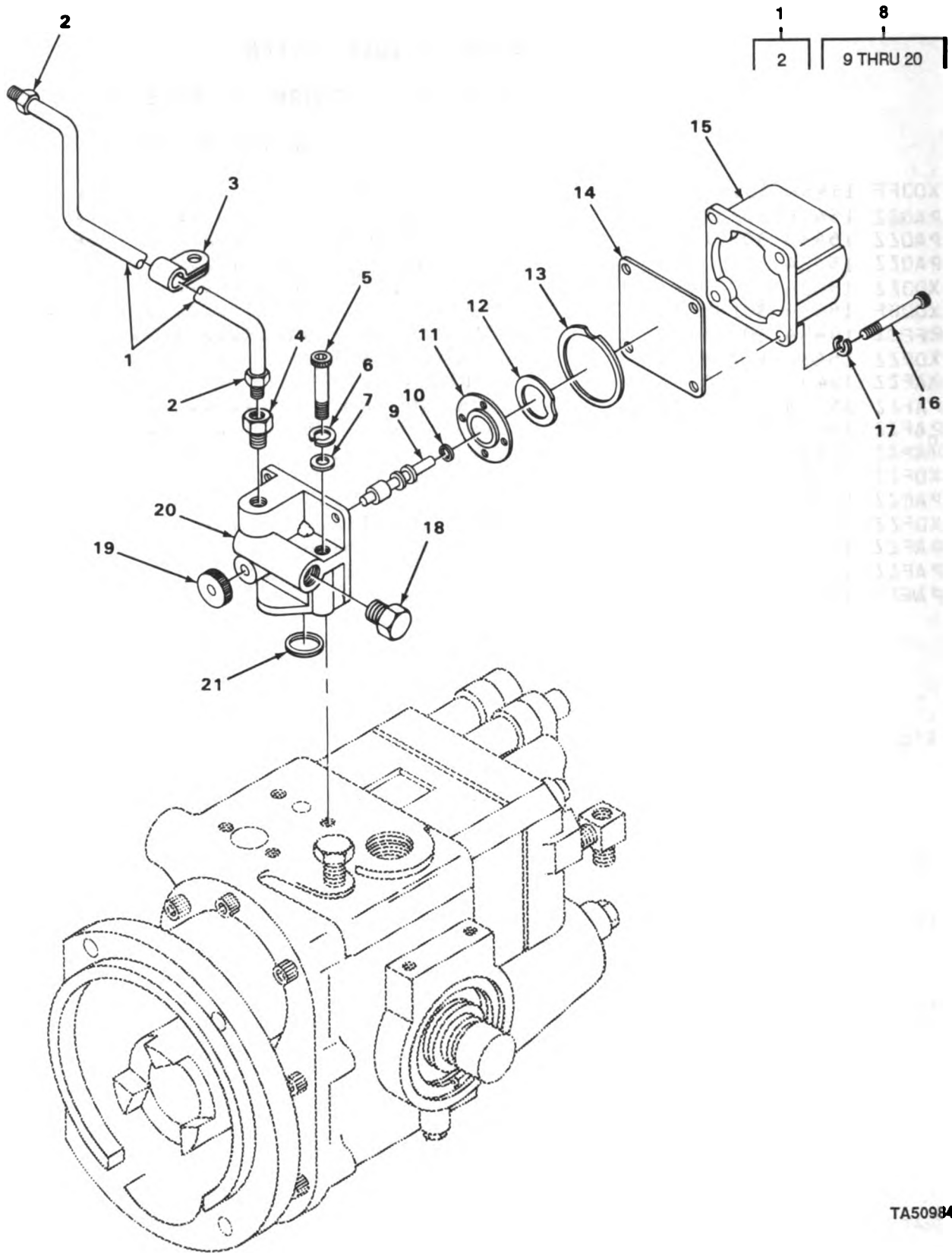
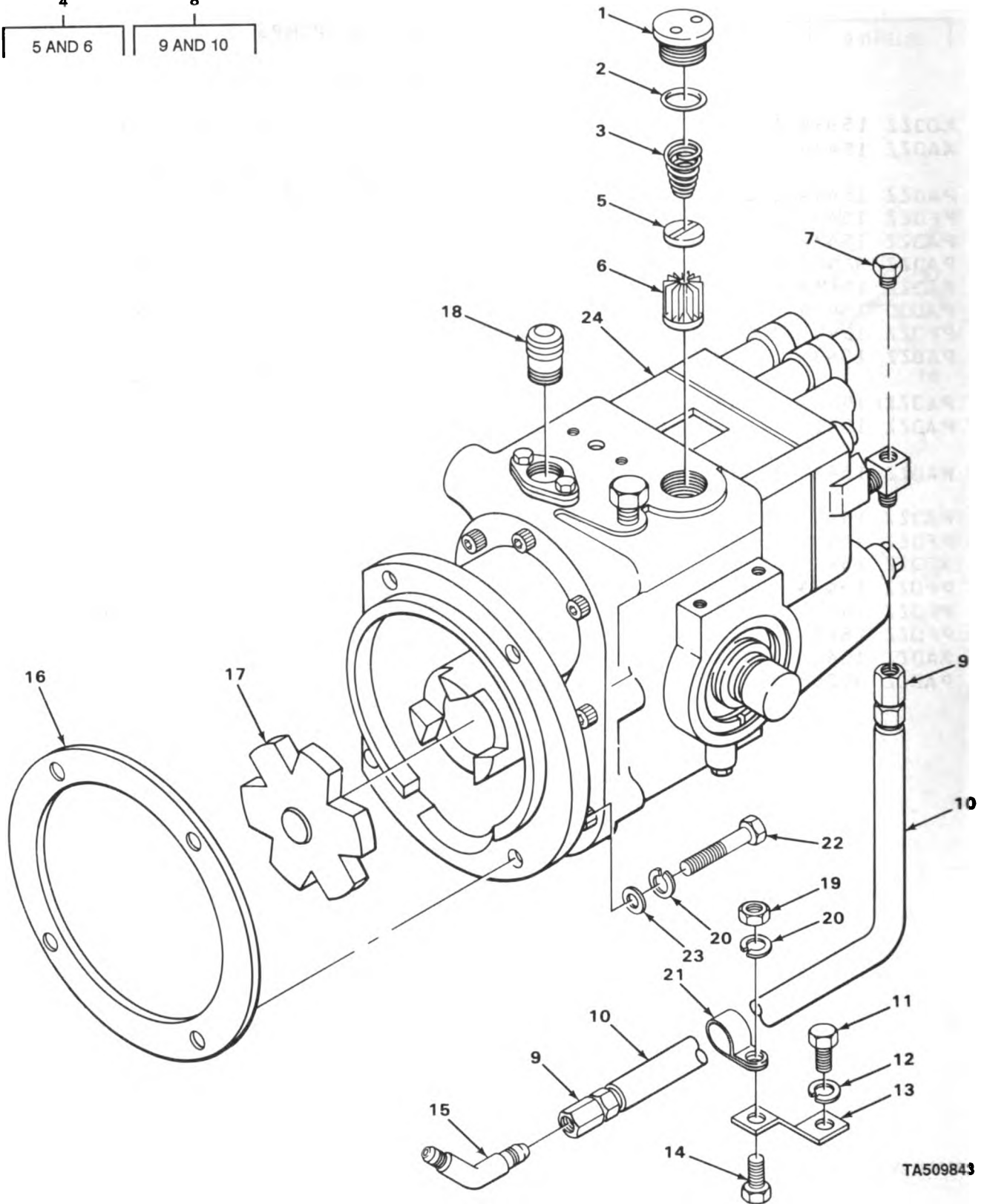

FIGURE 29. SHUTDOWN VALVES.

TA509842

SECTION II						
(1)	(2)	(3)	(4)	(5)	(6)	
TEM	S4R		PART			
NO	CODE	CAGEC	NUMBER	DESCRIPTION AND USABLE ON CODES(UOC)		QTY
GROUP 0302 FUEL PUMPS						
FIG. 29 SHUTDOWN VALVES						
1	XDJZZ	15434	148724	TUBE,SUPPLY	SHUT DOWN VALVE.....	1
2	XAOZZ	15434	S-1023-A	.INVERTED NUT,TUBE C	SHUT DOWN VALVE.....	2
3	PAOZZ	15434	180372	CLAMP,LOOP	SHUT DOWN VALVE.....	1
4	PFOZZ	15434	S1027	ADAPTER,STRAIGHT,PI	SHUT DOWN VALVE.....	1
5	PAJZZ	15434	S189C	SCREW,CAP,SOCKET HE	SHUT DOWN VALVE.....	2
6	PAUZZ	96906	MS35338-48	WASHER,LOCK	SHUT DOWN VALVE.....	2
7	PAJZZ	15434	67684	WASHER,FLAT	SHUT DOWN VALVE.....	2
8	PAUJJ	15434	3035344	VALVE,SOLENOID.....		1
9	PFOZZ	15434	3000266	.SHAFT,SHOULDERED	SHUT DOWN VALVE..	1
10	PAOZZ	15434	114791	.PACKING,PREFORMED	SHUT DOWN VALVE	1
				PART OF KIT P/N 8M68356.....		
11	PAJZZ	15434	3030970	.DISK,VALVE.....		1
12	PAOZZ	15434	129768	.WASHER,SPRING TENS	SHUT DOWN VALVE.....	1
13	PAOZZ	15434	129888	.PACKING,PREFORMED	SHUT DOWN VALVE	1
				PART OF KIT P/N 8M68356.....		
14	PAJZZ	15434	129839	.COVER,ACCESS	SHUT DOWN VALVE.....	1
15	PFOZZ	15434	134074	.COIL ASSEMBLY,SHUT	DOWN VALVE.....	1
16	XDJZZ	15434	S1214	.SCREW,MACHINE	COIL TO HOUSING.....	4
17	PFOZZ	15434	S607	.WASHER,LOCK	COIL TO HOUSING.....	4
18	PFOZZ	15434	70295	.PLUG,PIPE	SHUT DOWN VALVE.....	1
19	PFOZZ	15434	129838	.KNOB	SHUT DOWN VALVE.....	1
20	XAOZZ	15434	129826	.HOUSING,SHUT OFF VA	1
21	PAOZZ	91265	TS33-016	GASKET	SHUT DOWN VALVE PART OF KIT	1
				P/N 8M68356.....		

END OF FIGURE



TA509843

FIGURE 30. FUEL PUMP.

SECTION II			TM5-2420-206-34P			
(1)	(2)	(3)	(4)	(5)	(6)	
ITEM NO	SMR CODE	CAGEC	PART NUMBER	DESCRIPTION AND USABLE ON CODES (UOC)	QTY	
GROUP 0302 FUEL PUMPS						
FIG. 30 FUEL PUMP						
1	PFDZZ	15434	157088	PLUG, MACHINE THREAD.....	1	
2	PADZZ	15434	147901	PACKING WITH RETAIN PART OF KIT P/N BM68356.....	1	
3	PADZZ	15434	70700	SPRING, HELICAL, COMP.....	1	
4	PADZZ	15434	146483	FILTER ELEMENT, FLUI.....	1	
5	PFDZZ	15434	146482	.CAP AND MAGNET.....	1	
6	XADZZ	15434	146484	.SCREEN ASSEMBLY.....	1	
7	PADZZ	15434	68606	PLUG, MACHINE THREAD.....	1	
8	PAJZZ	15434	AS1004800SS	HOSE.....	1	
9	XAJZZ	98441	1116-12S	.SOCKET.....	2	
10	XADZZ	98441	213-12	.HOSE.....	1	
11	PFDZZ	96906	MS35308-458	SCREW, CAP, HEXAGON H HOSE CLAMP SUPPORT BRACKET MOUNTING.....	1	
12	PAJZZ	96906	MS35338-50	WASHER, LOCK HOSE CLAMP SUPPORT BRACKET MOUNTING.....	1	
13	PFDZZ	15434	113710	BRACKET, FUEL HOSE HOSE CLAMP.....	1	
14	PAJZZ	15434	69793	BOLT, MACHINE FUEL HOSE TO CLAMP MOUNTING.....	1	
15	PFDZZ	15434	116936	ELBOW, PIPE TO TUBE FILTER TO HOSE..	1	
16	PFFZZ	15434	200817	GASKET AIR COMPRESSOR TO FUEL PUMP ASSEMBLY MOUNTING PART OF KIT P/N BM68356.....	1	
17	PAFZZ	15434	109859	INSERT, FLEXIBLE COU.....	1	
18	PFDZZ	15434	9052	CAP, PROTECTIVE, DUST.....	1	
19	PFDZZ	15434	S-205	NUT HOSE CLAMP MOUNTING.....	1	
20	PAFZZ	96906	MS35338-8	WASHER, LOCK HOSE CLAMP MOUNTING....	5	
21	PFDZZ	12603	30H50	CLIP, RETAINING.....	1	
22	XDFZZ	15434	171548	SCREW, CAP, HEXAGON H.....	4	
23	PAFZZ	88044	AN960-616	WASHER, FLAT.....	4	
24	PFFHH	15434	AR50814-2000	PUMP, FUEL.....	1	

END OF FIGURE

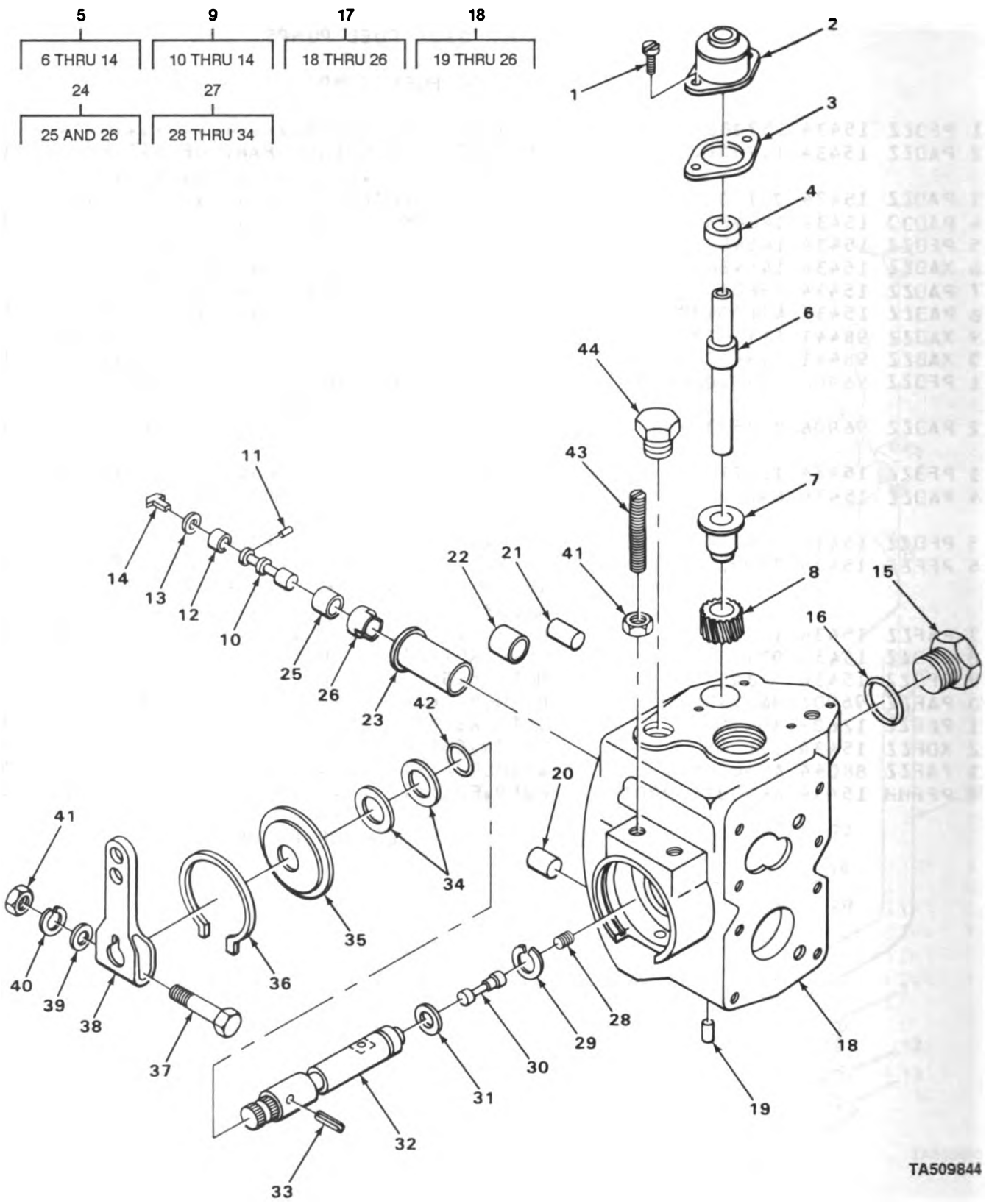

TA509844

FIGURE 31. FUEL PUMP HOUSING AND SHAFTS.

SECTION II TM5-2420-206-34P (6)

(1) ITEM NO	(2) SYR CODE	(3) CAGEC	(4) PART NUMBER	(5) DESCRIPTION AND USABLE ON CODES(UOC)	(6) QTY
-------------------	--------------------	--------------	-----------------------	---	------------

GROUP 0302 FUEL PUMPS

FIG. 31 FUEL PUMP HOUSING AND SHAFTS

1	PAHZZ	96906	MS35265-81	.SCREW,MACHINE.....	2
2	PFHZZ	15434	155445	.ADAPTER,STRAIGHT,FL.....	1
3	PAHZZ	15434	70732	GASKET PART OF KIT P/N BM68356.....	1
4	KFHZZ	15434	70809	.SEAL,PLAIN,ENCASED PART OF KIT P/N BM68356.....	1
5	PAHHH	15434	101980	.TACHOMETER DRIVE ME.....	1
6	PAHZZ	15434	104087	..SHAFT,TACHOMETER.....	1
7	PAHZZ	15434	70723	..BEARING,SLEEVE.....	1
8	PAHZZ	15434	101981	..GEAR,HELICAL.....	1
9	PAHHH	15434	BM98430	..PLUNGER,GOVERNOR.....	1
10	PAHZZ	15434	203350	...PLUNGER,GOVERNOR.....	1
11	PAHZZ	72962	590220940406	...PIN,SPRING.....	1
12	PFHZZ	15434	144302	...SPACER,FUEL PUMP.....	1
13	PAHZZ	15434	3027633	...BEARING,SLEEVE.....	1
14	XAHZZ	15434	70690	...DRIVER,PLUNGER,GOVE.....	1
15	PAHZZ	15434	139473	.PLUG,MACHINE THREAD.....	1
16	KFHZZ	96906	MS9021-116	.PACKING,PREFORMED PART OF KIT P/N BM68356.....	1
17	PFHHH	15434	BM91676	.HOUSING,FUEL PUMP.....	1
18	XAHHH	15434	BM91677	..HOUSING ASSEMBLY.....	1
19	PFHZZ	15434	163733	...CLIP,GOVERNOR BARRE.....	1
20	PFHZZ	15434	118227	...PIN,HOLLOW.....	1
21	PFHZZ	15434	68549	...PIN,STRAIGHT,HEADLE.....	1
22	PAHZZ	15434	100193	...BEARING,SLEEVE.....	1
23	PFHZZ	15434	140618	...HOUSING,SPRING PACK.....	1
24	PAHZZ	15434	BM76665	...BARREL ASSEMBLY.....	1
25	XAHZZ	15434	149563	...BARREL.....	1
26	XDHZZ	15434	149417	...SLEEVE,SEAL.....	1
27	PAHZZ	15434	AR12530	.SHAFT,STRAIGHT.....	1
28	PAHZZ	15434	142149	..SETSCREW.....	1
29	PAHZZ	96906	MS35338-42	..WASHER,LOCK.....	1
30	PFHZZ	15434	149040	..PIN,GROOVED,HEADED.....	1
31	PAHZZ	15434	142179	..WASHER,FLAT.....	1
32	PFHZZ	15434	149030	..SHAFT,SHOULDERED.....	1
33	PFHZZ	15434	148976	..PIN,THROTTLE STOP.....	1
34	PAHZZ	15434	148916	..WASHER,FLAT.....	2
35	PFHZZ	15434	148977	.PLATE,RETAINING,SHA.....	1
36	PFHZZ	15434	S16206	.RING RETAINING.....	1
37	PFHZZ	15434	S1598	.SCREW,CAP,HEXAGON H.....	1
38	PFHZZ	15434	149104	.LEVER,REMOTE CONTRO.....	1
39	PAHZZ	88044	AN960-416	.WASHER,FLAT.....	1
40	PFHZZ	96906	MS122032	.WASHER,LOCK.....	1
41	PAHZZ	96906	MS35691-5	.NUT,PLAIN,HEXAGON.....	2
42	PFHZZ	15434	100478	.PACKING,PREFORMED PART OF KIT P/N BM68356.....	1
43	PAHZZ	15434	109915	.SCREW,THROTTLE ADJU.....	2
44	PAHZZ	15434	112076	.PLUG,FUEL OUTLET.....	1

END OF FIGURE

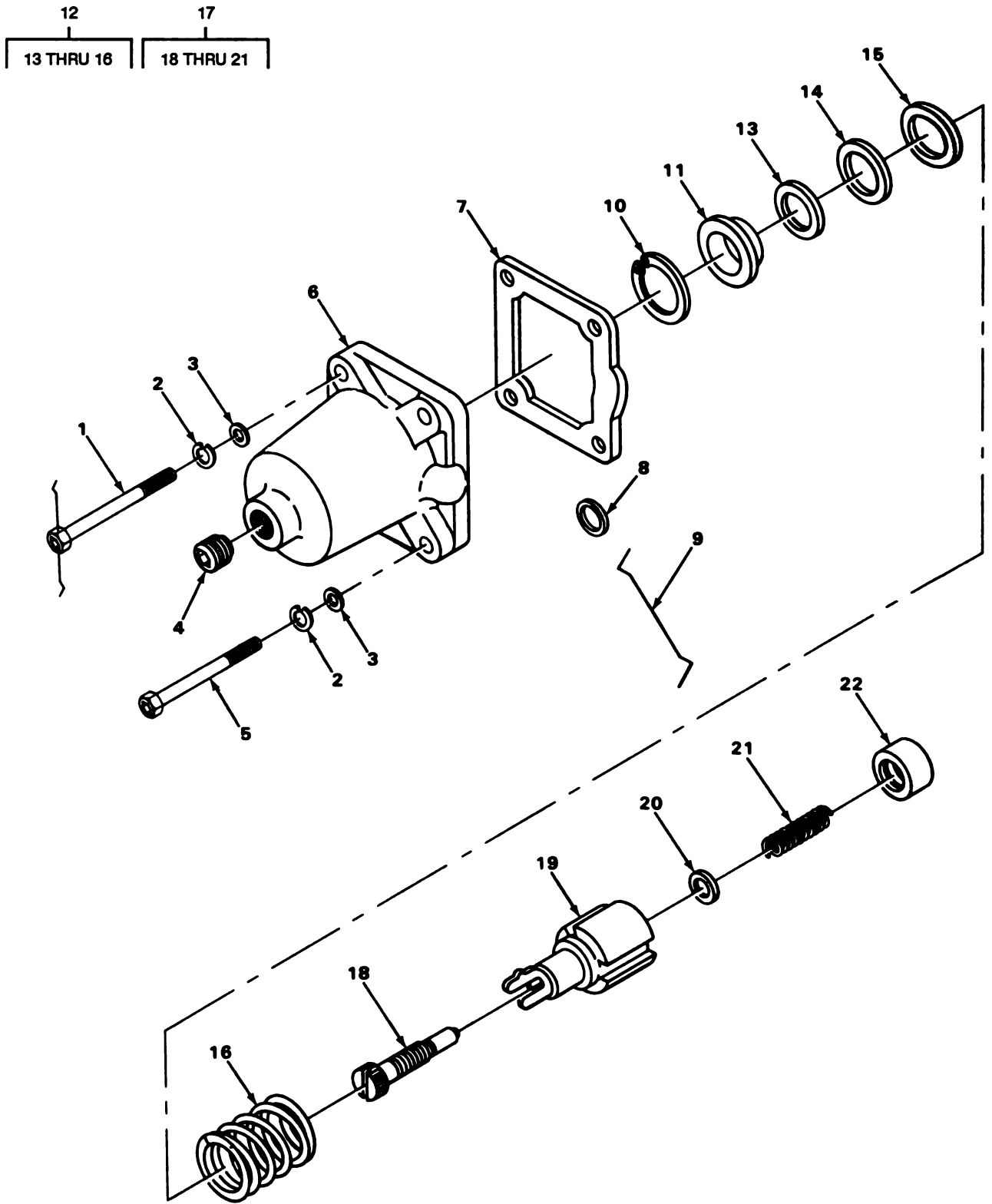

TA509845

FIGURE 32. FUEL PUMP SPRING PACK COVER.

SECTION II

TM5-2420-206-34P

1) (2) (3)	(4)	(5)	(6)
EM SHR	PART		
0 CODE CAGEC	NUMBER	DESCRIPTION AND USABLE ON CODES(UOC)	QTY
GROUP 0302 FUEL PUMPS			
FIG. 32 FUEL PUMP SPRING PACK COVER			
1 PAHZZ 96906 MS90725-10		.SCREW,CAP,HEXAGON H SPRING PACK COVER MOUNTING.....	2
2 PAHZZ 15434 181466		.WASHER, LOCK SPRING PACK COVER MOUNTING.....	4
3 PAHZZ 88044 AN960-416		.WASHER,FLAT SPRING PACK COVER MOUNTING.....	4
4 PAHZZ 15434 177999		.PLUG,PIPE SPRING PACK COVER MOUNTING.....	1
5 PAHZZ 96906 MS24677-38		.SCREW,CAP,SOCKET HE SPRING PACK COVER MOUNTING.....	2
6 PFHZZ 15434 44678		.COVER,SPRING PACK.....	1
7 PAHZZ 15434 70705		.GASKET COVER SPRING PACK PART OF KIT P/N BM68356.....	1
8 PAHZZ 15434 124019		.SEAL,FUEL PUMP REGU.....	1
9 PFHZZ 15434 124020		.WIRE,SHAFT SEAL GOVERNOR.....	1
10 PAHZZ 96906 MS16625-1100		.RING,RETAINING GOVERNOR SPRING MOUNTING.....	1
11 PAHZZ 15434 70713		.RING RETAINING GOVERNOR MOUNTING..	1
12 XDHHH 15434 BM74682		.SPRING ASSEMBLY GOVERNOR.....	1
13 PAHZZ 15434 70717		..SPACER,RING SPRING ASSEMBLY.....	1
14 PAHZZ 15434 70717A		..SHIM SPRING ASSEMBLY.....	1
15 PAHZZ 15434 70717B		..SHIM SPRING ASSEMBLY.....	1
16 XAHZZ 15434 1432250		..SPRING GOVERNOR.....	1
17 PAHZZ 15434 BM70796		.SPRING GUIDE,ASSEMB GOVERNOR.....	1
18 PAHZZ 15434 70716		..SETSCREW.....	1
19 PAHZZ 15434 3038220		..GUIDE,CLIP ASSEMBLY.....	1
20 PAHZZ 15434 70715		..WASHER,FLAT IDLE SCREW.....	1
21 PAHZZ 15434 144195		..SPRING,HELICAL,COMP IDLE SCREW...	1
22 PAHZZ 15434 139618		.PLUNGER,IDLER SPRING.....	1

END OF FIGURE

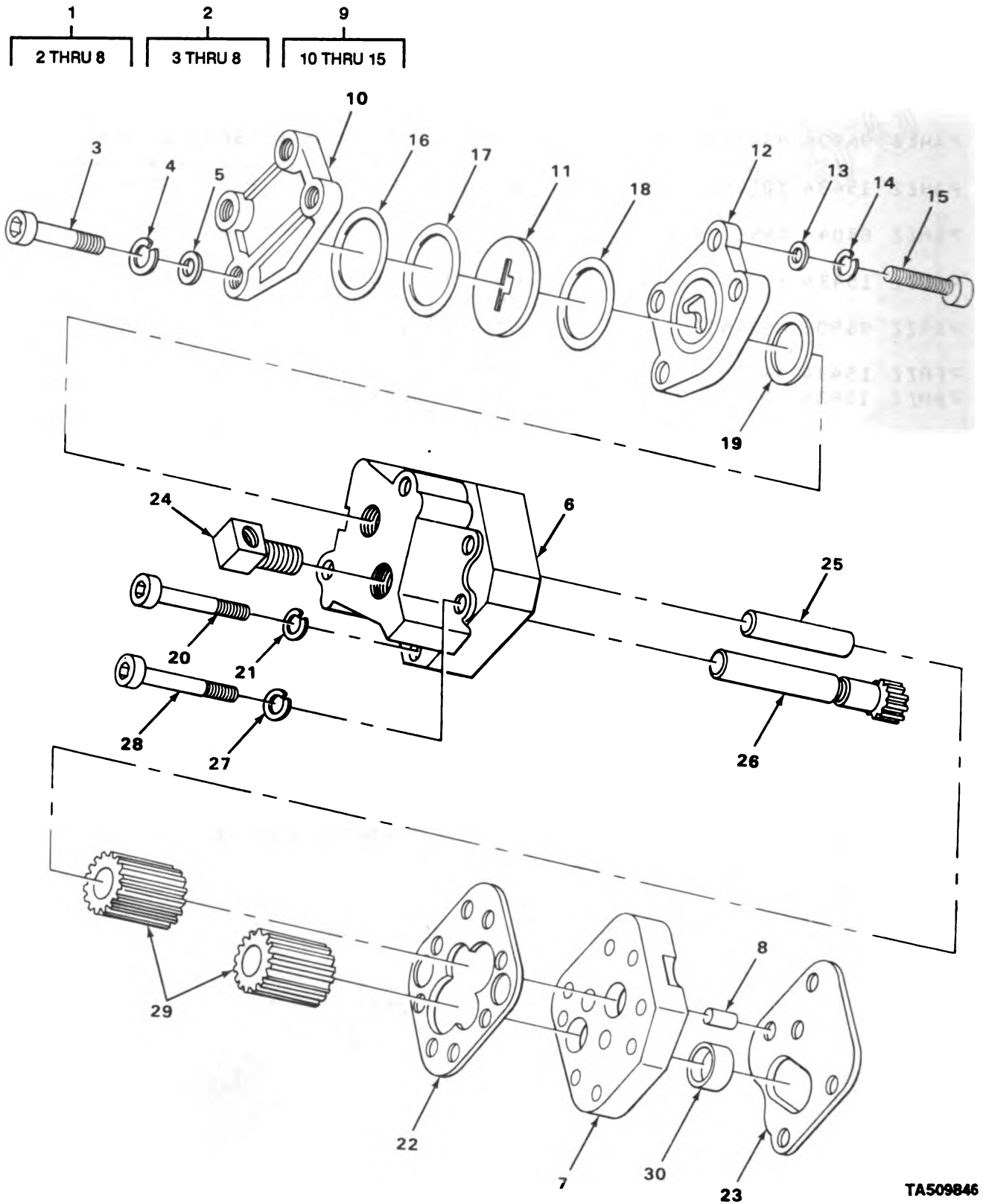

TA509846

FIGURE 33. GEAR PUMP.

SECTION II			TM5-2420-206-34P			
(1)	(2)	(3)	(4)	(5)	(6)	
TEM	SMR		PART			
NO	CJCE	CAGEC	NUMBER	DESCRIPTION AND USABLE ON CODES(UOC)		QTY

GROUP 0302 FUEL PUMPS

FIG. 33 GEAR PUMP

1	PAH44	15434	3026279	.PUMP,FUEL.....	1
2	PFH44	15434	BM93592	..COVER AND HOUSING,F.....	1
3	XDHZZ	15434	171096	...SCREW,SOCKET HEAD.....	2
4	PAHZZ	15434	181466	...WASHER,LOCK.....	2
5	PAHZZ	88044	AN960-416	...WASHER,FLAT.....	2
6	XAHZZ	15434	170073	...COVER.....	1
7	XAHZZ	15434	170940	...HOUSING.....	1
8	PFHZZ	30760	117300-1251	...PIN,STRAIGHT,HEADLE GEAR PUMP...	2
9	PAHZZ	15434	BM76341	.DAMPER ASSEMBLY,FUE.....	1
10	PFHZZ	15434	153338	..COVER,ACCESS.....	1
11	PAHZZ	15434	139834	..DISK,SOLID,PLAIN.....	1
12	XAHZZ	15434	15336	..BODY,DAMPER.....	1
13	PAHZZ	88044	AN960-416	..WASHER,FLAT.....	2
14	PAHZZ	15434	181466	..WASHER,LOCK.....	2
15	PAHZZ	15434	171545	..SCREW,CAP,HEXAGON H.....	2
16	KFHZZ	96906	MS9021-116	.PACKING,PREFORMED PART OF KIT P/N BM68356.....	1
17	PFHZZ	15434	139988	.PACKING,PREFORMED PART OF KIT P/N BM68356.....	1
18	PFHZZ	15434	100099	.PACKING,PREFORMED PART OF KIT P/N BM68356.....	1
19	PAHZZ	16954	691-10014	.GASKET MOUNTING PART OF KIT P/N BM68356.....	1
20	XDHZZ	15434	171548	.SCREW,CAP,HEXAGON H.....	4
21	PAHZZ	15434	181466	.WASHER,LOCK.....	4
22	PAHZZ	15434	110855	.GASKET PART OF KIT P/N BM68356.....	1
23	PFHZZ	15434	210647	.GASKET PART OF KIT P/N BM68356.....	1
24	PAHZZ	15434	116936	.ELBOW,PIPE TO TUBE.....	1
25	PFHZZ	15434	100133	.SHAFT,DRIVEN PUMP.....	1
26	PFHZZ	15434	100216	.SHAFT,DRIVE PUMP.....	1
27	PFHZZ	88044	AN960-416	.WASHER,FLAT.....	2
28	XDHZZ	15434	171021	.SCREW,CAP,SOCKET.....	2
29	PFHZZ	15434	170942	.GEAR,SPUR.....	2
30	PFHZZ	15434	101468	.BUSHING,SLEEVE.....	1

END OF FIGURE

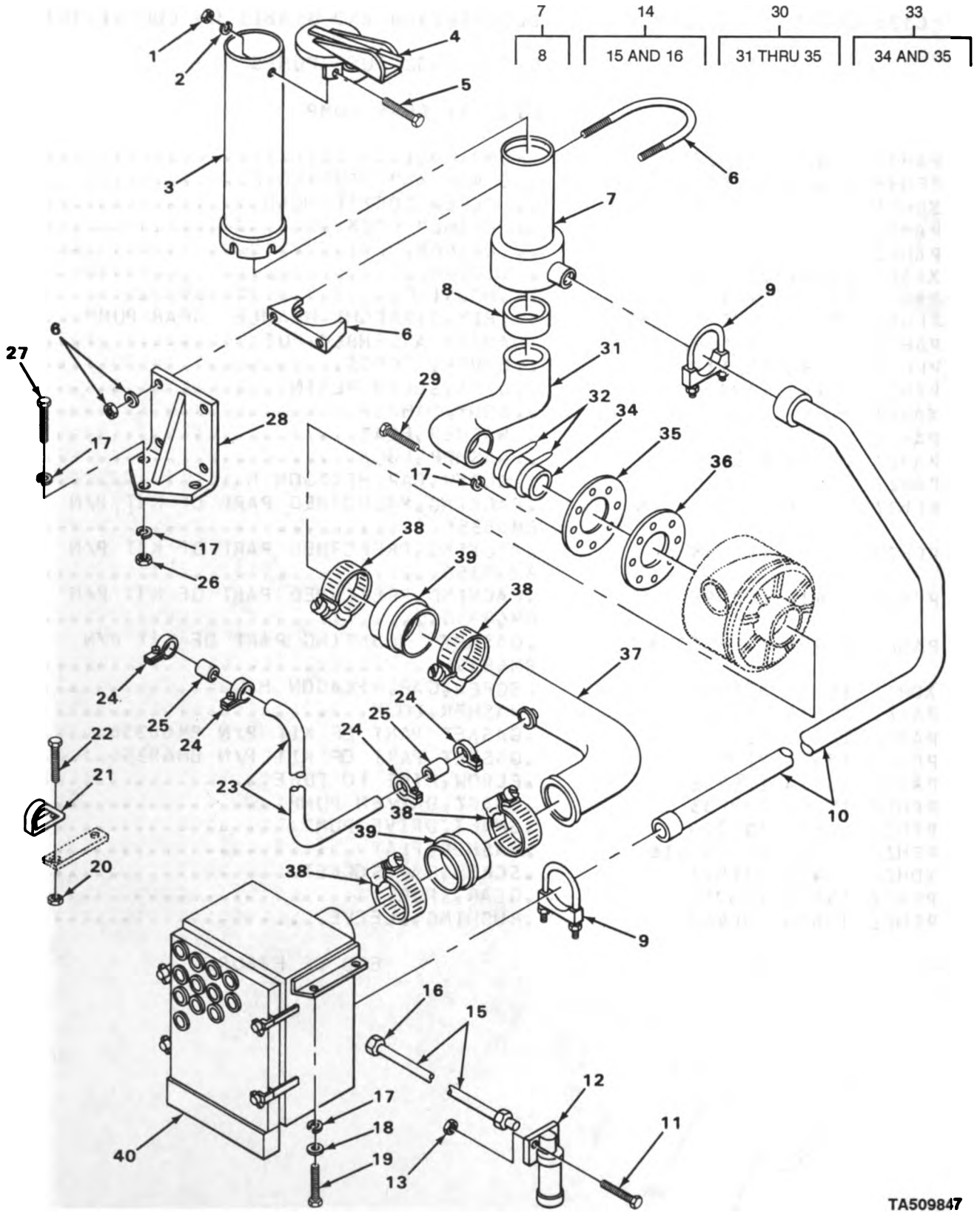

TA509847

FIGURE 34. AIR CLEANER AND EXHAUST PIPING.

SECTION II

TM5-2420-206-34P

(1) ITEM NO	(2) SMR CODE	(3) CAGEC	(4) PART NUMBER	(5) DESCRIPTION AND USABLE ON CODES(UOC)	(6) QTY
GROUP 0304 AIR CLEANER					
FIG. 34 AIR CLEANER AND EXHAUST PIPING					
1	PFOZZ	96906	MS35690-424	NUT,PLAIN,HEXAGON.....	1
2	PAJZZ	96906	MS35338-44	WASHER,LOCK.....	1
3	PFOZZ	40152	561044	PIPE,EXHAUST.....	1
4	PAJZZ	21585	21445-48	CAP RAIN,AIR CLEANER.....	1
5	XDOZZ	12603	18C412	SCREW,CAP,HEXAGON.....	2
6	XDOZZ	05949	F8CL600	CLAMP ASSEMBLY.....	2
7	PAOZZ	21585	B24060	ASPIRATOR,AIR CLEANER.....	1
8	XAOZZ	12603	1530197	.TUBE,ASPIRATOR.....	1
9	XDOZZ	40152	565194	CLAMP ASSEMBLY.....	2
10	PFOZZ	40152	561037	TUBE,BENT,METALLIC.....	1
11	XDOZZ	12603	18C416	SCREW,CAP,HEXAGON.....	2
12	PAJZZ	90907	9240874	INDICATOR,FILTER.....	1
13	PFOZZ	96906	MS21044N4	NUT,SELF-LOCKING,HE.....	2
14	XDOJO	05083	9343	HOSE,INDICATOR.....	1
15	MOQZZ	19207	8471710-1	.HOSE,RUBBER MAKE FROM HOSE P/N 2556-4.....	1
16	PAOZZ	01276	4797-48	.ADAPTER,STRAIGHT,TU.....	2
17	PAOZZ	96906	MS35333-76	WASHER,LOCK.....	13
18	PFOZZ	40152	565280	WASHER,FLAT.....	2
19	PAJZZ	96906	MS90728-60	SCREW,CAP,HEXAGON H.....	2
20	PAOZZ	12603	6006	NUT,SELF-LOCKING,HE.....	2
21	PAOZZ	40152	56325	STRAP,RETAINING.....	2
22	PAOZZ	96906	MS90727-60	SCREW,CAP,HEXAGON H.....	2
23	PAJZZ	40152	564870	TUBE,BENT,METALLIC.....	1
24	XDOZZ	12603	756853	CLAMP,HOSE.....	4
25	PAJZZ	40152	529979	HOSE,NONMETALLIC.....	2
26	XDOZZ	12603	18D36	NUT,SELF-LOCKING.....	3
27	PAOZZ	96906	MS18153-61	SCREW,CAP,HEXAGON H.....	3
28	XBOZZ	12603	561041	BRACKET.....	1
29	PAOZZ	96906	MS90728-62	SCREW,CAP,HEXAGON H.....	8
30	PAOJO	40152	1530198	PIPE,EXHAUST.....	1
31	PFOZZ	89749	1528844	.TUBE.....	1
32	XAOZZ	14242	T50E875-412Z	.CLAMP.....	2
33	XAOJO	12603	1529681	.FLANGE EXHAUST.....	1
34	XAOZZ	12603	1529672	..TUBE,EXHAUST FLANGE.....	1
35	XAOZZ	12603	565187	..FLANGE EXHAUST.....	1
36	PFOZZ	15434	106322	GASKET PART OF KIT P/N 3011478.....	1
37	XDOZZ	40152	561035	TUBE,BENT,METALLIC.....	1
38	XDOZZ	66295	96P	CLAMP.....	4
39	PAJZZ	15434	3030790	HOSE,PREFORMED.....	2
40	PFOJO	21585	B24059	AIR CLEANER,INTAKE.....	1

END OF FIGURE

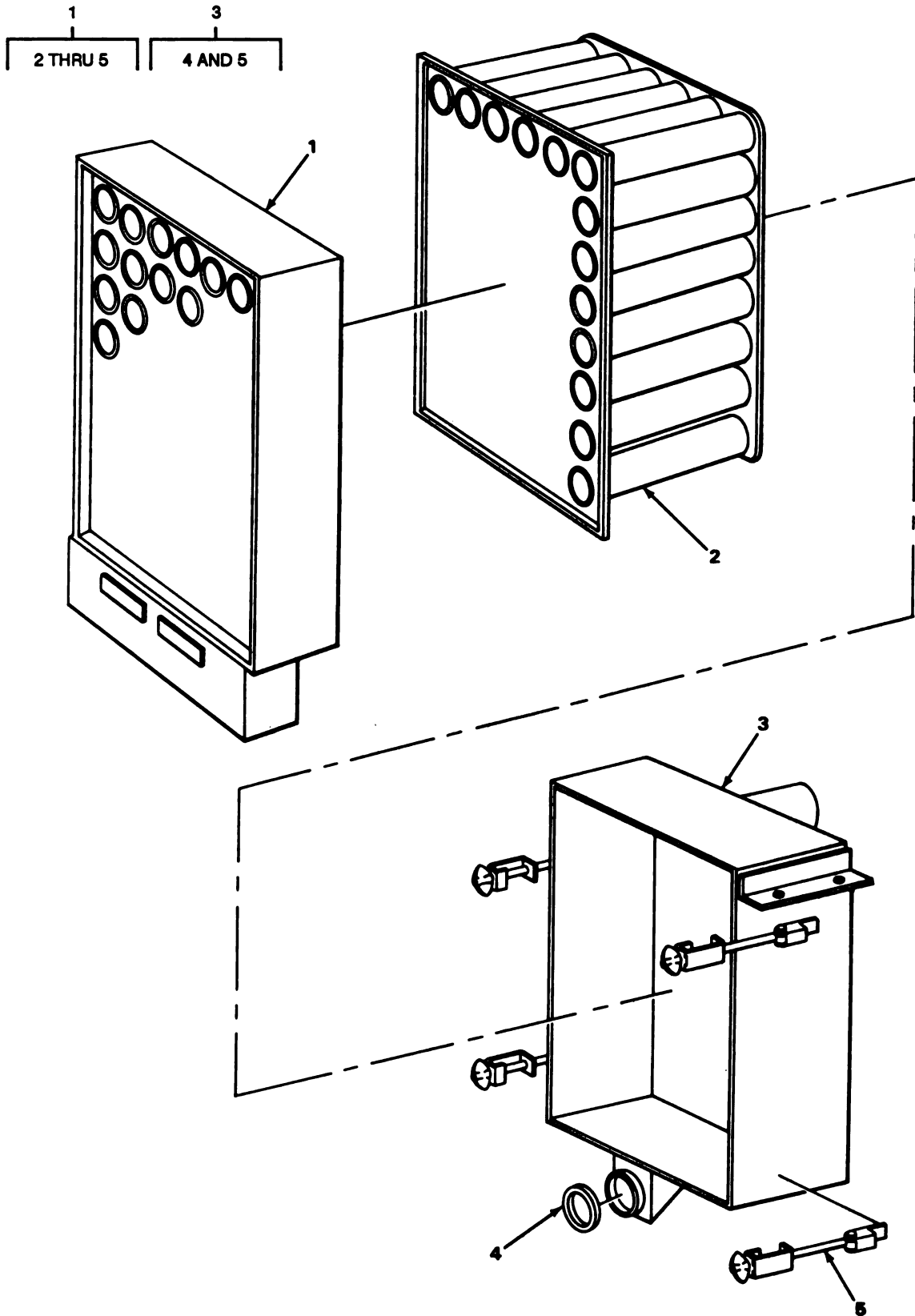

TA509848

FIGURE 35. AIR CLEANER.

SECTION II			TM5-2420-206-34P			
(1)	(2)	(3)	(4)	(5)	(6)	
ITEM NO	SQR CODE	CAGEC	PART NUMBER	DESCRIPTION AND USABLE ON CODES(UOC)	QTY	
				GROUP 0304 AIR CLEANER		
				FIG. 35 AIR CLEANER		
1	PAOJJ	21585	B24314	.PRECLEANER, AIR CLEA.....	1	
2	PAJZZ	21585	P48	..FILTER ELEMENT,INTA.....	1	
3	PFOUD	21585	B24058	..HOUSING ASSEMBLY, AI.....	1	
4	XDOZZ	21585	L18865-3	...GASKET.....	1	
5	PAOZZ	21585	A13810	...PARTS KIT, AIR CLEAN.....	3	

END OF FIGURE

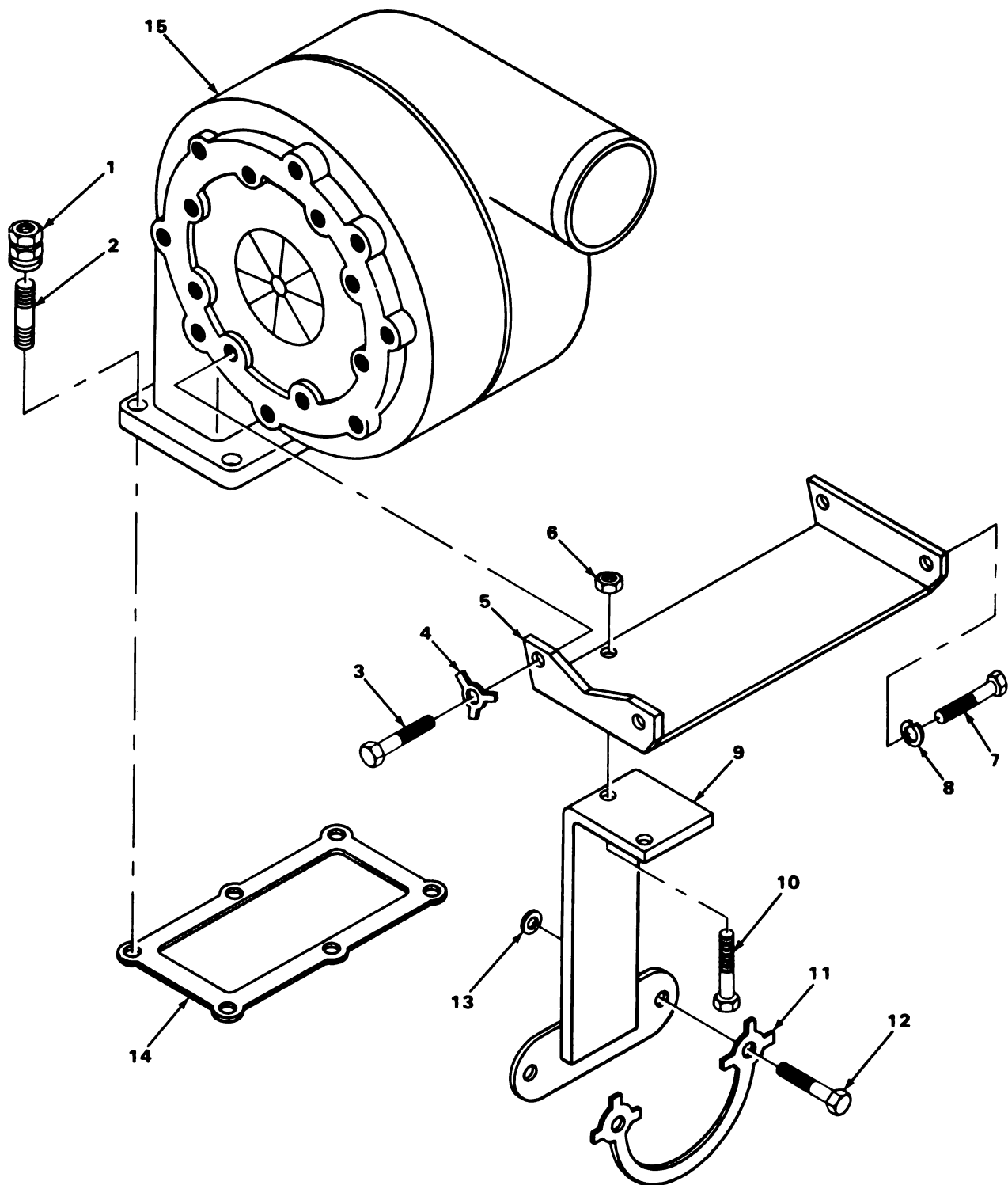

TA509849

FIGURE 36. TURBOCHARGER AND MOUNTING PARTS.

SECTION II			TM5-2420-206-34P			
1)	(2)	(3)	(4)	(5)	(6)	
EM	SMR		PART			
J	CODE	CAGEC	NUMBER	DESCRIPTION AND USABLE ON CODES (UOC)		QTY
				GROUP 0305 SUPERCHARGER, BLOWER, TURBOCHARGER, OR ALTITUDE COMPENSATOR		
				FIG. 36 TURBOCHARGER AND MOUNTING PARTS		
1	PADZZ	96906	MS21045C6	NUT, SELF-LOCKING, HE	TURBOCHARGER...	6
2	XDOZZ	15434	123656	STUD, PLAIN	TURBOCHARGER.....	6
3	PFOZZ	96906	MS18154-58	SCREW, CAP, HEXAGON H.....		2
4	XDOZZ	15434	58908	LOCK, PLATE, LUBRICAT.....		2
5	XBOZZ	15434	174169	BRACKET.....		1
6	PFOZZ	15434	70168	NUT, PLAIN, CASTELLAT.....		2
7	XDOZZ	15434	134613	SCREW, CAP, HEXAGON.....		2
8	XDOZZ	15434	605	WASHER LOCK.....		2
9	XBOZZ	15434	174170	SUPPORT.....		1
10	PAOZZ	96906	MS90728-91	SCREW, CAP, HEXAGON H.....		2
11	PFOZZ	15434	116982	LOCKING PLATE, NUT A PART OF KIT P/N 3011478.....		1
12	PFOZZ	96906	MS35309-414	SCREW, CAP, HEXAGON H.....		2
13	XBOZZ	15434	101321	SPACER.....		2
14	PFOZZ	15434	114753	GASKET PART OF KIT P/N AR45629.....		1
15	PAFFF	15434	AR07049	TURBOCHARGER.....		1

END OF FIGURE

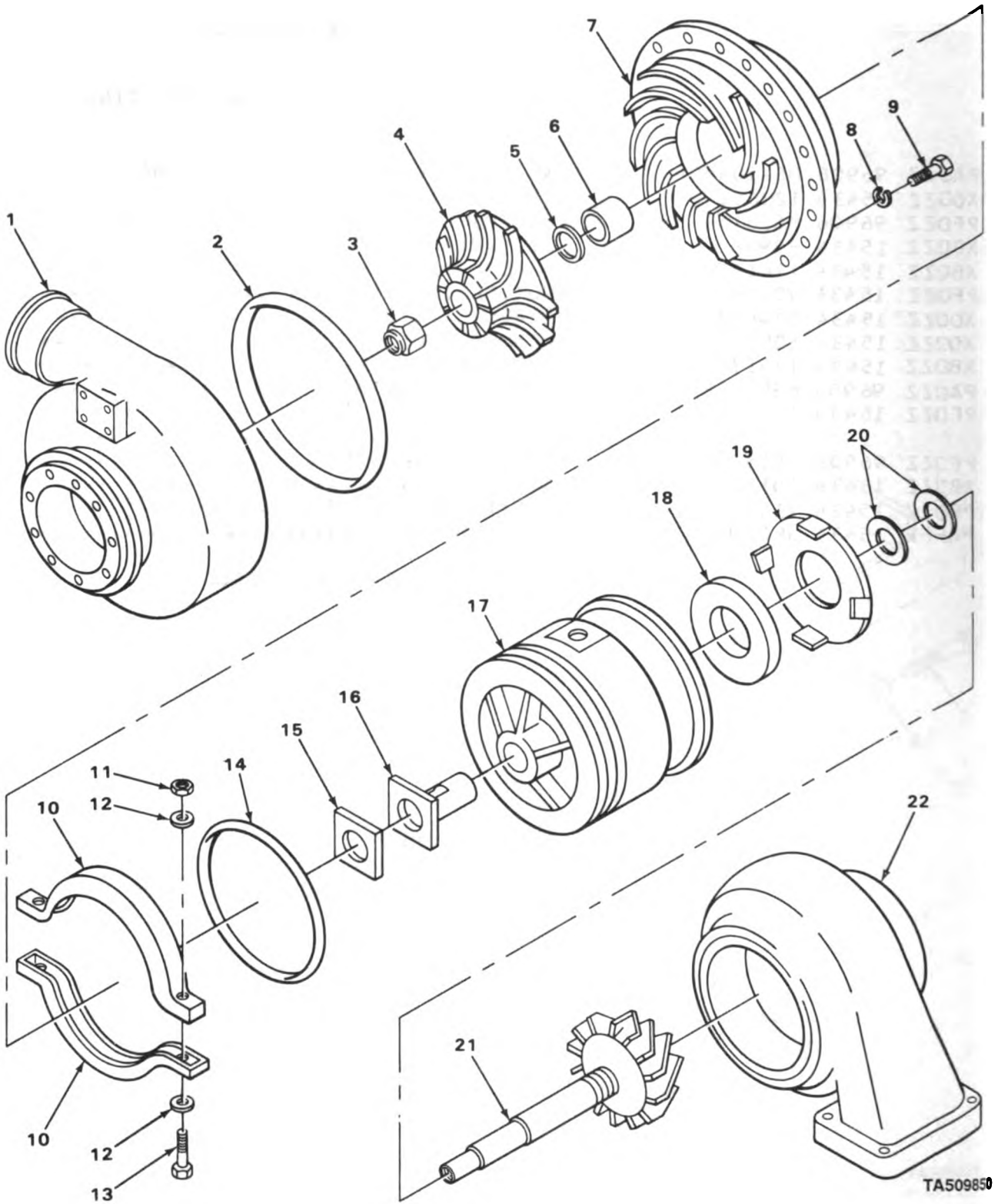

TA509850

FIGURE 37. TURBOCHARGER, EXPLODED VIEW.

SECTION II

TM5-2420-206-34P

(1) ITEM NO	(2) SMR CODE	(3) CAGEC	(4) PART NUMBER	(5) DESCRIPTION AND USABLE ON CODES (UOC)	(6) QTY
GROUP 0305 SUPERCHARGER, BLOWER, TURBOCHARGER, OR ALTITUDE COMPENSATOR					
FIG. 37 TURBOCHARGER, EXPLODED VIEW					
1	XDFZZ	15434	214662	.HOUSING,CASING.....	1
2	PAFZZ	15434	211375	.RING,SEALING.....	1
3	PFFZZ	15434	3034304	.NUT,SELF-LOCKING,CA.....	1
4	XDFZZ	15434	216794	.IMPELLER.....	1
5	PAFZZ	15434	156444	.SEAL,TURBO.....	1
6	PAFZZ	15434	216802	.SEAL,OIL,SLEEVE.....	1
7	XDFZZ	15434	216808	.PLATE,DIFFUSER.....	1
8	PAFZZ	96906	MS122032	.WASHER,LOCK.....	16
9	PAFZZ	15434	S118A	.SCREW.....	16
10	PFFZZ	15434	3034720	.STRAP,RETAINING.....	2
11	PAFZZ	72962	1801-040	.NUT,SELF-LOCKING,HE.....	2
12	PAFZZ	15434	S631	.WASHER,FLAT.....	4
13	PAFZZ	15434	194010	.SCREW,CAP,HEXAGON H.....	2
14	PFFZZ	15434	202457	.PACKING,PREFORMED.....	1
15	PAFZZ	15434	170510	.GASKET.....	1
16	PAFZZ	15434	156420	.BEARING,SLEEVE.....	1
17	PAFZZ	15434	202376	.HOUSING,BEARING.....	1
18	PAFZZ	15434	202377	.PACKING,FLAT FIBER.....	1
19	PAFZZ	15434	171570	.SHIELD,HEAT.....	1
20	PFFZZ	15434	3034736	.SEAL,PLAIN.....	2
21	PAFZZ	15434	213806	.WHEEL AND SHAFT,TUR.....	1
22	PAFZZ	15434	190227	.CASING,TURBINE.....	1

END OF FIGURE

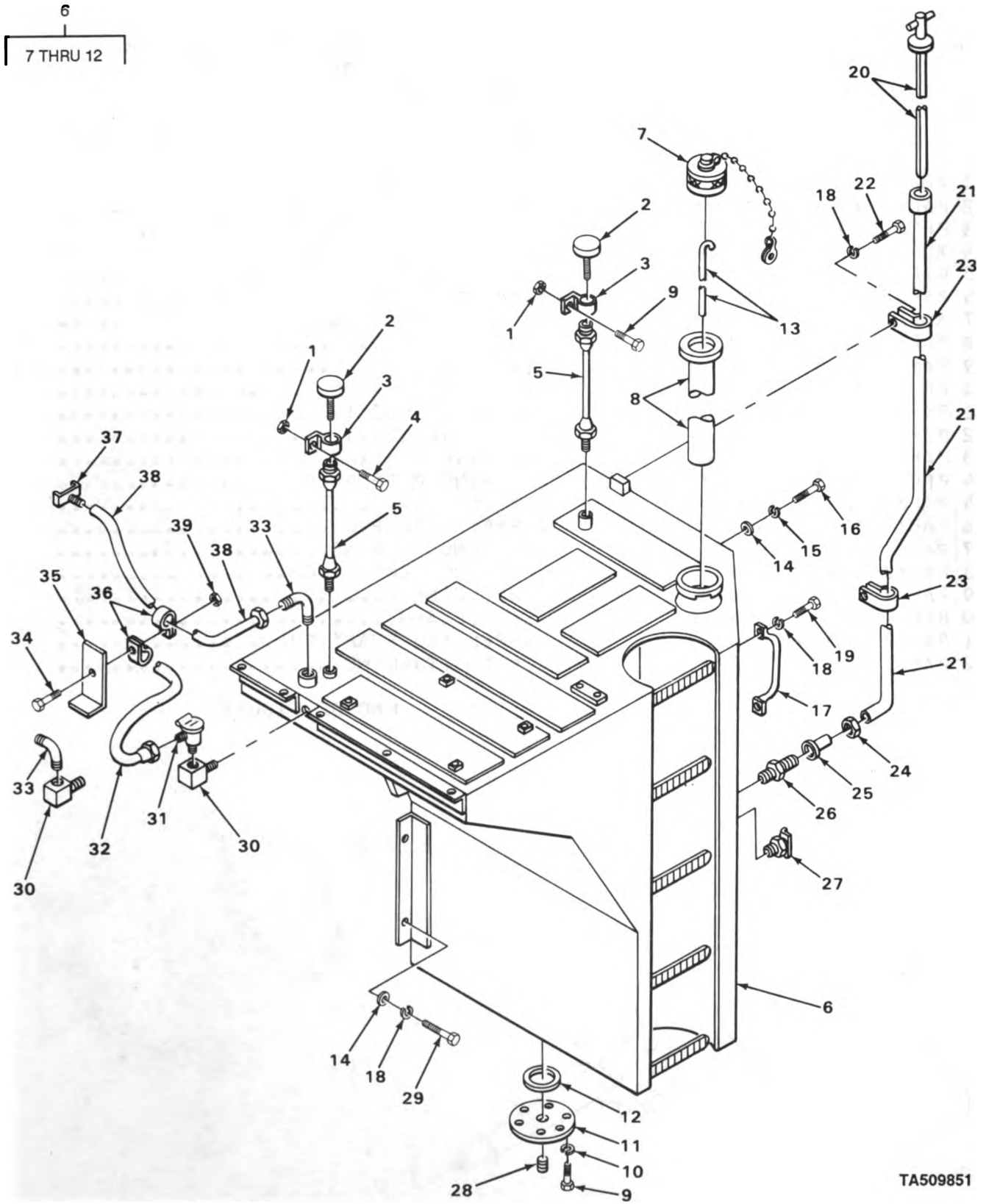

TA509851

FIGURE 38. FUEL TANK AND LINES.

SECTION II

TM5-2420-206-34P

1)	(2)	(3)	(4)	(5)	(6)
EM	S4R		PART		
0	CODE	CAGEC	NUMBER	DESCRIPTION AND USABLE ON CODES(UOC)	QTY
GROUP 0306 TANKS, LINES, FITTINGS, HEADERS					
FIG. 38 FUEL TANK AND LINES					
1	PFJZZ	96906	MS21044N4	NUT, SELF-LOCKING, HE BREATHER BRACKET MOUNTING.....	2
2	PAOZZ	00736	MBGFPM	BREATHER.....	2
3	PFJZZ	40152	564448	BRACKET, ANGLE.....	2
4	PAOZZ	96906	MS90728-60	SCREW, CAP, HEXAGON H BREATHER BRACKET MOUNTING.....	2
5	PAJZZ	63906	6F4MB6UMB15	HOSE ASSEMBLY, NONME BREATHER BRACKET MOUNTING.....	2
6	PADFF	40152	561677	TANK, FUEL, ENGINE.....	1
7	PFJZZ	49234	EX1784038	.CAP.....	1
8	PFJZZ	49234	EX1435-36A-361	.STRAINER ELEMENT, SE.....	1
9	PFOZZ	96906	MS90727-58	.SCREW, CAP, HEXAGON H COVER MOUNTING	6
10	PAOZZ	96906	MS35333-76	.WASHER, LOCK COVER MOUNTING.....	6
11	PFJZZ	40152	587613	.COVER, ACCESS.....	1
12	PAOZZ	40152	25K40428	.PACKING, PREFORMED COVER MOUNTING..	1
13	PFOZZ	40152	561782	GAGE ROD, LIQUID LEV.....	1
14	XDOZZ	12603	664427	WASHER, FLAT.....	9
15	PAOZZ	96906	MS35340-50	WASHER, LOCK.....	5
16	PFOZZ	96906	MS90727-162	SCREW, CAP, HEXAGON H.....	5
17	PFOZZ	71843	23998	HANDLE, BOW.....	1
18	PAOZZ	96906	MS35338-45	WASHER, LOCK.....	8
19	PFOZZ	96906	MS90727-34	SCREW, CAP, HEXAGON H.....	2
20	PFJZZ	40152	564877	GAGE ROD-CAP, LIQUID.....	1
21	PFOZZ	40152	564998	TUBE ASSEMBLY, METAL TRANSMISSION...	1
22	XDOZZ	12603	18C512	SCREW, CAP, HEXAGON CLIP MOUNTING....	2
23	PFJZZ	12603	6H-24	CLAMP, LOOP.....	2
24	XDOZZ	12603	80F10	NUT, FLARED TUBE MOUNTING.....	1
25	PFOZZ	96906	MS51533B16	SLEEVE, FLARED, TUBE TUBE MOUNTING...	1
26	XDOZZ	12603	89F10	CONNECTOR TUBE MOUNTING.....	1
27	XDOZZ	12603	74FL	COCK, DRAIN.....	1
28	PAOZZ	36540	4064021	PLUG, PIPE, MAGNETIC.....	1
29	XDOZZ	12603	18C1016	SCREW, CAP, HEXAGON TANK MOUNTING....	4
30	PAOZZ	24617	454111	ELBOW, PIPE.....	2
31	PAOZZ	12603	527607	VALVE, PLUG SHUT OFF.....	1
32	PAOZZ	40152	564450	HOSE ASSEMBLY, NONME.....	1
33	XDOZZ	12603	42F9	ELBOW, PIPE TO TUBE FUEL LINE.....	2
34	PFOZZ	12603	18C616	SCREW, CAP, HEXAGON H BRACKET MOUNTING.....	1
35	XBOZZ	12603	565035	BRACKET FUEL LINE CLIP.....	1
36	PFOZZ	12603	30H50	CLIP, RETAINING FUEL LINES.....	2
37	PAOZZ	15434	193762	ELBOW, PIPE TO TUBE.....	1
38	PAOZZ	63906	8HR8FZB10FZB49IN	HOSE ASSEMBLY, NONME.....	1
39	XDOZZ	12603	18006	NUT, SELF-LOCKING FUEL LINE CLIP MOUNTING.....	1

END OF FIGURE

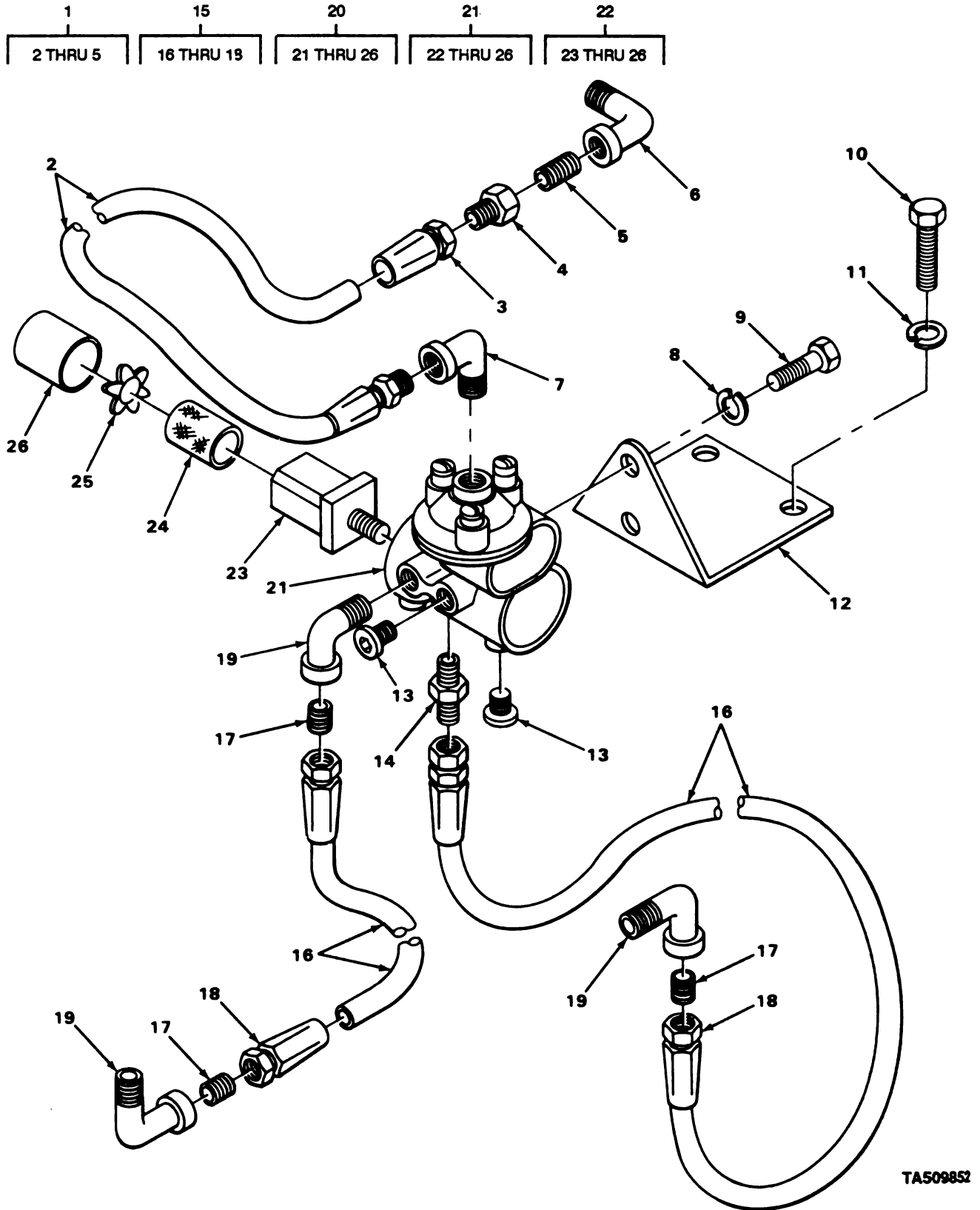

FIGURE 39. ANEROID CONTROL AND LINES.

TA509852

SECTION II

TM5-2420-206-34P

(1) ITEM NO	(2) SYM CODE	(3) CAGEC	(4) PART NUMBER	(5) DESCRIPTION AND USABLE ON CODES(UOC)	(6) QTY
GROUP 0306 TANKS, LINES, FITTINGS, HEADERS					
FIG. 39 ANEROID CONTROL AND LINES					
1	PADJJ	98441	21324AS4PMN4-11 1-4	HOSE ASSEMBLY, NONME.....	1
2	MDDZZ	19207	1726-4S-1	.HOSE MAKE FROM HOSE P/N 1726-4S...	1
3	PFDZZ	98441	1725-4S	.ADAPTER, STRAIGHT, TU.....	2
4	XDDZZ	98441	1116-4S	.SOCKET.....	2
5	XDDZZ	98441	1726-5S	.NIPPLE.....	2
6	XDDZZ	15434	69318	ELBOW, PIPE.....	1
7	PADZZ	15434	68139	ELBOW, PIPE TO TUBE.....	1
8	PADZZ	96906	MS35338-47	WASHER, LOCK MOUNTING PLATE.....	2
9	PADZZ	96906	MS90728-87	SCREW, CAP, HEXAGON H MOUNTING PLATE.	2
10	PADZZ	96906	MS18154-58	SCREW, CAP, HEXAGON H.....	2
11	PADZZ	96906	MS35338-8	WASHER, LOCK.....	2
12	XBDZZ	15434	170993	PLATE.....	1
13	PADZZ	15434	S9118	PLUG, PIPE.....	2
14	XDDZZ	15434	142427	ADAPTER, STRAIGHT,.....	1
15	PAODD	15434	AS0501800SS	HOSE ASSEMBLY, NONME.....	2
16	MDDZZ	19207	2031151-1	.HOSE, RUBBER MAKE FROM HOSE P/N 156002.....	2
17	XDDZZ	98441	1726-5S	.NIPPLE.....	4
18	XDDZZ	98441	1116-5S	.SOCKET.....	4
19	PADZZ	15434	142429	ELBOW, PIPE TO TUBE.....	3
20	PADJJ	15434	AR40310	ANEROID ASSEMBLY.....	1
21	XADJJ	15434	BM92533	.ANEROID ASSEMBLY.....	1
22	PADJJ	15434	BM66402	.. PLUG, VENT.....	1
23	XDDZZ	15434	125026	... BODY FILTER.....	1
24	PFDZZ	15434	118020	... AIR FILTER, ANEROID.....	1
25	XDDZZ	15434	124996	... SPRING FILTER.....	1
26	XDDZZ	15434	125027	... CAP FILTER.....	1

END OF FIGURE

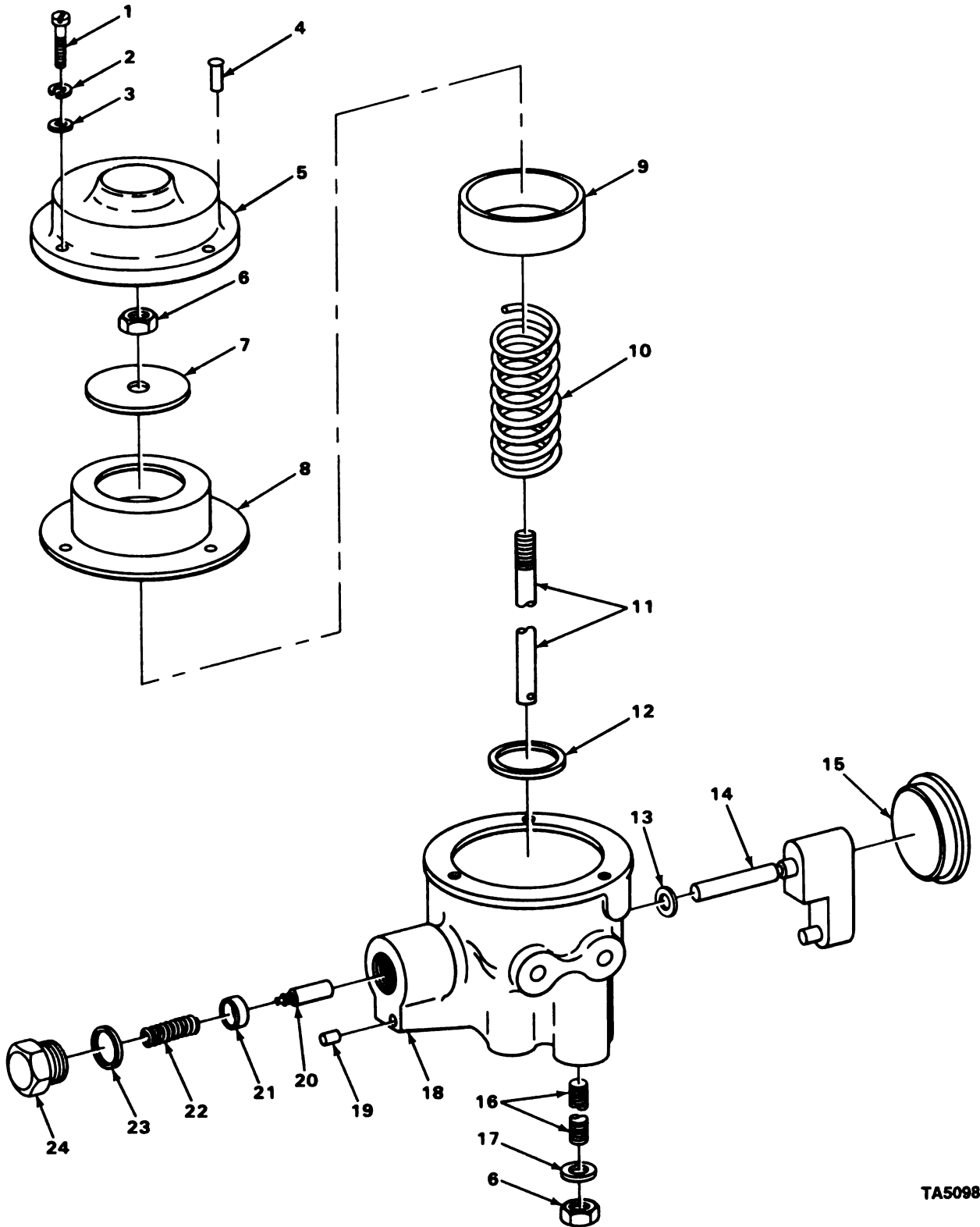

TA509853

FIGURE 40. ANEROID CONTROLS.

SECTION II						
(1)	(2)	(3)	(4)	(5)	(6)	
TEM	S4R		PART			
NO	CODE	CAGEC	NUMBER	DESCRIPTION AND USABLE ON CODES(UOC)	QTY	
GROUP 0306 TANKS, LINES, FITTINGS, HEADERS						
FIG. 40 ANEROID CONTROLS						
1	XDOZZ	15434	SI218	..SCREW,FILLISTER BELLOWS COVER TO HOUSING.....	3	
2	PAJZZ	96906	MS122032	..WASHER,LOCK BELLOWS COVER TO HOUSING.....	3	
3	PAJZZ	88044	AN960-416	..WASHER,FLAT BELLOWS COVER TO HOUSING.....	3	
4	XDOZZ	15434	125111	..RIVET,COVER.....	2	
5	XDOZZ	15434	114947	..COVER,BELLOWS.....	1	
6	PFOZZ	15434	108074	..NUT,SELF-LOCKING,HE.....	2	
7	XDOZZ	15434	11475-4	..WASHER,BELLOW.....	1	
8	PAOZZ	15434	114739	..BELLOWS,ANEROID CON.....	1	
9	XDOZZ	15434	114755	..PISTON BELLOWS.....	1	
10	PFOZZ	15434	115084	..SPRING,HELICAL,COMP BELLOWS PISTON.....	1	
11	XDOZZ	15434	115033	..SHAFT,BELLOWS.....	1	
12	XDOZZ	15434	114921	..SHIM SPRING MOUNTING.....	1	
13	PAOZZ	15434	114791	..PACKING,PREFORMED ANEROID CONTROL PART OF KIT P/N BM68356.....	1	
14	PFOZZ	15434	BM67882	..LEVER AND VALVE ASS ANEROID CONTROL.....	1	
15	XDOZZ	15434	114773	..COVER ANEROID CONTROL.....	1	
16	XDOZZ	15434	109919	..SCREW,SOCKET HEAD.....	1	
17	PAOZZ	83259	600-001 1-4	..PACKING WITH RETAIN SOCKET SCREW MOUNTING PART OF KIT P/N BM68356....	1	
18	XADZZ	15434	140357	..HOUSING ANEROID CONTROL.....	1	
19	XDOZZ	15434	114765	..PLUG ANEROID CONTROL PLUNGER.....	1	
20	XDOZZ	15434	140414	..PLUNGER,PRESSURE ANEROID CONTROL.....	1	
21	XDOZZ	15434	114795	..WASHER,VALVE.....	1	
22	PFOZZ	15434	114745	..SPRING,HELICAL.....	1	
23	PAOZZ	91265	TS33-016	..GASKET PART OF KIT P/N BM68356....	1	
24	XDOZZ	15434	114764	..RETAINER,SPRING.....	1	

END OF FIGURE

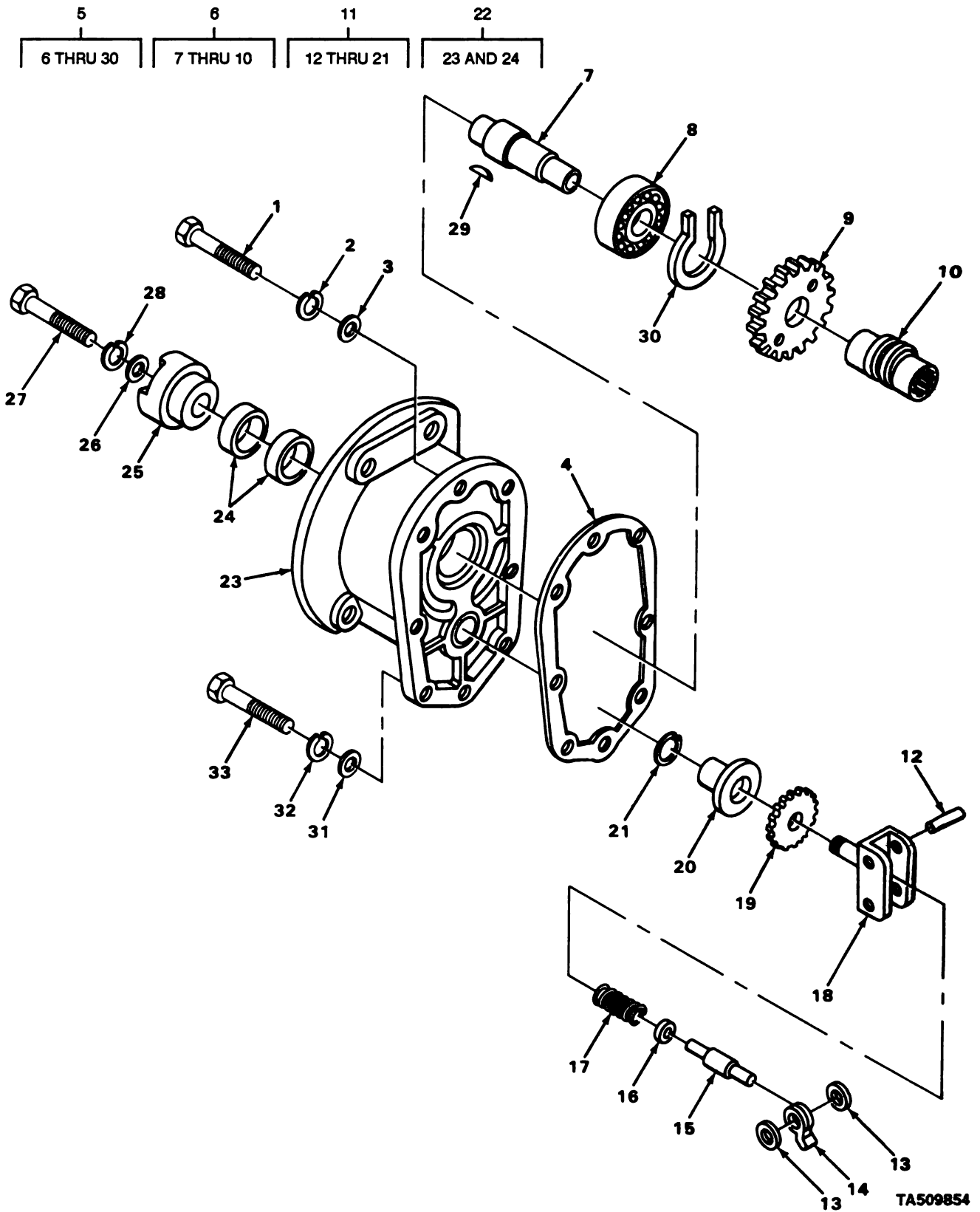

TA509854

FIGURE 41. FUEL PUMP COVER AND GOVERNOR.

SECTION II

TM5-2420-206-34P

1)	(2)	(3)	(4)	(5)	(6)
ITEM	SYR	CAGEC	PART	DESCRIPTION AND USABLE ON CODES(UOC)	QTY
ID	CODE		NUMBER		
GROUP 0308 ENGINE SPEED GOVERNOR AND CONTROLS					
FIG. 41 FUEL PUMP COVER AND GOVERNOR					
1	PAHZZ	96906	MS90725-10	SCREW,CAP,HEXAGON H COVER MOUNTING.	7
2	PAHZZ	96906	MS122032	WASHER,LOCK COVER MOUNTING.....	7
3	PAHZZ	88044	AN960-416	WASHER,FLAT COVER MOUNTING.....	7
4	PAHZZ	15434	100764	GASKET COVER MOUNTING PART OF KIT P/N BM68356.....	1
5	XDHHH	15434	BM91678	COVER,GOVERNOR.....	1
6	XDHHH	15434	BM93683	.DRIVE ASSEMBLY.....	1
7	PAHZZ	15434	100192	..SHAFT, SHOULDERED.....	1
8	PAHZZ	28873	BB5-21	..BEARING,BALL, ANNULA.....	1
9	PFHZZ	15434	103036	..GEAR,SPUR.....	1
10	PAHZZ	15434	101983	..GEAR,HELICAL TACHOMETER DRIVE....	1
11	XDHHH	15434	AR50384	..WEIGHT,GOVERNOR.....	1
12	XDHZZ	15434	142204	..PIN,PIVOT WEIGHT ASSEMBLY.....	1
13	XDHZZ	15434	157594	..BEARING,WASHER,THRU WEIGHT ASSEMBLY.....	2
14	PFHZZ	15434	146437	..WEIGHT,LINKAGE,GOVE.....	1
15	PAHZZ	15434	144178	..PIN,SHOULDER,HEADLE.....	1
16	PAHZZ	80205	NAS620-5L	..WASHER,FLAT WEIGHT ASSEMBLY.....	1
17	PAHZZ	15434	143847	..SPRING,HELICAL,COMP WEIGHT ASSEMBLY.....	1
18	PAHZZ	15434	AR50383	..WEIGHT,GOVERNOR.....	1
19	PAHZZ	15434	113244	..GEAR,SPUR WEIGHT ASSEMBLY.....	1
20	PAHZZ	15434	163944	..BUSHING,SLEEVE WEIGHT ASSEMBLY....	1
21	PAHZZ	96906	MS16632-1050	..RING,RETAINING WEIGHT ASSEMBLY....	1
22	PFHHH	15434	BM91679	..HOUSING COVER ASSEM.....	1
23	XAHZZ	15434	139668	..COVER PUMP.....	1
24	PAHZZ	15434	3045173	..SEAL,OIL PUMP COVER PART OF KIT P/N BM68356.....	2
25	PAHZZ	15434	101918	..COUPLING HALF,SHAFT.....	1
26	PAHZZ	96906	MS27183-14	..WASHER,FLAT HUB MOUNTING.....	1
27	PAHZZ	15434	69793	..BOLT,MACHINE HUB MOUNTING.....	1
28	PAHZZ	96906	MS35338-8	..WASHER,LOCK HUB MOUNTING.....	1
29	PAHZZ	96906	MS20066-116	..KEY,MACHINE HUB TO DRIVE.....	1
30	PAHZZ	15434	70699	..RING,RETAINING PUMP DRIVE.....	1
31	PFHZZ	96906	MS27183-42	WASHER,FLAT COVER MOUNTING.....	1
32	PAHZZ	15434	S606	WASHER,LOCK COVER MOUNTING.....	1
33	PAHZZ	15434	118226	SCREW COVER AND SEAL MOUNTING.....	1

END OF FIGURE

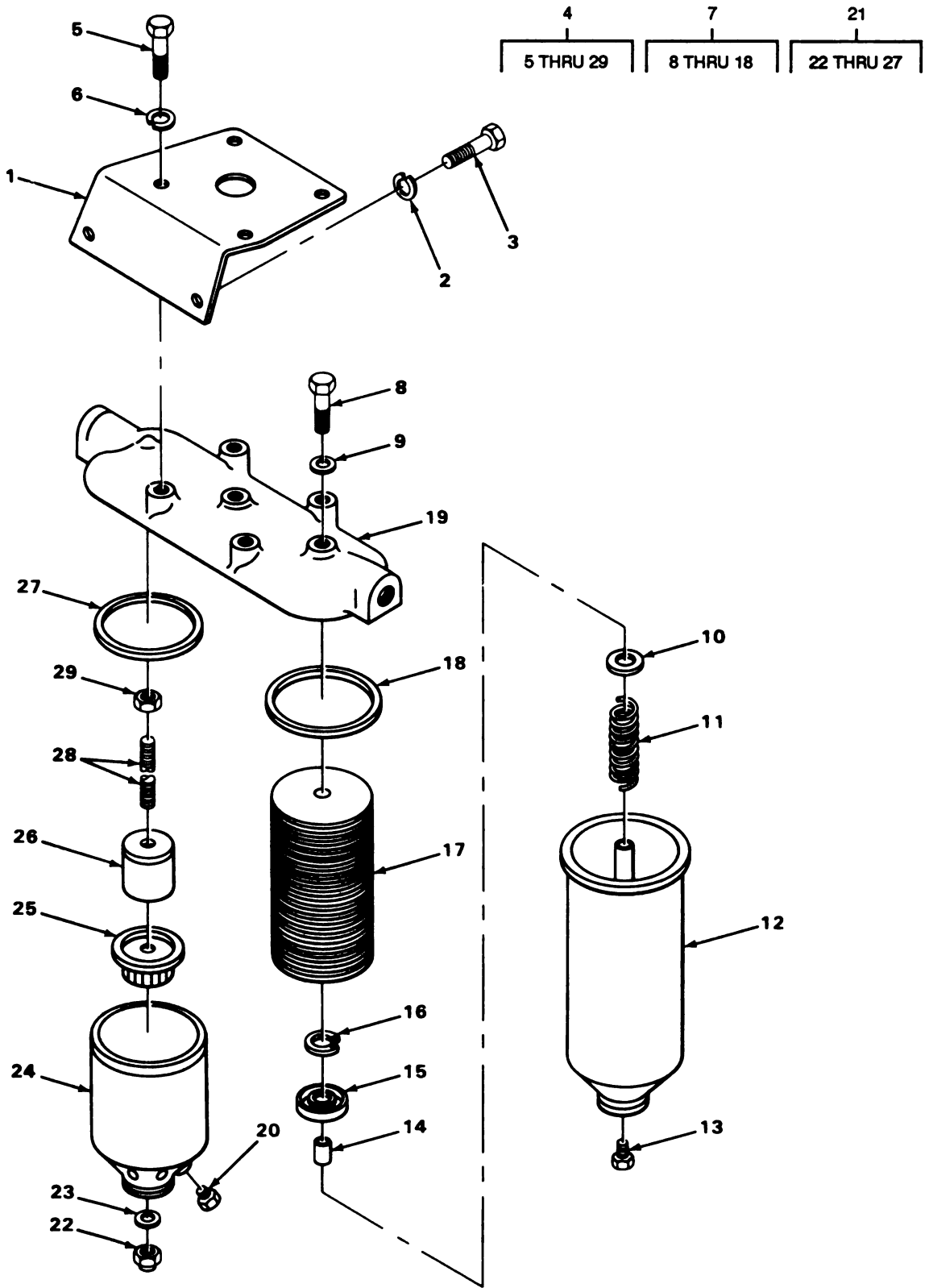

TA509855

FIGURE 42. FUEL FILTERS.

SECTION II			TM5-2420-206-34P			
(1)	(2)	(3)	(4)	(5)	(6)	
ITEM	S4R		PART			
NO	CODE	CAGEC	NUMBER	DESCRIPTION AND USABLE ON CODES(UOC)	QTY	
GROUP 0309 FUEL FILTERS						
FIG. 42 FUEL FILTERS						
1	XBOZZ	15434	169265	BRACKET, FILTER TO BLOCK.....	1	
2	PAJZZ	96906	MS35338-48	WASHER, LOCK BRACKET MOUNTING.....	2	
3	PFOZZ	15434	S145	SCREW, CAP, HEXAGON H BRACKET	2	
				MOUNTING.....		
4	PFOJJ	15434	BM92518	FILTER ELEMENT, FLUI FUEL.....	1	
5	PAJZZ	96906	MS90725-11	..SCREW, CAP, HEXAGON H TO BRACKET	4	
				MOUNTING.....		
6	PAJZZ	96906	MS35338-8	..WASHER, LOCK HEAD TO BRACKET	4	
				MOUNTING.....		
7	XBOJJ	73370	F1126CU	..STRAINER, SEDIMENT FUEL.....	2	
8	PADZZ	96906	MS90727-90	..SCREW, CAP, HEXAGON H FILTER TO	1	
				HEAD MOUNTING.....		
9	PADZZ	73370	10776	..WASHER, SHOULDERED FILTER TO HEAD	1	
				MOUNTING.....		
10	PADZZ	73370	101487	..WASHER, FLAT.....	1	
11	PADZZ	73370	10074	..SPRING, HELICAL, COMP.....	1	
12	XADZZ	73370	7765	..BODY ASSEMBLY FILTE FUEL.....	1	
13	PADZZ	81343	2-130109E	..PLUG, PIPE FILTER DRAIN.....	1	
14	PADZZ	73370	100918	..GROMMET, NONMETALLIC.....	1	
15	PFOZZ	73370	101493	..COVER, ACCESS.....	1	
16	PFOZZ	73370	103629	..RING, RETAINING.....	1	
17	PAJZZ	79396	CW226MP	..FILTER ELEMENT, FLUI FUEL.....	1	
18	PAJZZ	73370	101489	..GASKET.....	1	
19	XDOZZ	15434	104623	..HEAD, FLUID FILTER.....	1	
20	PADZZ	81343	2-130109E	..PLUG, PIPE FILTER DRAIN.....	1	
21	PFOJJ	09367	4388965	..FILTER, FLUID FLUID PRESSURE.....	1	
22	PAJZZ	73370	102458	..NUT, PLAIN, CAP.....	1	
23	PAJZZ	73370	10028	..WASHER, FLAT.....	1	
24	PADZZ	73370	149557	..FILTER, FLUID BODY FILTER, PRIMARY.	1	
25	PFOZZ	73370	35066	..COVER, ACCESS.....	1	
26	XDOZZ	73370	C1824-35070	..FILTER ELEMENT FUEL.....	1	
27	PADZZ	73370	101489	..GASKET FILTER TO HEAD.....	1	
28	PADZZ	73370	106933	..STUD, PLAIN.....	1	
29	XDJZZ	73370	114502	..NUT, PLAIN, HEXAGON.....	1	

END OF FIGURE

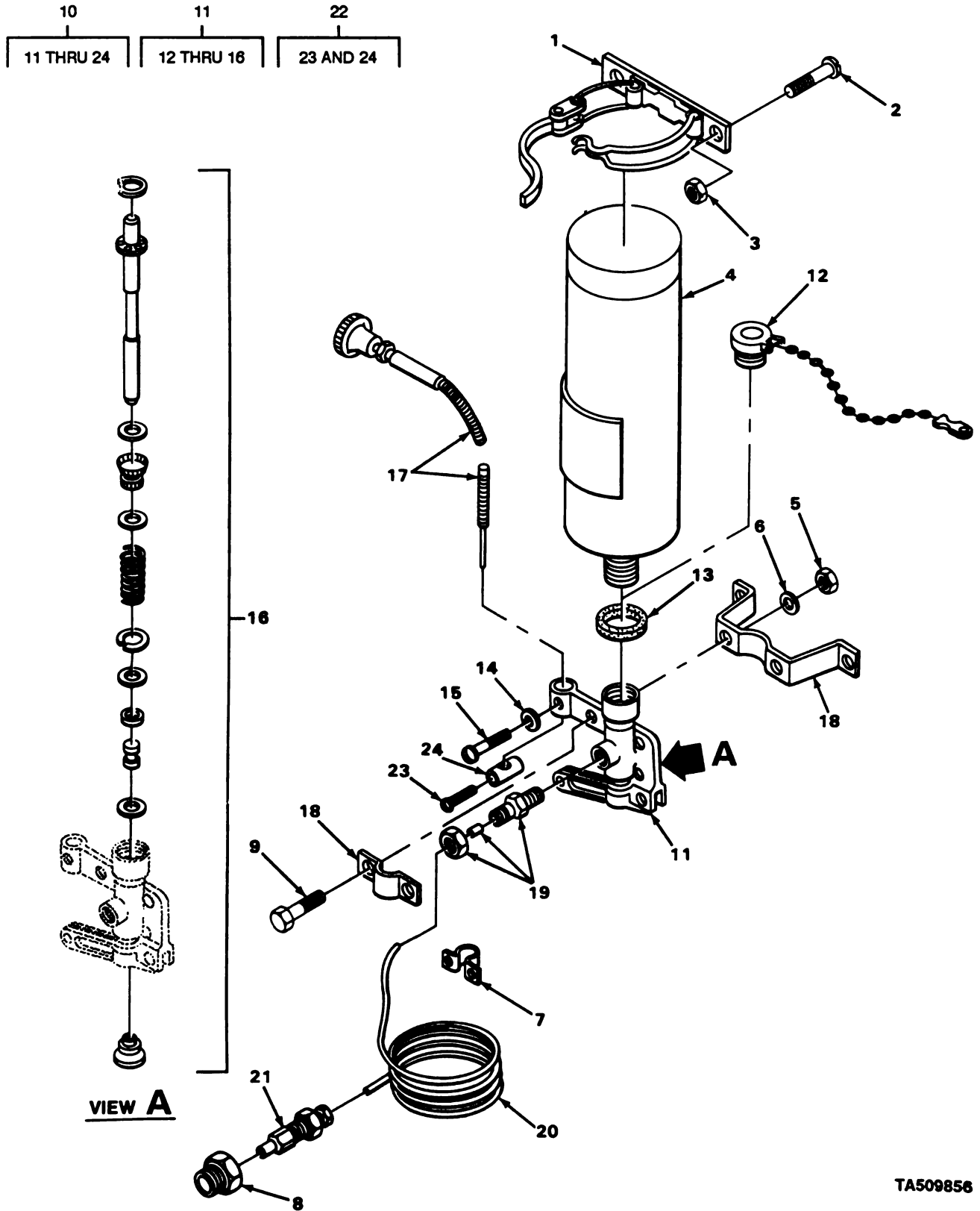
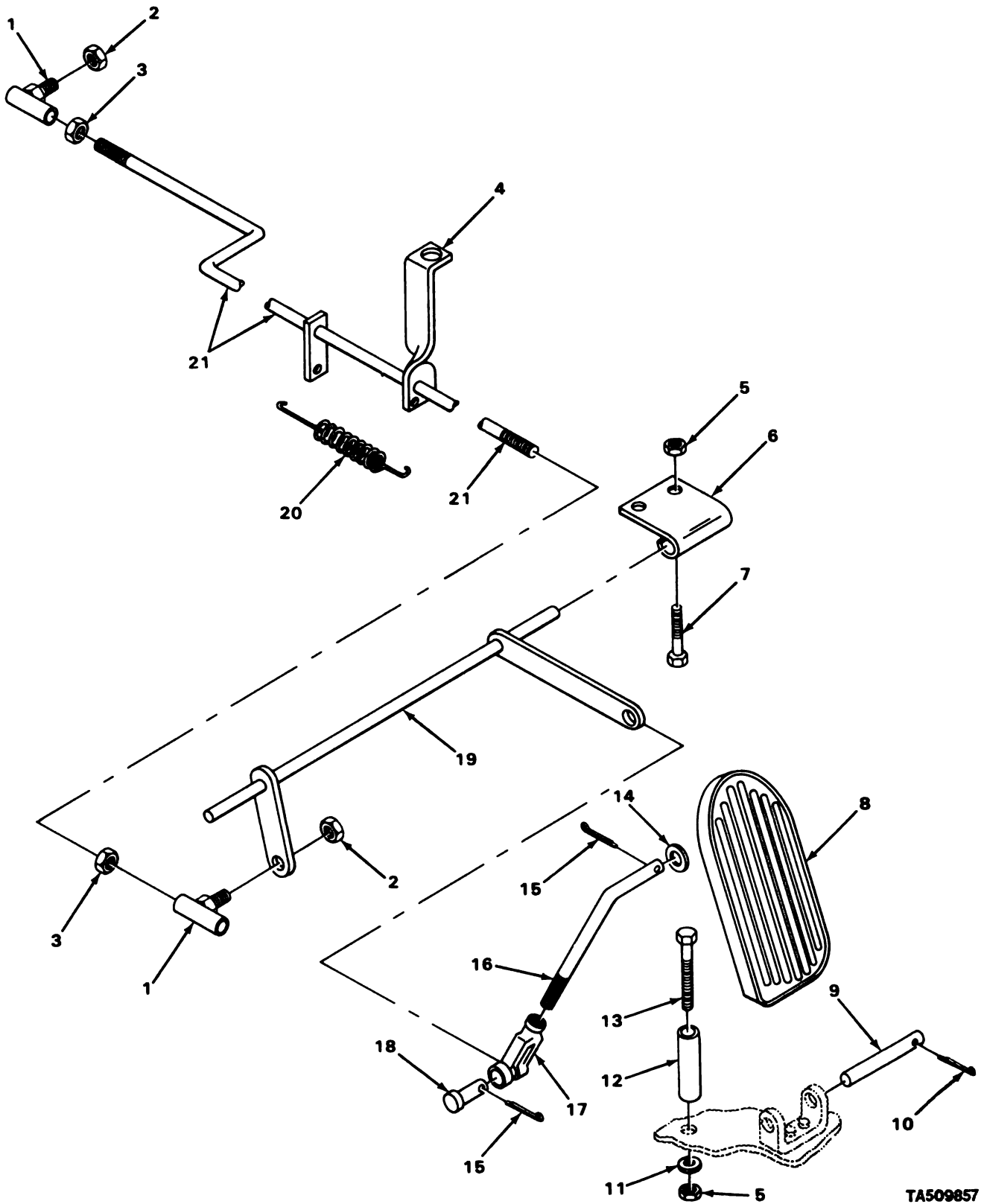

FIGURE 43. ENGINE STARTING AIDS.

TA509856

SECTION II			TM5-2420-206-34P			
(1)	(2)	(3)	(4)	(5)	(6)	
ITEM NO	SMR CODE	CAGEC	PART NUMBER	DESCRIPTION AND USABLE ON CODES(UDC)	QTY	
GROUP 0311 ENGINE STARTING AIDS						
FIG. 43 ENGINE STARTING AIDS						
1	PFOZZ	61112	QS1189	CLAMP QUICK START MOUNTING.....	1	
2	PFOZZ	96906	MS90727-5	SCREW,CAP,HEXAGON H BRACKET MOUNTING.....	2	
3	PAJZZ	96906	MS35691-5	NUT,PLAIN,HEXAGON BRACKET MOUNTING.....	2	
4	PAJZZ	53203	20000	CARTRIDGE,ENGINE ST.....	1	
5	PFJZZ	12603	18D06	NUT,SELF-LOCKING,HE.....	2	
6	PAJZZ	96906	MS35338-45	WASHER,LOCK.....	2	
7	XDJZZ	12603	541988	CLIP.....	3	
8	PFOZZ	72582	0112877	BUSHING,PIPE.....	1	
9	PFOZZ	96906	MS90727-58	SCREW,CAP,HEXAGON H.....	2	
10	PFOJJ	61112	QK1041-101	PARTS KIT,HAND ENGI.....	1	
11	PFOJJ	78280	QS2-1TC	.VALVE,CONTROL QUICK START.....	1	
12	PAJZZ	61112	LP2401-1	..CAP,FILLER OPENING.....	1	
13	PAUZZ	61112	LP1233	..GASKET.....	1	
14	PAJZZ	61112	T410	..WASHER.....	2	
15	XDJZZ	61112	LP1268	..SCREW.....	2	
16	XDJZZ	61112	LP3250B	..REPAIR KIT,VALVE.....	1	
17	PFOZZ	61112	LP3864-60	.CONTROL ASSEMBLY,PU.....	1	
18	XDJZZ	61112	LP3233	.BRACKET.....	1	
19	XDJZZ	79470	268P	.ADAPTER,STRAIGHT.....	1	
20	PFOZZ	61112	LP2919-1	.TUBE,METALLIC QUICK START TO MANIFOLD.....	1	
21	PFJZZ	92679	286871C91	.FITTING,MANIFOLD.....	1	
22	PFJZZ	61112	LP2814	.LEVER,REMOTE CONTRO.....	1	
23	XADZZ	61112	LP2813	..SCREW,MACHINE.....	1	
24	XADZZ	61112	LP2812	..STOP,THROTTLE.....	1	

END OF FIGURE



TA509857

FIGURE 44. ACCELERATOR PEDAL AND LINKAGE.

SECTION II

TM5-2420-206-34P

(1) ITEM NO	(2) SYR CJDE	(3) CAGEC	(4) PART NUMBER	(5) DESCRIPTION AND USABLE ON CODES (UOC)	(6) QTY
GROUP 0312 ACCELERATOR, THROTTLE, OR CHOKE CONTROLS					
FIG. 44 ACCELERATOR PEDAL AND LINKAGE					
1	PAJZZ	01428	799932	BALL JOINT LINKAGE.....	2
2	PAJZZ	12603	18D05	NUT, SELF-LOCKING, CA BALL JOINT MOUNTING.....	2
3	PAJZZ	12603	8D05	NUT, PLAIN, HEXAGON BALL JOINT LOCKING.....	2
4	PFJZZ	40152	564848	CONNECTING LINK, RIG ACCELERATOR....	1
5	PFJZZ	96906	MS21044N4	NUT, SELF-LOCKING, HE HINGE PLATE AND PEDAL STOP MOUNTING.....	5
6	PFJZZ	40152	561419	PLATE, HINGE, BELL CRA BELL CRANK MOUNTING.....	2
7	PAJZZ	96906	MS90727-8	SCREW, CAP, HEXAGON H HINGE PLATE MOUNTING.....	4
8	PFJZZ	12603	623829	PEDAL, CONTROL.....	1
9	PAJZZ	12603	623762	PIN, STRAIGHT, HEADLE.....	1
10	PFJZZ	00198	PK379	PIN, COTTER.....	1
11	PAJZZ	12603	664403	WASHER, FLAT PEDAL STOP MOUNTING....	1
12	XDJZZ	12603	551016	STOP, PEDAL.....	1
13	PAJZZ	96906	MS90727-18	SCREW, CAP, HEXAGON H PEDAL STOP MOUNTING.....	1
14	XDJZZ	12603	619018	WASHER, FLAT.....	1
15	PAJZZ	96152	A82-1	PIN, COTTER.....	2
16	PFJZZ	40152	561420	ROD, CLEVIS TO PEDAL CLEVIS TO PEDAL	1
17	PFJZZ	12603	2J4200	CLEVIS, ROD END.....	1
18	PAJZZ	12603	2F04051	PIN, STRAIGHT, HEADED.....	1
19	XBJZZ	40152	561411	BELL CRANK LINKAGE.....	1
20	PAJZZ	40152	551090	SPRING, HELICAL, EXT CONTROL GUIDE...	1
21	PFJZZ	40152	565274	LINKAGE ROD, ACCELER LINKAGE.....	1

END OF FIGURE

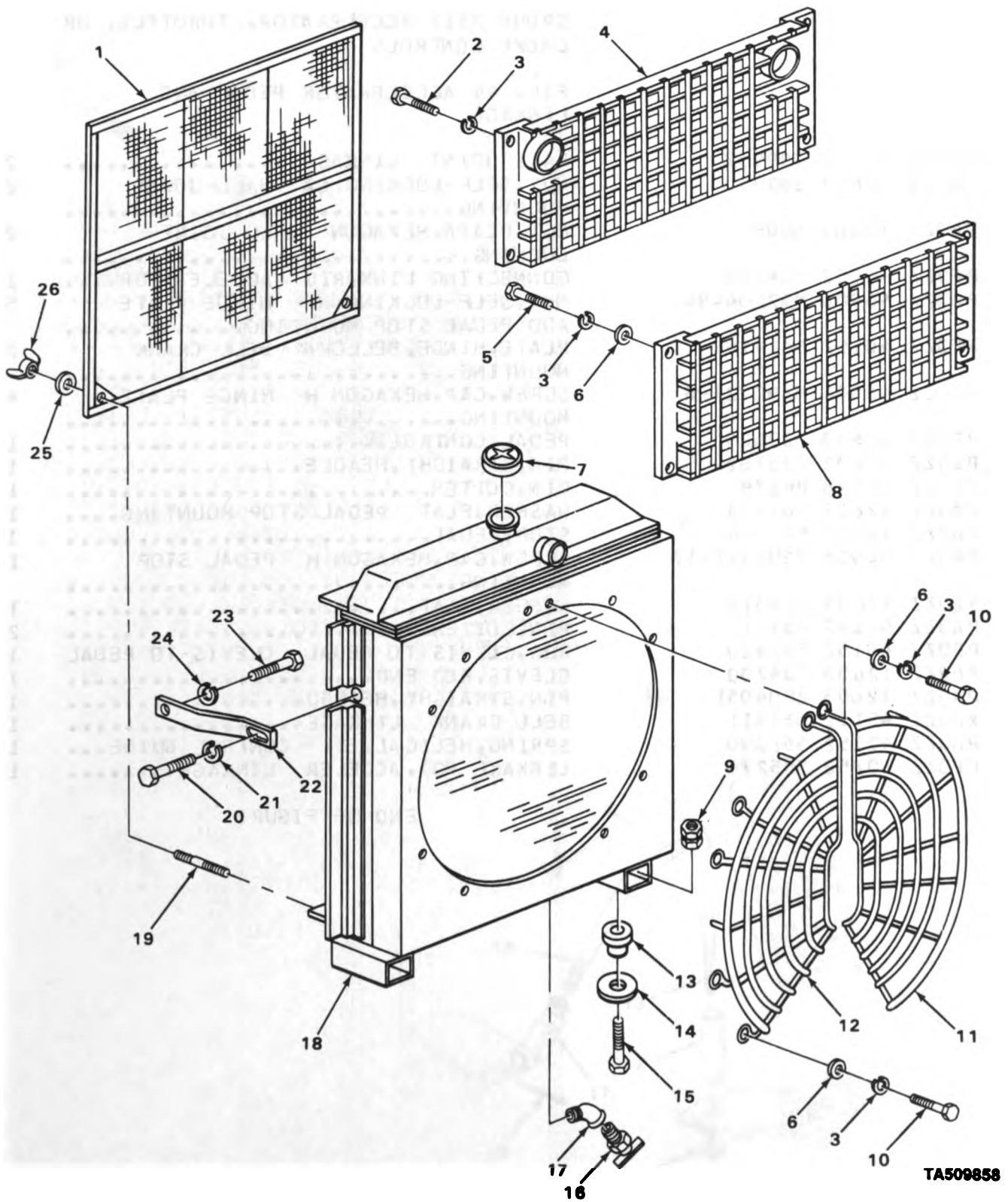

FIGURE 45. RADIATOR.

SECTION II			TM5-2420-206-34P		(5)	(6)
(1)	(2)	(3)	(4)			
ITEM	SMR		PART			
NO	CODE	CAGEC	NUMBER	DESCRIPTION AND USABLE ON CODES(UOC)		QTY

GROUP 05 COOLING SYSTEM

GROUP 0501 RADIATOR, EVAPORATIVE COOLER, OR HEAT EXCHANGER

FIG. 45 RADIATOR

1	PFFZZ	67049	C215113	SCREEN,RADIATOR	RADIATOR.....	1
2	PAFZZ	96906	MS18153-61	SCREW,CAP,HEXAGON H	GRILLE MOUNTING	4
3	PAFZZ	96906	MS35333-76	WASHER,LOCK	GRILLE MOUNTING.....	18
4	PFFZZ	40152	561077	GRILLE ASSEMBLY,VEH.....		1
5	XDFZZ	12620	18C620	SCREW,CAP HEXAGON	GRILLE MOUNTING..	4
6	PFFZZ	40152	565280	WASHER,FLAT	GRILLE MOUNTING.....	14
7	PADZZ	96906	MS51062-1	CAP,FILLER OPENING.....		1
8	PFFZZ	40152	561081	GRILLE ASSEMBLY,LOW.....		1
9	PFFZZ	96906	MS21044N10	NUT,SELF-LOCKING,HE	RADIATOR	2
10	PFFZZ	96906	MS90727-59	MOUNTING.....		
				SCREW,CAP,HEXAGON H	FAN GUARD	10
				MOUNTING.....		
11	PFFZZ	12603	561134	GUARD,FAN	RIGHT HAND.....	1
12	PFFZZ	12603	561135	GUARD,FAN,LEFT HAND	LEFT HAND.....	1
13	PAFZZ	38460	504-1126	BUSHING,NONMETALLIC	RADIATOR	2
				MOUNTING.....		
14	XDFZZ	12603	561236	WASHER,FLAT	RADIATOR MOUNTING.....	2
15	XDFZZ	12603	18C1056	SCREW,CAP,HEXAGON	RADIATOR MOUNTING	2
16	XDUZZ	30327	322E	COCK DRAIN	RADIATOR OIL COOLER.....	1
17	XDJZZ	12603	25F3	FITTING,ENGINE	RADIATOR OIL COOLER.	1
18	PAFFF	67049	207561	RADIATOR.....		1
19	PAFZZ	96906	MS51864-102-12	STUD,PLAIN	RADIATOR MOUNTING.....	4
20	PFFZZ	96906	MS90728-162	SCREW,CAP,HEXAGON H	BRACKET	2
				MOUNTING.....		
21	PFFZZ	96906	MS35340-50	WASHER,LOCK	BRACKET MOUNTING.....	2
22	XBFZZ	12603	561185	BRACKET	RADIATOR MOUNTING.....	2
23	PAFZZ	96906	MS90727-111	SCREW,CAP,HEXAGON H	GRILLE TO	2
				BRACKET.....		
24	PAFZZ	95019	500357-13	WASHER,LOCK	BRACKET MOUNTING.....	2
25	PFFZZ	12603	25E28	WASHER,FLAT.....		2
26	XDFZZ	12603	16D34	NUT,WING	SCREEN MOUNTING.....	4

END OF FIGURE

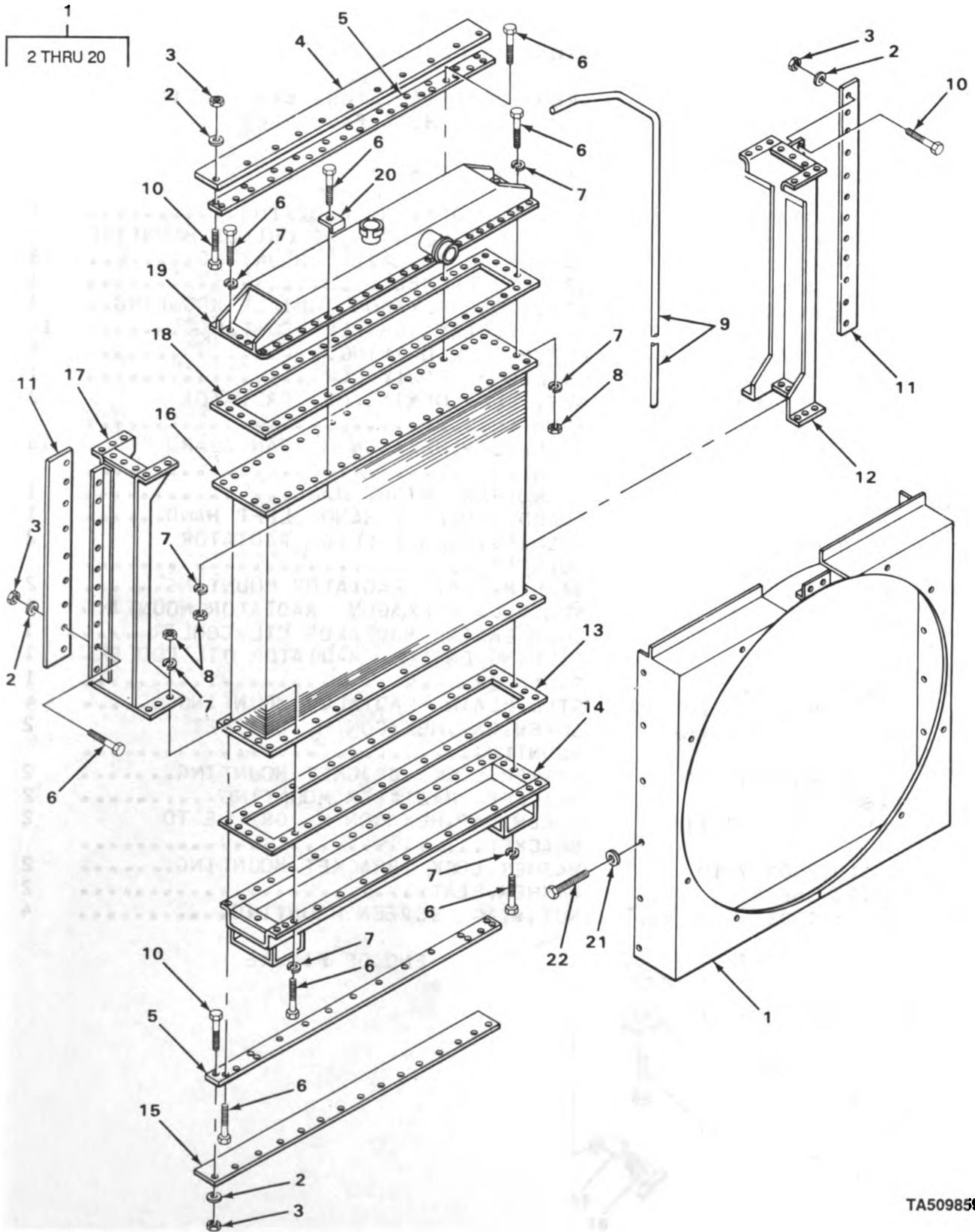

TA509859

FIGURE 46. RADIATOR, EXPLODED VIEW.

SECTION II

TM5-2420-206-34P

(1) ITEM NO	(2) S4R CJDE	(3) CAGEC	(4) PART NUMBER	(5) DESCRIPTION AND USABLE ON CODES(UOC)	(6) QTY
GROUP 0501 RADIATOR, EVAPORATIVE COOLER, OR HEAT EXCHANGER					
FIG. 46 RADIATOR, EXPLODED VIEW					
1	PFFFF	67049	208086	SHROUD,FAN,RADIATOR.....	1
2	PAFZZ	88044	AN960-416	.WASHER,FLAT SHROUD MOUNTING.....	48
3	XDFZZ	67049	PN4195	.NUT,PLAIN,HEXAGON SEAL MOUNTING...	48
4	XDFZZ	67049	209861	.GASKET.....	1
5	PFFZZ	67049	209863	.GASKET.....	2
6	PAFZZ	96906	MS90725-34	.BOLT,MACHINE SEAL AND TANKS MOUNTING.....	104
7	PAFZZ	96906	MS35338-45	.WASHER,LOCK SEALS AND TANKS MOUNTING.....	138
8	PAFZZ	96906	MS51967-5	.NUT,PLAIN,HEXAGON SEALS AND TANK MOUNTING.....	46
9	PFFZZ	67049	43755	.TUBE,OVERFLOW RADIATOR.....	1
10	XDFZZ	67049	PS1001	.SCREW,CAP,HEXAGON.....	36
11	PFFZZ	67049	209867	.SEAL,NONMETALLIC ST.....	2
12	XBFZZ	34981	5031RH	.SIDE,RADIATOR RH.....	1
13	PAFZZ	67049	208082	.GASKET BOTTOM.....	1
14	XDFZZ	67049	208080	.TANK,RADIATOR BOTTOM.....	1
15	XDFZZ	67049	209864	.GASKET.....	1
16	PFFFF	67049	208085	.CORE AND HEADER.....	1
17	PFFZZ	34981	5030LH	.SIDE,RADIATOR LH.....	1
18	PAFZZ	67049	208083	.GASKET TOP TANK.....	1
19	XDFZZ	67049	208084	.TANK,RADIATOR TOP.....	1
20	XBFZZ	67049	208089	.BAR,HEADER.....	4
21	PAFZZ	88044	AN960-416	WASHER,FLAT SHROUD MOUNTING.....	12
22	PAFZZ	96906	MS35206-279	SCREW,MACHINE SHROUD MOUNTING.....	12

END OF FIGURE

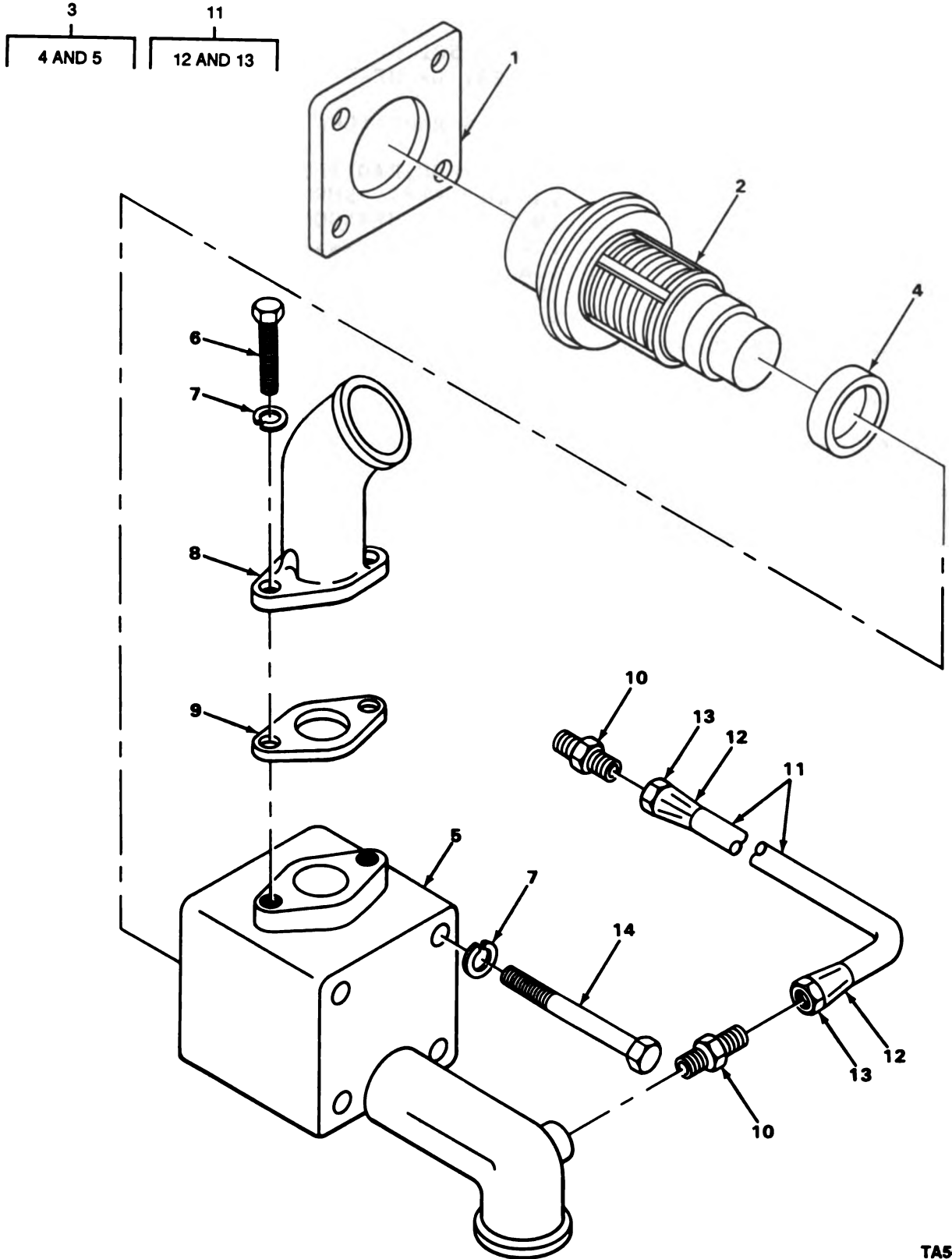

TA509860

FIGURE 47. THERMOSTAT AND HOUSING.

SECTION II

(1) ITEM NO	(2) SYM CODE	(3) CAGEC	(4) PART NUMBER	(5) DESCRIPTION AND USABLE ON CODES(UOC)	(6) QTY
				GROUP 0503 WATER MANIFOLD, HEADERS, THERMOSTATS, AND HOUSING GASKET	
				FIG. 47 THERMOSTAT AND HOUSING	
1	PADZZ	15434	70441	GASKET THERMOSTAT HOUSING PART OF KIT P/N AR45629.....	1
2	PADZZ	96906	MS35770-10	THERMOSTAT, FLOW CON.....	1
3	XDDDD	15434	BM73207	HOUSING THERMOSTAT.....	1
4	PFOZZ	15434	186780	.SEAL, THERMO THERMOSTAT HOUSING PART OF KIT P/N AR45629.....	1
5	XADZZ	15434	146106	.HOUSING.....	1
6	PADZZ	96906	MS18154-58	SCREW, CAP, HEXAGON H THERMOSTAT HOUSING MOUNTING.....	2
7	PADZZ	96906	MS35338-8	WASHER, LOCK THERMOSTAT HOUSING MOUNTING.....	6
8	PFOZZ	15434	67190	ELBOW, FLANGE TO HOS THERMOSTAT HOUSING.....	1
9	PADZZ	15434	9221	GASKET THERMOSTAT HOUSING PART OF KIT P/N AR45629.....	1
10	PADZZ	15434	S-1002-A	ADAPTER, STRAIGHT, TU AIR COMPRESSOR TO ENGINE BLOCK TUBE MOUNTING AND THERMOSTAT TUBE.....	2
11	PADDD	15434	162548	TUBE, BENT, METALLIC AIR COMPRESSOR TO THERMOSTAT.....	1
12	PADZZ	15434	S1003A	.BUSHING, NONMETALLIC.....	2
13	PADZZ	15434	S-1004-A	.NUT, TUBE COUPLING.....	2
14	PFOZZ	15434	S105	SCREW, CAP, HEXAGON H THERMOSTAT HOUSING MOUNTING.....	4

END OF FIGURE

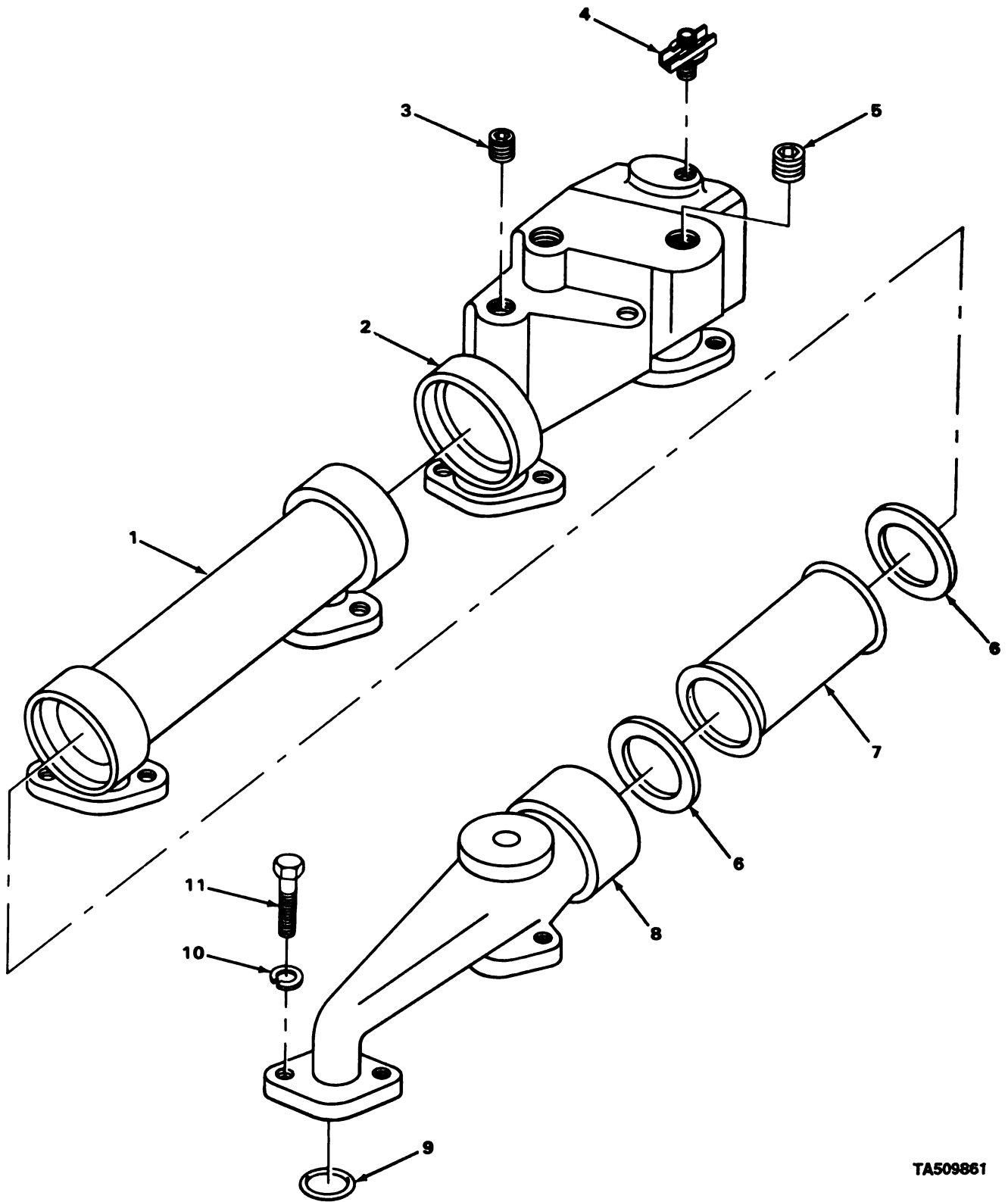

TA509861

FIGURE 48. WATER MANIFOLD.

SECTION II

TM5-2420-206-34P

(1) TEM NO	(2) SMR CODE	(3) CAGEC	(4) PART NUMBER	(5) DESCRIPTION AND USABLE ON CODES(UOC)	(6) QTY
				GROUP 0503 WATER MANIFOLD, HEADERS, THERMOSTATS, AND HOUSING GASKET	
				FIG. 48 WATER MANIFOLD	
1	PAFZZ	15434	130118	MANIFOLD,FLUID COOL.....	1
2	XDFZZ	15434	170648	MANIFOLD,WATER.....	1
3	PAJZZ	15434	S-915-A	PLUG,PIPE.....	2
4	PFJZZ	96906	MS35782-4	COCK,DRAIN.....	1
5	PAJZZ	15434	S995	PLUG,PIPE.....	1
6	PAFZZ	15434	70624	PACKING,PREFORMED PART OF KIT P/N AR45629.....	2
7	PFFZZ	15434	130394	COUPLING,MANIFOLD.....	2
8	XDFZZ	15434	133342	MANIFOLD,WATER.....	1
9	PAFZZ	15434	148203	GASKET PART OF KIT P/N AR45629.....	6
10	PAFZZ	96906	MS35338-8	WASHER,LOCK.....	12
11	PAFZZ	96906	MS90728-62	SCREW,CAP,HEXAGON H.....	12

END OF FIGURE

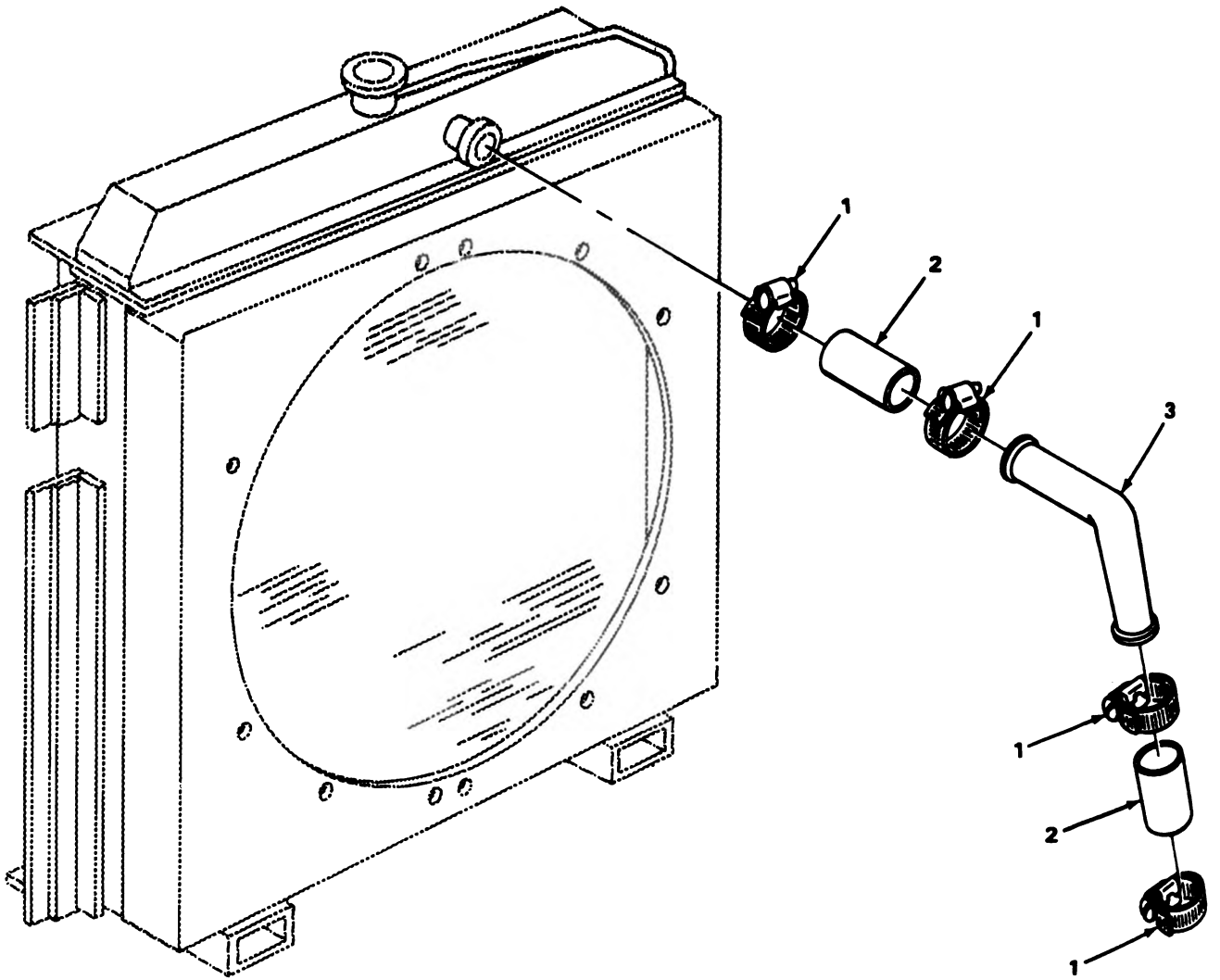

TA509862

FIGURE 49. RADIATOR HOSES.

SECTION II

TM5-2420-206-34P

(1) ITEM NO	(2) S4R CODE	(3) CAGEC	(4) PART NUMBER	(5) DESCRIPTION AND USABLE ON CODES(UDC)	(6) QTY
				GROUP D503 WATER MANIFOLD, HEADERS, THERMOSTATS, AND HOUSING GASKET	
				FIG. 49 RADIATOR HOSES	
1	PFOZZ	00671	13396-262	CLAMP,HOSE.....	8
2	PFOZZ	96906	MS521302B1 19R	HOSE,NONMETALLIC.....	4
3	PFOZZ	40152	561175	TUBE ASSEMBLY,METAL.....	1

END OF FIGURE

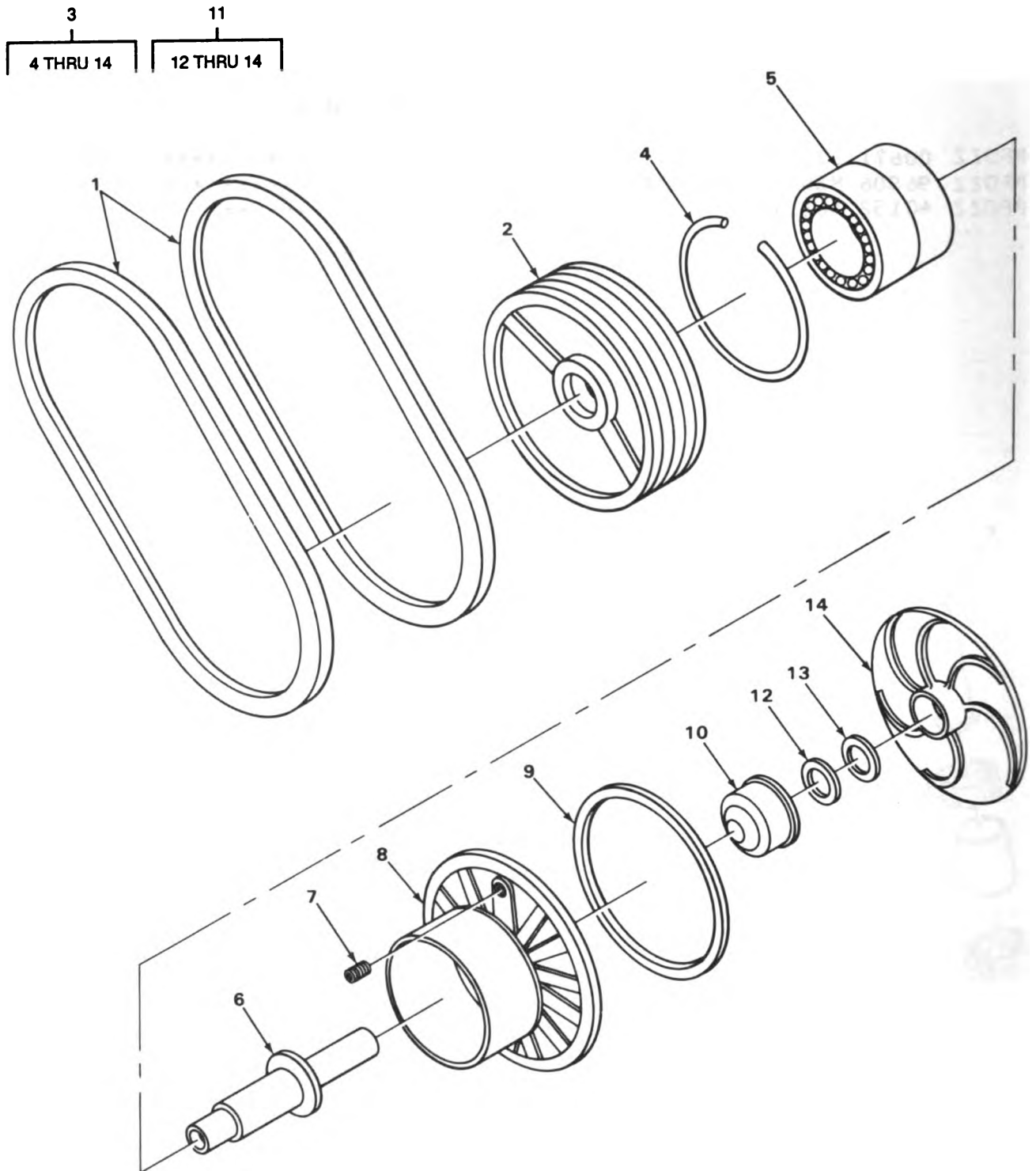

TA509863

FIGURE 50. WATER PUMP.

SECTION II			TM5-2420-206-34P		
1)	(2)	(3)	(4)	(5)	(6)
EM	SMR		PART		
0	CODE	CAGEC	NUMBER	DESCRIPTION AND USABLE ON CODES(UOC)	QTY
				GROUP 0504 WATER PUMP	
				FIG. 50 WATER PUMP	
1	PAOZZ	96906	MS51067-44	BELT,V.....	2
2	PAFZZ	15434	154966	PULLEY,GROOVE.....	1
3	PAFFF	76255	PC-329	PUMP,WATER,ENGINE C.....	1
4	PFFZZ	15434	S16255	.RING,BEARING RETAIN BEARING.....	1
5	PFFZZ	15434	154967	.BEARING,BALL,ANNULA SHAFT.....	1
6	XAFZZ	15434	154965	.SHAFT,PUMP.....	1
7	PFFZZ	15434	S911B	.PLUG,PIPE WATER PUMP.....	1
8	XAFZZ	15434	154964	.BODY,WATER PUMP.....	1
9	PAFZZ	15434	130240	.GASKET.....	1
10	XDFZZ	15434	BM44746	.SEAL ASSEMBLY,PLAIN.....	1
11	PAFFF	15434	AR51544	.IMPELLER,WATER PUMP.....	1
12	XDFZZ	15434	135079	..INSULATOR,WASHER.....	1
13	XDFZZ	15434	143913	..ADHESIVE.....	1
14	XAFZZ	15434	122295	..IMPELLER,WATER PUMP.....	1

END OF FIGURE

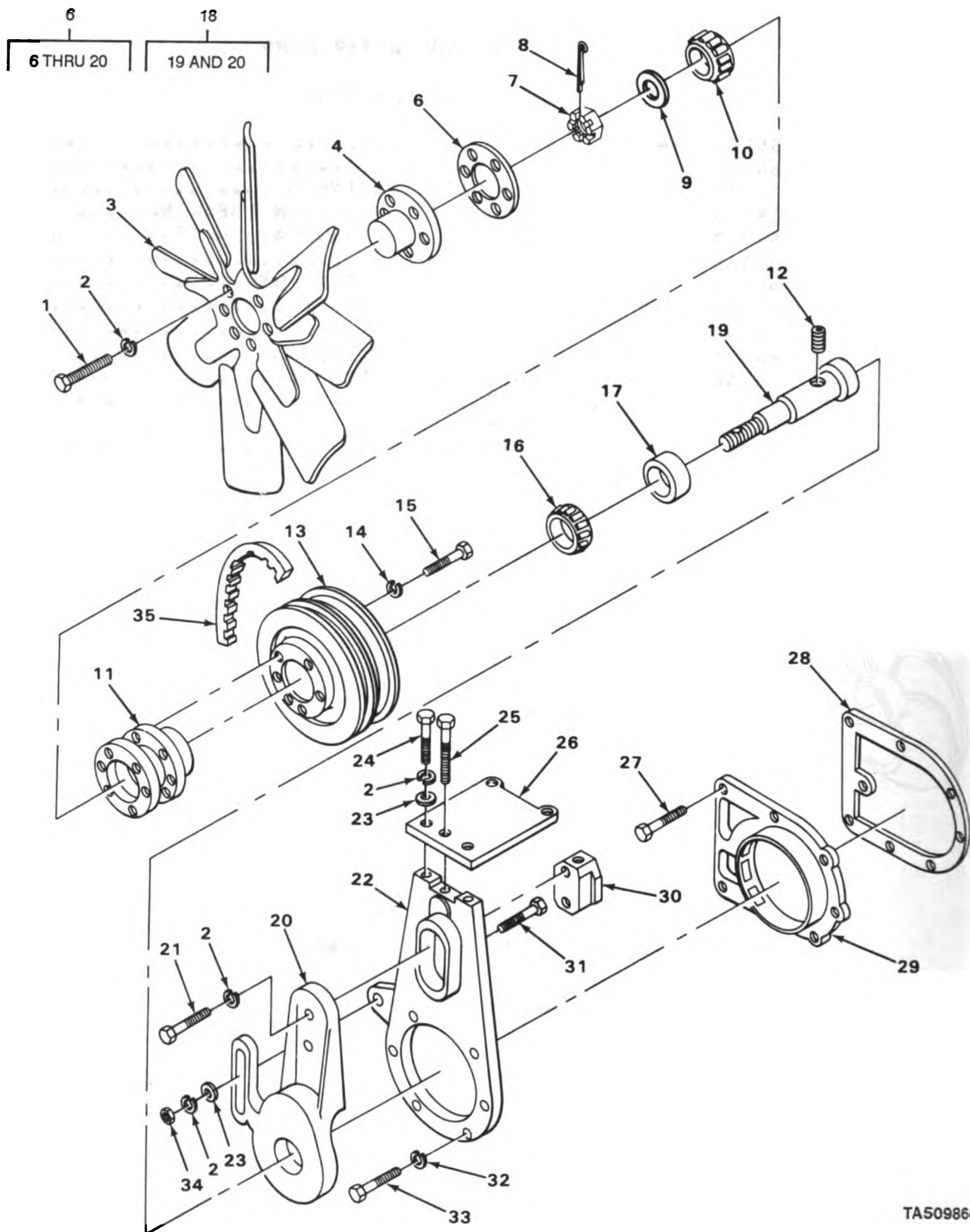

TA509864

FIGURE 51. FAN AND BRACKET.

SECTION II			TM5-2420-206-34P			
(1)	(2)	(3)	(4)	(5)	(6)	
ITEM NO	SMR CODE	CAGEC	PART NUMBER	DESCRIPTION AND USABLE ON CODES (UOC)	QTY	
GROUP 0505 FAN ASSEMBLY						
FIG. 51 FAN AND BRACKET						
1	PAFZZ	96906	MS90728-114	SCREW,CAP,HEXAGON H FAN MOUNTING...	6	
2	PAFZZ	96906	MS35338-50	WASHER,LOCK FAN MOUNTING.....	11	
3	PAFZZ	53591	912441	IMPELLER,FAN,AXIAL.....	1	
4	XDFZZ	15434	169186	SPACER,FAN.....	1	
5	PFFFF	15434	BM92593	HUB,FAN.....	1	
6	KFFZZ	15434	42376	.GASKET PART OF KIT P/N 3011478.....	1	
7	PAFZZ	15434	S284	.NUT,PLAIN,SLOTTED,H.....	1	
8	PAFZZ	96152	A82-1	.PIN,COTTER.....	1	
9	XDFZZ	15434	67539	.WASHER,CLAMP.....	1	
10	PAFZZ	60038	13175-13318	.BEARING,ROLLER,TAPE.....	1	
11	PFFZZ	15434	169188	.HUB,FAN ENGINE COOL.....	1	
12	PAFZZ	15434	S9118	.PLUG,PIPE.....	1	
13	XDFZZ	15434	169185	.PULLEY,GROOVE.....	1	
14	PAFZZ	96906	MS35338-8	.WASHER,LOCK.....	6	
15	PAFZZ	96906	MS90725-65	.SCREW,CAP,HEXAGON H.....	6	
16	PAFZZ	60038	368-362A	.BEARING,ROLLER,TAPE.....	1	
17	KFFZZ	15434	S16148	.SEAL PART OF KIT P/N AR45629.....	1	
18	PAFZZ	15434	BM92592	.BRACKET AND SHAFT F.....	1	
19	XAFZZ	15434	169179	..SHAFT,FAN.....	1	
20	XAFZZ	15434	169181	..BRACKET,FAN.....	1	
21	PFFZZ	15434	BM92593	HUB,FAN.....	2	
22	XBFZZ	15434	169182	SUPPORT,FAN BRACKET.....	1	
23	PAFZZ	15434	S670	WASHER,FLAT.....	3	
24	PFFZZ	15434	S113	SCREW,CAP,HEXAGON H.....	2	
25	PFFZZ	15434	9948A	SCREW.....	1	
26	PFFZZ	15434	131622	BRACE,FAN SUPPORT.....	1	
27	PAFZZ	96906	MS90726-64	SCREW,CAP,HEXAGON H.....	2	
28	PAFZZ	15434	130226	GASKET PART OF KIT P/N AR45629.....	1	
29	PFFZZ	15434	130227	SUPPORT,PUMP,WATER.....	1	
30	PFFZZ	15434	169189	BLOCK,ADJUSTING.....	1	
31	XDFZZ	15434	169196	SCREW,CAP,HEXAGON.....	1	
32	PAFZZ	96906	MS35338-8	WASHER,LOCK.....	6	
33	PAFZZ	96906	MS90726-65	SCREW,CAP,HEXAGON H.....	6	
34	PFFZZ	15434	S200	NUT,PLAIN,HEXAGON FAN BRACKET MOUNTING.....	1	
35	PAFZZ	73842	28T551-3	BELTS,V,MATCHED SET.....	3	

END OF FIGURE

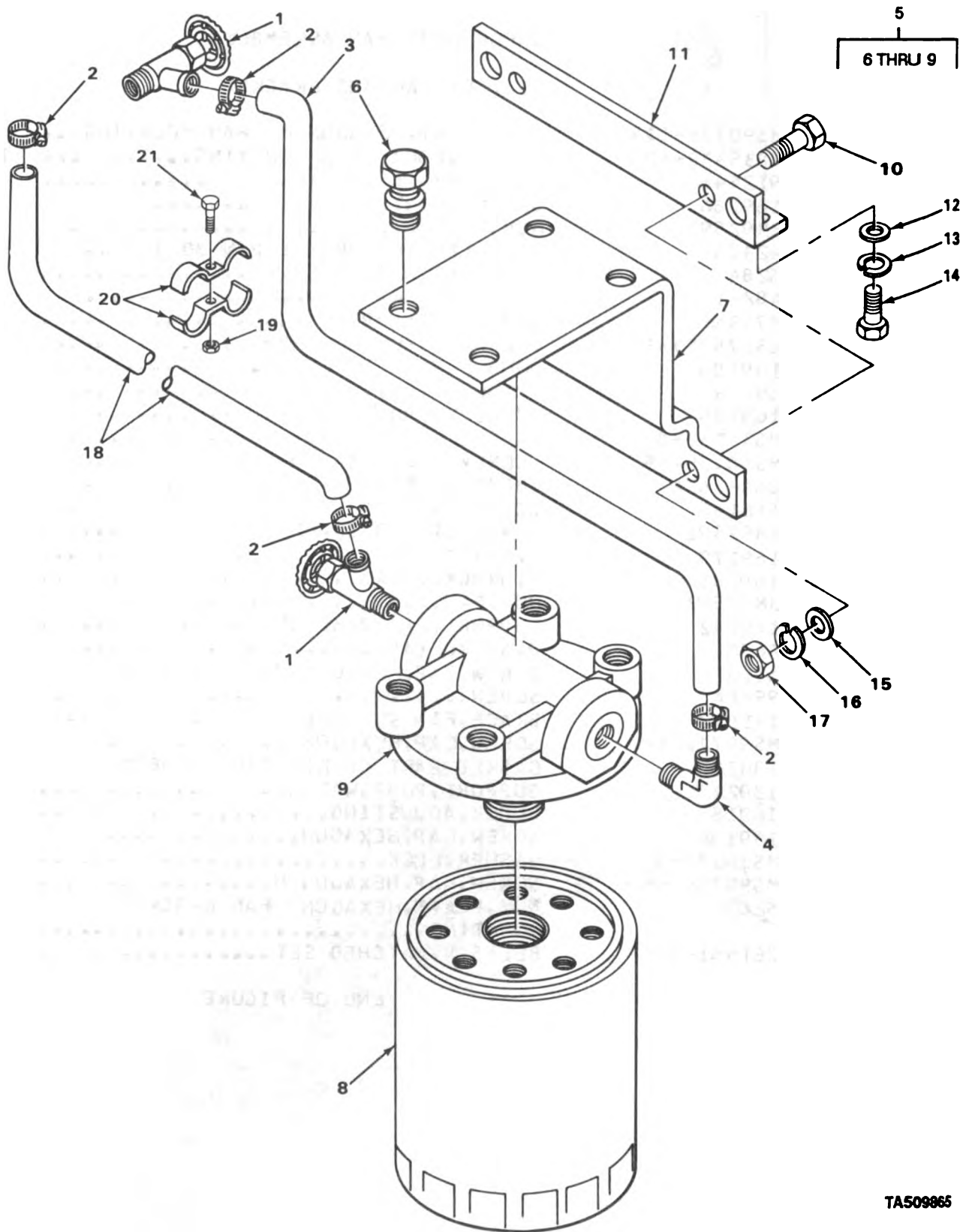

FIGURE 52. WATER FILTER.

TA509865

SECTION II

TM5-2420-206-34P

(1) ITEM NO	(2) SMR CODE	(3) CAGEC	(4) PART NUMBER	(5) DESCRIPTION AND USABLE ON CODES(UOC)	(6) QTY
GROUP 0508 WATER FILTER					
FIG. 52 WATER FILTER					
1	PAOZZ	15434	70463	COCK,DRAIN FILTER AND ENGINE.....	2
2	PAOZZ	15434	43828	CLAMP,HOSE.....	4
3	PAOZZ	15434	144034	HOSE,NONMETALLIC.....	1
4	PAOZZ	30076	125305	ELBOW,PIPE TO HOSE.....	1
5	PAOZZ	33457	257715S	KIT,CONVERSION WATE.....	1
6	XDOZZ	15434	70228	.BOLT,MACHINE COVER MOUNTING.....	2
7	XDOZZ	33457	256535S	.MOUNTING BRACKET.....	1
8	PAOZZ	79396	24023	.FILTER ELEMENT,FLUI.....	1
9	XDOZZ	33457	204163S	.HEAD,WATER FILTER.....	1
9	PAOZZ	15434	137719	.STRAINER ELEMENT,SE.....	2
10	PAOZZ	15434	108709	SCREW,CAP,HEXAGON H FILTER MOUNTING	2
11	XBOZZ	15434	117296	BRACKET.....	1
12	PFOZZ	15434	S622	WASHER,FLAT WATER FILTER BRACKET	2
				AND OIL PAN MOUNTING.....	
13	PFOZZ	96906	MS35338-47	WASHER,LOCK FILTER BRACKET MOUNTING	2
14	PAOZZ	15434	S-199-A	SCREW,CAP,HEXAGON H FILTER BRACKET	2
				MOUNTING.....	
15	PAOZZ	15434	S626	WASHER,FLAT FILTER MOUNTING.....	2
16	PAOZZ	96906	MS35338-45	WASHER,LOCK FILTER MOUNTING.....	2
17	XDOZZ	24617	114502	NUT,PLAIN,HEXAGON FILTER MOUNTING..	2
18	MOOZZ	15434	139713-1	HOSE,NONMETALLIC MAKE FROM HOSE P/ N MS521301A203R.....	1
19	XDOZZ	12603	63D34	NUT,PLAIN,HEXAGON RETAINING STRAP	1
				MOUNTING.....	
20	PFOZZ	15434	68121	STRAP,RETAINING.....	2
21	XDOZZ	12603	12C416	SCREW,MACHINE RETAINING STRAP	1
				MOUNTING.....	

END OF FIGURE

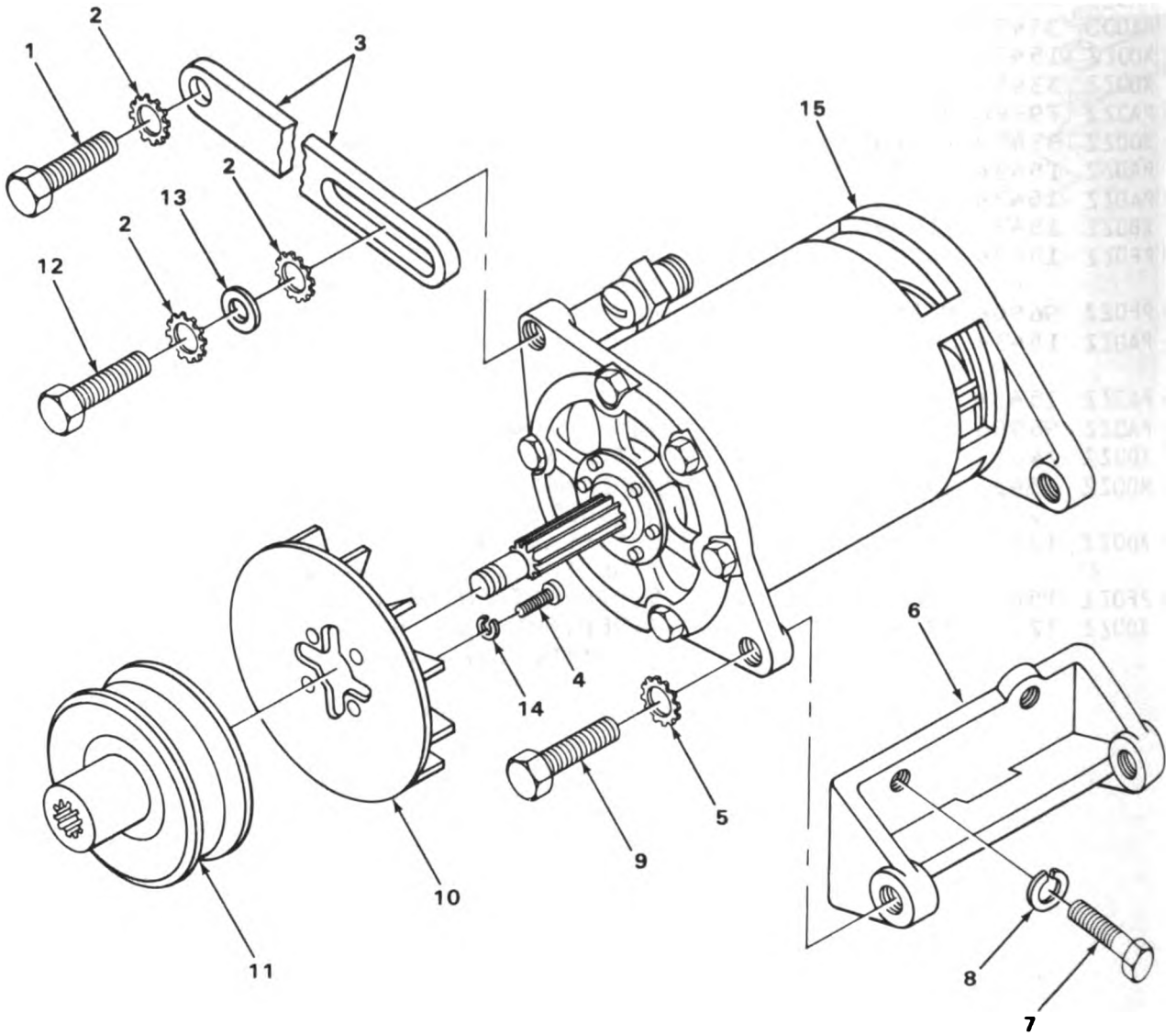

FIGURE 53. GENERATOR.

TA50986

SECTION II

TM5-2420-206-34P

1)	(2)	(3)	(4)	(5)	(6)
ITEM	SMR		PART		
ID	CODE	CAGEC	NUMBER	DESCRIPTION AND USABLE ON CODES(UOC)	QTY
GROUP 06 ELECTRICAL SYSTEM					
GROUP 0601 GENERATOR, ALTERNATOR					
FIG. 53 GENERATOR					
1	PFJZZ	15434	106549	SCREW,CAP,HEXAGON H.....	1
2	XDOZZ	15434	116482	WASHER,LOCK.....	3
3	PFJZZ	15434	169190	LINK,ADJUSTING,GENE.....	1
4	PAJZZ	28528	58468	SCREW,MACHINE.....	4
5	PAOZZ	96906	MS35338-8	WASHER,LOCK.....	2
6	PFOZZ	15434	169184	BRACKET,GENERATOR.....	1
7	PAOZZ	96906	MS90728-62	SCREW,CAP,HEXAGON H.....	2
8	PFOZZ	15434	116483	WASHER,LOCK.....	2
9	PAJZZ	15434	S113	SCREW,CAP,HEXAGON H.....	2
10	XDOZZ	16764	1946032	FAN AND BAFFLE.....	1
11	PAJZZ	15434	149495	PULLEY,GROOVE.....	1
12	PFOZZ	96906	MS18154-58	SCREW,CAP,HEXAGON H.....	1
13	PAOZZ	96906	MS27183-14	WASHER,FLAT.....	1
14	PFOZZ	15434	S606	WASHER,LOCK.....	4
15	PAJFF	68505	GKG4802ST	GENERATOR,ENGINE AC.....	1

END OF FIGURE

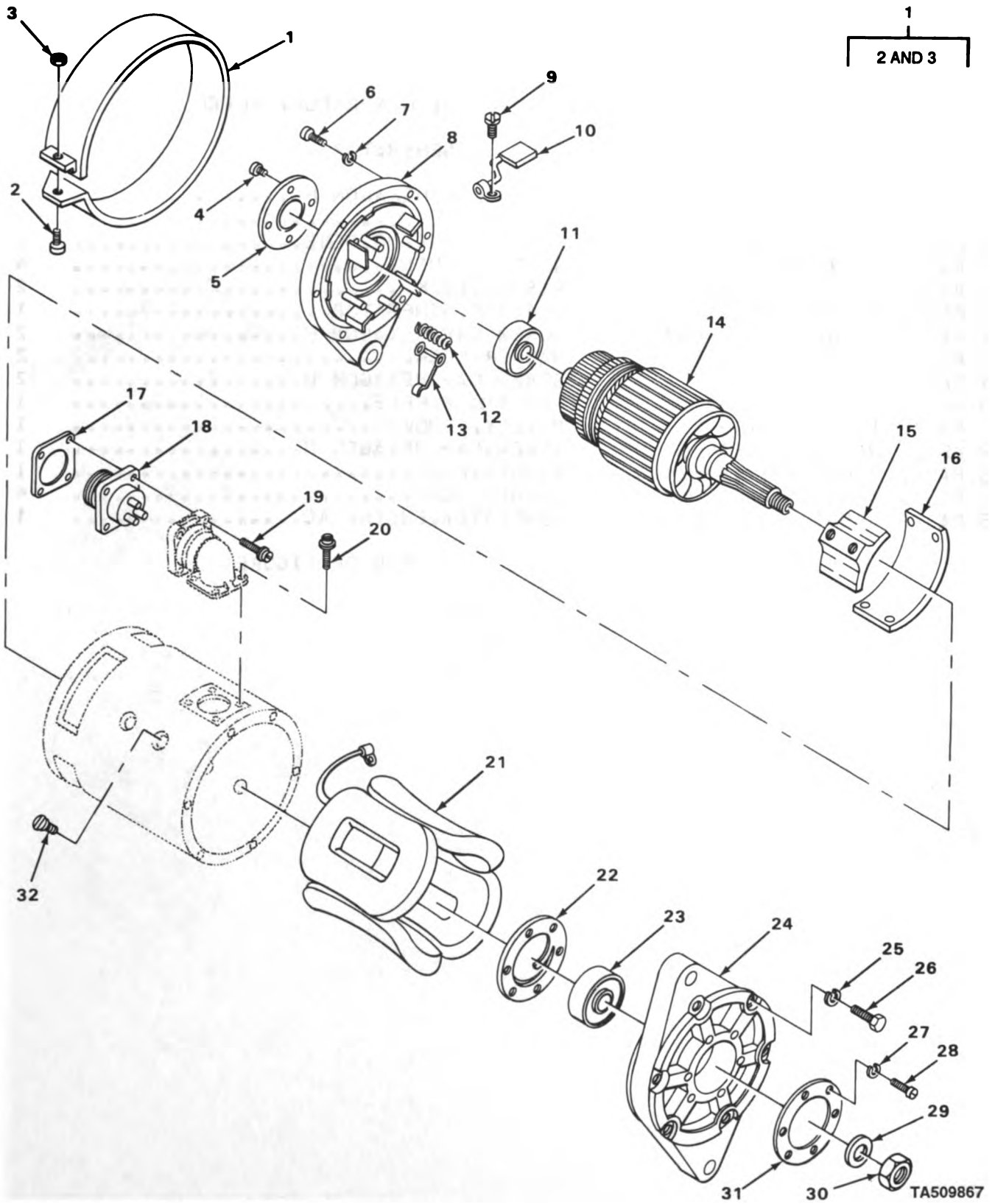

FIGURE 54. GENERATOR, EXPLODED VIEW.

SECTION II			TM5-2420-206-34P			
(1)	(2)	(3)	(4)	(5)	(6)	
ITEM NO	SMR CODE	CAGEC	PART NUMBER	DESCRIPTION AND USABLE ON CODES(UOC)	QTY	
GROUP 0601 GENERATOR, ALTERNATOR						
FIG. 54 GENERATOR, EXPLODED VIEW						
1	PFFFF	16764	1941248	.CLAMP, LOOP.....	1	
2	PAFZZ	96906	MS35207-268	..SCREW, MACHINE.....	1	
3	PFFZZ	16764	34816	..NUT.....	1	
4	PAFZZ	96906	MS35207-261	.SCREW, MACHINE COVERPLATE MOUNTING.	4	
5	XDFZZ	16764	1941245	.PLATE, RETAINING, BEA COMMUTATOR END	1	
6	PAFZZ	96906	MS90727-7	.SCREW, CAP, HEXAGON H ENDPLATE MOUNTING.....	6	
7	PFFZZ	96906	MS35335-33	.WASHER, LOCK ENDPLATE MOUNTING.....	6	
8	XAFZZ	16764	1941181	.END BELL, ELECTRICAL.....	1	
9	PAFZZ	24617	446610	.SCREW, ASSEMBLED WAS BRUSH MOUNTING	4	
10	PFFZZ	16764	1906975	.BRUSH, ELECTRICAL CO PART OF KIT P/N 1947310.....	4	
11	PAFZZ	35510	57166	.BEARING, BALL, ANNULA.....	1	
12	PFFZZ	16764	1916542	.SPRING, HELICAL, TORS PART OF KIT P/N 1947310.....	4	
13	PAFZZ	16764	1904514	.ARM, ELECTRICAL CONT.....	4	
14	PFDZZ	16764	1941174	.ARMATURE, GENERATOR.....	1	
15	XADZZ	11083	7M4816	.POLE SHOE ASSEMBLY.....	4	
16	PFFZZ	16764	1917993	.INSULATION SHEET, EL FIELD COIL PART OF KIT P/N 1947310.....	2	
17	PFFZZ	16764	1941250	.SPACER, PLATE PART OF KIT P/N 1947310.....	1	
18	PFFZZ	19207	7388319	.CONNECTOR, RECEPTACL.....	1	
19	PFFZZ	16764	274944	.SCREW, ASSEMBLED WAS.....	4	
20	XDFZZ	16764	9411933	.SCREW, ASSEMBLED WAS.....	4	
21	XDDZZ	11083	7M4809	.WINDING, GENERATOR F GENERATOR FIELD.....	1	
22	XDFZZ	16764	1941193	.HOLDER ASSEMBLY, ELE.....	1	
23	XDFZZ	24047	904722	.BEARING, BALL ANNULA.....	1	
24	XAFZZ	16764	1941189	.END BELL, ELECTRICAL.....	1	
25	PFFZZ	16764	453474	.WASHER, LOCK.....	6	
26	PAFZZ	03538	N80P16018C6	.SCREW, MACHINE.....	6	
27	PAFZZ	96906	MS35333-39	.WASHER, LOCK.....	6	
28	PAFZZ	16764	1920155	.BOLT, MACHINE.....	6	
29	PAFZZ	19207	7016311	.WASHER, FLAT.....	1	
30	PAFZZ	96906	MS51943-44	.NUT, SELF-LOCKING, HE.....	1	
31	PFFZZ	16764	1942652	.PLATE, RETAINING, BEA DRIVE END.....	1	
32	XDFZZ	16764	1941241	.SCREW, SHOULDER POLE SHOE MOUNTING.	8	

END OF FIGURE

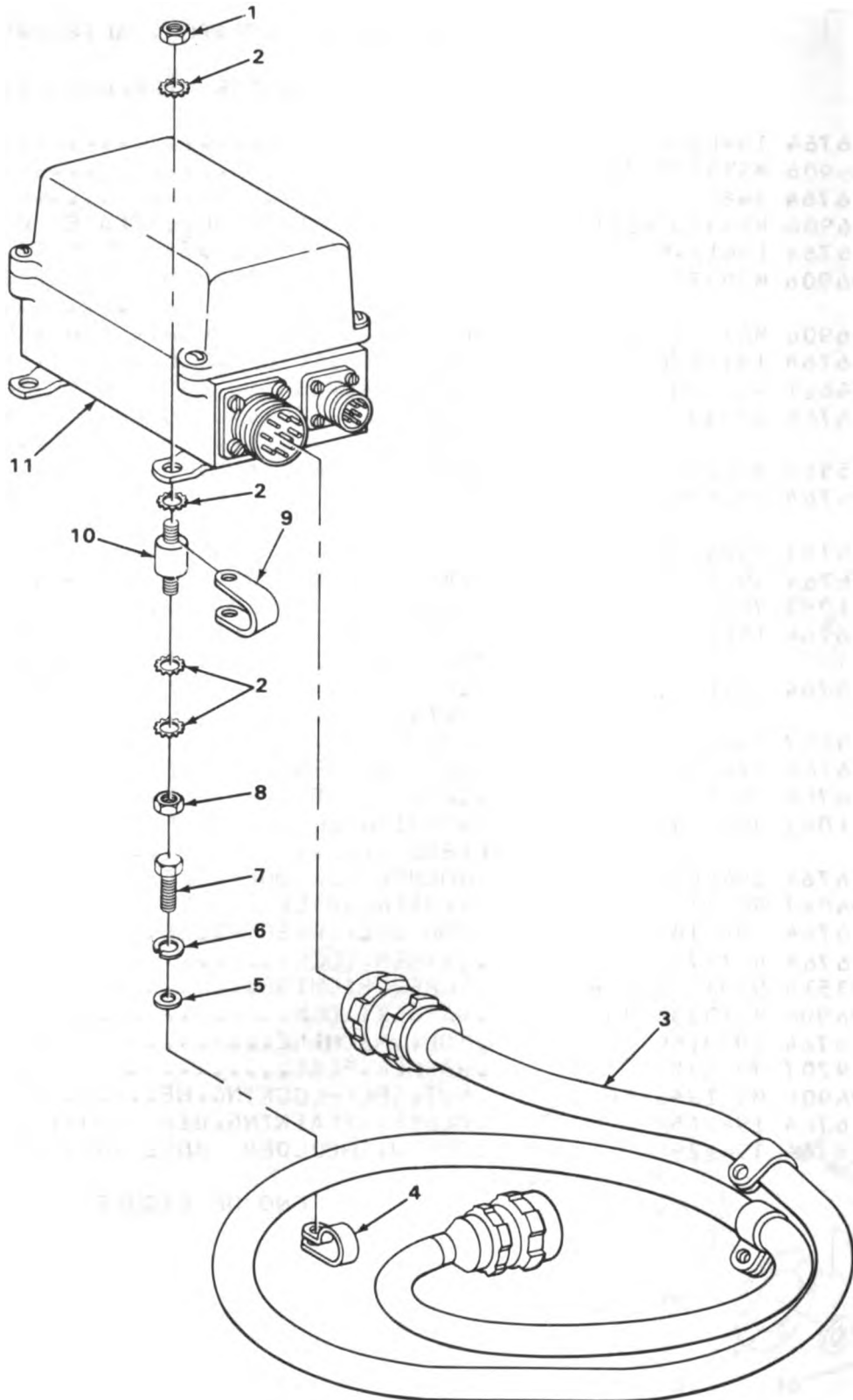

FIGURE 55. GENERATOR REGULATOR MOUNTING PARTS AND WIRING.

TA509868

SECTION II			TM5-2420-206-34P			
(1)	(2)	(3)	(4)	(5)	(6)	
TEM	SMR		PART			
NO	CODE	CAGEC	NUMBER	DESCRIPTION AND USABLE ON CODES(UOC)	QTY	

GROUP 0602 GENERATOR REGULATOR

FIG. 55 GENERATOR REGULATOR
MOUNTING PARTS AND WIRING

1	XDOZZ	12603	63D34	NUT,PLAIN,HEXAGON.....	4
2	PAOZZ	96906	MS45904-70	WASHER,LOCK.....	16
3	PAOZZ	96906	MS51334-8	CABLE ASSEMBLY,SPEC.....	1
4	XDJZZ	12603	6H18	CLAMP,LOOP.....	3
5	PAJZZ	88044	AN960-616	WASHER,FLAT.....	3
6	PAJZZ	96906	MS35338-8	WASHER,LOCK.....	3
7	PFOZZ	96906	MS18154-58	SCREW,CAP,HEXAGON H.....	3
8	XDOZZ	12603	63D04	NUT,PLAIN,HEXAGON.....	4
9	XDOZZ	16764	1926212	STRAP,GROUND.....	4
10	XDOZZ	16764	1935842	SHOCK MOUNT ASSEMBL.....	4
11	PAJHH	19728	VBU4001UT	REGULATOR,ENGINE GE.....	1

END OF FIGURE

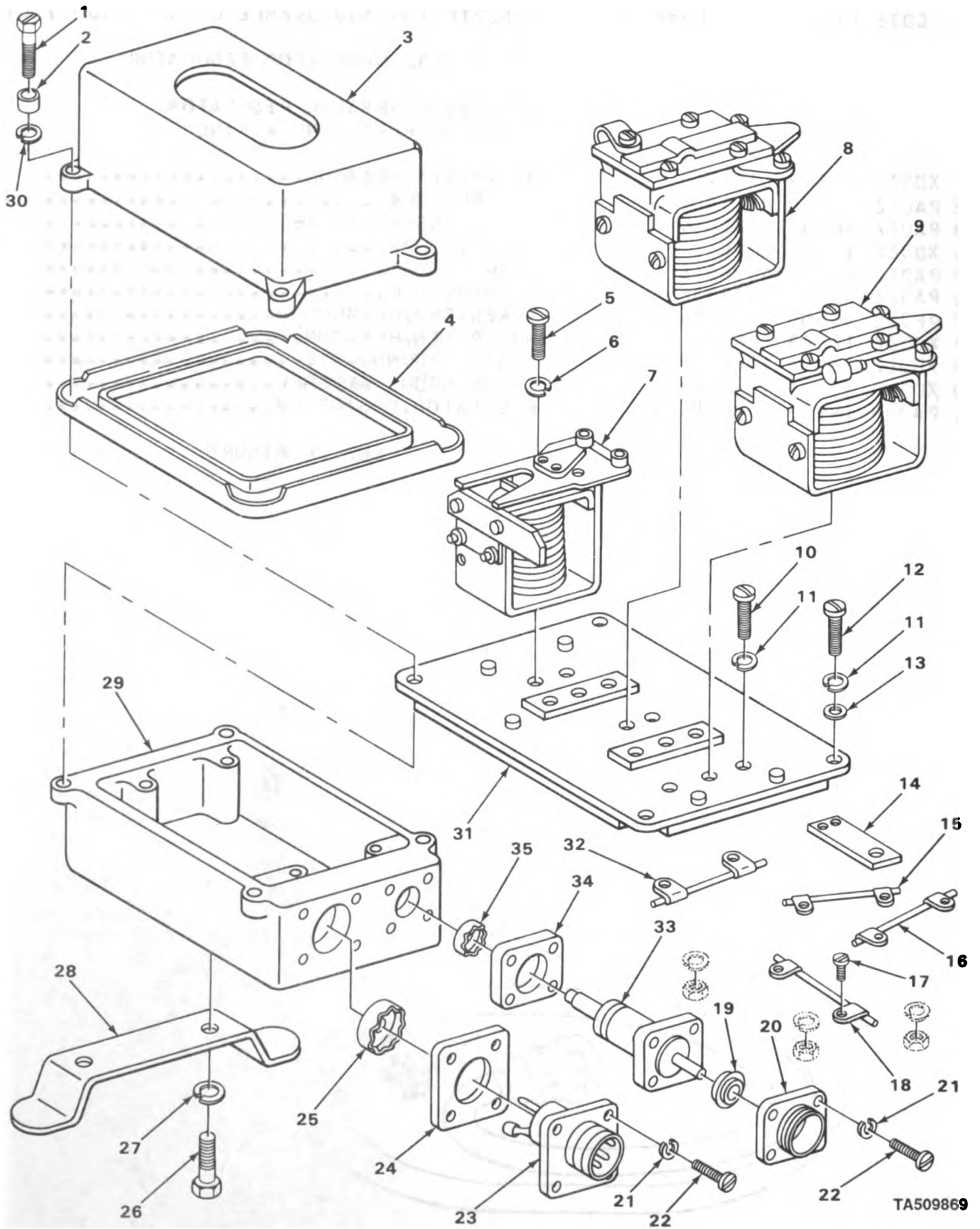

TA509869

FIGURE 56. GENERATOR REGULATOR.

SECTION II		TM5-2420-206-34P		(5)	(6)
(1)	(2)	(3)	(4)		
TEM NO	SMR CODE	CAGEC	PART NUMBER	DESCRIPTION AND USABLE ON CODES(UOC)	QTY
GROUP 0602 GENERATOR REGULATOR					
FIG. 56 GENERATOR REGULATOR					
1	PAHZZ	96906	MS35207-268	.SCREW,MACHINE COVER MOUNTING.....	4
2	PFHZZ	16764	1916096	.CUP,SEAL COVER MOUNTING.....	2
3	PFHZZ	16764	1922838	.COVER,VOLTAGE REGUL.....	1
4	PAHZZ	16764	1916502	.GASKET COVER.....	1
5	XDHZZ	16764	453319	.SCREW.....	1
6	PFHZZ	96906	MS35338-43	.WASHER,LOCK.....	1
7	PAHZZ	16764	1940941	.RELAY,ELECTROMAGNET.....	1
8	PAHZZ	16764	1940943	.REGULATOR,CURRENT.....	1
9	PAHZZ	11083	2L8544	.RELAY,ELECTROMAGNET.....	1
10	PFHZZ	96906	MS35266-61	.SCREW,MACHINE PANEL MOUNTING.....	3
11	PAHZZ	96906	MS35338-43	.WASHER,LOCK PANEL MOUNTING.....	7
12	PAHZZ	96906	MS35207-262	.SCREW,MACHINE PANEL MOUNTING.....	4
13	PAHZZ	58275	A063947	.WASHER,FLAT PANEL MOUNTING.....	4
14	PFHZZ	16764	1925507	.CONNECTOR.....	1
15	PAHZZ	16764	1910182	.RESISTOR,FIXED,WIRE.....	1
16	PAHZZ	16764	1910181	.RESISTOR,FIXED,WIRE.....	1
17	XDHZZ	72582	453465	.SCREW.....	6
18	PAHZZ	16764	1910178	.RESISTOR,FIXED,WIRE.....	1
19	PAHZZ	16764	1922489	.GASKET.....	1
20	XDHZZ	16764	1940936	.CONNECTOR,RECEPTACLE.....	1
21	PFHZZ	96906	MS35338-42	.WASHER,LOCK.....	8
22	PAHZZ	96906	MS35265-45	.SCREW,MACHINE.....	8
23	XDHZZ	16764	1940937	.CONNECTOR ASSEMBLY,.....	1
24	PAHZZ	16764	1957642	.GASKET.....	1
25	PFHZZ	16764	1919490	.SPRING REGULATOR.....	1
26	PFHZZ	96906	MS35207-261	.SCREW,MACHINE.....	4
27	PFHZZ	16764	453795	.WASHER,LOCK.....	4
28	PFHZZ	16764	1919520	.BRACKET,REGULATOR M.....	2
29	XDHZZ	16764	1940938	.BASE.....	1
30	XDHZZ	16764	274545	.WASHER,LOCK COVER MOUNTING.....	4
31	XDHZZ	16764	1916067	.PANEL ASSEMBLY.....	1
32	PAHZZ	16764	1885300	.RESISTOR,FIXED,WIRE.....	1
33	XDHZZ	16764	1940972	.CAPACITOR,FIXED,PAP.....	1
34	PFHZZ	16764	1940935	.GROMMET,NONMETALLIC.....	1
35	XDHZZ	16764	1924917	.SPRING,GROUND.....	1

END OF FIGURE

5
6 THRU 14

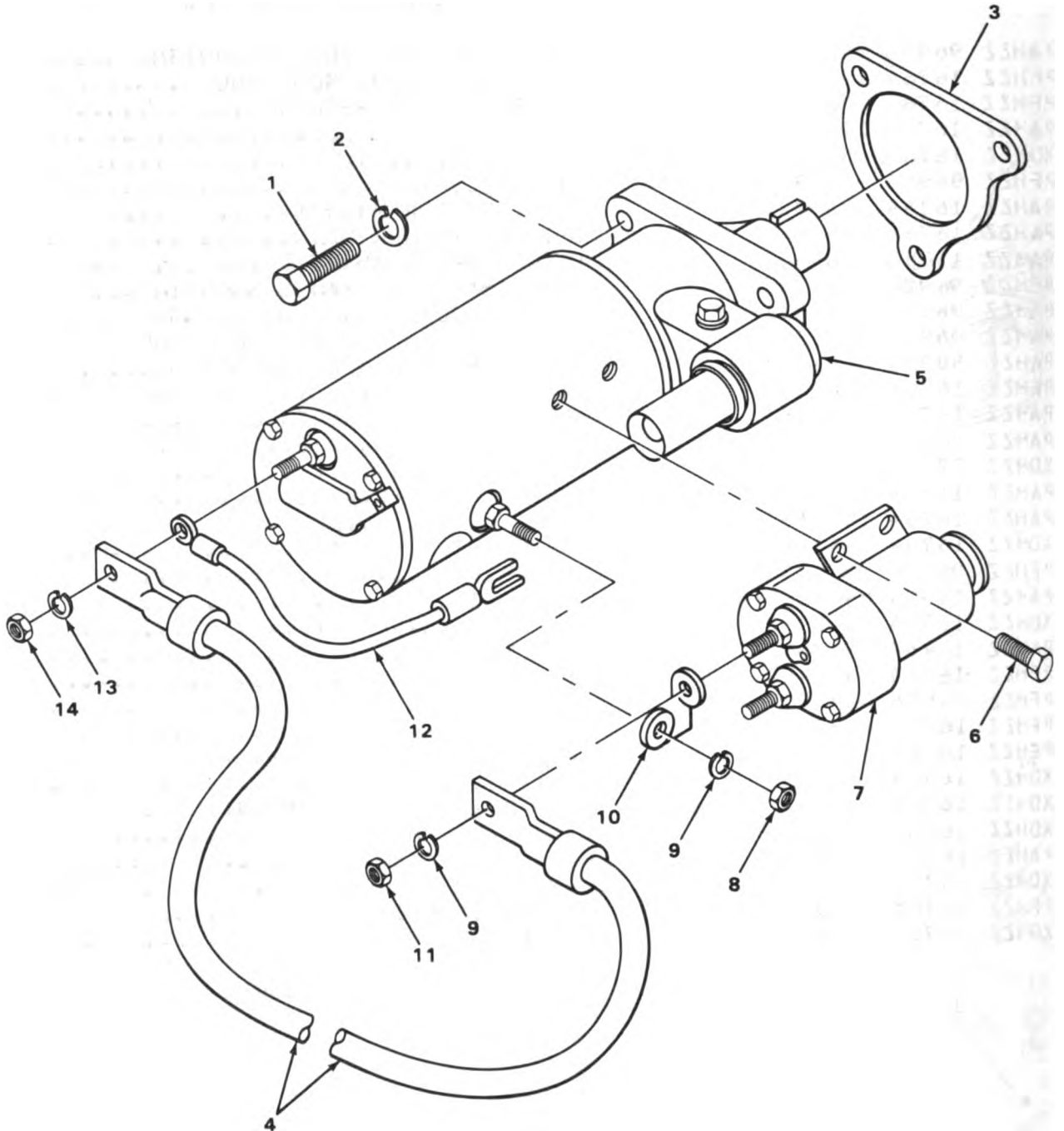

TA509870

FIGURE 57. STARTER.

SECTION II			TM5-2420-206-34P			
(1)	(2)	(3)	(4)	(5)	(6)	
ITEM NO	SMR CODE	CAGEC	PART NUMBER	DESCRIPTION AND USABLE ON CODES(UOC)	QTY	
GROUP 0603 STARTING MOTOR						
FIG. 57 STARTER						
1	PFOZZ	15434	S116	SCREW,CAP,HEXAGON H STARTER.....	3	
2	PAJZZ	96906	MS35338-50	WASHER,LOCK STARTER MOUNTING.....	3	
3	PAOZZ	15434	114123	GASKET STARTER MOUNTING PART OF KIT P/N AR45629.....	1	
4	XDOZZ	12603	564852	CABLE,STARTER TO STARTING MOTOR RELAY.....	1	
5	PAOFF	16764	1114981	STARTER,ENGINE,ELEC STARTER.....	1	
6	PAJZZ	96906	MS35356-160	.BOLT,MACHINE RELAY MOUNTING.....	4	
7	PAOZZ	16764	111559	.RELAY-SOLENOID,ENGI STARTER MOTOR.	1	
8	PAJZZ	96906	MS35691-34	.NUT,PLAIN,HEXAGON.....	1	
9	PAOZZ	96906	MS35338-48	.WASHER,LOCK.....	2	
10	PFOZZ	16764	1945468	.CONNECTOR,TERMINAL.....	1	
11	PAOZZ	96906	MS35691-33	.NUT,PLAIN,HEXAGON.....	1	
12	PAOZZ	16764	1953236	.LEAD,ELECTRICAL.....	1	
13	XDJZZ	12603	1914648	.WASHER,LOCK.....	1	
14	PFOZZ	24617	9413509	.NUT,PLAIN,HEXAGON.....	1	

END OF FIGURE

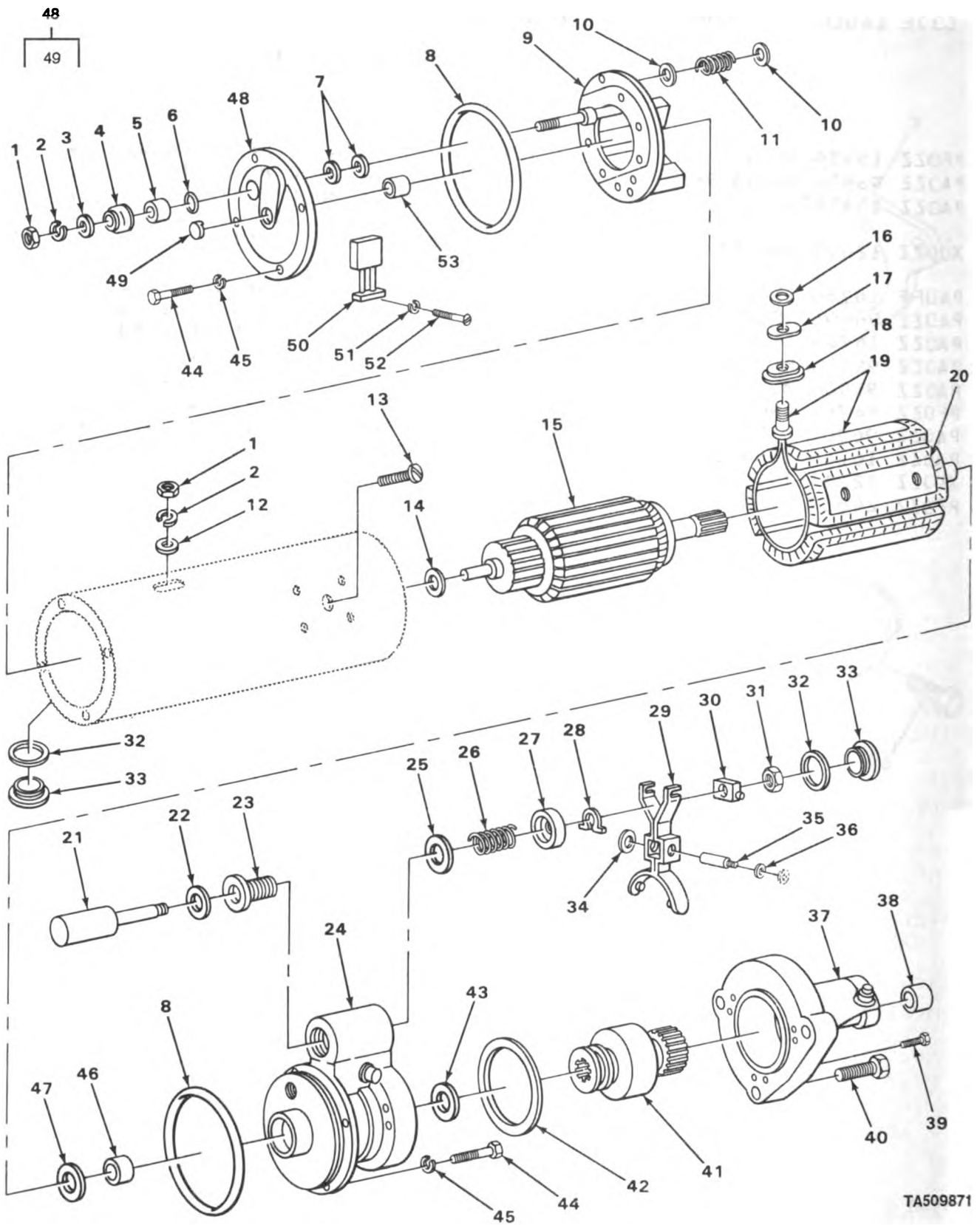

TA509871

FIGURE 58. STARTER, EXPLODED VIEW.

SECTION II			TM5-2420-206-34P			(6)
(1)	(2)	(3)	(4)	(5)		
ITEM NO	SMR CJDE	CAGEC	PART NUMBER	DESCRIPTION AND USABLE ON CODES(UOC)	GROUP 0603 STARTING MOTOR	QTY
FIG. 58 STARTER, EXPLODED VIEW						
1	PAFZZ	96906	MS35691-34	.NUT,PLAIN,HEXAGON HOLDER ASSEMBLY STUD.....		2
2	XDFZZ	12603	1914648	.WASHER,LOCK HOLDER ASSEMBLY STUD..		2
3	PAFZZ	88044	AN960-816L	.WASHER,FLAT HOLDER ASSEMBLY STUD..		1
4	PAFZZ	16764	1918687	.INSULATOR,BOWL HOLDER ASSEMBLY STUD PART OF KIT P/N 1950631.....		1
5	PAFZZ	16764	1918690	.INSULATOR,BUSHING HCLDER ASSEMBLY STUD PART OF KIT P/N 1950631.....		1
6	PFFZZ	16764	1909531	.PACKING,PREFORMED HCLDER ASSEMBLY STUD PART OF KIT P/N 1950631.....		1
7	PAFZZ	16764	1913084	.WASHER,FLAT HOLDER ASSEMBLY STUD..		2
8	PFFZZ	16764	1916272	.PACKING,PREFORMED PART OF KIT P/N 1950631.....		2
9	XAFFF	12603	1948515	.HOLDER ASSEMBLY ELECTRICAL CONTACT BRUSH.....		1
10	PAFZZ	16764	1913080	..WASHER,FLAT.....		16
11	PFFZZ	16764	1948517	.SPRING,HELICAL,TORS PART OF KIT P/N 1950631.....		8
12	PAFZZ	16764	1922457	.WASHER,FLAT PART OF KIT P/N 1950631		1
13	PAFZZ	96906	MS35191-318	.SCREW,MACHINE SHOE MOUNTING.....		8
14	PAFZZ	16764	1914842	.WASHER,FLAT ARMATURE MOUNTING PART OF KIT P/N 1950631.....		1
15	PAFZZ	16764	1945500	.ARMATURE,MOTOR.....		1
16	PFFZZ	16764	1998426	.WASHER STUD PART OF KIT P/N 1950631		1
17	PFFZZ	16764	1945469	.GASKET PART OF KIT P/N 1950631.....		1
18	PFFZZ	16764	1937116	.INSULATOR,BUSHING PART OF KIT P/N 1950631.....		1
19	PAFZZ	16764	1945496	.WINDING,MOTOR FIELD.....		1
20	XAFZZ	16764	1938308	.SHOE,POLE.....		4
21	PAFZZ	16764	1948522	.PLUNGER,SOLENOID.....		1
22	XDFZZ	16764	1938519	.WASHER,FLAT.....		1
23	PAFZZ	16764	801077	.BELLOWS,PROTECTION PART OF KIT P/N 1950631.....		1
24	XAFZZ	16764	1979534	.HOUSING ASSEMBLY,LE.....		1
25	PAFZZ	16764	1948520	.WASHER,RECESSED.....		1
26	PAFZZ	16764	1948521	.SPRING,HELICAL,COMP.....		1
27	PAFZZ	16764	1948526	.WASHER,RECESSED.....		1
28	PAFZZ	96906	MS16624-1037	.RING,RETAINING.....		2
29	XDFZZ	16764	1948528	.SHIFT LEVER ASSEMBL.....		4
30	XDFZZ	16764	1948527	.GUIDE,ADJUSTING ROD.....		1
31	PFFZZ	16764	9412305	.NUT,SELF-LOCKING,HE.....		1
32	XDFZZ	24617	1916320	.GASKET PART OF KIT P/N 1950631.....		2
33	PAFZZ	16764	1945356	.PLUG,MACHINE THREAD.....		2
34	PFFZZ	16764	1921805	.PACKING,PREFORMED PART OF KIT P/N 1950631.....		1
35	PAFZZ	16764	1948529	.SHAFT,SHOULDERED.....		1
36	PAFZZ	96906	MS28775-010	.PACKING,PREFORMED PART OF KIT P/N 1950631.....		1

SECTION II			TM5-2420-206-34P		(5)	(6)
(1)	(2)	(3)	(4)			
ITEM NO	SMR CODE	CAGEC	PART NUMBER	DESCRIPTION AND USABLE ON CODES(UDC)	QTY	
37	PAFZZ	16764	1949606	.HOUSING,ENGINE DRIV.....	1	
38	PAFZZ	16764	1945509	.BUSHING,SLEEVE DRIVE HOUSING PART OF KIT P/N 1950631.....	1	
39	PAFZZ	16764	1948536	.BOLT,INTERNAL WRENC DRIVE HOUSING MOUNTING.....	5	
40	PAFZZ	16764	1948537	.BOLT,INTERNAL WRENC DRIVE HOUSING MOUNTING.....	1	
41	PAFZZ	72850	480321	.DRIVE,ENGINE,ELECTR.....	1	
42	PAFZZ	16764	1948538	.GASKET DRIVE HOUSING PART OF KIT P/N 1950631.....	1	
43	PFFZZ	16764	1911644	.WASHER,FLAT PART OF KIT P/N 1950631.....	1	
44	PAFZZ	16764	1914869	.BOLT,MACHINE.....	9	
45	PFFZZ	96906	MS35340-44	.WASHER,LOCK.....	9	
46	PAFZZ	16764	1923484	.BEARING,SLEEVE PART OF KIT P/N 1950631.....	1	
47	PFFZZ	16764	1936466	.WASHER PART OF KIT P/N 1950631.....	1	
48	PAFFF	16764	1951073	.END BELL,ELECTRICAL.....	1	
49	PFFZZ	96906	MS35648-6	.PLUG,EXPANSION.....	1	
50	PAFZZ	16764	1946407	.BRUSH,ELECTRICAL CO PART OF KIT P/N 1950631.....	8	
51	PAFZZ	96906	MS35338-42	.WASHER,LOCK BRUSH MOUNTING.....	8	
52	PAFZZ	96906	MS35206-242	.SCREW,MACHINE BRUSH MOUNTING.....	8	
53	PAFZZ	97907	DR38273	.BEARING,SLEEVE PART OF KIT P/N 1950631.....	1	

END OF FIGURE

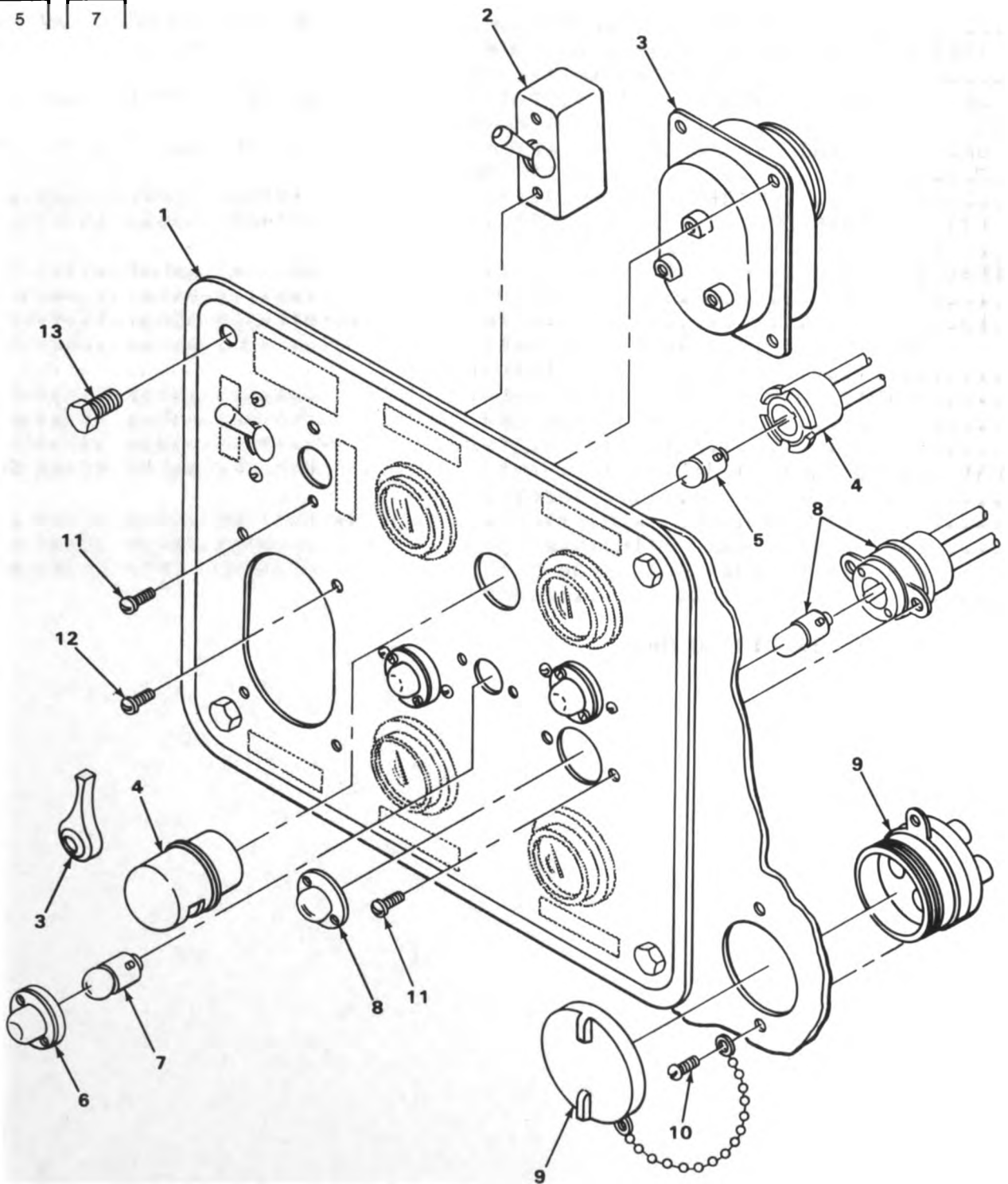
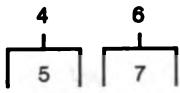

TA509872

FIGURE 59. LEFT INSTRUMENT PANEL, ELECTRICAL.

SECTION II

TM5-2420-206-34P

(1) ITEM NO	(2) SMR CODE	(3) CAGEC	(4) PART NUMBER	(5) DESCRIPTION AND USABLE ON CODES(UOC)	(6) QTY
				GROUP 0607 INSTRUMENT OR ENGINE CONTROL PANEL	
				FIG. 59 LEFT INSTRUMENT PANEL, ELECTRICAL	
1	PFOZZ	40152	561659	PANEL,INSTRUMENT.....	1
2	PADZZ	96906	MS39061-1	SWITCH,TOGGLE.....	2
3	PAJZZ	96906	MS51113-1	SWITCH,VEHICULAR LI.....	1
4	PADJJ	74400	M4489	LIGHT,PANEL.....	1
5	PADZZ	96906	MS15570-623	.LAMP,INCANDESCENT.....	1
6	PA000	83058	160403	LIGHT,INDICATOR.....	2
7	PADZZ	96906	MS25231-1829	.LAMP,INCANDESCENT.....	1
8	PADZZ	49367	P400136-1	LIGHT,INDICATOR.....	2
9	PAJZZ	19207	7064604	LEAD,ELECTRICAL.....	1
10	XDJZZ	12603	3G606	SCREW,MACHINE.....	2
11	XDOZZ	12603	85G806	SCREW,MACHINE.....	12
12	PADZZ	96906	MS35206-264	SCREW,MACHINE.....	4
13	PFOZZ	96906	MS90727-5	SCREW,CAP,HEXAGON H PANEL MOUNTING.	4

END OF FIGURE

SECTION II			TM5-2420-206-34P			
(1)	(2)	(3)	(4)	(5)	(6)	
ITEM NO	SMR CODE	CAGEC	PART NUMBER	DESCRIPTION AND USABLE ON CODES(UOC)	QTY	
GROUP 0607 INSTRUMENT OR ENGINE CONTROL PANEL						
FIG. 60 RIGHT INSTRUMENT PANEL, ELECTRICAL						
1	PA000	96906	MS39060-2	SWITCH, ROTARY MAIN.....	1	
2	PA0ZZ	96906	MS35333-41	. WASHER, LOCK.....	1	
3	PA0ZZ	19207	5381233	. NUT, PLAIN, HEXAGON.....	1	
4	PAJZZ	96906	MS35265-43	. SCREW, MACHINE.....	1	
5	PA000	16764	1996041	SWITCH, PUSH STARTER.....	1	
6	PFOZZ	16764	1914379	. NUT, PLAIN, HEXAGON.....	1	
7	PFOZZ	24617	1913828	. WASHER, FLAT SWITCH MTG.....	1	
8	PA0ZZ	96906	MS35650-305T	. NUT, PLAIN, HEXAGON.....	1	
9	X00ZZ	16764	1914549	. BOOT, DUST AND MOIST.....	1	
10	PFO00	83058	160403	LIGHT, INDICATOR.....	1	
11	PAJZZ	96906	MS25231-1829	. LAMP, INCANDESCENT.....	1	
12	PAJZZ	06853	7012-05	COCK, POPPET DRAIN.....	1	
13	PFOZZ	96906	MS90727-5	SCREW, CAP, HEXAGON H PANEL MOUNTING.	4	
14	PA0ZZ	70040	6474535	AMMETER.....	1	
15	PFOZZ	40152	1524632	PANEL, INSTRUMENT.....	1	

END OF FIGURE

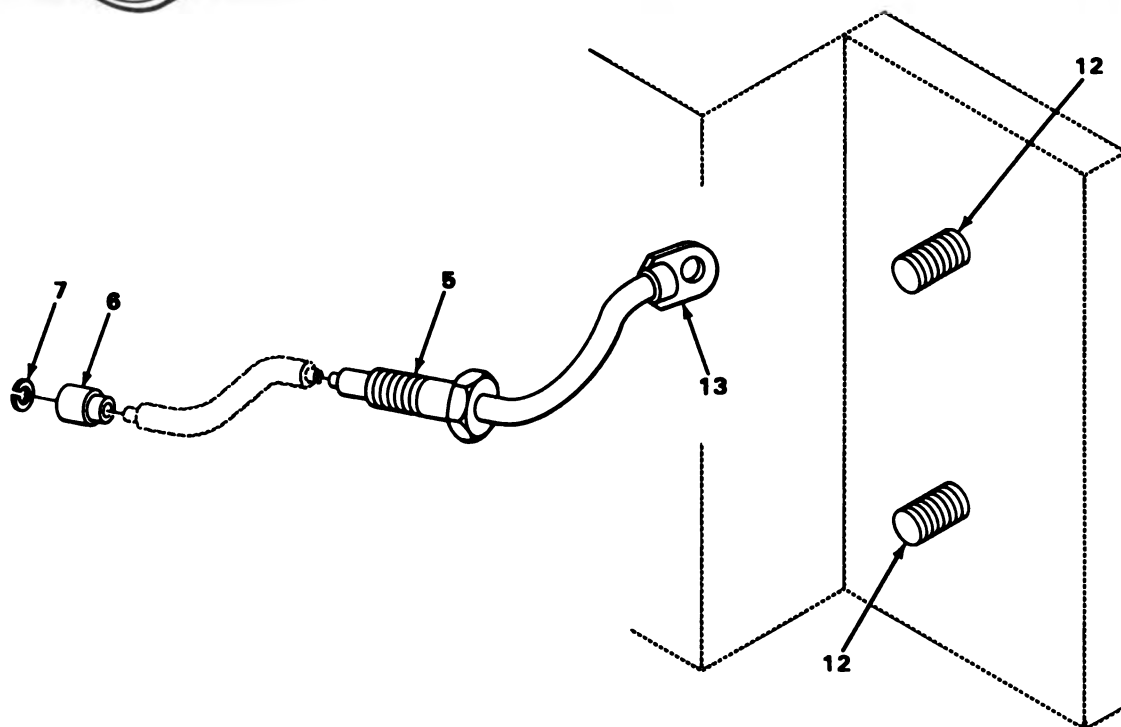
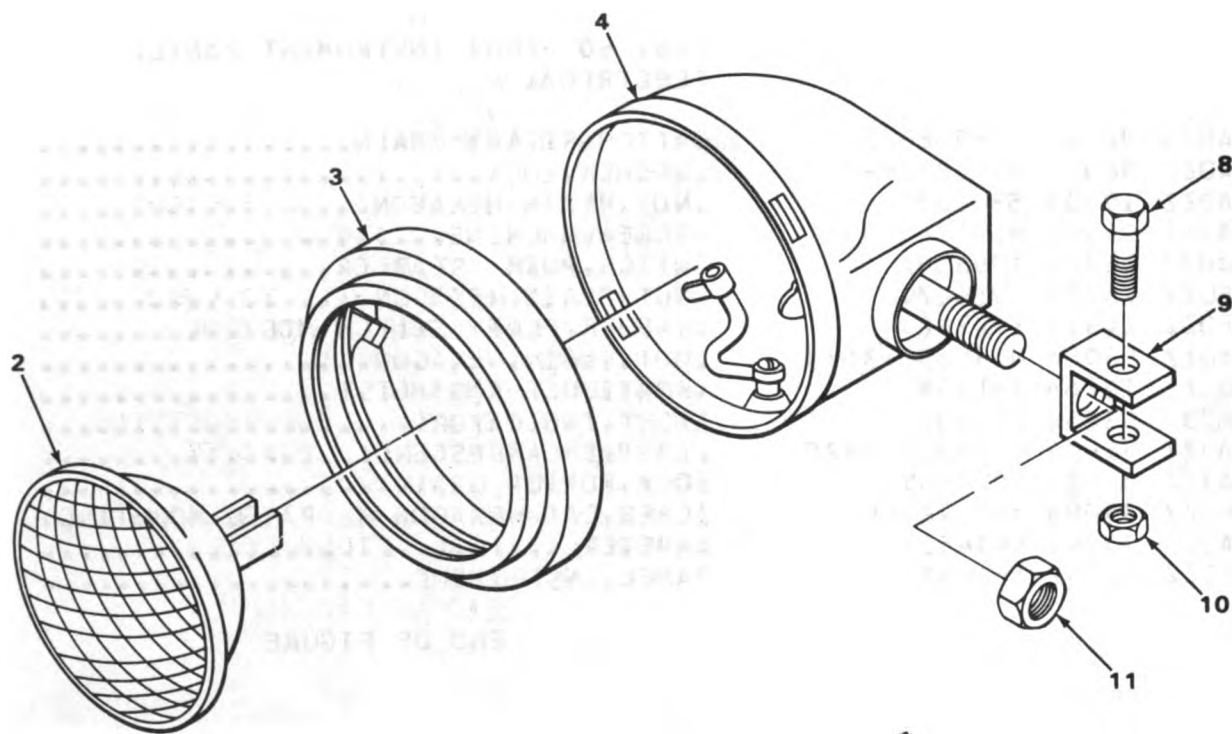
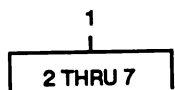

TA509874

FIGURE 61. HEADLIGHT ASSEMBLY.

SECTION II

TM5-2420-206-34P

(1) ITEM NO	(2) SMR CODE	(3) CAGEC	(4) PART NUMBER	(5) DESCRIPTION AND USABLE ON CODES(UOC)	(6) QTY
GROUP 0609 LIGHTS					
FIG. 61 HEADLIGHT ASSEMBLY					
1	PADDD	81349	MIL-113071	LAMP HOUSING, RESILI.....	2
2	PADZZ	96906	MS17165-4578	.LAMP, INCANDESCENT.....	1
3	PFOZZ	74400	M4340	.RETAINER, LENS.....	1
4	XDOZZ	74400	7687	.SHELL.....	1
5	PFOZZ	40152	561780	.BOLT, INTERNALLY REL HEADLIGHT MOUNTING.....	1
6	PAJZZ	77060	5297084	.SHELL, HEAD LIGHT CI.....	1
7	PADZZ	19207	8338567	.WASHER, SLOTTED SHELL TO LEAD.....	1
8	XDOZZ	12603	18C636	SCREW, CAP, HEXAGON HEADLIGHT MOUNTING.....	2
9	XBOZZ	12603	564708	BRACKET HEADLIGHT.....	2
10	PAJZZ	24617	8075420PC 8028723	NUT, PLAIN, HEXAGON LIGHT MOUNTING...	2
11	PAJZZ	12603	60D06	NUT, SELF-LOCKING, HE BRACKET MOUNTING.....	2
12	PFOZZ	12603	18C624	SCREW, MACHINE BRACKET MOUNTING.....	4
13	PFOZZ	40152	561892	LEAD, ELECTRICAL LIGHT LEAD.....	2

END OF FIGURE

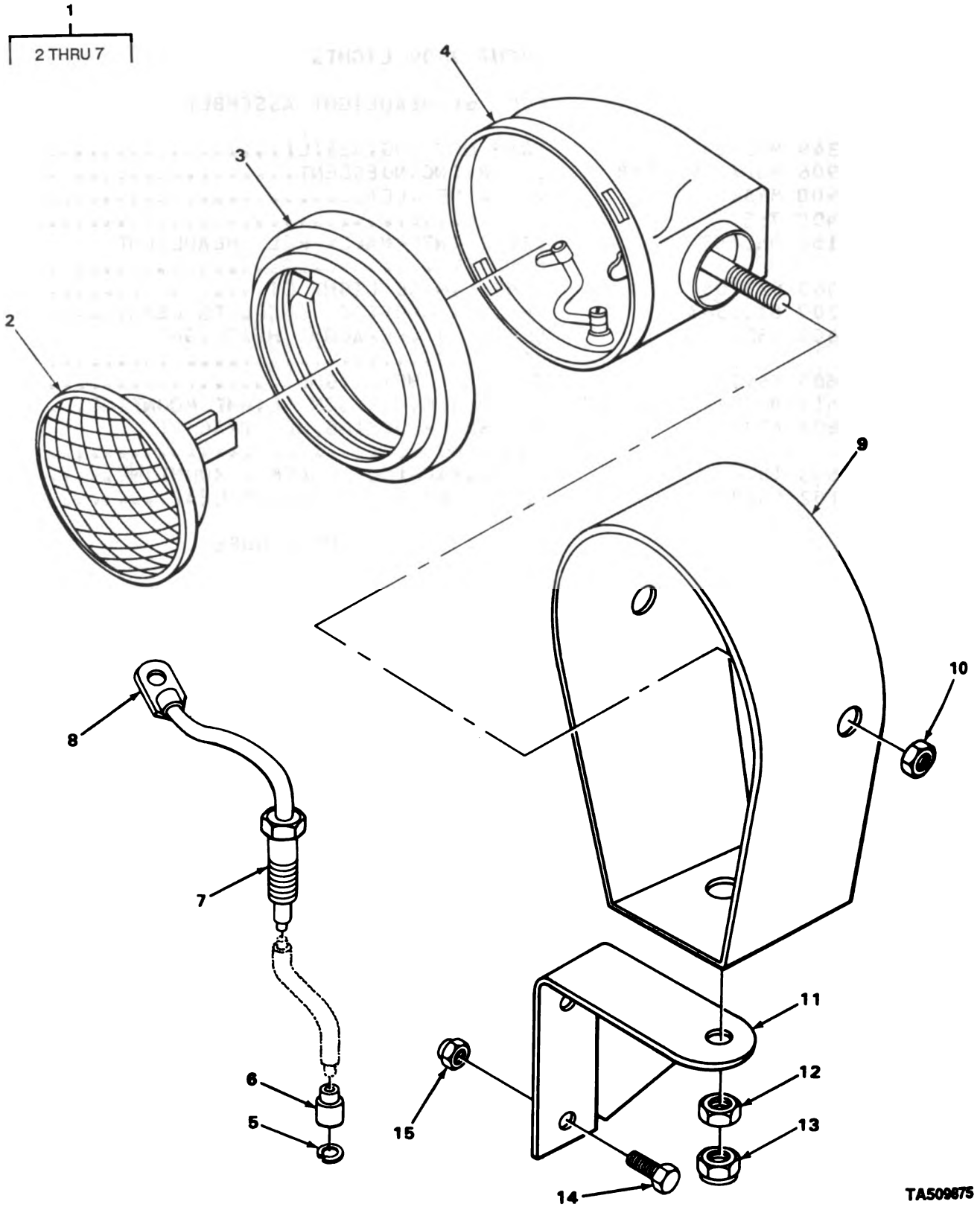
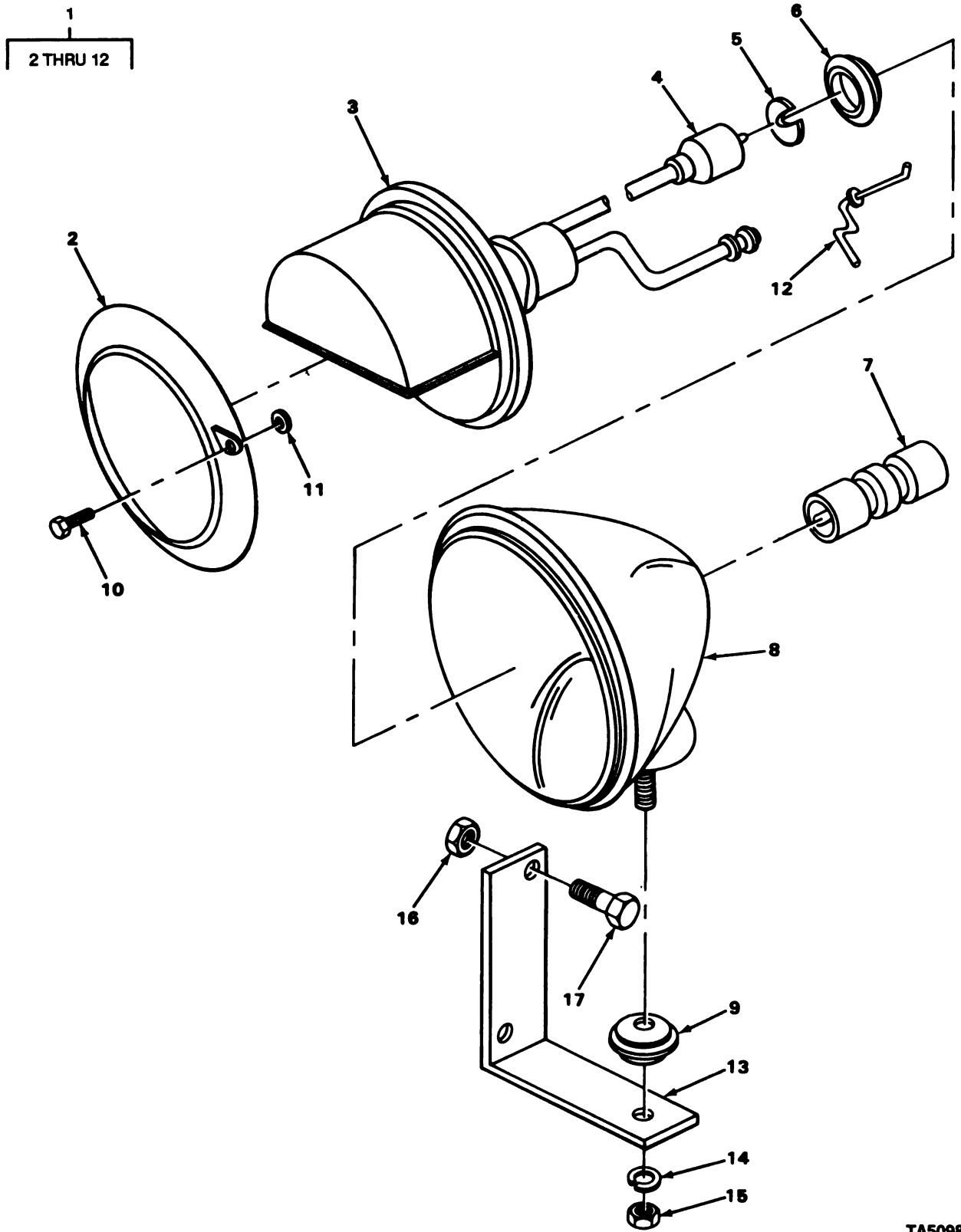

FIGURE 62. FLOODLIGHT ASSEMBLY.

TA509875

SECTION II			TM5-2420-206-34P			
(1)	(2)	(3)	(4)	(5)	(6)	
ITEM NO	SMR CODE	CAGEC	PART NUMBER	DESCRIPTION AND USABLE ON CODES(UDC)	QTY	
GROUP 0609 LIGHTS						
FIG. 62 FLOODLIGHT ASSEMBLY						
1	XDJJJ	74400	M13877	LAMP ASSEMBLY FLOODLIGHT.....	4	
2	PAJZZ	96906	MS17166-4880	.LAMP, INCANDESCENT FLOODLIGHT.....	1	
3	PFOZZ	74400	M4340	.RETAINER, LENS.....	1	
4	XDJZZ	74400	7687	.SHELL.....	1	
5	PAJZZ	19207	8338567	.WASHER, SLOTTED.....	1	
6	XDJZZ	19270	8338566	.SHELL, ELECTRICAL CO.....	1	
7	PFOZZ	40152	561780	.BOLT, INTERNALLY REL.....	1	
8	PFOZZ	40152	561892	LEAD, ELECTRICAL.....	4	
9	PFOZZ	40152	564664	HOUSING, LIGHT LAMP ASSEMBLY.....	4	
10	PAJZZ	24617	8075420PC 80 28723	NUT, PLAIN, HEXAGON.....	4	
11	XBJZZ	12603	564667	BRACKET MOUNTING LIGHT HOUSING.....	4	
12	PFOZZ	96906	MS35691-62	NUT, PLAIN, HEXAGON LIGHT MOUNTING...	4	
13	PFOZZ	12603	18012	NUT, SELF-LOCKING FLOODLIGHT MOUNTING.....	4	
14	PAJZZ	12603	18C628	BOLT, SPECIAL.....	8	
15	PFOZZ	72962	53N1 610-064	NUT, SELF-LOCKING, HE.....	8	

END OF FIGURE



TA509876

FIGURE 63. BLACKOUT HEADLIGHT ASSEMBLY.

SECTION II			TM5-2420-206-34P			
(1)	(2)	(3)	(4)	(5)		(6)
ITEM NO	SMR CODE	CAGEC	PART NUMBER	DESCRIPTION AND USABLE ON CODES(UOC)		QTY

GROUP 0609 LIGHTS

FIG. 63 BLACKOUT HEADLIGHT ASSEMBLY

1	PA000	73331	899685	HEADLIGHT.....		1
2	PFOZZ	24617	5939723	.RETAINER, LENS.....		1
3	PAOZZ	19207	8747987	.LAMP UNIT, VEHICULAR.....		1
4	PFOZZ	19207	8338566	.SHELL, ELECTRICAL CO CONNECTOR LEADS.....		1
5	PAOZZ	19207	8338567	.WASHER, SLOTTED SHELL TO LEAD.....		1
6	PAOZZ	19207	8741442	.GROMMET, NONMETALLIC SEALED UNIT LEADS.....		1
7	PAOZZ	19207	8741492	.ADAPTER, CONNECTOR SEALED UNIT LEADS.....		1
8	PAOZZ	19207	8747986	.HOUSING, LIGHT.....		1
9	PAOZZ	56442	616G4	.WASHER, FINISHING.....		1
10	PAOZZ	19207	7525938	.SCREW, MACHINE.....		3
11	XDOZZ	19207	5936190	.RING.....		3
12	PAOZZ	19207	7320711	.CLIP, RETAINING.....		3
13	XBOZZ	12603	564799	BRACKET.....		1
14	PAOZZ	96906	MS35338-46	WASHER, LOCK.....		1
15	PAOZZ	96906	MS51967-8	NUT, PLAIN, HEXAGON.....		1
16	XDOZZ	12603	518D06	NUT, SELF-LOCKING.....		2
17	PAOZZ	96906	MS18153-61	SCREW, CAP, HEXAGON H.....		2

END OF FIGURE

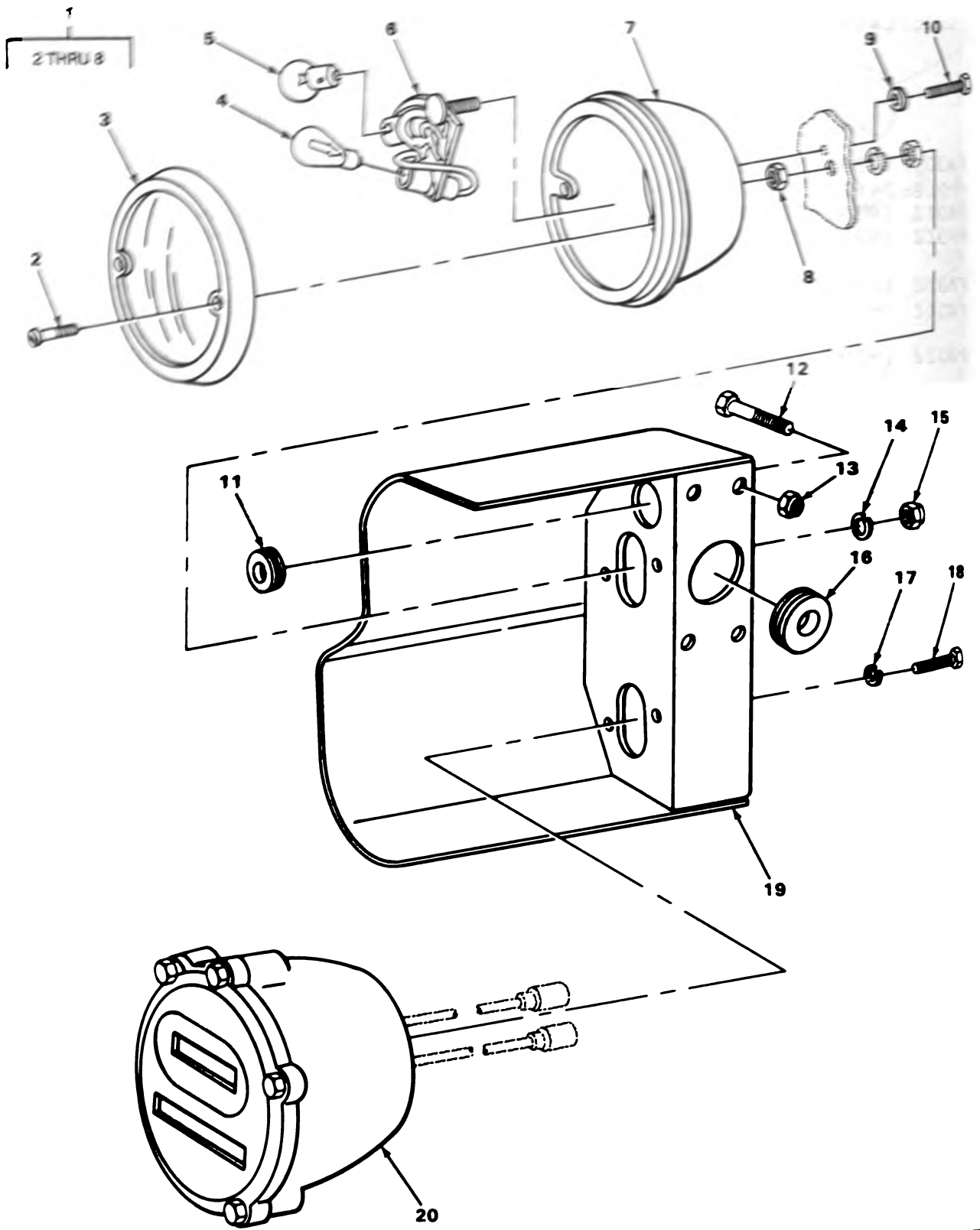

FIGURE 64. TAIL AND STOPLIGHT ASSEMBLY.

TA509877

SECTION II

TM5-2420-206-34P

(1) TEM NO	(2) SMR CODE	(3) CAGEC	(4) PART NUMBER	(5) DESCRIPTION AND USABLE ON CODES(UOC)	(6) QTY
GROUP 0609 LIGHTS					
FIG. 64 TAIL AND STOPLIGHT ASSEMBLY					
1	PADJ	55683	114-534824	STOP LIGHT-TAILLIGH.....	2
2	XDOZZ	19207	5945721	.SCREW, MACHINE.....	2
3	XAOZZ	19207	924741	.DOOR.....	1
4	PAOZZ	96906	MS35478-1683	.LAMP, INCANDESCENT.....	1
5	PAOZZ	96906	MS15570-623	.LAMP, INCANDESCENT.....	1
6	XAOZZ	19207	5444581	.SOCKET PLATE.....	1
7	XAOZZ	73331	5945488	.BODY ASSEMBLY.....	1
8	XDOZZ	73331	911597	.NUT, PLAIN, HEXAGON.....	2
9	XDOZZ	12603	664421	WASHER, FLAT.....	4
10	PFOZZ	96906	MS35206-242	SCREW, MACHINE.....	4
11	XDOZZ	12603	2566	GROMMET LEAD TO HEADLIGHT.....	2
12	PFOZZ	96906	MS90727-59	SCREW, CAP, HEXAGON H.....	8
				UOC:CEH	
13	XDOZZ	12603	18006	NUT, SELF-LOCKING HE.....	8
14	PAOZZ	96906	MS35333-76	WASHER, LOCK.....	4
15	PFOZZ	96906	MS21044N4	NUT, SELF-LOCKING, HE.....	4
16	PFOZZ	89749	1303297	GROMMET LEADS TO STOPLIGHT AND TAILLIGHT.....	2
17	PAOZZ	96906	MS35338-8	WASHER, LOCK.....	4
18	PAOZZ	96906	MS90728-60	SCREW, CAP, HEXAGON H.....	4
19	XBOZZ	12603	565001	BRACKET, LIGHT LEFT HAND.....	1
19	XDOZZ	12603	565002	BRACKET, LIGHT RH.....	1
20	PADJ	96906	MS51329-1	STOP LIGHT-TAILLIGH BLACKOUT.....	2

END OF FIGURE

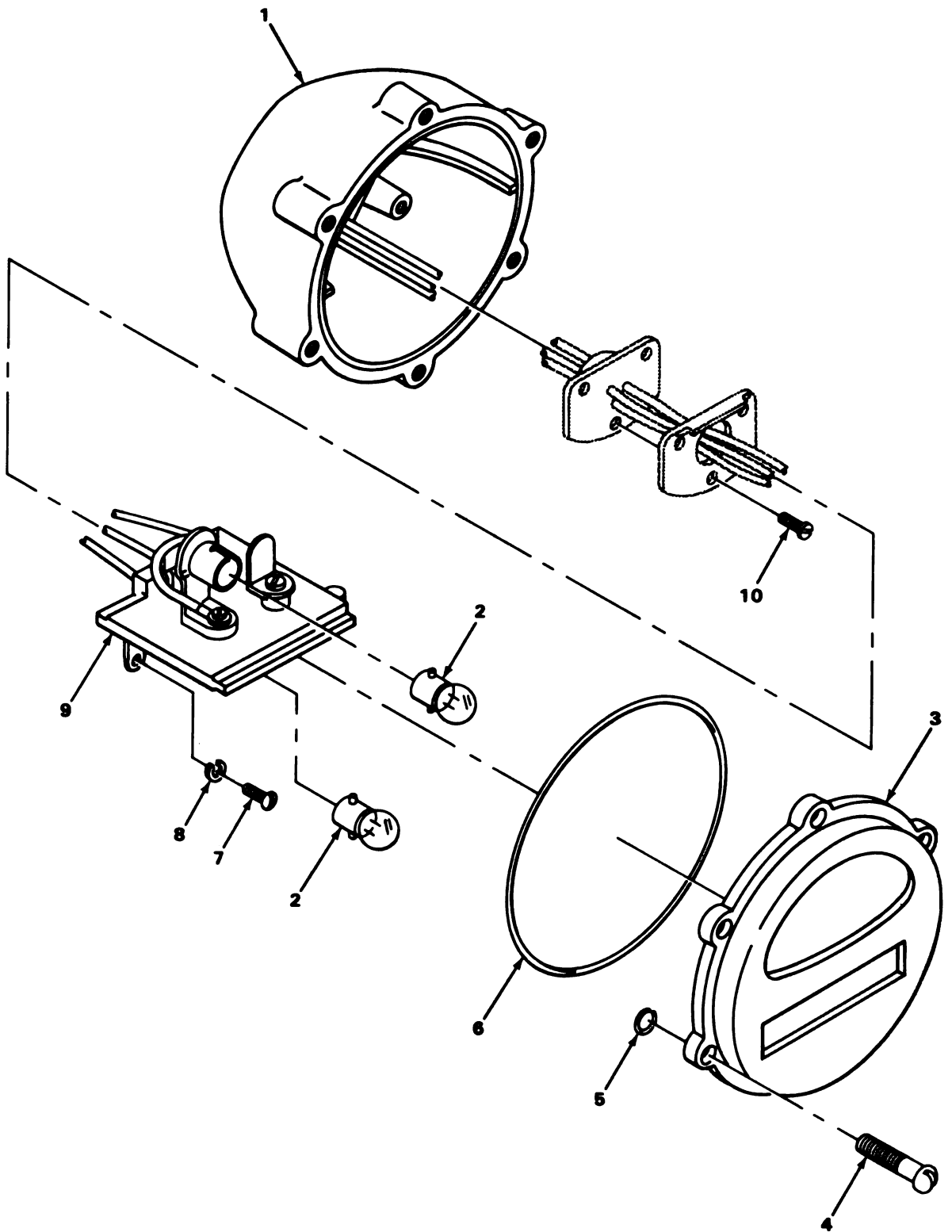

TA509878

FIGURE 65. BLACKOUT TAILLIGHT AND STOPLIGHT ASSEMBLY.

SECTION II

TM5-2420-206-34P

(1) TEM NO	(2) SMR CODE	(3) CAGEC	(4) PART NUMBER	(5) DESCRIPTION AND USABLE ON CODES(UOC)	(6) QTY
GROUP 0609 LIGHTS					
FIG. 65 BLACKOUT TAILLIGHT AND STOPLIGHT ASSEMBLY					
1	PAQZZ	96906	MS53047-1	.LIGHT,PARKING.....	1
2	PAJZZ	96906	MS15570-1251	.LAMP,INCANDESCENT.....	2
3	PAQZZ	19207	7526018	.RETAINER,LENS.....	1
4	PFOZZ	19207	7375694	.SCREW,MACHINE DOOR MOUNTING.....	6
5	PAQZZ	19207	7320642	.CLIP,RETAINING DOOR MOUNTING.....	6
6	PAQZZ	19207	7320658	.PACKING,PREFORMED.....	1
7	PAJZZ	96906	MS35206-242	.SCREW,MACHINE.....	2
8	PAJZZ	96906	MS35338-42	.WASHER,LOCK.....	2
9	PAJZZ	19207	8378662	.LAMPHOLDER ASSEMBLY.....	1
10	PAJZZ	96906	MS35206-243	.SCREW,MACHINE.....	3

END OF FIGURE

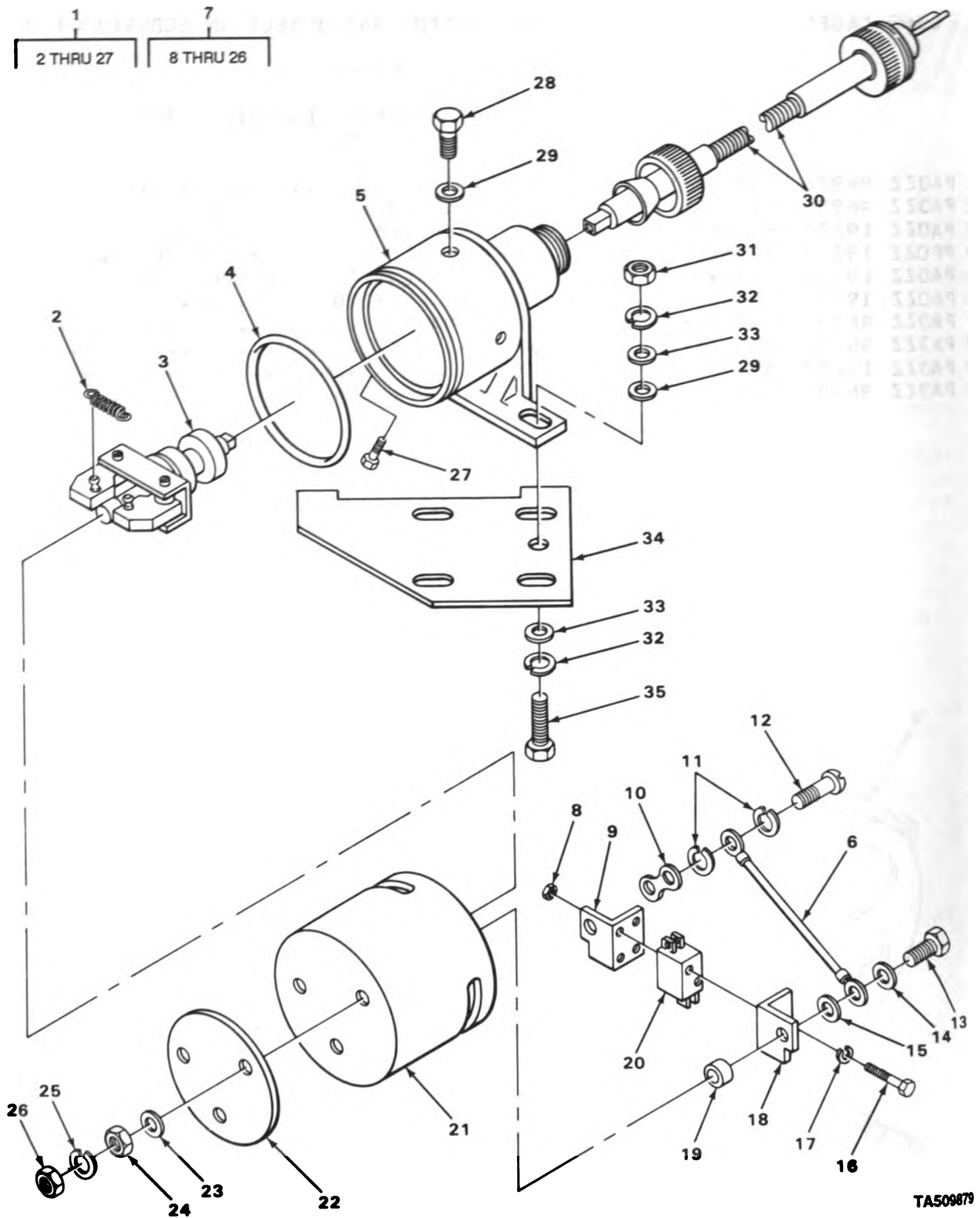

TA509879

FIGURE 66. OVERSPEED WARNING SWITCH.

SECTION II

TM5-2420-206-34P

(1) TEM NO	(2) SMR CODE	(3) CAGEC	(4) PART NUMBER	(5) DESCRIPTION AND USABLE ON CODES (UOC)	(6) QTY
GROUP 0610 SENDING UNITS AND WARNING SWITCHES					
FIG. 66 OVERSPEED WARNING SWITCH					
1	PFOFF	78388	SA430M	GOVERNOR,GASOLINE E.....	1
2	PAFZZ	78388	SE133-2500	..SPRING,HELICAL,EXTE.....	2
3	XDFZZ	78388	SA5C	..ROTOR ASSEMBLY.....	1
4	PAFZZ	96906	MS28775-228	..PACKING,PREFORMED CAP TO BODY.....	1
5	XAFZZ	78388	SA27	..BODY.....	1
6	PFFZZ	78388	SA232A	..LEAD,ELECTRICAL.....	1
7	XDFFF	78388	SA456	..CAP AND SWITCH.....	1
8	PAFZZ	78388	SE85	..NUT,PLAIN,HEXAGON.....	4
9	PAFZZ	78388	SE66AR	..BRACKET,ELECTRICAL.....	1
10	PFFZZ	78388	SE239	..BUS,CONDUCTOR.....	1
11	PFFZZ	78388	SE163B	..WASHER,LOCK.....	2
12	PFFZZ	78388	SE676G	..SCREW.....	1
13	PFFZZ	78388	SE156-4D	..SCREW,MACHINE.....	2
14	XDFZZ	78388	SE56	..WASHER,FLAT.....	2
15	PAFZZ	78388	SE64	..WASHER,FLAT.....	2
16	PFFZZ	78388	SE161-1B	..SCREW,MACHINE.....	4
17	PAFZZ	96906	MS35340-41	..WASHER,LOCK.....	4
18	XDFZZ	78388	SE66AL	..BRACKET,ANGLE.....	1
19	PFFZZ	78388	SE65	..GASKET.....	3
20	PAFZZ	78388	SE62D	..SWITCH,SENSITIVE.....	1
21	XAFZZ	78388	SE245C	..CAP,SWITCH.....	1
22	PFFZZ	78388	SE-119A	..INSULATOR,DISK.....	1
23	XDFZZ	78388	SE56	..WASHER,FLAT.....	3
24	PFFZZ	78388	SE35B	..NUT.....	3
25	PAFZZ	78388	SE409	..WASHER,LOCK.....	3
26	PFFZZ	78388	SE216	..NUT,PLAIN,ASSEMBLED.....	3
27	XDFZZ	78388	SE108	..SETSCREW.....	2
28	PAOZZ	96906	MS90725-64	SCREW,CAP,HEXAGON H.....	2
29	PFOZZ	15434	62962	WASHER.....	2
30	PAFZZ	15434	111716	SHAFT ASSEMBLY,FLEX.....	1
31	PAOZZ	15434	S224	NUT,PLAIN,HEXAGON.....	1
32	PAOZZ	96906	MS122032	WASHER,LOCK.....	2
33	PAOZZ	15434	S631	WASHER,FLAT HEAT SHIELD MTG.....	2
34	XDOZZ	15434	128922	BRACKET,GOVERNOR.....	1
35	PAOZZ	96906	MS90725-6	SCREW,CAP,HEXAGON H.....	1

END OF FIGURE

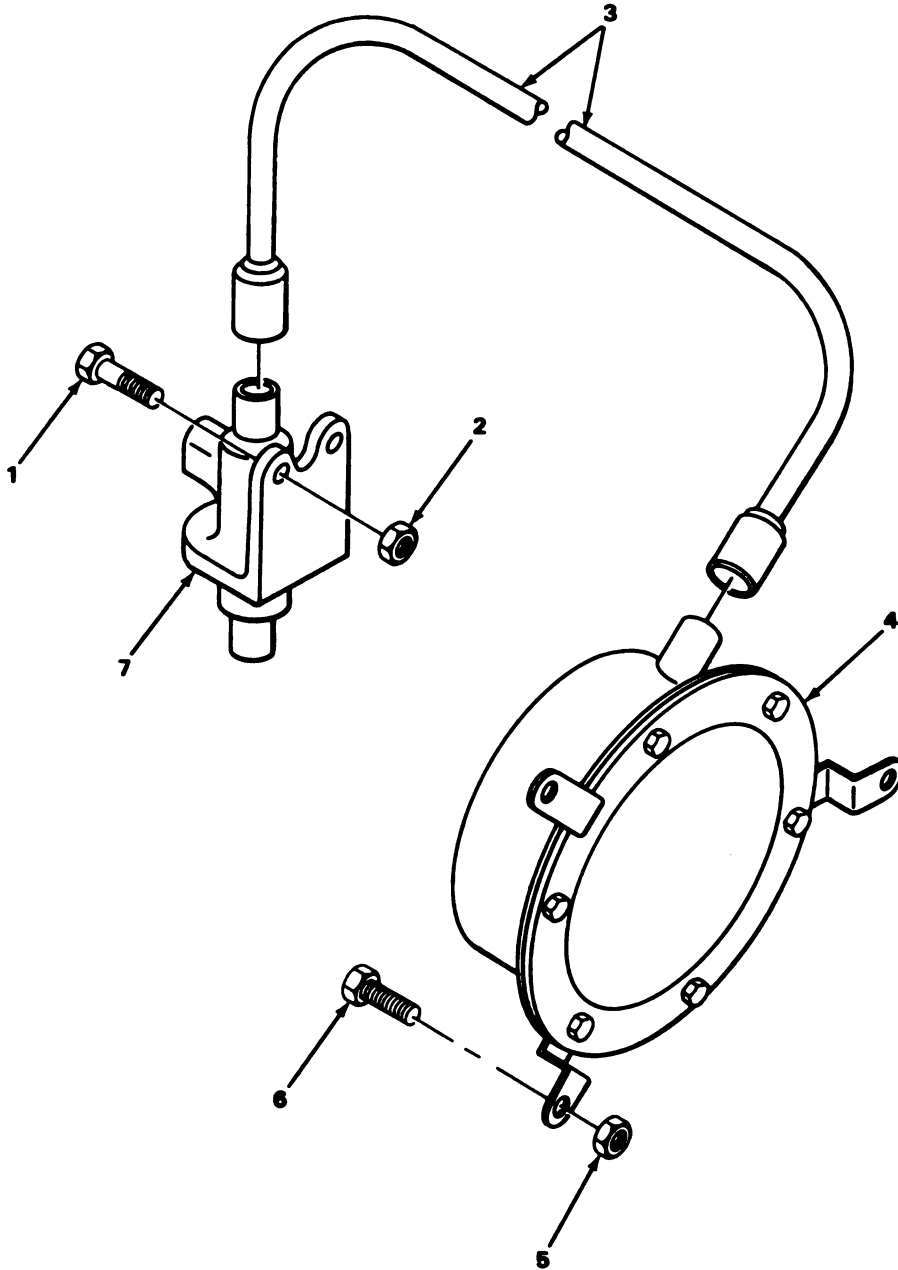

TA509880

FIGURE 67. LOW AIR PRESSURE WARNING SWITCH.

SECTION II

(1) TEM NO	(2) SMR CODE	(3) CAGEC	(4) PART NUMBER	(5) DESCRIPTION AND USABLE ON CODES(UOC)	(6) QTY
GROUP 0610 SENDING UNITS AND WARNING SWITCHES					
FIG. 67 LOW AIR PRESSURE WARNING SWITCH					
1	XDOZZ	12603	18C412	SCREW,CAP,HEXAGON LOW AIR PRESSURE SWITCH MOUNTING.....	2
2	PFOZZ	96906	MS21 344N4	NUT,SELF-LOCKING,HE LOW AIR PRESSURE SWITCH MOUNTING.....	2
3	PFOZZ	40152	564531	LEAD,ELECTRICAL LOW AIR PRESSURE SWITCH TO INDICATOR.....	1
4	PFOZZ	56118	8675930	BUZZER LOW PRESSURE,AIR.....	1
5	XDOZZ	12603	18D34	NUT SELF-LOCKING LOW AIR PRESSURE INDICATOR MOUNTING.....	3
6	PAJZZ	96906	MS90727-5	SCREW,CAP,HEXAGON H LOW AIR PRESSURE INDICATOR MOUNTING.....	3
7	PADZZ	96906	MS27152-1	SWITCH,PRESSURE LOW AIR PRESSURE WARNING.....	1

END OF FIGURE

1
2 THRU 9

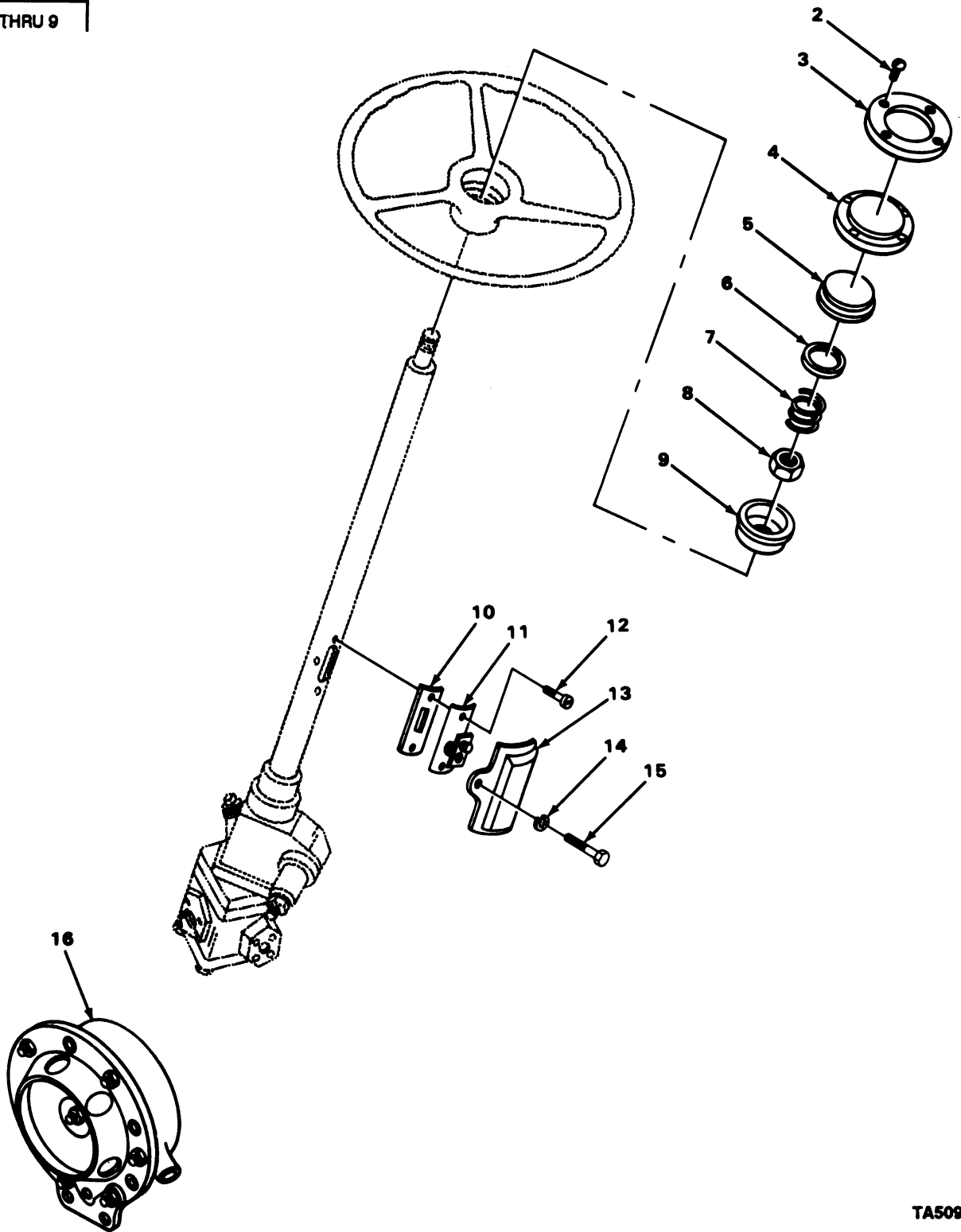

TA509881

FIGURE 68. HORN BUTTON ASSEMBLY.

SECTION II

TM5-2420-206-34P

(1) ITEM NO	(2) SMR CODE	(3) CAGEC	(4) PART NUMBER	(5) DESCRIPTION AND USABLE ON CODES(UOC)	(6) QTY
GROUP 0611 HORN, SIREN					
FIG. 68 HORN BUTTON ASSEMBLY					
1	PAQJJ	52788	5662679	PARTS KIT,HORN BUTT.....	1
2	XDOZZ	52788	149736	.SCREW,WOOD HORN BUTTON MOUNTING...	4
3	PFOZZ	52788	628764	.RETAINER,HORN BUTTO HORN BUTTON...	1
4	XDOZZ	52788	5662678	.PUSH BUTTON HORN BUTTON.....	1
5	PFOZZ	52788	265325	.PLATE,HORN BUTTON HORN BUTTON.....	1
6	PFJZZ	52788	263867	.INSULATOR,HORN HORN BUTTON.....	1
7	PFJZZ	52788	263866	.SPRING,HELICAL,COMP HORN BUTTON...	1
8	PAQZZ	52788	256853	.NUT,PLAIN,HEXAGON STEERING WHEEL..	1
9	PAQZZ	12603	612843	.CONTACT,HORN BUTTON HORN BUTTON...	1
10	PAQZZ	52788	5686252	GASKET.....	1
11	PAQZZ	52788	263549	CONTACT,ELECTRICAL.....	1
12	PAJZZ	24617	145111	SCREW,TAPPING,THREA CONNECTOR MOUNTING.....	2
13	XBOZZ	40152	1520067	COVER,ACCESS.....	1
14	PFOZZ	16764	1880781	WASHER,LOCK CONNECTOR COVER MOUNTING.....	2
15	XDOZZ	24617	112867	SCREW,MACHINE CONNECTOR COVER MOUNTING.....	2
16	PAQZZ	96906	MS51074-1	HORN,ELECTRICAL.....	1

END OF FIGURE

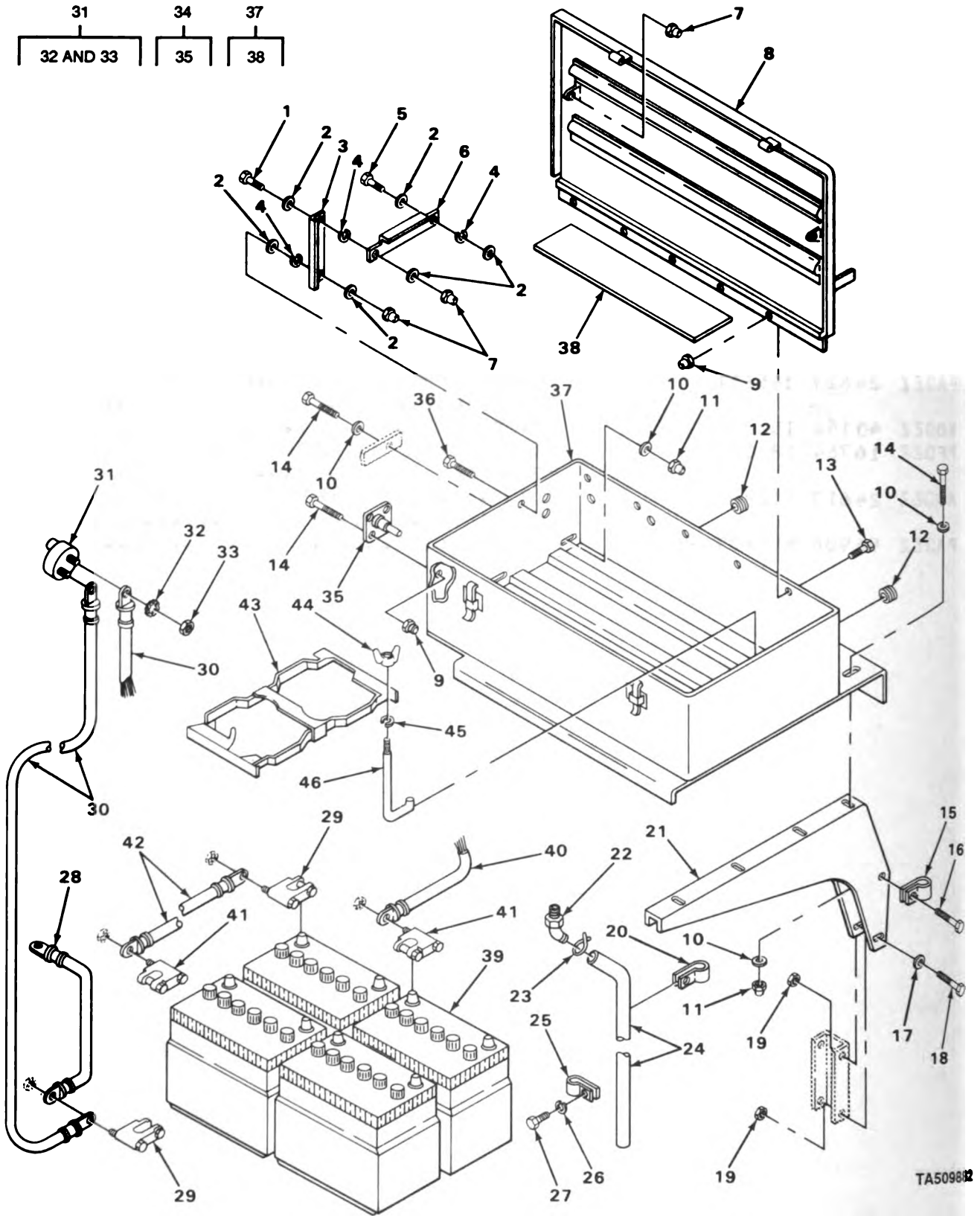

TA50982

FIGURE 69. BATTERY BOX.

SECTION II

(1) ITEM NO	(2) SMR CODE	(3) CAGEC	(4) PART NUMBER	(5) DESCRIPTION AND USABLE ON CODES(UOC)	(6) QTY
GROUP 0612 BATTERIES, STORAGE					
FIG. 69 BATTERY BOX					
1	PFJZZ	11083	L472	BOLT,MACHINE.....	1
2	PAOZZ	96906	MS27183-14	WASHER,FLAT.....	6
3	PFOZZ	40152	561967	BRACKET,ANGLE.....	1
4	PFOZZ	40152	564472	WASHER,SPRING TENS I.....	3
5	PFOZZ	03504	100645	BOLT,MACHINE.....	1
6	XBJZZ	12603	561963	ARM HINGE.....	1
7	PFOZZ	12603	66D06	NUT,SELF-LOCKING,HE.....	3
8	PFOZZ	40152	565305	COVER,BATTERY BOX.....	1
9	PFFZZ	96906	MS21044N4	NUT,SELF-LOCKING,HE.....	9
10	PFOZZ	40152	565280	WASHER,FLAT.....	12
11	PFOZZ	12603	60D6	NUT,SELF-LOCKING,HE.....	6
12	PAJZZ	88044	AN931-12-17	GROMMET,NONMETALLIC.....	2
13	XDJZZ	12603	18C412	SCREW,CAP,HEXAGON.....	5
14	PAJZZ	96906	MS90727-63	SCREW,CAP,HEXAGON H.....	10
15	PFOZZ	12603	30H50	CLIP,RETAINING BATTERY CABLE.....	1
16	PAJZZ	96906	MS90726-113	SCREW,CAP,HEXAGON H.....	1
17	PFOZZ	12603	664425	WASHER,FLAT.....	1
18	PAJZZ	96906	MS90728-113	SCREW,CAP,HEXAGON H.....	1
19	PAOZZ	96906	MS21044N8	NUT,SELF-LOCKING,HE.....	2
20	PAOZZ	12603	30H25	CLAMP,LOOP.....	2
21	XDOZZ	40152	565316	BRACKET,ANGLE.....	1
22	PFOZZ	81343	10-6 430360C	ELBOW,PIPE TO HOSE.....	1
23	XDOZZ	97581	GS10	CLAMP,HOSE.....	1
24	XDJZZ	01276	1525-10-52	HOSE.....	1
25	PFOZZ	12603	30H23	CLAMP,LOOP.....	4
26	PAOZZ	15434	S601	WASHER,FLAT.....	4
27	PFOZZ	12603	18C616	SCREW,CAP,HEXAGON H.....	4
28	PAOZZ	40152	564677	LEAD,STORAGE BATTER.....	2
29	PAOZZ	96906	MS75004-2	TERMINAL,LUG.....	4
30	PAOZZ	40152	564678	LEAD,ELECTRICAL.....	2
31	PAJZZ	13445	24025	SWITCH,PRESURE.....	1
32	PAOZZ	96906	MS45904-76	.WASHER,LOCK.....	2
33	PAOZZ	96906	MS51967-8	.NUT,PLAIN,HEXAGON.....	2
34	PFOZZ	03504	564681	LEAD ASSEMBLY,ELECT.....	1
35	PFOZZ	19207	7731428	.COVER,ELECTRICAL CO.....	1
36	XDJZZ	12603	18C416	SCREW,CAP,HEXAGON.....	1
37	PAOZZ	40152	565302	BATTERY BOX.....	1
38	XDJZZ	12603	565306	.TREAD,NONMET.....	1
39	PAOFA	96906	MS52149-1	BATTERY,STORAGE.....	4
40	XDOZZ	12603	564680	LEAD,ELECTRICAL.....	1
41	PAJZZ	96906	MS75004-1	TERMINAL,LUG.....	4
42	PAOZZ	40152	564676	LEAD,ELECTRICAL.....	2
43	PAJZZ	96906	MS53046-3	RETAINER,BATTERY.....	2
44	PAJZZ	96906	MS35425-42	NUT,PLAIN,WING.....	10
45	PAJZZ	96906	MS45904-76	WASHER,LOCK.....	10
46	PAOZZ	40152	561971	BOLT,HOOK BATTERY HOLD DOWN.....	10

END OF FIGURE

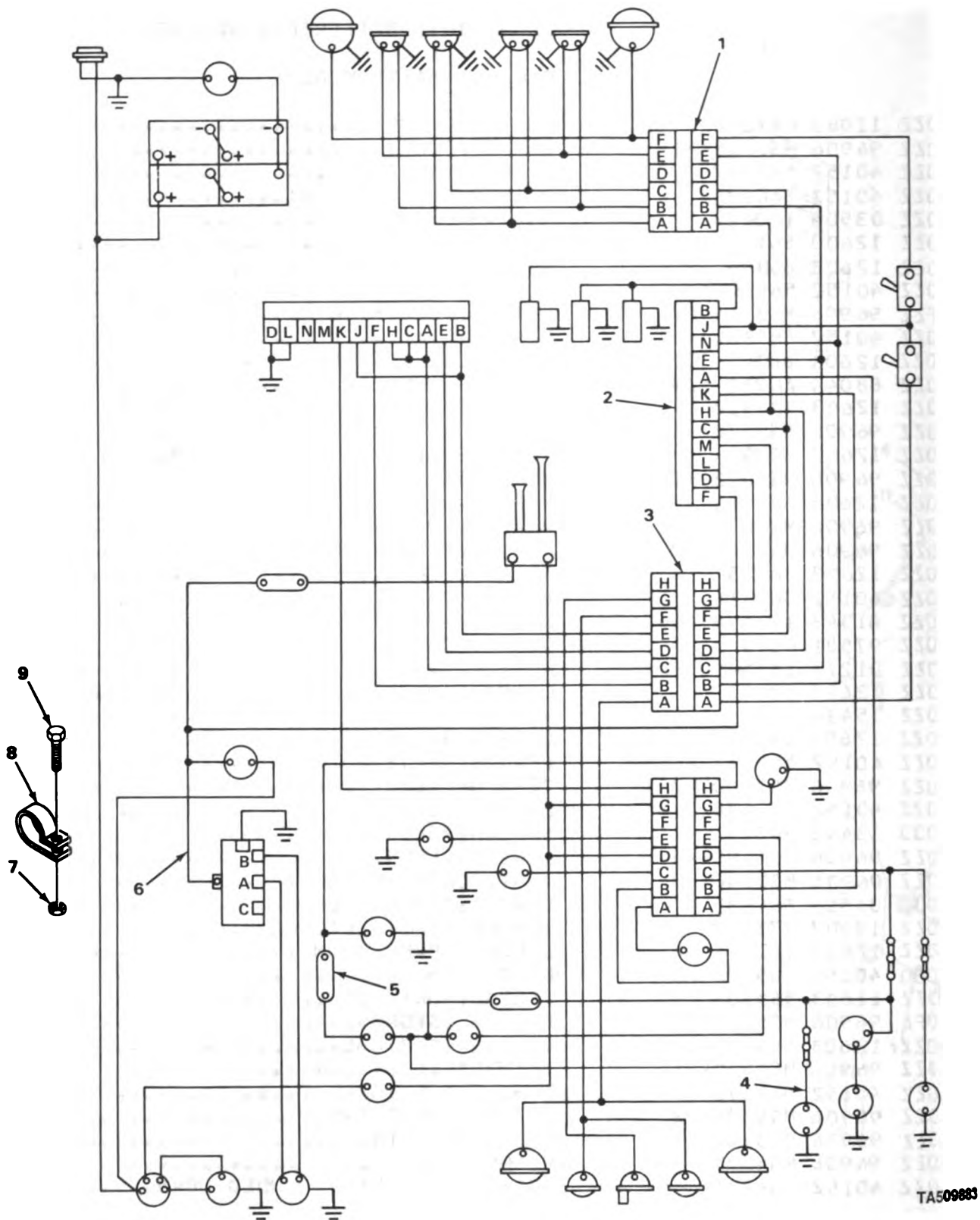

FIGURE 70. CHASSIS WIRING HARNESS.

SECTION II

TM5-2420-206-34P

(1) ITEM NO	(2) SMR CODE	(3) CAGEC	(4) PART NUMBER	(5) DESCRIPTION AND USABLE ON CODES(UOC)	(6) QTY
GROUP 0613 HULL OR CHASSIS WIRING HARNESS					
FIG. 70 CHASSIS WIRING HARNESS					
1	PFOZZ	40152	564536	WIRING HARNESS, BRAN REAR LIGHTS.....	1
2	PFOZZ	40152	564900	WIRING HARNESS, BRAN.....	1
3	PFOZZ	40152	564851	WIRING HARNESS.....	1
4	PFOZZ	40152	564533	WIRING ASSEMBLY, BRA INDICATOR LAMP TO PRESSURE SWITCH.....	1
5	PFOZZ	40152	564531	LEAD, ELECTRICAL CIRCUIT BREAKER STARTER SWITCH SELECTOR SWITCH AND RECEPTACLE.....	1
6	PFOZZ	40152	565019	WIRING HARNESS.....	1
7	PFJZZ	12603	60D6	NUT, SELF-LOCKING, HE HOSE CLIP.....	4
7	PFOZZ	12603	50D4	NUT, SELF-LOCKING HARNESS ASSEMBLY..	12
8	PFJZZ	12603	30H23	CLAMP, LOOP HARNESS MOUNTING.....	2
8	XDOZZ	12603	30H12	CLIP.....	6
8	XDOZZ	12603	30H47	CLIP HARNESS MOUNTING.....	2
8	PFOZZ	12603	30H42	CLIP, SPRING TENSION HARNESS MOUNTING.....	3
8	PFOZZ	12603	30H50	CLIP, RETAINING HARNESS MOUNTING....	12
8	XDOZZ	12603	30H27	CLIP HARNESS MOUNTING.....	2
9	XDOZZ	12603	18C408	SCREW, CAP HEXAGON CLIP MOUNTING....	3
9	XDOZZ	12603	18C1612	SCREW, CAP HEXAGON CLIP MOUNTING....	2
9	PFOZZ	96906	MS90727-24	SCREW, CAP, HEXAGON H CLIP MOUNTING..	4
9	XDOZZ	12603	18C412	SCREW, CAP, HEXAGON CLIP MOUNTING....	2
9	PAJZZ	96906	MS35206-215	SCREW, MACHINE HARNESS MOUNTING.....	12

END OF FIGURE

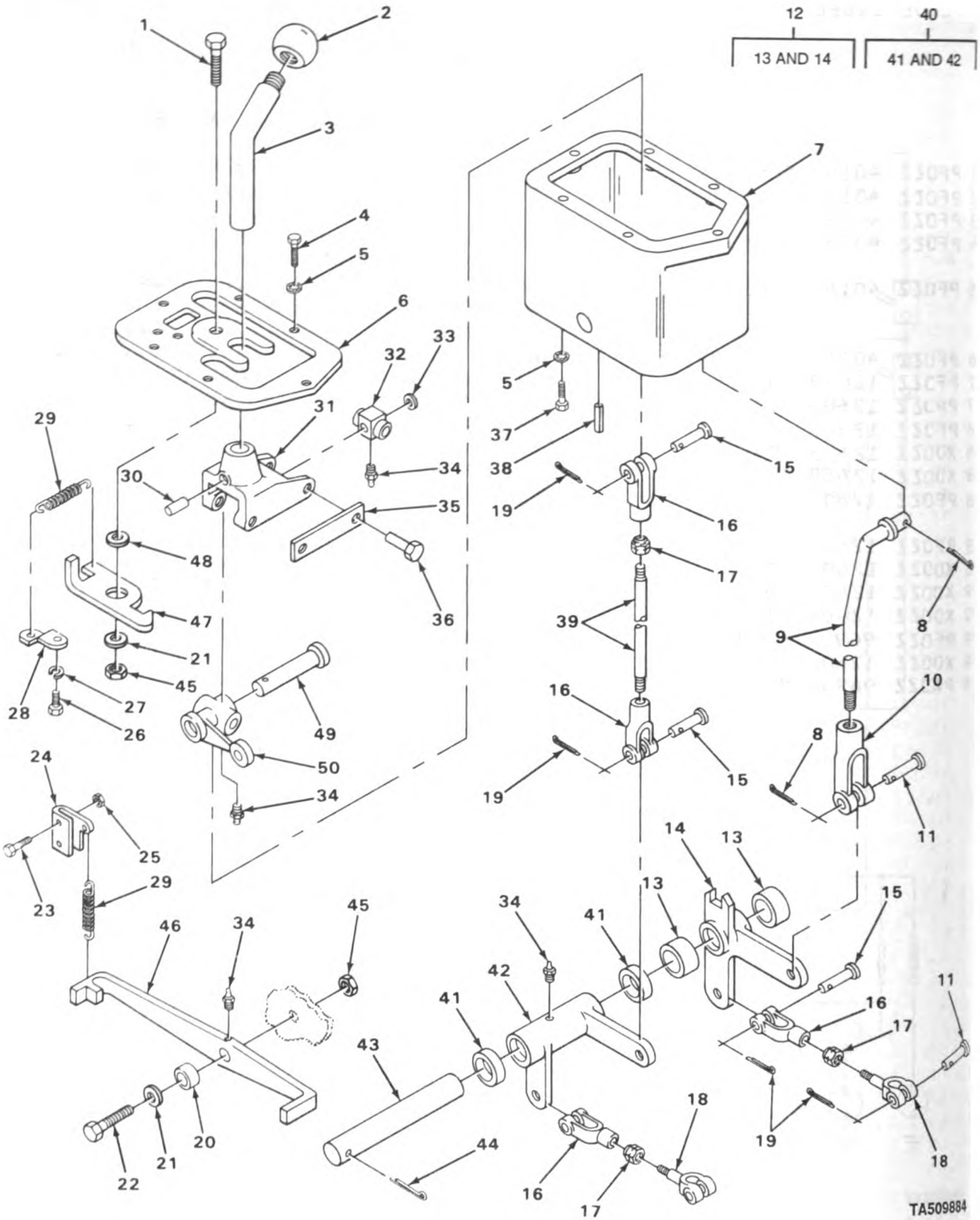

FIGURE 71. TRANSMISSION SHIFT LEVER AND LINKAGE.

SECTION II TM5-2420-206-34P (5) (6)

(1) ITEM NO	(2) SMR CODE	(3) CAGEC	(4) PART NUMBER	(5) DESCRIPTION AND USABLE ON CODES(UOC)	(6) QTY
-------------------	--------------------	--------------	-----------------------	---	------------

GROUP 07 TRANSMISSION
 GROUP 0705 TRANSMISSION SHIFTING
 COMPONENTS
 FIG. 71 TRANSMISSION SHIFT LEVER
 AND LINKAGE

1	PFDZZ	12603	18C824	SCREW.....	1
2	PFOZZ	72512	35	KNOB.....	1
3	XDOZZ	12603	561903	LEVER,MANJAL CONTRO.....	1
4	PFOZZ	12603	18C616	SCREW,CAP,HEXAGON H.....	6
5	PAOZZ	96906	MS35333-76	WASHER,LOCK.....	12
6	PFJZZ	40152	561901	COVER,ACCESS.....	1
7	PFJZZ	40152	561900	HOUSING,CONTROL.....	1
8	PAOZZ	96906	MS24665-353	PIN,COTTER.....	2
9	XDOZZ	12603	564802	ROD.....	1
10	XDOZZ	12603	2J8403	CLEVIS,ROD END.....	1
11	PFOZZ	12603	4F08127	PIN,STRAIGHT,HEADED.....	3
12	XDOZZ	12603	564579	BELL CRANK ASSEMBLY.....	1
13	PAJZZ	40152	561341	.BEARING,SLEEVE.....	2
14	PFOZZ	40152	564566	.BELL CRANK.....	1
15	XDOZZ	12603	4F06106	PIN,STRAIGHT,HEADED.....	4
16	PFJZZ	12603	2J6208	CLEVIS,ROD END.....	4
17	PAOZZ	12603	18D06	NUT,SELF-LOCKING,HE.....	3
18	XDOZZ	12603	635042	ROD,END.....	2
19	XDOZZ	12603	1F310	PIN,COTTER.....	6
20	XDOZZ	12603	565333	SPACER,LEVER.....	1
21	XDOZZ	12603	561912	WASHER,FLAT.....	2
22	XDOZZ	12603	18C828	SCREW,CAP,HEXAGON.....	1
23	PFOZZ	96906	MS90727-34	SCREW,CAP,HEXAGON H.....	2
24	PFOZZ	40152	564559	ANCHOR STRAP.....	1
25	PAJZZ	12603	18D05	NUT,SELF-LOCKING,CA.....	2
26	PFJZZ	89749	3G1008	SCREW,MACHINE.....	2
27	PAJZZ	16764	1880781	WASHER,LOCK.....	2
28	PFOZZ	40152	564578	STRAP,RETAINING.....	1
29	XDOZZ	40152	CE1632	SPRING,HELICAL,EXTE.....	2
30	PFOZZ	96906	MS16562-65	PIN,SPRING.....	1
31	PFOZZ	40152	561904	LEVER,REMOTE CONTRO.....	1
32	PFJZZ	40152	561905	BLOCK,PIVOT.....	1
33	PAOZZ	12603	850801	WASHER,FLAT.....	1
34	XDOZZ	12603	11H25	FITTING,LUBRICATION.....	4
35	PFOZZ	40152	561909	CONNECTING LINK,RIG.....	2
36	XDOZZ	12603	561907	SCREW,ROCKER SHAFT.....	4
37	PFJZZ	96906	MS90727-58	SCREW,CAP,HEXAGON H.....	6
38	XDOZZ	12603	633157	PIN,SPRING.....	1
39	XDOZZ	12603	564565	ROD.....	1
40	PFOZZ	40152	564580	BELL CRANK ASSEMBLY.....	1
41	PAOZZ	40152	561341	.BEARING,SLEEVE.....	2
42	PFOZZ	40152	564570	.BELL CRANK.....	1
43	XDOZZ	12603	564573	SHAFT,BEARING.....	1
44	XDOZZ	12603	305560	PIN,COTTER.....	1

SECTION II			TM5-2420-206-34P			
(1)	(2)	(3)	(4)	(5)		(6)
ITEM	S4R		PART			
NO	CODE	CAGEC	NUMBER	DESCRIPTION AND USABLE ON CODES (UOC)		QTY
45	PAJZZ	96906	MS21044N8	NUT, SELF-LOCKING, HE.....		2
46	PFOZZ	40152	564574	LEVER, REMOTE CONTRO.....		1
47	PFOZZ	40152	561902	PAWL.....		1
48	XDOZZ	12603	561910	BUSHING, LOCKPLATE.....		1
49	XDOZZ	12603	561908	PIN, ROCKER.....		1
50	PFOZZ	40152	561906	ARM, SHAFT, SHIFT LEV.....		1

END OF FIGURE

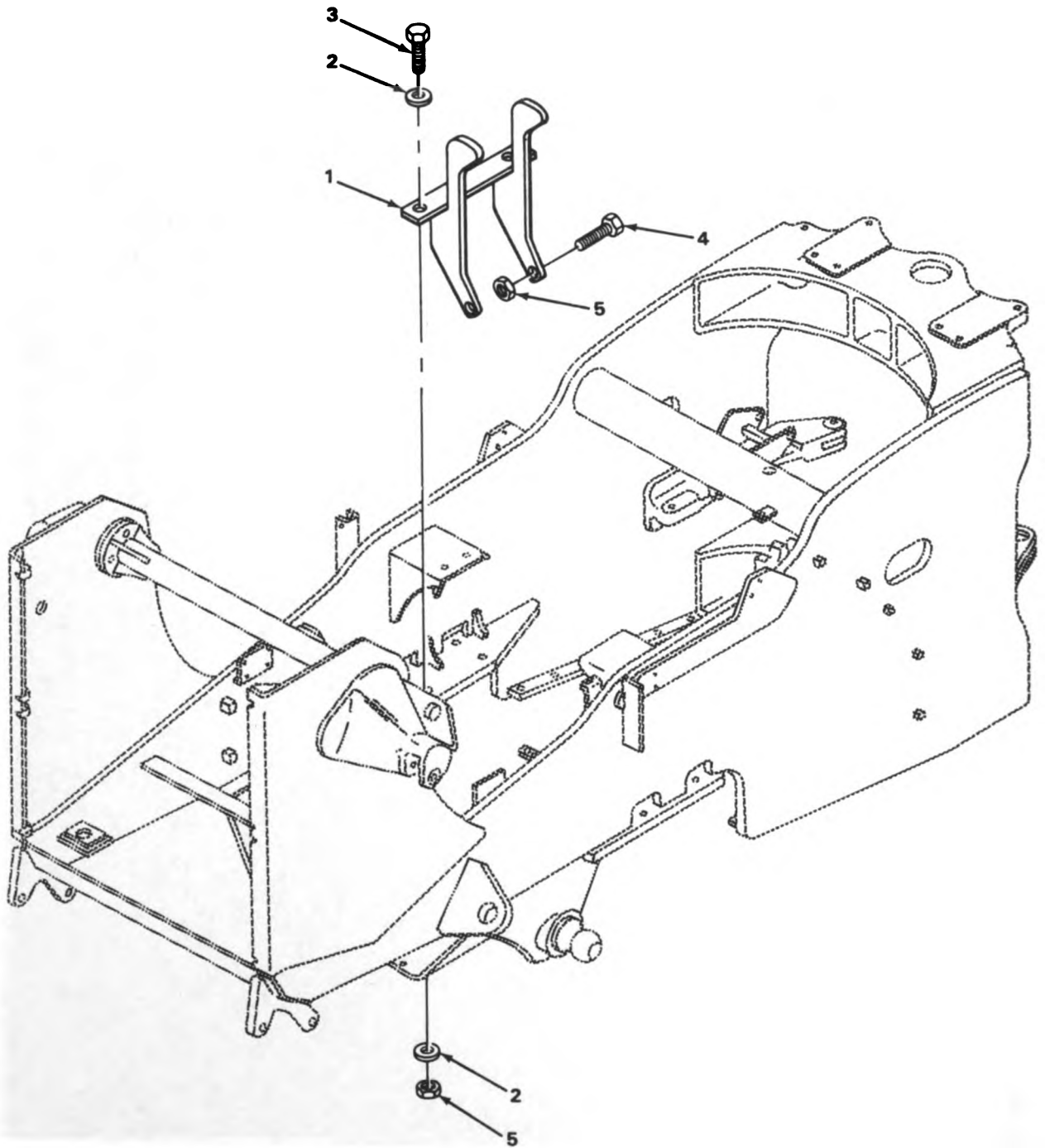

TA509885

FIGURE 72. TRANSMISSION MOUNTING.

SECTION II

TM5-2420-206-34P

(1) ITEM NO	(2) SMR CODE	(3) CAGEC	(4) PART NUMBER	(5) DESCRIPTION AND USABLE ON CODES(UOC)	(6) QTY
GROUP 0710 TRANSMISSION ASSEMBLY AND ASSOCIATED PARTS					
FIG. 72 TRANSMISSION MOUNTING					
1	XDFZZ	40152	561306	SUPPORT, TRANSMISSION FRONT.....	2
2	PFFZZ	12603	25E28	WASHER, FLAT TRANSMISSION SUPPORT MOUNTING.....	8
3	XDFZZ	12603	24C1888	SCREW, CAP, HEXAGON H TRANSMISSION SUPPORT MOUNTING.....	8
4	XDFZZ	12603	24C1872	SCREW, CAP, HEXAGON H TRANSMISSION SUPPORT MOUNTING.....	8
5	PAFZZ	12603	68D18	NUT, SELF-LOCKING, HE TRANSMISSION SUPPORT MOUNTING.....	8

END OF FIGURE

SECTION II
 (1) (2) (3)
 TEM S4R
 NO CODE CAGEC

TM5-2420-206-34P
 (4)
 PART
 NUMBER

(5)

(6)

DESCRIPTION AND USABLE ON CODES(UOC) QTY

GROUP 0710 TRANSMISSION ASSEMBLY
 AND ASSOCIATED PARTS

FIG. 73 TRANSMISSION INPUT AND
 REVERSE SHAFT

1	PFFHD	12603	282762	TRANSMISSION, HYDRAU.....	1
2	PFHZZ	03504	100965	.NUT, PLAIN, HEXAGON.....	2
3	XDHZZ	03504	100967	.WASHER, KEY.....	1
4	PAHZZ	21760	1214M	.BEARING, BALL, ANNULA.....	1
5	XDHZZ	12603	217328	.SPACER, SLEEVE.....	1
6	PAJZZ	12603	220107	.RETAINER, PACKING.....	1
7	PFQZZ	12603	867222	.PLUG, MACHINE THREAD.....	1
8	PFHZZ	12603	217320	.SPACER, SLEEVE.....	2
9	PA4ZZ	12603	217299	.SHAFT.....	2
10	PAHZZ	38443	313SG	.BEARING, BALL, ANNULA.....	2
11	PFJZZ	12603	40K06	.PLUG.....	1
12	XDJZZ	12603	16F16	.PLUG PIPE.....	1
13	PFHZZ	12603	226847	.CASE ASSEMBLY.....	1
14	XDHZZ	12603	217402	.SPACER, SLEEVE.....	1
15	PAHZZ	12603	222181	.WASHER.....	2
16	PA4ZZ	40152	201262	.NUT, PLAIN, S LOTTED, H.....	2
17	XBHZZ	12903	1F632	.PIN, COTTER.....	2
18	XDHZZ	12603	217316	.GASKET.....	2
19	XDHZZ	12603	217315	.CAP, BEARING.....	1
20	PAHZZ	95019	500357-13	.WASHER, LOCK.....	10
21	PFHZZ	12603	1C820	.SCREW, CAP, HEXAGON H.....	10
22	PAHZZ	12603	25K60204	.PACKING, PREFORMED.....	1
23	PAHZZ	12603	218745	.FLANGE, INPUT SHAFT.....	1
24	PFHZZ	80201	509187	.SEAL, PLAIN ENCASED.....	1
25	PFHZZ	12603	217317	.HOUSING, BEARING UNI.....	1
26	PFJZZ	30780	1/4 HP-S	.PLUG, PIPE.....	2
27	PFQZZ	12603	214295	.PIN.....	2

END OF FIGURE

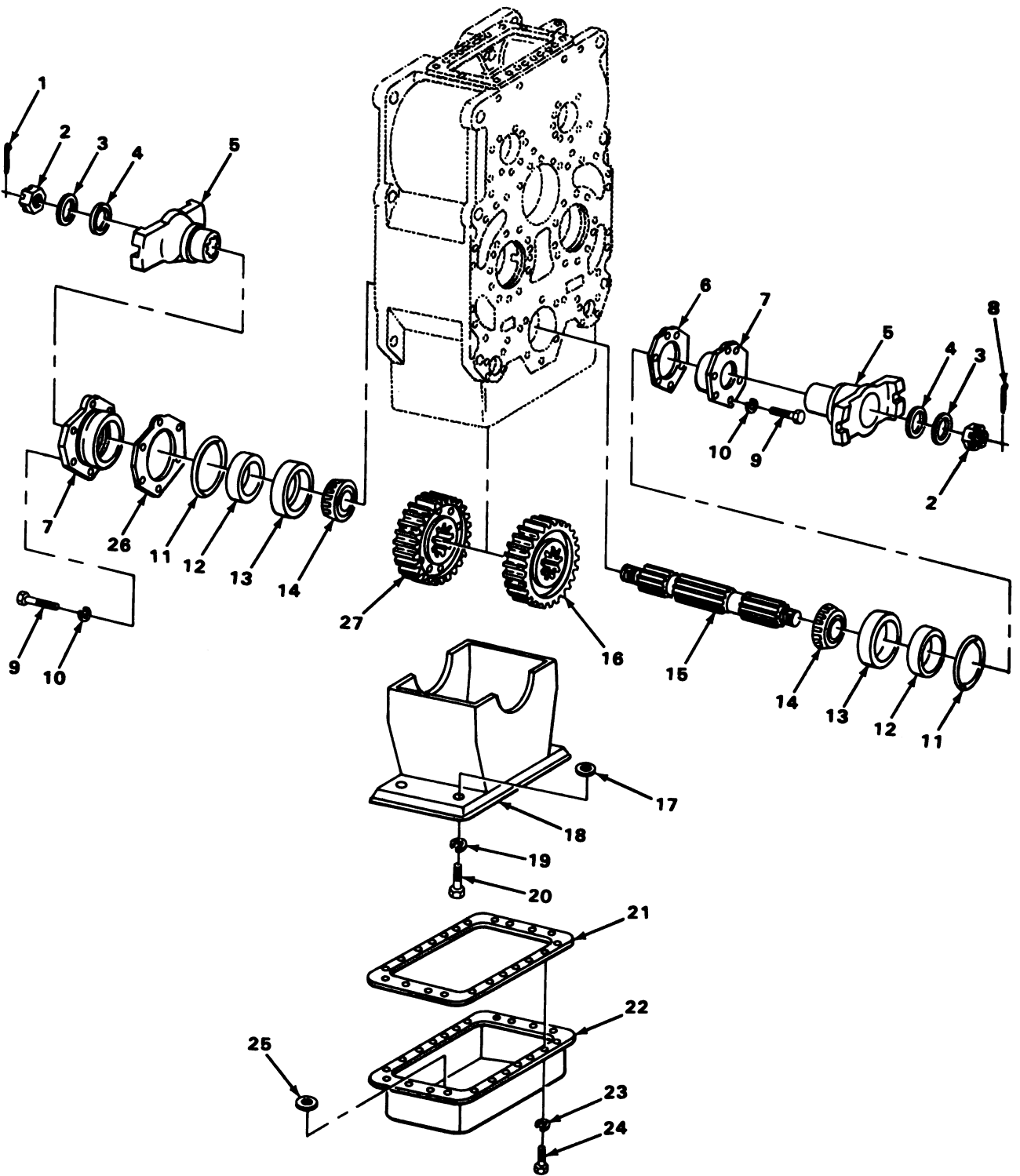

FIGURE 74. TRANSMISSION OUTPUT SHAFT OIL SUMP.

TA509887

SECTION II

TM5-2420-206-34P

(1) TEM NO	(2) SMR CODE	(3) CAGEC	(4) PART NUMBER	(5) DESCRIPTION AND USABLE ON CODES(UOC)	(6) QTY
GROUP 0710 TRANSMISSION ASSEMBLY AND ASSOCIATED PARTS					
FIG. 74 TRANSMISSION OUTPUT SHAFT OIL SUMP					
1	XDHZZ	12603	1F740	.PIN,COTTER.....	1
2	XDHZZ	12603	669897	.NUT,FLANGE.....	2
3	XDHZZ	31007	304677C1	.WASHER.....	2
4	XDHZZ	72582	5132502SAE120R1C LASS1	.PACKING,PREFORMED.....	2
5	PAHZZ	12603	217471	.FLANGE,OUTPUT SHAFT.....	2
6	PAHZZ	12603	217391	.SHIM,BEARING CAP.....	V
7	PAHZZ	12603	226797	.RETAINER.....	2
8	PFHZZ	89749	1F632	.FASTENER,STEER WHEEL.....	1
9	PFHZZ	96906	MS90728-114	.SCREW,CAP,HEXAGON H.....	12
10	PFHZZ	95019	500357-13	.WASHER,LOCK.....	12
11	PAHZZ	40152	25K40428	.PACKING,PREFORMED.....	2
12	PAHZZ	80201	517731	.SEAL,PLAIN ENCASED.....	2
13	PAHZZ	60038	H715311	.CUP,TAPERED ROLLER.....	2
14	PAHZZ	60038	H715345	.CONE AND ROLLERS,TA.....	2
15	PFHZZ	12603	226796	.SHAFT,OUTPUT.....	1
16	PFHZZ	12603	217262	.GEAR,SPUR.....	1
17	PAFZZ	12603	218376	.GASKET.....	4
18	PAFZZ	12603	217762	.FRAME.....	1
19	PAFZZ	96906	MS35333-76	.WASHER,LOCK.....	4
20	PAFZZ	12603	1C636	.SCREW,CAP,HEXAGON H.....	4
21	PAOZZ	12603	217267	.GASKET.....	1
22	PFJZZ	12603	217294	.SUMP,OIL,TRANSMISS I.....	1
23	PAOZZ	96906	MS35338-47	.WASHER,LOCK.....	22
24	PAOZZ	12603	1C716	.BOLT,SPECIAL.....	22
25	PAOZZ	40152	525293	.MAGNET,PERMANENT.....	1
26	PFHZZ	12603	217389	.SHIM.....	V
27	PFHZZ	12603	217261	.GEAR,SPUR.....	1

END OF FIGURE

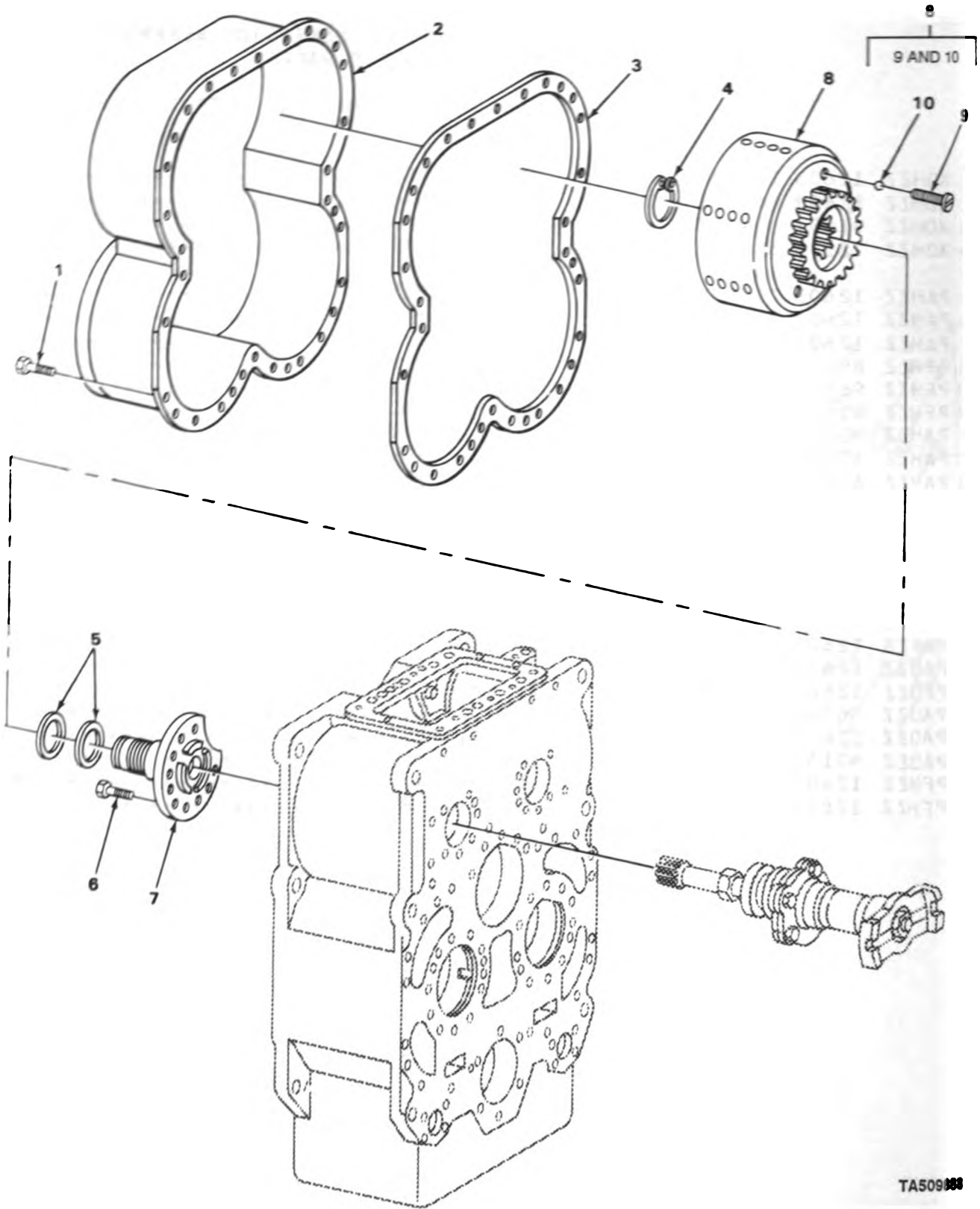

FIGURE 75. TRANSMISSION THIRD AND FOURTH CLUTCH AND COVER.

TA509 088

SECTION II

TM5-2420-206-34P

(1) ITEM NO	(2) SMR CODE	(3) CAGEC	(4) PART NUMBER	(5) DESCRIPTION AND USABLE ON CODES(UOC)	(6) QTY
GROUP 0713 INTERMEDIATE CLUTCH					
FIG. 75 TRANSMISSION THIRD AND FOURTH CLUTCH AND COVER					
1	PAHZZ	03504	5C612	SCREW,CAP,HEXAGON H.....	33
2	PFHZZ	12603	227658	RING,COVER ASSEMBLY.....	1
3	PAHZZ	12603	217309	GASKET.....	1
4	PAHZZ	05748	23806	RING,RETAINING.....	1
5	PAHZZ	53781	CDC68	RING,PISTON.....	2
6	XDHZZ	12603	8C820	SCREW.....	10
7	PAHZZ	12603	217128	HUB,SHAFT.....	1
8	XDH4H	12603	226976	CLUTCH ASSEMBLY 4TH SPEED.....	1
8	XDH4H	12603	217523	CLUTCH,POSITIVE.....	1
9	PAHZZ	12603	217141	.VALVE,BLEED.....	2
10	PAHZZ	96906	MS19061-10	.BALL,BEARING.....	2

END OF FIGURE

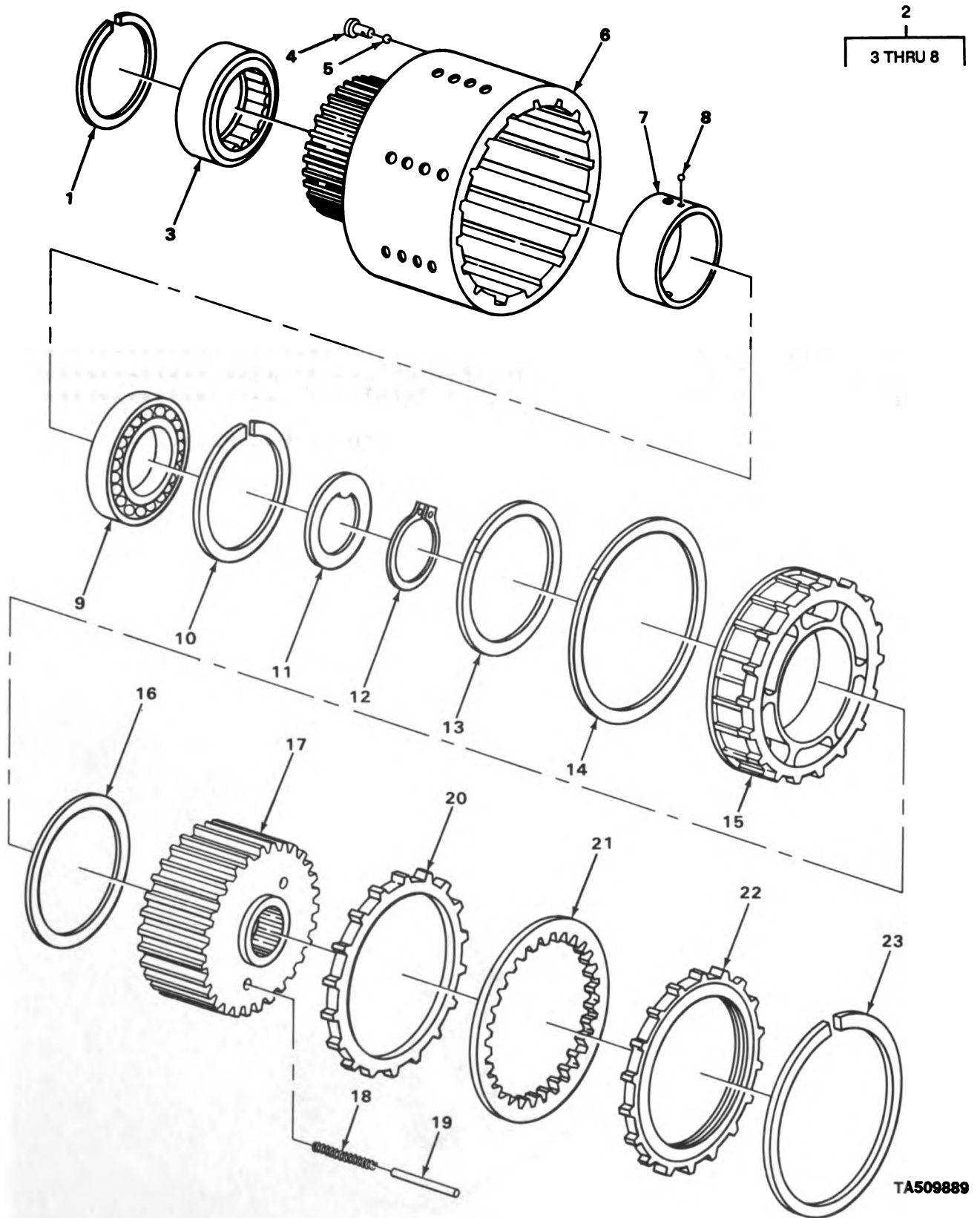

TA509889

FIGURE 76. TRANSMISSION FORWARD AND REVERSE, THIRD, AND FOURTH SPEED CLUTCH.

SECTION II

TM5-2420-206-34P

(1) ITEM NO	(2) S4R CODE	(3) CAGEC	(4) PART NUMBER	(5) DESCRIPTION AND USABLE ON CODES(UOC)	(6) QTY
GROUP 0713 INTERMEDIATE CLUTCH					
FIG. 76 TRANSMISSION FORWARD AND REVERSE, THIRD, AND FOURTH SPEED CLUTCH					
1	XDHZZ	40152	223852	.RING RETAINING.....	1
2	XDHHH	12603	217130	.CLUTCH DRUM ASSEMBL.....	1
3	XDHZZ	43334	5216TS	..BEARING,ROLLER,CYLI.....	1
4	PFHZZ	12603	217141	..VALVE,BLEED.....	4
5	PAHZZ	88042	AAF216CP20	..BALL,BEARING.....	4
6	XAHZZ	12603	217131	..DRUM.....	1
7	PFHZZ	12603	217136	..SPACER,SLEEVE.....	1
8	PAHZZ	96906	MS19059-2414	..BALL,BEARING.....	1
9	PAHZZ	38443	115KS	.BEARING,BALL,ANNULA.....	1
10	XDHZZ	12603	223982	.RING,RETAINING.....	1
11	PFHZZ	12603	217417	.WASHER,KEY.....	1
12	PFHZZ	79136	5100-287	.RING,RETAINING.....	1
13	PFHZZ	12063	217420	.RING,PISTON.....	1
14	PAHZZ	12603	217415	.RING,PISTON.....	1
15	PFHZZ	12603	217138	.CLUTCH HALF,POSITIV.....	1
16	XDHZZ	12603	217510	.RING,PISTON.....	1
17	PFHZZ	12603	226905	.CLUTCH HUB ASSEMBLY USE WITH P/N 226976.....	1
18	PAHZZ	12603	217334	.SPRING,HELICAL,COMP.....	2
19	PAHZZ	12603	217599	.PIN,STRAIGHT,HEADLE CLUTCH ASSEMBLY.....	2
20	PAHZZ	79370	PP893	.DISK,CLUTCH.....	10
21	XDHZZ	79370	PC3586	.DISK,CLUTCH.....	10
22	PAHZZ	12603	217137	.DISK,CLUTCH.....	1
23	XDHZZ	12603	217416	.SNAPRING,EXPANDING.....	1

END OF FIGURE

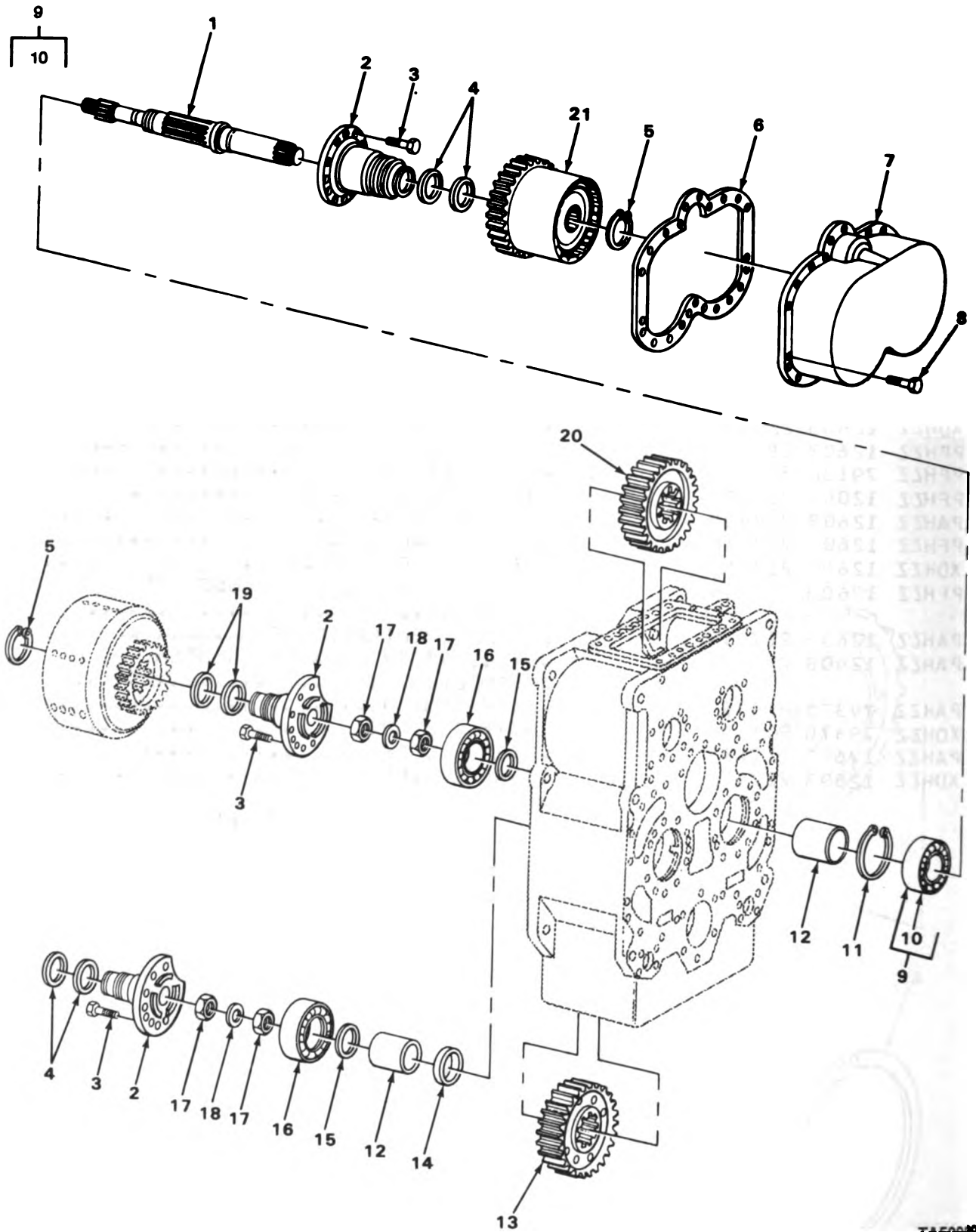

TA509890

FIGURE 77. TRANSMISSION FIRST, SECOND, THIRD, AND FOURTH SPEED SHAFT.

TMS-2420-206-34P

SECTION II						
(1)	(2)	(3)	(4)	(5)	(6)	
TEM	SVR		PART			
NO	CODE	CAGEC	NUMBER	DESCRIPTION AND USABLE ON CODES(UOC)	QTY	
GROUP 0713 INTERMEDIATE CLUTCH						
FIG. 77 TRANSMISSION FIRST, SECOND, THIRD, AND FOURTH SPEED SHAFT						
1	PFHZZ	12603	217303	SHAFT, SHOULDERED.....	2	
2	PAHZZ	12603	217110	HUB, SHAFT CLUTCH.....	3	
3	XDHZZ	12603	8C1024	SCREW, CAP, HEXAGON.....	30	
4	PAHZZ	12603	217411	RING, PISTON.....	6	
5	PAHZZ	96906	MS16624-250	RING, RETAINING.....	3	
6	PAHZZ	12603	217311	GASKET.....	1	
7	PFHZZ	12603	227659	COVER, CLUTCH.....	1	
8	PAHZZ	03504	5C612	SCREW, CAP, HEXAGON H.....	23	
9	PAHZZ	08162	A2285	BEARING, ROLLER, TAPE.....	2	
10	XAHZZ	08162	497	.CONE AND ROLLERS, TA.....	1	
11	PFHZZ	12603	223990	RING, RETAINING.....	1	
12	XBHZZ	12603	217327	SPACER.....	2	
13	PFHZZ	12603	217261	GEAR, SPUR.....	1	
14	XBHZZ	12603	217326	SPACER.....	1	
15	XDHZZ	12603	217401	SPACER, RING.....	2	
16	PAHZZ	89881	225761	BEARING, ROLLER, CYLI.....	2	
17	PFHZZ	03504	100965	NUT, PLAIN, HEXAGON.....	4	
18	XDHZZ	03504	100967	WASHER, KEY.....	2	
19	PAHZZ	53781	CDC68	RING, PISTON.....	2	
20	PFHZZ	12603	217262	GEAR, SPUR.....	1	
21	XDHHH	12603	218361	CLUTCH, POSITIVE.....	2	

END OF FIGURE

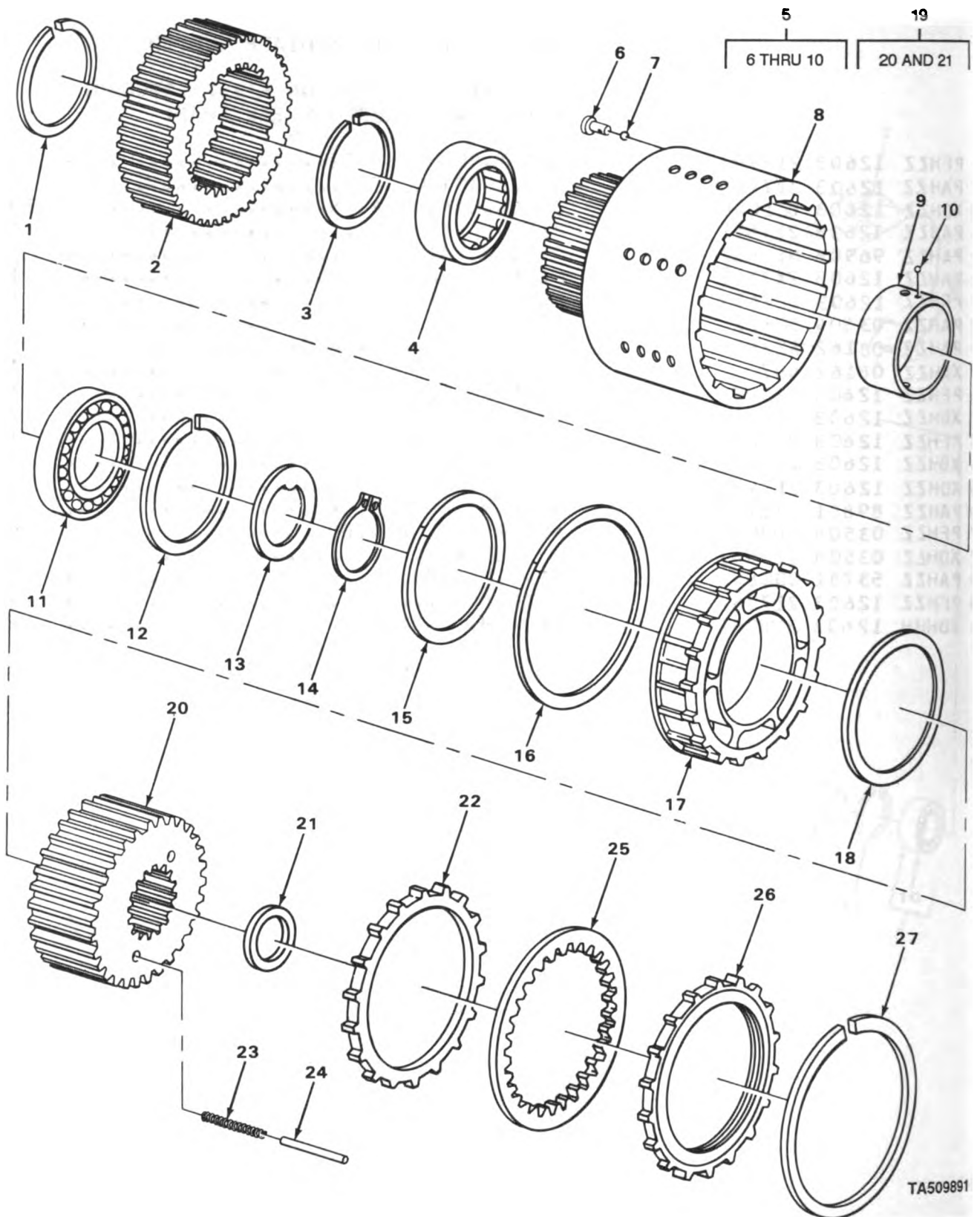

TA509891

FIGURE 78. TRANSMISSION FIRST AND SECOND SPEED CLUTCH.

SECTION II			TM5-2420-206-34P		(5)	(6)
(1)	(2)	(3)	(4)			
ITEM NO	SMR CODE	CAGEC	PART NUMBER	DESCRIPTION AND USABLE ON CODES(UOC)		QTY

GROUP 0713 INTERMEDIATE CLUTCH

FIG. 78 TRANSMISSION FIRST AND SECOND SPEED CLUTCH

1	XDHZZ	12603	217409	.RING,RETAINING.....		1
2	PAHZZ	12603	217293	.GEAR.....		1
3	XDHZZ	40152	SK250-91	.RING,RETAINING.....		1
4	PAHZZ	08162	M5219EL	.BEARING,ROLLER,CYLI.....		1
5	XDHZZ	12603	217107	.CLUTCH DRUM AND HUB.....		1
6	PFHZZ	12603	217141	. VALVE,BLEED.....		1
7	PAHZZ	88042	AAF216CP20	. BALL,BEARING.....		1
8	XAHZZ	12603	217108	. DRUM.....		1
9	XDHZZ	12603	217269	. RING,PISTON,CLUTCH.....		1
10	PAHZZ	96906	MS19059-2414	. BALL,BEARING.....		1
11	PAHZZ	38443	119KS	.BEARING,BALL,ANNULA.....		1
12	PFHZZ	12603	223986	.RING,RETAINING.....		1
13	XDHZZ	12603	217419	.WASHER,KEY.....		1
14	PFHZZ	79136	5100-375MDORZD	.RING,RETAINING.....		1
15	PAHZZ	12603	220873	.RING,PISTON.....		1
16	XDHZZ	12603	217412	.RING,PISTON.....		1
17	PAHZZ	12603	217106	.PISTON,CLUTCH.....		1
18	PAHZZ	12603	217511	.RING.....		1
19	PFHZZ	12603	217112	.HUB ASSEMBLY,DISK.....		1
20	PFHZZ	12603	217113	. GEAR,S PUR.....		1
21	XDHZZ	12603	217332	. WASHER.....		1
22	XDHZZ	12603	217104	.DISK,CLUTCH.....		10
23	PAHZZ	12603	217334	.SPRING,HELICAL,COMP.....		2
24	PAHZZ	12603	217599	.PIN,STRAIGHT,HEADLE.....		2
25	PAHZZ	79370	PC3584	.DISK,CLUTCH.....		10
26	PAHZZ	12603	217102	.PLATE.....		1
27	PFHZZ	12603	217413	.SNAPRING,E,PANDING.....		1

END OF FIGURE

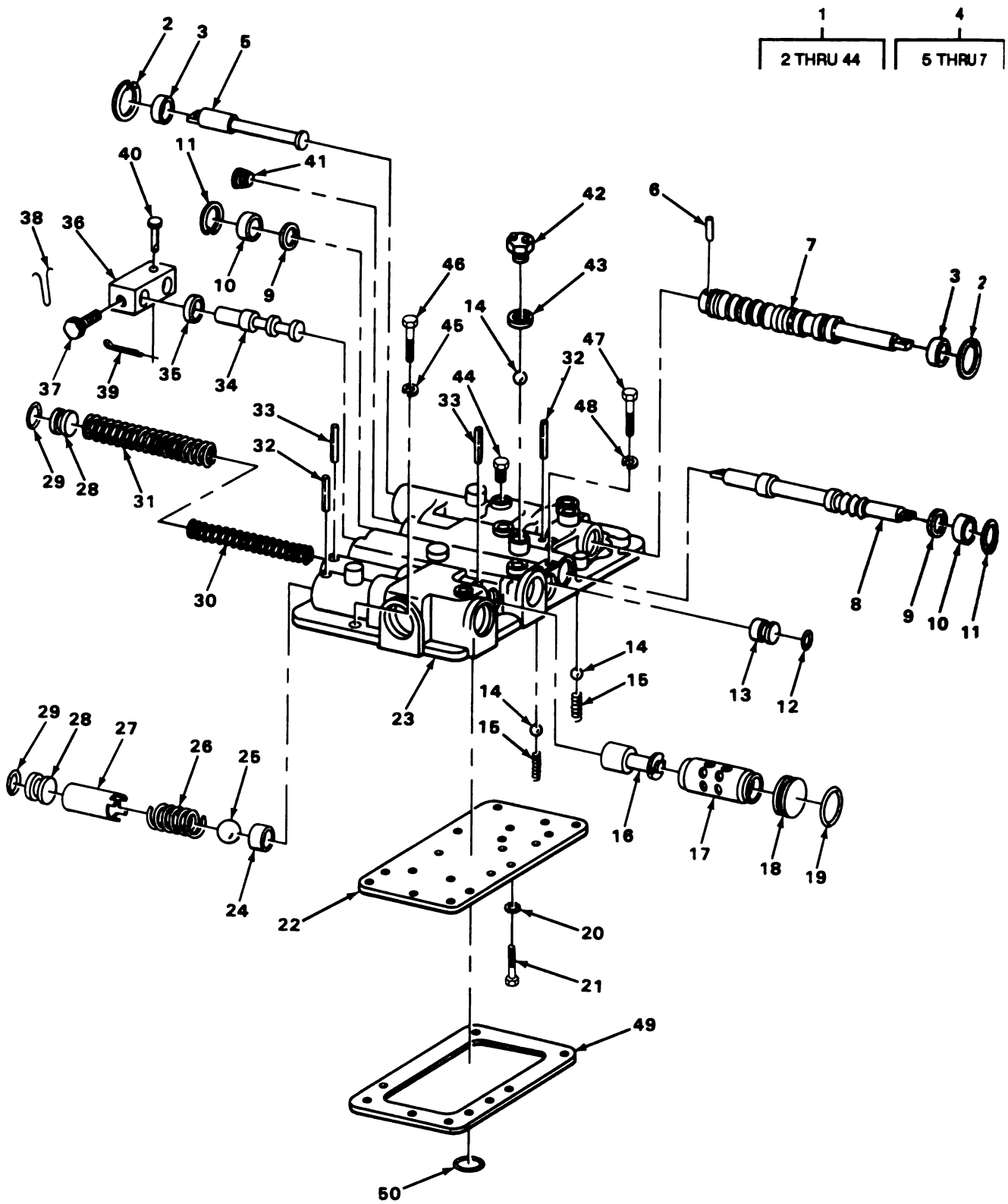

TA509892

FIGURE 79. TRANSMISSION CONTROL VALVE.

SECTION II			TM5-2420-206-34P			
1)	(2)	(3)	(4)	(5)	(6)	
EM	S4R		PART			
ID	CODE	CAGEC	NUMBER	DESCRIPTION AND USABLE ON CODES(UOC)	QTY	
GROUP 0714 SERVO UNIT						
FIG. 79 TRANSMISSION CONTROL VALVE						
1	PFFFF	12603	226864	VALVE,TRANSMISSION.....	1	
2	PAFZZ	06848	907683K6	.RING,RETAINING.....	2	
3	PAFZZ	12603	225075	.SEAL,PLAIN ENCASED.....	2	
4	PFFFF	12603	217666	.SLIDE,DIRECTIONAL C.....	1	
5	PFFZZ	12603	217668	..VALVE,SELECTOR ASSEMBLY.....	1	
6	XAFZZ	12603	217696	..PIN,SPRING SELECTOR VALVE ASSEMBLY MOUNTING.....	1	
7	XAFZZ	12603	217667	..VALVE,SELECTOR.....	1	
8	PFFZZ	12603	227247	.VALVE,SELECTOR FORWARD AND REVERSE	1	
9	PAFZZ	12603	217673	.WASHER FORWARD AND REVERSE SELECTOR VALVE MOUNTING.....	2	
10	PFFZZ	80201	112AM20	.SEAL,PLAIN ENCASED FORWARD AND REVERSE SELECTOR VALVE MOUNTING.....	2	
11	PAFZZ	96906	MS16625-1112	.RING,RETAINING FORWARD AND REVERSE SELECTOR VALVE SEAL MOUNTING	2	
12	PAFZZ	96906	MS28775-113	.PACKING,PREFORMED SHUT OFF VALVE SPOOL STOP.....	1	
13	PAFZZ	40152	220983	.STOP PRESSURE REGUL SHUT-OFF VALVE SPOOL.....	1	
14	PAFZZ	96906	MS19061-13	.BALL,BEARING TRANSMISSION CONTROL COVER.....	3	
15	PAFZZ	19204	5003355	.SPRING,HELICAL,COMP TRANSMISSION CONTROL COVER BEARING.....	2	
16	PAFZZ	12603	217676	.VALVE,REGULATING.....	1	
17	PAFZZ	89346	304042C1	.SLEEVE REGULATING VALVE SPOOL.....	1	
18	XDFZZ	12603	217680	.STOP,REGULATING VAL RETAINING.....	1	
19	PAFZZ	96906	MS28775-220	.PACKING,PREFORMED REGULATING VALVE PLUG STOP.....	4	
20	PAFZZ	96906	MS35336-45	.WASHER,LOCK TRANSMISSION CONTROL COVERPLATE MOUNTING.....	16	
21	PAFZZ	33323	K41A119	.BOLT,MACHINE TRANSMISSION CONTROL COVERPLATE MOUNTING.....	16	
22	PFFZZ	12603	217665	.PLATE,COVER TRANSMISSION CONTROL COVER.....	1	
23	PFFZZ	89346	304047C1	.BODY,CONTROL TRANSM.....	1	
24	PFFZZ	12603	217681	.SEAT,VALVE.....	1	
25	PAFZZ	24617	11N8ALLGR100	.BALL,BEARING SAFETY VALVE.....	1	
26	PAFZZ	12603	217682	.SPRING,SAFETY VALVE.....	1	
27	PAFZZ	12603	217683	.SPACER,SAFETY VALVE.....	1	
28	XDFZZ	12603	217647	.STOP,CONTROL VALVE.....	2	
29	PAFZZ	12603	25K40100	.PACKING,PREFORMED.....	2	
30	PAFZZ	12603	217679	.SPRING,REGULATING.....	1	
31	PAFZZ	89346	304032C1	.SPRING,REGULATOR.....	1	
32	PAFZZ	12603	654724	.PIN,SPECIAL SHUT-OFF VALVE SPOOL STOP RETAINING.....	2	
33	PAFZZ	12603	654841	.PIN,SPECIAL REGULATING VALVE AND SAFETY VALVE RETAINING.....	2	
34	PAFZZ	12603	219431	.VALVE,SHUT OFF.....	1	

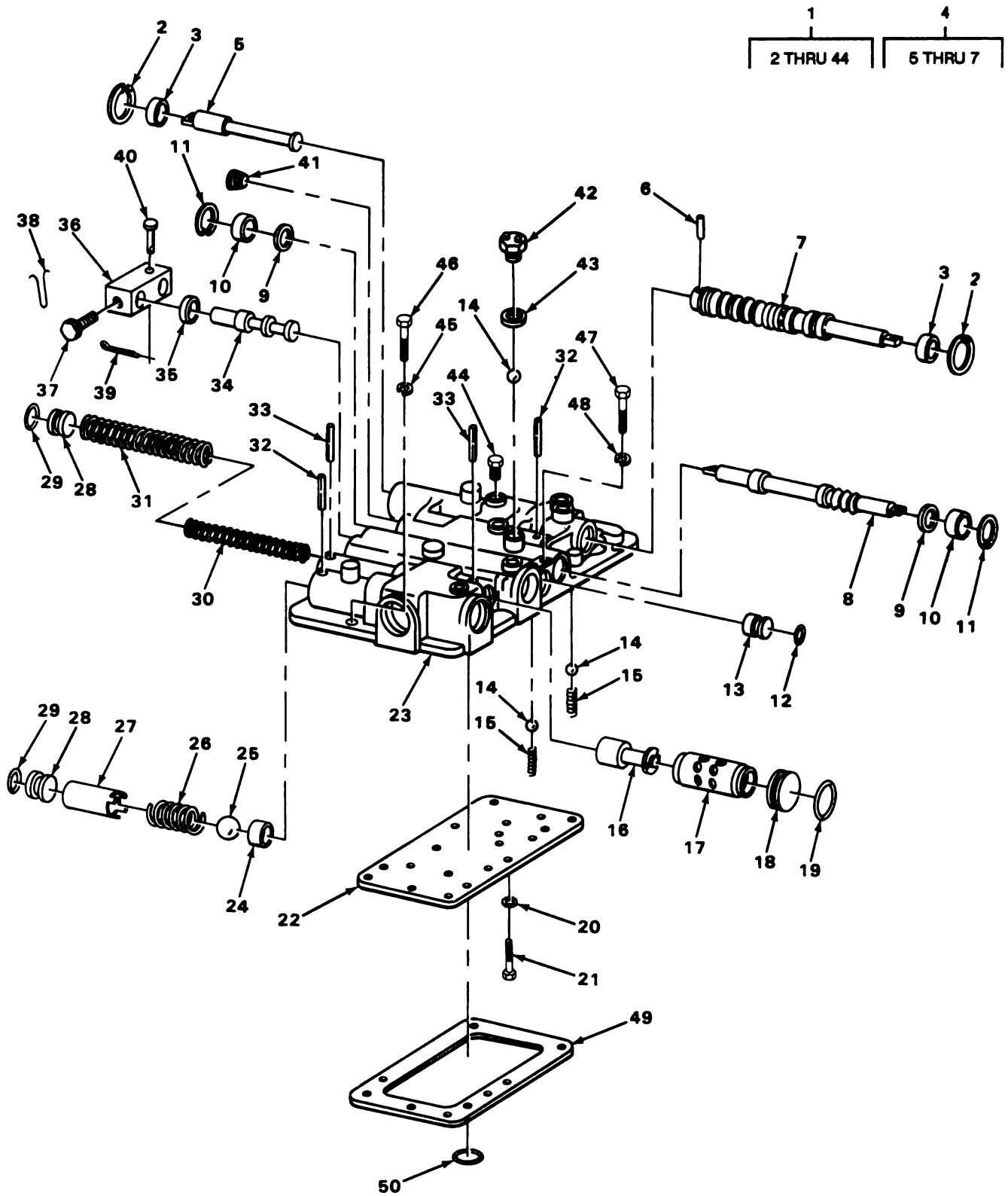

TA509892

FIGURE 79. TRANSMISSION CONTROL VALVE.

SECTION II			TM5-2420-206-34P		(5)	(6)
(1)	(2)	(3)	(4)			
ITEM	S4R		PART			
NO	CODE	CAGEC	NUMBER	DESCRIPTION AND USABLE ON CODES(UOC)		QTY
GROUP 0714 SERVO UNIT						
FIG. 79 TRANSMISSION CONTROL VALVE						
1	PFFFF	12603	226864	VALVE,TRANSMISSION.....		1
2	PAFZZ	06848	907683K6	.RING,RETAINING.....		2
3	PAFZZ	12603	225075	.SEAL,PLAIN ENCASED.....		2
4	PFFFF	12603	217666	.SLIDE,DIRECTIONAL C.....		1
5	PFFZZ	12603	217668	..VALVE,SELECTOR ASSEMBLY.....		1
6	XAFZZ	12603	217696	..PIN,SPRING SELECTOR VALVE ASSEMBLY MOUNTING.....		1
7	XAFZZ	12603	217667	..VALVE,SELECTOR.....		1
8	PFFZZ	12603	227247	.VALVE,SELECTOR FORWARD AND REVERSE		1
9	PAFZZ	12603	217673	.WASHER FORWARD AND REVERSE SELECTOR VALVE MOUNTING.....		2
10	PFFZZ	80201	112AM20	.SEAL,PLAIN ENCASED FORWARD AND REVERSE SELECTOR VALVE MOUNTING.....		2
11	PAFZZ	96906	MS16625-1112	.RING,RETAINING FORWARD AND REVERSE SELECTOR VALVE SEAL MOUNTING		2
12	PAFZZ	96906	MS28775-113	.PACKING,PREFORMED SHUT OFF VALVE SPOOL STOP.....		1
13	PAFZZ	40152	220983	.STOP PRESSURE REGUL SHUT-OFF VALVE SPOOL.....		1
14	PAFZZ	96906	MS19061-13	.BALL,BEARING TRANSMISSION CONTROL COVER.....		3
15	PAFZZ	19204	5003355	.SPRING,HELICAL,COMP TRANSMISSION CONTROL COVER BEARING.....		2
16	PAFZZ	12603	217676	.VALVE,REGULATING.....		1
17	PAFZZ	89346	304042C1	.SLEEVE REGULATING VALVE SPOOL.....		1
18	XDFZZ	12603	217680	.STOP,REGULATING VAL RETAINING.....		1
19	PAFZZ	96906	MS28775-220	.PACKING,PREFORMED REGULATING VALVE PLUG STOP.....		4
20	PAFZZ	96906	MS35336-45	.WASHER,LOCK TRANSMISSION CONTROL COVERPLATE MOUNTING.....		16
21	PAFZZ	33323	K41A119	.BOLT,MACHINE TRANSMISSION CONTROL COVERPLATE MOUNTING.....		16
22	PFFZZ	12603	217665	.PLATE,COVER TRANSMISSION CONTROL COVER.....		1
23	PFFZZ	89346	304047C1	.BODY,CONTROL TRANSM.....		1
24	PFFZZ	12603	217681	.SEAT,VALVE.....		1
25	PAFZZ	24617	11NBALLGR100	.BALL,BEARING SAFETY VALVE.....		1
26	PAFZZ	12603	217682	.SPRING,SAFETY VALVE.....		1
27	PAFZZ	12603	217683	.SPACER,SAFETY VALVE.....		1
28	XDFZZ	12603	217647	.STOP,CONTROL VALVE.....		2
29	PAFZZ	12603	25K40100	.PACKING,PREFORMED.....		2
30	PAFZZ	12603	217679	.SPRING,REGULATING.....		1
31	PAFZZ	89346	304032C1	.SPRING,REGULATOR.....		1
32	PAFZZ	12603	654724	.PIN,SPECIAL SHUT-OFF VALVE SPOOL STOP RETAINING.....		2
33	PAFZZ	12603	654841	.PIN,SPECIAL REGULATING VALVE AND SAFETY VALVE RETAINING.....		2
34	PAFZZ	12603	219431	.VALVE,SHUT OFF.....		1

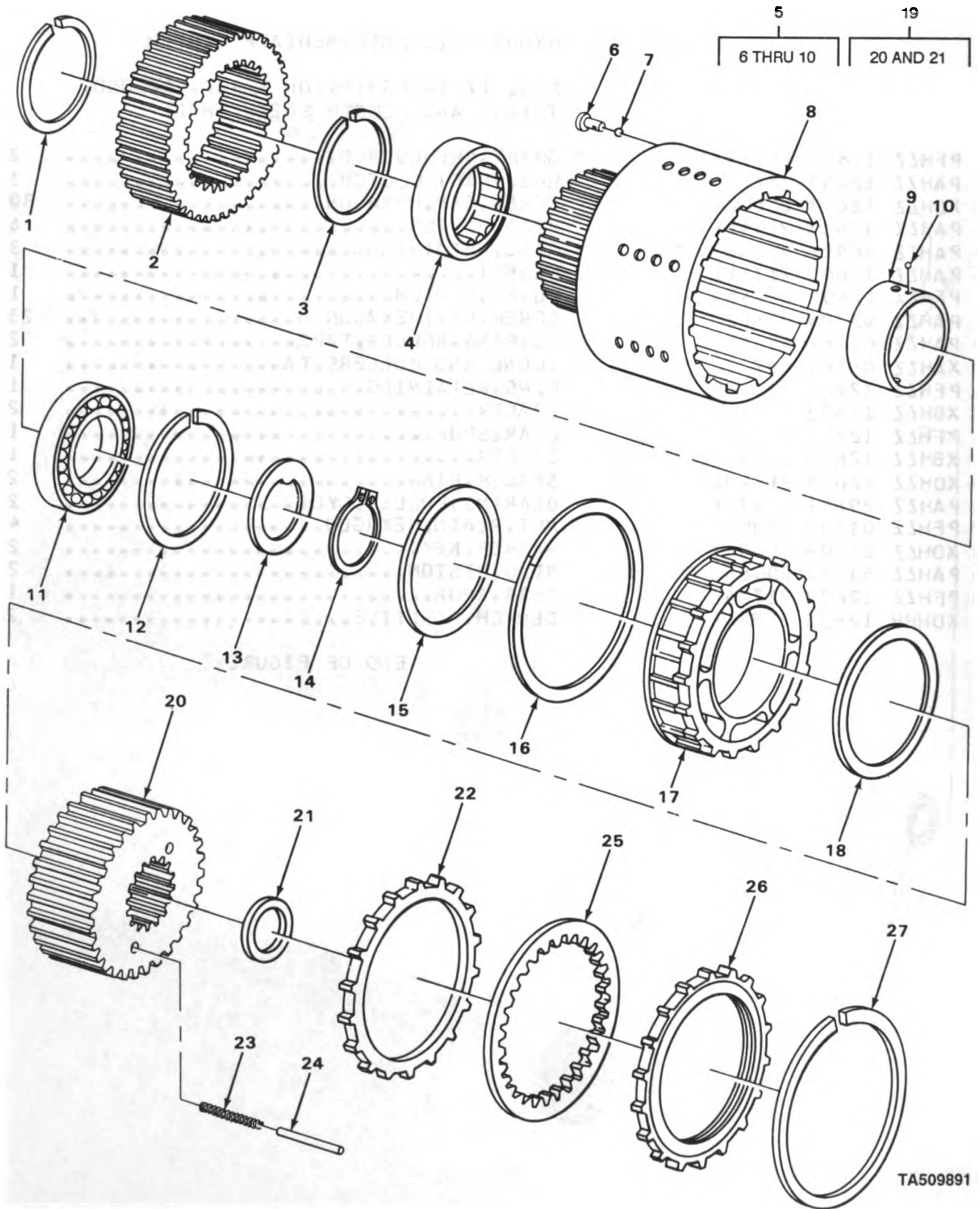

TA509891

FIGURE 78. TRANSMISSION FIRST AND SECOND SPEED CLUTCH.

SECTION II			TM5-2420-206-34P			
(1)	(2)	(3)	(4)	(5)	(6)	
ITEM NO	SMR CODE	CAGEC	PART NUMBER	DESCRIPTION AND USABLE ON CODES(UOC)	QTY	

GROUP 0713 INTERMEDIATE CLUTCH

FIG. 78 TRANSMISSION FIRST AND SECOND SPEED CLUTCH

1	XDHZZ	12603	217409	.RING,RETAINING.....	1
2	PAHZZ	12603	217293	.GEAR.....	1
3	XDHZZ	40152	SK250-91	.RING,RETAINING.....	1
4	PAHZZ	08162	M5219EL	.BEARING,ROLLER,CYLI.....	1
5	XDHHH	12603	217107	.CLUTCH DRUM AND HUB.....	1
6	PFHZZ	12603	217141	.. VALVE,BLEED.....	1
7	PAHZZ	88042	AAF216CP20	.. BALL,BEARING.....	1
8	XAHZZ	12603	217108	.. DRUM.....	1
9	XDHZZ	12603	217269	.. RING,PISTON,CLUTCH.....	1
10	PAHZZ	96906	MS19059-2414	.. BALL,BEARING.....	1
11	PAHZZ	38443	119KS	.BEARING,BALL,ANNULA.....	1
12	PFHZZ	12603	223986	.RING,RETAINING.....	1
13	XDHZZ	12603	217419	.WASHER,KEY.....	1
14	PFHZZ	79136	5100-375MDORZD	.RING,RETAINING.....	1
15	PAHZZ	12603	220873	.RING,PISTON.....	1
16	XDHZZ	12603	217412	.RING,PISTON.....	1
17	PAHZZ	12603	217106	.PISTON,CLUTCH.....	1
18	PAHZZ	12603	217511	.RING.....	1
19	PFHZZ	12603	217112	.HUB ASSEMBLY,DISK.....	1
20	PFHZZ	12603	217113	.. GEAR,S PUR.....	1
21	XDHZZ	12603	217332	.. WASHER.....	1
22	XDHZZ	12603	217104	.DISK,CLUTCH.....	10
23	PAHZZ	12603	217334	.SPRING,HELICAL,COMP.....	2
24	PAHZZ	12603	217599	.PIN,STRAIGHT,HEADLE.....	2
25	PAHZZ	79370	PC3584	.DISK,CLUTCH.....	10
26	PAHZZ	12603	217102	.PLATE.....	1
27	PFHZZ	12603	217413	.SNAPRING,E,PANDING.....	1

END OF FIGURE

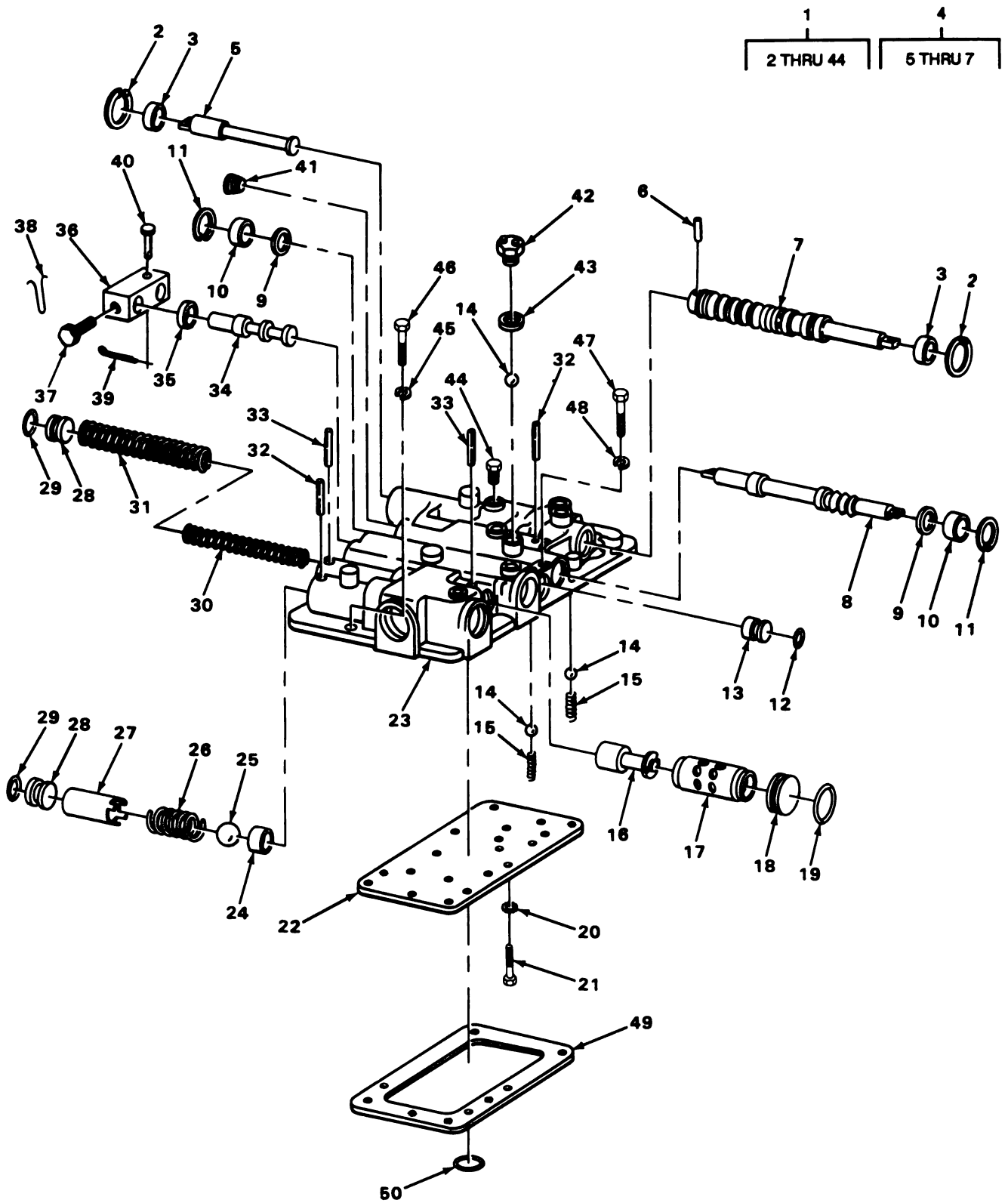

TA509892

FIGURE 79. TRANSMISSION CONTROL VALVE.

TM5-2420-206-34P

SECTION II	(1)	(2)	(3)	(4)	(5)	(6)
ITEM NO	SMR CODE	CAGEC	PART NUMBER	DESCRIPTION AND USABLE ON CODES(UOC)	GROUP 0714 SERVO UNIT	QTY

GROUP 0714 SERVO UNIT

FIG. 79 TRANSMISSION CONTROL VALVE

1	PFFFF	12603	226864	VALVE,TRANSMISSION.....		1
2	PAFZZ	06848	907683K6	.RING,RETAINING.....		2
3	PAFZZ	12603	225075	.SEAL,PLAIN ENCASED.....		2
4	PFFFF	12603	217666	.SLIDE,DIRECTIONAL C.....		1
5	PFFZZ	12603	217668	..VALVE,SELECTOR ASSEMBLY.....		1
6	XAFZZ	12603	217696	..PIN,SPRING SELECTOR VALVE ASSEMBLY MOUNTING.....		1
7	XAFZZ	12603	217667	..VALVE,SELECTOR.....		1
8	PFFZZ	12603	227247	.VALVE,SELECTOR FORWARD AND REVERSE		1
9	PAFZZ	12603	217673	.WASHER FORWARD AND REVERSE SELECTOR VALVE MOUNTING.....		2
10	PFFZZ	80201	112AM20	.SEAL,PLAIN ENCASED FORWARD AND REVERSE SELECTOR VALVE MOUNTING.....		2
11	PAFZZ	96906	MS16625-1112	.RING,RETAINING FORWARD AND REVERSE SELECTOR VALVE SEAL MOUNTING		2
12	PAFZZ	96906	MS28775-113	.PACKING,PREFORMED SHUT OFF VALVE SPOOL STOP.....		1
13	PAFZZ	40152	220983	.STOP PRESSURE REGUL SHUT-OFF VALVE SPOOL.....		1
14	PAFZZ	96906	MS19061-13	.BALL,BEARING TRANSMISSION CONTROL COVER.....		3
15	PAFZZ	19204	5003355	.SPRING,HELICAL,COMP TRANSMISSION CONTROL COVER BEARING.....		2
16	PAFZZ	12603	217676	.VALVE,REGULATING.....		1
17	PAFZZ	89346	304042C1	.SLEEVE REGULATING VALVE SPOOL.....		1
18	XDFZZ	12603	217680	.STOP,REGULATING VAL RETAINING.....		1
19	PAFZZ	96906	MS28775-220	.PACKING,PREFORMED REGULATING VALVE PLUG STOP.....		4
20	PAFZZ	96906	MS35336-45	.WASHER,LOCK TRANSMISSION CONTROL COVERPLATE MOUNTING.....		16
21	PAFZZ	33323	K41A119	.BOLT,MACHINE TRANSMISSION CONTROL COVERPLATE MOUNTING.....		16
22	PFFZZ	12603	217665	.PLATE,COVER TRANSMISSION CONTROL COVER.....		1
23	PFFZZ	89346	304047C1	.BODY,CONTROL TRANSM.....		1
24	PFFZZ	12603	217681	.SEAT,VALVE.....		1
25	PAFZZ	24617	11NBALLGR100	.BALL,BEARING SAFETY VALVE.....		1
26	PAFZZ	12603	217682	.SPRING,SAFETY VALVE.....		1
27	PAFZZ	12603	217683	.SPACER,SAFETY VALVE.....		1
28	XDFZZ	12603	217647	.STOP,CONTROL VALVE.....		2
29	PAFZZ	12603	25K40100	.PACKING,PREFORMED.....		2
30	PAFZZ	12603	217679	.SPRING,REGULATING.....		1
31	PAFZZ	89346	304032C1	.SPRING,REGULATOR.....		1
32	PAFZZ	12603	654724	.PIN,SPECIAL SHUT-OFF VALVE SPOOL STOP RETAINING.....		2
33	PAFZZ	12603	654841	.PIN,SPECIAL REGULATING VALVE AND SAFETY VALVE RETAINING.....		2
34	PAFZZ	12603	219431	.VALVE,SHUT OFF.....		1

SECTION II			TM5-2420-206-34P		(5)	(6)
(1)	(2)	(3)	(4)			
ITEM NO	S4R CODE	CAGEC	PART NUMBER	DESCRIPTION AND USABLE ON CODES(UOC)	QTY	
35	PAFZZ	76680	410202R	.SEAL,PLAIN ENCASED SHUT-OFF VALVE SPOOL MOUNTING.....	1	
36	XDFZZ	12603	219432	.LINK,CONTROL VALVE SHUT-OFF VALVE SPOOL AND FORWARD AND REVERSE SELECTOR VALVE.....	1	
37	PAFZZ	12603	201566	.SETSCREW SHIFT LINK MOUNTING.....	1	
38	MFFZZ	12603	28H18	.WIRE,LOCK SHIFT LINK LOCK SCREW RETAINING MAKE FROM WIRE P/N 4CS962.	1	
39	XDFZZ	12603	1F308	.PIN,COTTER SHIFT LINK CLEVIS PIN MOUNTING.....	1	
40	PAFZZ	12603	221461	.PIN,STRAIGHT,HEADED SHIFT LINK MOUNTING.....	1	
41	PFFZZ	62983	7077	.PLUG,PIPE TRANSMISSION CONTROL VALVE ASSEMBLY.....	1	
42	PAFZZ	81240	35A5283	.SWITCH TRANSMISSION CONTROL VALVE ASSEMBLY.....	1	
43	PAFZZ	12603	222598	.WASHER,FLAT NEUTRAL START SWITCH MOUNTING.....	1	
44	PAFZZ	79960	T91-3	.PLUG,PIPE TRANSMISSION CONTROL VALVE ASSEMBLY.....	5	
45	PAFZZ	96906	MS35338-47	WASHER,LOCK TRANSMISSION CONTROL VALVE ASSEMBLY MOUNTING.....	11	
46	PAFZZ	14351	X3362	BOLT,MACHINE TRANSMISSION CONTROL VALVE ASSEMBLY MOUNTING.....	11	
47	PFFZZ	96906	MS90725-95	SCREW,CAP,HEXAGON H TRANSMISSION CONTROL VALVE ASSEMBLY MOUNTING.....	2	
48	PAFZZ	95019	500357-13	WASHER,LOCK.....	2	
49	PAFZZ	12603	217714	GASKET TRANSMISSION CONTROL VALVE ASSEMBLY MOUNTING.....	1	
50	PAFZZ	88044	AN6227-16	PACKING,PREFORMED TRANSMISSION CONTROL VALVE ASSEMBLY MOUNTING.....	1	

END OF FIGURE

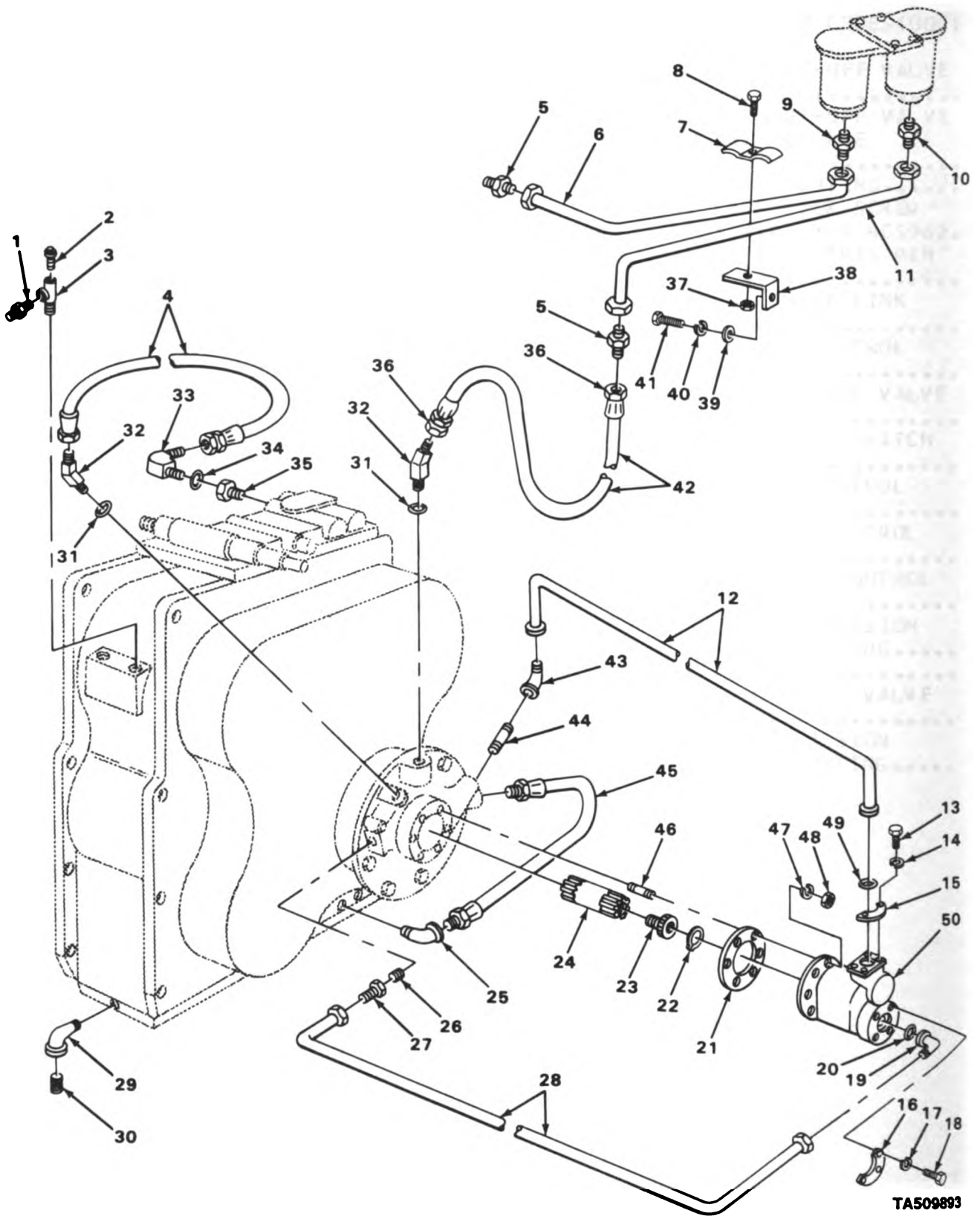

TA509893

FIGURE 80. TRANSMISSION LINES AND FITTINGS.

SECTION II		TM5-2 420-206-34P		(5)	(6)
1) EM IO	(2) SMR CODE	(3) CAGEC	(4) PART NUMBER	DESCRIPTION AND USABLE ON CODES(UOC)	QTY
GROUP 0721 COOLERS, PUMPS, MOTORS					
FIG. 80 TRANSMISSION LINES AND FITTINGS					
1	PFJZZ	70026	R500-8-8	ADAPTER, STRAIGHT, PI.....	1
2	PAJZZ	00736	A14132	BREATHER.....	1
3	PFOZZ	40152	565204	BREATHER.....	1
4	PAJZZ	40152	564489	HOSE ASSEMBLY, NONME.....	1
5	PAJZZ	70026	R737-16	REDUCER, TUBE.....	2
6	PAJZZ	40152	564479	TUBE, BENT, METALLIC.....	1
7	XDOZZ	12603	564720	CLIP.....	1
8	PAJZZ	96906	MS90727-13	SCREW, CAP, HEXAGON H.....	1
9	PAJZZ	70026	R500-16	ADAPTER, STRAIGHT, PI.....	1
10	PAJZZ	12603	1304736	ADAPTER, STRAIGHT, TU.....	1
11	PFJZZ	40152	564501	TUBE, BENT, METALLIC.....	1
12	XDOZZ	40152	564517	TUBE ASSEMBLY, METAL.....	1
13	PAJZZ	96906	MS90728-89	SCREW, CAP, HEXAGON H.....	4
14	PAJZZ	96906	MS35338-47	WASHER, LOCK.....	4
15	PAJZZ	63383	20FS2	FLANGE, PIPE, SWIVEL.....	2
16	PAJZZ	70434	12-SF-2	FLANGE.....	2
17	PAJZZ	96906	MS35338-48	WASHER, LOCK.....	4
18	PAJZZ	96906	MS90728-62	SCREW, CAP, HEXAGON H.....	4
19	XDOZZ	70026	R918-12	ELBOW, FLANGE TO TUB.....	1
20	PAJZZ	02697	2-214N183-9	PACKING, PREFORMED.....	1
21	PAJZZ	16662	7-551906	GASKET.....	1
22	PFJZZ	79136	N5000-77	RING, RETAINING.....	1
23	PFJZZ	12603	226902	ADAPTER, PUMP.....	1
24	PFJZZ	12603	226904	ADAPTER, PUMP.....	1
25	PAJZZ	96906	MS51504A16	ELBOW, PIPE TO TUBE.....	1
26	XDOZZ	12603	5K616	NIPPLE, PIPE.....	1
27	PFJZZ	70026	R600-12	ADAPTER, STRAIGHT, PI.....	1
28	PFJZZ	40152	564499	TUBE, BENT, METALLIC.....	1
29	XDOZZ	12603	26F5	ELBOW, PIPE.....	1
30	PAJZZ	12603	13F12	PLUG, PIPE.....	1
31	PAJZZ	12603	91F10	PACKING, PREFORMED.....	2
32	PFOZZ	96906	MS51528B-16	ELBOW, TUBE TO BOSS.....	2
33	PFOZZ	30780	16C5BXS	ELBOW, TUBE TO BOSS.....	1
34	PAJZZ	20149	0647807	PACKING, PREFORMED.....	1
35	PFOZZ	40152	564496	ADAPTER, STRAIGHT, TU.....	1
36	XDOZZ	70026	R375-16	NUT, TUBE COUPLING.....	2
37	PFJZZ	96906	MS21044N4	NUT, SELF-LOCKING, HE.....	1
38	XBOZZ	12603	564719	BRACKET, TUBE.....	1
39	XDOZZ	12603	656672	WASHER, PLAIN.....	1
40	XDOZZ	12603	4E36	WASHER, LOCK.....	1
41	PFJZZ	12603	18C616	SCREW, CAP, HEXAGON H.....	1
42	PAJZZ	40152	564490	HOSE ASSEMBLY, NONME.....	1
43	PAJZZ	70026	R1000-12	ELBOW, PIPE TO TUBE.....	1
44	PFOZZ	12603	5K816	NIPPLE.....	1
45	PAJZZ	63906	12SW12MS16F JS26	HOSE ASSEMBLY, NONME.....	1
46	PAJZZ	12603	207647	STUD.....	6
47	PAJZZ	96906	MS35338-46	WASHER, LOCK.....	6

SECTION II

TM5-2420-206-34P

(1)	(2)	(3)	(4)	(5)	(6)
ITEM NO	S4R CODE	CAGEC	PART NUMBER	DESCRIPTION AND USABLE ON CODES (UOC)	QTY
48	PFJZZ	96906	MS35691-21	NUT, PLAIN, HEXAGON.....	6
49	PAQZZ	89749	1306623	PACKING, PREFORMED.....	1
50	PAOFF	12603	450232	PUMP, ROTARY.....	1

END OF FIGURE

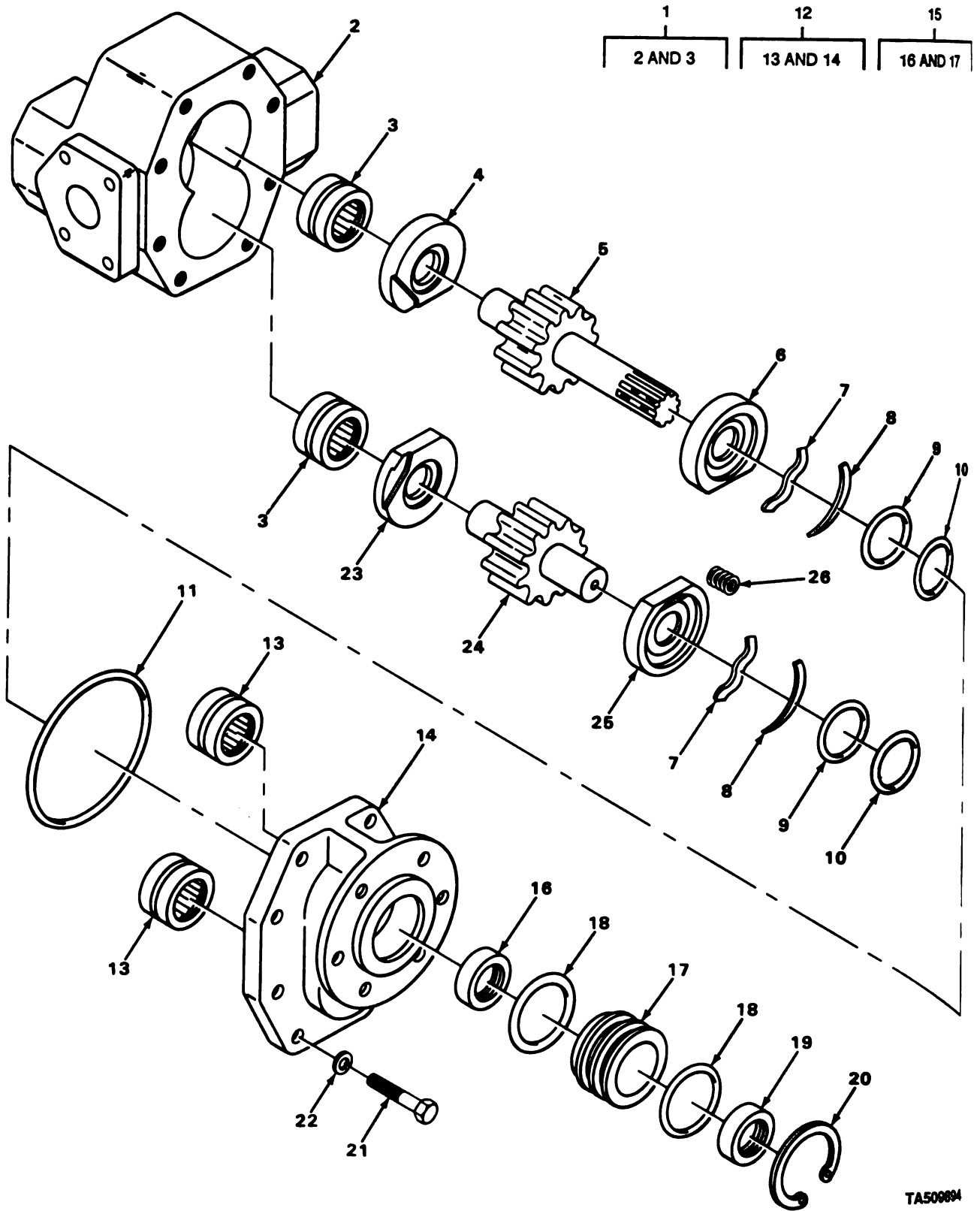

TA50684

FIGURE 81. PUSH START PUMP.

SECTION II

TMS-2 420-206-34P

1) EM	(2) SMR CODE	(3) CAGEC	(4) PART NUMBER	(5) DESCRIPTION AND USABLE ON CODES (UOC)	(6) QTY
GROUP 0721 COOLERS, PUMPS, MOTORS					
FIG. 81 PUSH START PUMP					
1	XAJFF	12603	499163	.BODY ASSEMBLY PUSH START.....	1
2	XADZZ	12603	456127	..BODY.....	1
3	PAFZZ	96906	MS51961-6	..BEARING,ROLLER,NEED BODY.....	2
4	PFFZZ	12603	455676	.BEARING,WASHER.....	1
5	PFFZZ	12603	455842	.GEARSHAFT,SPUR PUMP.....	1
6	XDFZZ	12603	455674	.PLATE,COVER,THRUST.....	1
7	XDFZZ	12603	455680	.SPRING,WAVE COVER THRUST PLATE....	2
8	XDFZZ	12603	455681	.RING,MASK OFF COVER THRUST PLATE..	2
9	PFFZZ	12603	455388	.SPACER,RING COVER THRUST PLATE....	2
10	PFFZZ	96906	MS28775-220	.PACKING,PREFORMED COVER THRUST PLATE.....	2
11	XDFZZ	12603	455221	.GASKET COVER ASSEMBLY.....	1
12	XAFFF	12603	499085	.COVER ASSEMBLY PUSH START PUMP....	1
13	PAFZZ	96906	MS51961-6	..BEARING,ROLLER,NEED COVER.....	2
14	XAFZZ	12603	455683	..COVER.....	1
15	XDFFF	40152	455213	.SEAL AND RETAINER A PUSH START PUMP DRIVE SHAFT.....	1
16	PAFZZ	89749	799528	..SEAL,PLAIN ENCASED.....	1
17	XDFZZ	12603	455209	..RETAINER PUSH START PUMP DRIVE SHAFT.....	1
18	PAFZZ	40152	25K40120	.PACKING,PREFORMED PUSH START PUMP DRIVE SHAFT RETAINER ASSEMBLY.....	2
19	PAFZZ	89749	799528	.SEAL,PLAIN ENCASED PUSH START PUMP DRIVE SHAFT RETAINER ASSEMBLY MOUNTING.....	1
20	PFFZZ	12603	658524	.RING,RETAINING PUSH START PUMP DRIVE SHAFT RETAINER ASSEMBLY MOUNTING.....	1
21	PAFZZ	12603	1C724	.BOLT,MACHINE COVER MOUNTING.....	8
22	XDFZZ	03504	107344	.WASHER,FLAT COVER MOUNTING.....	8
23	XDFZZ	12603	455677	.PLATE,BODY,THRUST.....	1
24	XDFZZ	12603	455206	.GEARSHAFT,SPUR PUMP.....	1
25	XDFZZ	12603	455675	.PLATE,COVER,THRUST.....	1
26	XDFZZ	12603	455698	.SPRING PUSH START PUMP.....	3

END OF FIGURE

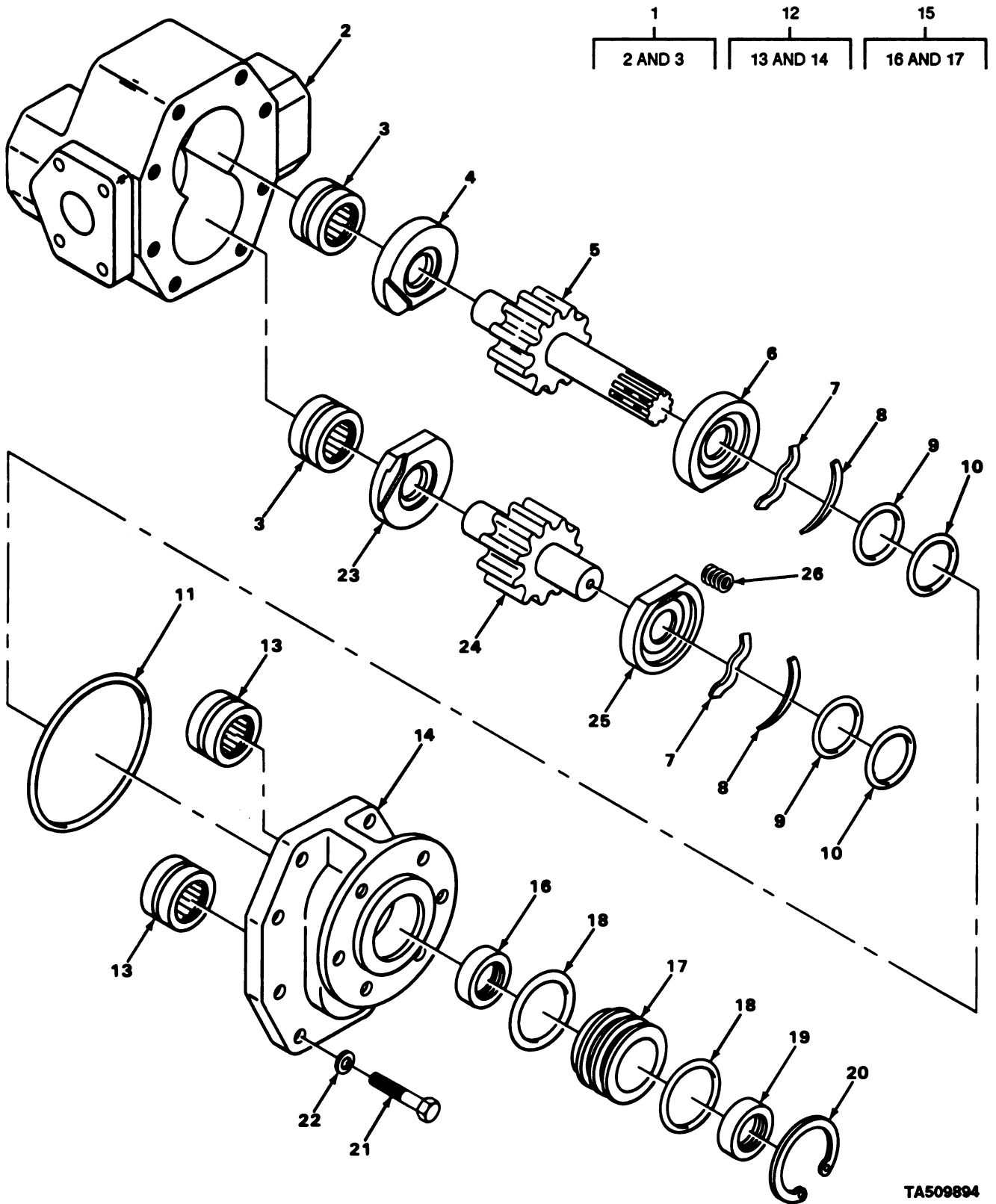

TA509894

FIGURE 81. PUSH START PUMP.

SECTION II

TM5-2420-206-34P

(1) ITEM NO	(2) SMR CODE	(3) CAGEC	(4) PART NUMBER	(5) DESCRIPTION AND USABLE ON CODES(UOC)	(6) QTY
GROUP 0721 COOLERS, PUMPS, MOTORS					
FIG. 81 PUSH START PUMP					
1	XAJFF	12603	499163	.BODY ASSEMBLY PUSH START.....	1
2	XADZZ	12603	456127	..BODY.....	1
3	PAFZZ	96906	MS51961-6	..BEARING,ROLLER,NEED BODY.....	2
4	PFFZZ	12603	455676	.BEARING,WASHER.....	1
5	PFFZZ	12603	455842	.GEARSHAFT,SPUR PUMP.....	1
6	XDFZZ	12603	455674	.PLATE,COVER,THRUST.....	1
7	XDFZZ	12603	455680	.SPRING,WAVE COVER THRUST PLATE....	2
8	XDFZZ	12603	455681	.RING,MASK OFF COVER THRUST PLATE..	2
9	PFFZZ	12603	455388	.SPACER,RING COVER THRUST PLATE....	2
10	PFFZZ	96906	MS28775-220	.PACKING,PREFORMED COVER THRUST PLATE.....	2
11	XDFZZ	12603	455221	.GASKET COVER ASSEMBLY.....	1
12	XAFFF	12603	499085	.COVER ASSEMBLY PUSH START PUMP....	1
13	PAFZZ	96906	MS51961-6	..BEARING,ROLLER,NEED COVER.....	2
14	XAFZZ	12603	455683	..COVER.....	1
15	XDFFF	40152	455213	.SEAL AND RETAINER A PUSH START PUMP DRIVE SHAFT.....	1
16	PAFZZ	89749	799528	..SEAL,PLAIN ENCASED.....	1
17	XDFZZ	12603	455209	..RETAINER PUSH START PUMP DRIVE SHAFT.....	1
18	PAFZZ	40152	25K40120	.PACKING,PREFORMED PUSH START PUMP DRIVE SHAFT RETAINER ASSEMBLY.....	2
19	PAFZZ	89749	799528	.SEAL,PLAIN ENCASED PUSH START PUMP DRIVE SHAFT RETAINER ASSEMBLY MOUNTING.....	1
20	PFFZZ	12603	658524	.RING,RETAINING PUSH START PUMP DRIVE SHAFT RETAINER ASSEMBLY MOUNTING.....	1
21	PAFZZ	12603	1C724	.BOLT,MACHINE COVER MOUNTING.....	8
22	XDFZZ	03504	107344	.WASHER,FLAT COVER MOUNTING.....	8
23	XDFZZ	12603	455677	.PLATE,BODY,THRUST.....	1
24	XDFZZ	12603	455206	.GEARSHAFT,SPUR PUMP.....	1
25	XDFZZ	12603	455675	.PLATE,COVER,THRUST.....	1
26	XDFZZ	12603	455698	.SPRING PUSH START PUMP.....	3

END OF FIGURE

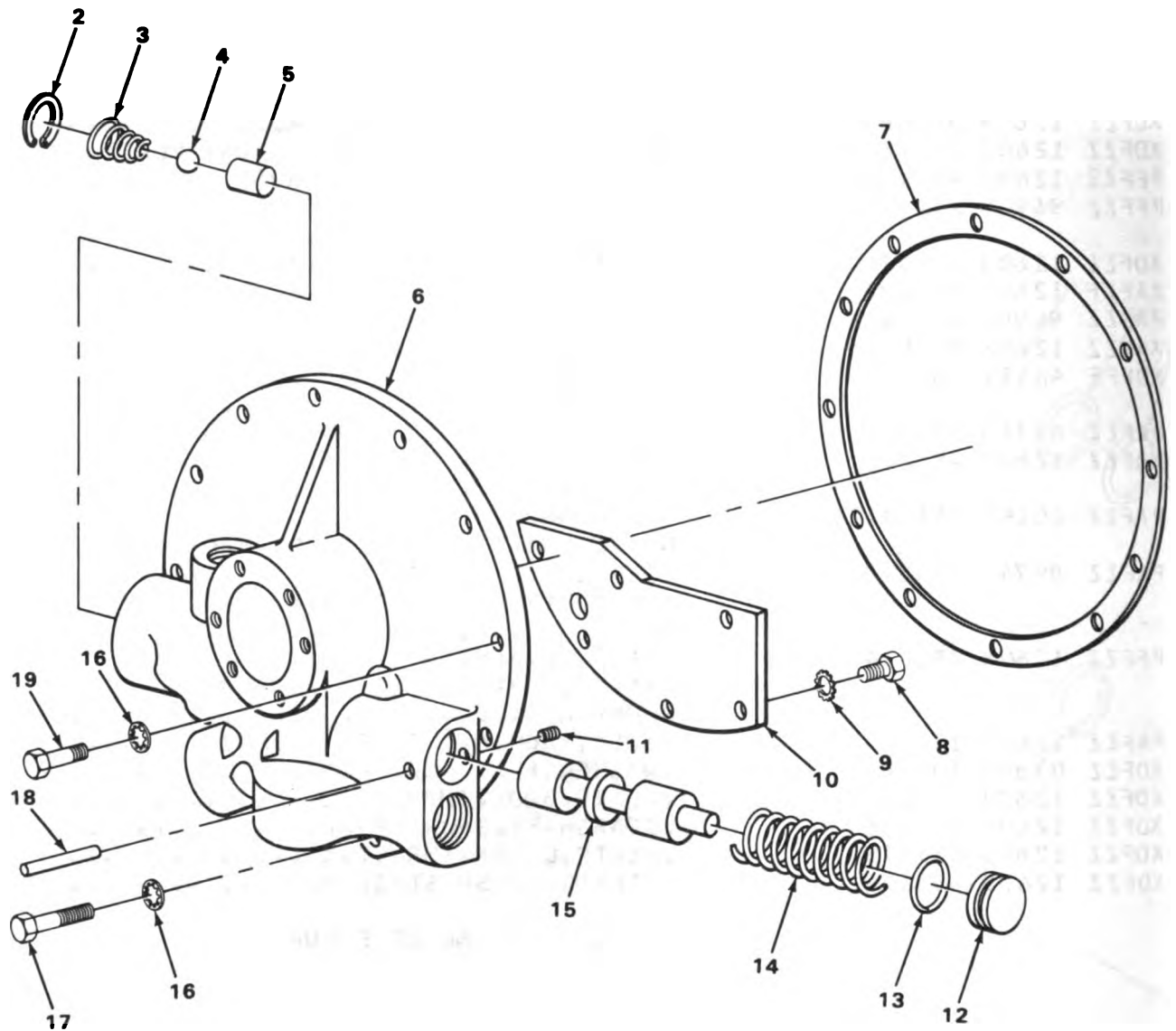
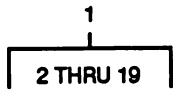

TA509895

FIGURE 82. PUSH START VALVE.

SECTION II

TM5-2420-206-34P

(1) ITEM NO	(2) SMR CODE	(3) CAGEC	(4) PART NUMBER	(5) DESCRIPTION AND USABLE ON CODES (UOC)	(6) QTY
GROUP 0721 COOLERS, PUMPS, MOTORS					
FIG. 82 PUSH START VALVE					
1	XDFFF	12603	226951	VALVE ASSEMBLY, PUMP.....	1
2	PAFZZ	96906	MS16625-118	.RING, RETAINING.....	1
3	XDFZZ	12603	226970	.SPRING, HELICAL, COMP.....	1
4	PAFZZ	96906	MS19061-19	.BALL, BEARING.....	1
5	PAFZZ	40152	217650	.SEAT, BALL SOCKET.....	1
6	XAFZZ	12603	227654	.HOUSING.....	1
7	PAFZZ	12603	217408	.GASKET.....	1
8	PAFZZ	96906	MS18154-58	.SCREW, CAP, HEXAGON H.....	6
9	PAFZZ	96906	MS35336-57	.WASHER, LOCK.....	6
10	PFFZZ	12603	226968	.PLATE, BODY.....	1
11	PAFZZ	12603	16F-01	.PLUG, PIPE.....	2
12	XDFZZ	12603	217647	.STOP, CONTROL VALVE.....	2
13	PAFZZ	12603	25K40100	.PACKING, PREFORMED.....	2
14	XDFZZ	12603	226969	.SPRING.....	1
15	PAFZZ	12603	226967	.SPOOL, VALVE.....	1
16	PAFZZ	96906	MS35333-76	.WASHER, LOCK VALVE MOUNTING.....	12
17	PAFZZ	12603	1C636	.SCREW, CAP, HEXAGON H VALVE MOUNTING	1
18	PAFZZ	72962	59-048-250-1750	.PIN, SPRING SPOOL AND SPRING STOP..	2
19	PAFZZ	33323	K41A119	.BOLT, MACHINE VALVE MOUNTING.....	11

END OF FIGURE

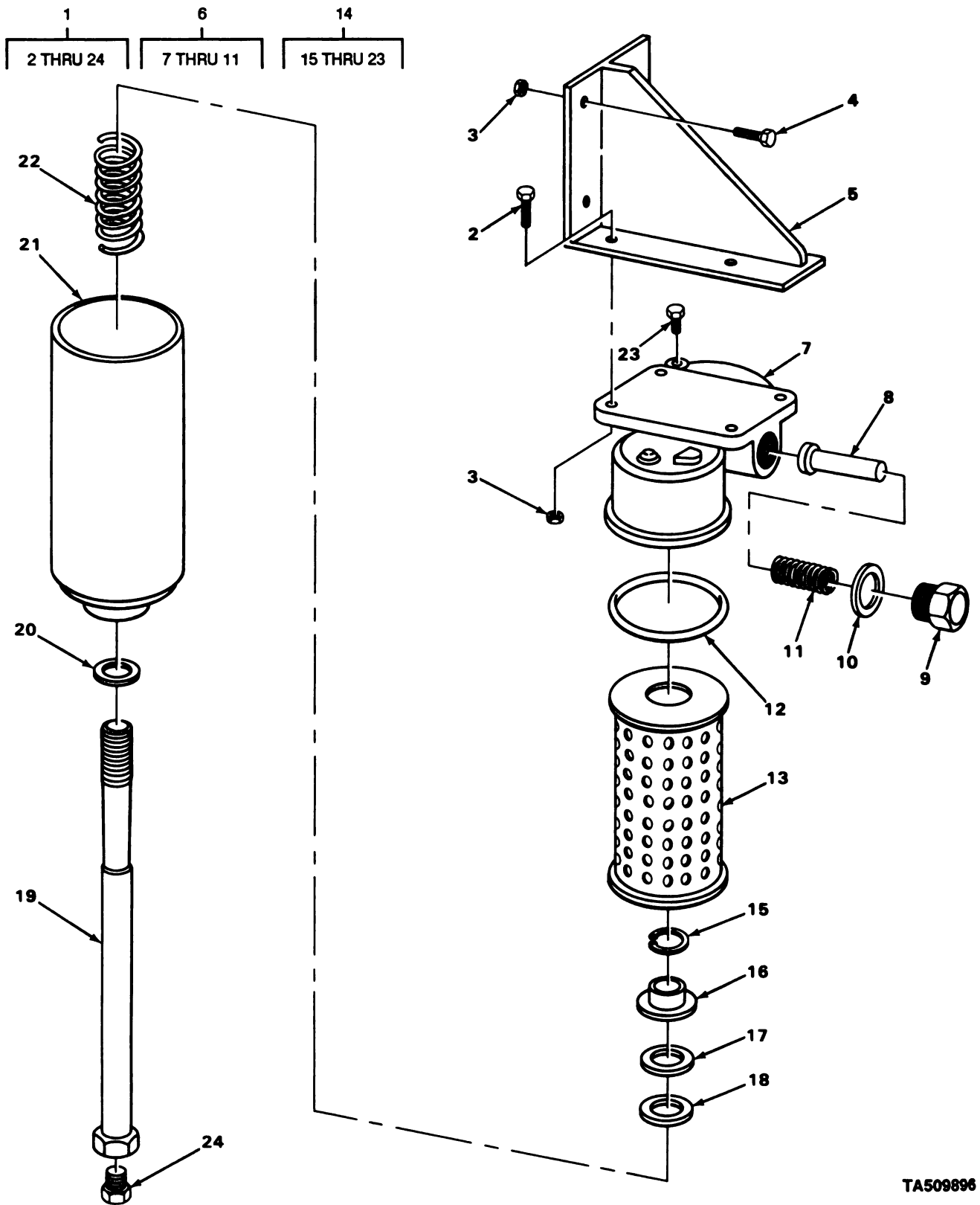

TA509896

FIGURE 83. TRANSMISSION OIL FILTER.

SECTION II			TM5-2420-206-34P			
(1)	(2)	(3)	(4)	(5)	(6)	
ITEM NO	SMR CODE	CAGEC	PART NUMBER	DESCRIPTION AND USABLE ON CODES(UOC)	QTY	
GROUP 0721 COOLERS, PUMPS, MOTORS						
FIG. 83 TRANSMISSION OIL FILTER						
1	PAJJO	70040	6436414	FILTER,FLUID TRANSMISSION.....	1	
2	PAJZZ	96906	MS18153-61	.SCREW,CAP,HEXAGON H FILTER MOUNTING.....	4	
3	PFOZZ	12603	60D6	.NUT,SELF-LOCKING,HE BRACKET MOUNTING.....	8	
4	XDOZZ	12603	18C622	.SCREW,CAP,HEXAGON BRACKET MOUNTING	4	
5	XBOZZ	12603	564506	.BRACKET TRANSMISSION OIL FILTERS MOUNTING.....	1	
6	XDOJO	70040	6436032	.BASE ASSEMBLY,FILT FILTER.....	1	
7	XAOZZ	70040	5574832	..BASE.....	1	
8	PFOZZ	70040	5574805	..VALVE,BY-PASS.....	1	TYPE OF 258
9	XDOZZ	70040	5574491	..PLUG,VALVE.....	1	
10	XDOZZ	70040	5574492	..GASKET,VALVE.....	1	
11	XDOZZ	70040	5577059	..SPRING,VALVE.....	1	
12	PAOZZ	70040	5573534	.GASKET SHELL TO HEAD MOUNTING.....	1	
13	PAOZZ	96906	MS35802-3	.FILTER ELEMENT,FLUI TRANSMISSION OIL FILTER.....	1	
14	XDOJO	70040	6436033	.SHELL-STUD ASSEMBLY TRANSMISSION OIL FILTER.....	1	
15	XDOZZ	70040	5576328	..RING,RETAINING MOUNTING.....	1	
16	PFOZZ	24617	5187309	..RETAINER,PACKING.....	1	
17	PAOZZ	72582	5187310	..PACKING,PREFORMED RETAINER MOUNTING.....	1	
18	PFOZZ	70040	5577938	..SPACER,RING RETAINER MOUNTING....	1	
19	XBOZZ	70040	5574862	..STUD,CENTER SHELL MOUNTING.....	1	
20	PAJZZ	70040	5573538	..WASHER,FLAT SHELL MOUNTING.....	1	
21	XAOZZ	70040	6436005	..SHELL TRANSMISSION OIL FILTER....	1	
22	XDOZZ	70040	5574304	..SPRING ELEMENT MOUNTING.....	1	
23	PFOZZ	24617	444613	..PLUG,PIPE FILTER HEAD.....	1	
24	PAOZZ	19207	7002107	.PLUG,MACHINE THREAD OIL FILTER, BOTTOM.....	1	

END OF FIGURE

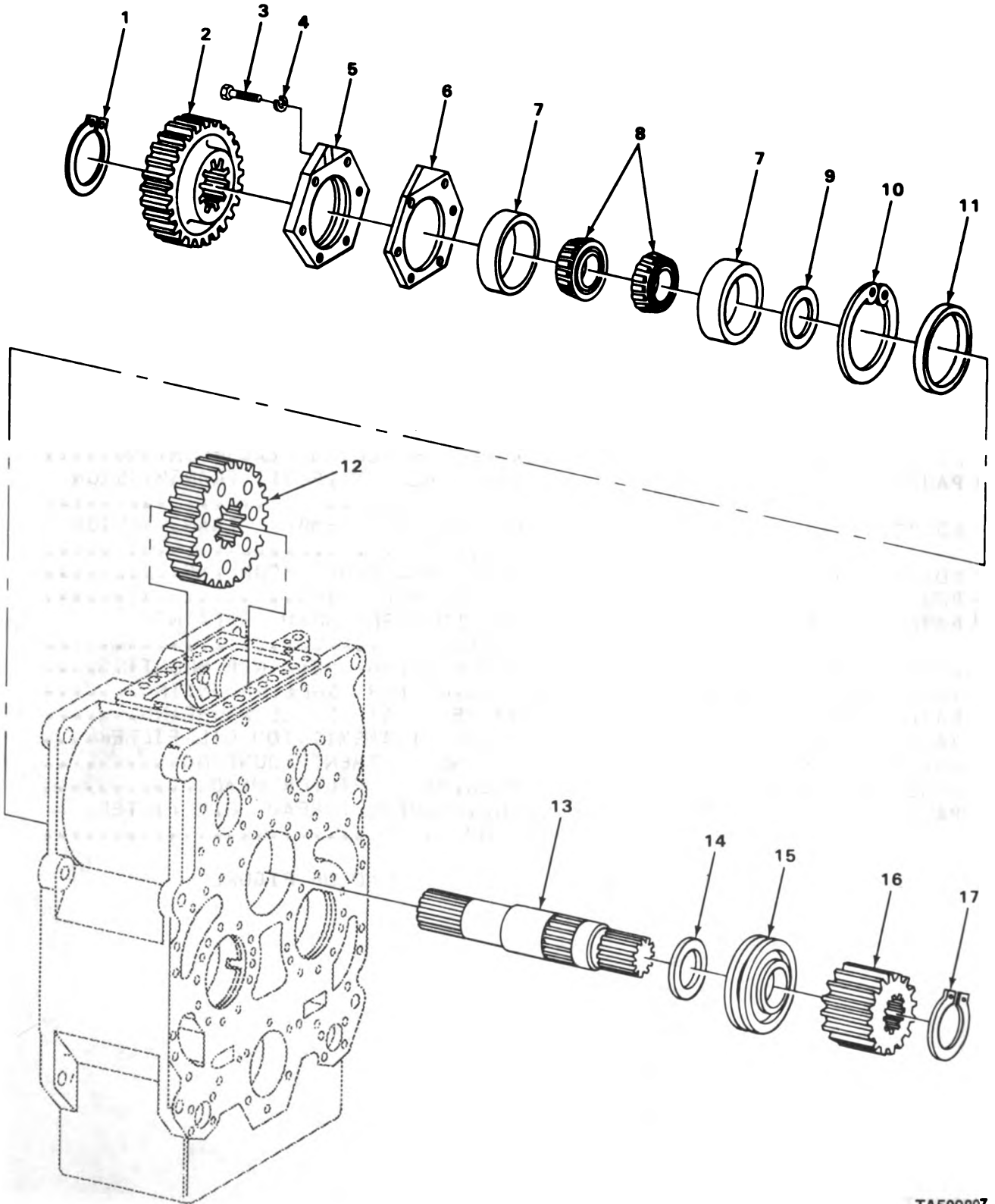

TA509897

FIGURE 84. TRANSMISSION IDLER SHAFT.

SECTION II

(1) ITEM NO	(2) SMR CODE	(3) CAGEC	(4) PART NUMBER	(5) DESCRIPTION AND USABLE ON CODES (UOC)	(6) QTY
GROUP 0725 IDLER GEARS					
FIG. 84 TRANSMISSION IDLER SHAFT					
1	XDHZZ	12603	224162	RING, IDLER SHAFT.....	1
2	PFHZZ	12603	217278	GEAR, SPUR TRANSMISSION.....	1
3	PFHZZ	12603	1C820	SCREW, CAP, HEXAGON H.....	6
4	PFHZZ	95019	500357-13	WASHER, LOCK.....	6
5	PAHZZ	12603	217349	RETAINER, IDLER SHAF IDLER SHAFT....	1
6	PAHZZ	12603	217392	SHIM.....	1
7	PAHZZ	12603	658987	CUP, TAPERED ROLLER.....	2
8	PAHZZ	60038	575	CONE AND ROLLERS, TA.....	2
9	XDHZZ	12603	217325	SPACER.....	1
10	XDHZZ	12603	217747	RING.....	1
11	XDHZZ	12603	217469	RETAINER, PACKING.....	1
12	PFHZZ	12603	217278	GEAR, SPUR TRANSMISSION.....	1
13	PAHZZ	12603	217314	SHAFT, IDLER TRANSMI TRANSMISSION...	1
14	XDHZZ	12603	217229	SPACER, RING.....	1
15	PAHZZ	96906	MS17133-15	BEARING, ROLLER, SELF.....	1
16	PAHZZ	12603	217235	GEAR, IDLER.....	1
17	PFHZZ	79136	5100-375MDORZD	RING, RETAINING.....	1

END OF FIGURE

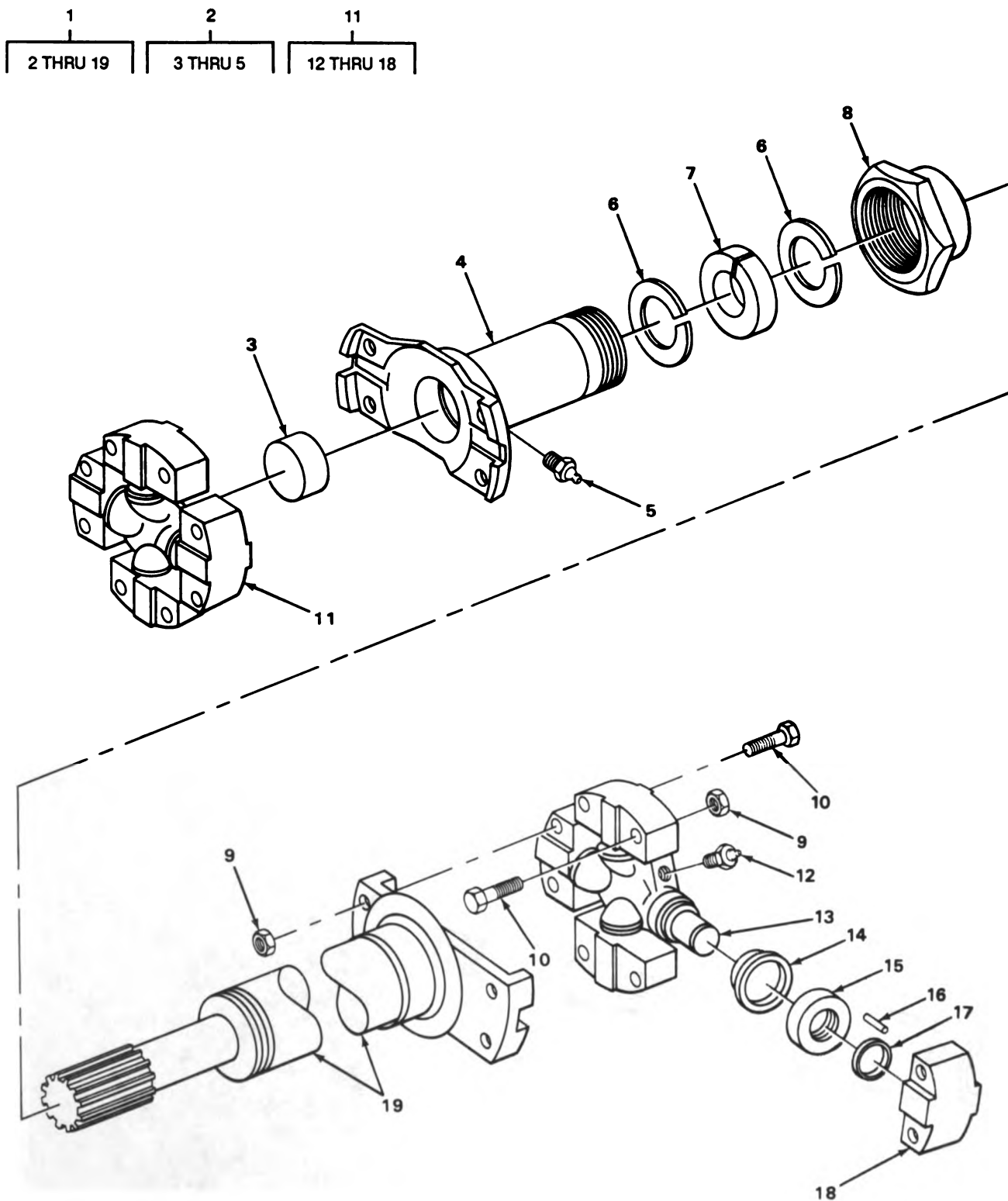

TA509898

FIGURE 85. TORQUE CONVERTER TO TRANSMISSION SHAFT.

SECTION II			TM5-2420-206-34P			
(1)	(2)	(3)	(4)	(5)	(6)	
ITEM NO	SMR CJDE	CAGEC	PART NUMBER	DESCRIPTION AND USABLE ON CODES (UOC)	QTY	
GROUP 09 PROPELLER, PROPELLER SHAFTS, UNIVERSAL JOINTS, COUPLER, AND CLAMP ASSEMBLY						
GROUP 0900 PROPELLER SHAFTS						
FIG. 85 TORQUE CONVERTER TO TRANSMISSION SHAFT						
1	XDOJJ	77873	2A18647-1	PROPELLER SHAFT.....	1	
2	XDOJJ	77873	6A-8503	.YOKE,UNIVERSAL JOIN.....	1	
3	XDOZZ	76260	3579J	..CAP,DUST SLIP YOKE.....	1	
4	XADZZ	76260	20931J	..YOKE,SLIP PROPELLER SHAFT.....	1	
5	PAOZZ	96906	MS15003-1	..FITTING,LUBRICATION YOKE ASSEMBLY	1	
6	XBOZZ	76260	2714J	.WASHER,RETAINING SPLIT.....	2	
7	PAOZZ	97907	40985	.FELT,MECHANICAL,PRE.....	1	
8	PFOZZ	77873	3310J	.PACKING NUT SLIP YOKE.....	1	
9	XDOZZ	76260	3X112	.NUT,PLAIN,HEXAGON SPIDER MOUNTING.	8	
10	PAOZZ	77873	12301J	.SCREW,CAP,HEXAGON H SPIDER MOUNTING.....	8	
11	PAOJJ	77873	114-8202A	.PARTS KIT,UNIVERSAL PROPELLER SHAFT.....	2	
12	PFOZZ	96906	MS15003-4	..FITTING,LUBRICATION SPIDER.....	1	
13	XAOZZ	76260	11257J	..SPIDER.....	1	
14	XDOZZ	76260	6628J	..SHIELD DUST SPIDER.....	1	
15	XDOZZ	12603	943420	..SEAL,GREASE SPIDER.....	1	
16	PFOZZ	77873	6989J	..ROLLER,BEARING SPIDER.....	240	
17	PFOZZ	77873	6988J	..SPACER,RING SPIDER BEARING.....	1	
18	XDOZZ	76260	10686J1	..BEARING SPIDER.....	1	
19	XBOZZ	76260	42-18647-1	.TUBE PROPELLER SHAFT.....	1	

END OF FIGURE

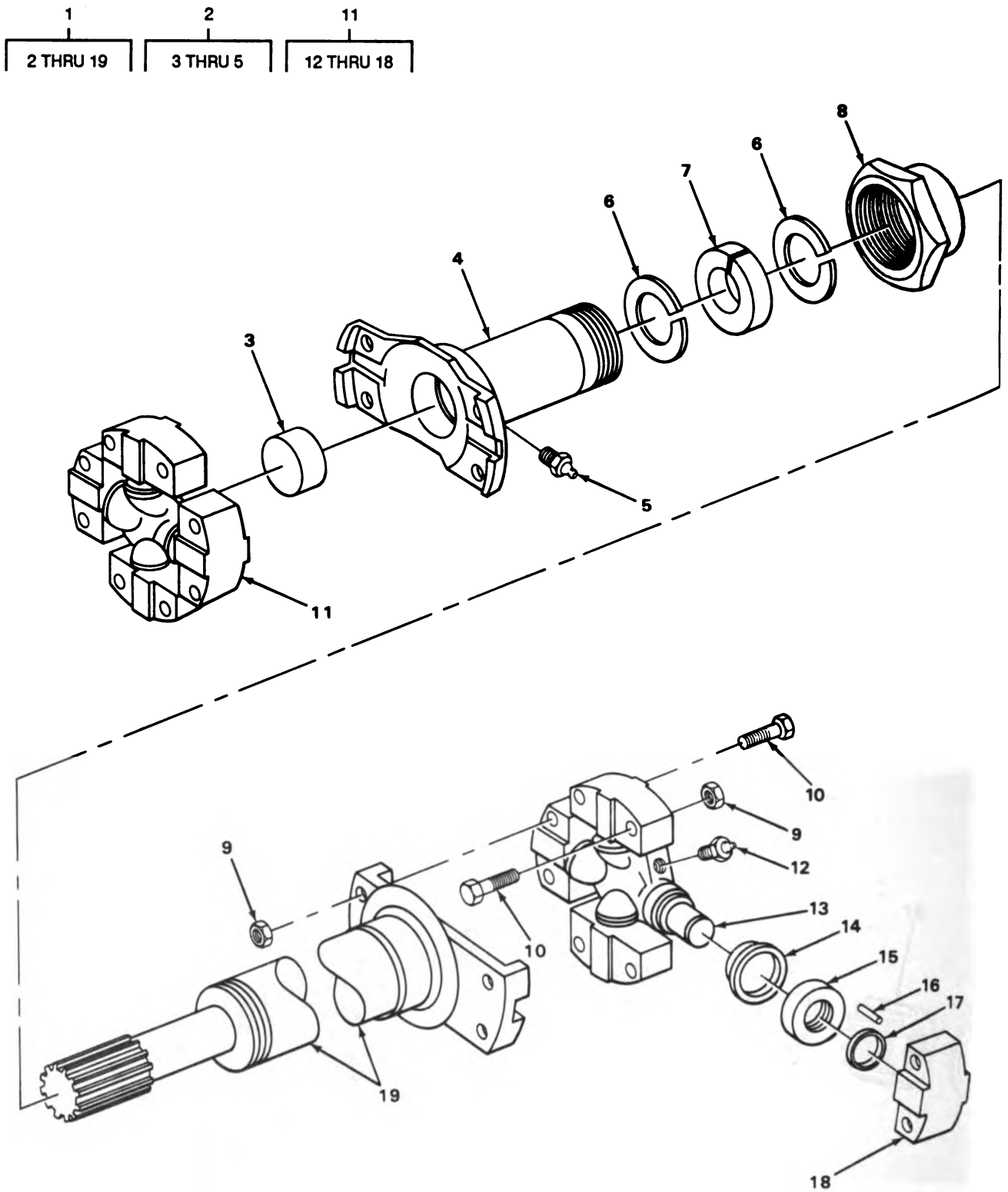

TA509098

FIGURE 85. TORQUE CONVERTER TO TRANSMISSION SHAFT.

SECTION II

(1) ITEM NO	(2) SMR CJDE	(3) CAGEC	(4) PART NUMBER	(5) DESCRIPTION AND USABLE ON CODES (UOC)	(6) QTY
GROUP 09 PROPELLER, PROPELLER SHAFTS, UNIVERSAL JOINTS, COUPLER, AND CLAMP ASSEMBLY					
GROUP 0900 PROPELLER SHAFTS					
FIG. 85 TORQUE CONVERTER TO TRANSMISSION SHAFT					
1	XDOJJ	77873	2A18647-1	PROPELLER SHAFT.....	1
2	XDOJJ	77873	6A-8503	.YOKE,UNIVERSAL JOIN.....	1
3	XDOZZ	76260	3579J	..CAP,DUST SLIP YOKE.....	1
4	XAOZZ	76260	20931J	..YOKE,SLIP PROPELLER SHAFT.....	1
5	PAOZZ	96906	MS15003-1	..FITTING,LUBRICATION YOKE ASSEMBLY	1
6	XBOZZ	76260	2714J	.WASHER,RETAINING SPLIT.....	2
7	PAOZZ	97907	40985	.FELT,MECHANICAL,PRE.....	1
8	PFOZZ	77873	3310J	.PACKING NUT SLIP YOKE.....	1
9	XDOZZ	76260	3X112	.NUT,PLAIN,HEXAGON SPIDER MOUNTING.	8
10	PAOZZ	77873	12301J	.SCREW,CAP,HEXAGON H SPIDER	8
MOUNTING.....					
11	PAOJJ	77873	114-8202A	.PARTS KIT,UNIVERSAL PROPELLER	2
SHAFT.....					
12	PFOZZ	96906	MS15003-4	..FITTING,LUBRICATION SPIDER.....	1
13	XAOZZ	76260	11257J	..SPIDER.....	1
14	XDOZZ	76260	6628J	..SHIELD DUST SPIDER.....	1
15	XDOZZ	12603	943420	..SEAL,GREASE SPIDER.....	1
16	PFOZZ	77873	6989J	..ROLLER,BEARING SPIDER.....	240
17	PFOZZ	77873	6988J	..SPACER,RING SPIDER BEARING.....	1
18	XDOZZ	76260	10686J1	..BEARING SPIDER.....	1
19	XBOZZ	76260	42-18647-1	.TUBE PROPELLER SHAFT.....	1

END OF FIGURE

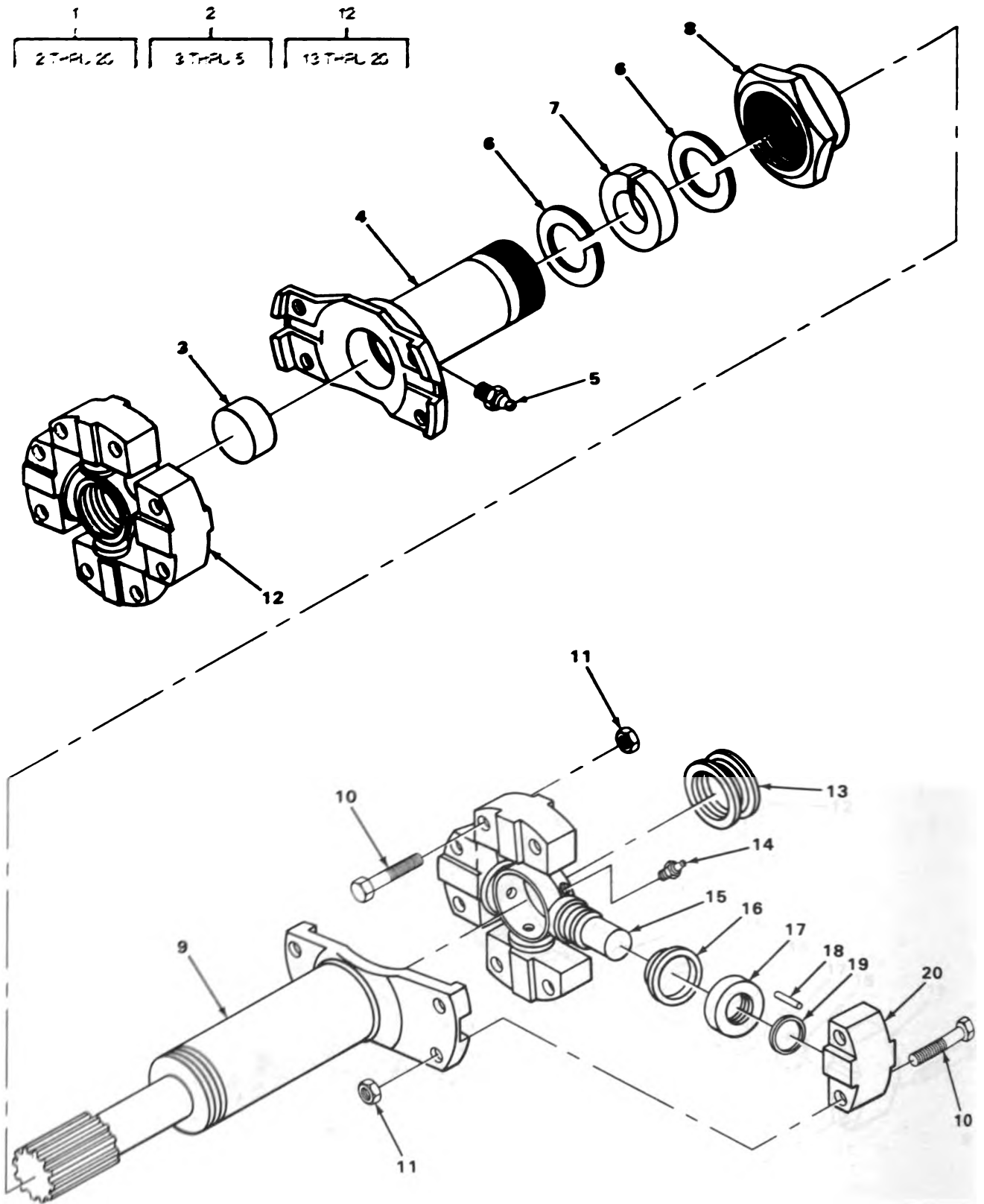

TA509900

FIGURE 87. SHAFT, MIDMOUNT BEARING TO TRANSMISSION, AND REAR AXLE.

SECTION II

TM5-2420-206-34P

(1) ITEM NO	(2) SMR CODE	(3) CAGEC	(4) PART NUMBER	(5) DESCRIPTION AND USABLE ON CODES(UOC)	(6) QTY
GROUP 0900 PROPELLER SHAFTS					
FIG. 87 SHAFT, MIDMOUNT BEARING TO TRANSMISSION, AND REAR AXLE					
1	XDFFF	40152	561066	PROPELLER SHAFT.....	1
2	XDFFF	77873	6A9005	.YOKE,UNIVERSAL JOIN PROPELLER SHAFT.....	1
3	XDFZZ	76260	7150J	..CAP,DUST SLIP YOKE.....	2
4	XAFZZ	76260	12708J	..YOKE,SLIP PROPELLER SHAFT.....	1
5	PAFZZ	96906	MS15003-1	..FITTING,LUBRICATION SLIP YOKE....	1
6	XDFZZ	77873	7148J	.FELT,MECHANICAL,PRE SLIP YOKE.....	2
7	PAFZZ	77873	7149J	.FELT,MECHANICAL,PRE SLIP YOKE.....	1
8	PFFZZ	77873	7147J	.CAP,DUST,PROPELLER YOKE STUB.....	1
9	PFFZZ	77873	42-15355-4	.PROPELLER SHAFT PROPELLER SHAFT...	1
10	PAFZZ	12603	17C821	.SCREW,CAP,HEXAGON H SPIDER MOUNTING.....	8
11	PAFZZ	12603	8D08	.NUT,PLAIN,HEXAGON SPIDER MOUNTING.	8
12	PAFFF	70960	CP92N17	.PARTS KIT,UNIVERSAL.....	2
13	XDFZZ	76250	4595J	..RETAINER,GREASE SPIDER.....	1
14	PAFZZ	96906	MS15003-1	..FITTING,LUBRICATION SPIDER.....	1
15	XAFZZ	76260	3893J	..SPIDER.....	1
16	XDFZZ	76260	6628J	..SHIELD,DUST SPIDER.....	1
17	XDFZZ	12603	943420	..SEAL, GREASE SPIDER.....	1
18	PFFZZ	77873	6989J	..ROLLER,BEARING SPIDER.....	240
19	PFFZZ	77873	6988J	..SPACER,RING.....	1
20	XDFZZ	76260	9216J1	..BEARING SPIDER.....	1

END OF FIGURE

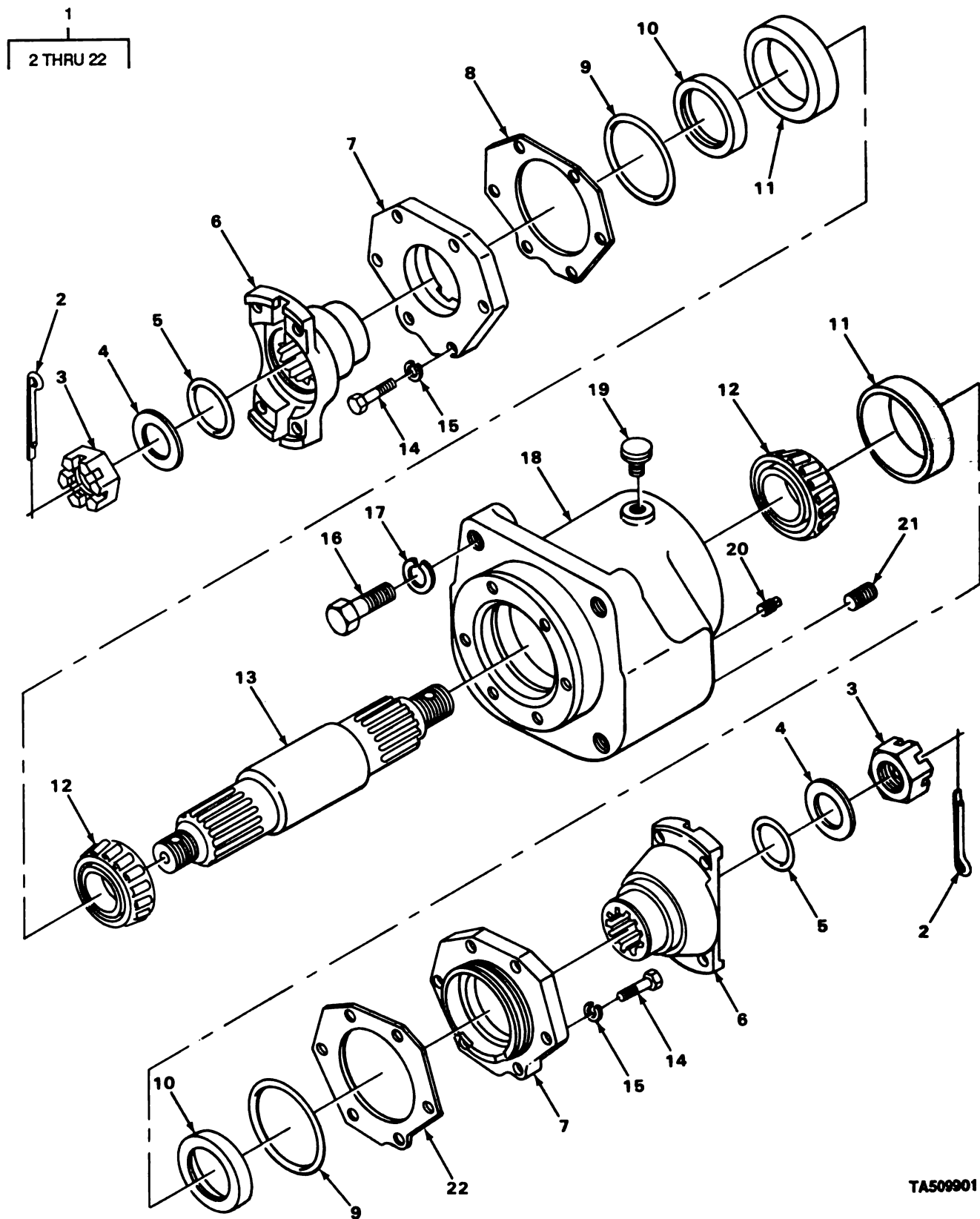

FIGURE 88. MIDMOUNT BEARING.

TA509901

SECTION II

TM5-2420-206-34P

(1) ITEM NO	(2) SMR CODE	(3) CAGEC	(4) PART NUMBER	(5) DESCRIPTION AND USABLE ON CODES(UOC)	(6) QTY
GROUP 0900 PROPELLER SHAFTS					
FIG. 88 MIDMOUNT BEARING					
1	PFFFF	12603	226705	BEARING ASSEMBLY, PR.....	1
2	XDFZZ	12603	1F740	.PIN, COTTER.....	2
3	XDFZZ	12603	669897	.NUT, FLANGE.....	2
4	XDFZZ	31007	304677C1	.WASHER.....	2
5	XDFZZ	72582	5132502 SAE120R1C LASS1	.PACKING, PREFORMED.....	2
6	PFFZZ	12603	217471	.FLANGE, OUTPUT SHAFT MIDMOUNT BEARING.....	2
7	PAFZZ	12603	226797	.RETAINER MIDMOUNT SHAFT.....	2
8	PAFZZ	12603	217389	.SHIM.....	V
9	PAFZZ	40152	25K40428	.PACKING, PREFORMED.....	2
10	PAFZZ	80201	517731	.SEAL, PLAIN ENCASED.....	2
11	PAFZZ	60038	HM813810	.CUP, TAPERED ROLLER.....	2
12	XDFZZ	60038	HM813849	.CONE AND ROLLERS, TA.....	2
13	PFFZZ	12603	226799	.SHAFT, MIDMOUNT, BEAR MIDMOUNT BEARING.....	1
14	XDFZZ	12603	1C828	.SCREW, CAP, HEXAGON H.....	12
15	PFFZZ	95019	500357-13	.WASHER, LOCK.....	12
16	XDFZZ	12603	23C16108	.SCREW, CAP, HEXAGON.....	4
17	PAFZZ	96906	MS35338-53	.WASHER, LOCK.....	4
18	XAFZZ	12603	226798	.HOUSING.....	1
19	PAFZZ	00736	A14132	.BREATHER.....	1
20	PAFZZ	12603	13F12	.PLUG, PIPE.....	1
21	PAFZZ	36540	5051171	.PLUG, PIPE, MAGNETIC DRAIN.....	1
22	PAFZZ	12603	217390	.SHIM.....	V

END OF FIGURE

1
2 THRU 15

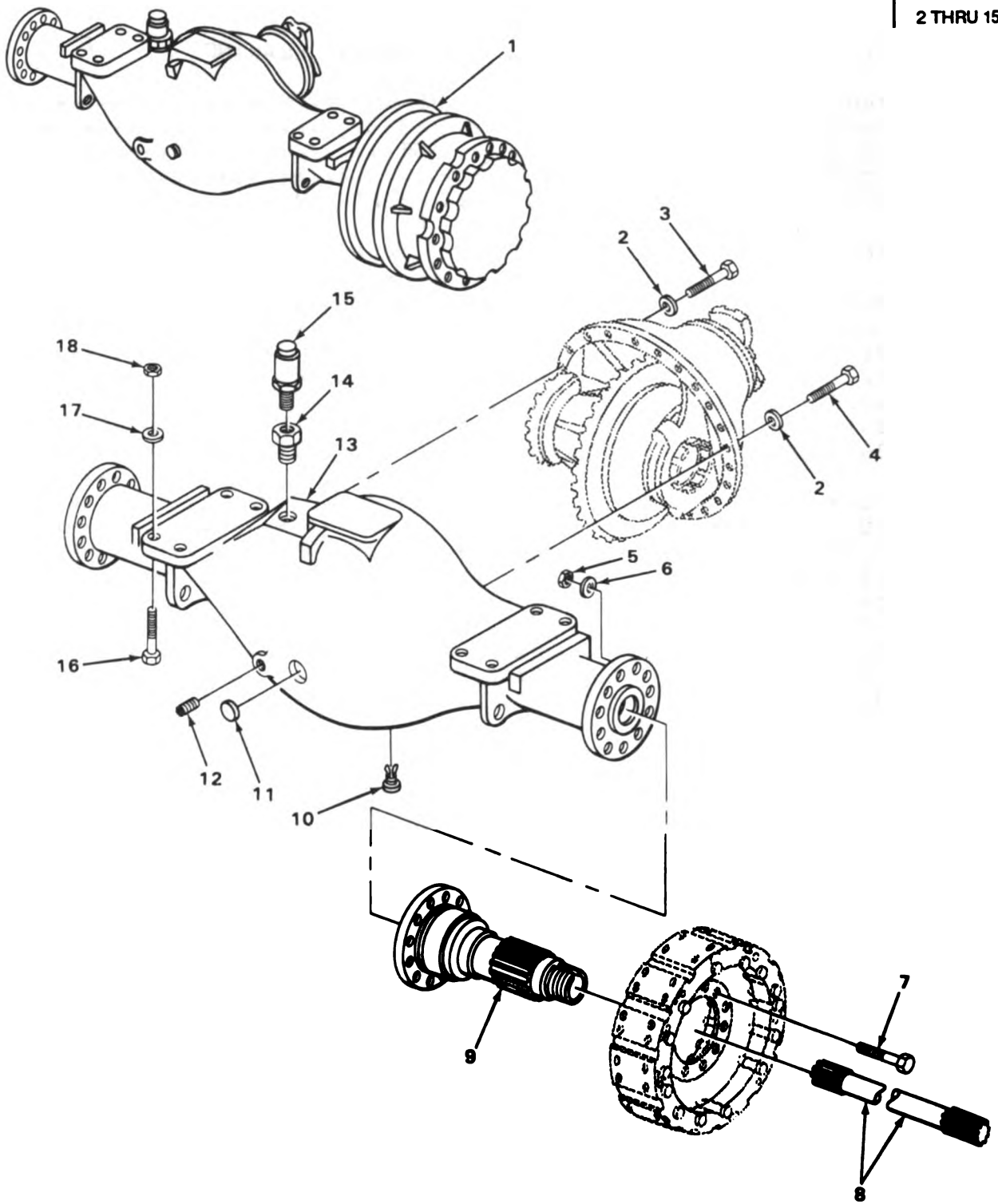

TA509902

FIGURE 89. FRONT AXLE PLUGS AND BREATHERS.

SECTION II					
(1)	(2)	(3)	(4)	(5)	(6)
ITEM	SMR		PART		
NO	CODE	CAGEC	NUMBER	DESCRIPTION AND USABLE ON CODES(UOC)	QTY
GROUP 10 FRONT AXLE					
GROUP 1000 FRONT AXLE ASSEMBLY					
FIG. 89 FRONT AXLE PLUGS AND BREATHERS					
1	PBFFF	03504	131518	AXLE ASSEMBLY,FRONT.....	1
2	PAFZZ	35301	20-502	.WASHER,FLAT.....	22
3	XDFZZ	12603	112537	.SCREW,CAP,HEXAGON.....	4
4	XDFZZ	12603	17C1032	.SCREW,CAP,HEXAGON.....	18
5	XDFZZ	89345	304799C1	.NUT,BRAKE SPIDER.....	24
6	PAFZZ	11083	4M6953	.WASHER,FLAT.....	24
7	PAFZZ	03504	108472	.BOLT,MACHINE.....	24
8	XDFZZ	03504	116922	.SHAFT,AXLE,AUTOMOTI.....	2
9	PFFZZ	03504	116944	.SPINDLE,WHEEL,DRIVI.....	2
10	PFDZZ	36540	504P4Q	.PLUG DRAIN AXLE.....	1
11	PFDZZ	12603	12F300	.PLUG,EXPANSION.....	1
12	PFDZZ	12603	11F16	.PLUG,PIPE.....	1
13	XAFZZ	12603	111252	.HOUSING,AXLE.....	1
14	XDFZZ	79470	C3106X2	.BUSHING,PIPE.....	1
15	XDFZZ	12603	655743	.VENT ASSEMBLY TRANS.....	1
16	XDFZZ	12603	24C2088	SCREW,CAP,HEXAGON.....	8
17	XDFZZ	24617	17281C	WASHER,FLAT.....	8
18	PFFZZ	72962	59N1260-202	NUT,SELF-LOCKING,HE.....	8

END OF FIGURE

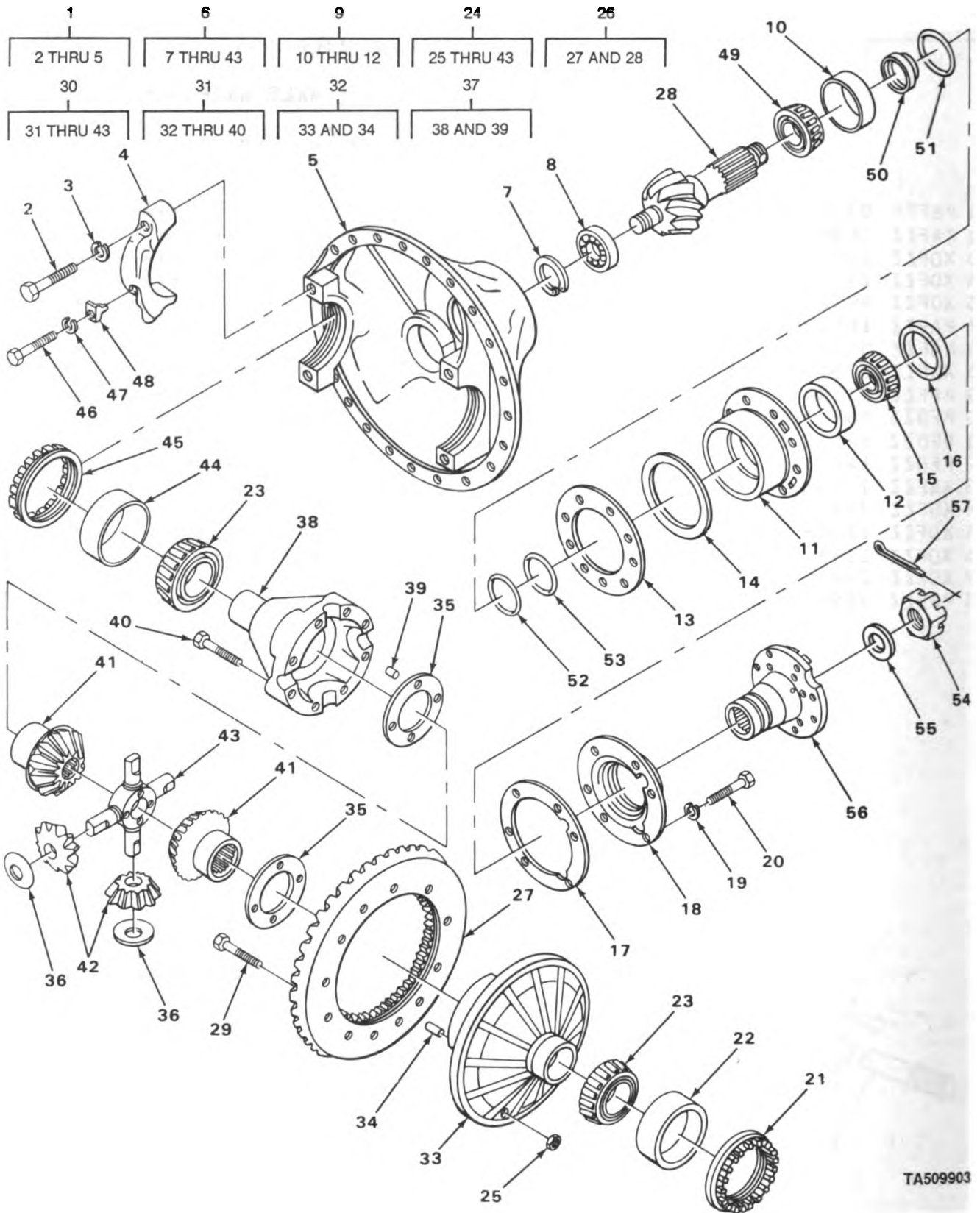

TA509903

FIGURE 90. FRONT DIFFERENTIAL AND CARRIER.

SECTION II			TM5-2420-206-34P			(6)
(1)	(2)	(3)	(4)	(5)		
ITEM NO	SMR CODE	CAGEC	PART NUMBER	DESCRIPTION AND USABLE ON CODES(UOC)	GROUP 1002 DIFFERENTIAL	QTY
FIG. 90 FRONT DIFFERENTIAL AND CARRIER						
1	PFFFF	03504	120769	CARRIER AND CAP ASS DIFFERENTIAL...		1
2	XDFZZ	12603	107965	.SCREW,CAP,HEXAGON CARRIER CAP TO CARRIER MOUNTING.....		4
3	XDFZZ	12603	111657	.WASHER,FLAT CARRIER CAP TO CARRIER MOUNTING.....		4
4	XDFZZ	12603	107964	.CAP,CARRIER.....		2
5	XAFZZ	12603	107963	.CARRIER.....		1
6	XDFFF	03504	116690	DIFFERENTIAL AND CA.....		1
7	PFFZZ	40152	224052	.RING,RETAINING PINION GEAR.....		1
8	PFFZZ	08162	MRY1309E M	.BEARING,ROLLER,CYLI PINION GEAR...		1
9	XDFFF	12603	108451	.CAGE AND CUP.....		1
10	XDFZZ	60038	9220	..CUP,TAPERED ROLLER.....		1
11	XAFZZ	12603	108452	..CAGE.....		1
12	PAFZZ	60038	9121	..CUP,TAPERED ROLLER.....		1
13	XDFZZ	12603	107972	.GASKET CAGE.....		1
14	PAFZZ	96906	MS28775-262	.PACKING,PREFORMED.....		1
15	PAFZZ	60038	9185	.CONE AND ROLLERS,TA.....		1
16	PAFZZ	80201	509699	.SEAL,PLAIN ENCASED PINION GEAR....		1
17	XDFZZ	12603	107971	.GASKET PINION GEAR.....		1
18	XDFZZ	12603	108454	.RETAINER,SEAL PINION GEAR.....		1
19	PAFZZ	12603	4E10	.WASHER,LOCK PINION GEAR.....		6
20	PFFZZ	96906	MS90725-165	.SCREW,CAP,HEXAGON H PINION GEAR...		6
21	PAFZZ	03504	107969	.BUSHING,MACHINE THR.....		1
22	PAFZZ	60038	672	.CUP,TAPERED ROLLER.....		1
23	PAFZZ	60038	687	.CONE AND ROLLERS,TA.....		2
24	PFFFF	03504	116691	.DIFFERENTIAL GEAR U.....		1
25	PFFZZ	03504	86-D-09	..NUT,SELF-LOCKING,HE GEAR PINION SET MOUNTING.....		12
26	XDFFF	12603	815345	..GEAR PINION SET.....		1
27	XAFZZ	12603	108482	...GEAR,RING GEAR PINION SET.....		1
28	XAFZZ	12603	108483	...GEAR,RIGHT HAND GEAR PINION SET.		1
29	PFFZZ	96906	MS90727-142	..SCREW,CAP,HEXAGON H GEAR PINION SET MOUNTING.....		12
30	PFFFF	03504	116928	..BODY ASSY,DIFFERENT.....		1
31	XAFFF	12603	815702	...HALF SET,CASE.....		1
32	XAFFF	12603	116929	...CASE-PIN ASSEMBLY.....		1
33	XAFZZ	12603	116930	...CASE,PLAIN,HALF.....		1
34	XDFZZ	12603	114037	...PIN,LOCK.....		2
35	XBFZZ	12603	116426	...WASHER,THRUST.....		2
36	PFFZZ	16662	07-116422	...BEARING,WASHER,THRU.....		4
37	XAFFF	12603	116931	...CASE-PIN ASSEMBLY.....		1
38	XAFZZ	12603	116932	...CASE,PLAIN,HALF.....		1
39	XDFZZ	12603	114037	...PIN,LOCK.....		2
40	XDFZZ	12603	107892	...BOLT,CASE.....		8
41	PFFZZ	03504	116933	...GEAR,SIDE.....		2
42	XDFZZ	03504	116421	...GEAR,PINION.....		4
43	PAFZZ	03504	123934	...SPIDER,DIFFERENTIAL.....		1

SECTION II			TM5-2420-206-34P		(5)	(6)
(1)	(2)	(3)	(4)			
ITEM NO	SMR CODE	CAGEC	PART NUMBER	DESCRIPTION AND USABLE ON CODES (UOC)		QTY
44	PAFZZ	60038	672	CUP, TAPERED ROLLER.....		1
45	PFFZZ	03504	107969	BUSHING, MACHINE THR.....		1
46	XDFZZ	12603	3C716	SCREW, CAP, HEXAGON.....		2
47	PAFZZ	96906	MS35338-47	WASHER, LOCK.....		2
48	PFFZZ	03504	126468	LOCKING PLATE, NUT A.....		2
49	XDFZZ	60038	9285	CONE AND ROLLERS, TA.....		1
50	XDFZZ	03504	107979	SEAT, BEARING PINION GEAR.....		1
51	KFFZZ	12603	107975	SHIM 0.010, PINION GEAR BEARING RETAINER MOUNTING PART OF KIT P/N 815352.....	V	
52	KFFZZ	12603	107974	SHIM 0.007, PINION GEAR BEARING RETAINER MOUNTING PART OF KIT P/N 815352.....	V	
53	KFFZZ	12603	107973	SHIM 0.004, PINION GEAR BEARING RETAINER MOUNTING PART OF KIT P/N 815352.....	V	
54	XDFZZ	12603	107977	NUT, SHAFT FRONT DIFFERENTIAL COMPANION SHAFT MOUNTING.....		1
55	XDFZZ	12603	107978	WASHER, SHAFT FRONT DIFFERENTIAL COMPANION SHAFT MOUNTING.....		1
56	PFFZZ	03504	116172	YOKE, UNIVERSAL JOIN.....		1
57	XDFZZ	12603	1F748	PIN, COTTER.....		1

END OF FIGURE

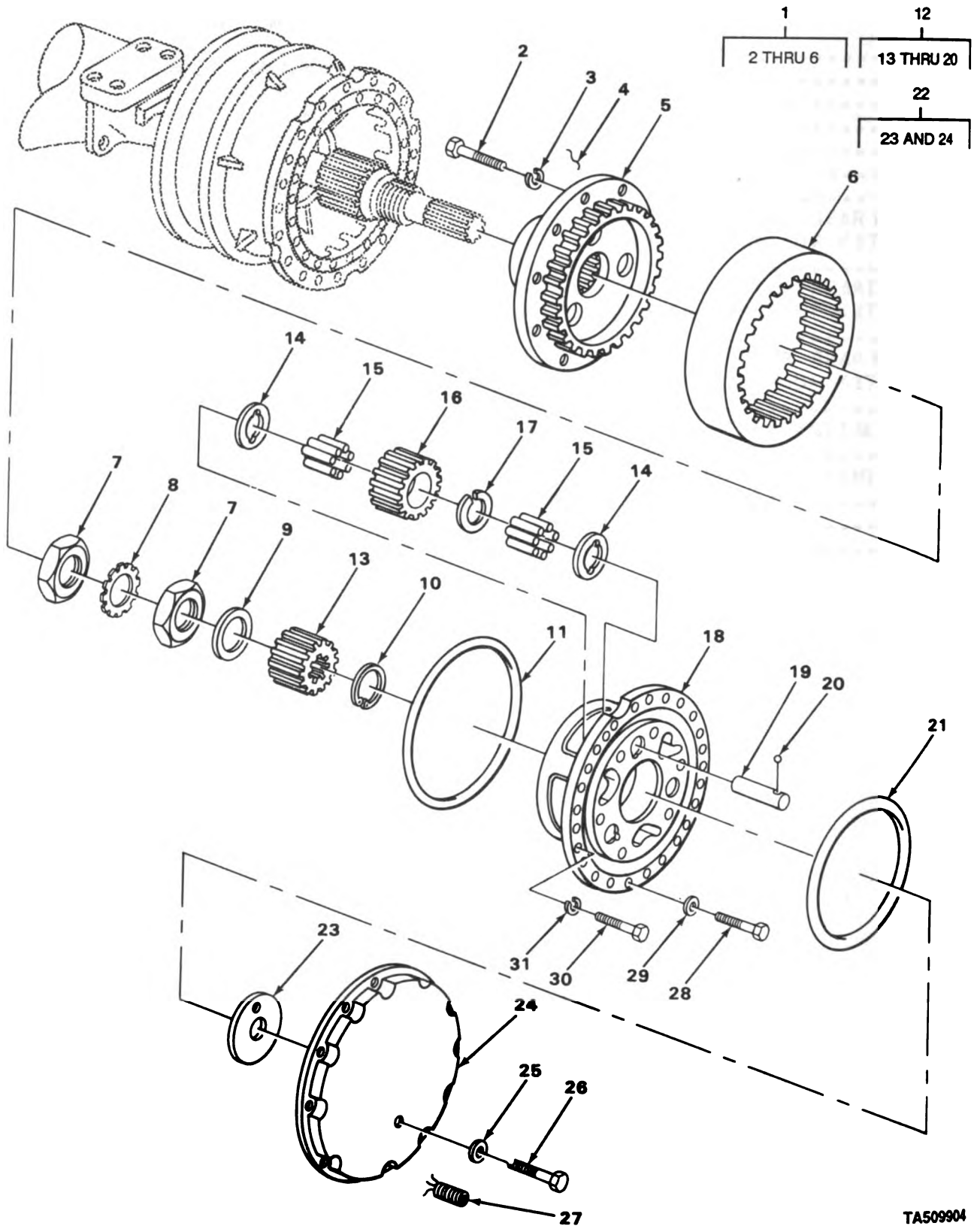

TA509904

FIGURE 91. FRONT AXLE.

SECTION II		TM5-2420-206-34P				
(1)	(2)	(3)	(4)	(5)	(6)	
ITEM NO	S4R CODE	CAGEC	PART NUMBER	DESCRIPTION AND USABLE ON CODES(UOC)	QTY	
GROUP 1003 PLANETARY OR FINAL DRIVE						
FIG. 91 FRONT AXLE						
1	PAFFF	03504	107994	GEAR HUB ASSEMBLY.....	2	
2	XDFZZ	03504	111338	.SCREW,CAP,HEXAGON H.....	12	
3	XDFZZ	12603	118700	.WASHER.....	12	
4	MFFZZ	19207	198-9104-12	.WIRE,LOCK MAKE FROM WIRE P/N 4CS962.....	12	
5	XAFZZ	12603	107995	.HUB.....	1	
6	XBFZZ	12603	107996	.GEAR,INTERNAL.....	1	
7	PAFZZ	03504	114434	NUT,PLAIN,HEXAGON.....	4	
8	PFFZZ	03504	108028	WASHER,KEY.....	2	
9	XDFZZ	12603	117535	WASHER,THRUST.....	2	
10	PFFZZ	12603	224073	RING,RETAINING.....	2	
11	PAFZZ	03504	108031	PACKING,PREFORMED.....	2	
12	PFFFF	03504	116920	DIFFERENTIAL GEAR U.....	2	
13	PFFZZ	12603	116939	.GEAR,SPUR.....	1	
14	XDFZZ	03504	107991	.BEARING,WASHER,THRU.....	6	
15	XDFZZ	60380	F236Q	.ROLLER,BEARING.....	186	
16	PFFZZ	03504	122506	.GEAR,SPUR.....	3	
17	XDFZZ	03504	107993	.WASHER,LOCK.....	3	
18	PFFZZ	03504	116921	.CARRIER,PLANETARY,D.....	1	
19	PFFZZ	03504	107989	.SHAFT,STRAIGHT.....	3	
20	PAFZZ	88042	AAF216CP20	.BALL,BEARING.....	3	
21	PAFZZ	03504	116923	GASKET.....	2	
22	PFFFF	03504	116937	CAP ASSEMBLY,THRUST.....	2	
23	XDFZZ	12603	108475	.WASHER,CAP.....	1	
24	XAFZZ	12603	116938	.CAP,THRUST.....	1	
25	PAFZZ	76005	LM211-5	WASHER,FLAT.....	18	
26	PAFZZ	96906	MS90728-113	SCREW,CAP,HEXAGON H.....	18	
27	PFJZZ	12603	710855	PLUG,PIPE,MAGNETIC.....	2	
28	XDFZZ	12603	108032	SCREW,CAP,HEXAGON.....	32	
29	PAFZZ	35301	20-502	WASHER,FLAT.....	32	
30	PFFZZ	96906	MS90725-156	SCREW,CAP,HEXAGON H.....	6	
31	PFFZZ	12603	4E10	WASHER,LOCK.....	6	

END OF FIGURE

3
4 THRU 17

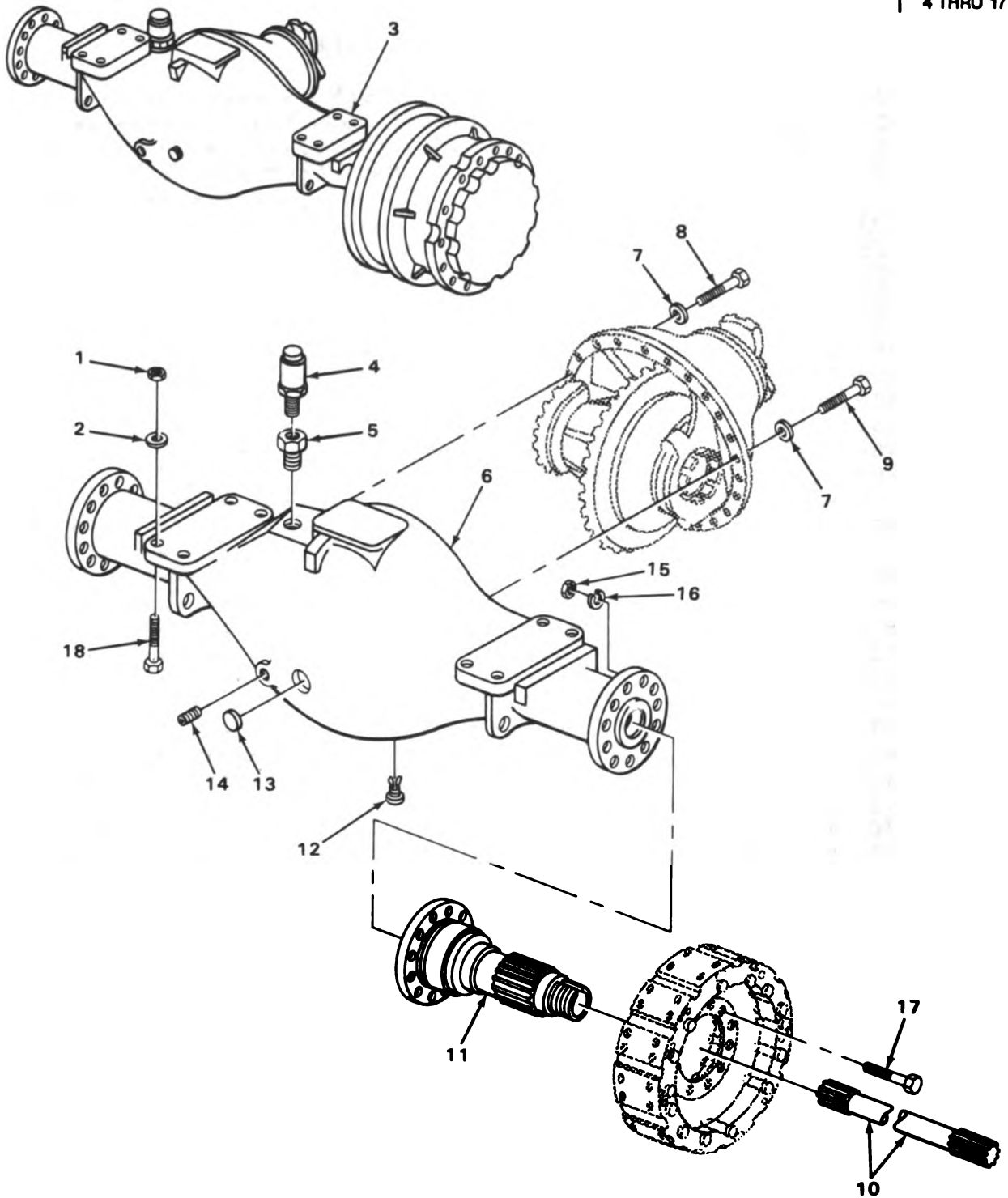

TA509905

FIGURE 92. REAR AXLE PLUGS AND BREATHERS.

SECTION II			TM5-2420-206-34P			
(1)	(2)	(3)	(4)	(5)	(6)	
ITEM NO	SYR CODE	CAGEC	PART NUMBER	DESCRIPTION AND USABLE ON CODES(UOC)	QTY	
GROUP 11 REAR AXLE						
GROUP 1100 REAR AXLE ASSEMBLY						
FIG. 92 REAR AXLE PLUGS AND BREATHERS						
1	PFFZZ	72962	59N1260-202	NUT, SELF-LOCKING, HE REAR AXLE MOUNTING.....	8	
2	PAFZZ	96906	MS27183-29	WASHER, FLAT REAR AXLE MOUNTING.....	8	
3	PBFFF	03504	131519	AXLE ASSEMBLY REAR.....	1	
4	PAFZZ	95879	G301370	.BREATHER.....	1	
5	XDFZZ	79470	C31C6X2	.BUSHING, PIPE.....	1	
6	XAFZZ	12603	111252	.HOUSING AXLE.....	1	
7	PAFZZ	35301	20-502	.WASHER, FLAT DIFFERENTIAL AND CARRIER ASSEMBLY MOUNTING.....	22	
8	XDFZZ	12603	112537	.SCREW, CAP, HEXAGON DIFFERENTIAL AND CARRIER ASSEMBLY MOUNTING.....	4	
9	XDFZZ	12603	17C1032	.SCREW, CAP, HEXAGON DIFFERENTIAL AND CARRIER ASSEMBLY MOUNTING.....	18	
10	XDFZZ	03504	116922	.SHAFT, AXLE, AUTOMOT I.....	2	
11	PAFZZ	03504	116944	.SPINDLE, WHEEL, DRIVI.....	2	
12	PFDZZ	36540	504P4Q	.PLUG DRAIN AXLE.....	1	
13	PFDZZ	12603	12F300	.PLUG, EXPANSION.....	2	
14	PFDZZ	12603	11F16	.PLUG, PIPE.....	2	
15	XDFZZ	89345	304799C1	.NUT, BRAKE SPIDER.....	24	
16	PAFZZ	11083	4M6953	.WASHER, FLAT.....	24	
17	PAFZZ	03504	108472	.BOLT, MACHINE.....	24	
18	XDFZZ	12603	24C2088	SCREW, CAP, HEXAGON REAR AXLE MOUNTING.....	8	

END OF FIGURE

SECTION II			TM5-2420-206-34P			
(1)	(2)	(3)	(4)	(5)	(6)	
ITEM NO	SMR CODE	CAGEC	PART NUMBER	DESCRIPTION AND USABLE ON CODES (UOC)	QTY	
44	PAFZZ	60038	672	CUP, TAPERED ROLLER.....	1	
45	PFFZZ	03504	107969	BUSHING, MACHINE THR.....	1	
46	XDFZZ	12603	3C716	SCREW, CAP, HEXAGON.....	2	
47	PAFZZ	96906	MS35338-47	WASHER, LOCK.....	2	
48	PFFZZ	03504	126468	LOCKING PLATE, NUT A.....	2	
49	XDFZZ	60038	9285	CONE AND ROLLERS, TA.....	1	
50	XDFZZ	03504	107979	SEAT, BEARING PINION GEAR.....	1	
51	KFFZZ	12603	107975	SHIM 0.010, PINION GEAR BEARING RETAINER MOUNTING PART OF KIT P/N 815352.....	V	
52	KFFZZ	12603	107974	SHIM 0.007, PINION GEAR BEARING RETAINER MOUNTING PART OF KIT P/N 815352.....	V	
53	KFFZZ	12603	107973	SHIM 0.004, PINION GEAR BEARING RETAINER MOUNTING PART OF KIT P/N 815352.....	V	
54	XDFZZ	12603	107977	NUT, SHAFT FRONT DIFFERENTIAL COMPANION SHAFT MOUNTING.....	1	
55	XDFZZ	12603	107978	WASHER, SHAFT FRONT DIFFERENTIAL COMPANION SHAFT MOUNTING.....	1	
56	PFFZZ	03504	116172	YOKE, UNIVERSAL JOIN.....	1	
57	XDFZZ	12603	1F748	PIN, COTTER.....	1	

END OF FIGURE

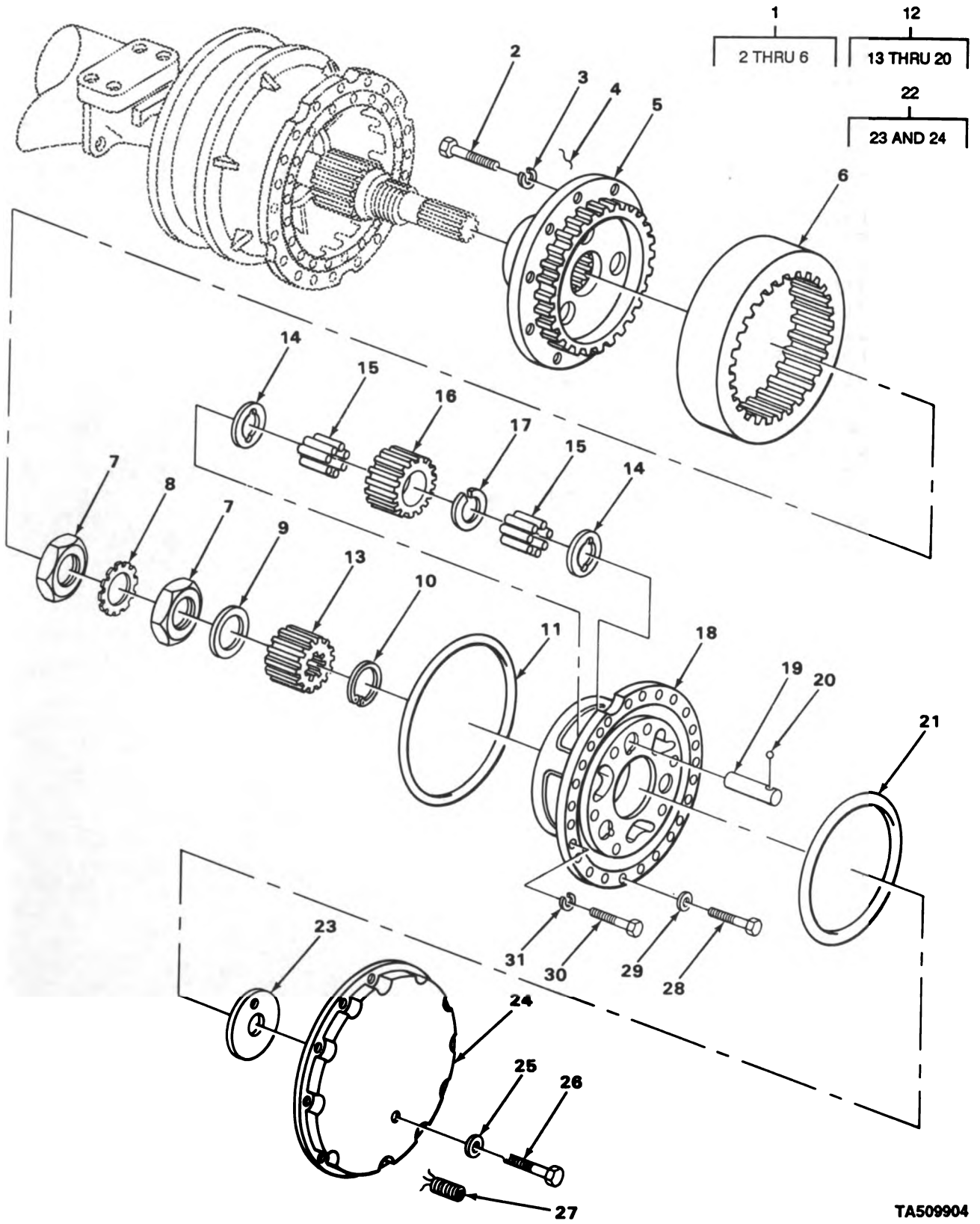

TA509904

FIGURE 91. FRONT AXLE.

SECTION II

TM5-2420-206-34P

(1) ITEM NO	(2) SMR CODE	(3) CAGEC	(4) PART NUMBER	(5) DESCRIPTION AND USABLE ON CODES(UOC)	(6) QTY
GROUP 1003 PLANETARY OR FINAL DRIVE					
FIG. 91 FRONT AXLE					
1	PAFFF	03504	107994	GEAR HUB ASSEMBLY.....	2
2	XDFZZ	03504	111338	.SCREW,CAP,HEXAGON H.....	12
3	XDFZZ	12603	118700	.WASHER.....	12
4	MFFZZ	19207	198-9104-12	.WIRE,LOCK MAKE FROM WIRE P/N 4CS962.....	12
5	XAFZZ	12603	107995	.HUB.....	1
6	XBFZZ	12603	107996	.GEAR,INTERNAL.....	1
7	PAFZZ	03504	114434	NUT,PLAIN,HEXAGON.....	4
8	PFFZZ	03504	108028	WASHER,KEY.....	2
9	XDFZZ	12603	117535	WASHER,THRUST.....	2
10	PFFZZ	12603	224073	RING,RETAINING.....	2
11	PAFZZ	03504	108031	PACKING,PREFORMED.....	2
12	PFFFF	03504	116920	DIFFERENTIAL GEAR U.....	2
13	PFFZZ	12603	116939	.GEAR,SPUR.....	1
14	XDFZZ	03504	107991	.BEARING,WASHER,THRU.....	6
15	XDFZZ	60380	F236Q	.ROLLER,BEARING.....	186
16	PFFZZ	03504	122506	.GEAR,SPUR.....	3
17	XDFZZ	03504	107993	.WASHER,LOCK.....	3
18	PFFZZ	03504	116921	.CARRIER,PLANETARY,D.....	1
19	PFFZZ	03504	107989	.SHAFT,STRAIGHT.....	3
20	PAFZZ	88042	AAF216CP 20	.BALL,BEARING.....	3
21	PAFZZ	03504	116923	GASKET.....	2
22	PFFFF	03504	116937	CAP ASSEMBLY,THRUST.....	2
23	XDFZZ	12603	108475	.WASHER,CAP.....	1
24	XAFZZ	12603	116938	.CAP,THRUST.....	1
25	PAFZZ	76005	LM211-5	WASHER,FLAT.....	18
26	PAFZZ	96906	MS90728-113	SCREW,CAP,HEXAGON H.....	18
27	PFFZZ	12603	710855	PLUG,PIPE,MAGNETIC.....	2
28	XDFZZ	12603	108032	SCREW,CAP,HEXAGON.....	32
29	PAFZZ	35301	20-502	WASHER,FLAT.....	32
30	PFFZZ	96906	MS90725-156	SCREW,CAP,HEXAGON H.....	6
31	PFFZZ	12603	4E10	WASHER,LOCK.....	6

END OF FIGURE

3
4 THRU 17

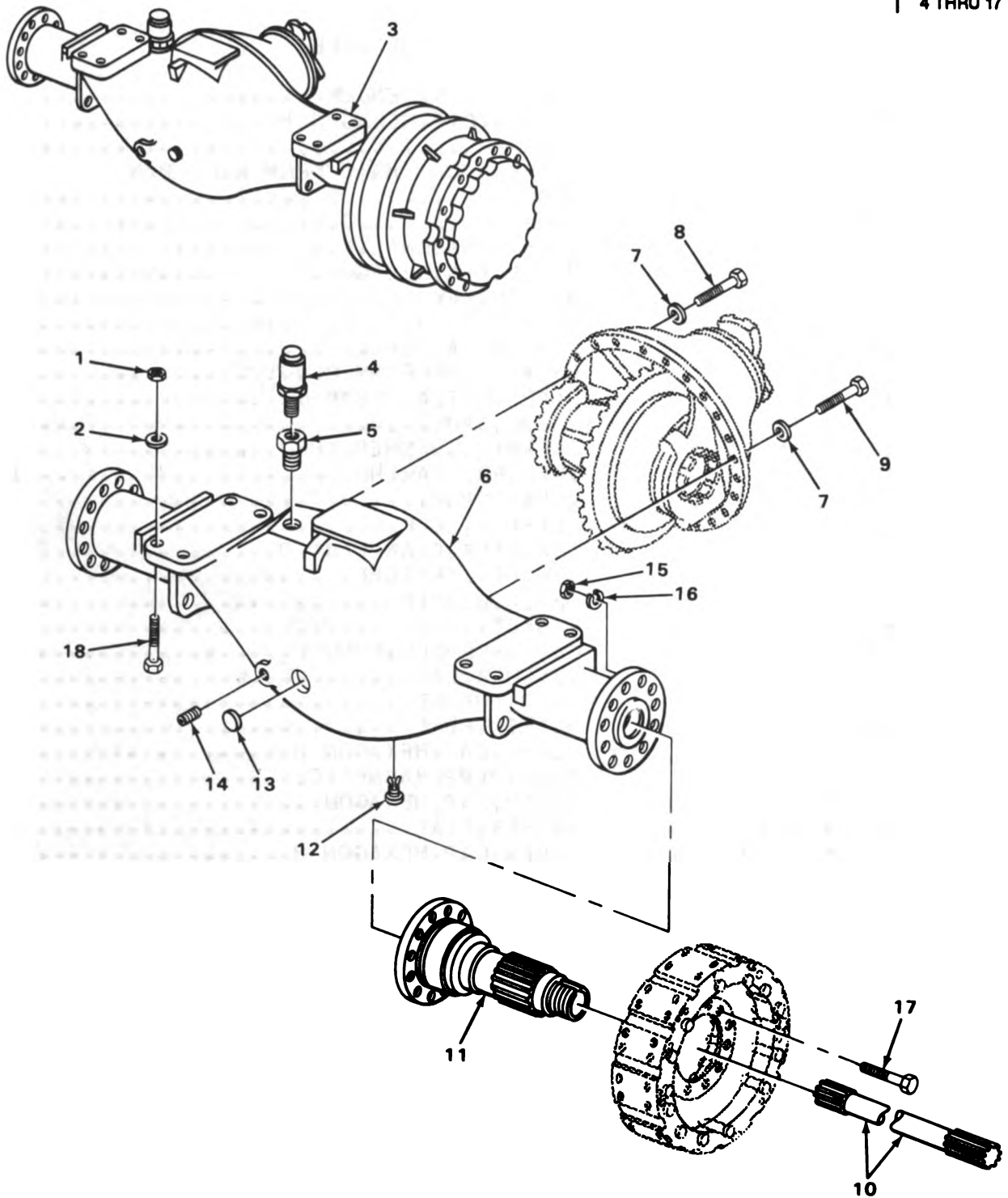

TA509905

FIGURE 92. REAR AXLE PLUGS AND BREATHERS.

SECTION II

TM5-2420-206-34P

(1) ITEM NO	(2) SYR CODE	(3) CAGEC	(4) PART NUMBER	(5) DESCRIPTION AND USABLE ON CODES(UOC)	(6) QTY
GROUP 11 REAR AXLE					
GROUP 1100 REAR AXLE ASSEMBLY					
FIG. 92 REAR AXLE PLUGS AND BREATHERS					
1	PAFZZ	72962	59N1260-202	NUT, SELF-LOCKING, HE REAR AXLE MOUNTING.....	8
2	PAFZZ	96906	MS27183-29	WASHER, FLAT REAR AXLE MOUNTING.....	8
3	PBFFF	03504	131519	AXLE ASSEMBLY REAR.....	1
4	PAFZZ	95879	G301370	.BREATHER.....	1
5	XDFZZ	79470	C31C6X2	.BUSHING, PIPE.....	1
6	XAFZZ	12603	111252	.HOUSING AXLE.....	1
7	PAFZZ	35301	20-502	.WASHER, FLAT DIFFERENTIAL AND CARRIER ASSEMBLY MOUNTING.....	22
8	XDFZZ	12603	112537	.SCREW, CAP, HEXAGON DIFFERENTIAL AND CARRIER ASSEMBLY MOUNTING.....	4
9	XDFZZ	12603	17C1032	.SCREW, CAP, HEXAGON DIFFERENTIAL AND CARRIER ASSEMBLY MOUNTING.....	18
10	XDFZZ	03504	116922	.SHAFT, AXLE, AUTOMOT I.....	2
11	PAFZZ	03504	116944	.SPINDLE, WHEEL, DRIV I.....	2
12	PFDZZ	36540	504P4Q	.PLUG DRAIN AXLE.....	1
13	PFDZZ	12603	12F300	.PLUG, EXPANSION.....	2
14	PFDZZ	12603	11F16	.PLUG, PIPE.....	2
15	XDFZZ	89345	304799C1	.NUT, BRAKE SPIDER.....	24
16	PAFZZ	11083	4M6953	.WASHER, FLAT.....	24
17	PAFZZ	03504	108472	.BOLT, MACHINE.....	24
18	XDFZZ	12603	24C2088	SCREW, CAP, HEXAGON REAR AXLE MOUNTING.....	8

END OF FIGURE

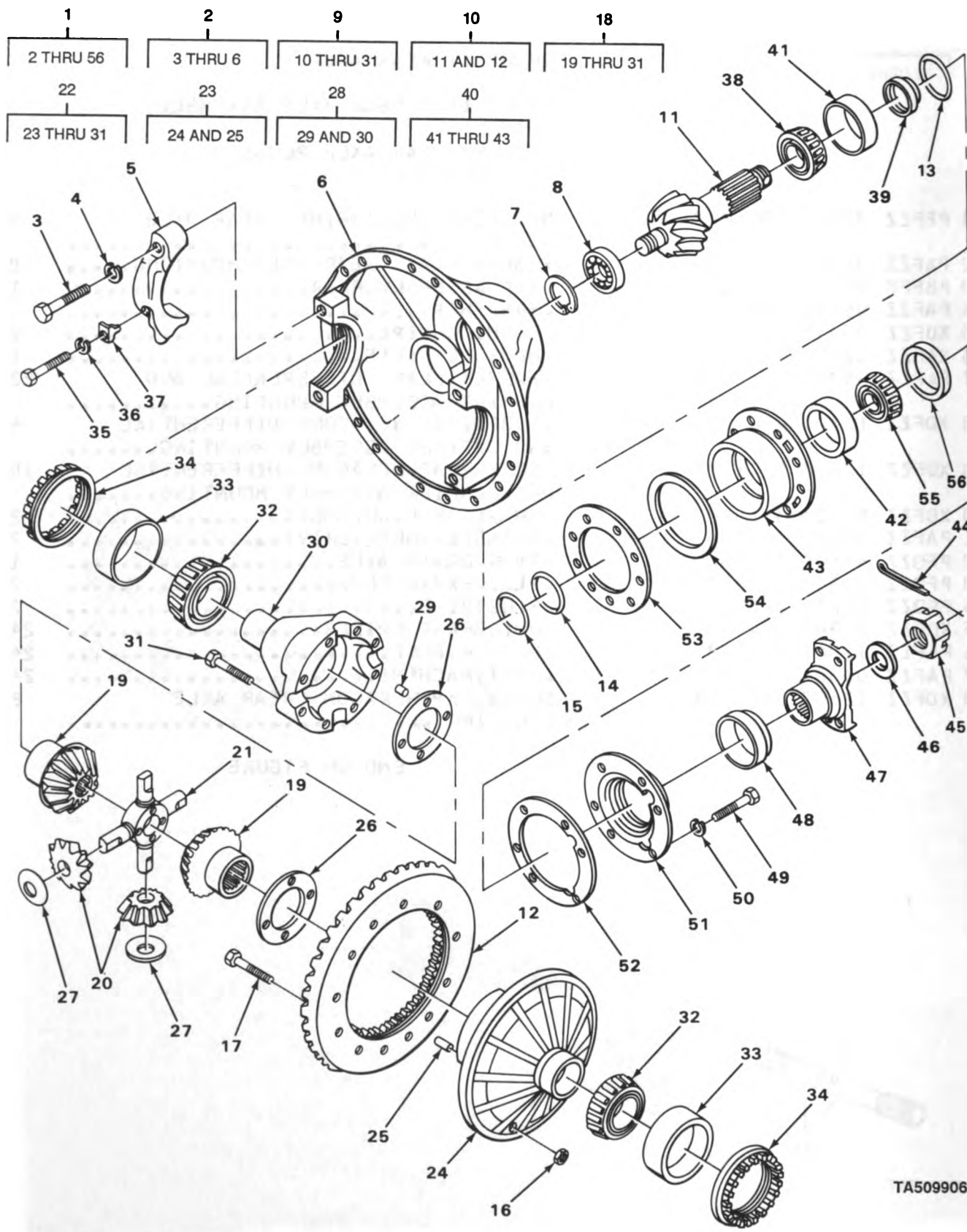

TA509906

FIGURE 93. REAR DIFFERENTIAL AND CARRIER.

SECTION II		TM5-2420-206-34P			
(1)	(2)	(3)	(4)	(5)	(6)
ITEM NO	S4R CODE	CAGEC	PART NUMBER	DESCRIPTION AND USABLE ON CODES (UOC)	QTY
GROUP 1102 DIFFERENTIAL					
FIG. 93 REAR DIFFERENTIAL AND CARRIER					
1	XDFFF	03504	116924	DIFFERENTIAL AND CA REAR.....	1
2	PFFFF	03504	120769	.CARRIER AND CAP ASS.....	1
3	XBFZZ	12603	107965	..SCREW,CAP,HEXAGON CARRIER CAP TO CARRIER MOUNTING.....	4
4	XDFZZ	12603	11657	..WASHER,FLAT CARRIER CAP TO CARRIER MOUNTING.....	4
5	XAFZZ	12603	107964	..CAP,CARRIER.....	2
6	XAFZZ	12603	107963	..CARRIER.....	1
7	PFFZZ	40152	224052	.RING,RETAINING PINION GEAR CYLINDER ROLLER BEARING.....	1
8	PFFZZ	08162	MRY1309EM	.BEARING,ROLLER,CYLI PINION GEAR...	1
9	PAFFF	03504	116925	.DIFFERENTIAL ASSY.....	1
10	PFFZZ	03504	116926	..PINION GEAR SET.....	1
11	XAFZZ	12603	116927	...GEAR,LEFT HAND.....	1
12	XAFZZ	12603	108445	...GEAR,RING.....	1
13	KFFZZ	12603	107974	..SHIM 0.007 IN THICK PART OF KIT P/N 815352.....	V
14	KFFZZ	12603	107973	..SHIM 0.004 IN THICK PART OF KIT P/N 815352.....	V
15	KFFZZ	12603	107975	..SHIM 0.010 IN THICK PART OF KIT P/N 815352.....	V
16	PAFZZ	03504	86-D-09	..NUT,SELF-LOCKING,HE GEAR PINION SET MOUNTING.....	12
17	PFFZZ	96906	MS90727-142	..SCREW,CAP,HEXAGON H GEAR PINION SET MOUNTING.....	12
18	PFFFF	03504	116928	..BODY ASSY,DIFFERENT.....	1
19	XDFZZ	03504	116933	...GEAR,SIDE.....	2
20	XDFZZ	03504	116421	...GEAR,PINION.....	4
21	PAFZZ	03504	123934	...SPIDER,DIFFERENTIAL.....	1
22	XAFFF	12603	815702	...HALF SET,CASE.....	1
23	XAFFF	12603	116929	...CASE-PIN ASSEMBLY.....	1
24	XAFZZ	12603	116930	...CASE,FLANGE HALF.....	1
25	XDFZZ	12603	114037	...PIN,LOCK.....	2
26	XDFZZ	12603	116426	...WASHER,THRUST DIFFERENTIAL SIDE GEAR.....	2
27	PFFZZ	16662	07-116422	...BEARING,WASHER,THRU DIFFERENTIAL PINION GEAR.....	4
28	XAFFF	12603	116931	...CASE-PIN ASSEMBLY.....	1
29	XDFZZ	12603	114037	...PIN,LOCK.....	2
30	XAFZZ	12603	116932	...CASE,PLAIN HALF.....	1
31	XDFZZ	12603	107892	...BOLT,CASE.....	8
32	PAFZZ	60038	687	.CONE AND ROLLERS,TA.....	2
33	PAFZZ	60038	672	.CUP,TAPERED ROLLER.....	2
34	PFFZZ	03504	107969	.BUSHING,MACHINE THR.....	2
35	PAFZZ	96906	MS51095-386	.SCREW,CAP,HEXAGON H.....	2
36	PAFZZ	96906	MS35338-47	.WASHER,LOCK.....	2
37	PFFZZ	03504	126468	.LOCKING PLATE,NUT A.....	2

SECTION II			TM5-2420-206-34P			
(1)	(2)	(3)	(4)	(5)	(6)	
ITEM NO	SMR CODE	CAGEC	PART NUMBER	DESCRIPTION AND USABLE ON CODES(UOC)	QTY	
38	XDFZZ	60038	9285	.CONE AND ROLLERS,TA.....	1	
39	XDFZZ	03504	107979	.SEAT,BEARING PINION GEAR.....	1	
40	XDFFF	12603	107967	.CAGE AND CUP.....	1	
41	XDFZZ	60038	9220	..CUP,TAPERED ROLLER.....	1	
42	PAFZZ	60038	9121	..CUP,TAPERED ROLLER.....	1	
43	XAFZZ	12603	107968	..CAGE.....	1	
44	XDFZZ	12603	1F748	.PIN,COTTER.....	1	
45	XDFZZ	12603	107977	.NUT,SHAFT.....	1	
46	XDFZZ	12603	107978	.WASHER,SHAFT.....	1	
47	XDFZZ	03504	116892	.FLANGE,COMPANION,UN.....	1	
48	XDFZZ	12603	116936	.SHIELD,DUST.....	1	
49	PFFZZ	96906	MS90725-165	.SCREW,CAP,HEXAGON H PINION GEAR SEAL RETAINER MOUNTING.....	6	
50	PFFZZ	12603	4E10	.WASHER,LOCK PINION GEAR SEAL RETAINER MOUNTING.....	6	
51	XDFZZ	12603	116934	.RETAINER,SEAL PINION GEAR.....	1	
52	XDFZZ	12603	107971	.GASKET,RETAINER PINION GEAR SEAL RETAINER MOUNTING.....	1	
53	XDFZZ	12603	107972	.GASKET CAGE.....	1	
54	PAFZZ	96906	MS28775-262	.PACKING,PREFORMED.....	1	
55	PAFZZ	60038	9185	.CONE AND ROLLERS,TA.....	1	
56	PAFZZ	03504	111482	.SEAL,PLAIN ENCASED PINION GEAR....	1	

END OF FIGURE

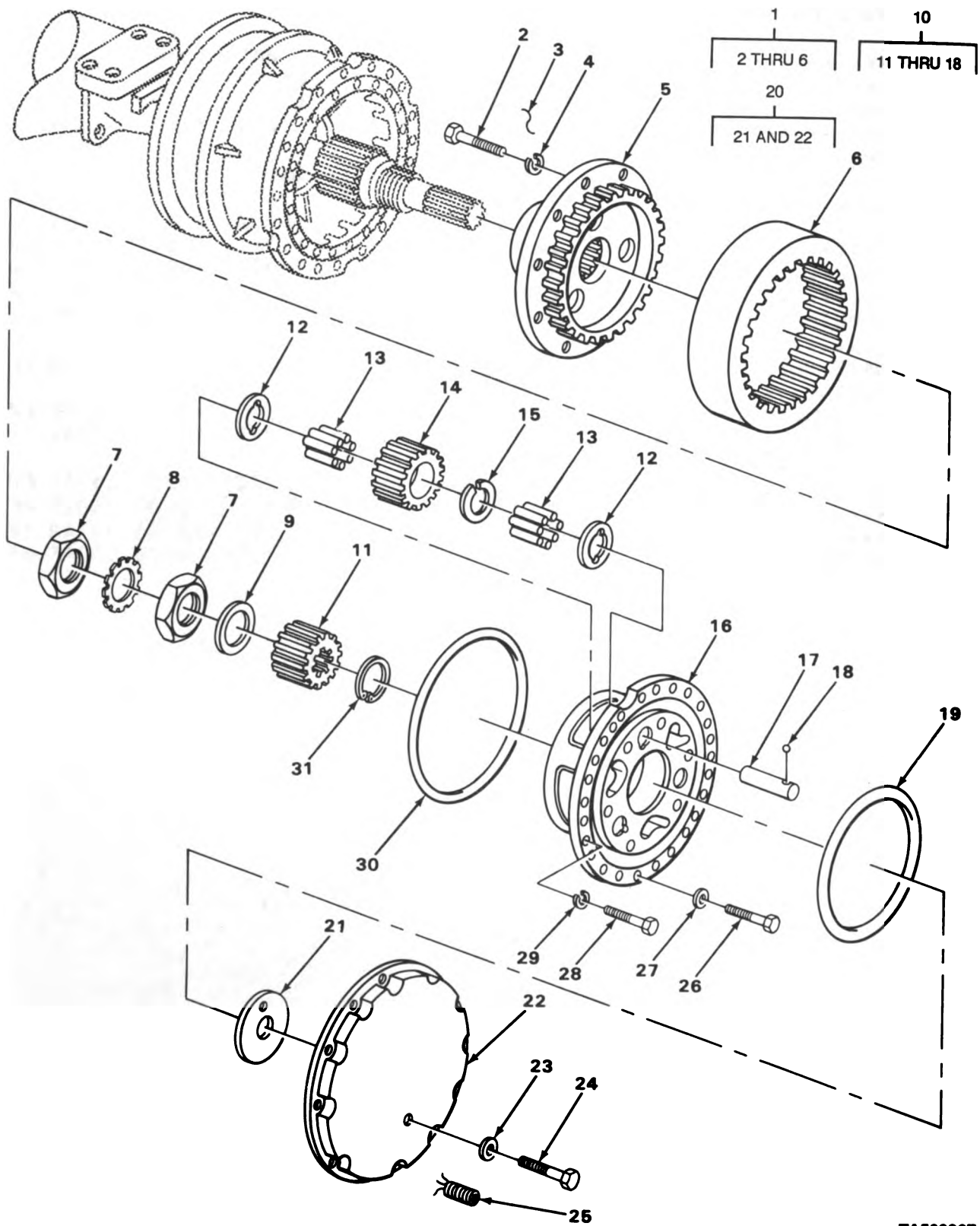

TA509907

FIGURE 94. REAR AXLE.

SECTION II		TM5-2420-206-34P				
(1)	(2)	(3)	(4)	(5)	(6)	
ITEM NO	S4R CODE	CAGEC	PART NUMBER	DESCRIPTION AND USABLE ON CODES(UOC)	QTY	
GROUP 1103 PLANETARY OR FINAL DRIVE						
FIG. 94 REAR AXLE						
1	PAFFF	03504	107994	GEAR HUB ASSEMBLY PLANETARY ASSEMBLY.....	2	
2	PFFZZ	03504	111338	.SCREW,CAP,HEXAGON H.....	12	
3	MFFZZ	19207	1989104-13	.WIRE,LOCK MAKE FROM WIRE P/N 4CS962.....	12	
4	XDFZZ	12603	118700	.WASHER.....	12	
5	XAFZZ	12603	107995	.HUB.....	1	
6	XAFZZ	12603	107996	.GEAR,INTERNAL.....	1	
7	PAFZZ	03504	114434	NUT,PLAIN,HEXAGON.....	4	
8	PFFZZ	03504	108028	WASHER,KEY.....	2	
9	XDFZZ	12603	117535	WASHER,THRUST.....	2	
10	PFFFF	03504	116920	DIFFERENTIAL GEAR U.....	2	
11	PFFZZ	12603	116939	.GEAR SPUR.....	1	
12	XDFZZ	03504	107991	.BEARING,WASHER,THRU.....	6	
13	XDFZZ	60380	F236Q	.ROLLER,BEARING.....	186	
14	PFFZZ	03504	122506	.GEAR,SPUR.....	3	
15	PFFZZ	03504	107993	.WASHER,LOCK.....	3	
16	PFFZZ	03504	116921	.CARRIER,PLANETARY,D.....	1	
17	XDFZZ	12603	1079809	.SHAFT,PINION.....	3	
18	PAFZZ	88042	AAF216CP20	.BALL,BEARING.....	3	
19	PAFZZ	03504	116923	GA SKET.....	2	
20	PFFFF	03504	116937	CAP ASSEMBLY,THRUST.....	2	
21	XBFZZ	12603	108475	.WASHER,CAP.....	1	
22	XAFZZ	12603	116938	.CAP,THRUST.....	1	
23	PAFZZ	76005	LM211-5	WASHER,FLAT.....	18	
24	PAFZZ	96906	MS90728-113	SCREW,CAP,HEXAGON H.....	18	
25	PFFZZ	12603	710855	PLUG,PIPE,MAGNETIC.....	2	
26	XDFZZ	12603	108032	SCREW,CAP,HEXAGON.....	32	
27	PAFZZ	35301	20-502	WASHER,FLAT.....	32	
28	PAFZZ	96906	MS90725-156	SCREW,CAP,HEXAGON H.....	6	
29	PFFZZ	12603	4E10	WASHER,LOCK.....	6	
30	PCFZZ	03504	108031	PACKING,PREFORMED.....	2	
31	PFFZZ	12603	224073	RING,RETAINING.....	2	

END OF FIGURE

2
3 THRU 9

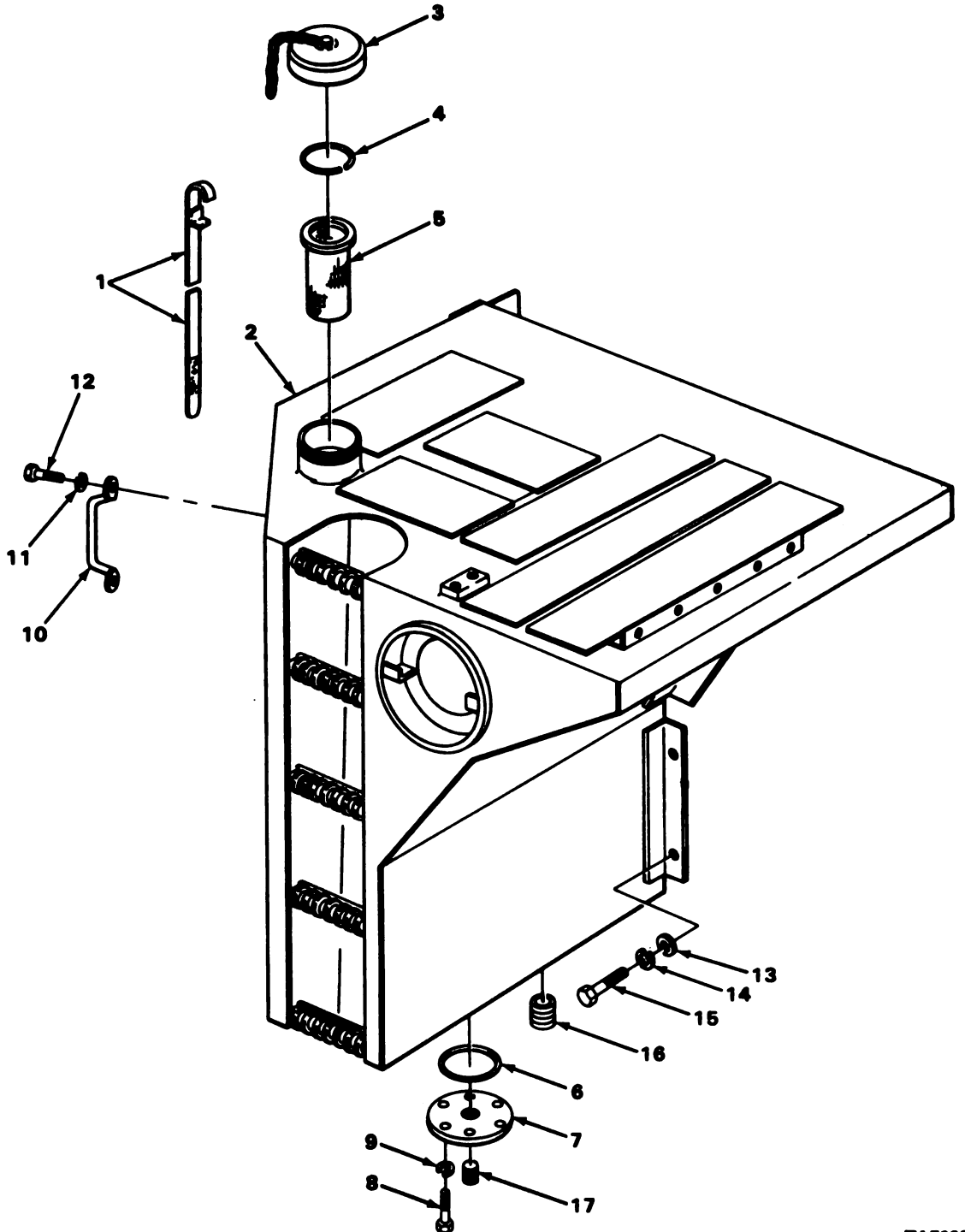

TA509985

FIGURE 95. HYDRAULIC RESERVOIR.

SECTION II			TM5-2420-206-34P			
(1)	(2)	(3)	(4)	(5)	(6)	
ITEM	SMR	CAGEC	PART	DESCRIPTION AND USABLE ON CODES (UOC)	QTY	
NO	CODE		NUMBER			
GROUP 12 BRAKES						
GROUP 1201 HANDBRAKES						
FIG. 95 PARKING BRAKE LEVER						
1	PFFFF	92867	01000896	LEVER, MANUAL CONTROL.....	1	
2	PFFZZ	92867	26037400	. KNOB.....	1	
3	PFFZZ	92867	396	. PIN, STRAIGHT, HEADED CLEVIS TO LEVER ASSEMBLY.....	1	
4	XDFFF	97907	9025862	. BRACKET ASSEMBLY, PI.....	1	
5	XBFZZ	92867	1884L	. BRACKET, LEFT HAND.....	1	
5	XBFZZ	92867	1884R	. BRACKET, RIGHT HAND.....	1	
6	PFFZZ	92867	503	. RIVET, TUBULAR.....	1	
7	PAFZZ	96906	MS24665-283	. PIN, COTTER CLEVIS TO LEVER PIN MOUNTING.....	1	
8	PFFZZ	73693	A1301	. WASHER, FLAT CLEVIS TO LEVER PIN...	3	
9	PAFZZ	75345	B85	. BUMPER, NONMETALLIC.....	1	
10	PFFZZ	92867	395	. SPACER, SLEEVE.....	2	
11	PFFZZ	92867	181B	. CONNECTING LINK, RIG.....	1	
12	PFFZZ	92867	480	. PIN, STRAIGHT, HEADLE.....	1	
13	XDFZZ	92867	1153	. SCREW, ADJUSTING.....	1	
14	XBFZZ	92867	533143C	. BODY, LEVER.....	1	
15	PAFZZ	92867	746	. PACKING, PREFORMED.....	1	
16	PFFZZ	92867	469	. KNOB ADJUSTING.....	1	
17	XDFZZ	12603	18C1512	SCREW.....	4	
18	PAFZZ	96906	MS35338-45	WASHER, LOCK LEVER ASSEMBLY MOUNTING	4	
19	XDFZZ	92867	YTL191561	CONTROL ASSEMBLY, PU.....	1	
20	XDFZZ	92867	302E	STRAP, RETAINING.....	1	
21	PFFZZ	96906	MS90727-34	SCREW, CAP, HEXAGON H CABLE CLAMP MOUNTING.....	2	
22	PAFZZ	40152	2J8300	CLEVIS, ROD END.....	1	
23	PFFZZ	12603	4F08127	PIN, STRAIGHT, HEADED CLEVIS.....	1	
24	PAFZZ	96906	MS24665-621	PIN, COTTER CLEVIS PIN.....	1	
25	PAFZZ	12603	18D05	NUT, SELF-LOCKING, CA CABLE CLAMP MOUNTING.....	2	
26	XBFZZ	12603	565105	BRACKET CABLE.....	1	
27	PFFZZ	12603	4E10	WASHER, LOCK.....	1	
28	PFFZZ	96906	MS90725-165	SCREW, CAP, HEXAGON H PINION GEAR SEAL RETAINER MOUNTING AND BRAKE CABLE MOUNTING.....	1	

END OF FIGURE

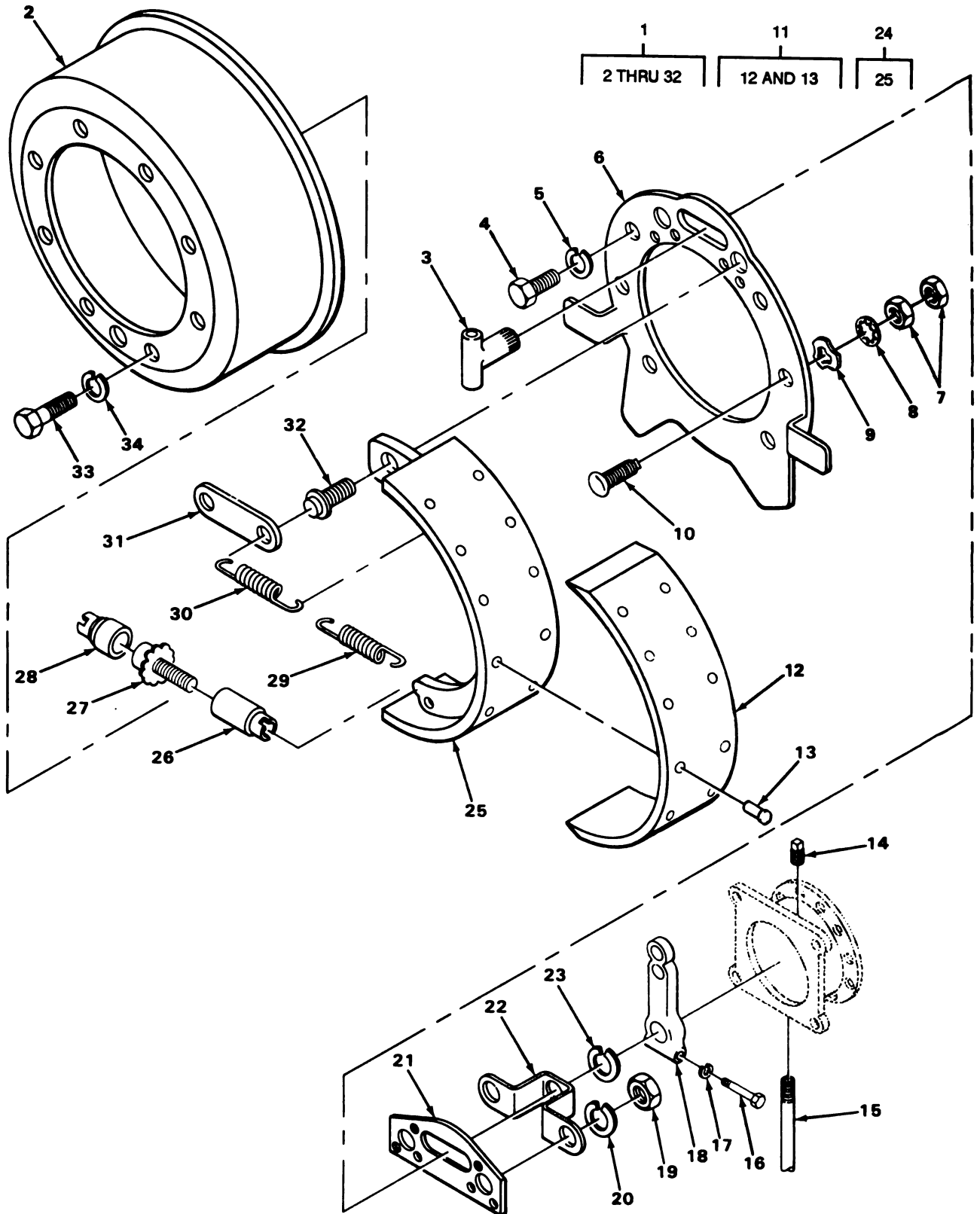

TA509909

FIGURE 96. PARKING BRAKE.

SECTION II		TM5-2420-206-34P			
(1)	(2)	(3)	(4)	(5)	(6)
NO	ITEM CODE	SMR CAGEC	PART NUMBER	DESCRIPTION AND USABLE ON CODES(UOC)	QTY
GROUP 1201 HANDBRAKES					
FIG. 96 PARKING BRAKE					
1	XDFFF	06848	317232	BRAKE ASSEMBLY,PARK.....	1
2	XDFZZ	03504	107914	.BRAKE,DRUM PARKING BRAKE.....	1
3	XDFZZ	06848	317239	.CAMSHAFT.....	1
4	PAFZZ	12603	1C636	.SCREW,CAP,HEXAGON H.....	4
5	PFFZZ	12603	4E10	.WASHER,LOCK.....	4
6	PFFZZ	23862	2399044	.PLATE,BACKING,BRAKE.....	1
7	XDFZZ	06848	901628	.NUT.....	2
8	PAFZZ	27296	41691-58	.WASHER,KEYWAY.....	1
9	XDFZZ	06848	48680	.WASHER,LOCK.....	1
10	PFFZZ	14892	308389	.ECCENTRIC,PARKING.....	1
11	PAFZZ	22337	WB14843	.BRAKE LINING KIT.....	2
12	XAFZZ	06848	307927	..LINING.....	1
13	PFFZZ	06848	70S3	..RIVET,TUBULAR.....	12
14	XDFZZ	12603	10F04	.PLUG,PIPE.....	1
15	PFFZZ	03504	107912	.PIPE,METALLIC.....	1
16	XDFZZ	06848	49185	.BOLT,MACHINE LEVER MOUNTING.....	1
17	PAFZZ	96906	MS35338-65	.WASHER,LOCK LEVER MOUNTING.....	1
18	PFFZZ	40152	943455	.LEVER,BRAKE,PARKING.....	1
19	PFFZZ	12603	2D12	.NUT,SPECIAL.....	2
20	PAFZZ	96906	MS35338-43	.WASHER,LOCK.....	2
21	XBFZZ	06848	308716	.BRACKET,SUPPORT SUPPORT PLATE.....	1
22	XDFZZ	06848	309716	.BRACKET CAMSHAFT SUPPORT.....	1
23	XDFZZ	06848	317245	.WASHER,SPRING.....	1
24	PFFZZ	14892	317246	.BRAKE SHOE.....	2
25	XAFZZ	06848	317247	..BRAKE SHOE.....	1
26	XDFZZ	06848	317238	.NUT,PIVOT SHOE ADJUSTING SCREW....	1
27	PFFZZ	14892	29491	.SCREW ADJUSTING.....	1
28	XDFZZ	06848	317240	.SOCKET,SCREW SHOE ADJUSTING SCREW..	1
29	PAFZZ	14892	317241	.SPRING,HELICAL,EXTE SHOE ADJUSTING SCREW.....	1
30	XDFZZ	14892	317243	.SPRING,HELICAL,EXTE.....	2
31	XDFZZ	06848	317242	.BRACE.....	1
32	PAFZZ	11083	9M5138	.ANCHOR PIN.....	2
33	XDFZZ	12603	2C720	SCREW,CAP,HEXAGON H DRUM MOUNTING..	8
34	PAFZZ	96906	MS35338-47	WASHER,LOCK DRUM MOUNTING.....	8

END OF FIGURE

1	6	9
2 THRU 14	7 AND 8	10 AND 11

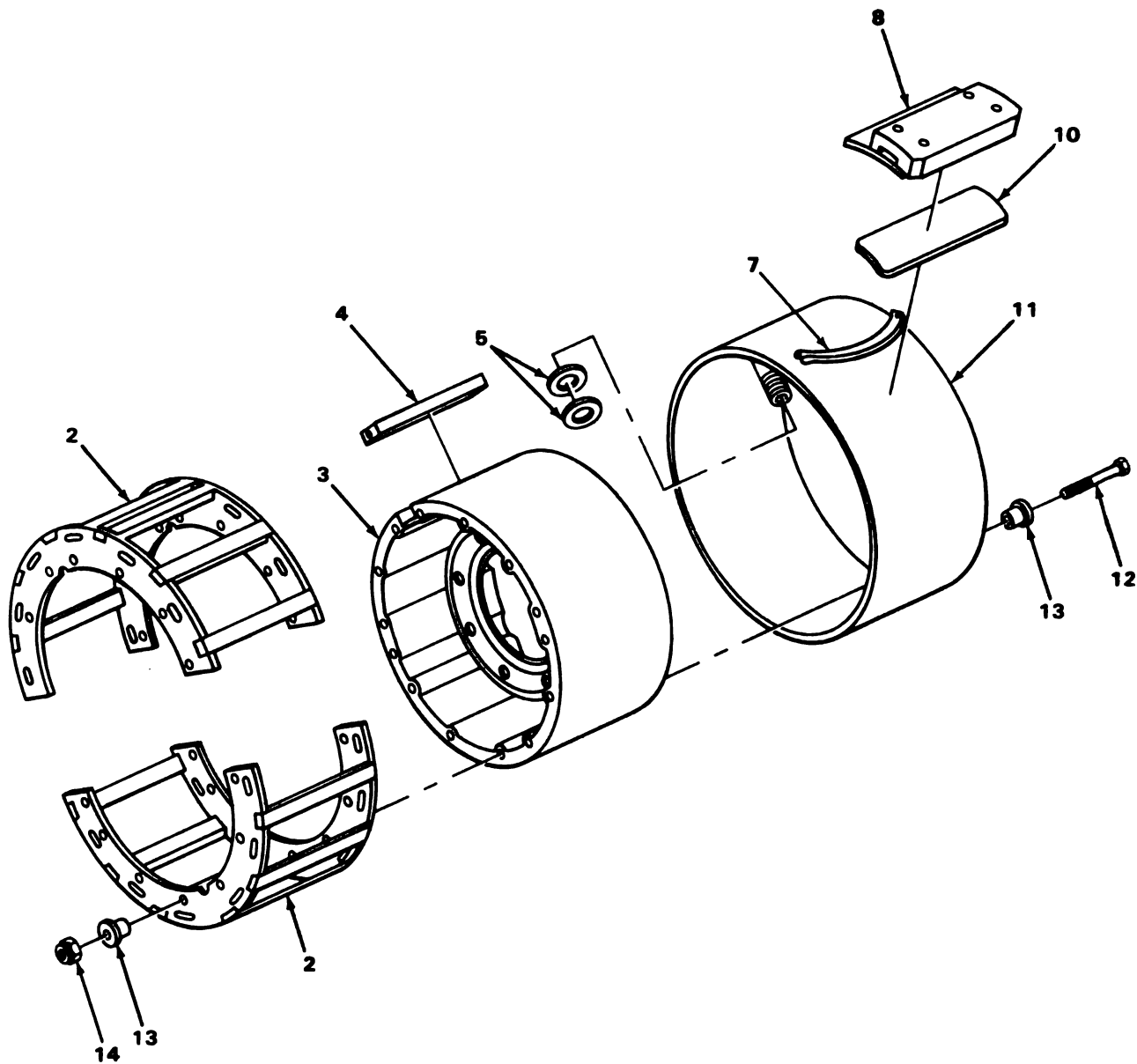

TA509910

FIGURE 97. WHEEL BRAKE.

SECTION II					
(1)	(2)	(3)	(4)	(5)	(6)
TEM	SMR		PART		
NO	CODE	CAGEC	NUMBER	DESCRIPTION AND USABLE ON CODES(UOC)	QTY
GROUP 1202 SERVICE BRAKES					
FIG. 97 WHEEL BRAKE					
1	PAFFF	97153	2-968	BRAKE,EXPANDER TUBE WHEEL.....	4
2	PFFZZ	97153	59-72	.FRAME ASSEMBLY,BRAK.....	2
3	PAFZZ	97153	184-194	.PLATE,TORQUE,BRAKE.....	1
4	PAFZZ	97153	57-308	.CONNECTION,INLET,BR TORQUE PLATE..	1
5	PAFZZ	30379	9118261	.PACKING,PREFORMED.....	2
6	PAFFF	97907	9032924	.BRAKE SHOE SET,INTE STANDARD.....	1
7	PAFZZ	97153	21-186	..SPRING,FLAT.....	12
8	PAFZZ	97153	8-177	..BRAKE SHOE STANDARD.....	12
8	XAFZZ	97153	8-178	..BLOCK AND SHOE OVERSIZE.....	12
9	PAFFF	97153	397-6	.EXPANDER TUBE ASSEM.....	1
10	PFFZZ	97153	72-142	..LINING,FRICT.....	12
11	XAFZZ	97153	22-240	..TUBE,EXPANDER.....	1
12	XDFZZ	97153	43-516	.BOLT,BRAKE SEGMENT.....	14
13	XDFZZ	97153	26-117	.BUSHING,SLEEVE.....	28
14	XDFZZ	97153	63-228	.NUT,SELF-LOCKING,HE.....	14

END OF FIGURE

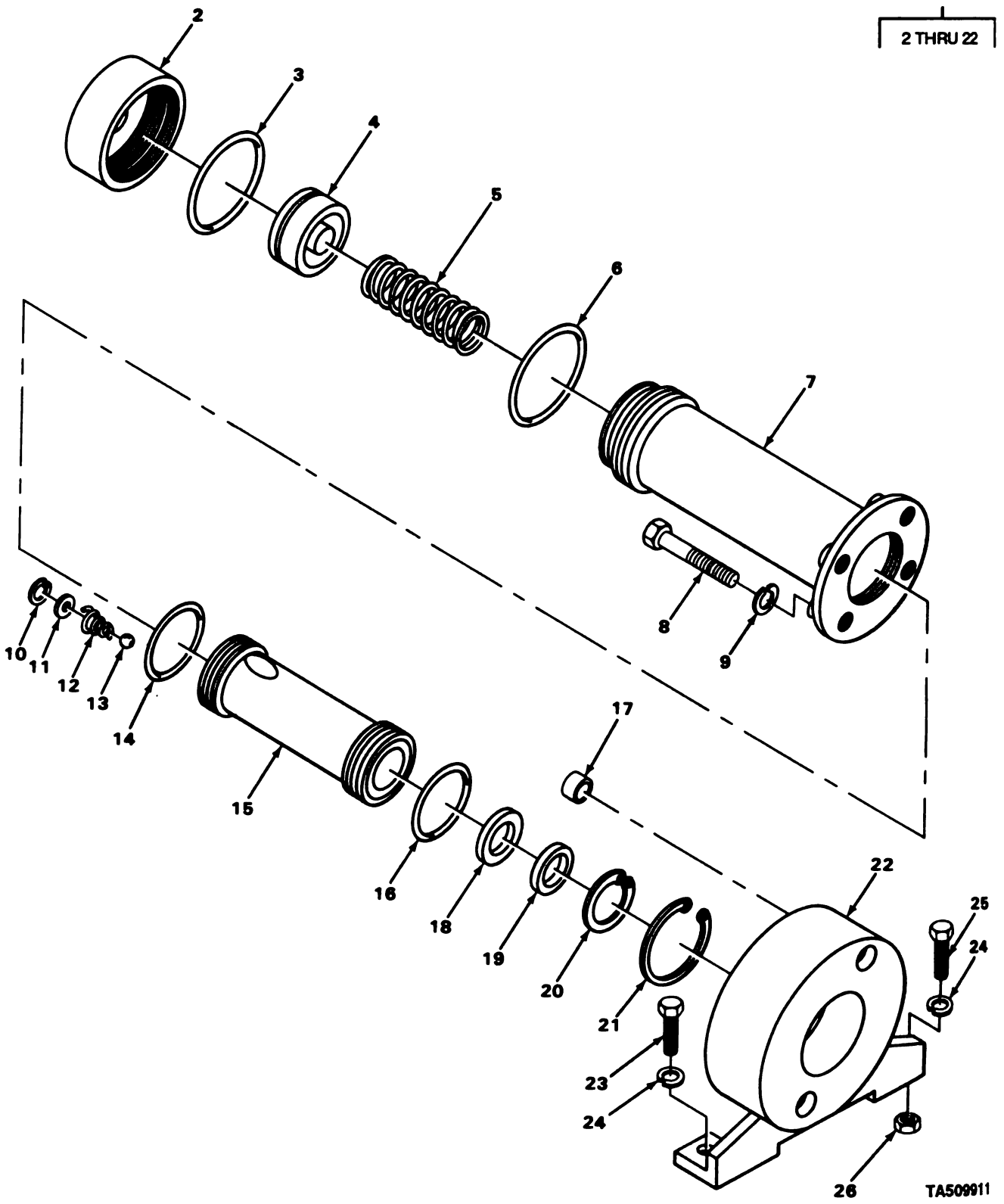
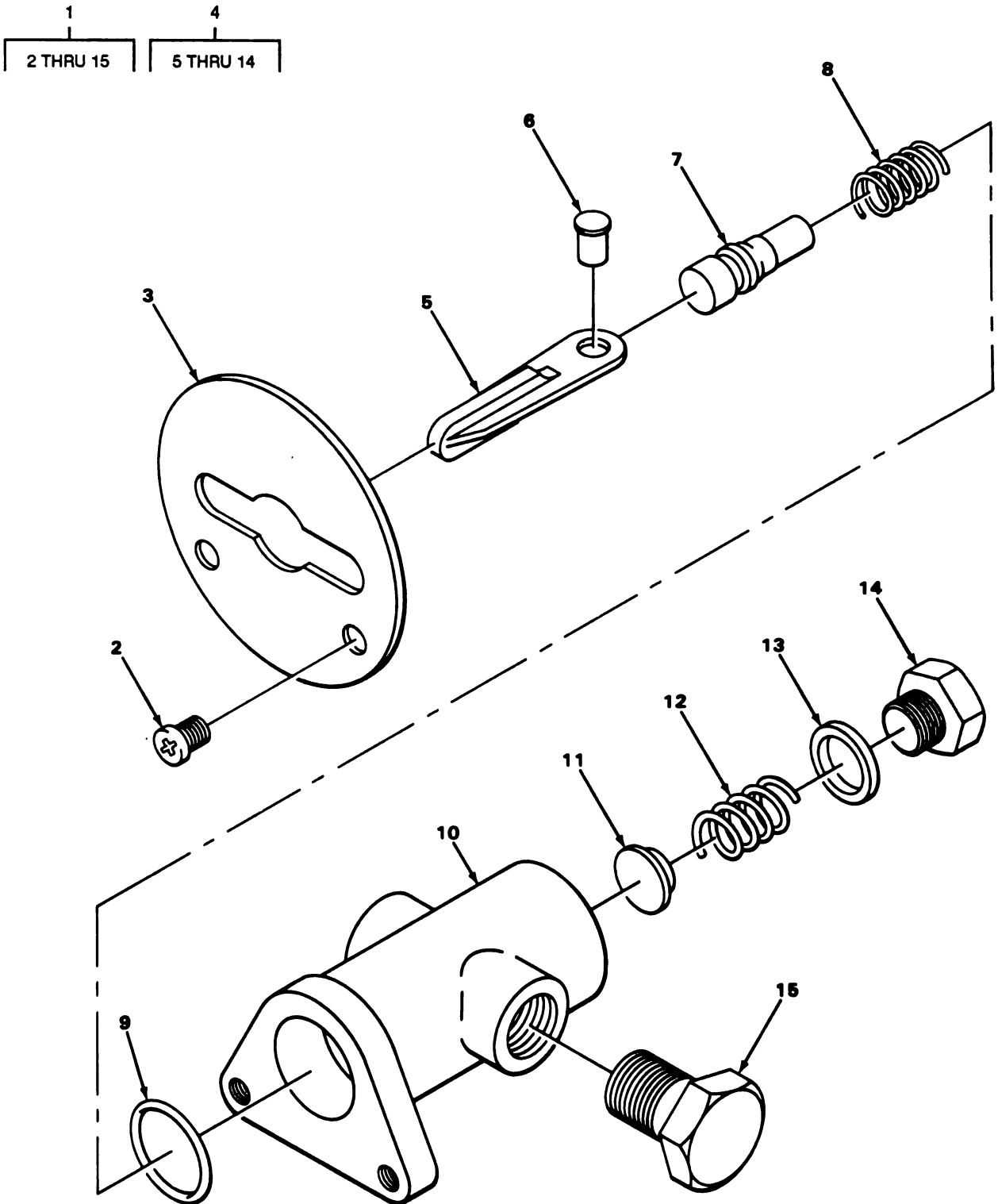

FIGURE 98. HYDRAULIC BRAKE CYLINDER.

TA509911

SECTION II			TM5-2420-206-34P		(5)	(6)
(1)	(2)	(3)	(4)			
ITEM	S4R		PART			
NO	CODE	CAGEC	NUMBER	DESCRIPTION AND USABLE ON CODES(UOC)		QTY
GROUP 1204 HYDRAULIC BRAKE SYSTEM						
FIG. 98 HYDRAULIC BRAKE CYLINDER						
1	PA000	97153	87-97-1	CYLINDER ASSEMBLY, H FRONT AND REAR.		4
2	XD0ZZ	97153	32-326	.CAP,CYLINDER BRAKE CYLINDER.....		1
3	PFOZZ	97153	68-296	.PACKING,PREFORMED CYLINDER PART OF KIT P/N 9032943.....		1
4	PFOZZ	97153	116-34-2	.PISTON,HYDRAULIC BR CYLINDER.....		1
5	PFOZZ	97153	40-224	.SPRING,HELICAL,COMP CYLINDER.....		1
6	KFOZZ	97153	68-293	.PACKING,PREFORMED CYLINDER CAP PART OF KIT P/N 9032943.....		1
7	XADZZ	97153	260-222	.HOUSING CYLINDER.....		1
8	PFOZZ	96906	MS90725-187	.SCREW,CAP,HEXAGON H.....		4
9	XD0ZZ	97153	80-322	.WASHER,LOCK.....		4
10	PFOZZ	96906	MS16625-56	.RING,RETAINING.....		1
11	XD0ZZ	97153	80-305	.WASHER,FLAT.....		1
12	PA0ZZ	11083	2R1254	.SPRING,HELICAL,COMP.....		1
13	XD0ZZ	97153	130-10	.BALL,BEARING.....		1
14	KFOZZ	97153	68-295	.PACKING,PREFORMED PART OF KIT P/N 9032943.....		1
15	XD0ZZ	97153	74-292	.PISTON,HYDRAULIC BR.....		1
16	KFOZZ	97153	68-309	.PACKING,PREFORMED PART OF KIT P/N 9032943.....		1
17	PA0ZZ	25472	26-90	.BUSHING,SLEEVE.....		2
18	XD0ZZ	97153	80-250	.WASHER.....		1
19	XD0ZZ	97153	80-265	.WASHER,FLAT.....		1
20	XD0ZZ	97153	85-289	.RING,RETAINING.....		1
21	XD0ZZ	79136	5000-300	.RING,RETAINING.....		1
22	XD0ZZ	97153	148-60	.BRACKET.....		1
23	XD0ZZ	12603	18C1224	SCREW,CAP,HEXAGON.....		4
24	PA0ZZ	96906	MS35338-43	WASHER,LOCK.....		8
25	PA0ZZ	12603	18C1232	SCREW,CAP,HEXAGON H.....		4
26	PFOZZ	96906	MS35691-62	NUT,PLAIN,HEXAGON.....		8

END OF FIGURE



TA509912

FIGURE 99. TRACTOR PROTECTION CONTROL.

SECTION II			TM5-2420-206-34P		(5)	(6)
(1)	(2)	(3)	(4)			
ITEM	SMR		PART			
NO	CODE	CAGEC	NUMBER	DESCRIPTION AND USABLE ON CODES(UOC)	QTY	

GROUP 1208 AIRBRAKE SYSTEM

FIG. 99 TRACTOR PROTECTION CONTROL

1	PAOFF	06853	7012-08	VALVE,SAFETY RELIEF TRACTOR PROTECTION.....	1	
2	XDOZZ	06853	237139	.SCREW,MACHINE TRACTOR PROTECTION VALVE MOUNTING.....	2	
3	XDOZZ	06853	236242	.DIAL TRACTOR PROTECTION VALVE.....	1	
4	PFFFF	19207	11602158	.VALVE,CONTROL TRACTOR PROTECTION..	1	
5	PFFZZ	06853	240832	..LEVER,MANUAL CONTROL VALVE	1	
6	XDFZZ	06853	211155	..PIN,STRAIGHT,HEADED CONTROL VALVE	1	
7	PFFZZ	06853	239093	..DISK,VALVE CONTROL VALVE.....	1	
8	PFFZZ	06853	234833	..SPRING,HELICAL,COMP CONTROL VALVE	1	
9	PAFZZ	06853	214749	..PACKING,PREFORMED CONTROL VALVE..	1	
10	XDFZZ	06853	239092	..BODY,CONTROL VALVE CONTROL VALVE.	1	
11	PAFZZ	06853	239750	..DISK,VALVE TRACTOR PROTECTION....	1	
12	PAFZZ	06853	235729	..SPRING,HELICAL,COMP TRACTOR PROTECTION VALVE.....	1	
13	PAFZZ	06853	236728	..PACKING,PREFORMED TRACTOR PROTECTION VALVE.....	1	
14	PFFZZ	06853	234840	..CAP,VALVE,GAS CYLIN TRACTOR PROTECTION VALVE.....	1	
15	PFOZZ	06853	238253	.PLUG,PIPE TRACTOR PROTECTION VALVE	1	

END OF FIGURE

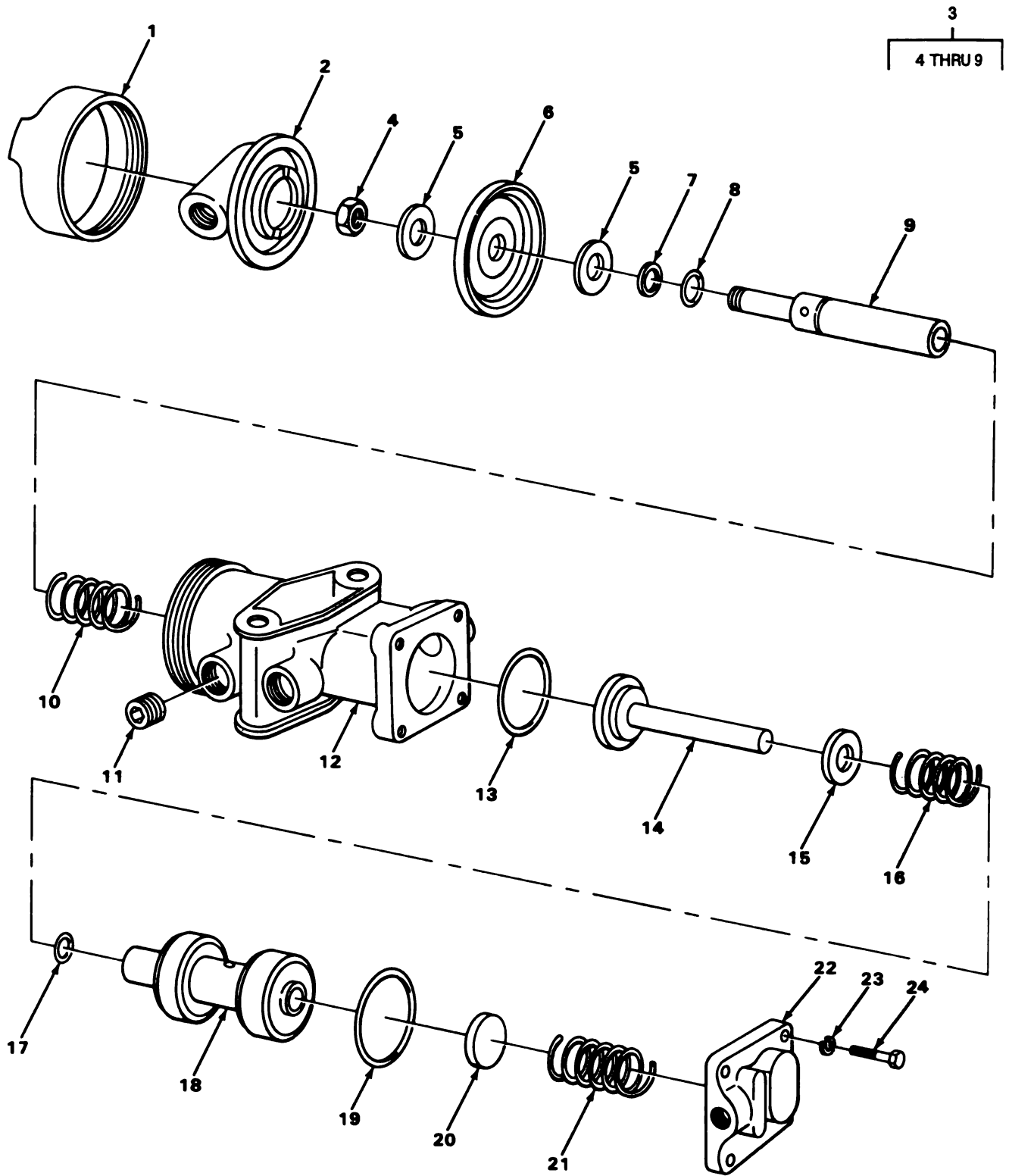

TA509913

FIGURE 100. TRACTOR PROTECTION CONTROL VALVE.

SECTION II			TM5-2420-206-34P		(5)	(6)
(1)	(2)	(3)	(4)			
ITEM	SMR		PART			
NO	CODE	CAGEC	NUMBER	DESCRIPTION AND USABLE ON CODES(UOC)	QTY	
GROUP 1208 AIRBRAKE SYSTEM						
FIG. 100 TRACTOR PROTECTION CONTROL VALVE						
1	XDFZZ	06853	232685	.NUT,CAP.....	1	
2	PFFZZ	06853	234482	.CAP,PROTECTION,VALV.....	1	
3	PAFFF	23382	68227470	.DIAPHRAGM AND PLUNG.....	1	
4	PFFZZ	06853	230401	..NUT,SELF-LOCKING,HE.....	1	
5	XDFZZ	06853	237717	..FOLLOWER.....	2	
6	XDFZZ	06853	238375	..DIAPHRAGM CHAMBER B.....	1	
7	XDFZZ	06853	238376	..SHIM.....	1	
8	PAFZZ	06853	214749	..PACKING,PREFORMED.....	1	
9	XAFZZ	06853	237720	..PLUNGER,EXHAUST.....	1	
10	PAFZZ	06853	237716	.SPRING,HELICAL,COMP.....	1	
11	PFFZZ	06853	238253	.PLUG,PIPE BODY.....	1	
12	XAFZZ	06853	237946	.BODY PROTECTION VALVE.....	1	
13	PAFZZ	06853	233351	.PACKING,PREFORMED.....	1	
14	PFFZZ	06853	241845	.VALVE,SERVICE,EXHAU.....	1	
15	XDFZZ	06853	241846	.RETAINER,VALVE.....	1	
16	XDFZZ	06853	232702	.SPRING,HELICAL,COMP.....	1	
17	XDFZZ	06853	242994	.GROMMET,SEAT VALVE.....	1	
18	PFFZZ	06853	241586	.SEAT,VALVE.....	1	
19	PAFZZ	06853	231007	.PACKING,PREFORMED.....	1	
20	PAFZZ	06853	237709	.DISK,VALVE.....	1	
21	XDFZZ	06853	237837	.SPRING,EMERGENCY.....	1	
22	PFFZZ	06853	237744	.COVER,VALVE.....	1	
23	PAFZZ	96906	MS35340-45	.WASHER,LOCK COVER MOUNTING.....	4	
24	PAFZZ	80064	2585163-32	.BOLT,SELF-LOCKING COVER MOUNTING..	4	

END OF FIGURE

1
2 THRU 5

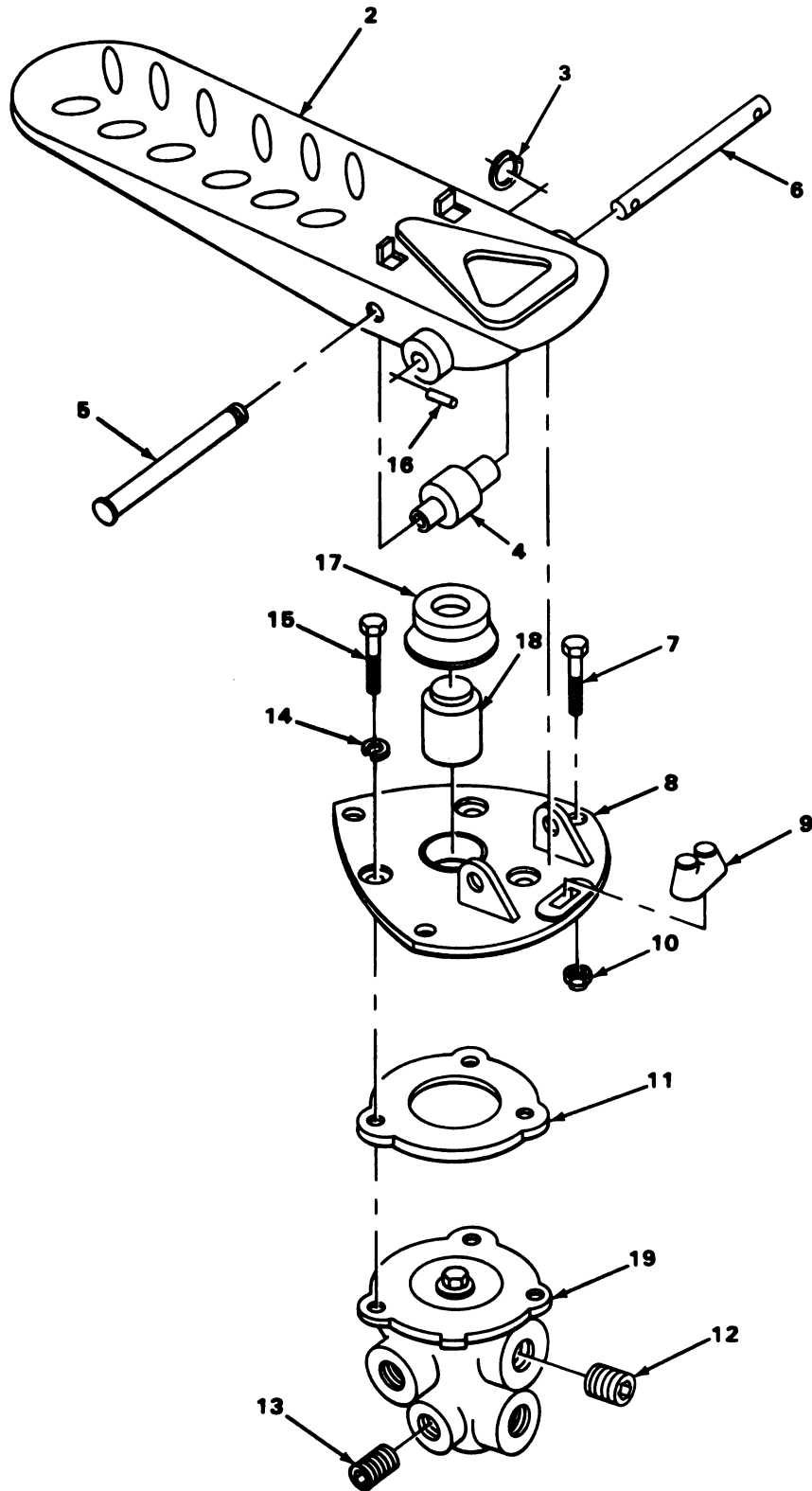

TA509914

FIGURE 101. FOOTBRAKE CONTROL.

SECTION II			TM5-2420-206-34P			
(1)	(2)	(3)	(4)	(5)	(6)	
ITEM NO	SMR CODE	CAGEC	PART NUMBER	DESCRIPTION AND USABLE ON CODES(UOC)	QTY	
GROUP 1208 AIRBRAKE SYSTEM						
FIG. 101 FOOTBRAKE CONTROL						
1	PAOFF	06853	226834	PEDAL,CONTROL.....	1	
2	PAJZZ	06853	226835	.PEDAL,CONTROL.....	1	
3	PFOZZ	06853	236290	.RING,RETAINING.....	1	
4	PFOZZ	06853	236288	.ROLLER,LINEAR-ROTAR.....	1	
5	PFOZZ	06853	238474	.PIN,STRAIGHT,HEADED.....	1	
6	PAOZZ	06853	238888	PIN,STRAIGHT,HEADLE.....	1	
7	PAFZZ	96906	MS90727-34	SCREW,CAP,HEXAGON H.....	3	
8	PFFZZ	06853	236979	PLATE,MOUNTING.....	1	
9	PFFZZ	06853	236980	STOP BUTTON.....	1	
10	XDFZZ	12603	118005	NUT,SELF-LOCKING,CA.....	3	
11	XDFZZ	06853	242093	SPACER.....	1	
12	PAOZZ	30780	1-4 SHPS	PLUG,PIPE.....	3	
13	XDOZZ	12603	34F08	PLUG,PIPE.....	2	
14	PAFZZ	96906	MS35340-45	WASHER,LOCK.....	3	
15	PAFZZ	06853	203821	SCREW,MACHINE.....	3	
16	PFOZZ	96906	MS16562-131	PIN,SPRING.....	1	
17	PAFZZ	06853	236982	BOOT,DUST AND MOIST.....	1	
18	PFFZZ	06853	242094	PLUNGER,TREADLE.....	1	
19	PFFFF	06853	277863	VALVE,LINEAR,DIRECT.....	1	

END OF FIGURE

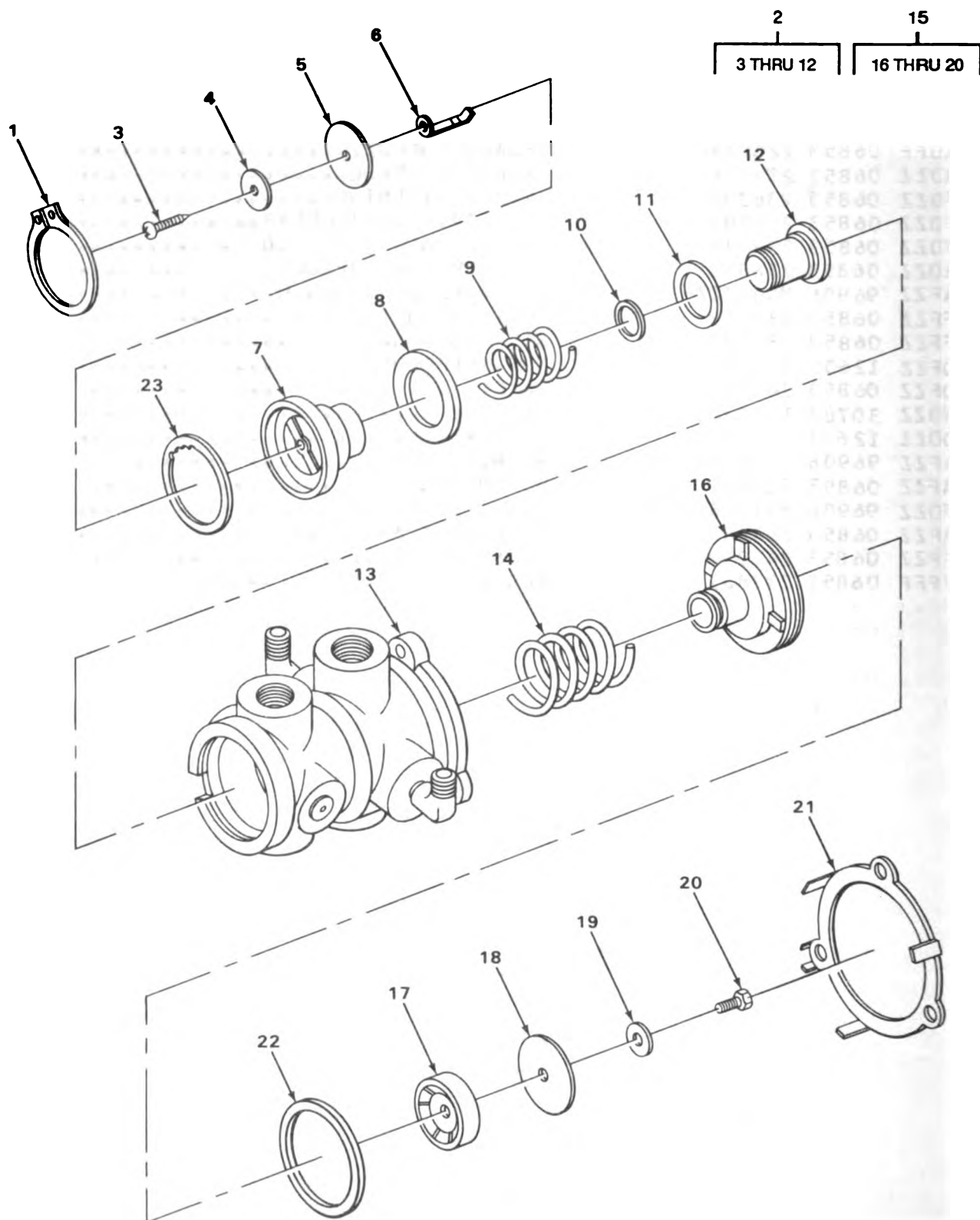

TA509915

FIGURE 102. TREADLE VALVE.

SECTION II			TM5-2420-206-34P			
(1)	(2)	(3)	(4)	(5)	(6)	
ITEM NO	SMR CODE	CAGEC	PART NUMBER	DESCRIPTION AND USABLE ON CODES(UOC)	QTY	
GROUP 1208 AIRBRAKE SYSTEM						
FIG. 102 TREADLE VALVE						
1	PFFZZ	96906	MS16625-1162	.RING,RETAINING.....	1	
2	PAFFF	06853	229502	.VALVE ASSEMBLY,INLE BRAKE INLET...	1	
3	PFFZZ	06853	242109	..SCREW,TAPPING.....	1	
4	PFFZZ	06853	239708	..WASHER,BRAKE DIAPHR.....	1	
5	PAFZZ	06853	239615	..DIAPHRAGM,VALVE,SPE.....	1	
6	PFFZZ	06853	239737	..SPRING,FLAT.....	1	
7	XAFZZ	06853	243709	..SEAT,VALVE.....	1	
8	PAFZZ	06853	239645	..PACKING,PREFORMED.....	1	
9	PFFZZ	06853	239627	..SPRING,HELICAL,COMP.....	1	
10	PAFZZ	06853	239136	..PACKING,PREFORMED.....	1	
11	PFFZZ	06853	240960	..VALVE RETAINER,BRAK.....	1	
12	PFFZZ	06853	239979	..SLEEVE,DIRECTIONAL INTAKE EXHAUST	1	
13	XAFZZ	06853	239633	.BODY.....	1	
14	PAFZZ	06853	235829	.SPRING,HELICAL,COMP RETURN.....	1	
15	PAFFF	06853	277854	.PISTON,HYDRAULIC BR.....	1	
16	PFFZZ	06853	243011	..PISTON,VALVE.....	1	
17	PAFZZ	11083	50768	..MOUNT,RESILIENT.....	1	
18	XAFZZ	06853	243019	..SEAT,SPRING.....	1	
19	PAFZZ	06853	239713	..WASHER,FLAT.....	1	
20	PAFZZ	06853	239640	..BOLT,SELF-LOCKING.....	1	
21	PFFZZ	06853	239668	.RETAINER,BRAKE VALV.....	1	
22	PAFZZ	06853	239643	.PACKING,PREFORMED.....	1	
23	XAFZZ	06853	243030	.WASHER,BRAKE.....	1	

END OF FIGURE

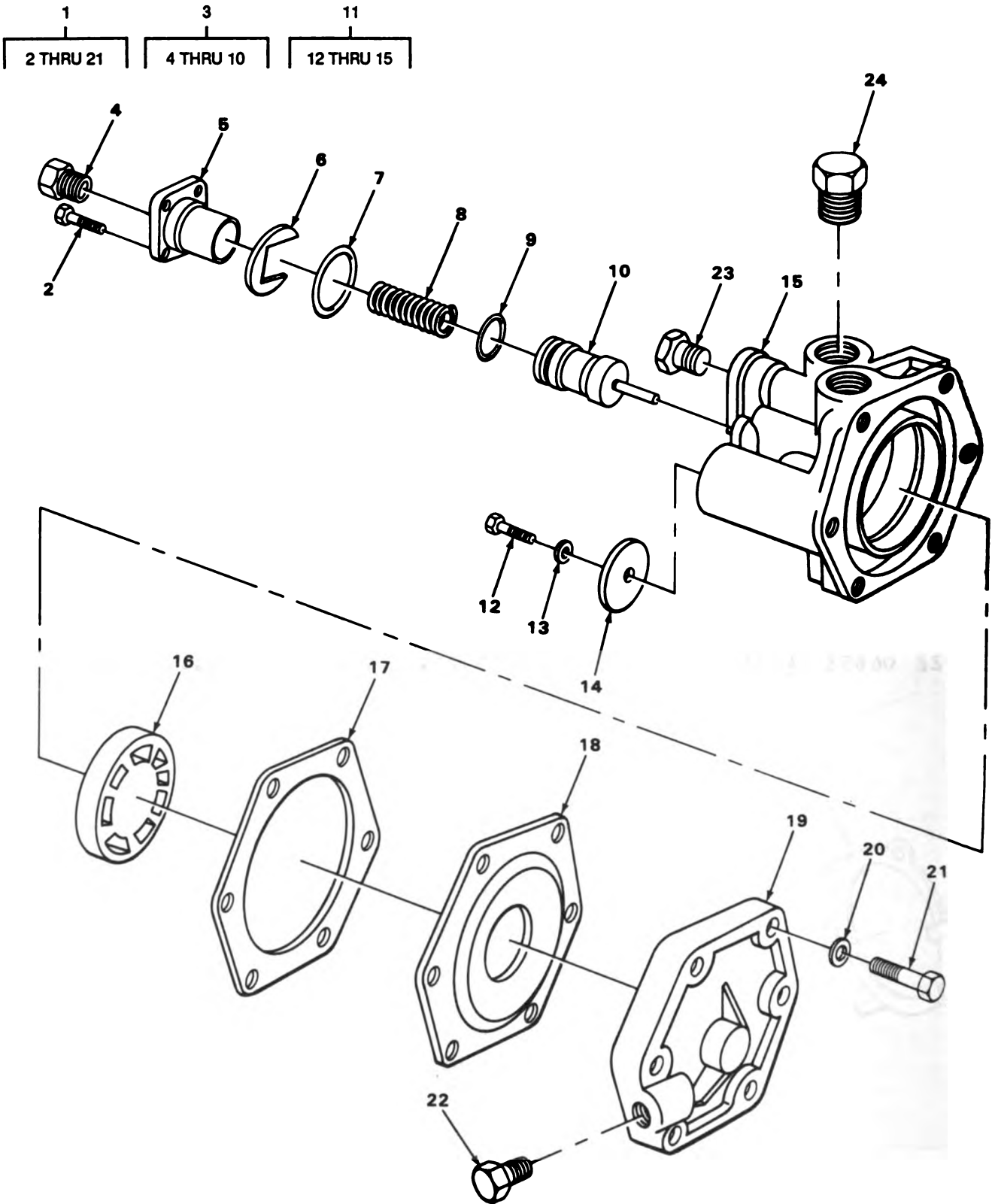

TA509916

FIGURE 103. BRAKE RELAY VALVE.

SECTION II			TM5-2420-206-34P			(6)
(1)	(2)	(3)	(4)	(5)		
ITEM NO	S4R CODE	CAGEC	PART NUMBER		DESCRIPTION AND USABLE ON CODES(UOC)	QTY

GROUP 1208 AIRBRAKE SYSTEM

FIG. 103 BRAKE RELAY VALVE

1	XDFFF	06853	7015-03		VALVE,BASIC.....	1
2	PFFZZ	06853	243509		.SCREW,TAPPING,THREA.....	4
3	PAFFF	06853	229596		.VALVE,INLET AND GUI.....	1
4	PAFZZ	09367	0918850		..PLUG,PIPE.....	1
5	XAFZZ	06853	239571		..CAP,GUIDE.....	1
6	XAFZZ	06853	239712		..RING,RETAINING.....	1
7	XAFZZ	06853	234972		..GROMMET.....	1
8	XAFZZ	06853	239573		..SPRING.....	1
9	PFFZZ	06853	239743		..PACKING,PREFORMED.....	1
10	XAFZZ	06853	239881		..VALVE,INLET.....	1
11	XAFFF	06853	278653		.BODY ASSEMBLY.....	1
12	PFFZZ	06853	243509		..SCREW,TAPPING,THREA.....	1
13	PAFZZ	06853	239943		..WASHER,SPRING TENS I.....	1
14	PAFZZ	06853	239942		..DIAPHRAGM,VALVE,FLA.....	1
15	XAFZZ	06853	242408		..BODY.....	1
16	XAFZZ	06853	239575		.GUIDE,DIAPHRAGM.....	1
17	PFFZZ	06853	240373		.GASKET.....	1
18	PAFZZ	06853	240372		.DIAPHRAGM,VALVE,FLA.....	1
19	PFFZZ	06853	239597		.COVER,VALVE VALVE.....	1
20	PAFZZ	96906	MS27183-12		.WASHER,FLAT COVER MOUNTING.....	6
21	PAFZZ	06853	203788		.BOLT,MACHINE COVER MOUNTING.....	6
22	PAFZZ	06853	230111		PLUG,PIPE.....	1
23	PAFZZ	06853	238807		PLUG,PIPE.....	2
24	PAFZZ	81343	8 130109A		PLUG,PIPE.....	1

END OF FIGURE

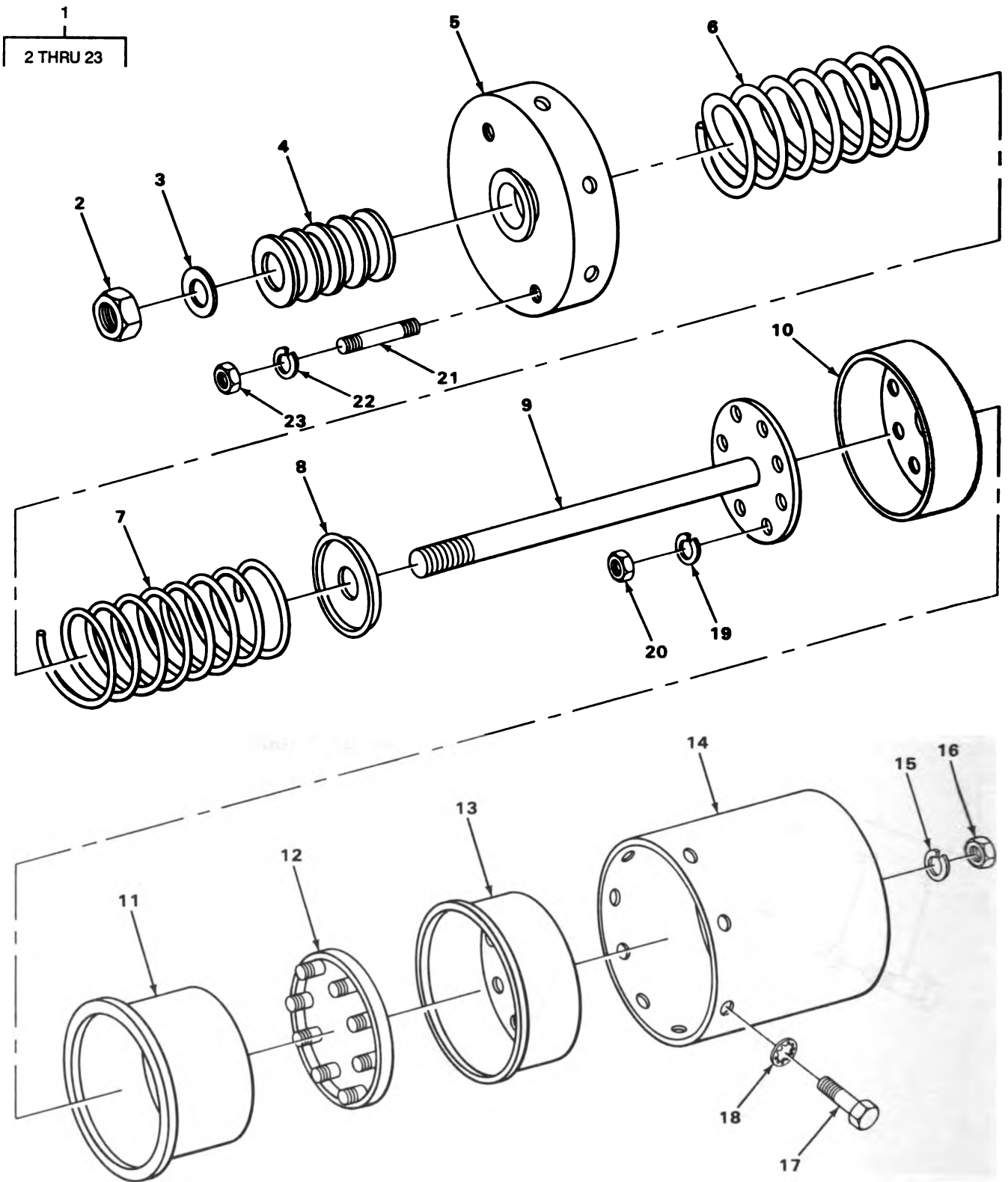

TA509917

FIGURE 104. AIRBRAKE CHAMBER.

SECTION II

TM5-2420-206-34P

(1) ITEM NO	(2) SMR CODE	(3) CAGEC	(4) PART NUMBER	(5) DESCRIPTION AND USABLE ON CODES(UOC)	(6) QTY
GROUP 1208 AIRBRAKE SYSTEM					
FIG. 104 AIRBRAKE CHAMBER					
1	PADJJ	06853	276948	CHAMBER,AIR BRAKE ACTUATOR.....	4
2	PAOZZ	96906	MS35691-53	.NUT,PLAIN,HEXAGON.....	1
3	XDOZZ	80020	A89816-40	.WASHER,FLAT.....	1
4	PAOZZ	11083	8F7322	.BELLOWS,PROTECTION.....	1
5	XAOZZ	06853	222260	.COVER ROTOCHAMBER.....	1
6	PFOZZ	06853	231540	.SPRING,HELICAL,COMP OUTER.....	1
7	PFOZZ	11083	2R1691	.SPRING,HELICAL,COMP INNER.....	1
8	XDOZZ	06853	233023	.GUIDE,SPRING.....	1
9	XDOZZ	06853	229572	.PUSH ROD,ROTOCHAMBE DIAPHRAGM GUIDE.....	1
10	XDJZZ	06853	321536	.GUIDE,DIAPHRAGM.....	1
11	PAJZZ	06853	236530	.DIAPHRAGM,CHAMBER,B ROTOCHAMBER...	1
12	XDOZZ	06853	222257	.COVER,ACCESS.....	1
13	XDOZZ	06853	222259	.CHAMBER,HALF,AIR BR.....	1
14	XAOZZ	06853	231533	.BODY,ROTOCHAMBER.....	1
15	PAJZZ	96906	MS35340-45	.WASHER,LOCK.....	2
16	PAOZZ	96906	MS51968-5	.NUT,PLAIN,HEXAGON.....	2
17	PAJZZ	06853	231826	.SCREW,CAP,HEXAGON H.....	8
18	PAOZZ	96906	MS35333-42	.WASHER,LOCK.....	8
19	PAOZZ	06853	202981	.WASHER,LOCK DIAPHRAGM GUIDE.....	8
20	PAOZZ	06853	203147	.NUT,PLAIN,HEXAGON DIAPHRAGM GUIDE.	8
21	PFOZZ	06853	230675	.STUD,PLAIN.....	2
22	XDOZZ	06853	202986	.WASHER,LOCK.....	2
23	PAJZZ	96906	MS35691-53	.NUT,PLAIN,HEXAGON.....	2

END OF FIGURE

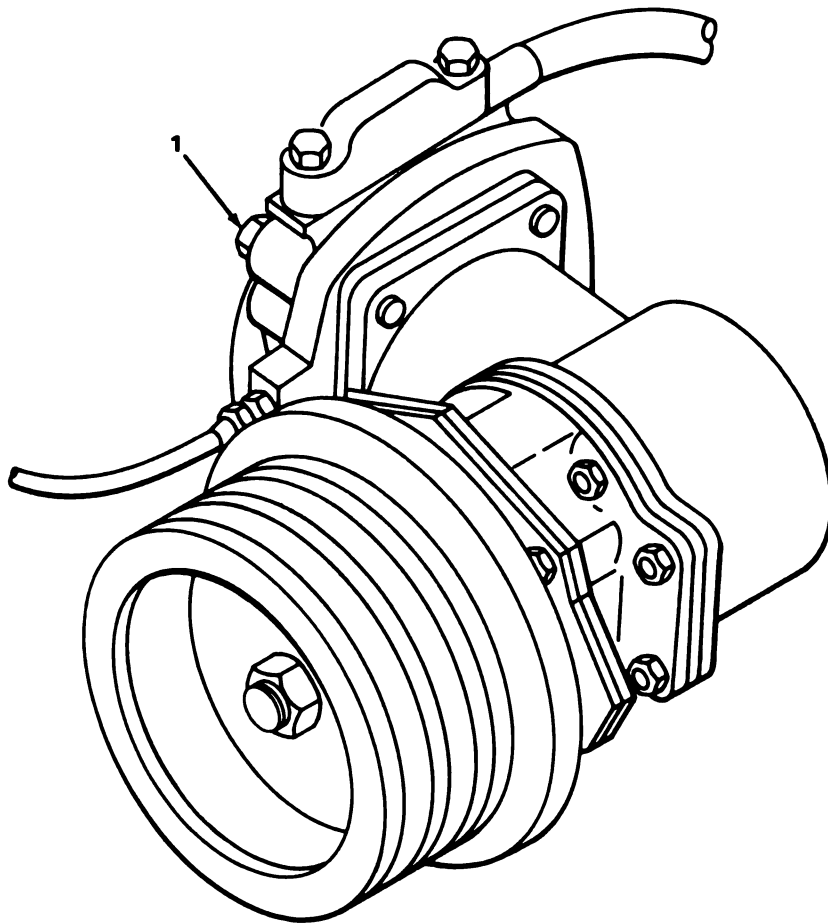

TA509918

FIGURE 105. AIR COMPRESSOR ASSEMBLY.

SECTION II			TM5-2420-206-34P		
(1)	(2)	(3)	(4)	(5)	(6)
ITEM	SMR		PART		
NO	CODE	CAGEC	NUMBER	DESCRIPTION AND USABLE ON CODES (UOC)	QTY
				GROUP 1209 AIR COMPRESSOR ASSEMBLY	
				FIG. 105 AIR COMPRESSOR ASSEMBLY	
1	PFFFF	15434	BM92467	COMPRESSOR, AIR.....	1

END OF FIGURE

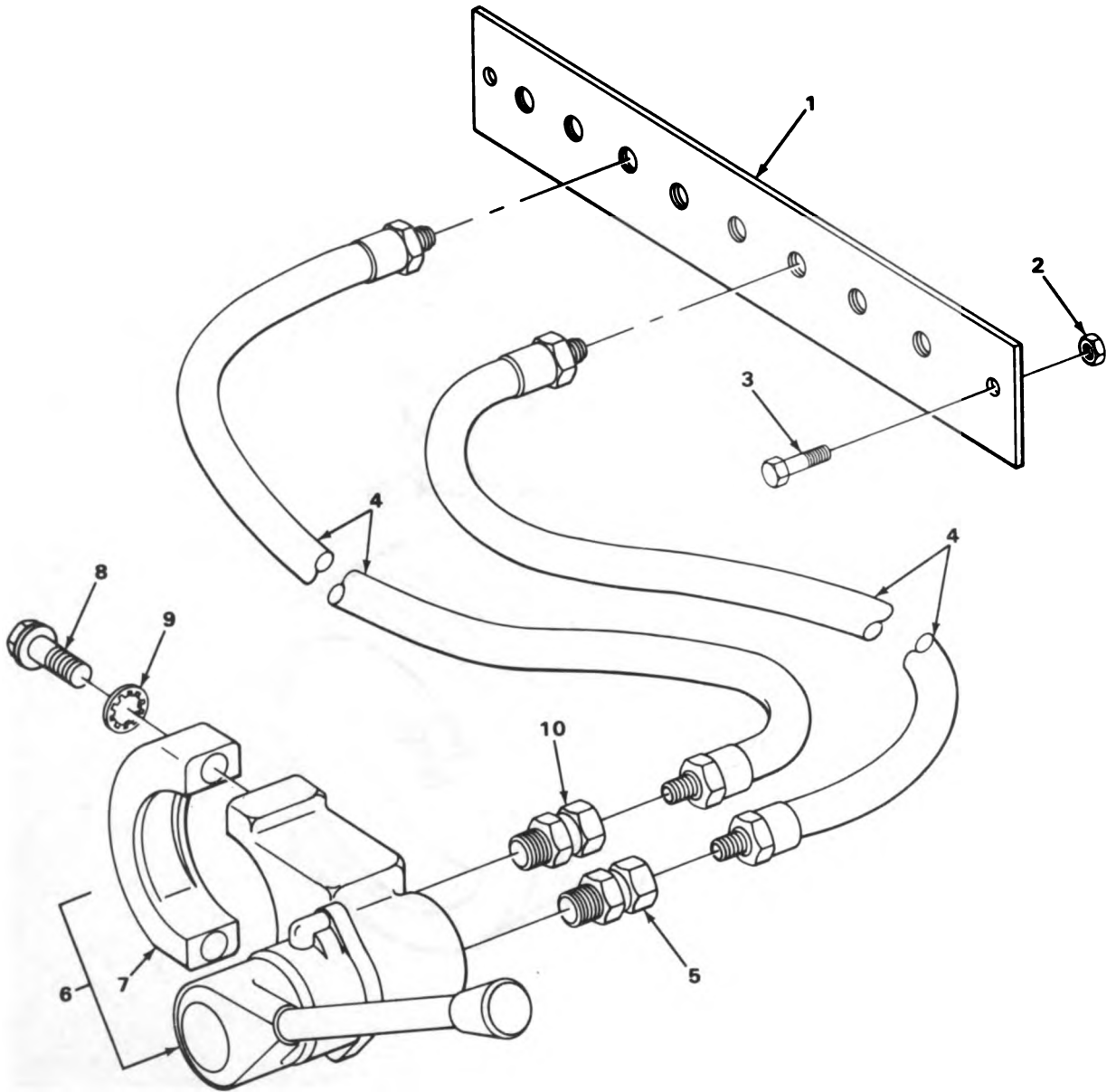

TA509919

FIGURE 106. AIR MANIFOLD AND HANDBRAKE VALVE.

SECTION II

TM5-2420-206-34P

(1) ITEM NO	(2) SMR CODE	(3) CAGEC	(4) PART NUMBER	(5) DESCRIPTION AND USABLE ON CODES(UOC)	(6) QTY
GROUP 1211 TRAILER BRAKE CONNECTIONS AND CONTROLS					
FIG. 106 AIR MANIFOLD AND HANDBRAKE VALVE					
1	XBOZZ	12603	561792	MANIFOLD AIR.....	1
2	PFOZZ	12603	60D6	NUT, SELF-LOCKING, HE AIR MANIFOLD MOUNTING.....	2
3	PAOZZ	12603	18C616	SCREW, CAP, HEXAGON H AIR MANIFOLD MOUNTING.....	2
4	PAJZZ	63906	6GABB4MB 25IN	HOSE ASSEMBLY, NONME.....	2
5	PFOZZ	87373	0107-4-4	COUPLING, PIPE.....	2
6	PADFF	06853	7010-03	VALVE, BRAKE HAND.....	1
7	PFOZZ	06853	234845	.CLAMP.....	1
8	PAOZZ	97907	9030495	BOLT, MACHINE BRAKE VALVE CLAMP MOUNTING.....	2
9	PFOZZ	06853	233997	WASHER, LOCK BRAKE VALVE CLAMP MOUNTING.....	2
10	PFOZZ	70026	R500-4-4	ADAPTER, STRAIGHT, PI.....	1

END OF FIGURE

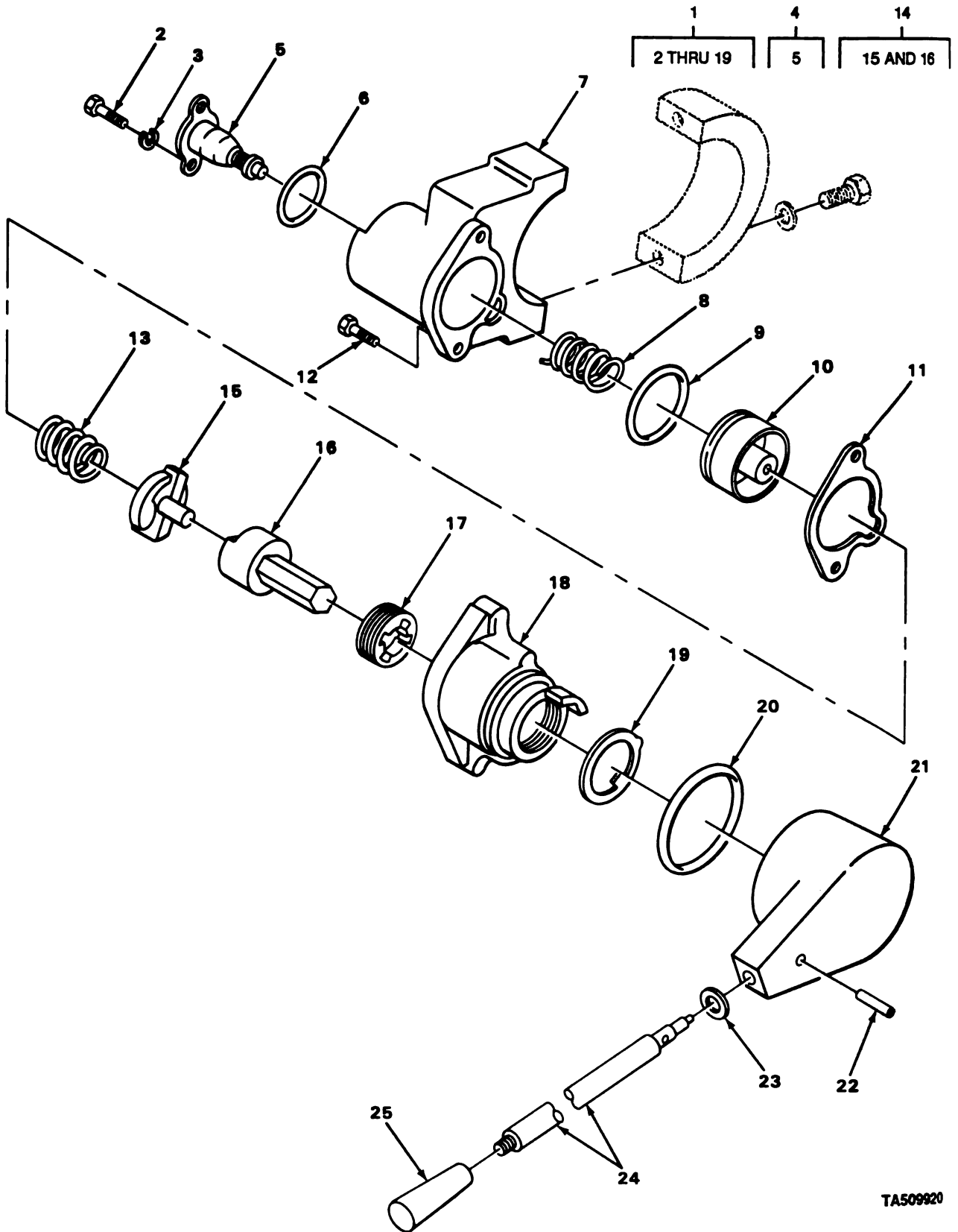

TA509920

FIGURE 107. HANDBRAKE VALVE.

SECTION II			TM5-2420-206-34P			
(1)	(2)	(3)	(4)	(5)	(6)	
ITEM NO	SMR CODE	CAGEC	PART NUMBER	DESCRIPTION AND USABLE ON CODES(UOC)	QTY	

GROUP 1211 TRAILER BRAKE CONNECTIONS AND CONTROLS

FIG. 107 HANDBRAKE VALVE

1	XADFF	06853	276270	.VALVE,BASIC HAND BRAKE VALVE.....	1
2	PFFZZ	06853	239903	..SCREW,MACHINE INLET VALVE SEAT...	2
3	PFFZZ	96906	MS35333-40	..WASHER,LOCK INLET VALVE SEAT.....	2
4	PAFFF	06853	229777	..VALVE,SAFETY RELIEF INLET.....	1
5	PFFZZ	06853	239901	..BALL,VALVE,PORTED.....	1
6	PAFZZ	06853	239898	..PACKING,PREFORMED.....	1
7	XDFZZ	06853	240236	..BODY,RETARDER VALVE VALVE.....	1
8	PFFZZ	06853	239904	..SPRING,HELICAL,COMP PISTON.....	1
9	PFFZZ	06853	238327	..PACKING,PREFORMED PISTON.....	1
10	PFFZZ	06853	239905	..PISTON,BRAKE VALVE.....	1
11	PAFZZ	06853	240457	..GASKET.....	1
12	XDFZZ	06853	241691	..SCREW,MACHINE BODY MOUNTING.....	2
13	PFFZZ	06853	239909	..SPRING,HELICAL,COMP GRADUATE.....	1
14	PAFZZ	06853	277587	..CAM AND FOLLOWER.....	1
15	XAFZZ	06853	239908	..CAM.....	1
16	XAFZZ	06853	239907	..FOLLOWER.....	1
17	PFFZZ	06853	239910	..ADJUSTING RING,AXLE.....	1
18	PFFZZ	11083	404245	..COVER,RETADER VALVE.....	1
19	PFFZZ	06853	239911	..WASHER,KEY HEAD TO COVER.....	1
20	PAFZZ	06853	231159	..PACKING,PREFORMED.....	1
21	PFFZZ	06853	239939	..HEAD,AIR BRAKE VALVE.....	1
22	PFFZZ	06853	241556	..PIN,SPRING HANDLE MOUNTING.....	1
23	PFFZZ	96906	MS28775-008	..PACKING,PREFORMED HANDLE.....	1
24	XDFZZ	06853	241455	..HANDLE.....	1
25	XDFZZ	06853	240297	..KNOB HANDLE.....	1

END OF FIGURE

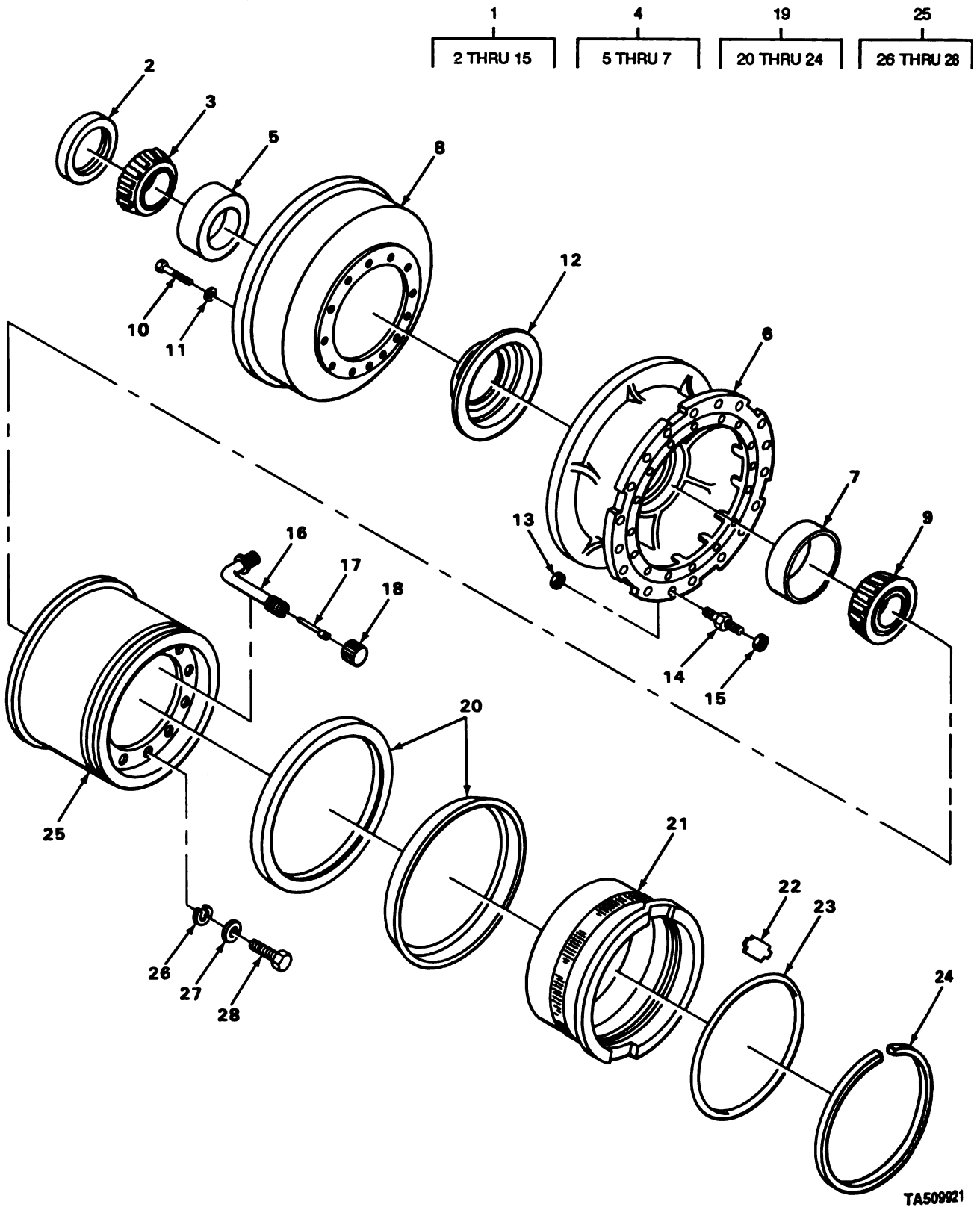

TA509821

FIGURE 108. WHEEL ASSEMBLY.

SECTION II

TM5-2420-206-34P

(1) ITEM NO	(2) SMR CODE	(3) CAGEC	(4) PART NUMBER	(5) DESCRIPTION AND USABLE ON CODES(UOC)	(6) QTY
GROUP 13 WHEELS AND TRACKS					
GROUP 1311 WHEEL ASSEMBLY					
FIG. 108 WHEEL ASSEMBLY					
1	XDOJJ	03504	116695	HUB AND DRUM ASSEMB.....	4
2	PAOZZ	03504	112332	.SEAL,PLAIN ENCASED.....	1
3	PDOZZ	60038	48684	.CONE AND ROLLERS,TA.....	1
4	PFOJJ	03504	116732	.WHEEL,PNEUMATIC TIR.....	1
5	PFOZZ	60038	48620	..CUP,TAPERED ROLLER.....	1
6	XAOZZ	12603	116733	..HUB.....	1
7	PAOZZ	60038	46720	..CUP,TAPERED ROLLER.....	1
8	PFOZZ	03504	116696	.BRAKE DRUM.....	1
9	PAOZZ	60038	46790	.CONE AND ROLLERS,TA.....	1
10	XDOZZ	12603	111461	.BOLT,MACHINE.....	12
11	PFJZZ	03504	111656	.WASHER,FLAT.....	12
12	PAOZZ	03504	112217	.DEFLECTOR,DIRT AND.....	1
13	PFOZZ	03504	107986	.NUT,SELF-LOCKING,CA.....	18
14	PAOZZ	12603	107984	.STUD,SHOULDERED.....	18
15	PAOZZ	03504	107985	.NUT,SELF-LOCKING,SI.....	18
16	PAOZZ	02280	482352	STEM,VALVE.....	4
17	PAOZZ	53477	1449	VALVE CORE.....	4
18	PAOZZ	81348	ZZ-V-25/TY4/CL2	CAP,PNEUMATIC VALVE.....	4
19	XDOJJ	12603	564550	WHEEL-TIRE ASSEMBLY.....	4
20	PAOZZ	52993	A1-524900950	.RING,SIDE,AUTOMOTIV.....	2
21	PAOZZ	22337	534716600	.RING,SIDE,AUTOMOTIV.....	1
22	PAOZZ	22337	F318	.WHEEL ASSEMBLY.....	1
23	PAOZZ	73842	OR329T	.PACKING,PREFORMED.....	1
24	PAOZZ	22337	LR29EML	.LOCK RING.....	1
25	XDOJJ	40152	561876	WHEEL ASSEMBLY,TRAC.....	4
26	PAOZZ	96906	MS28775-116	.PACKING,PREFORMED.....	1
27	PAOZZ	96906	MS29513-121	.PACKING,PREFORMED.....	1
28	PFOZZ	40152	561839	.BOLT,FLUID PASSAGE.....	1

END OF FIGURE

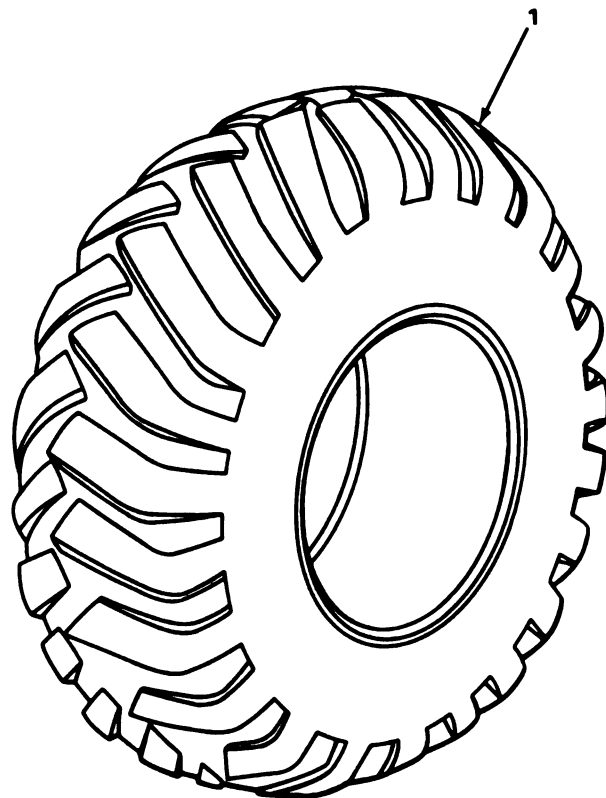

TA509922

FIGURE 109. TIRE ASSEMBLY.

SECTION II			TM5-2420-206-34P		
(1)	(2)	(3)	(4)	(5)	(6)
ITEM	SMR		PART		
NO	CODE	CAGEC	NUMBER	DESCRIPTION AND USABLE ON CODES(UOC)	QTY
				GROUP 1313 TIRES, TUBES, TIRE CHAINS	
				FIG. 109 TIRE ASSEMBLY	
1	PA0FA	81348	ZZ-T-1083E/GP2A/ 29.5-29/28/EMGD	TIRE,PNEUMATIC.....	4

END OF FIGURE

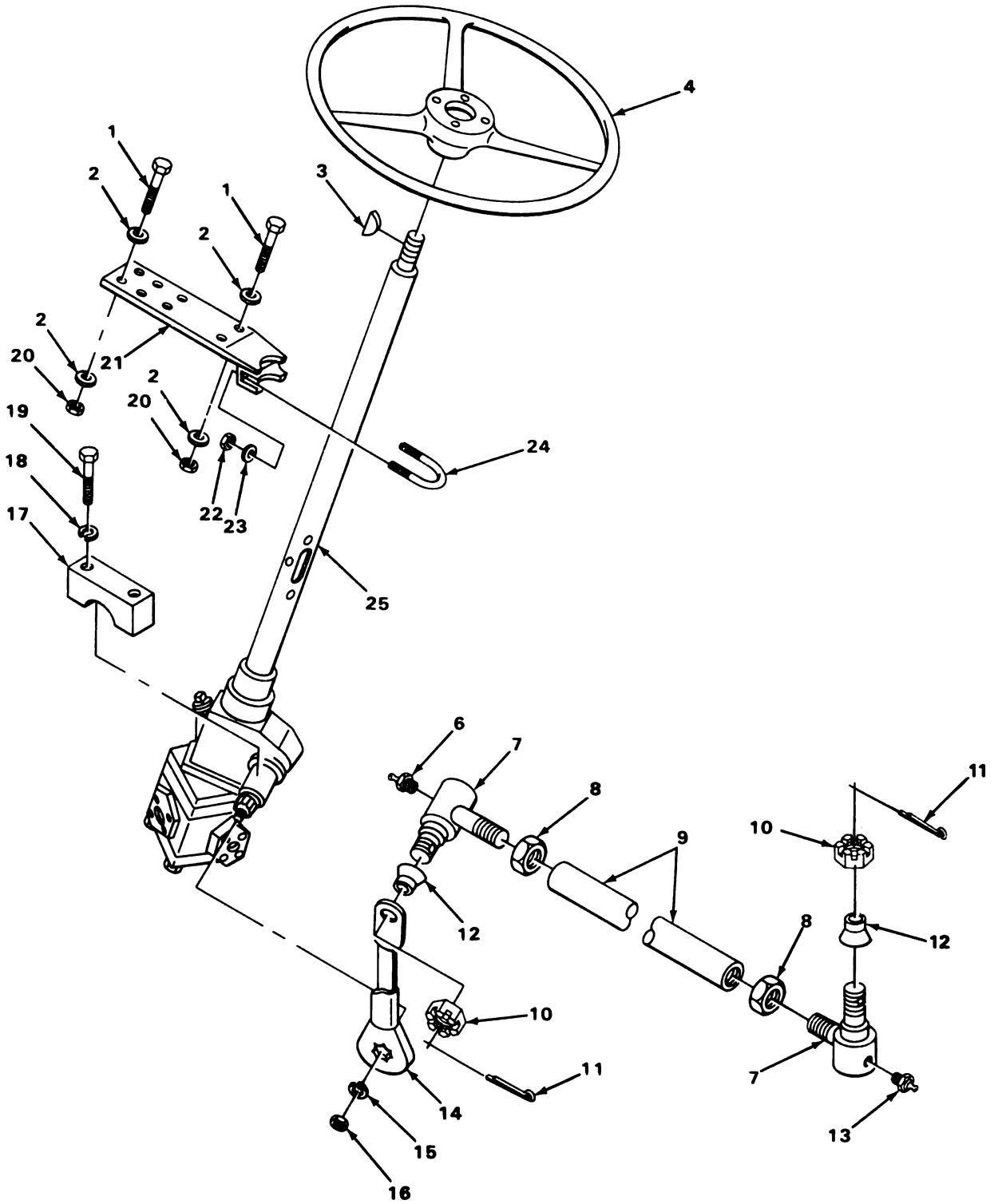
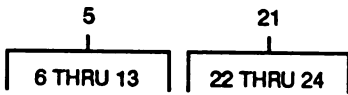

TA509923

FIGURE 110. STEERING GEAR.

SECTION II			TM5-2420-206-34P			
(1)	(2)	(3)	(4)	(5)	(6)	
TEM	SMR		PART			
NO	CODE	CAGEC	NUMBER	DESCRIPTION AND USABLE ON CODES(UOC)		QTY
GROUP 14 STEERING						
GROUP 1401 MECHANICAL STEERING						
GEAR ASSEMBLY						
FIG. 110 STEERING GEAR						
1	PAFZZ	96906	MS90727-34	SCREW,CAP,HEXAGON H MOUNTING		4
2	PFFZZ	12603	664403	BRACKET.....		8
3	PAQZZ	52788	252993	WASHER,FLAT MOUNTING BRACKET.....		1
4	PFDZZ	52788	758262	KEY,WOODRUFF STEERING WHEEL.....		1
5	PFFFF	40152	561189	STEERING WHEEL.....		1
6	PAFZZ	96906	MS15003-4	DRAG LINK,STEERING.....		1
7	PFFZZ	40152	554737	.FITTING,LUBRICATION.....		1
8	PFFZZ	12603	64018	.BALL STUD ASSEMBLY.....		2
9	PFFZZ	40152	561191	.NUT,PLAIN,HEXAGON.....		2
10	PAFZZ	90407	58646M11	.TUBE,METALLIC.....		1
11	XDFZZ	12603	1F420	.NUT,PLAIN,CASTELLAT.....		2
12	PAFZZ	98349	L24VC12	.PIN,COTTER.....		2
13	XDFZZ	12603	10H2	.BOOT,DUST AND MOIST.....		2
14	PFFZZ	52788	5693783	.FITTING,LUBRICATION.....		1
15	PAFZZ	52788	264772	ARM,STEERING GEAR.....		1
16	XDFZZ	52788	254291	WASHER,LOCK.....		1
17	PFFZZ	40152	561286	NUT,PLAIN,HEXAGON.....		1
18	PAFZZ	95019	500357-13	BLOCK,MOUNTING,STEE STEERING GEAR..		1
19	XDFZZ	12603	18C848	WASHER,LOCK STEERING GEAR BLOCK		2
20	PAFZZ	12603	18D05	MOUNTING.....		2
21	XDFFF	12603	561312	SCREW,CAP,HEXAGON STEERING GEAR		1
22	PAFZZ	12603	1D05	BLOCK MOUNTING.....		4
23	PAFZZ	96906	MS35338-45	NUT,SELF-LOCKING,CA MOUNTING		1
24	PFFZZ	12603	611277	BRACKET.....		2
25	XDFFF	52788	5693792	BRACKET,MOUNTING STEERING COLUMN...		1
				.NUT,PLAIN,HEXAGON U BOLT MOUNTING.		2
				.WASHER,LOCK U BOLT MOUNTING.....		2
				.BOLT,U MOUNTING BRACKET TO COLUMN.		1
				GEAR ASSEMBLY STEERING.....		1

END OF FIGURE

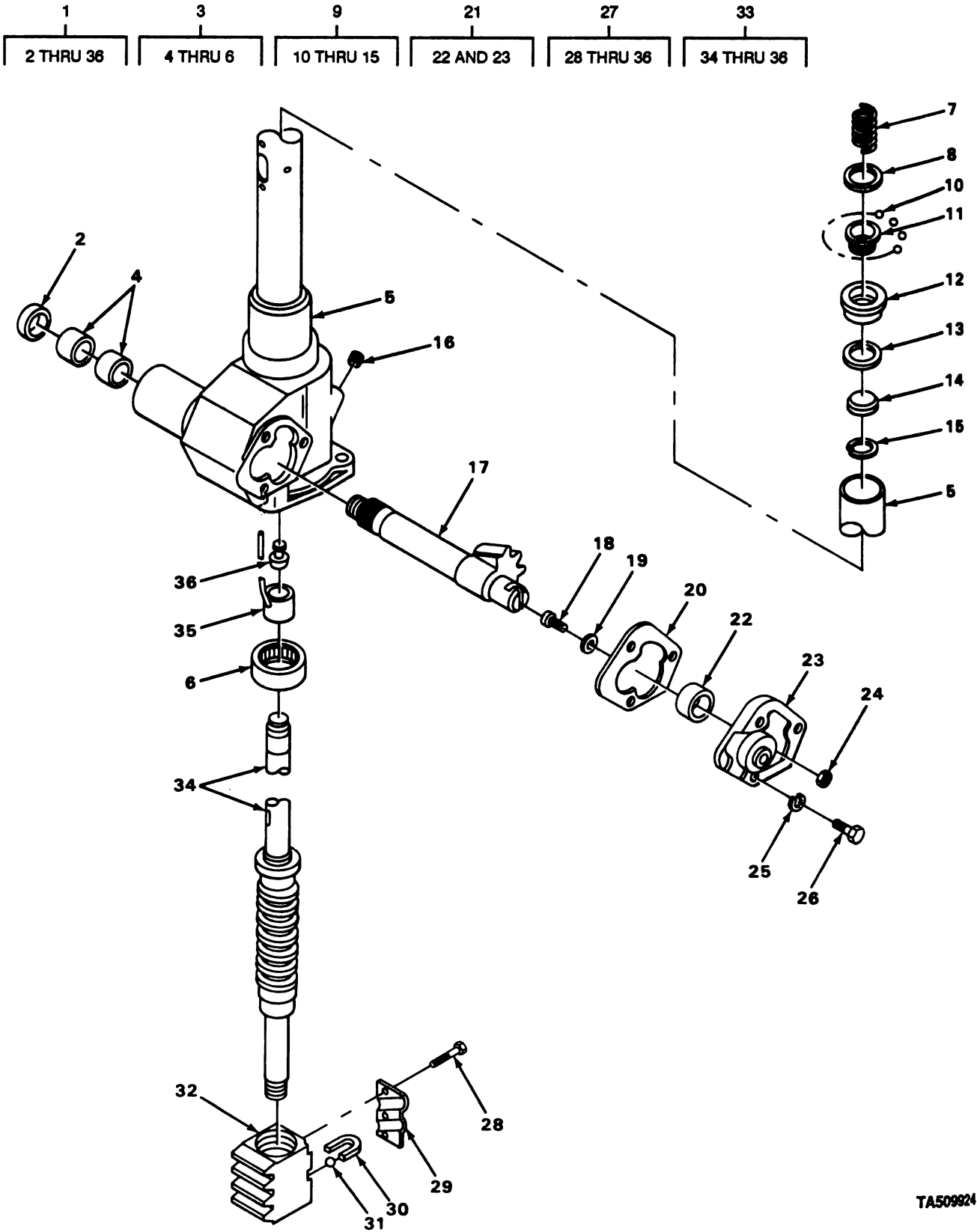

FIGURE 111. STEERING GEAR.

TA509924

(1)	(2)	(3)	(4)	(5)	(6)
ITEM	SMR		PART		
NO	CODE	CAGEC	NUMBER	DESCRIPTION AND USABLE ON CODES (UOC)	QTY

GROUP 1401 MECHANICAL STEERING GEAR ASSEMBLY

FIG. 111 STEERING GEAR

1	PAFFF	52788	5694089	..STEERING GEAR.....	1
2	PAFZZ	52788	265283	..SEAL,PLAIN.....	1
3	XAFFF	52788	5683315	..HOUSING AND BEARING.....	1
4	PAFZZ	52788	266036	...BEARING,SLEEVE.....	2
5	XAFZZ	52788	56860018	...HOUSING,STEERING.....	1
6	PAFZZ	96906	MS17131-49	...BEARING,ROLLER,NEED.....	1
7	PAFZZ	52788	262250	...SPRING,HELICAL,COMP.....	1
8	PAFZZ	24617	5664812	..WASHER,FLAT.....	1
9	PAFFF	52788	262251	..BEARING,BALL,STEERI.....	1
10	PFFZZ	96906	MS19061-4	...BALL,BEARING.....	23
11	XAFZZ	52788	262252	...RACE,INNER.....	1
12	XDFZZ	52788	262253	...RING,BEARING,OUTER.....	1
13	PFFZZ	52788	262256	...WASHER,FLAT.....	1
14	PFFZZ	52788	262255	...WASHER,FLAT.....	1
15	XDFZZ	52788	262254	...RETAINER.....	1
16	PAJZZ	78500	P18	..PLUG,PIPE.....	1
17	PAFZZ	52788	267126	..GEARSHAFT,SECTOR,BE.....	1
18	PFFZZ	52788	266678	..SETSCREW.....	1
19	PAFZZ	52788	605142	..WASHER,FLAT.....	1
20	PAFZZ	05415	266674	..GASKET.....	1
21	PFFFF	52788	267387	..HOUSING,BEARING UNI.....	1
22	PAFZZ	52788	266034	...BEARING,SLEEVE.....	1
23	XAFZZ	52788	267386	...COVER,HOUSING.....	1
24	PAFZZ	96906	MS35691-29	..NUT,PLAIN,HEXAGON.....	1
25	PAFZZ	96906	MS35338-46	..WASHER,LOCK.....	3
26	PAFZZ	96906	MS18154-58	..SCREW,CAP,HEXAGON H.....	3
27	XDFFF	52788	5694092	..NUT AND SHAFT.....	1
28	PAFZZ	83299	326K98	...SCREW,ASSEMBLED WAS.....	3
29	PAFZZ	52788	266506	...STRAP,RETAINING.....	1
30	PFFZZ	52788	266505	...GUIDE,BALL RETURN,S.....	1
31	PFFZZ	96906	MS19059-2415	...BALL,BEARING.....	106
32	XAFZZ	52788	267608	...NUT,BALL.....	1
33	PFFFF	52788	5694093	...CONTROL SHAFT ASSEM.....	1
34	XAFZZ	52788	5694094	...SHAFT ASSEMBLY.....	1
35	XDFZZ	52788	5686216	...CABLE AND CONTROL A.....	1
36	PFFZZ	52788	265316	...PARTS KIT,HORN BUTT.....	1

END OF FIGURE

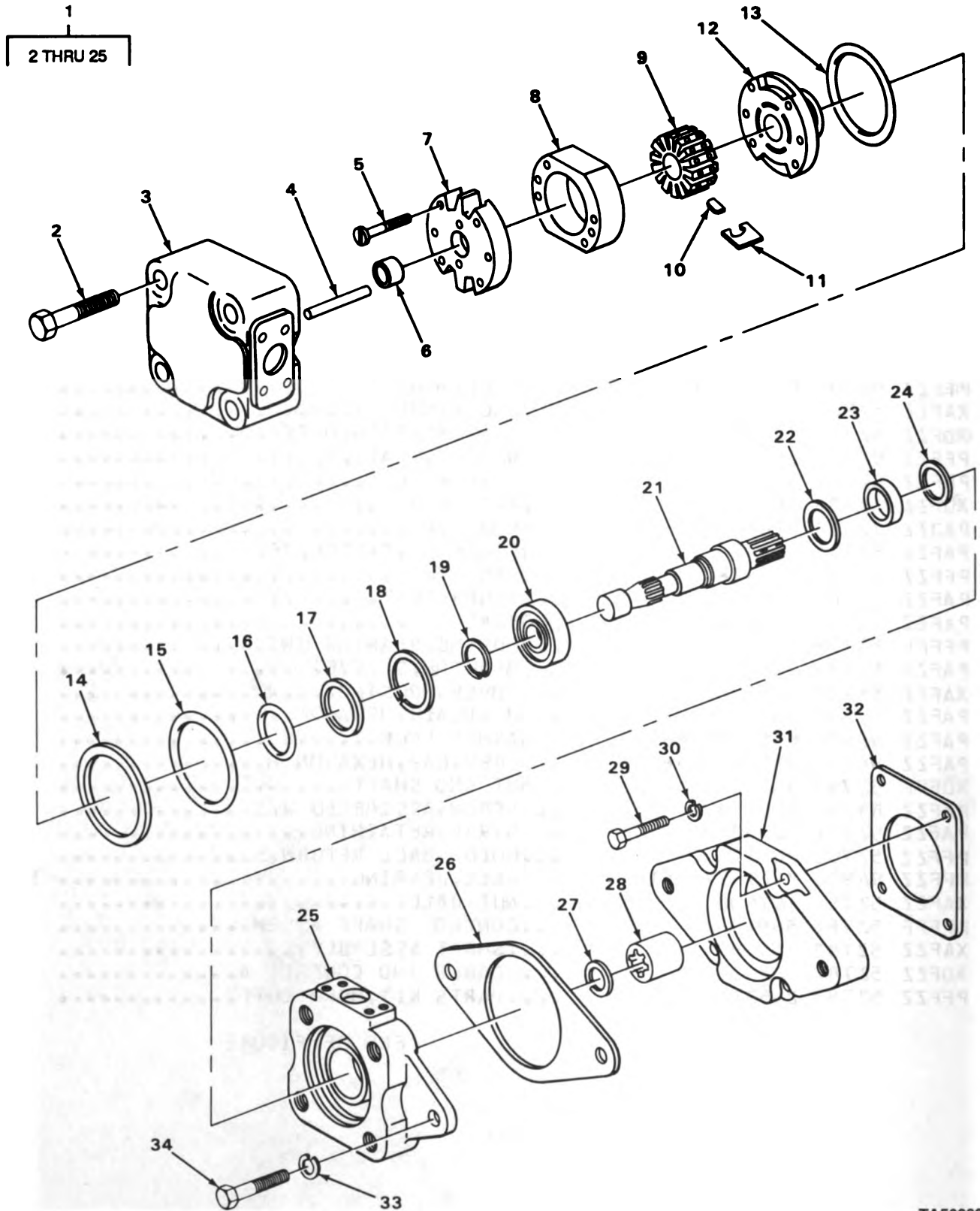

TA509925

FIGURE 112. STEERING HYDRAULIC PUMP.

SECTION II			TM5-2420-206-34P		(5)	(6)
(1)	(2)	(3)	(4)			
TEM	SMR		PART			
NO	CODE	CAGEC	NUMBR	DESCRIPTION AND USABLE ON CODES(UOC)		QTY
				GROUP 1410 HYDRAULIC PUMP OR FLUID MOTOR ASSEMBLY		
				FIG. 112 STEERING HYDRAULIC PUMP		
1	XDJFF	40152	561428	PUMP,ROTARY STEERING.....		1
2	PFFZZ	62983	61321	.SCREW COVER MOUNTING.....		4
3	XAFZZ	62983	229633	.COVER STEERING PUMP.....		1
4	KFFZZ	62983	S220888	.PIN PART OF KIT P/N 416441.....		2
5	KFFZZ	62983	S289476	.SCREW,MACHINE WEARPLATE TO PRESSURE PLATE PART OF KIT P/N 416441.....		2
6	KFFZZ	62983	S216327	.BEARING PART OF KIT P/N 416441.....		1
7	KFFZZ	62983	297504	.PLATE,WEAR PART OF KIT P/N 416441..		1
8	KFFZZ	62983	297718	.RING PART OF KIT P/N 416441.....		1
9	KFFZZ	62983	283871	.ROTOR PRESSURE PLATE PART OF KIT P/N 416441.....		1
10	KFFZZ	62983	S214299	.INSERT PART OF KIT P/N 416441.....		10
11	KFFZZ	62983	S233411	.VANE PART OF KIT P/N 416441.....		10
12	KFFZZ	62983	297501	.PLATE,PRESSURE PART OF KIT P/N 416441.....		1
13	KFFZZ	88044	AN6230B31	.PACKING,PREFORMED PRESSURE PLATE PART OF KIT P/N 922852.....		1
14	KFFZZ	62983	271817	.RING,BACK-UP PRESSURE PLATE PART OF KIT P/N 922852.....		1
15	KFFZZ	88044	AN6230B28	.PACKING,PREFORMED PRESSURE PLATE PART OF KIT P/N 922852.....		1
16	PAFZZ	96906	MS28775-233	.PACKING,PREFORMED SHAFT PART OF KIT P/N 922852.....		1
17	KFFZZ	62983	266392	.RING,BACK-UP SHAFT PART OF KIT P/N 922852.....		1
18	PFFZZ	80756	RR334	.RING,RETAINING.....		1
19	PFFZZ	96906	MS16624-1037	.RING,RETAINING SHAFT BEARING.....		1
20	XDFZZ	43332	XLE3307	.BEARING,BALL ANNULA SHAFT.....		1
21	XAFZZ	62983	265575	.SHAFT STEERING PUMP.....		1
22	PAFZZ	62983	194878	.RETAINER,OIL SEAL SHAFT.....		1
23	KFFZZ	07200	162237S1	.SEAL SHAFT TO BODY PART OF KIT P/N 922852.....		1
24	PAOZZ	62983	197411	.SEAL,STEERING PUMP SHAFT TO BODY PART OF KIT P/N 922852.....		1
25	XAFZZ	62983	290432	.BODY PUMP.....		1
26	PAFZZ	40152	552161	GASKET BODY TO ADAPTER.....		1
27	XDFZZ	62983	223890	RING,RETAINING.....		1
28	PFFZZ	12603	240762	SLEEVE,SHAFT,PUMP.....		1
29	PFFZZ	96906	MS18154-113	SCREW,CAP,HEXAGON H PUMP MOUNTING..		4
30	PFFZZ	95019	500357-13	WASHER,LOCK PUMP MOUNTING.....		4
31	XDFZZ	40152	561806	ADAPTER,STEERING PU TO TORQUE CONVERTER.....		1
32	PAFZZ	12603	2539044	GASKET.....		1
33	PFOZZ	12603	4E10	WASHER,LOCK BODY TO ADAPTER.....		2
34	XBOZZ	12603	18C1024	SCREW,CAP,HEXAGON BODY TO ADAPTER..		2

END OF FIGURE

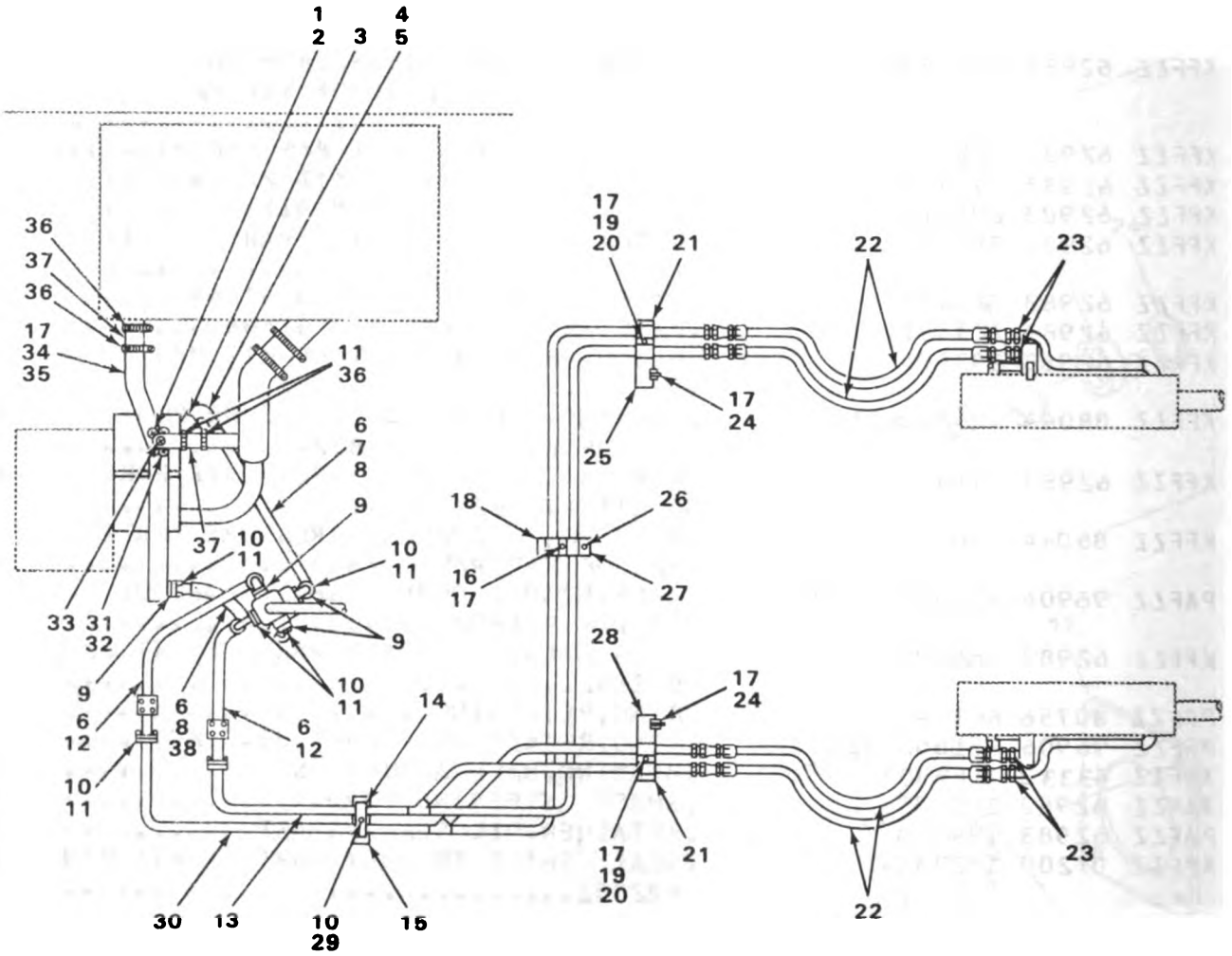

TA509926

FIGURE 113. STEERING HYDRAULIC LINES.

SECTION II

TM5-2420-206-34P

(1) ITEM NO	(2) SYR CODE	(3) CAGEC	(4) PART NUMBER	(5) DESCRIPTION AND USABLE ON CODES(UOC)	(6) QTY
GROUP 1411 HOSES, LINES, FITTINGS					
FIG. 113 STEERING HYDRAULIC LINES					
1	PFOZZ	12603	4E10	WASHER, LOCK.....	4
2	PAOZZ	96906	MS90728-171	SCREW, CAP, HEXAGON H.....	4
3	PAOZZ	81349	M52525/16-24	FLANGE, PIPE, SWIVEL.....	2
4	PAOZZ	96906	MS90728-113	SCREW, CAP, HEXAGON H.....	4
5	PFOZZ	95019	500357-13	WASHER, LOCK.....	4
6	PAOZZ	89749	1306622	PACKING, PREFORMED.....	4
7	PFOZZ	12603	40152	HOSE ASSEMBLY NONME.....	1
8	PAOZZ	89749	1306624	PACKING, PREFORMED.....	2
9	PAOZZ	92679	295698R1	FLANGE, PIPE, SWIVEL.....	6
10	PAOZZ	96906	MS35333-76	WASHER, LOCK.....	10
11	PAOZZ	96906	MS90728-62	SCREW, CAP, HEXAGON H.....	12
12	PAOZZ	40152	565145	HOSE ASSEMBLY, NONME.....	2
13	XDOZZ	12603	561389	TUBE, UPPER.....	1
14	XDOZZ	12603	561799	CLAMP, TUBE.....	1
15	XDOZZ	12603	561800	PLATE.....	1
16	PFOZZ	12603	18C624	SCREW, MACHINE.....	1
17	PFOZZ	12603	60D6	NUT, SELF-LOCKING, HE.....	6
18	PFOZZ	40152	561672	STRAP, RETAINING.....	1
19	PFOZZ	40152	565280	WASHER, FLAT.....	2
20	PAOZZ	96906	MS18153-61	SCREW, CAP, HEXAGON H.....	2
21	XDOZZ	12603	561804	CLAMP.....	2
22	PAOZZ	40152	565149	HOSE ASSEMBLY, NONME.....	4
23	PFOZZ	40152	89F8	FITTING.....	4
24	PAOZZ	96906	MS90727-66	SCREW, CAP, HEXAGON H.....	2
25	XDOZZ	12603	561366	BRACKET, TUBE.....	1
26	XDOZZ	08288	MS35305-37	SCREW, CAP, HEXAGON H.....	1
27	XDOZZ	12603	561803	BRACKET, TUBE CLAMP.....	1
28	XDOZZ	12603	561369	BRACKET, TUBE.....	1
29	XDOZZ	12603	8C640	SCREW, CAP, HEXAGON H.....	1
30	XDOZZ	12603	561399	TUBE, LOWER.....	1
31	XDOZZ	12603	564592	ADAPTER, PORT.....	1
32	PAOZZ	89749	1306626	PACKING, PREFORMED.....	1
33	XDOZZ	05643	13F02	LINK, ROLLER CHAIN.....	1
34	PAOZZ	12603	18C616	SCREW, CAP, HEXAGON H.....	1
35	XDOZZ	12603	561400	TUBE.....	1
36	XDOZZ	40152	580282	CLAMP, LOOP.....	4
37	PAOZZ	24161	24HB	HOSE, NONMETALLIC.....	2
38	PFOZZ	63906	16F-16SF-16SF90- 18.00	HOSE ASSEMBLY, NONME.....	1

END OF FIGURE

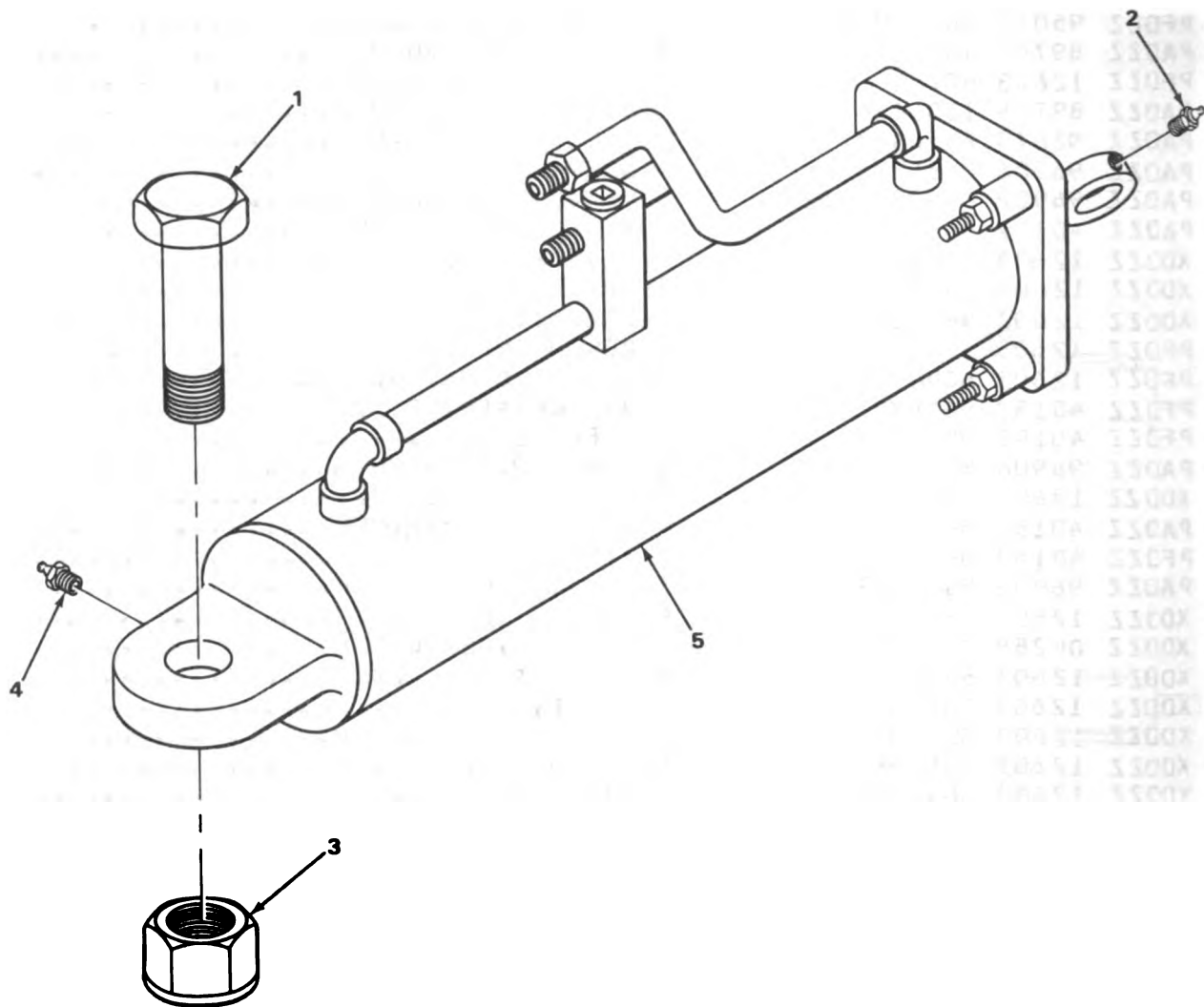

TA509927

FIGURE 114. HYDRAULIC STEERING CYLINDER.

SECTION II			TM5-2420-206-34P			
(1)	(2)	(3)	(4)	(5)	(6)	
ITEM	S4R		PART			
NO	CODE	CAGEC	NUMBER	DESCRIPTION AND USABLE ON CODES(UOC)	QTY	
				GROUP 1412 HYDRAULIC OR AIR CYLINDERS		
				FIG. 114 HYDRAULIC STEERING CYLINDER		
1	PAJZZ	40152	561132	BOLT,CLOSE TOLERANC.....	4	
2	PADZZ	96906	MS15003-1	FITTING,LUBRICATION.....	2	
3	PFOZZ	12603	18D22	NUT,SELF-LOCKING,HE.....	4	
4	PFOZZ	96906	MS15001-1	FITTING,LUBRICATION.....	2	
5	XD000	40152	561226	HYDRAULIC CYLINDER.....	2	

END OF FIGURE

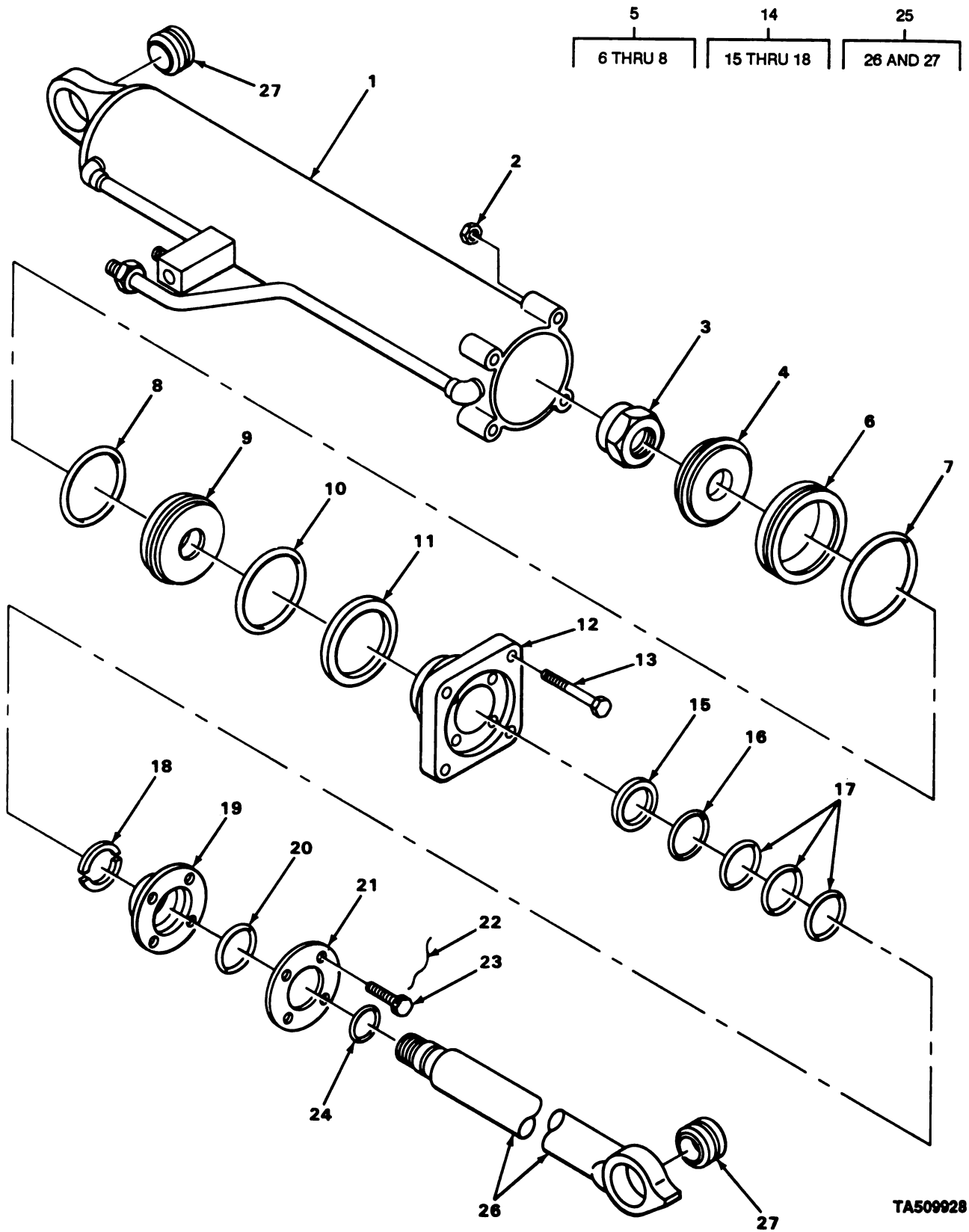

TA509928

FIGURE 115. HYDRAULIC STEERING CYLINDER, EXPLODED VIEW.

SECTION II			TM5-2420-206-34P		(5)	(6)
(1)	(2)	(3)	(4)			
ITEM	S/R		PART	DESCRIPTION AND USABLE ON CODES(UOC)		QTY
NO	CODE	CAGEC	NUMBER			
GROUP 1412 HYDRAULIC OR AIR CYLINDERS						
FIG. 115 HYDRAULIC STEERING CYLINDER, EXPLODED VIEW						
1	XDOZZ	40152	561221	.HYDRAULIC CYLINDER.....		1
2	PAOZZ	96906	MS21045-10	.NUT, SELF-LOCKING, HE.....		4
3	XDOZZ	72962	49NTU2812	.NUT.....		1
4	XDOZZ	40152	565272	.PISTON, LINEAR ACTUA.....		1
5	PAOOD	40152	565285	.RING, WEARING.....		1
6	XDOZZ	12603	565104	..RING, WEAR.....		1
7	XDOZZ	90201	714496	..SEAL, HYDRAULIC.....		1
8	PFOZZ	40152	565027	..PACKING, PREFORMED.....		1
9	PFOZZ	40152	565273	.PISTON, LINEAR ACTUA.....		1
10	PAOZZ	40152	25K40500	.PACKING, PREFORMED.....		1
11	PAOZZ	89749	73K250	.GASKET.....		1
12	PFOZZ	40152	565229	.CAP, CYLINDER, HYDRAU.....		1
13	XDOZZ	12603	18C1068	.SCREW, CAP, HEXAGON.....		4
14	XDOZZ	40152	565200	.PACKING ASSEMBLY.....		1
15	XDOZZ	12603	591517	..ADAPTER, MALE.....		1
16	XDOZZ	12603	549131	..PACKING ASSEMBLY.....		1
17	PAOZZ	12603	549130	..PACKING ASSEMBLY.....		3
18	XDOZZ	12603	591516	..ADAPTER, FEMALE.....		2
19	XDOZZ	12603	565288	.GLAND, PACKING.....		1
20	PAOZZ	73680	21158-1471	.SEAL, PLAIN ENCASED.....		1
21	XDOZZ	12603	565227	.RETAINER.....		1
22	XDOZZ	12603	28H16110	.WIRE, LOCK.....		4
23	XDOZZ	12603	565282	.SCREW, CAP, HEXAGON.....		4
24	PAOZZ	40152	25K40120	.PACKING, PREFORMED.....		1
25	XDOZZ	12603	565290	.ROD ASSEMBLY, PISTON.....		1
26	XDOZZ	12603	565240	..ROD, PISTON.....		1
27	PAOZZ	51588	B24L	..BEARING, PLAIN, SELF-.....		2

END OF FIGURE

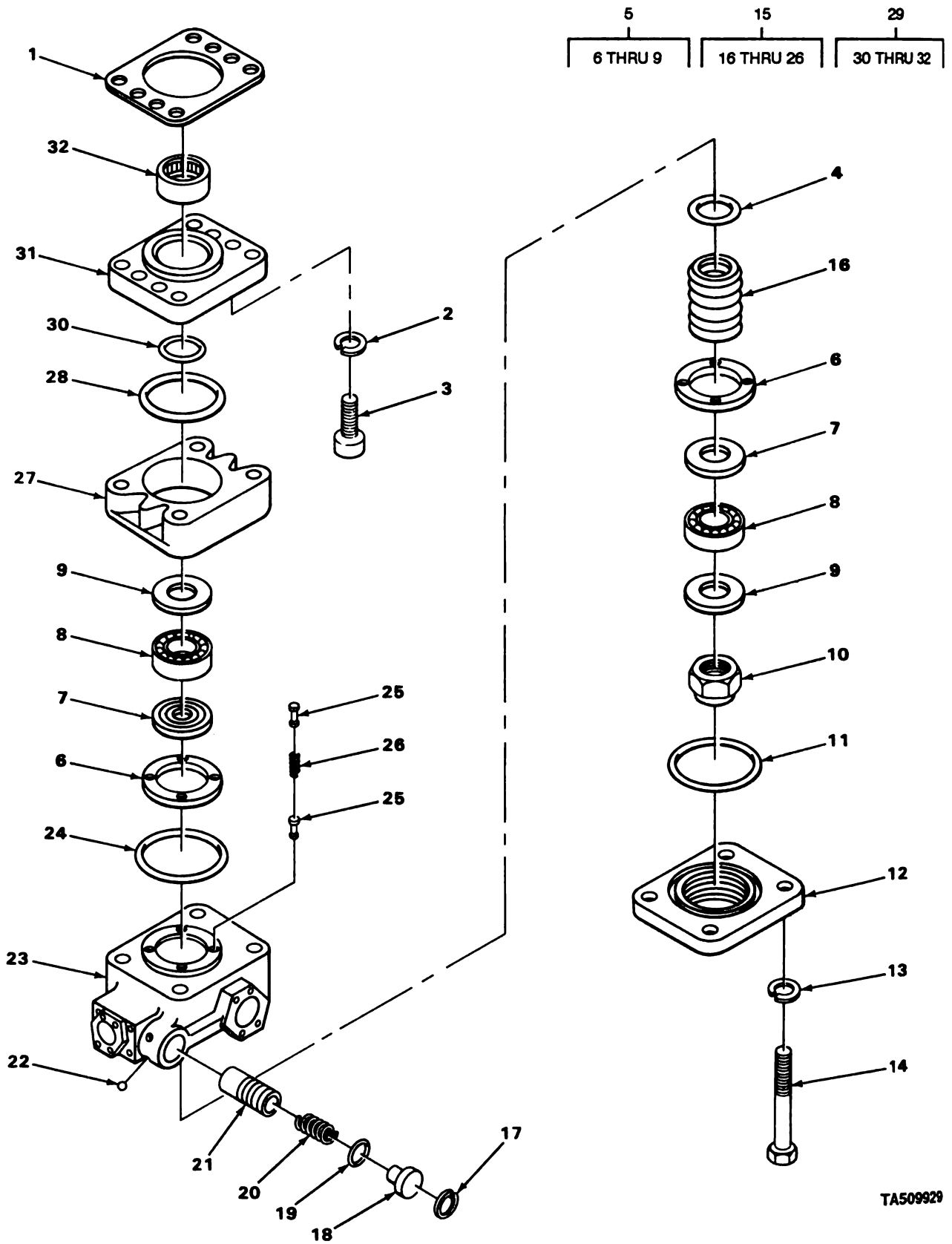

FIGURE 116. STEERING SYSTEM VALVE.

TA509929

SECTION II

TM5-2420-206-34P

(1) ITEM NO	(2) SMR CODE	(3) CAGEC	(4) PART NUMBER	(5) DESCRIPTION AND USABLE ON CODES(UOC)	(6) QTY
GROUP 1414 STEERING SYSTEM VALVES					
FIG. 116 STEERING SYSTEM VALVE					
1	PAFZZ	79150	24998	GASKET STEERING GEAR.....	1
2	PAFZZ	96906	MS35338-47	WASHER, LOCK ADAPTER MOUNTING.....	4
3	PFFZZ	72582	138269	BOLT, INTERNAL WRENCH ADAPTER MOUNTING.....	4
4	PCFZZ	96906	MS29513-129	PACKING, PREFORMED SPOOL.....	1
5	PAFFF	00658	A2194	BEARING.....	2
6	XDFZZ	52788	5662474	.PIN AND WASHER ASSEMBLY THRUST BEARING	1
7	XDFZZ	52788	5665167	.RACE, LARGE.....	1
8	XDFZZ	52788	5665164	.BALL, RETAINER.....	1
9	PFFZZ	00658	A2194	.BEARING.....	1
10	PAFZZ	52788	5682242	NUT, SLEEVE.....	1
11	PAFZZ	52788	5660799	PACKING, PREFORMED END COVER.....	1
12	PFFZZ	52788	5688145	COVER, VALVE END.....	1
13	PAFZZ	96906	MS35340-49	WASHER, LOCK END COVER MOUNTING.....	4
14	XDFZZ	52788	9414506	BOLT, MACHINE END COVER MOUNTING.....	4
15	PAFFF	40152	946834	HYDRAULIC VALVE ASS.....	1
16	XDFZZ	01604	615289	.SPOOL.....	1
17	XDFZZ	14892	610828	.RING, RETAINING.....	1
18	XDFZZ	01604	610827	.PLUG.....	1
19	PAFZZ	96906	MS28775-216	.PACKING, PREFORMED.....	1
20	XDFZZ	14892	615294	.SPRING, HELICAL, COMP.....	1
21	XAFZZ	01604	XL814443	.VALVE ASSEMBLY.....	1
22	XDFZZ	01604	909857	.BALL VALVE BODY.....	2
23	XAFZZ	01604	610826	.HOUSING, VALVE.....	1
24	PAFZZ	52788	5660799	.PACKING, PREFORMED.....	1
25	PAFZZ	14892	615291	.PISTON, LINEAR ACTUATOR.....	8
26	PAFZZ	01604	615292	.SPRING, HELICAL, COMP.....	4
27	XDFZZ	52788	5688147	SPACER, VALVE.....	1
28	PCFZZ	96906	MS28775-232	PACKING, PREFORMED.....	1
29	XDFZZ	52788	5688122	ADAPTER ASSEMBLY, VALVE.....	1
30	PAFZZ	96906	MS28775-218	.PACKING, PREFORMED.....	1
31	XAFZZ	52788	5688123	.ADAPTER.....	1
32	PAFZZ	60380	BH2012XCH	.BEARING, ROLLER, NEED.....	1

END OF FIGURE

4
5 THRU 7

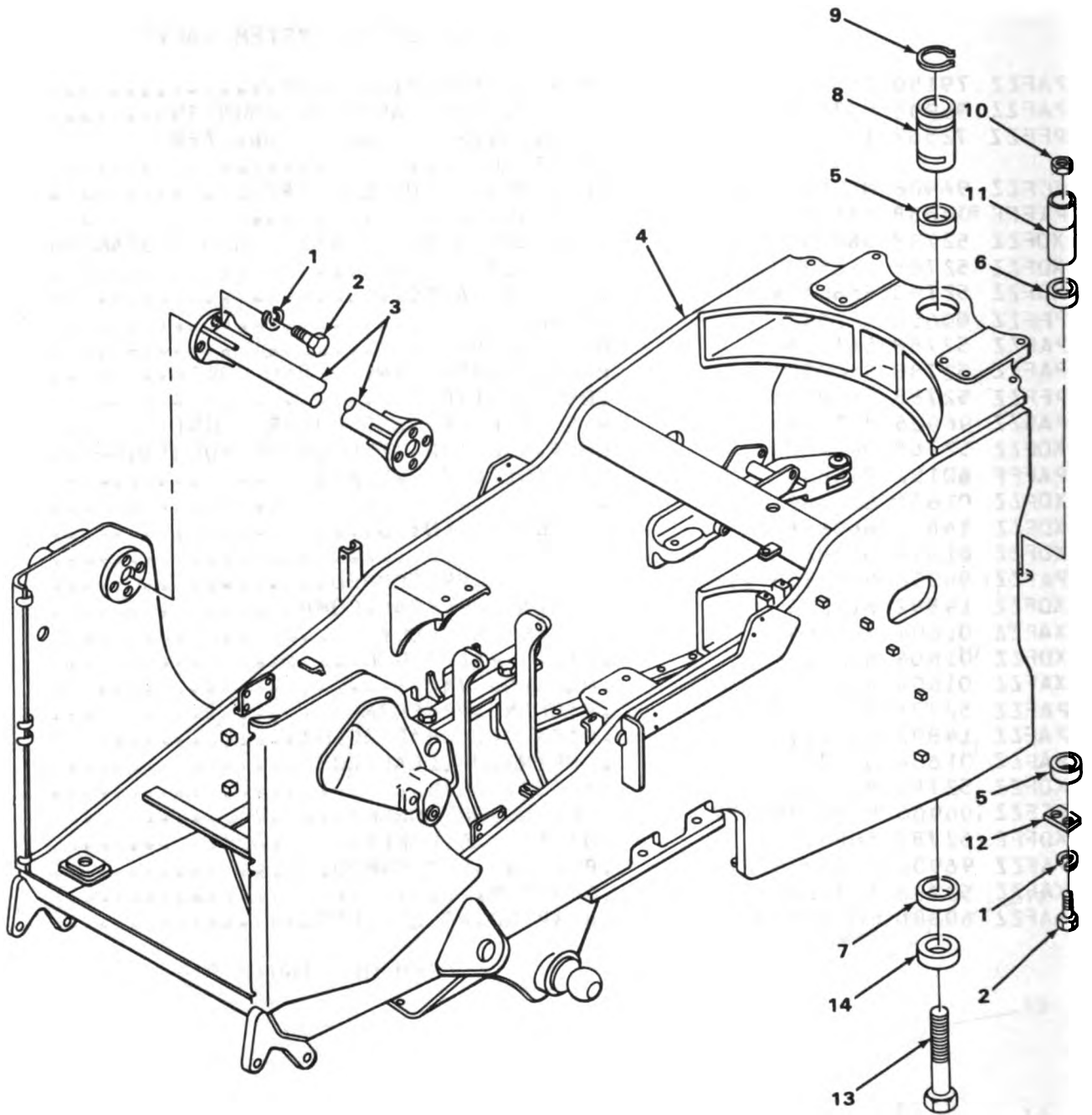

TA509930

FIGURE 117. FRAME ASSEMBLY.

SECTION II			TM5-2420-206-34P			
(1)	(2)	(3)	(4)	(5)	(6)	
ITEM	SMR		PART			
NO	CODE	CAGEC	NUMBER		DESCRIPTION AND USABLE ON CODES(UOC)	QTY

GROUP 15 FRAME, TOWING ATTACHMENTS,
DRAWBARS, AND ARTICULATION SYSTEMS

GROUP 1501 FRAME ASSEMBLY

FIG. 117 FRAME ASSEMBLY

1	PFFZZ	96906	MS35338-51		WASHER, LOCK.....	10
2	PFFZZ	12603	18C1232		SCREW, CAP, HEXAGON H.....	10
3	PFFZZ	40152	561479		TUBE ASSEMBLY, METAL FRONT FRAME....	1
4	PFFFF	40152	561609		FRAME ASSEMBLY, TRAC FRONT.....	1
5	PAFZZ	40152	561092		.BEARING, SLEEVE UPPER HINGE PIN....	2
6	PAFZZ	40152	561091		.BUSHING, SLEEVE LOWER HINGE PIN....	1
7	PAFZZ	40152	561186		.BEARING, SLEEVE LOWER HINGE PLATE	1
					RETAINING PLATE.....	
8	PAFZZ	40152	1508161		PIN, GROOVED, HEADLES UPPER HINGE....	1
9	PAFZZ	96906	MS16624-1450		RING, RETAINING UPPER HINGE PIN.....	1
10	XDFZZ	12603	18D24		NUT, SELF-LOCKING LOWER HINGE PIN	1
					BOLT.....	
11	PAFZZ	40152	1508162		PIN, SHOULDER, HEADLE.....	1
12	PFFZZ	40152	1S48429		PLATE, MENDING HINGE.....	1
13	PFFZZ	12603	24C24184		SCREW, CAP, HEXAGON H LOWER HINGE	1
					PIN MOUNTING.....	
14	PFFZZ	40152	561087		PLATE, RETAINING, FRO LOWER HINGE PIN	1

END OF FIGURE

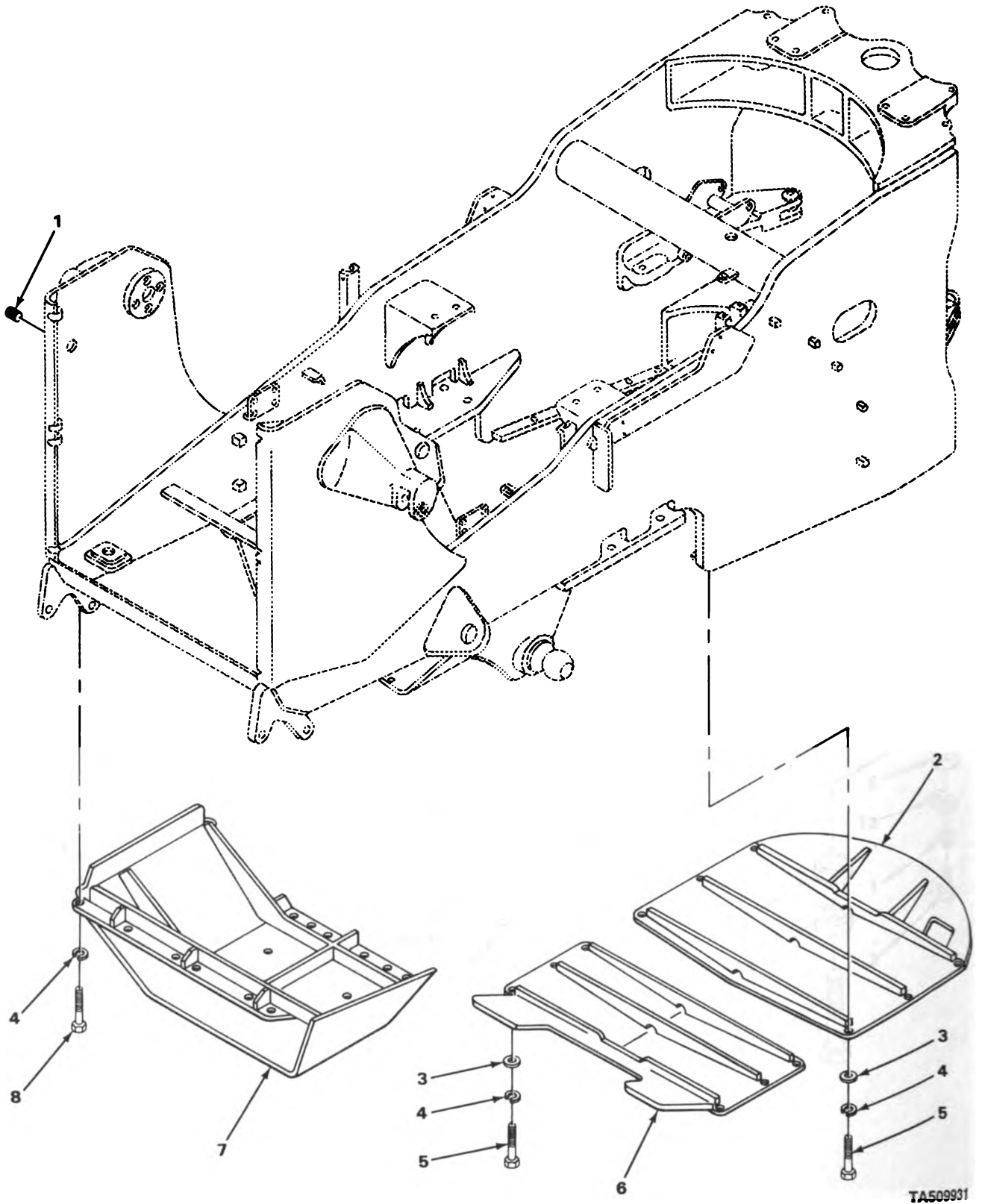

TA509931

FIGURE 118. FRONT FRAME RACK GUARDS.

SECTION II

TM5-2420-206-34P

(1) ITEM NO	(2) SMR CODE	(3) CAGEC	(4) PART NUMBER	(5) DESCRIPTION AND USABLE ON CODES (UOC)	(6) QTY
GROUP 1501 FRAME ASSEMBLY					
FIG. 118 FRONT FRAME RACK GUARDS					
1	XDOZZ	12603	565129	GROMMET FRONT FRAME.....	2
2	XBOZZ	12603	561685	GUARD, REAR ROCK.....	1
3	PFOZZ	12603	25E28	WASHER, FLAT.....	12
4	PAQZZ	96906	MS35338-51	WASHER, LOCK.....	24
5	PAQZZ	12603	18C1232	SCREW, CAP, HEXAGON H.....	12
6	PFOZZ	40152	561682	GUARD, ROCK.....	1
7	PFOZZ	40152	561761	GUARD, ROCK.....	1
8	XDOZZ	12603	18C1224	SCREW, CAP, HEXAGON H.....	12

END OF FIGURE

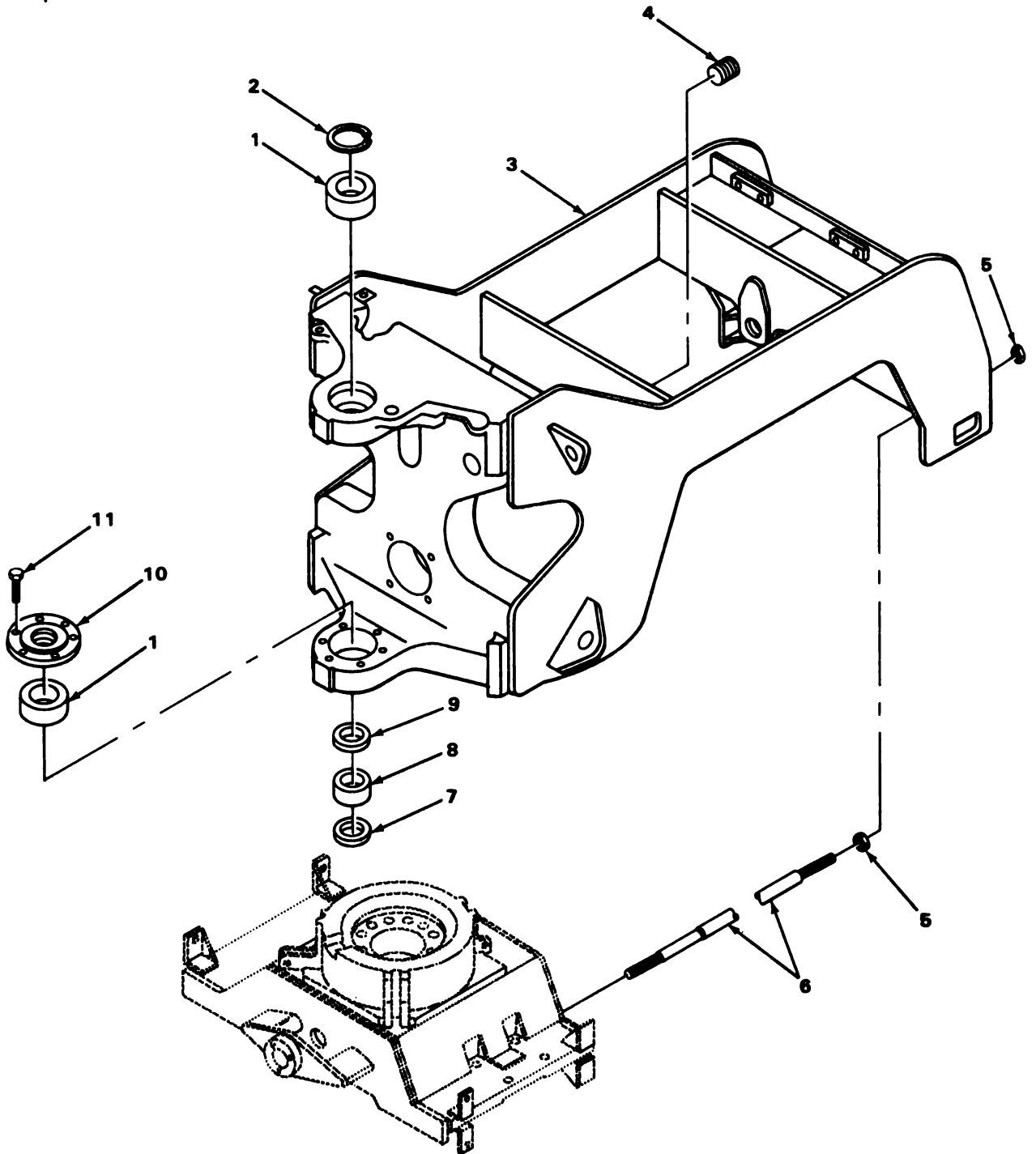

TA509632

FIGURE 119. REAR FRAME.

SECTION II TM5-2420-206-34P (5) (6)

(1) (2) (3) (4) (5) (6)

ITEM SMR PART DESCRIPTION AND USABLE ON CODES(UOC) QTY

NO CODE CAGEC NUMBER

GROUP 1501 FRAME ASSEMBLY

FIG. 119 REAR FRAME

1	PAFZZ	40152	561085	BEARING,PLAIN,SELF- REAR FRAME TO	2
2	PAFZZ	96906	MS16625-700	FRONT FRAME COUPLING.....	
				RING,RETAINING SELF-ALIGNING	1
				BEARING.....	
3	XBFFF	12603	561196	FRAME ASSEMBLY REAR.....	1
4	PAFZZ	40152	561232	.BUSHING,SLEEVE.....	1
5	PFFZZ	12603	63D32	NUT,PLAIN,HEXAGON.....	4
6	PAFZZ	40152	561736	ROD,THREADED END CRADLE TO REAR	2
				FRAME.....	
7	PAFZZ	96906	MS28775-246	PACKING,PREFORMED.....	1
8	PAFZZ	40152	561088	SPACER,RING SELF-ALIGNING BEARING..	1
9	PAFZZ	12603	25K40524	PACKING,PREFORMED.....	1
10	PFFZZ	40152	561086	PLATE,RETAINING,BEA.....	1
11	XDFZZ	12603	18C1436	SCREW,CAP,HEXAGON CAP MOUNTING.....	6

END OF FIGURE

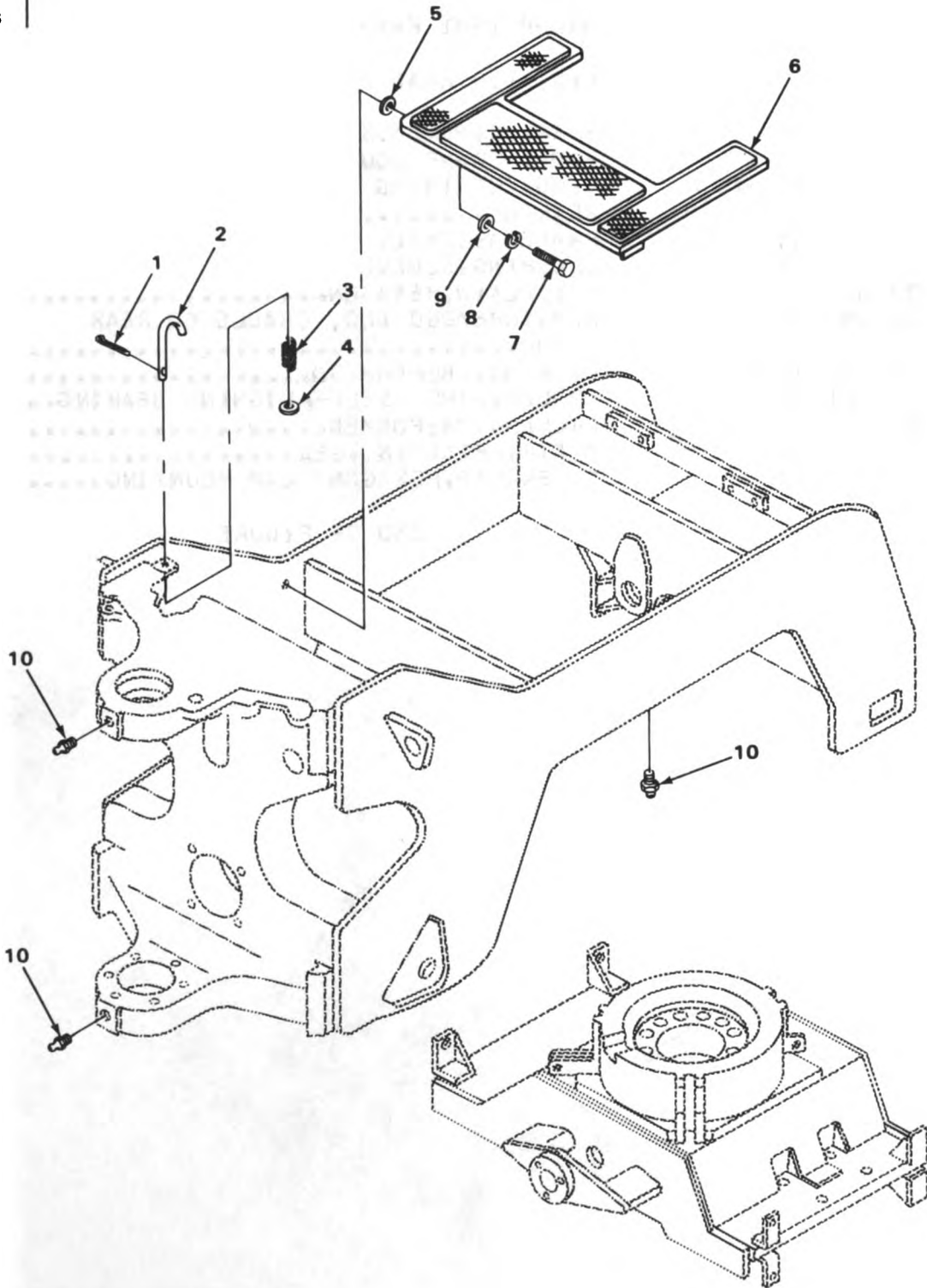

TA509933

FIGURE 120. REAR FRAME PLATFORM.

SECTION II

(1) ITEM NO	(2) S4R CODE	(3) CAGEC	(4) PART NUMBER	(5) DESCRIPTION AND USABLE ON CODES(UOC)	(6) QTY
GROUP 1501 FRAME ASSEMBLY					
FIG. 120 REAR FRAME PLATFORM					
1	PFFZZ	96906	MS24665-351	PIN,COTTER.....	2
2	XDFFF	12603	561478	ROD,LATCH REAR FRAME PLATFORM.....	2
3	XDFZZ	12603	564584	.SPRING LATCH ROD.....	1
4	XDFZZ	12603	564583	WASHER,FLAT.....	2
5	XDFZZ	12603	713087	SPACER.....	2
6	PFFZZ	40152	564832	PLATFORM,REAR,FRAME FRAME.....	1
7	PFFZZ	96906	MS90727-186	SCREW,CAP,HEXAGON H.....	2
8	XDFZZ	12603	23E12	WASHER,LOCK.....	2
9	PFFZZ	12603	25E28	WASHER,FLAT.....	2
10	PAFZZ	96906	MS15003-1	FITTING,LUBRICATION.....	3

END OF FIGURE

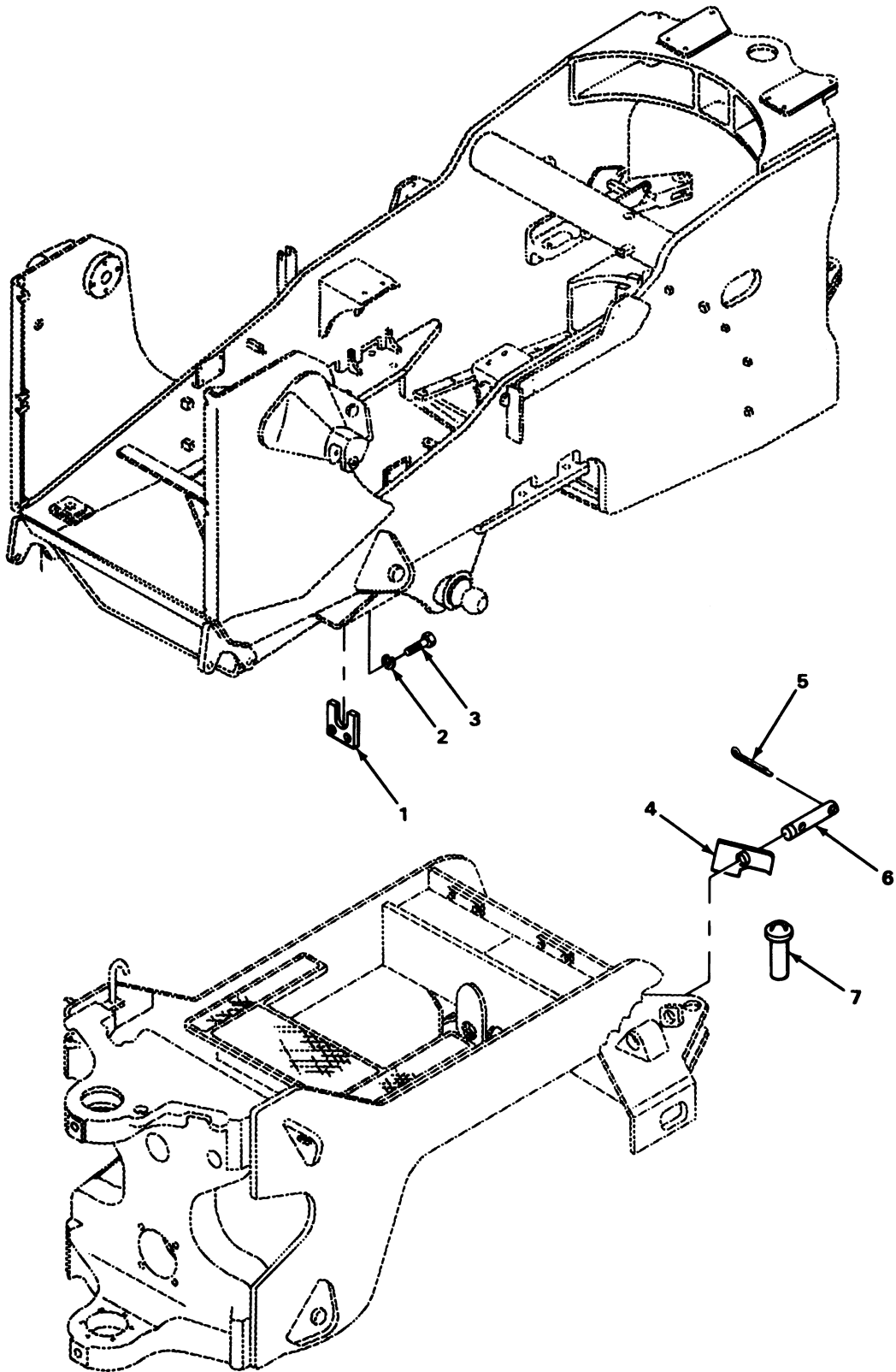

TA509934

FIGURE 121. TOWING ATTACHMENTS.

SECTION II

TM5-2420-206-34P

(1) ITEM NO	(2) SMR CODE	(3) CAGEC	(4) PART NUMBER	(5) DESCRIPTION AND USABLE ON CODES(UOC)	(6) QTY
GROUP 1503 PINTLES AND TOWING ATTACHMENTS					
FIG. 121 TOWING ATTACHMENTS					
1	XDOZZ	40152	561421	EYE,TOWING,FRONT FR FRONT FRAME....	1
2	PAOZZ	96906	MS35333-76	WASHER,LOCK TOWING EYE MOUNTING....	2
3	XDOZZ	12603	18C636	SCREW,CAP,HEXAGON TOWING EYE MOUNTING.....	2
4	PFOZZ	40152	527383	BRACKET PIN RETAINE DRAWBAR.....	1
5	PAOZZ	96906	MS24665-351	PIN,COTTER RETAINER PIVOT PIN.....	2
6	PFOZZ	40152	527384	PIN,STRAIGHT,HEADLE PIVOT,RETAINER MOUNTING.....	1
7	PFOZZ	40152	564967	PIN,STRAIGHT,HEADED.....	1

END OF FIGURE

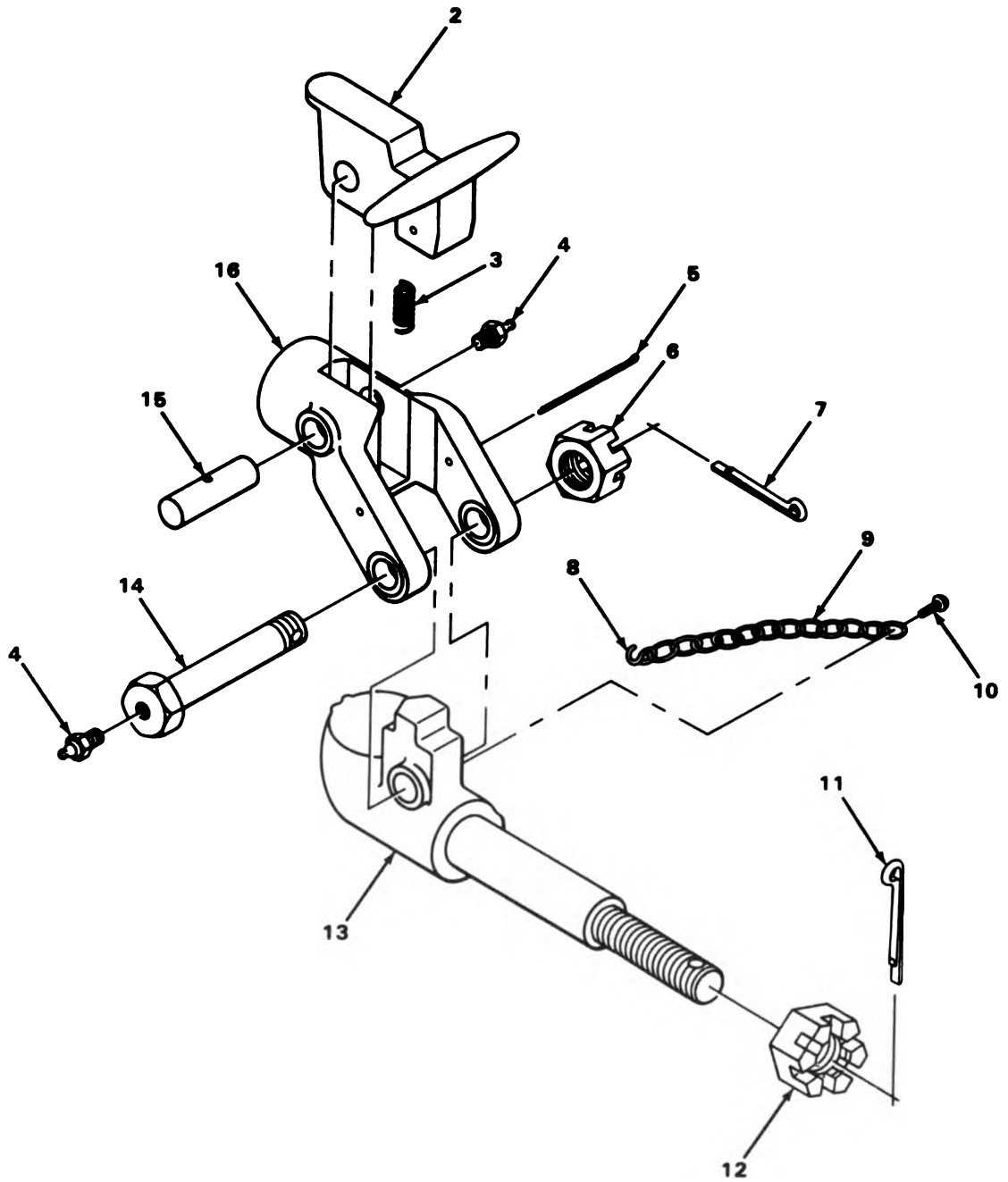
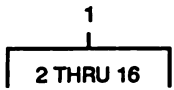

TA509935

FIGURE 122. PINTLE HOOK.

SECTION II					
(1)	(2)	(3)	(4)	(5)	(6)
ITEM NO	SMR CODE	CAGEC	PART NUMBER	DESCRIPTION AND USABLE ON CODES(UOC)	QTY
GROUP 1503 PINTLES AND TOWING ATTACHMENTS					
FIG. 122 PINTLE HOOK					
1	PFOOD	19207	8710630	PINTLE ASSEMBLY, TOW.....	1
2	PFOZZ	19207	7714880	.LATCH, PINTLE HOOK.....	1
3	PAOZZ	19207	7044253	.SPRING, HELICAL, COMP.....	1
4	PAOZZ	96906	MS15003-1	.FITTING, LUBRICATION.....	2
5	PFOZZ	96906	MS24665-631	.PIN, COTTER.....	1
6	PFOZZ	96906	MS35692-1624	.NUT, PLAIN, SLOTTED, H.....	1
7	PAOZZ	96906	MS24665-359	.PIN, COTTER.....	1
8	PFOZZ	19207	506882	.HOOK, CHAIN, S.....	1
9	XDOZZ	19207	42C15120-205	.CHAIN.....	1
10	PAOZZ	96906	MS21318-47	.SCREW, DRIVE.....	1
11	PFOZZ	46717	L6451-101	.PIN, COTTER.....	1
12	PAOZZ	19207	7714911	.NUT, PLAIN, SLOTTED, H.....	1
13	XDOZZ	19207	871626	.HOOK, PINTLE.....	1
14	PFOZZ	19207	8710628	.BOLT, FLUID PASSAGE.....	1
15	PFOZZ	19207	8710629	.SHAFT, STRAIGHT.....	1
16	PFOZZ	19207	8710627	.LATCH, PINTLE HOOK.....	1

END OF FIGURE

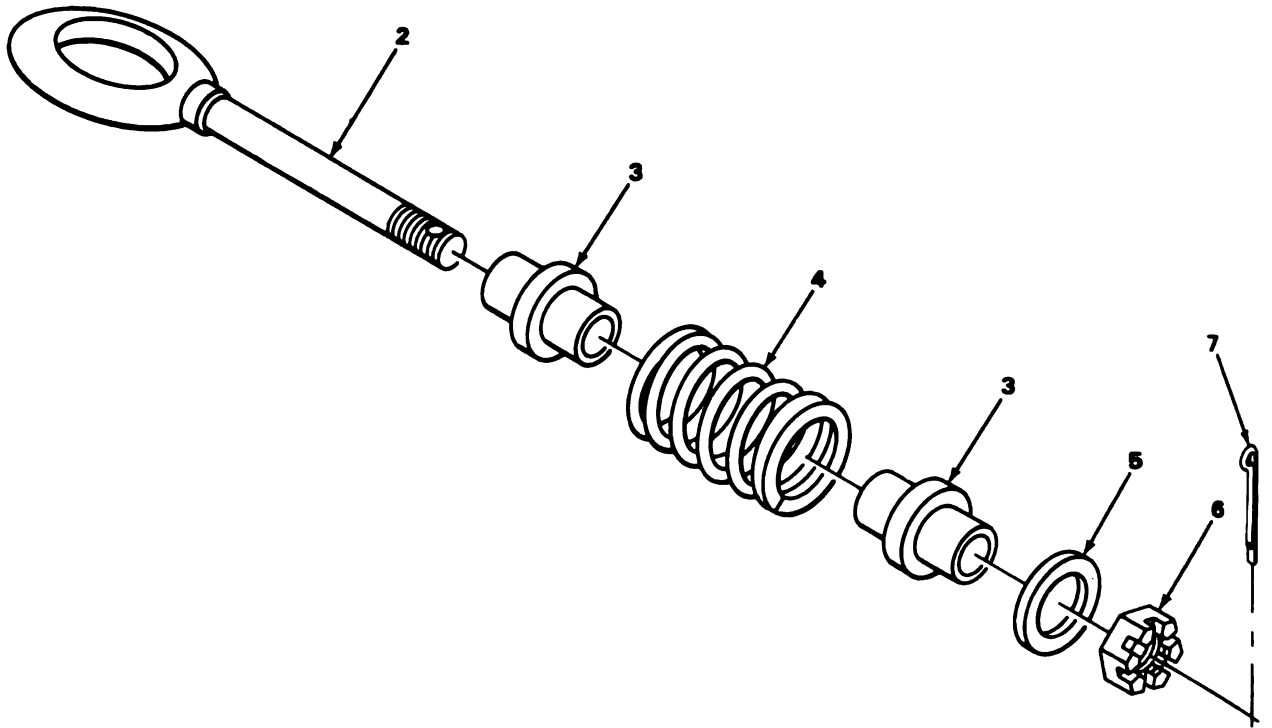
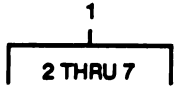

TA509936

FIGURE 123. LUNETTE.

SECTION II

TM5-2420-206-34P

(1)	(2)	(3)	(4)	(5)	(6)
ITEM	SMR		PART		
NO	CODE	CAGEC	NUMBER	DESCRIPTION AND USABLE ON CODES (UOC)	QTY

GROUP 1503 PINTLES AND TOWING ATTACHMENTS

FIG. 123 LUNETTE

1	XDOOD	19207	8999235	LUNETTE ASSEMBLY.....	1
2	PFOZZ	74410	1271	.COUPLER, DRAWBAR, RIN.....	1
3	XDOZZ	74410	1272	.SLEEVE.....	2
4	XDOZZ	74410	T96	.SPRING, HELICAL, COMP.....	1
5	XDOZZ	74410	T56	.WASHER, FLAT.....	1
6	XDOZZ	74410	T9N	.NUT, SLOT, HEXAGON.....	1
7	PAOZZ	88044	AN380-8-12	.PIN, COTTER.....	1

END OF FIGURE

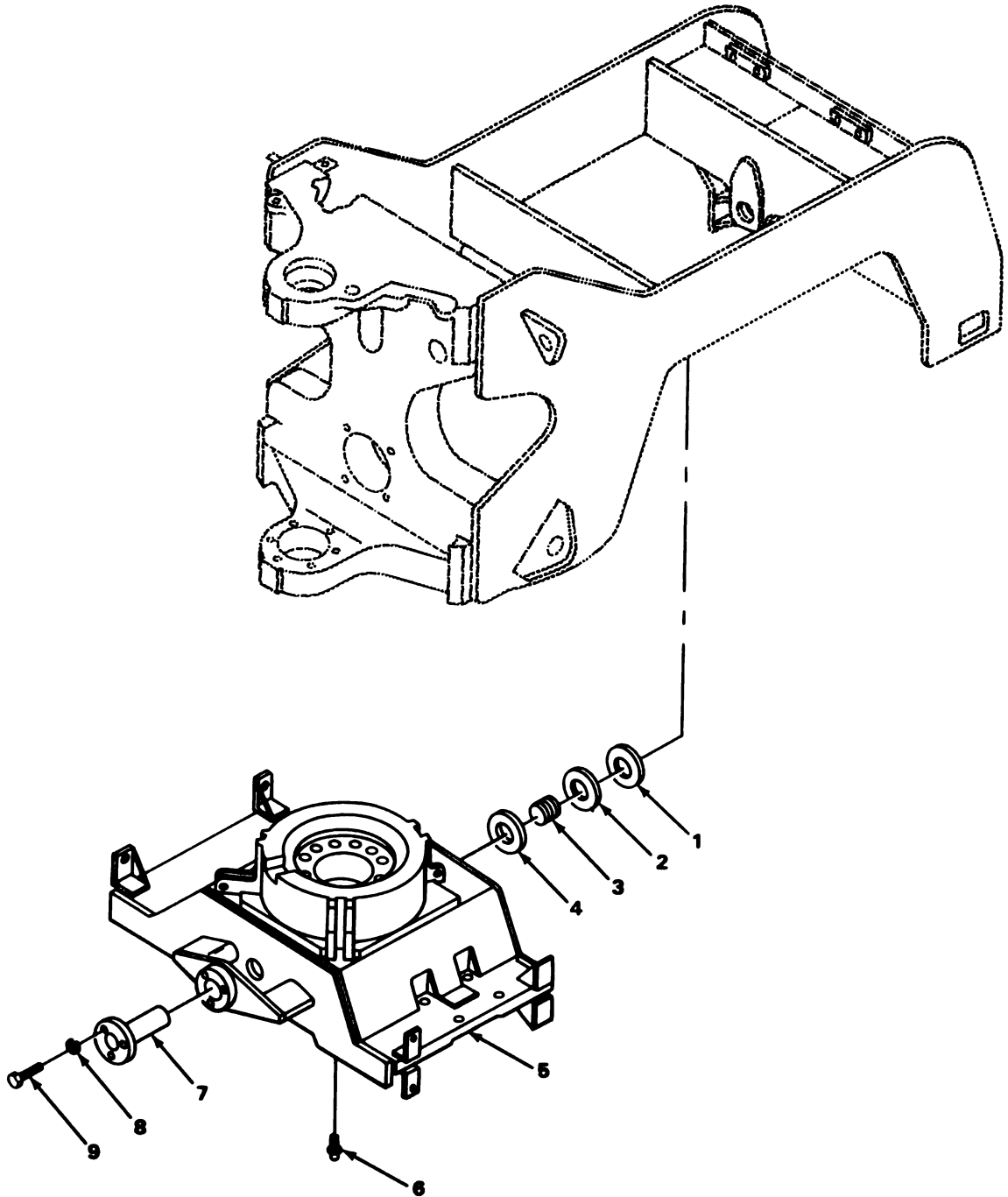

TA509937

FIGURE 124. REAR AXLE CRADLE.

SECTION II

TM5-2420-206-34P

(1) ITEM NO	(2) SMR CODE	(3) CAGEC	(4) PART NUMBER	(5) DESCRIPTION AND USABLE ON CODES(UDC)	(6) QTY
GROUP 1506 FIFTH WHEEL					
FIG. 124 REAR AXLE CRADLE					
1	PAFZZ	40152	565332	WASHER, THRUST CRADLE PIN.....	1
2	PAFZZ	40152	565324	BEARING, WASHER, THRU CRADLE PIN.....	1
3	PAFZZ	40152	561232	BUSHING, SLEEVE CRADLE PIN.....	1
4	PAFZZ	40152	561375	BEARING, WASHER, THRU CRADLE PIN.....	1
5	PFFZZ	40152	561284	CRADLE, BALL HOUSING.....	1
6	PAFZZ	96906	MS15001-1	FITTING, LUBRICATION.....	1
7	PAFZZ	40152	561229	PIN.....	1
8	PFFZZ	96906	MS35338-51	WASHER, LOCK CRADLE PIN MOUNTING....	3
9	PAFZZ	96906	MS90727-189	SCREW, CAP, HEXAGON H CRADLE PIN MOUNTING.....	3

END OF FIGURE

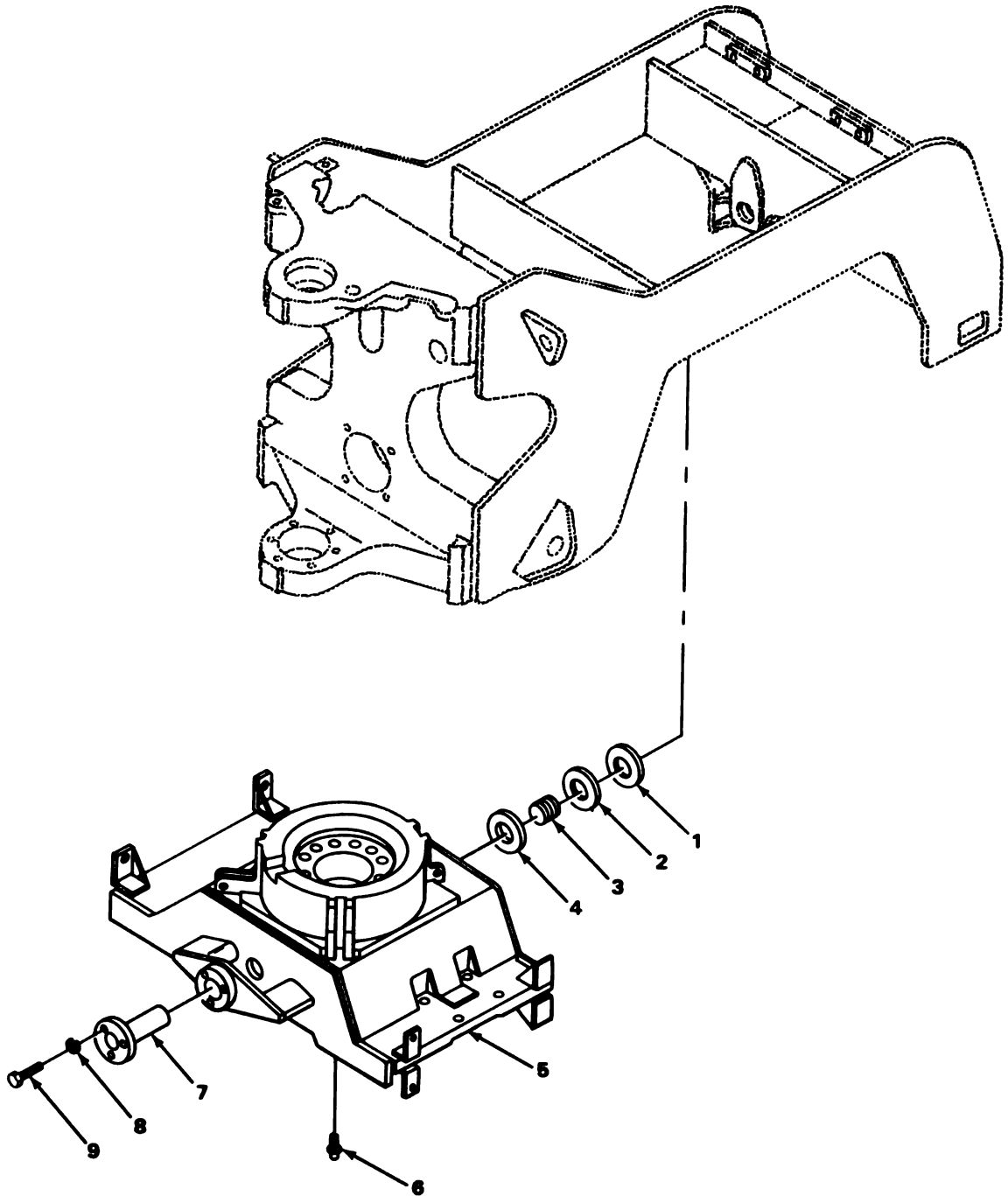

TA509937

FIGURE 124. REAR AXLE CRADLE.

SECTION II

TM5-2420-206-34P

(1)	(2)	(3)	(4)	(5)	(6)
TEM	SMR		PART		
NO	CODE	CAGEC	NUMBER	DESCRIPTION AND USABLE ON CODES(UDC)	QTY

GROUP 1506 FIFTH WHEEL

FIG. 124 REAR AXLE CRADLE

1	PAFZZ	40152	565332	WASHER,THRUST CRADLE PIN.....	1
2	PAFZZ	40152	565324	BEARING,WASHER,THRU CRADLE PIN.....	1
3	PAFZZ	40152	561232	BUSHING,SLEEVE CRADLE PIN.....	1
4	PAFZZ	40152	561375	BEARING,WASHER,THRU CRADLE PIN.....	1
5	PFFZZ	40152	561284	CRADLE,BALL HOUSING.....	1
6	PAFZZ	96906	MS15001-1	FITTING,LUBRICATION.....	1
7	PAFZZ	40152	561229	PIN.....	1
8	PFFZZ	96906	MS35338-51	WASHER,LOCK CRADLE PIN MOUNTING....	3
9	PAFZZ	96906	MS90727-189	SCREW,CAP,HEXAGON H CRADLE PIN MOUNTING.....	3

END OF FIGURE

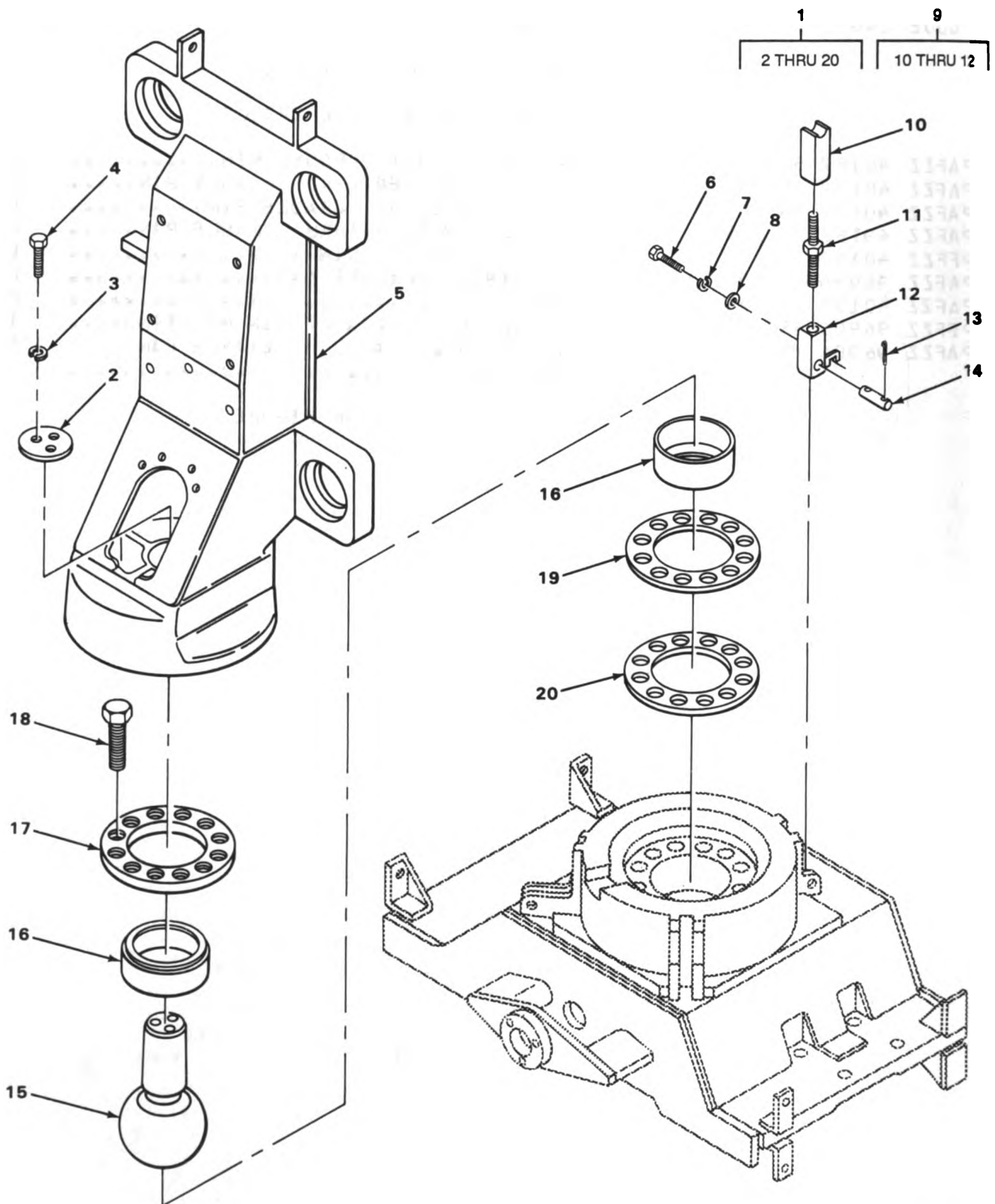

TA509938

FIGURE 125. UNIVERSAL COUPLING.

SECTION II

(1) ITEM NO	(2) SMR CODE	(3) CAGEC	(4) PART NUMBER	(5) DESCRIPTION AND USABLE ON CODES(UOC)	(6) QTY
GROUP 1506 FIFTH WHEEL					
FIG. 125 UNIVERSAL COUPLING					
1	PFFFF	40152	561289	CRADLE ASSEMBLY, COU.....	1
2	PFFZZ	40152	561327	.RETAINER, BALL.....	1
3	PAFZZ	52788	264772	.WASHER, LOCK.....	3
4	PAFZZ	12603	18C1848	.SCREW, CAP.....	3
5	XDFZZ	12603	561288	.COUPLER, HOUSING.....	1
6	PAFZZ	12603	18C824	.SCREW.....	3
7	PAFZZ	95019	500357-13	.WASHER, LOCK.....	3
8	PFFZZ	12603	664406	.WASHER, FLAT.....	3
9	PAFFF	40152	561319	.SUPPORT, COUPLER BRA.....	3
10	PFFZZ	40152	565166	..BLOCK, TAPPED.....	1
11	PFFZZ	40152	561322	..TIE ROD, TENSIONING,.....	1
12	PFFZZ	40152	561323	..COUPLER, ADJUSTING.....	1
13	PAFZZ	96906	MS24665-493	.PIN, COTTER.....	6
14	PFFZZ	40152	561326	.PIN, STRAIGHT, HEADLE.....	3
15	XDFZZ	40152	564785	.HITCH BALL.....	1
16	PFFZZ	40152	561084	.RACE, OUTER.....	1
17	PAFZZ	40152	561110	.RETAINER, BALL.....	1
18	PFFZZ	12603	21C1632	.BOLT, SELF-LOCKING.....	12
19	PAFZZ	40152	561330	.RETAINER, BEARING.....	3
20	XDFZZ	40152	561331	.SPACER, PLATE.....	1

END OF FIGURE

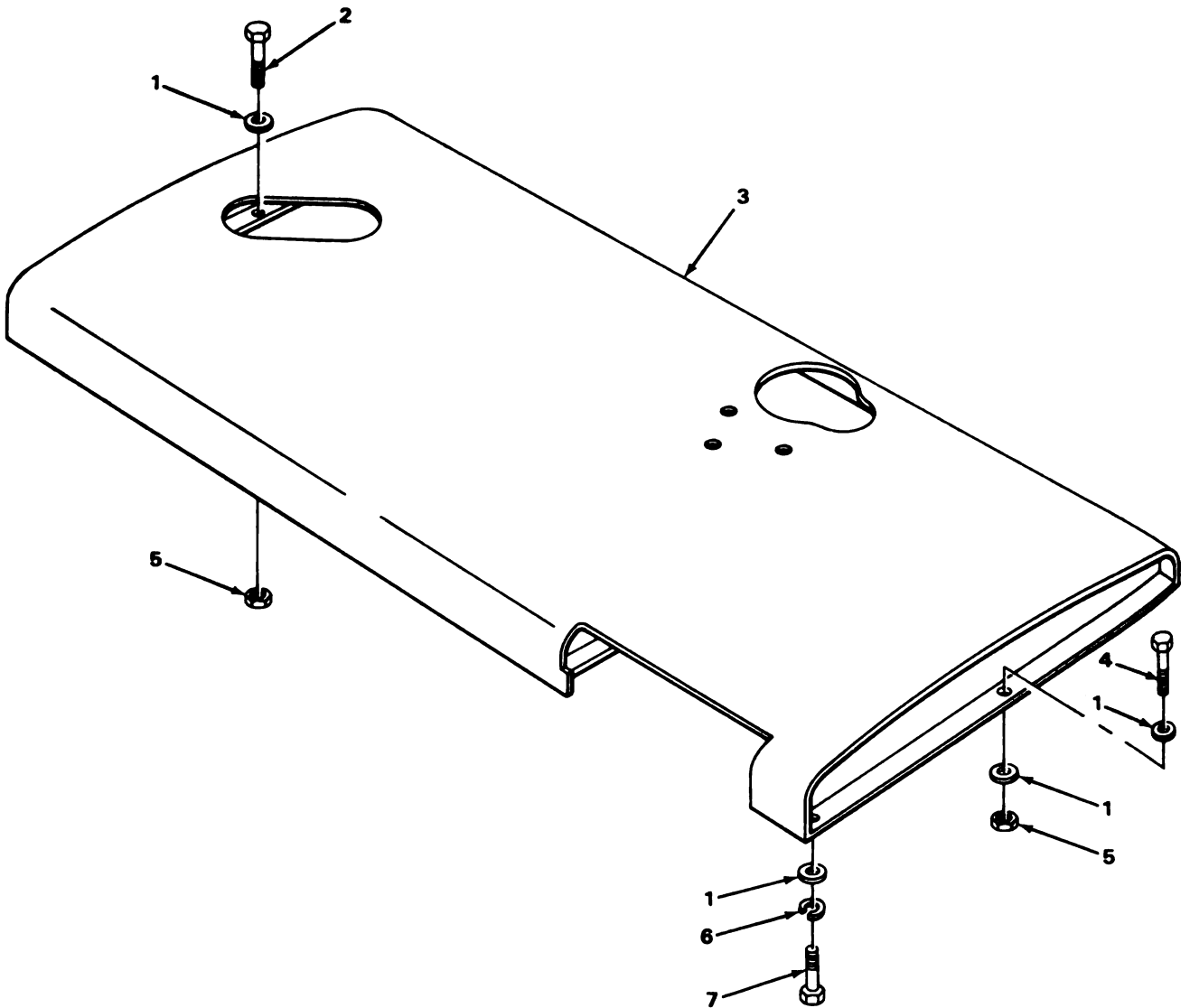

TA509939

FIGURE 126. HOOD.

SECTION II

TM5-2420-206-34P

(1) ITEM NO	(2) SMR CODE	(3) CAGEC	(4) PART NUMBER	(5) DESCRIPTION AND USABLE ON CODES(UOC)	(6) QTY
				GROUP 18 BODY, CAB, HOOD, AND HULL	
				GROUP 1801 BODY, CAB, HOOD, AND HULL ASSEMBLIES	
				FIG. 126 HOOD	
1	PFOZZ	40152	5652 80	WASHER, FLAT.....	7
2	PAOZZ	96906	MS90727-66	SCREW, CAP, HEXAGON H.....	2
3	PFOZZ	40152	561 093	HOOD, ENGINE COMPART.....	1
4	XDOZZ	12603	18C622	SCREW, CAP, HEXAGON.....	2
5	XDOZZ	12603	18D06	NUT, SELF-LOCKING.....	4
6	PAOZZ	96906	MS35333-76	WASHER, LOCK.....	1
7	PAOZZ	96906	MS90728-63	SCREW, CAP, HEXAGON H.....	1

END OF FIGURE

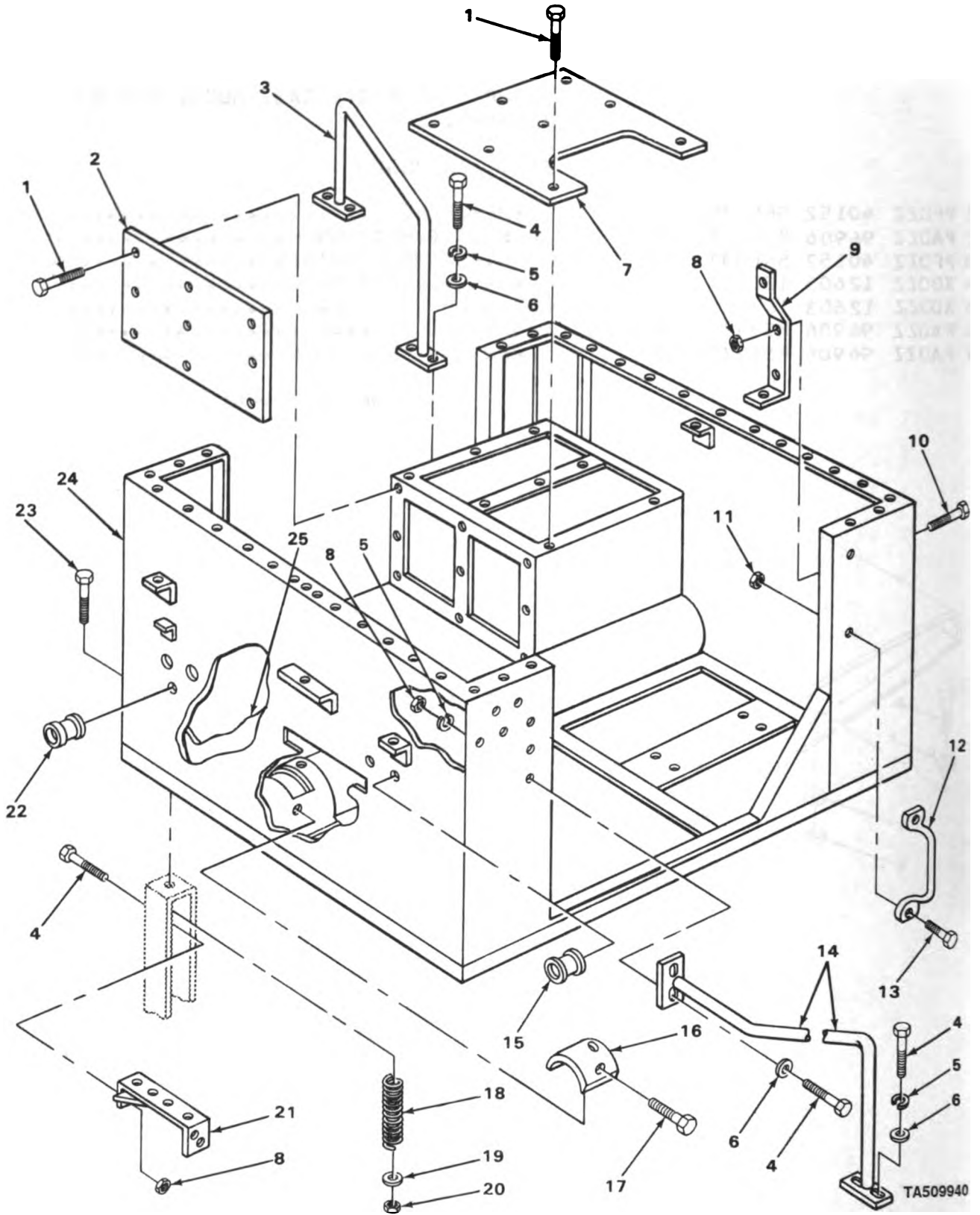

FIGURE 127. TRACTOR CAB, BOTTOM.

SECTION II

TM5-2420-206-34P

(1) ITEM NO	(2) SMR CODE	(3) CAGEC	(4) PART NUMBER	(5) DESCRIPTION AND USABLE ON CODES(UOC)	(6) QTY
GROUP 1801 BODY, CAB, HOOD, AND HULL ASSEMBLIES					
FIG. 127 TRACTOR CAB, BOTTOM					
1	PAOZZ	96906	MS90726-33	BOLT,MACHINE SEAT RISER AND PANEL MOUNTING.....	17
2	PFOZZ	08993	290C178	LEVER,MANUAL CONTRO PASSENGER SIDE.	1
3	PFOZZ	16662	07-564881	HANDLE RIGHT HAND.....	1
4	PAOZZ	96906	MS18153-61	SCREW,CAP,HEXAGON H GRAB HANDLES AND AIR VALVE BRACKET MOUNTING.....	10
5	PAOZZ	96906	MS35333-76	WASHER,LOCK GRAB HANDLES MOUNTING..	8
6	PFOZZ	40152	565280	WASHER,FLAT GRAB HANDLES MOUNTING..	8
7	XBOZZ	12603	945647	PANEL TRANSMISSION COVER.....	1
8	PFOZZ	12603	60D6	NUT,SELF-LOCKING,HE BRACKET MOUNTING.....	6
9	PFOZZ	40152	565156	BRACKET,RIFLE CASE.....	1
10	PAOZZ	96906	MS90727-59	SCREW,CAP,HEXAGON H RIFLE CASE BRACKET MOUNTING.....	2
11	PAOZZ	12603	18D05	NUT,SELF-LOCKING,CA SIDE HANDLE MOUNTING.....	4
12	PFOZZ	71843	2399B	HANDLE,BOW CAB SIDES.....	2
13	PAOZZ	96906	MS90727-34	SCREW,CAP,HEXAGON H SIDE HANDLE MOUNTING.....	4
14	XBOZZ	12603	564880	HANDLE,GRAB LEFT HAND.....	1
15	PFFZZ	96906	MS35489-45	GROMMET,NONMETALLIC WIRING HARNESS AND AIR CLEANER INDICATOR MOUNTING..	2
16	XBFZZ	08993	290C189	PANEL TRANSMISSION COVER.....	1
17	PAFZZ	96906	MS90727-3	SCREW,CAP,HEXAGON H TRANSMISSION COVER PANEL MOUNTING.....	3
18	XDFZZ	12603	564963	SPRING,HELICAL CAB MOUNTING.....	4
19	PAFZZ	40152	564962	WASHER,FLAT CAB MOUNTING.....	4
20	XDFZZ	12603	18D12	NUT,SELF-LOCKING,HE CAB MOUNTING...	4
21	XBFZZ	12603	564964	BRACKET AIR VALVE MOUNTING.....	1
22	XDFZZ	74928	67	GROMMET WIRING HARNESS MOUNTING....	1
23	XDFZZ	12603	24C12104	SCREW,CAP,HEXAGON CAB MOUNTING.....	4
24	PFFZZ	40152	945663	FRAME,CAB LOWER.....	1
25	XDFZZ	90179	1-4ENSOLITETYPE1	INSULATION CAB BASE.....	1

END OF FIGURE

1
2 THRU 24

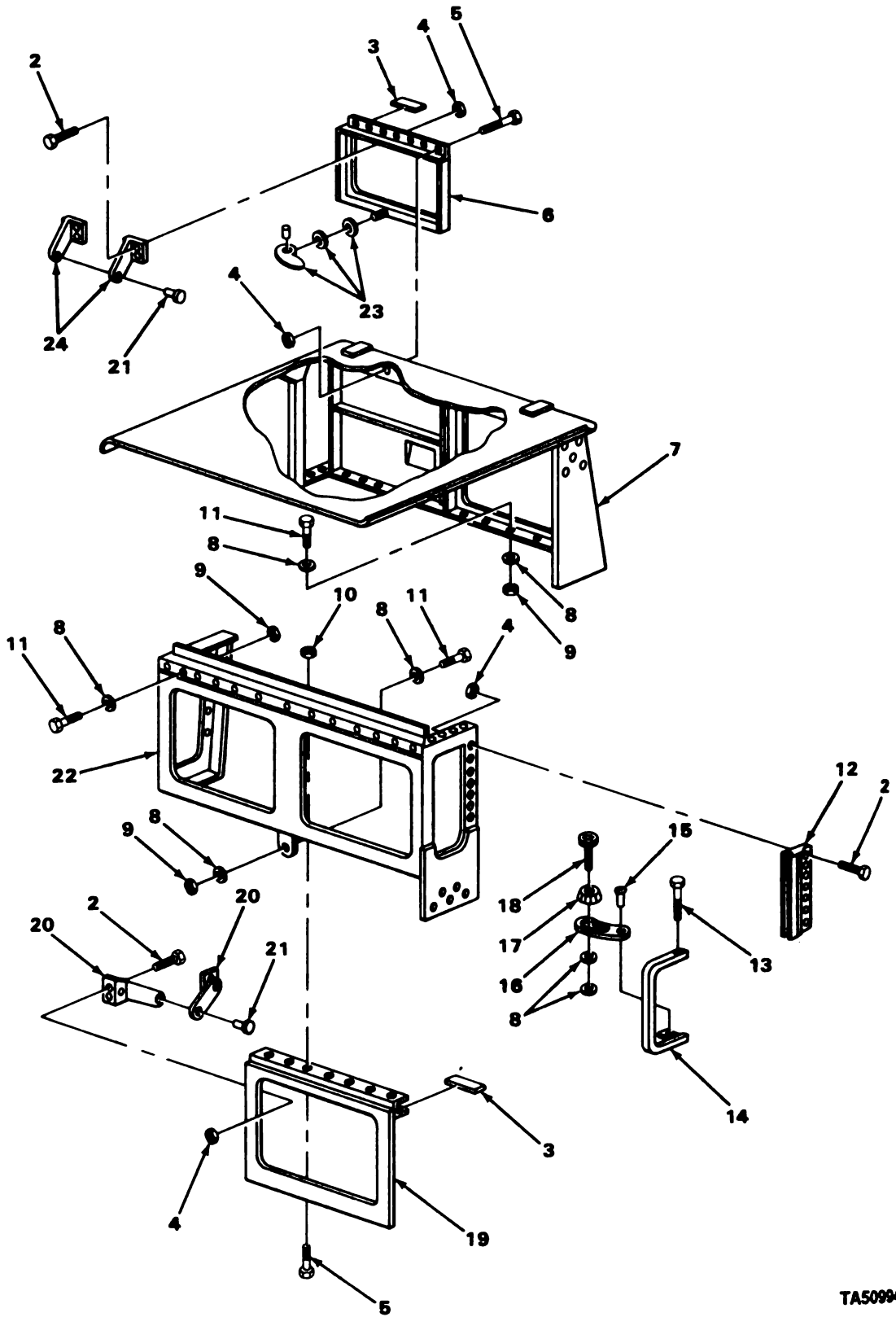

FIGURE 128. TRACTOR CAB, TOP.

TA509941

SECTION II

TM5-2420-206-34P

(1) ITEM NO	(2) SMR CODE	(3) CAGEC	(4) PART NUMBER	(5) DESCRIPTION AND USABLE ON CODES(UOC)	(6) QTY
GROUP 1801 BODY, CAB, HOOD, AND HULL ASSEMBLIES					
FIG. 128 TRACTOR CAB, TOP					
1	XBFF	12603	945651	CAB.....	1
2	PAFZ	12603	18C624	.SCREW, MACHINE.....	22
3	XDFZ	40152	3-16X3-8	.RUBBER SPONGE.....	2
4	XDFZ	12603	51D10	.NUT, SELF-LOCKING.....	22
5	PAFZ	96906	MS35207-264	.SCREW, MACHINE.....	14
6	PAFZ	08993	290C 220	.FRAME, WINDSHIELD, RE.....	1
7	PFFZ	40152	945660	.ROOF AND BACK, CAB.....	1
8	PAFZ	96906	MS27183-12	.WASHER, FLAT.....	35
9	PAFZ	12603	18D05	.NUT, SELF-LOCKING, CA.....	22
10	PAFZ	96906	MS21044N4	.NUT, SELF-LOCKING, HE.....	7
11	XDFZ	12603	15C14	.SCREW, CAP HEXAGON.....	22
12	XBFF	12603	945666	.FRAME, SIDE WINDOW.....	2
13	PAFZ	96906	MS90727-5	.SCREW, CAP, HEXAGON H.....	2
14	PFFZ	40152	945665	.FRAME, WINDOW, VEHICU.....	2
15	PAFZ	12603	1H406	.RIVET SIDE WINDOW QUADRANT MOUNTING.....	2
16	XBFF	12603	945652	.QUADRANT.....	1
16	XDFZ	12603	945653	.QUADRANT.....	1
17	XDFZ	78189	3532-18-10	.WASHER, SPRING.....	2
18	PFFZ	16662	07-945662	.KNOB.....	2
19	PFFZ	40152	945668	.FRAME, WINDOW, VEHICU.....	1
20	PAFZ	40152	945645	.ARM, WINDSHIELD, REAR.....	2
21	PFFZ	16662	07-945662	.KNOB.....	2
22	XDFZ	40152	945661	.FRAME, CAB UPPER.....	1
23	PFFZ	60893	D1520	.LATCH, VENTILATOR, WI WINDSHIELDS...	1
24	PAFZ	40152	945644	.ARM, REAR WINDSHIELD.....	2

END OF FIGURE

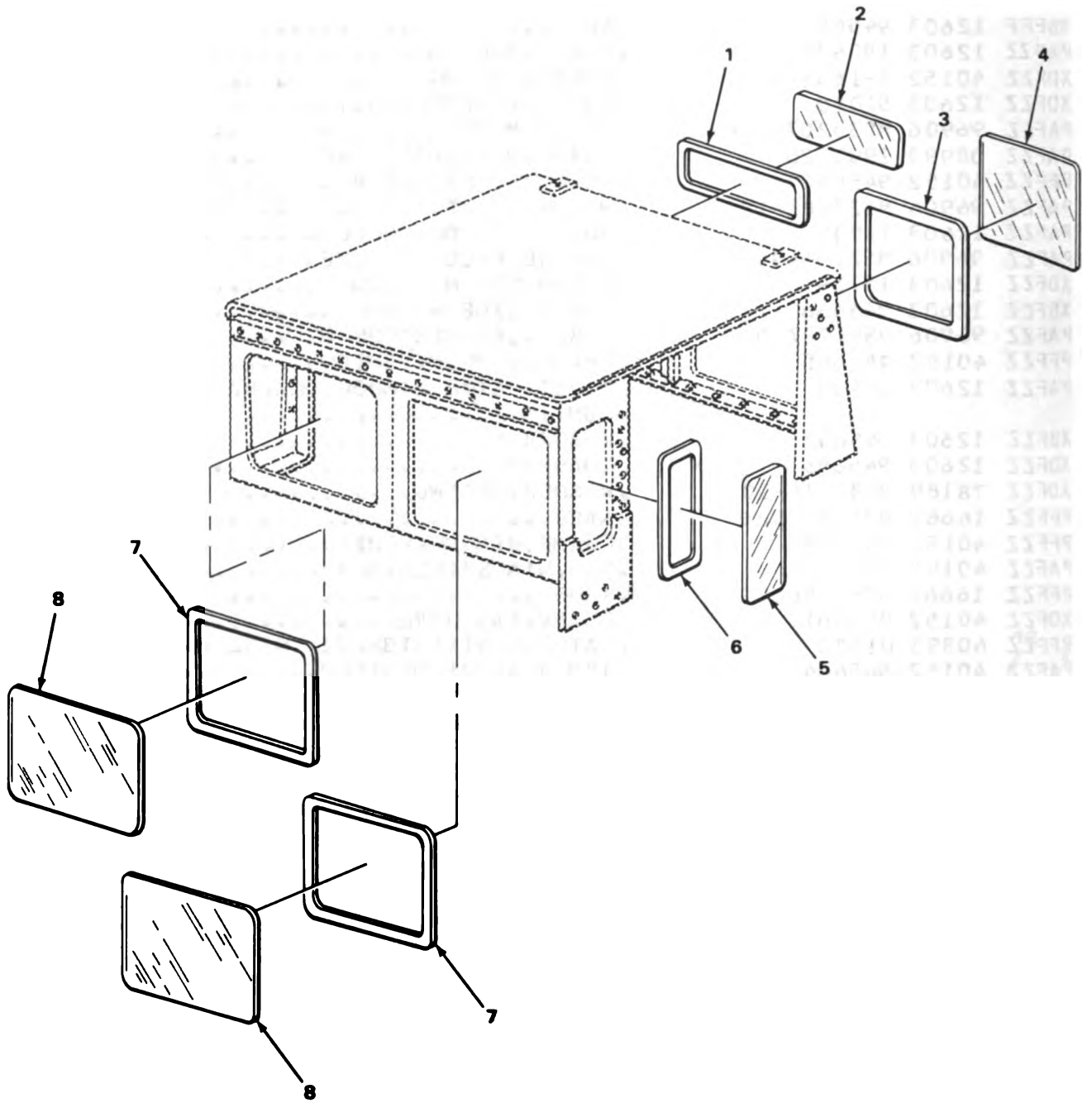

TA509942

FIGURE 129. TRACTOR CAB, GLASS.

SECTION II

(1) ITEM NO	(2) SMR CODE	(3) CAGEC	(4) PART NUMBER	(5) DESCRIPTION AND USABLE ON CODES(UOC)	(6) QTY
GROUP 1802 FENDERS, RUNNING BOARDS WITH MOUNTING AND ATTACHING PARTS, OUTRIGGERS, WINDSHIELD, GLASS, ETC.					
FIG. 129 TRACTOR CAB, GLASS					
1	MFFZZ	19207	4882106-76	STRIP,RUBBER REAR WINDSHIELD,RIGHT HAND MAKE FRGM NONMETALLIC SPECIAL P/N102-48.....	1
2	XDFZZ	11266	945649	GLASS,LAMINATED,FLA REAR WINDSHIELD,RIGHT HAND.....	1
3	MFFZZ	19207	4882106-104	STRIP,RUBBER REAR WINDSHIELD,LEFT HAND MAKE FRGM NONMETALLIC SPECIAL P/N 102-48.....	1
4	PAFZZ	08993	290C 221	GLASS,LAMINATED REAR WINDSHIELD, LEFT HAND.....	1
5	PAFZZ	08993	290C 1525	WINDOW,VEHICULAR.....	2
6	XDFZZ	12603	290C15256M60-1	STRIP,RUBBER SIDE WINDOWS.....	2
7	MFFZZ	19207	4882106-112	STRIP,RUBBER FRONT WINDSHIELD MAKE FROM NONMETALLIC SPECIAL P/N 102-48.	2
8	PAFZZ	40152	945650	GLASS,LAMINATED FRONT WINDSHIELD...	2

END OF FIGURE

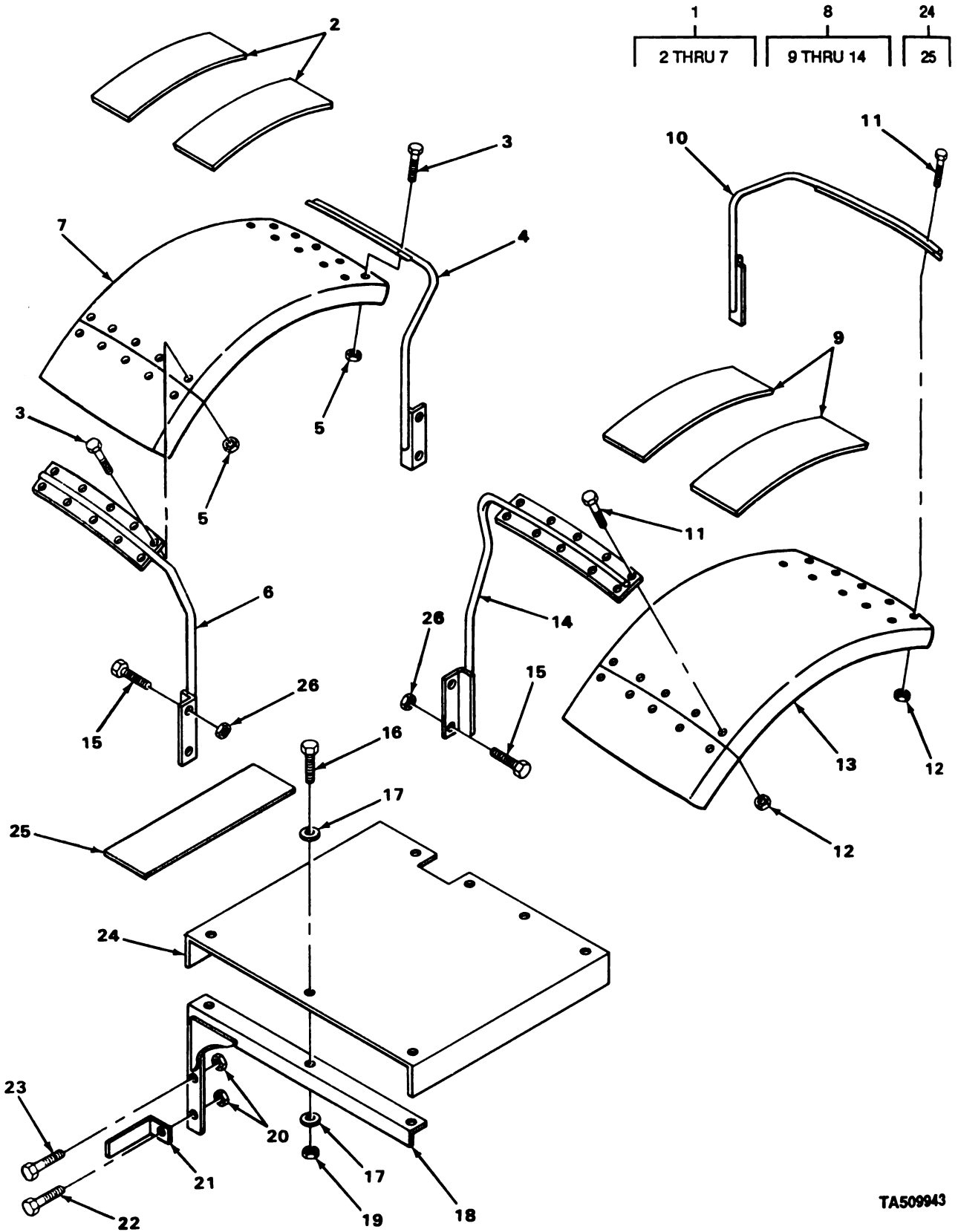

TA509943

FIGURE 130. FENDERS AND BRACKETS.

SECTION II

TM5-2420-206-34P

(1) ITEM NO	(2) S4R CODE	(3) CAGEC	(4) PART NUMBER	(5) DESCRIPTION AND USABLE ON CODES(UOC)	(6) QTY
GROUP 1802 FENDERS, RUNNING BOARDS WITH MOUNTING AND ATTACHING PARTS, OUTRIGGERS, WINDSHIELD, GLASS, ETC.					
FIG. 130 FENDERS AND BRACKETS					
1	PFFFF	40152	564923	FENDER,VEHICULAR RIGHT HAND,REAR...	1
2	PFFZZ	40152	565138	.STRIP,NONSKID ABR.....	2
3	PAFZZ	96906	MS90727-138	.SCREW,CAP,HEXAGON H FENDER TO BRACKET MOUNTING.....	20
4	XDFZZ	40152	564920	.BRACKET,FENDER,RH,R RIGHT HAND, REAR.....	1
5	PFFZZ	96906	MS21044N9	.NUT,SELF-LOCKING,HE FENDER TO BRACKET,MOUNTING.....	20
6	XBFZZ	12603	564919	.BRACKET,FENDER RIGHT HAND,FRONT...	1
7	XBFZZ	12603	564926	.FENDER,REAR RIGHT HAND.....	1
8	PFFFF	40152	564924	FENDER,VEHICULAR LEFT HAND,REAR....	1
9	XDFZZ	12603	564138	.STRIP,NONSKID.....	2
10	PFFZZ	40152	564921	.BRACKET, FENDER LEFT HAND,REAR....	1
11	PAFZZ	96906	MS90727-138	.SCREW,CAP,HEXAGON H FENDER TO BRACKET MOUNTING.....	20
12	PAFZZ	96906	MS21044N9	.NUT,SELF-LOCKING,HE FENDER TO BRACKET MOUNTING.....	20
13	XBFZZ	12603	564925	.FENDER,REAR LEFT HAND.....	1
14	XDFZZ	40152	564922	.BRACKET,ANGLE LEFT HAND,FRONT.....	1
15	XDFZZ	12603	18C1236	SCREW,CAP,HEXAGON H.....	8
16	XDFZZ	12603	18C622	SCREW,CAP,HEXAGON.....	7
17	PFFZZ	40152	565280	WASHER,FLAT.....	14
18	XDFZZ	40152	565316	BRACKET,ANGLE LEFT HAND,FRONT.....	1
19	XDFZZ	12603	6006	NUT,SELF-LOCKING,HE.....	7
20	PAFZZ	96906	MS21044N8	NUT,SELF-LOCKING,HE.....	2
21	XDFZZ	12603	565210	RETAINER DOZER TILT CYLINDER HOSE RETAINING.....	1
22	PAFZZ	96906	MS90727-115	SCREW,CAP,HEXAGON H.....	1
23	XDFZZ	12603	18C828	SCREW,CAP,HEXAGON.....	1
24	PFFFF	40152	561883	FENDER,VEHICULAR LEFT HAND FRONT...	1
25	XDFZZ	40152	565139	.STRIP,NONSKID ABRA.....	4
26	XDFZZ	12603	18D12	NUT,SELF-LOCKING,HE.....	8

END OF FIGURE

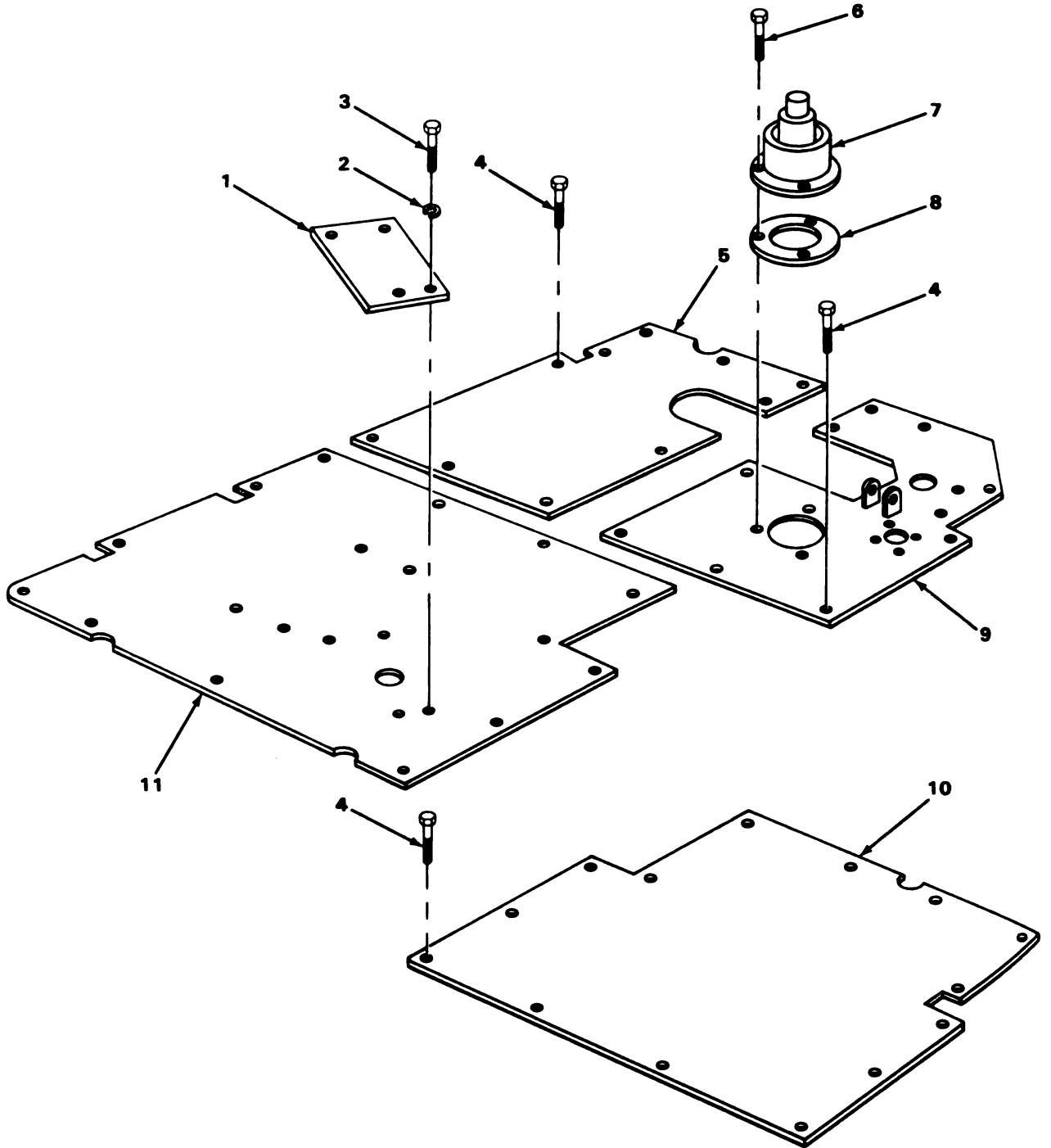

TA509944

FIGURE 131. TRACTOR CAB, FLOOR.

SECTION II			TM5-2420-206-34P			
(1)	(2)	(3)	(4)	(5)	(6)	
ITEM NO	SMR CODE	CAGEC	PART NUMBER	DESCRIPTION AND USABLE ON CODES(UOC)	QTY	
GROUP 1805 FLOORS, SUBFLOORS, AND RELATED COMPONENTS						
FIG. 131 TRACTOR CAB, FLOOR						
1	PFOZZ	40152	561418	COVER,ACCESS REAR FLOOR PANEL.....	1	
2	PAOZZ	96906	MS35333-76	WASHER,LOCK REAR FLOOR PANEL COVER MOUNTING.....	4	
3	PAOZZ	96906	MS90727-58	SCREW,CAP,HEXAGON H REAR FLOOR PANEL COVER MOUNTING.....	4	
4	PFOZZ	96906	MS90727-7	SCREW,CAP,HEXAGON H FLOOR PANEL MOUNTING.....	48	
5	PFOZZ	34981	3920	PLATE,FLOOR TRACTOR CAB.....	1	
6	PAOZZ	96906	MS90727-34	SCREW,CAP,HEXAGON H BULLDOZER CONTROL LEVER BOOT MOUNTING.....	3	
7	PAOZZ	40152	565054	BOOT,DUST AND MOIST BULLDOZER CONTROL LEVER.....	1	
8	XDOZZ	40152	565134	RING,RETAINING BULLDOZER CONTROL LEVER BOOT.....	1	
9	PFOZZ	08993	291C138C	PLATE,FLOOR TRACTOR CAB.....	1	
10	XDOZZ	34981	3823	PANEL,FLOOR,FRONT TRACTOR CAB.....	1	
11	PFOZZ	34981	3821	PLATE,FLOOR TRACTOR CAB.....	1	

END OF FIGURE

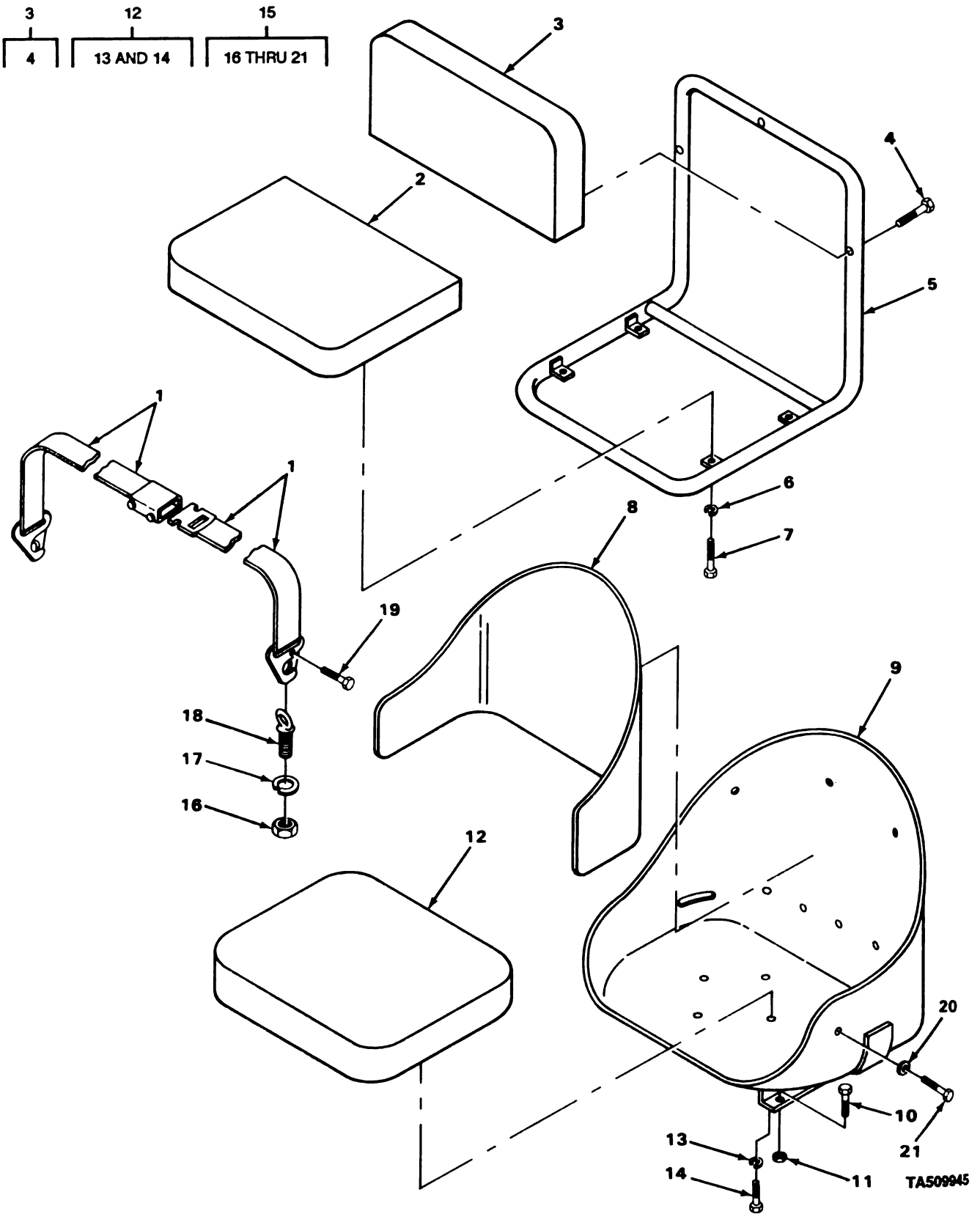
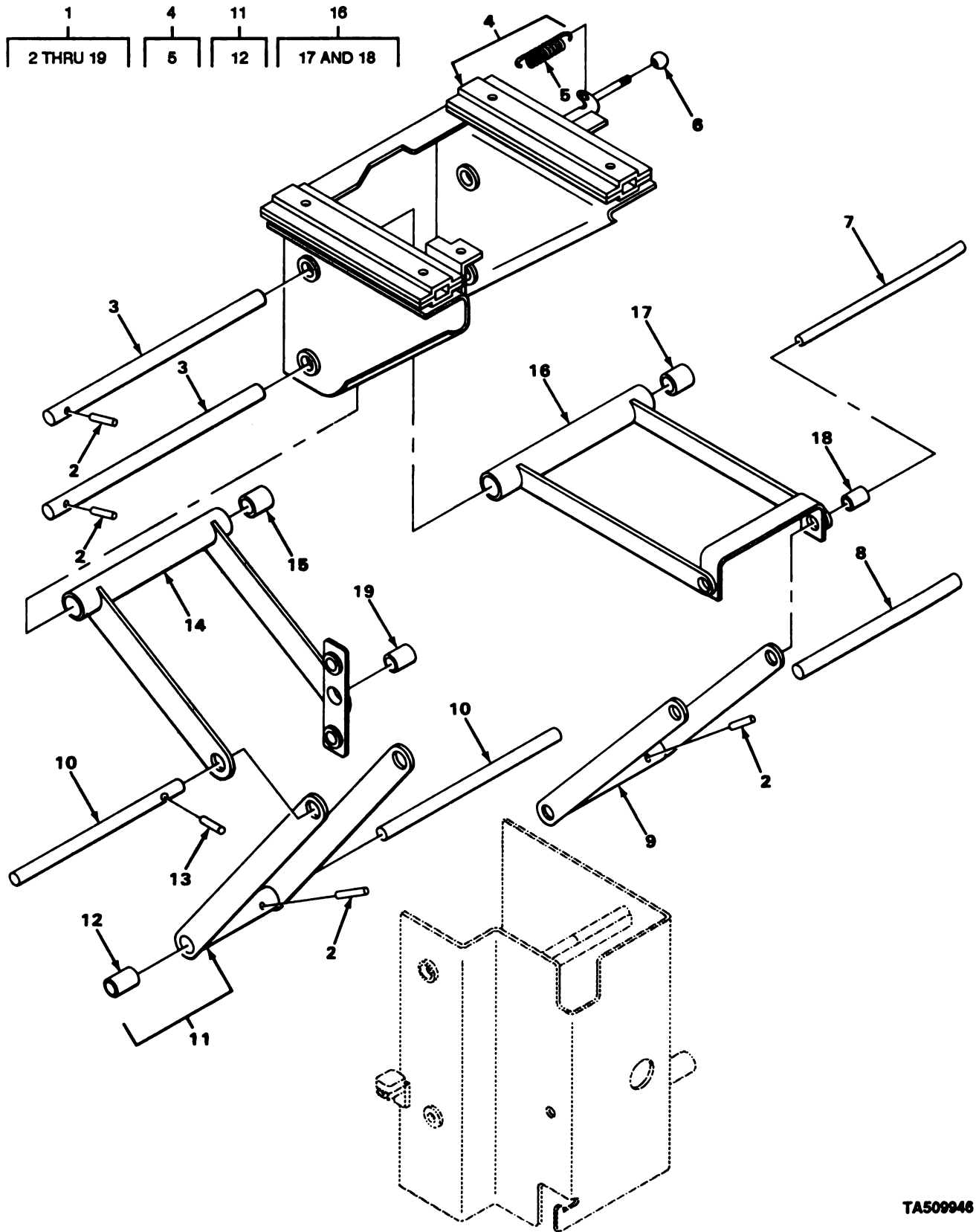

FIGURE 132. SEATS, CUSHIONS, AND SEATBELTS.

SECTION II			TM5-2420-206-34P			
(1)	(2)	(3)	(4)	(5)	(6)	
ITEM NO	SMR CODE	CAGEC	PART NUMBER	DESCRIPTION AND USABLE ON CODES(UOC)	QTY	
GROUP 1806 UPHOLSTERY, SEATS, AND CARPETS						
FIG. 132 SEATS, CUSHIONS, AND SEATBELTS						
1	XDOZZ	12603	564977	BELT,SEAT.....	2	
2	PFOZZ	09704	115773	CUSHION,SEAT,VEHICU PASSENGER SEAT.	1	
3	PFOZZ	09704	1175-1BHB	CUSHION,SEAT BACK,V PASSENGER SEAT.	1	
4	XDOZZ	09704	7-4	.SCREW,MACHINE BACKREST PASSENGER SEAT.....	3	
5	XBJZZ	09704	1175-18HF	FRAME PASSENGER SEAT.....	1	
6	PAOZZ	96906	MS35338-45	WASHER,LOCK PASSENGER SEAT FRAME MOUNTING.....	4	
7	PAJZZ	96906	MS90727-34	SCREW,CAP,HEXAGON H PASSENGER SEAT FRAME MOUNTING.....	4	
8	XDOZZ	76359	1970-41	CUSHION,SEAT BACK,V OPERATORS SEAT.	1	
9	PFOZZ	76359	2021	SHELL,OPERATORS SEA OPERATORS SEAT.	1	
10	PAOZZ	96906	MS18153-61	SCREW,CAP,HEXAGON H OPERATORS SEAT MOUNTING.....	4	
11	PFOZZ	12603	18D05	NUT,SELF-LOCKING,CA OPERATORS SEAT MOUNTING.....	4	
12	XDOZZ	76359	C1933-3	CUSHION,SEAT,VEHICU OPERATORS SEAT.	1	
13	PFOZZ	96906	MS27183-14	.WASHER,FLAT CUSHION MOUNTING.....	4	
14	PAOZZ	96906	MS90725-57	.SCREW,CAP,HEXAGON H CUSHION MOUNTING.....	4	
15	PFOZZ	40152	565265	PARTS KIT,SEAT BELT PASSENGER SEAT BELT.....	1	
16	XDOZZ	74914	5000-51-5	.NUT,PLAIN,HEXAGON SEAT BELT MOUNTING.....	2	
17	XDOZZ	74914	5000-51-60	.WASHER,LOCK SEAT BELT MOUNTING....	2	
18	XDOZZ	74914	5000-51-71	.BOLT,EYE SEAT BELT MOUNTING.....	2	
19	XDOZZ	74914	5000-52-31	.REINFORCEMENT SEAT BELT.....	2	
20	PAOZZ	96906	MS27183-14	.WASHER,FLAT SEAT ASSEMBLY.....	2	
21	PAOZZ	96906	MS90725-57	.SCREW,CAP,HEXAGON H SEAT ASSEMBLY.	2	

END OF FIGURE



TA509946

FIGURE 133. OPERATOR'S SEAT SUSPENSION, TOP.

SECTION II

TM5-2420-206-34P

(1) ITEM NO	(2) SMR CJDE	(3) CAGEC	(4) PART NUMBER	(5) DESCRIPTION AND USABLE ON CODES (UOC)	(6) QTY
GROUP 1806 UPHOLSTERY, SEATS, AND CARPETS					
FIG. 133 OPERATOR'S SEAT SUSPENSION TOP					
1	PFOJO	40152	561048	SEAT,VEHICULAR.....	1
2	XDOZZ	72962	51-040-187-1000	.PIN,SPRING.....	4
3	XDOZZ	71044	61180	.PIN,HINGE,REAR.....	2
4	XBOJO	71044	61170	.BRACKET ASSEMBLY.....	1
5	XDOZZ	70523	4194	..SPRING,HELICAL.....	1
6	XDOZZ	11897	7767	.KNOB.....	1
7	XDOZZ	71044	61181	.PIN,FRONT,UPPER.....	1
8	XDOZZ	71044	61182	.PIN,FRONT,LOWER.....	1
9	XDOZZ	71044	61172	.ARM,UPPER PIVOT.....	1
10	XDOZZ	71044	61179	.PIN,CENTER.....	4
11	XDOOO	71044	61173	.ARM,LOWER PIVOT.....	1
12	PFOZZ	71044	25833-801	..BEARING,SLEEVE.....	1
13	XDOZZ	72962	51-040-187-0750	.PIN,SPRING.....	2
14	XDOZZ	71044	61168	.ARM ASSEMBLY,SPRING.....	1
15	PAOZZ	71044	23784	.BEARING,SLEEVE.....	2
16	XDOJO	71044	61169	.ARM ASSEMBLY,UPPER.....	1
17	PAOZZ	71044	23784	..BEARING,SLEEVE.....	1
18	PAOZZ	71044	23783-801	..BEARING,SLEEVE.....	4
19	PAOZZ	71044	23783-801	.BEARING,SLEEVE.....	4

END OF FIGURE

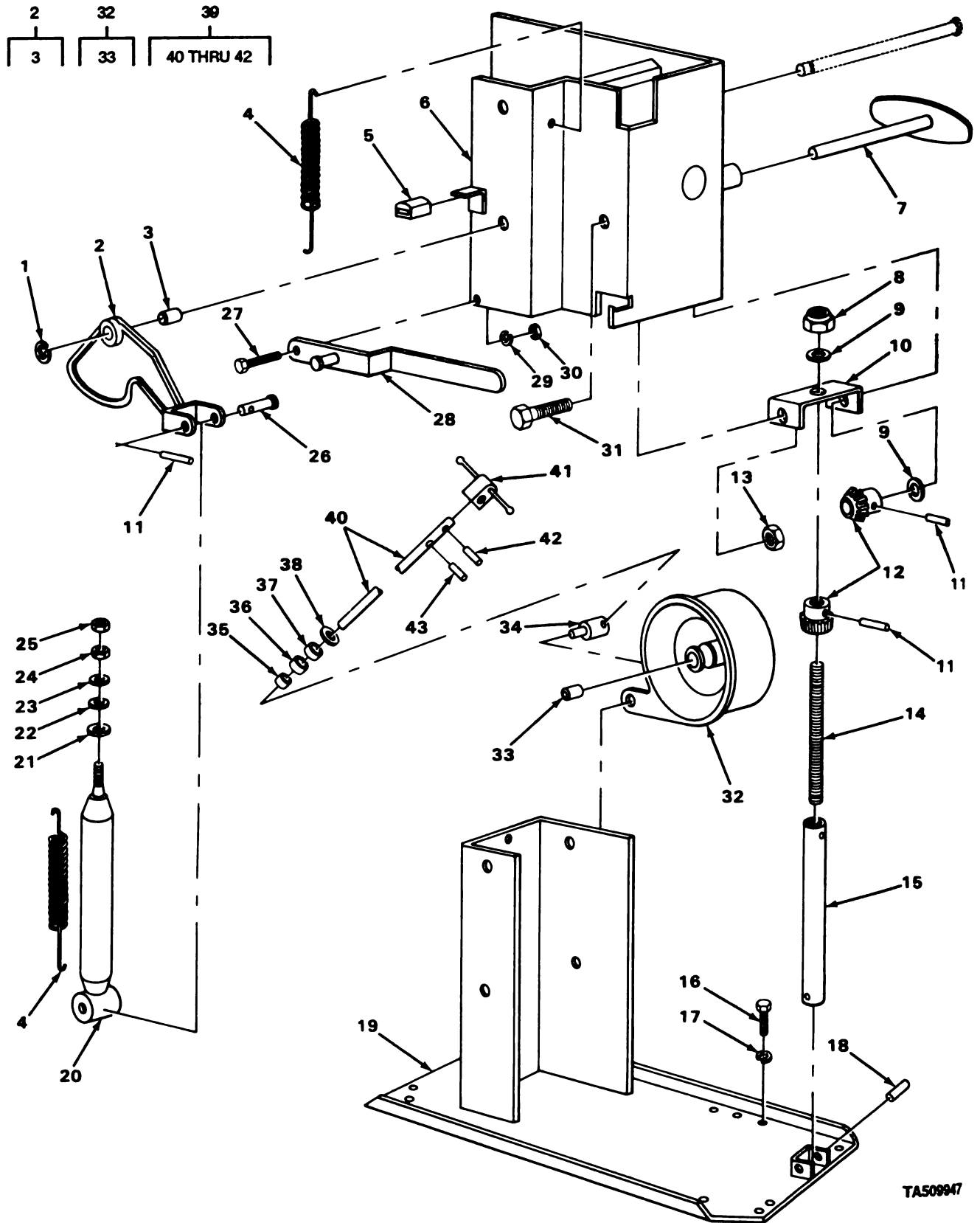

TA509947

FIGURE 134. OPERATOR'S SEAT, SUSPENSION, BOTTOM.

SECTION II TM5-2420-206-34P (5) (6)
 (1) (2) (3) (4)
 ITEM SMR PART
 NO CODE CAGEC NUMBER DESCRIPTION AND USABLE ON CODES(UOC) QTY

GROUP 1806 UPHOLSTERY, SEATS, AND CARPETS

FIG. 134 OPERATOR'S SEAT SUSPENSION, BOTTOM

1	PAOZZ	96906	MS16633-1062	.RING,RETAINING.....	2
2	PFOJJ	71044	26082-801	.LEVER,REMOTE CONTRO.....	1
3	XDOZZ	71044	22879	..BEARING,SLEEVE.....	1
4	PFOZZ	71044	26299	.SPRING,HELICAL,EXTE.....	2
5	PFOZZ	71044	26444	.BUMPER,RUBBER.....	1
6	XBOZZ	71044	61164	.BRACKET ASSEMBLY.....	1
7	XDOZZ	71044	61178	.HANDLE.....	1
8	XDOZZ	71044	25869	.NUT,SELF-LOCKING.....	1
9	XDOZZ	70417	T1007-5	.WASHER,THRUST.....	2
10	XBOZZ	71044	61165	.BRACKET,VERTICAL.....	1
11	XDOZZ	72962	51-040-187-1000	.PIN,SPRING.....	3
12	XDOZZ	71044	61166	.GEAR,BEVEL.....	2
13	XDOZZ	12603	61D6	.NUT,PLAIN,HEXAGON.....	1
14	XDOZZ	71044	25701	.STUD,ADJUSTER.....	1
15	PFOZZ	71044	25695-802	.TUBE,METALLIC.....	1
16	PAOZZ	12603	18C616	.SCREW,CAP,HEXAGON H.....	4
17	PAJZZ	96906	MS35333-76	.WASHER,LOCK.....	4
18	XDOZZ	72962	59-040-187-1-500	.PIN,SPRING.....	1
19	XBJZZ	71044	61171	.BASE.....	1
20	PAOZZ	71044	26298-802	.SHOCK ABSORBER,DIRE.....	1
21	XDOZZ	71044	26421	.SPACER.....	1
22	XDOZZ	71044	24128	.SPACER,RUBBER.....	1
23	XDOZZ	71044	353-14	.WASHER,FLAT.....	1
24	PAOZZ	96906	MS51968-8	.NUT,PLAIN,HEXAGON.....	1
25	PFJZZ	71044	351097	.NUT,PLAIN,HEXAGON.....	1
26	XDOZZ	71044	26085	.PIN,CLEVIS.....	1
27	XDOZZ	71044	26153	.BOLT,SHOULDER.....	1
28	XDOZZ	71044	61185	.LEVER,RELEASE.....	1
29	PAOZZ	96906	MS35338-45	.WASHER,LOCK.....	1
30	XDOZZ	71044	350002	.NUT,PLAIN HEXAGON.....	1
31	XDOZZ	71044	351104	.SCREW,CAP,HEX HEAD.....	1
32	XDOOJ	71044	61176	.HOUSING,SEAT SUSPEN.....	1
33	XDOZZ	71044	23094	..BEARING,SLEEVE.....	1
34	XDOZZ	71044	22453	.PIN,ADJUSTABLE.....	1
35	PFOZZ	71044	61183	.BEARING,SLEEVE.....	1
36	XDOZZ	71044	61184	.INSERT.....	1
37	PAOZZ	43766	605	.BEARING,BALL,THRUST.....	1
38	XDOZZ	71044	353-27	.WASHER,FLAT.....	2
39	XDOJJ	71044	61174	.STUD ASSEMBLY.....	1
40	XDOZZ	71044	25594	..STUD,ADJUSTABLE.....	1
41	XDOZZ	71044	61175	..BRACKET HANDLE.....	1
42	XDOZZ	72962	51-040-187-1000	..PIN,SPRING.....	1
43	XDOZZ	71044	24129	.PIN.....	1

END OF FIGURE

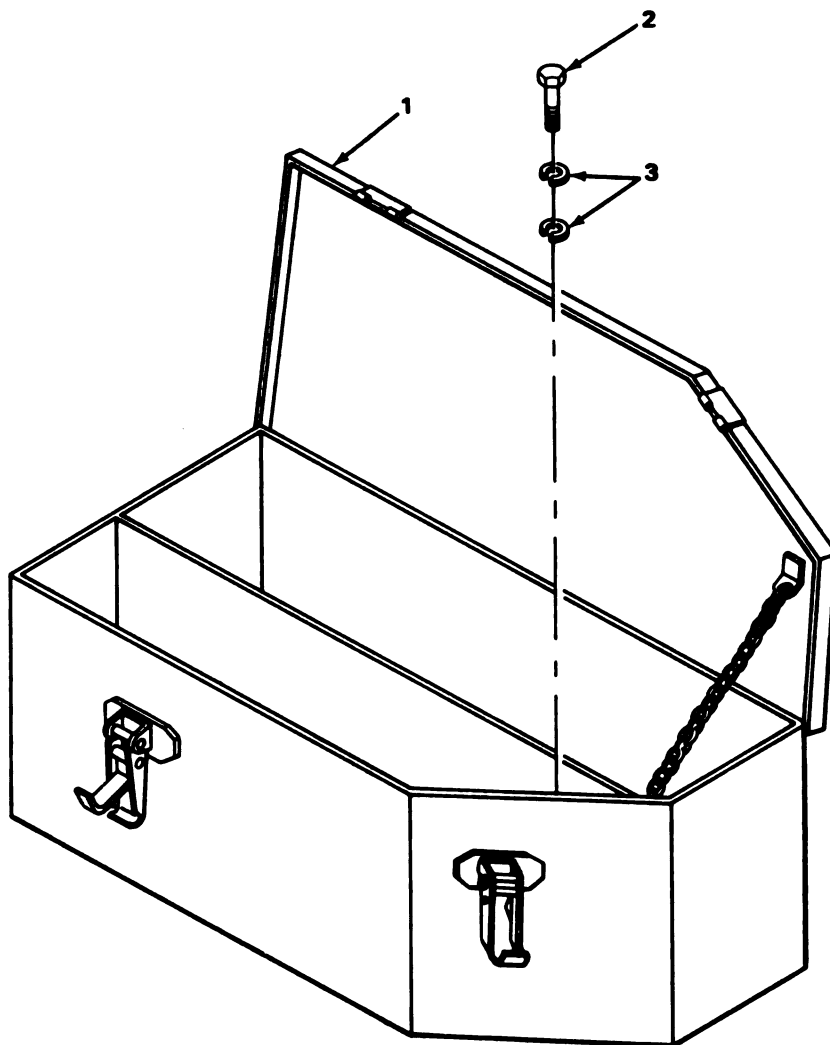

TA509948

FIGURE 135. TOOLBOX.

TM5-2420-206-34P

SECTION II

(1) ITEM NO	(2) SMR CODE	(3) CAGEC	(4) PART NUMBER	(5) DESCRIPTION AND USABLE ON CODES(UOC)	(6) QTY
-------------------	--------------------	--------------	-----------------------	---	------------

GROUP 1808 STOWAGE RACKS, BOXES,
STRAPS, CARRYING CASES, CABLE REELS,
HOSE REELS, ETC.

FIG.135 TOOLBOX

1	PFOZZ	40152	561960	BOX,TOOL.....	1
2	PAOZZ	96906	MS90727-34	SCREW,CAP,HEXAGON H TOOL BOX MOUNTING.....	4
3	PAOZZ	96906	MS35338-45	WASHER,LOCK TOOL BOX MOUNTING.....	8

END OF FIGURE

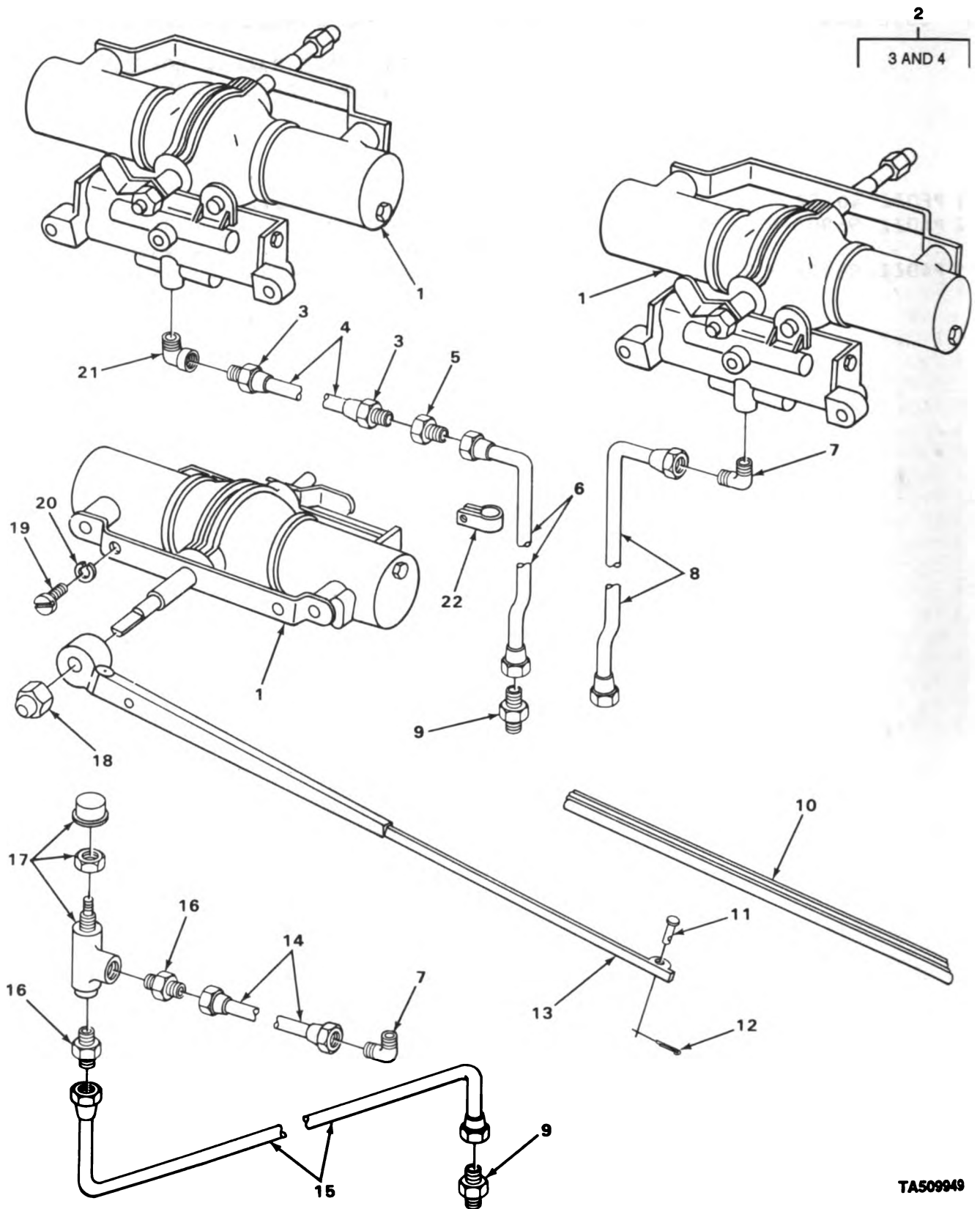

TA509949

FIGURE 136. WINDSHIELD WIPER.

SECTION II

TM5-2420-206-34P

(1) ITEM NO	(2) SMR CODE	(3) CAGEC	(4) PART NUMBER	(5) DESCRIPTION AND USABLE ON CODES(UDC)	(6) QTY
GROUP 22 BODY, CHASSIS, AND HULL ACCESSORY ITEMS					
GROUP 2202 ACCESSORY ITEMS					
FIG. 136 WINDSHIELD WIPER					
1	PAJZZ	96906	MS53017-1	MOTOR,WINDSHIELD WI.....	3
2	ADQJ	05083	9343	HOSE,INDICATOR.....	1
3	PAOZZ	01276	4738-2-4B	.ADAPTER,STRAIGHT,PI.....	2
4	MOOZZ	19207	8471710-18	.HOSE,NONMETALLIC MAKE FROM HOSE P/ N 2556-4.....	1
5	PFOZZ	01276	4738-2-4B	ADAPTER,STRAIGHT,PI WIPER.....	2
6	PAJZZ	40152	564942	TUBE,BENT,METALLIC WIPER,RIGHT HAND	1
7	PFOZZ	70026	R900-4	ELBOW,PIPE TO TUBE.....	2
8	XDOZZ	40152	564944	TUBE,BENT,METALLIC WIPER,LEFT HAND.	1
9	PFOZZ	70026	R750-4	NIPPLE,TUBE.....	2
10	PAOZZ	82484	C1100-20	BLADE,WINDSHIELD WI.....	3
11	PAJZZ	96906	MS20392-1C23	PIN,STRAIGHT,HEADED ARM TO BLADE...	3
12	PAOZZ	96906	MS24665-136	PIN,COTTER ARM TO BLADE PIN.....	3
13	PAJZZ	82484	S2310	ARM,WINDSHIELD WIPE.....	3
14	PFOZZ	40152	564943	TUBE,BENT,METALLIC WIPER CONTROL...	1
15	PAOZZ	40152	564826	TUBE,BENT,METALLIC WIPER SWITCH....	1
16	PFOZZ	70026	R500-4	ADAPTER,STRAIGHT,PI WIPER SWITCH...	2
17	PAOZZ	11083	2M6332	VALVE,ANGLE.....	3
18	XDOZZ	81349	MI6B857TYPEA	NUT,PLAIN,HEXAGON ARM MOUNTING.....	3
19	PAOZZ	89749	3G1008	SCREW,MACHINE MOTOR MOUNTING.....	6
20	PAOZZ	96906	MS45904-80	WASHER,LOCK MOTOR MOUNTING.....	6
21	PAOZZ	12603	26F1	ELBOW,PIPE HOSE TO MOTOR.....	1
22	PAOZZ	19207	7409327	CLAMP,LOOP WIPER TUBE.....	1

END OF FIGURE

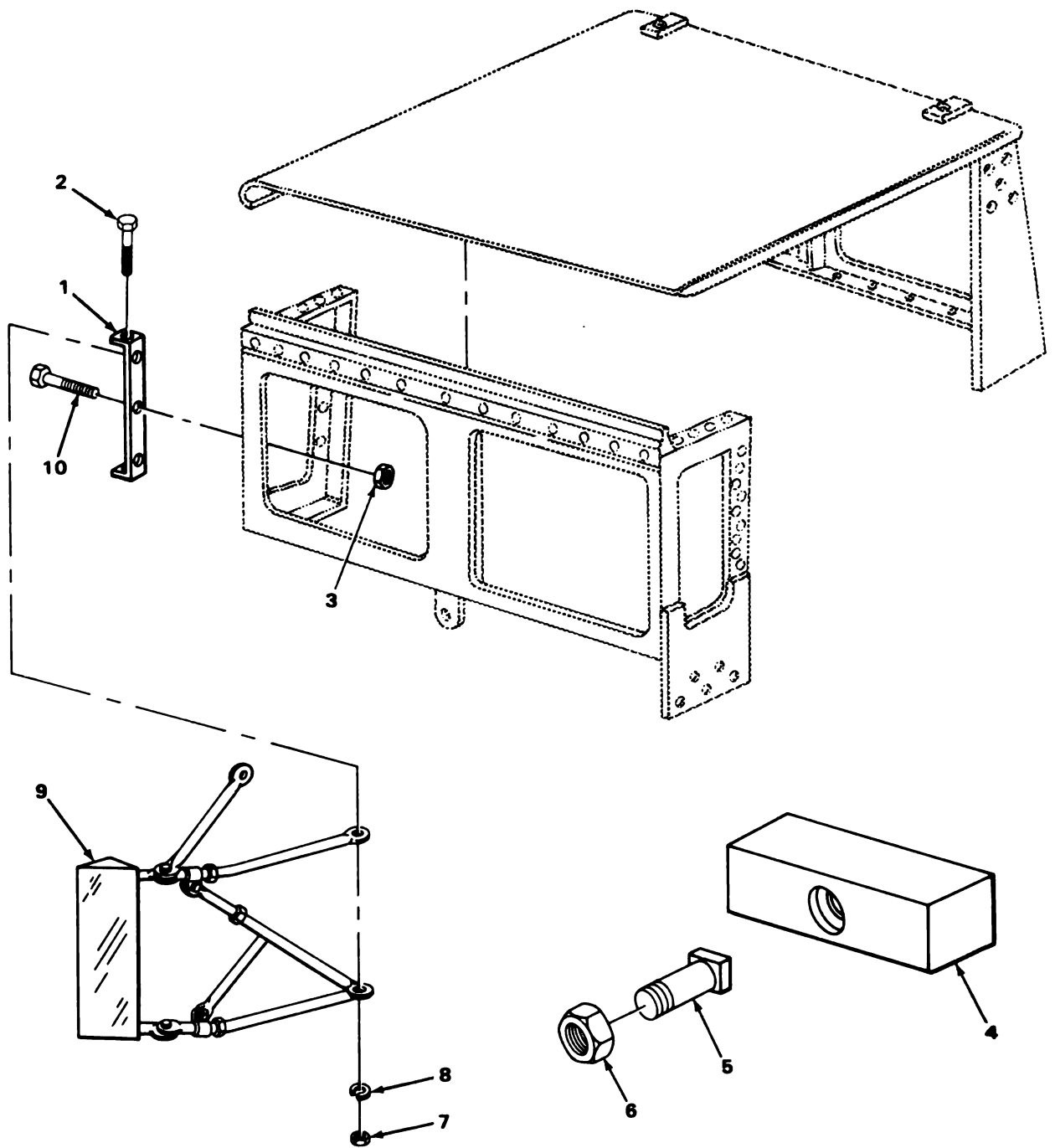

TA509950

FIGURE 137. MIRROR.

SECTION II

(1) ITEM NO	(2) SMR CODE	(3) CAGEC CAGEC	(4) PART NUMBER	(5) DESCRIPTION AND USABLE ON CODES(UOC)	(6) QTY
-------------------	--------------------	-----------------------	-----------------------	---	------------

GROUP 2202 ACCESSORY ITEMS

FIG. 137 MIRROR

1	PFOZZ	40152	565209	BRACKET,ANGLE.....	2
2	PAJZZ	96906	MS18154-58	SCREW,CAP,HEXAGON H.....	2
3	XDOZZ	12603	51D10	NUT,SELF-LOCKING.....	4
4	PFOZZ	40152	564983	WEDGE,BLOCKING,TOOL.....	2
5	XDJZZ	12603	13G1240	SETSCREW.....	2
6	PFOZZ	14351	X18220	NUT,PLAIN,HEXAGON.....	2
7	PAOZZ	96906	MS51967-8	NUT,PLAIN,HEXAGON.....	8
8	PAJZZ	96906	MS35338-46	WASHER,LOCK.....	8
9	PFOZZ	29637	S53-0178-0	MIRROR ASSEMBLY,REA.....	2
10	PAOZZ	96906	MS90727-5	SCREW,CAP,HEXAGON H.....	4

END OF FIGURE

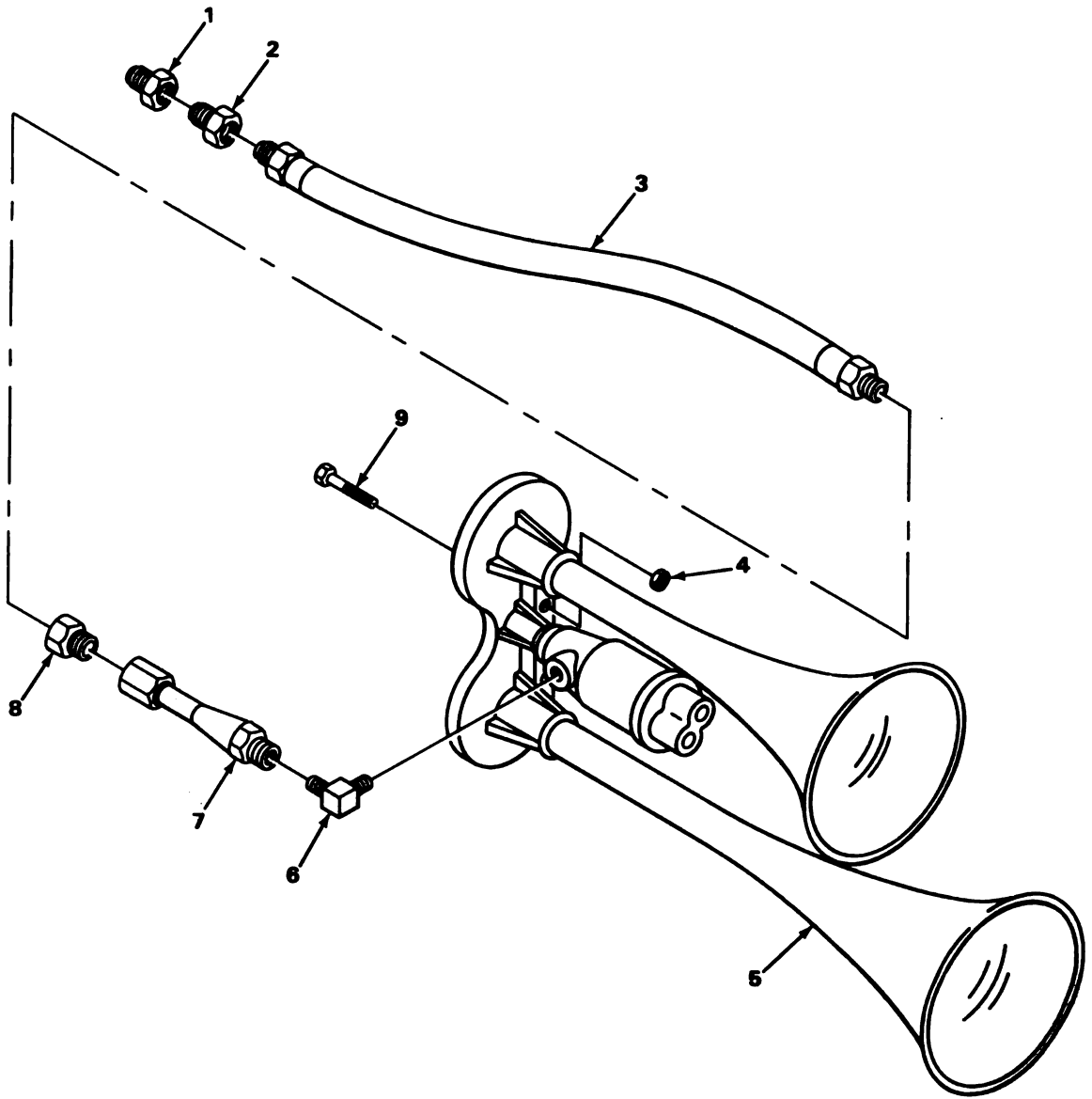

TA509951

FIGURE 138. HORN.

SECTION II

TM5-2420-206-34P

(1) ITEM NO	(2) SMR CODE	(3) CAGEC	(4) PART NUMBER	(5) DESCRIPTION AND USABLE ON CODES (UOC)	(6) QTY
GROUP 2202 ACCESSORY ITEMS					
FIG. 138 HORN					
1	PFOZZ	98441	0107-4-4	COUPLING, PIPE.....	1
2	PAOZZ	89749	19F3	BUSHING, PIPE.....	1
3	PAOZZ	40152	564693	HOSE ASSEMBLY, NONME.....	1
4	PFOZZ	96906	MS21044N4	NUT, SELF-LOCKING, HE.....	2
5	PAOZZ	96906	MS51301-1	HORN, FLUID OPERATED.....	1
6	PFOZZ	79470	141-15804	ELBOW, PIPE.....	1
7	XDOZZ	40152	564631	CABLE, LOW AIR PRESS.....	1
8	PFOZZ	70026	R600-6	ADAPTER, STRAIGHT, PI.....	1
9	PFOZZ	96906	MS90727-7	SCREW, CAP, HEXAGON H.....	2

END OF FIGURE

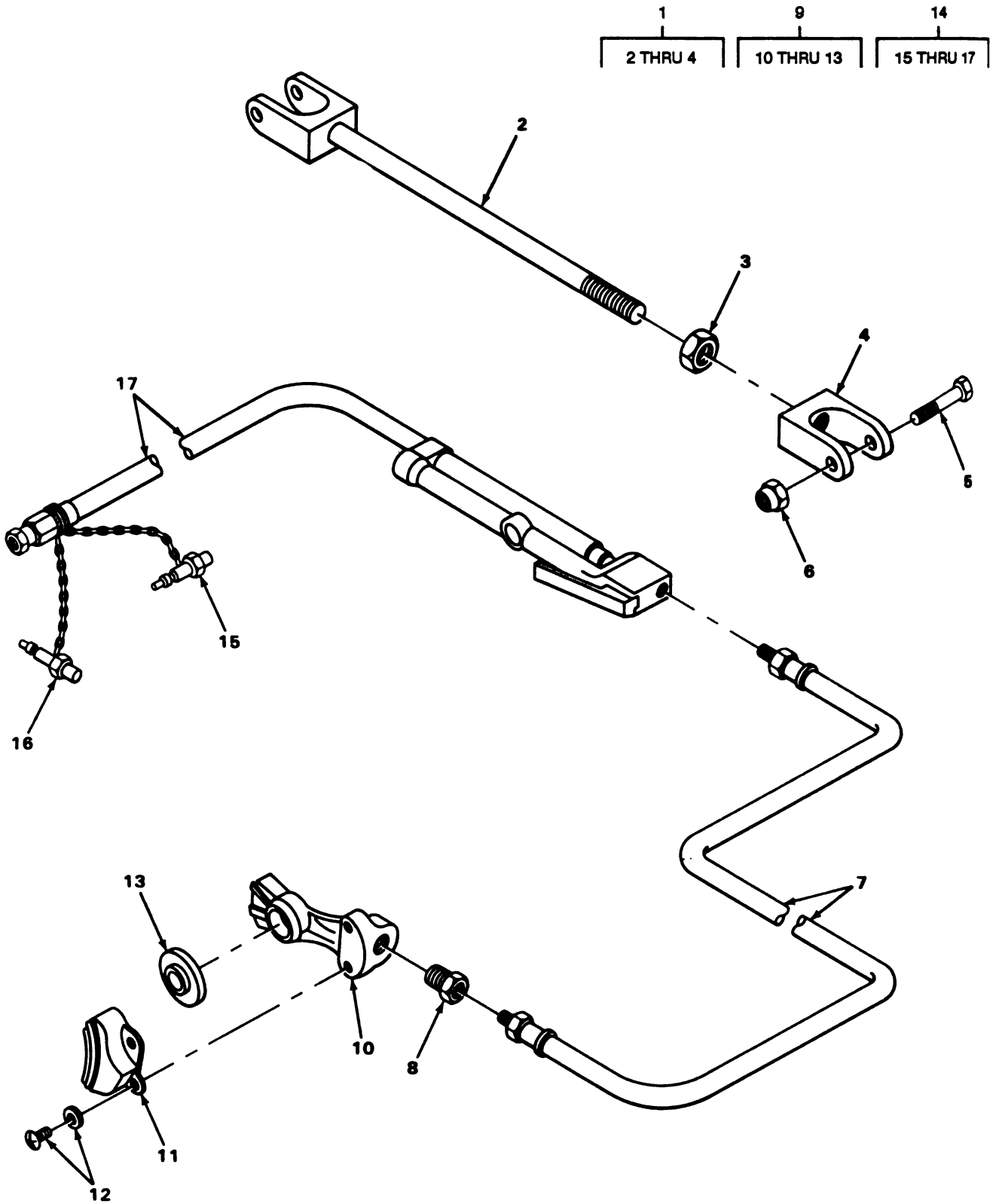

TA509952

FIGURE 139. TIRE PUMP.

SECTION II

TM5-2420-206-34P

(1) ITEM NO	(2) SMR CODE	(3) CAGEC	(4) PART NUMBER	(5) DESCRIPTION AND USABLE ON CODES(UOC)	(6) QTY
GROUP 2203 TIRE PUMPS					
FIG. 139 TIRE PUMP					
1	PFOJ0	40152	564543	CONNECTING LINK,RIG.....	1
2	PAOZZ	40152	564540	.CONNECTING LINK,RIG.....	1
3	PAOZZ	12603	60D06	.NUT,SELF-LOCKING,HE.....	1
4	XDOZZ	12603	564538	.CLEVIS.....	1
5	PAOZZ	12603	18C740	SCREW,CAP,HEXAGON H.....	1
6	PAOZZ	96906	MS21044N7	NUT,SELF-LOCKING,HE.....	1
7	XDOZZ	70434	46ABB4MB240IN	HOSE ASSEMBLY,NONME.....	1
8	XDOZZ	12603	76F3	COUPLING,PIPE.....	1
9	XDOJ0	06853	7007-66	COUPLING,HOSE.....	1
10	XDOZZ	06853	240232	.BODY.....	1
11	PAOZZ	06853	240233	.ARM,LOCK,HOSE COUPL.....	1
12	PFJZZ	06853	240407	.SCREW,ASSEMBLED WAS.....	1
13	PAOZZ	06853	213630	.PACKING,PREFORMED.....	1
14	XDOJ0	12603	561693	INFLATOR ASSEMBLY.....	1
15	XDOZZ	94894	407	.CARTRIDGE,VALVE.....	1
16	XDOZZ	94894	517	.CARTRIDGE,VALVE.....	1
17	XDOZZ	94894	64A2-1506	.GAGE ASSEMBLY.....	1

END OF FIGURE

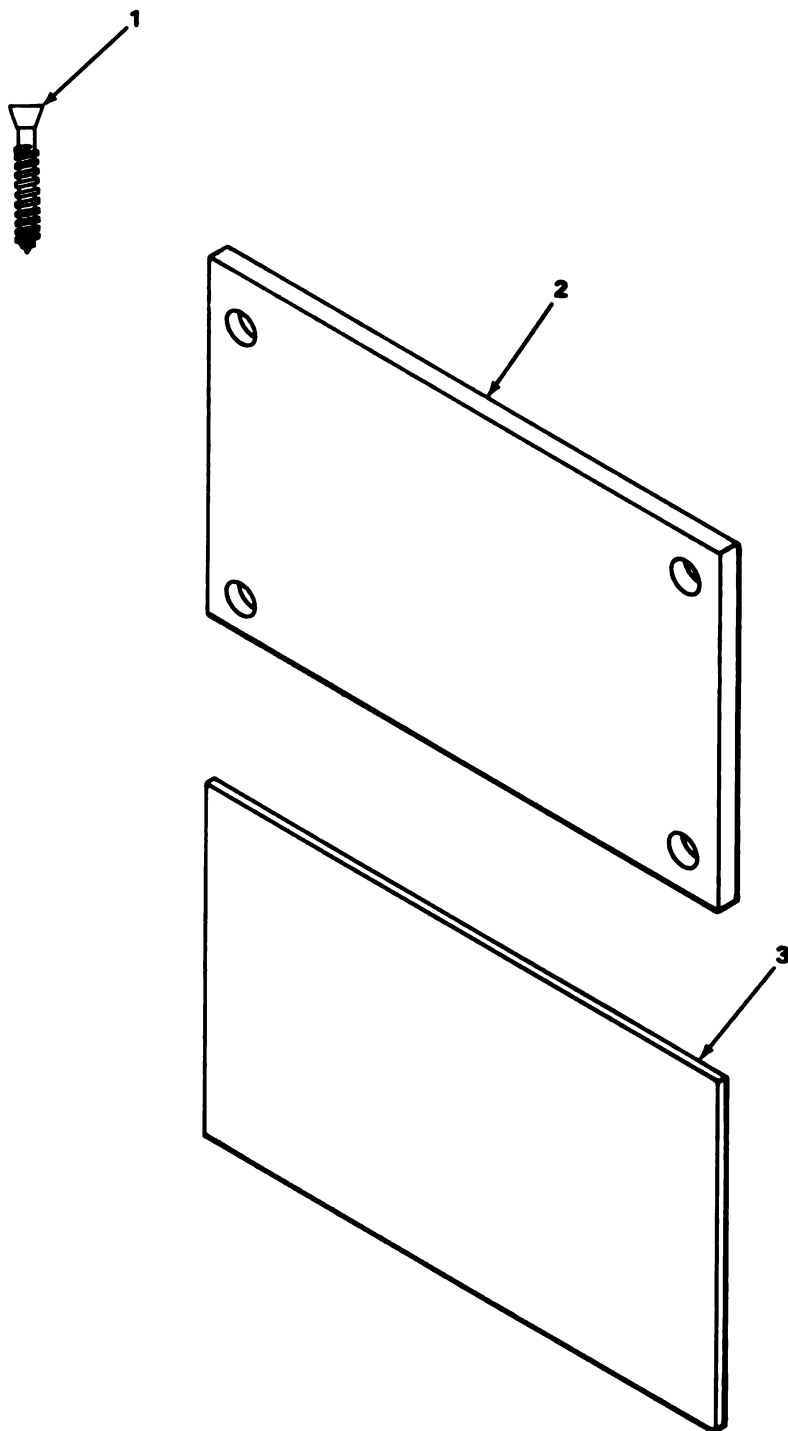

TA509953

FIGURE 140. IDENTIFICATION PLATES.

SECTION II

TM5-2420-206-34P

(1) ITEM NO	(2) SMR CODE	(3) CAGEC	(4) PART NUMBER	(5) DESCRIPTION AND USABLE ON CODES (UOC)	(6) QTY
GROUP 2210 DATA PLATES AND INSTRUCTION HOLDERS					
FIG. 140 IDENTIFICATION PLATES					
1	XDOZZ	45722	7TYPEZ	SCREW, SELF-TAPPING IDENTIFICATION PLATE MOUNTING.....	12
1	PFOZZ	09990	39X4	SCREW CONTROL VALVE IDENTIFICATION PLATE.....	4
1	XDOZZ	70709	06-07852-00	SCREW, DRIVE.....	64
1	PFOZZ	96906	MS21318-15	SCREW, DRIVE NAMEPLATE MOUNTING.....	4
2	XDOZZ	70709	01-31482-00	PLATE.....	8
2	XDOZZ	70709	01-31483-00	PLATE REAR SWIVEL.....	8
2	XDOZZ	12603	220725	PLATE TRANSMISSION.....	1
2	XDOZZ	08752	1652-562050	PLATE IDENTIFICATION CONTROL VALVE..	1
2	PFOZZ	15434	105375	PLATE, IDENTIFICATION FUEL PUMP.....	1
2	XDOZZ	12603	220725	PLATE CONVERTER.....	1
3	XDOZZ	06853	7311-04	TAG, IDENTIFICATION TRACTOR PROTECTION VALVE.....	1
3	XDOZZ	12603	455921	PLATE PUMP.....	1
3	PAOZZ	06853	201499	PLATE, INSTRUCTION.....	2
3	PAOZZ	19207	7409721	PLATE, INSTRUCTION.....	1
3	XDOZZ	12603	455791	PLATE PUSH-PULL PUMP.....	1
3	XDOZZ	15434	135970	DECAL WATER FILTER.....	1
3	XDOZZ	06853	7500-10	TAG, SERVICE DUMMY COUPLING.....	1

END OF FIGURE

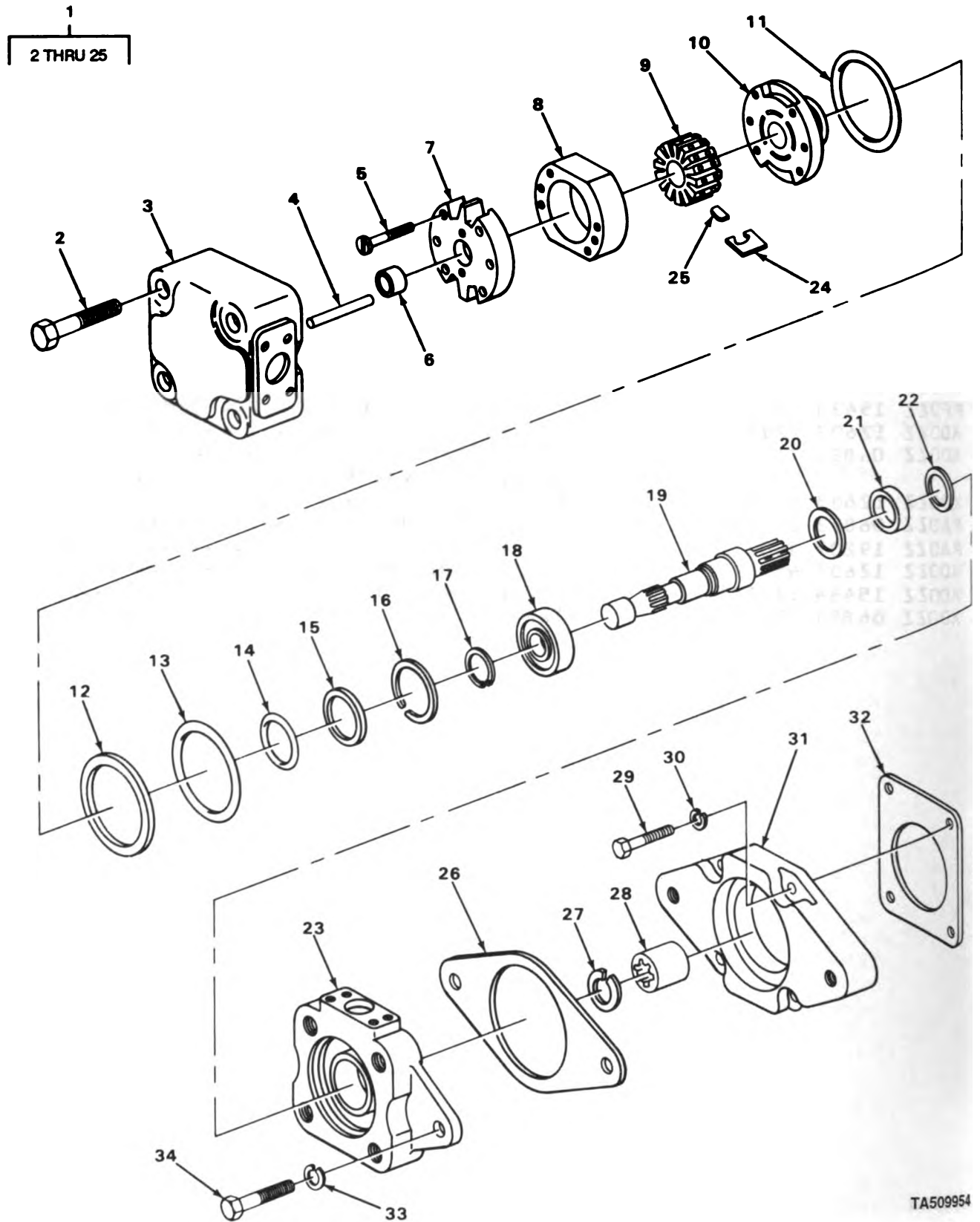

TA509954

FIGURE 141. MAIN HYDRAULIC PUMP.

SECTION II			TM5-2420-206-34P			
(1)	(2)	(3)	(4)	(5)	(6)	
ITEM NO	SMR CODE	CAGEC	PART NUMBER	DESCRIPTION AND USABLE ON CODES (UOC)	QTY	
GROUP 24 HYDRAULIC AND FLUID SYSTEMS						
GROUP 2401 PUMP AND MOTOR						
FIG. 141 MAIN HYDRAULIC PUMP						
1	XDFFF	40152	561429	PUMP, ROTARY.....	1	
2	PFFZZ	62983	61321	.SCREW.....	4	
3	XDFZZ	62983	229633	.COVER.....	1	
4	KFFZZ	62983	S220888	.PIN PART OF KIT P/N 923458.....	2	
5	KFFZZ	62983	S289476	.SCREW, MACHINE PART OF KIT P/N 923458.....	2	
6	KFFZZ	62983	S216327	.BEARING PART OF KIT P/N 923458.....	1	
7	KFFZZ	62983	297504	.PLATE, WEAR PART OF KIT P/N 923458..	1	
8	KFFZZ	62983	S292459	.RING PART OF KIT P/N 923458.....	1	
9	KFFZZ	62983	S262153	.ROTOR PART OF KIT P/N 923458.....	1	
10	KFFZZ	62983	297501	.PLATE, PRESSURE PUMP PART OF KIT P/N 923458.....	1	
11	KFFZZ	88044	AN6230B31	.PACKING, PREFORMED PART OF KIT P/N 923458.....	1	
12	KFFZZ	62983	271817	.RING, BACK-UP PART OF KIT P/N 923458	1	
13	PFFZZ	88044	AN6230B28	.PACKING, PREFORMED PART OF KIT P/N 923458.....	1	
14	PADZZ	96906	MS28775-233	.PACKING, PREFORMED PART OF KIT P/N 923458.....	1	
15	KFFZZ	62983	266392	.RING, BACK-UP PART OF KIT P/N 923458	1	
16	PFFZZ	80756	RR334	.RING, RETAINING.....	1	
17	PFFZZ	96906	MS16624-1037	.RING, RETAINING.....	1	
18	PAFZZ	43334	3307X1E	.BEARING, BALL, ANNULA.....	1	
19	XAFZZ	62983	265575	.SHAFT.....	1	
20	PAFZZ	62983	194878	.RETAINER, OIL SEAL.....	1	
21	KFFZZ	07200	162237S1	.SEAL PART OF KIT P/N 923458.....	1	
22	PAFZZ	62983	197411	.SEAL, STEERING PUMP PART OF KIT P/N 923458.....	1	
23	XAFZZ	62983	290432	.BODY.....	1	
24	KFFZZ	62983	S233411	.VANE PART OF KIT P/N 923458.....	10	
25	KFFZZ	62983	S214299	.INSERT PART OF KIT P/N 923458.....	10	
26	PAFZZ	40152	552161	GASKET.....	1	
27	XDFZZ	62983	223890	RING, RETAINER.....	1	
28	PAFZZ	12603	240762	SLEEVE, SHAFT, PUMP.....	1	
29	PFFZZ	96906	MS18154-113	SCREW, CAP, HEXAGON H.....	4	
30	PAFZZ	96906	MS35338-48	WASHER, LOCK.....	4	
31	XDFZZ	40152	564687	ADAPTER, PUMP.....	1	
32	PAFZZ	12603	2539044	GASKET.....	1	
33	PFFZZ	12603	4E10	WASHER, LOCK.....	2	
34	XDFZZ	12603	18C1024	SCREW, CAP, HEXAGON.....	2	

END OF FIGURE

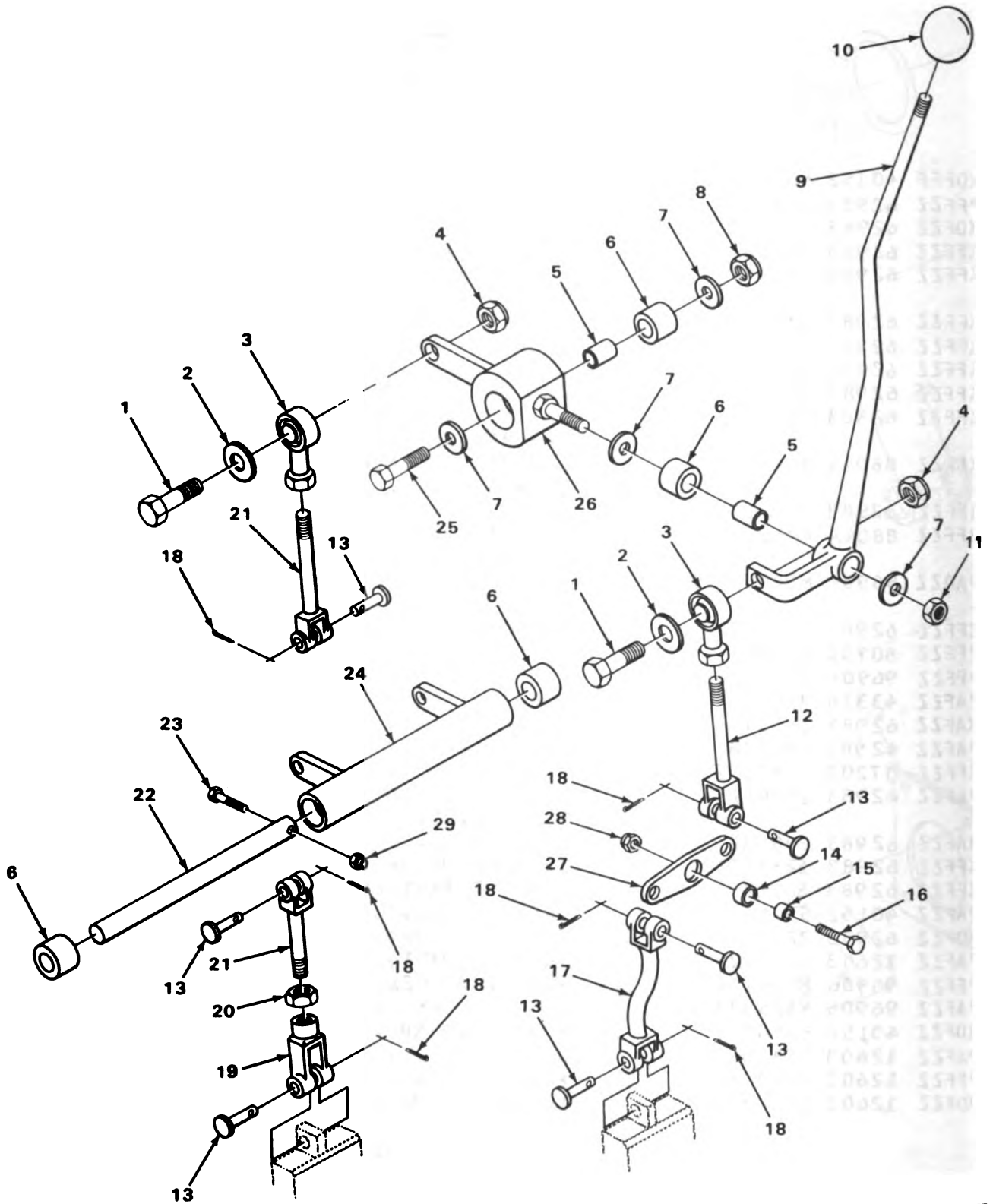

TA509955

FIGURE 142. BULLDOZER LEVER AND LINKAGE.

SECTION II

TM5-2420-206-34P

(1) ITEM NO	(2) SMR CODE	(3) CAGEC	(4) PART NUMBER	(5) DESCRIPTION AND USABLE ON CODES(UOC)	(6) QTY
GROUP 2403 HYDRAULIC CONTROLS AND/OR MANUAL CONTROLS					
FIG. 142 BULLDOZER LEVER AND LINKAGE					
1	PAOZZ	96906	MS90727-164	SCREW,CAP,HEXAGON H BULLDOZER LINKAGE.....	2
2	XDOZZ	12603	944143	WASHER,FLAT ROD END.....	2
3	XDOZZ	12695	TR19	ROD END,FEMALE BULLDOZER LINKAGE...	2
4	PAOZZ	96906	MS21083N10	NUT,SELF-LOCKING,HE BULLDOZER LINKAGE.....	2
5	XDOZZ	12603	565268	SPACER,SLEEVE LIFT BOSS LINKAGE....	2
6	PAOZZ	40152	549580	BUSHING,SLEEVE LIFT BOSS AND PIVOT TUBE LINKAGE.....	4
7	XDOZZ	19207	11657375-5	WASHER,FLAT LEVER LINKAGE.....	4
8	PFOZZ	96906	MS21044N8	NUT,SELF-LOCKING,HE LIFT BOSS MOUNTING.....	1
9	PFOZZ	40152	565148	LEVER,CONTROL BULLD BULLDOZER.....	1
10	PFOZZ	72512	35	KNOB BULLDOZER LEVER.....	1
11	PAOZZ	96906	MS51968-14	NUT,PLAIN,HEXAGON.....	1
12	XDOZZ	12603	561495	ROD,TILT,UPPER LEVER LINKAGE.....	1
13	XDOZZ	12603	4F10146	PIN,CLEVIS BULLDOZER LEVER LINKAGE.	6
14	PAOZZ	40152	561341	BEARING,SLEEVE BELL CRANK.....	1
15	XDOZZ	12603	565267	SPACER,SLEEVE BELL CRANK.....	1
16	PAOZZ	96906	MS90727-117	SCREW,CAP,HEXAGON H BELL CRANK.....	1
17	XDOZZ	12603	561499	ROD,TILT,LOWER BULLDOZER LINKAGE...	1
18	PAOZZ	96906	MS24665-621	PIN,COTTER BULLDOZER LEVER LINKAGE.	6
19	PFOZZ	12603	2J10415	CLEVIS,ROD END BULLDOZER LINKAGE...	1
20	PAOZZ	24617	8075420PC 80 28723	NUT,PLAIN,HEXAGON RAISE AND LOWER ROD.....	1
21	XDOZZ	12603	561497	ROD,RAISE AND LOWER BULLDOZER LINKAGE.....	2
22	XDOZZ	12603	561353	SHAFT LEVER LINKAGE.....	1
23	PAJZZ	96906	MS90727-69	SCREW,CAP,HEXAGON H SHAFT MOUNTING.	1
24	PFOZZ	40152	561492	TUBE ASSEMBLY,PIVOT LEVER LINKAGE..	1
25	XDOZZ	12603	18C844	BOLT,SPECIAL LIFT BOSS MOUNTING....	1
26	PFOZZ	40152	561346	ROD END,THREADED BULLDOZER LINKAGE.	1
27	XDOZZ	40152	561494	LEVER,REMOTE CONTRO LEVER LINKAGE..	1
28	PAOZZ	96906	MS21044N8	NUT,SELF-LOCKING,HE LIFT BOSS MOUNTING.....	1
29	PAJZZ	12603	60D6	NUT,SELF-LOCKING,HE SHAFT MOUNTING.	1

END OF FIGURE

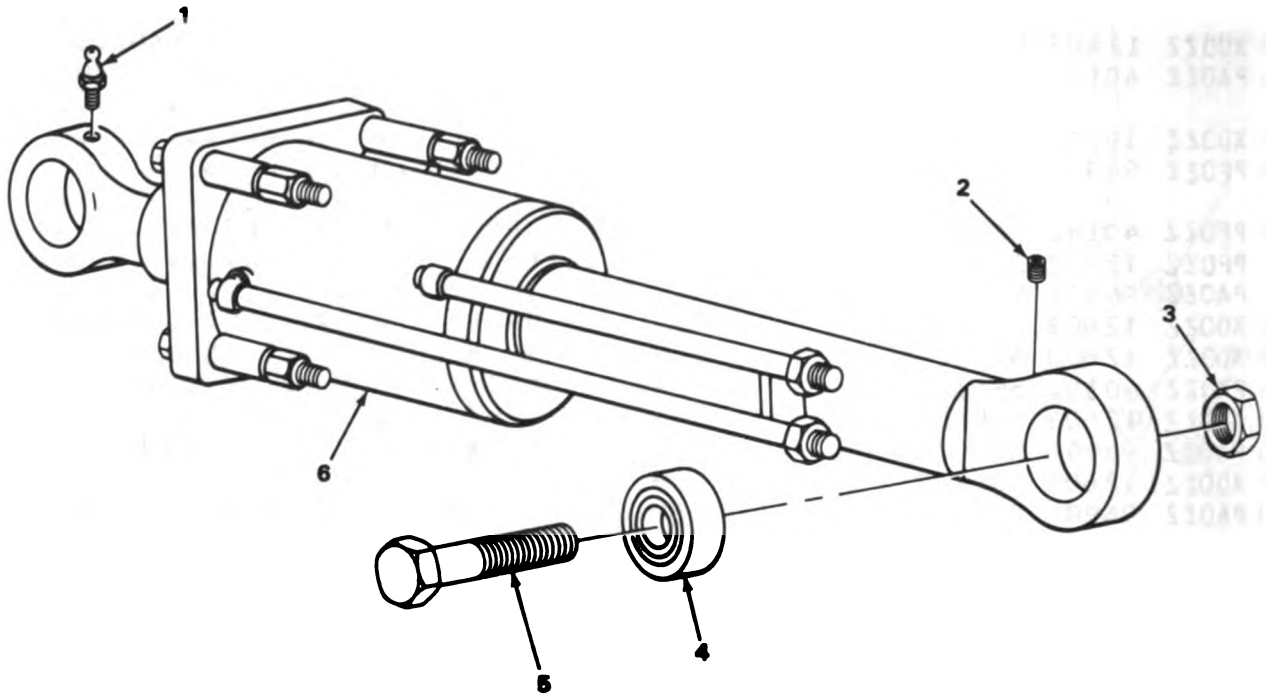

TA509958

FIGURE 143. BULLDOZER TILT CYLINDER AND BEARINGS.

SECTION II			TM5-2420-206-34P			
(1)	(2)	(3)	(4)	(5)	(6)	
ITEM NO	SMR CODE	CAGEC	PART NUMBER	DESCRIPTION AND USABLE ON CODES(UOC)	QTY	
				GROUP 2404 TILT CYLINDERS AND TILT CRANK		
				FIG. 143 BULLDOZER TILT CYLINDER AND BEARINGS		
1	PAOZZ	96906	MS15003-1	FITTING, LUBRICATION.....	1	
2	PAOZZ	96906	MS51977-75	SETSCREW.....	1	
3	PAOZZ	40152	582993	NUT, SELF-LOCKING, HE.....	2	
4	PAOZZ	51588	836LH	BEARING, PLAIN, SELF-.....	2	
5	PAOZZ	40152	561618	BOLT, SHOULDER.....	2	
6	XDOJJ	12603	561157	CYLINDER ASSEMBLY.....	1	

END OF FIGURE

4	12	19
5 THRU 7	13 THRU 17	20

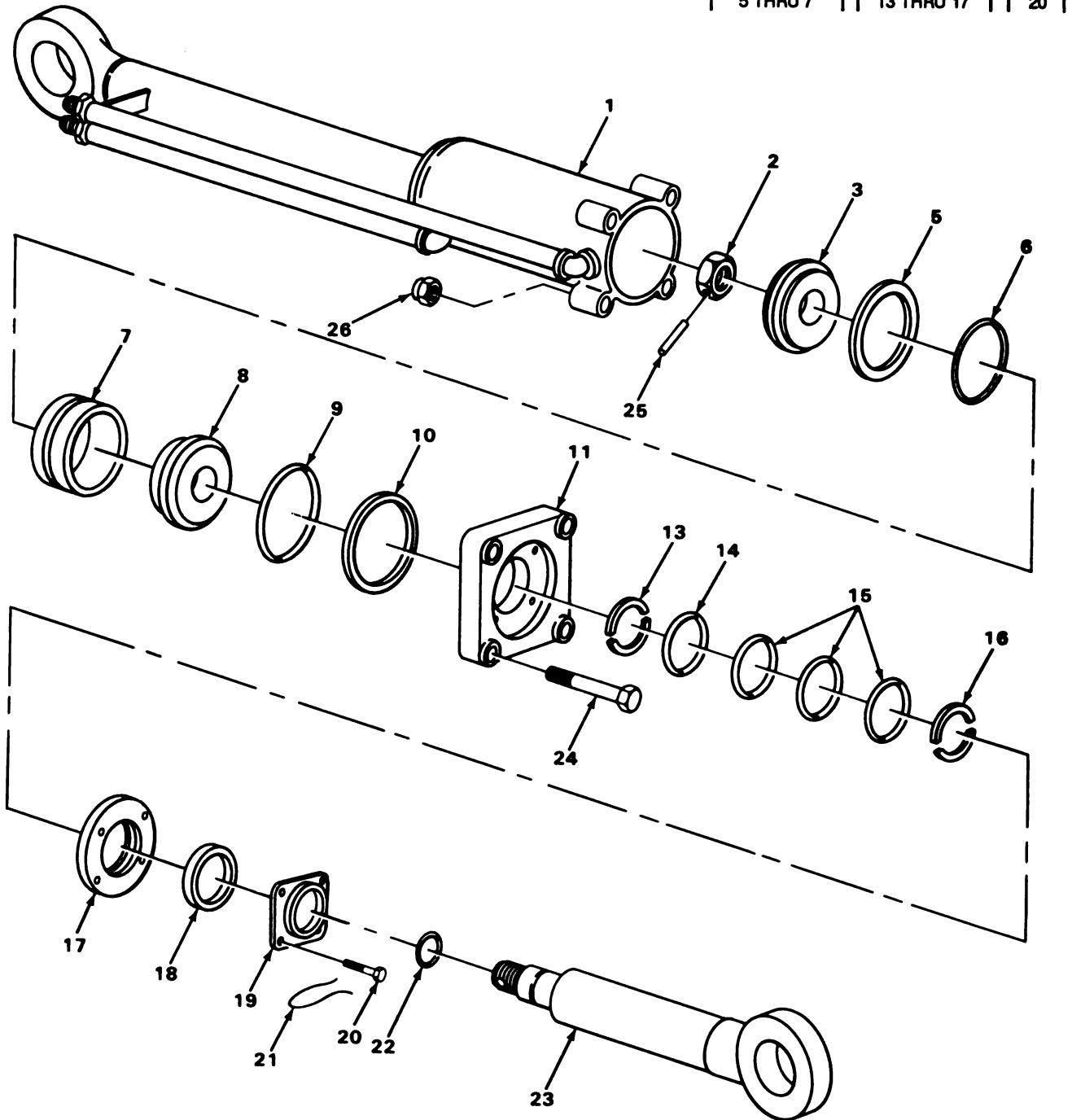

TA509957

FIGURE 144. BULLDOZER TILT CYLINDER, EXPLODED VIEW.

SECTION II			TM5-2420-206-34P		(5)	(6)
(1)	(2)	(3)	(4)			
ITEM	SMR		PART			
NO	CJJE	CAGEC	NUMBER	DESCRIPTION AND USABLE ON CODES(UOC)		QTY

GROUP 2404 TILT CYLINDERS AND
TILT CRANK

FIG. 144 BULLDOZER TILT CYLINDER,
EXLODED VIEW

1	XADZZ	12603	561158	.TUBE ASSEMBLY TILT CYLINDER.....	1
2	XDQZZ	40152	565276	.NUT,PLAIN,HEXAGON PISTON ROD.....	1
3	PFDZZ	40152	565278	.PISTON,LINEAR ACTUA CYLINDER.....	1
4	XDQDD	12603	565291	.PARTS KIT,LINEAR AC PISTON.....	1
5	PAQZZ	40152	2516063	..RING,SEAL.....	1
6	PAQZZ	12603	25K40512	..PACKING,PREFORMED.....	1
7	XDQZZ	23705	565015	..BEARING PISTON.....	1
8	PFDZZ	40152	565279	.PISTON,LINEAR ACTUA CYLINDER.....	1
9	XDQZZ	12603	25K80516	.PACKING,PREFORMED CYLINDER.....	1
10	XDQZZ	89749	73K433	.GASKET CYLINDER CAP.....	1
11	XDQZZ	12603	561385	.CAP,CYLINDER.....	1
12	PAQDD	40152	565186	.PACKING ASSEMBLY CYLINDER CAP.....	1
13	XDQZZ	40152	527496	..PACKING,PREFORMED CAP.....	2
14	XADZZ	12603	538156	..PACKING,PREFORMED CAP.....	1
15	XADZZ	12603	538155	..PACKING,PREFORMED CAP.....	3
16	XDQZZ	40152	2501108	..PACKING ASSEMBLY CAP.....	2
17	PFDZZ	40152	565160	..RETAINER,PACKING.....	1
18	PAQZZ	73680	21158-2035	.SEAL,PLAIN ENCASED RETAINER.....	1
19	PAQDD	40152	565297	.RETAINER,OIL SEAL PACKING ASSEMBLY	1
20	PAJZZ	40152	565195	..SCREW,CAP,HEXAGON H RETAINER.....	4
21	PAJZZ	12603	28H16130	.WIRE,LOCK RETAINER BOLT.....	2
22	PAQZZ	88044	AN6227-29	.PACKING,PREFORMED PISTON ROD.....	1
23	PFDZZ	40152	561166	.ROD,PISTON,LINEAR A.....	1
24	PAQZZ	12603	24C12112	.SCREW,CAP,HEXAGON H CYLINDER CAP MOUNTING.....	4
25	XDQZZ	12603	565277	.INSERT,LOCKING PISTON ROD NUT.....	1
26	PAJZZ	72962	51N1260-126	.NUT,SELF-LOCKING,HE CYLINDER CAP MOUNTING.....	4

END OF FIGURE

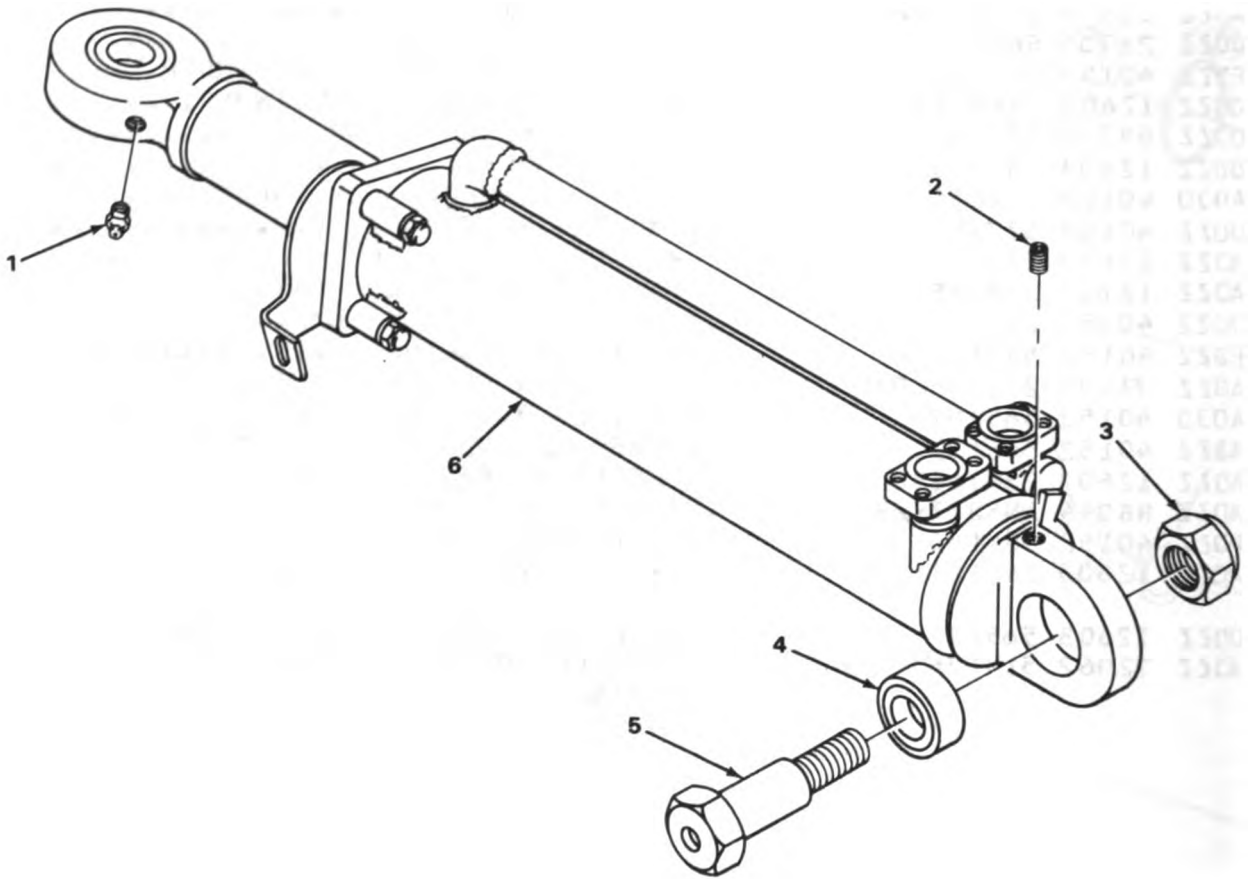

TA509958

FIGURE 145. BULLDOZER LIFT CYLINDER AND BEARINGS.

SECTION II

TM5-2420-206-34P

(1) ITEM NO	(2) SMR CODE	(3) CAGEC	(4) PART NUMBER	(5) DESCRIPTION AND USABLE ON CODES(UOC)	(6) QTY
GROUP 2404 TILT CYLINDERS AND TILT CRANK					
FIG. 145 BULLDOZER LIFT CYLINDER AND BEARINGS					
1	PAOZZ	96906	MS15003-1	FITTING, LUBRICATION.....	1
2	PFOZZ	96906	MS51977-75	SETSCREW.....	2
3	PAOZZ	12603	18D22	NUT, SELF-LOCKING, HE.....	4
4	PAOZZ	51588	B28L12	BEARING, PLAIN, SELF-.....	4
5	PAOZZ	40152	561132	BOLT, CLOSE TOLERANC.....	4
6	XDOJO	12603	531112	CYLINDER ASSY, LIFT.....	2

END OF FIGURE

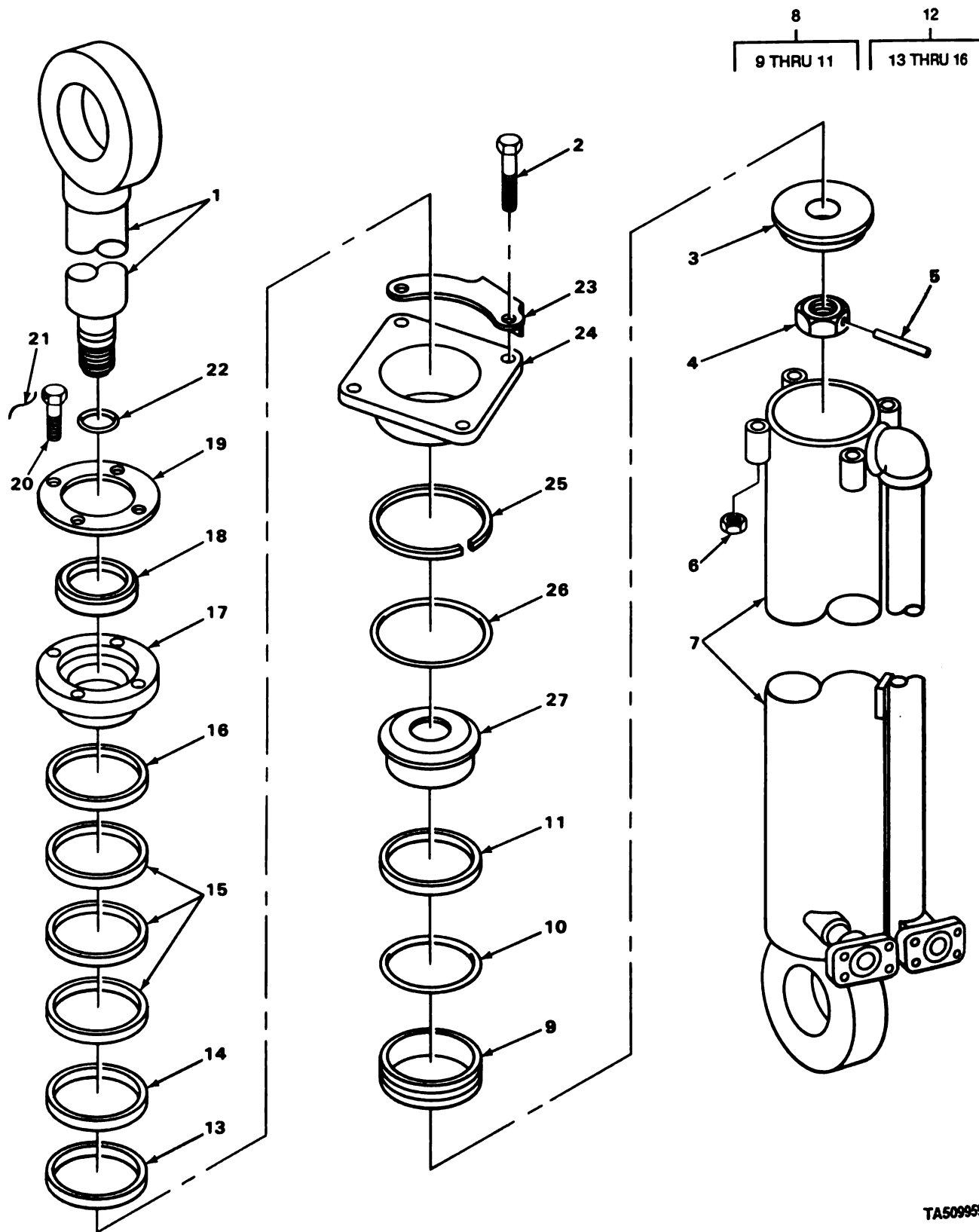

FIGURE 146. BULLDOZER LIFT CYLINDER, EXPLODED VIEW.

TA509959

SECTION II

TM5-2420-206-34P

(1) ITEM NO	(2) SMR CODE	(3) CAGEC	(4) PART NUMBER	(5) DESCRIPTION AND USABLE ON CODES(UDC)	(6) QTY
GROUP 2404 TILT CYLINDERS AND TILT CRANK					
FIG. 146 BULLDOZER LIFT CYLINDER, EXPLODED VIEW					
1	XDOZZ	12603	565246	.ROD,PISTON.....	1
2	PAJZZ	96906	MS90727-121	.SCREW,CAP,HEXAGON H.....	4
3	PFOZZ	40152	565024	.PISTON,LINEAR ACTUA.....	1
4	PFOZZ	40152	565269	.NUT,PLAIN,HEXAGON.....	1
5	XDOZZ	12603	565271	.INSERT,LOCKING.....	1
6	PAOZZ	96906	MS21044N8	.NUT,SELF-LOCKING,HE.....	4
7	XAOZZ	12603	561113	.TUBE ASSEMBLY.....	2
8	PAOJJ	40152	565286	.RING,WEARING.....	1
9	XDOZZ	40152	565013	..RING, WEAR.....	1
10	PAOZZ	96906	MS28775-242	..PACKING,PREFORMED.....	1
11	PAOZZ	80201	714494	..PACKING,PREFORMED.....	1
12	XDOJJ	12603	251628	..PACKING ASSEMBLY.....	1
13	XBOZZ	12603	561128	..PACKING ASSEMBLY.....	1
14	XDOZZ	12603	561126	..PACKING,PREFORMED.....	1
15	XDOZZ	40152	561125	..PACKING,PREFORMED.....	3
16	XDOZZ	12603	561127	..RETAINER,PACKING.....	1
17	XDOZZ	40152	561129	.RETAINER,PACKING.....	1
18	PAOZZ	73680	68X1801	.SEAL,PLAIN ENCASED.....	1
19	PAOZZ	40152	561131	.RETAINER,PACKING.....	1
20	XDOZZ	12603	565214	.SCREW,CAP,HEXAGON H.....	4
21	XDOZZ	12603	28H16110	.WIRE,LOCK.....	4
22	PAOZZ	96906	MS28775-220	.PACKING,PREFORMED.....	1
23	XDOZZ	12603	565275	.LOCK.....	1
24	PFOZZ	40152	564763	.CAP,LINEAR ACTUATIN.....	1
25	PAJZZ	89749	73K244	.GASKET.....	1
26	PAOZZ	96906	MS28775-244	.PACKING,PREFORMED.....	1
27	XDOZZ	40152	565270	.PISTON,HYDRAULIC CY.....	1

END OF FIGURE

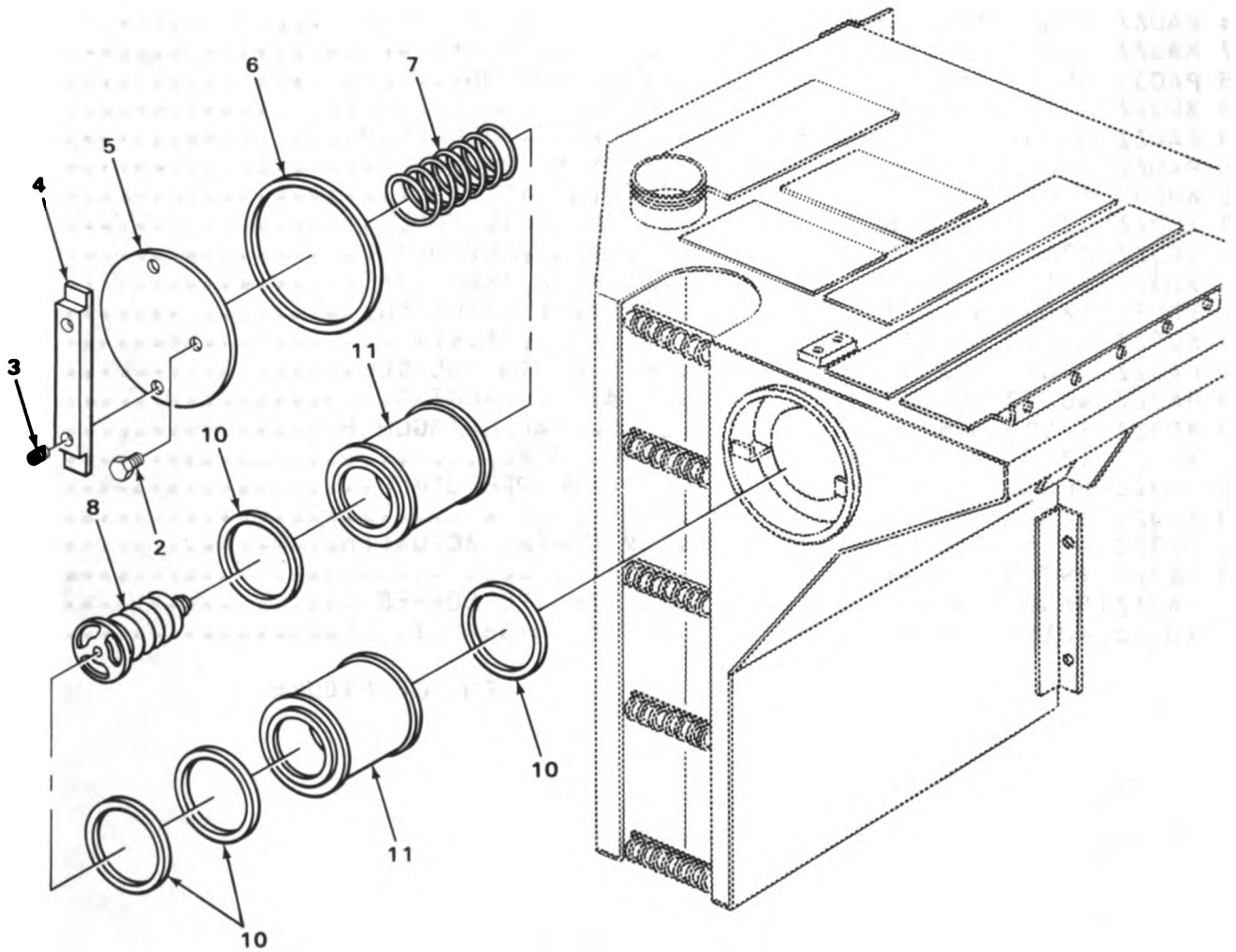
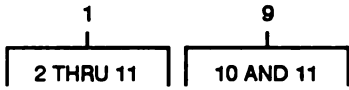

TA509960

FIGURE 147. HYDRAULIC RESERVOIR FILTERS.

SECTION II			TM5-2420-206-34P			
(1)	(2)	(3)	(4)	(5)		(6)
ITEM NO	SMR CODE	CAGEC	PART NUMBER	DESCRIPTION AND USABLE ON CODES(UOC)		QTY

GROUP 2406 STRAINERS, FILTERS,
LINES, AND FITTINGS, ETC.

FIG. 147 HYDRAULIC RESERVOIR FILTERS

1	XDOJJ	92863	M2378-50	FILTER ASSEMBLY HYDRAULIC TANK.....		1
2	PFOZZ	92863	M2378-29	.PLUG,PIPE.....		1
3	XDOZZ	92863	1-22 OXILNMYLOK	.SETSCREW BAR CLAMP MOUNTING.....		2
4	XDOZZ	92863	M2378-18	.BAR CLAMP.....		1
5	PFOZZ	92863	M2378-7	.COVER,ACCESS.....		1
6	PFOZZ	92863	M2378-15	.GASKET.....		1
7	XDOZZ	92863	M2378-16	.SPRING,HELICAL,COMP.....		1
8	PAOZZ	92863	M2378-25A	.VALVE ASSEMBLY,BYPA.....		1
9	PAOJJ	92863	M2378-10	.FILTER ELEMENT,FLUI.....		1
10	XAOZZ	92863	M2378-14	..SEAL.....		4
11	XAOZZ	12603	946494	..FILTER ELEMENT.....		2

END OF FIGURE

1
2 THRU 15

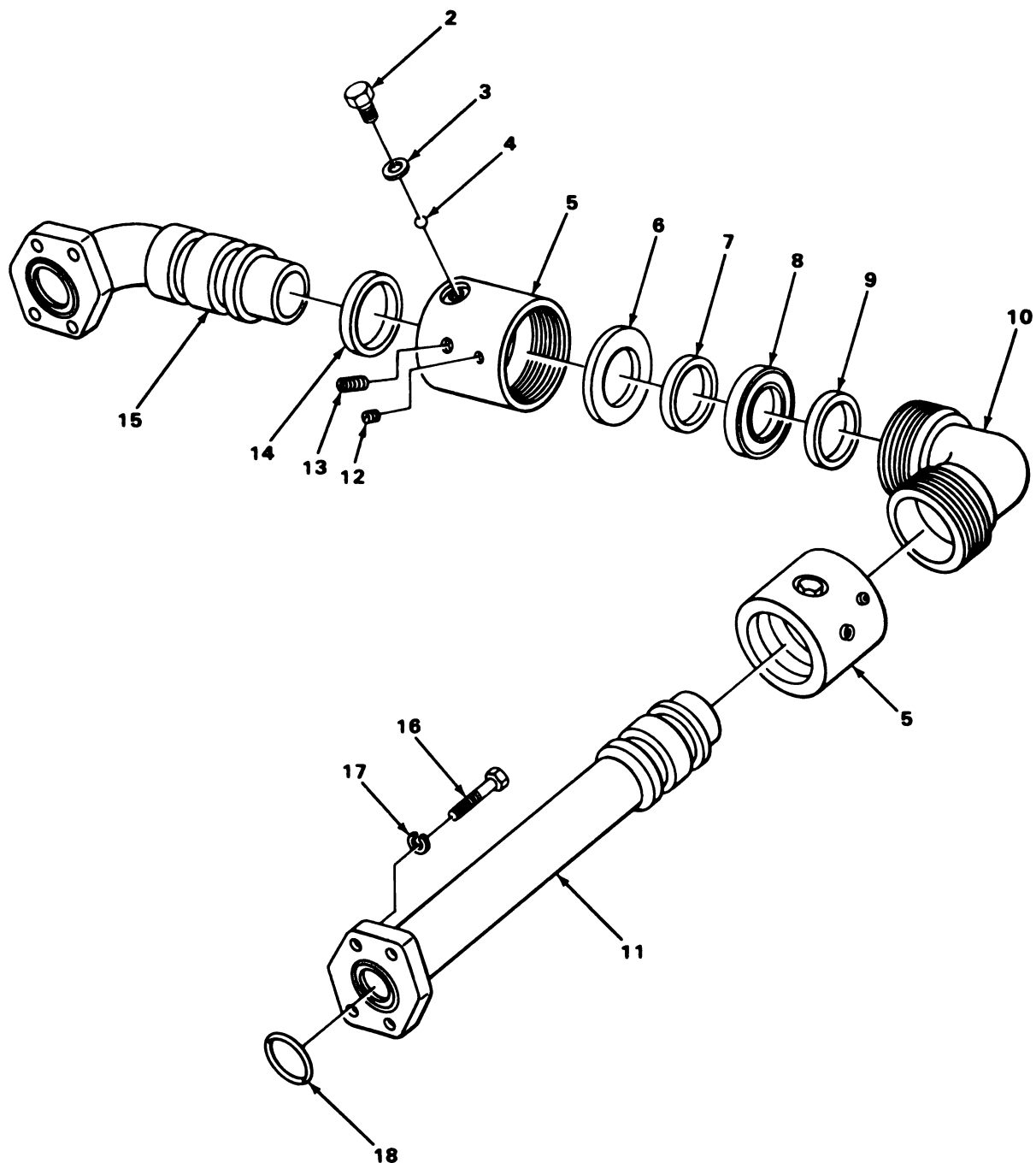

TA509961

FIGURE 148. HYDRAULIC FRONT SWIVEL.

SECTION II

TM5-2420-206-34P

(1) ITEM NO	(2) SMR CODE	(3) CAGEC	(4) PART NUMBER	(5) DESCRIPTION AND USABLE ON CODES(UOC)	(6) QTY
GROUP 2406 STRAINERS, FILTERS, LINES, AND FITTINGS, ETC.					
FIG. 148 HYDRAULIC FRONT SWIVEL					
1	XDDJJ	26622	BD50001-20-01	SWIVEL ASSEMBLY,FRO HYDRAULIC.....	4
2	XDOZZ	70709	01-31481-43	.PLUG,FILLER.....	2
3	PFDZZ	70709	06-07339-00	.WASHER,FLAT.....	2
4	XDOZZ	70709	06-08053-00	.BEARING,BALL.....	77
5	PAOZZ	70709	01-31478-43	.CASING,HYDRAULIC.....	2
6	PAJZZ	70709	01-31479-43	.RING,BACK UP.....	1
7	PAOZZ	70709	01-31486-00	.RING.....	1
8	PAOZZ	70709	01-31484-00	.SEAL REAR SWIVEL.....	1
9	PAOZZ	70709	01-31530-00	.PACKING,PREFORMED.....	1
10	XDOZZ	70709	01-31477-43	.RETAINER,ELBOW.....	1
11	XDOZZ	70709	10-31480-43	.FLANGE.....	1
12	PFDZZ	96906	MS51 973-51	.SETSCREW.....	2
13	XDOZZ	70709	06-08919-00	.PLUG,PIPE.....	2
14	PAJZZ	70709	01-31485-00	.SEAL,DUST.....	1
15	XDOZZ	70709	01-31476-43	.SLEEVE.....	1
16	XDOZZ	12603	17C724	SCREW,CAP,HEXAGON H FRONT SWIVEL TO BRACKET MOUNTING.....	32
17	PAOZZ	96906	MS35338-47	WASHER,LOCK.....	32
18	PAJZZ	89749	1306623	PACKING,PREFORMED.....	4

END OF FIGURE

1
2 THRU 15

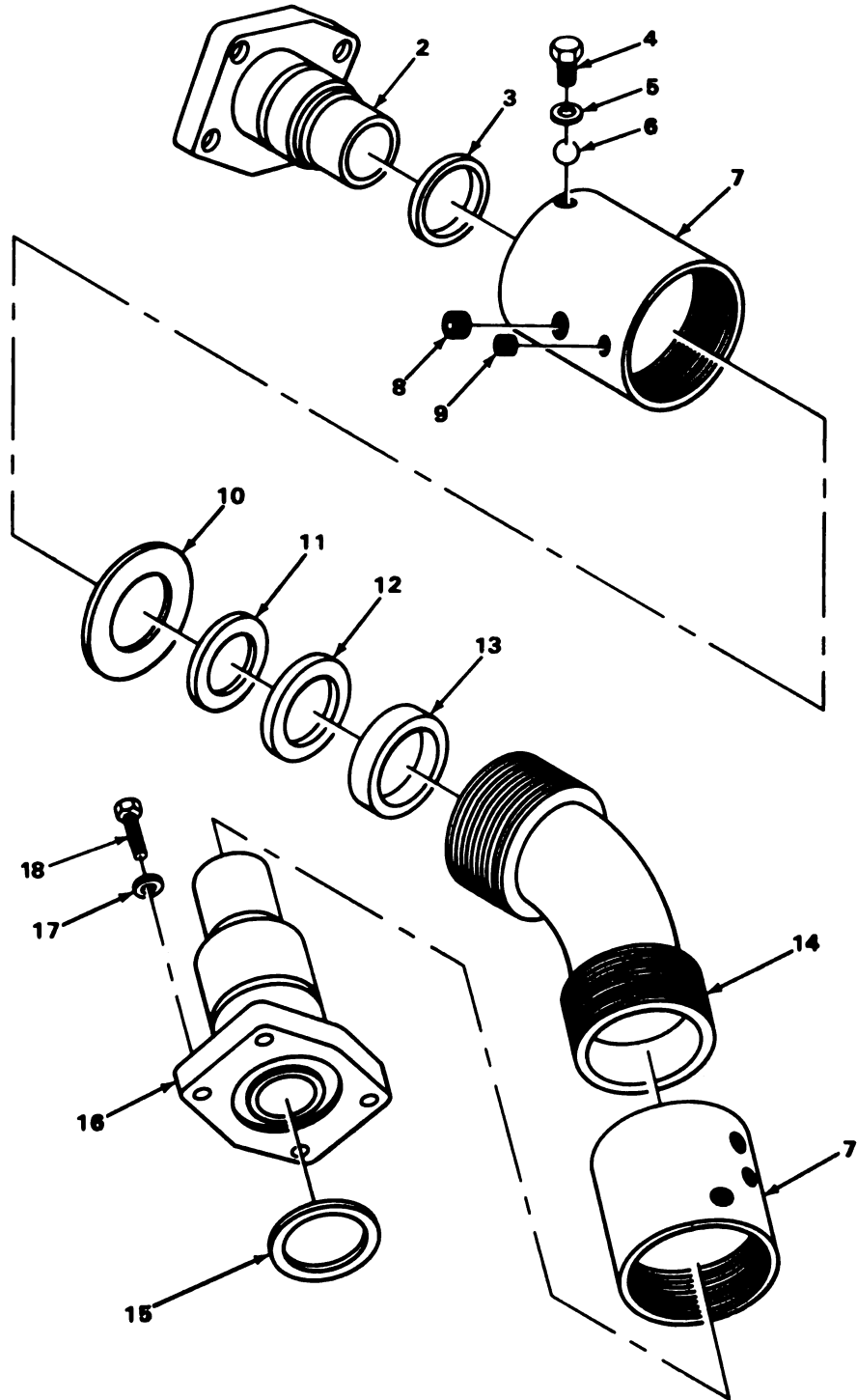

FIGURE 149. HYDRAULIC REAR SWIVEL.

TA509962

SECTION II

(1) ITEM NO	(2) SMR CODE	(3) CAGEC	(4) PART NUMBER	(5) DESCRIPTION AND USABLE UN CODES(UOC)	(6) QTY
GROUP 2406 STRAINERS, FILTERS, LINES, AND FITTINGS, ETC.					
FIG. 149 HYDRAULIC REAR SWIVEL					
1	XDOJJ	70709	BD500-10-20-10	SWIVEL JOINT, HYDRAU.....	4
2	XDOZZ	70709	01-31487-43	.SLEEVE.....	1
3	PAOZZ	70709	01-31485-00	.SEAL, DUST.....	1
4	XDOZZ	70709	01-31481-43	.PLUG, FILLER.....	2
5	PFOZZ	70709	06-07339-00	.WASHER, FLAT.....	2
6	XDOZZ	70709	06-08053-00	.BEARING, BALL.....	77
7	XAOZZ	70709	01-31478-43	.CASING, HYDRAULIC.....	2
8	XDOZZ	70709	06-08919-00	.PLUG, PIPE.....	2
9	PFOZZ	96906	MS51973-51	.SETSCREW.....	2
10	PAOZZ	70709	01-31479-43	.RING, BACK UP.....	1
11	PAOZZ	70709	01-31486-00	.RING.....	1
12	PAOZZ	70709	01-31484-00	.SEAL REAR SWIVEL.....	1
13	PAOZZ	70709	01-31530-00	.PACKING, PREFORMED.....	1
14	XDOZZ	70709	01-31584-43	.RETAINER, ELBOW.....	1
15	PAOZZ	89749	1306623	.PACKING, PREFORMED.....	4
16	XDOZZ	70709	01-31585-43	.SLEEVE, STRAIGHT.....	1
17	PFOZZ	95019	500357-13	WASHER, LOCK.....	32
18	PAOZZ	96906	MS90728-89	SCREW, CAP, HEXAGON H.....	32

END OF FIGURE

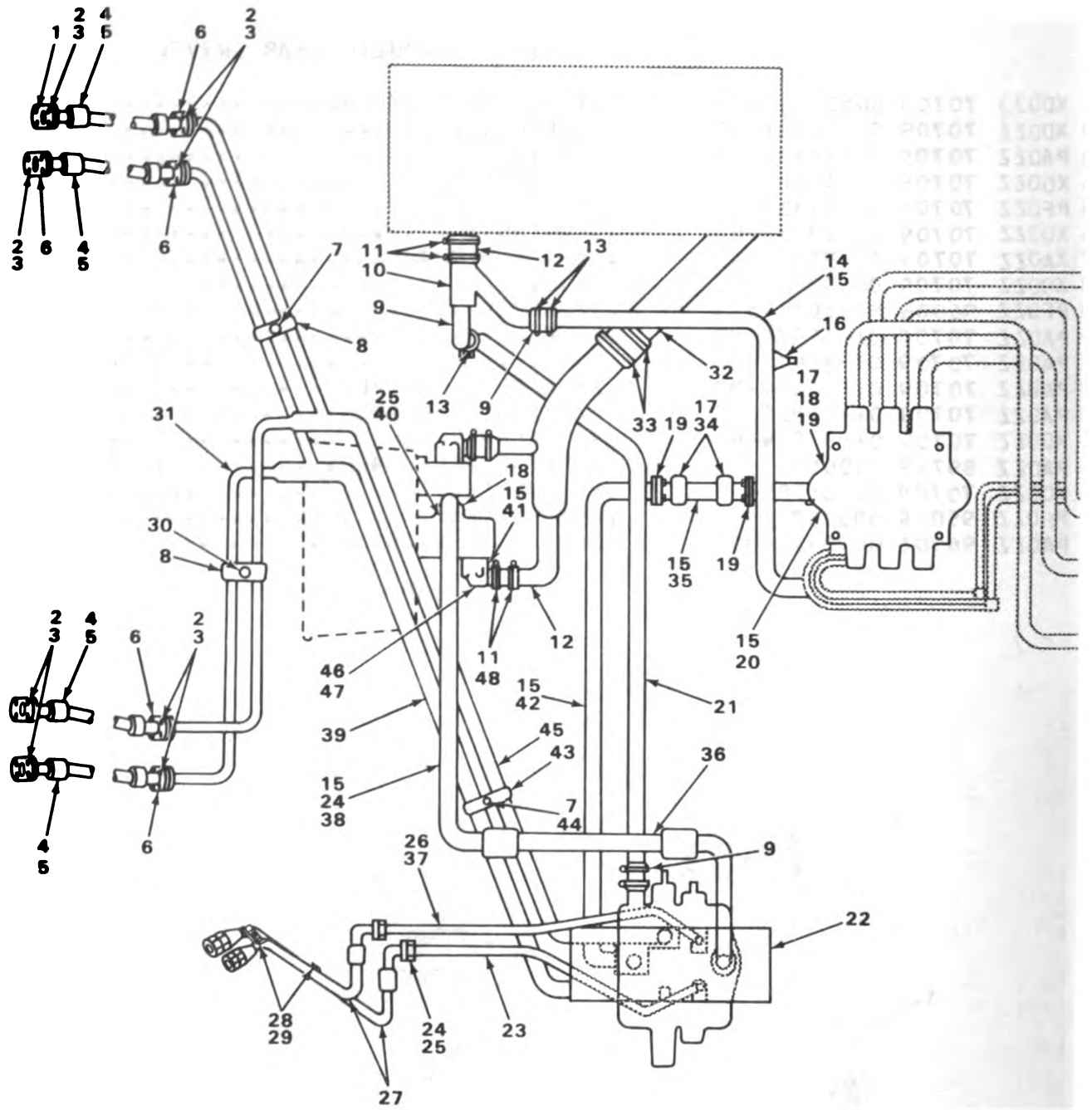

FIGURE 150. HYDRAULIC LINES AND FITTINGS.

TA509963

SECTION II						
(1)	(2)	(3)	(4)	(5)	(6)	
ITEM NO	SYR CODE	CAGEC	PART NUMBER	DESCRIPTION AND USABLE ON CODES(UOC)	QTY	
GROUP 2406 STRAINERS, FILTERS, LINES, AND FITTINGS, ETC.						
FIG. 150 HYDRAULIC LINES AND FITTINGS						
1	XDOZZ	70434	16SF	COUPLING,FLANGE LIFT CYLINDERS.....	1	
2	PAOZZ	96906	MS90728-62	SCREW,CAP,HEXAGON H LIFT CYLINDER SPLIT FLANGES.....	32	
3	PAOZZ	96906	MS35333-76	WASHER,LOCK LIFT CYLINDER SPLIT FLANGES.....	32	
4	PAOZZ	40152	565146	HOSE ASSEMBLY,NONME TUBE TO LIFT CYLINDER.....	4	
5	PAUZZ	89749	1306622	PACKING,PREFORMED.....	2	
6	PFOZZ	92679	295698R1	FLANGE,PIPE,SWIVEL LIFT CYLINDERS..	7	
7	PAOZZ	96906	MS18153-61	SCREW,CAP,HEXAGON H TUBE CLAMP.....	2	
8	XDOZZ	12603	565143	CLIP LIFT CYLINDER TUBE.....	2	
9	PAOZZ	40152	561812	HOSE,NONMETALLIC STUB TO TANK TUBE AND PIPE TO TANK TUBE.....	3	
10	XDOZZ	40152	561824	TUBE,PIPE.....	1	
11	PFOZZ	40152	580282	CLAMP,LOOP PIPE TO TANK AND SUCTION TUBE HOSE.....	4	
12	PAJZZ	24161	24HB	HOSE,NONMETALLIC PIPE TO TANK TUBE AND SUCTION TUBE.....	2	
13	XDOZZ	19207	7057810	CLAMP,HOSE STUB TO TANK AND PIPE TO TANK HOSE.....	5	
14	PFOZZ	40152	561739	TUBE ASSEMBLY,METAL TANK TO CONTROL VALVE.....	1	
15	PAOZZ	89749	1306625	PACKING,PREFORMED TUBING.....	6	
16	PAOZZ	12603	13F04	PLUG,PIPE VALVE TO TANK TUBE.....	1	
17	PAOZZ	96906	MS90728-113	SCREW,CAP,HEXAGON H SPLIT FLANGES..	6	
18	PFOZZ	95019	500357-13	WASHER,LOCK REAR SWIVELS.....	7	
19	PAOZZ	63906	32SF2	FLANGE,PIPE HOSES.....	5	
20	PFOZZ	40152	561680	TUBE ASSEMBLY,METAL CONTROL VALVE TO CONTROL VALVE.....	1	
21	PFJZZ	40152	561830	TUBE,BENT,METALLIC.....	1	
22	PAJZZ	89749	1306624	PACKING,PREFORMED TUBING.....	1	
23	PFOZZ	40152	561604	TUBE ASSEMBLY,METAL CONTROL VALVE TO TILT CYLINDER.....	1	
24	XDOZZ	12603	17C728	SCREW,CAP,HEXAGON.....	1	
25	PAOZZ	89749	1306623	PACKING,PREFORMED TUBING, SWIVEL LINES.....	1	
26	PAOZZ	81349	M52525/16-24	FLANGE,PIPE,SWIVEL CONTROL VALVE...	4	
27	PAOZZ	40152	561643	HOSE ASSEMBLY,NONME TUBE TO TILT CYLINDER.....	2	
28	PAOZZ	96906	MS90727-60	SCREW,CAP,HEXAGON H CYLINDER HOSE CLIP.....	2	
29	PFOZZ	40152	561645	CLIP,CYLINDER HOSE CYLINDER HOSE...	2	
30	PFOZZ	12603	60D6	NUT,SELF-LOCKING,HE CLIP MOUNTING..	1	
31	PFOZZ	40152	564519	TUBE,SUCTION TANK TANK.....	1	
32	PAOZZ	40152	561698	HOSE,NONMETALLIC SUCTION TUBE.....	1	
33	PFOZZ	14242	T50E 88-500-Z	CLAMP,HOSE SUCTION TUBE HOSE.....	2	

SECTION II			TM5-2420-236-34P		(5)	(6)
(1)	(2)	(3)	(4)			
ITEM	SMR		PART			
NO	CODE	CAGEC	NUMBER	DESCRIPTION AND USABLE ON	CODES(UOC)	QTY
34	PAZZZ	12603	4E8	WASHER, LOCK SPLIT FLANGES.....		2
35	PAZZZ	81349	M52471/3C4030310	HOSE ASSEMBLY, NONME CONTRL VALVES.		1
36	XDZZZ	40152	561834	TUBE ASSEMBLY, METAL.....		1
37	PFOZZ	40152	561602	TUBE, TILT CONTROL CONTROL VALVE TO TILT CYLINDER.....		1
38	PAZZZ	40152	564585	HOSE ASSEMBLY, NONME PUMP TO VALVE..		1
39	PFOZZ	40152	564935	TUBE ASSEMBLY, METAL CONTROL VALVE TO LIFT CYLINDER.....		1
40	XDZZZ	12603	7C728	SCREW, CAP, HEXAGON H.....		1
41	XDZZZ	12603	564592	ADAPTER, PORT SUCTION HOSE.....		1
42	XDZZZ	40152	561810	TUBE, HOSE VALVE HOSE VALVE.....		1
43	PFOZZ	40152	561672	STRAP, RETAINING VALVE TO CYLINDER TUBES.....		1
44	PFOZZ	40152	565280	WASHER, FLAT HOSE CLIP.....		1
45	PFOZZ	40152	564938	TUBE ASSEMBLY, BRANC CONTROL VALVE TO LIFT CYLINDER.....		1
46	PAZZZ	96906	MS18154-113	SCREW, CAP, HEXAGON H SUCTION HOSE ADAPTER.....		1
47	XDZZZ	96906	MS33539-31	WASHER, LOCK SUCTION HOSE ADAPTER...		1
48	XDZZZ	12603	13F02	PLUG, PIPE SUCTION TUBE ADAPTER.....		1

END OF FIGURE

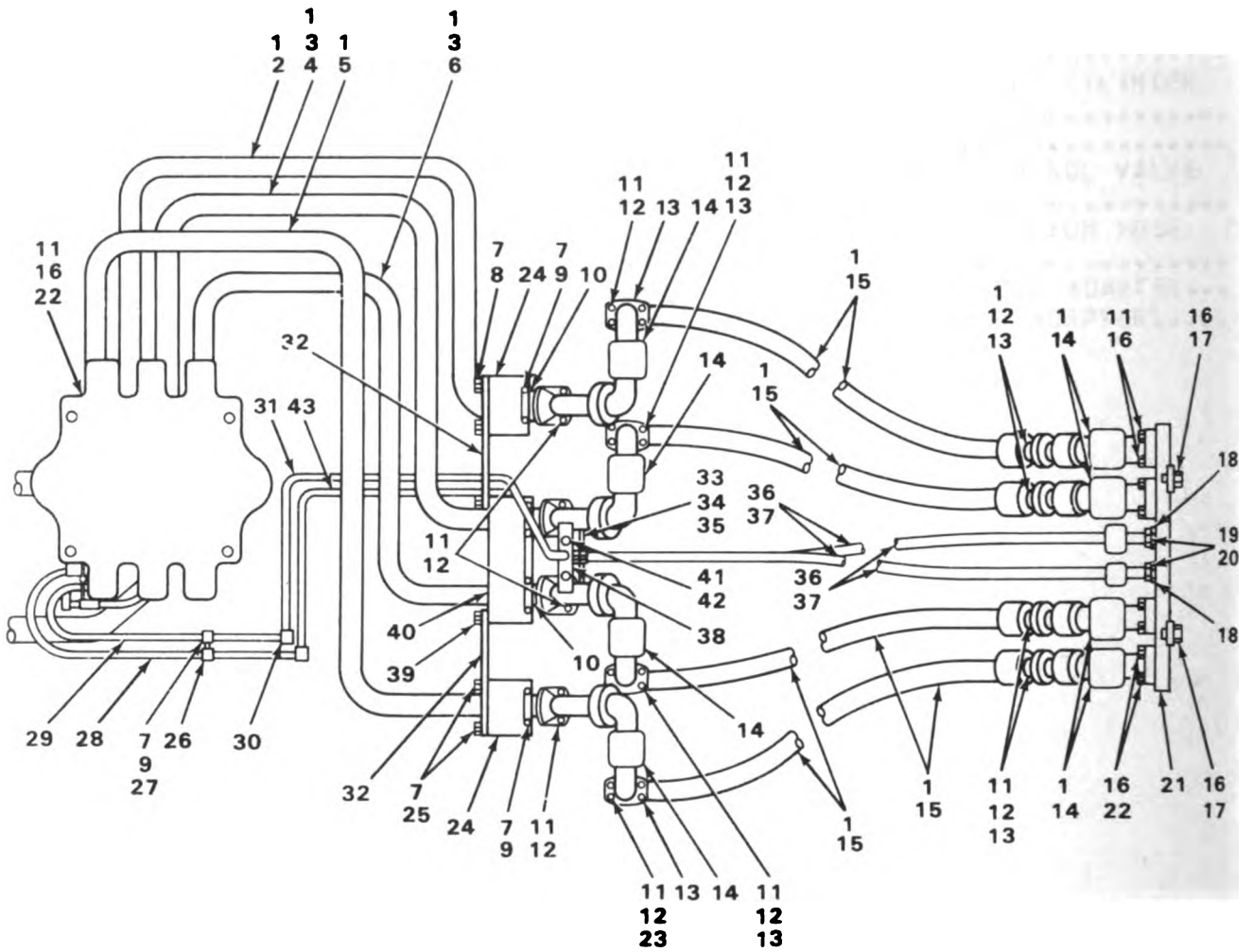
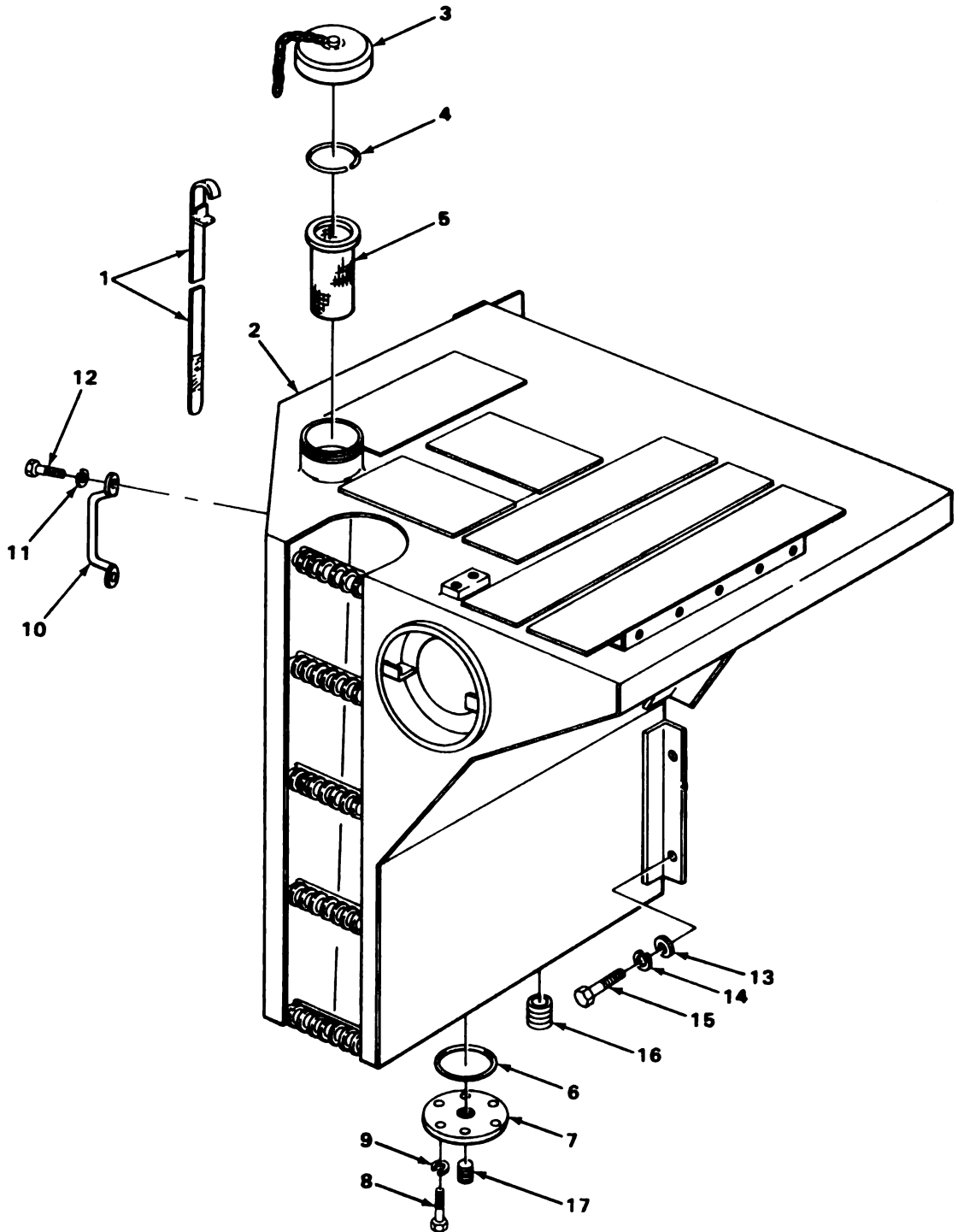
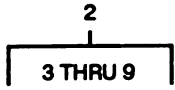

FIGURE 151. HYDRAULIC LINES.

TA509964

SECTION II			TM5-2420-206-34P			
(1)	(2)	(3)	(4)	(5)	(6)	
ITEM NO	SMR CODE	CAGEC	PART NUMBER	DESCRIPTION AND USABLE ON CODES (UOC)	QTY	
GROUP 2406 STRAINERS, FILTERS, LINES, AND FITTINGS, ETC.						
FIG. 151 HYDRAULIC LINES						
1	PAOZZ	89749	1306623	PACKING, PREFORMED.....	10	
2	PFOZZ	40152	564846	TUBE ASSEMBLY, METAL.....	1	
3	PAOZZ	89749	1306625	PACKING, PREFORMED.....	2	
4	PFOZZ	40152	564840	TUBE ASSEMBLY, METAL.....	1	
5	PFOZZ	40152	564855	TUBE ASSEMBLY, METAL.....	1	
6	PFOZZ	40152	564850	TUBE ASSEMBLY, METAL.....	1	
7	PAOZZ	72962	53N1610-064	NUT, SELF-LOCKING, HE.....	7	
8	PAOZZ	96906	MS90727-64	SCREW, CAP, HEXAGON H.....	1	
9	PAOZZ	96906	MS18153-61	SCREW, CAP, HEXAGON H.....	5	
10	XDOZZ	12603	564843	CLIP, SWIVEL.....	3	
11	PAOZZ	96906	MS90728-89	SCREW, CAP, HEXAGON H.....	42	
12	PAOZZ	96906	MS35338-47	WASHER, LOCK.....	34	
13	PAOZZ	63383	20FS2	FLANGE, PIPE, SWIVEL.....	18	
14	XDOZZ	26622	BD50001-20-01	SWIVEL ASSEMBLY, FRO.....	6	
15	PAOZZ	01276	FA1809NNN1050	HOSE ASSEMBLY, NONME.....	4	
16	PAOZZ	95019	500357-13	WASHER, LOCK.....	11	
17	PAOZZ	96906	MS90727-111	SCREW, CAP, HEXAGON H.....	2	
18	PAOZZ	63383	8SF2	COUPLING, CLAMP, PIPE.....	2	
19	PAOZZ	96906	MS90728-36	BOLT, MACHINE.....	2	
20	PAOZZ	96906	MS35338-45	WASHER, LOCK.....	2	
21	PFOZZ	40152	561394	STOP, OIL REAR SWIVE.....	1	
22	PAOZZ	63906	32SF2	FLANGE, PIPE.....	3	
23	XDOZZ	12603	564884	CLIP, SWIVEL.....	1	
24	XDOZZ	12603	564837	BRACKET.....	2	
25	XDOZZ	12603	8C624	SCREW, CAP, HEXAGON H.....	2	
26	PFOZZ	40152	561895	STRAP, RETAINING.....	1	
27	PFOZZ	40152	565280	WASHER, FLAT.....	1	
28	PFOZZ	40152	561837	TUBE ASSEMBLY, METAL.....	2	
29	XDOZZ	12603	561742	HOSE, VALVE TUBE.....	1	
30	PFOZZ	12603	31F4	ELBOW, PIPE.....	1	
31	PAOZZ	40152	564994	HOSE ASSEMBLY, NONME.....	1	
32	XDOZZ	12603	564856	PLATE.....	2	
33	XDOZZ	12603	565075	CLIP.....	1	
34	XDOZZ	12603	18C536	SCREW, CAP, HEXAGON.....	2	
35	PAOZZ	12603	18D05	NUT, SELF-LOCKING, CA.....	2	
36	PAOZZ	01276	FL2607HGH1080	HOSE ASSEMBLY, NONME.....	2	
37	XDOZZ	12603	893267	PACKING, PREFORMED.....	2	
38	XBOZZ	12603	1524698	PLATE.....	1	
39	PFOZZ	12603	18C628	BOLT, SPECIAL.....	2	
40	XBOZZ	12603	564842	BRACKET.....	1	
41	XDOZZ	12603	88F6	ELBOW.....	1	
42	XDOZZ	12603	86F6	NUT, PLAIN, HEXAGON.....	1	
43	XDOZZ	12603	64995	HOSE ASSEMBLY, RUBBE.....	1	

END OF FIGURE



TA509965

FIGURE 152. HYDRAULIC RESERVOIR.

SECTION II			TM5-2420-206-34P			
(1)	(2)	(3)	(4)	(5)	(6)	
ITEM NO	SMR CODE	CAGEC	PART NUMBER	DESCRIPTION AND USABLE ON CODES(UOC)	QTY	

GROUP 2408 LIQUID TANKS OR RESERVOIRS

FIG. 152 HYDRAULIC RESERVOIR

1	PFOZZ	40152	561781	GAGE ROD, LIQUID LEV.....	1
2	PFOOD	40152	561206	RESERVOIR ASSEMBLY.....	1
3	XDOZZ	49234	EX1794H38	.CAP, FILLER.....	1
4	XDJZZ	79136	5005-15	.RING, RETAINING.....	1
5	PFOZZ	49234	EX1784H36	.STRAINER ELEMENT, SE.....	1
6	PAOZZ	40152	25K40428	.PACKING, PREFORMED.....	1
7	XDOZZ	12603	561674	.PLATE.....	1
8	PAOZZ	96906	MS90727-60	.SCREW, CAP, HEXAGON H.....	6
9	PAOZZ	96906	MS35333-76	.WASHER, LOCK.....	6
10	PFOZZ	71843	2399B	HANDLE, BOW.....	1
11	PAOZZ	96906	MS35338-45	WASHER, LOCK.....	2
12	PAOZZ	96906	MS90727-34	SCREW, CAP, HEXAGON H.....	2
13	XDOZZ	12603	664427	WASHER, FLAT.....	2
14	PAOZZ	96906	MS35340-50	WASHER, LOCK.....	2
15	PAOZZ	96906	MS90727-162	SCREW, CAP, HEXAGON H.....	2
16	XDJZZ	01001	MSHB1505	PLUG, PIPE, MAGNETIC.....	1
17	PFOZZ	96906	MS49006-8	PLUG, PIPE, MAGNETIC.....	1

END OF FIGURE

1
2 THRU 18

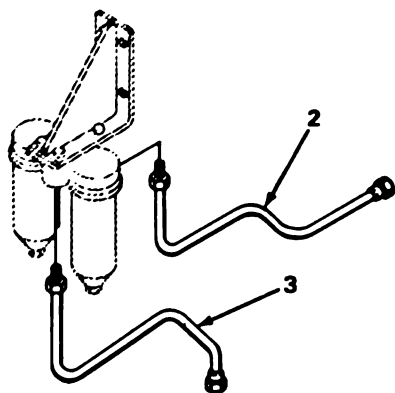
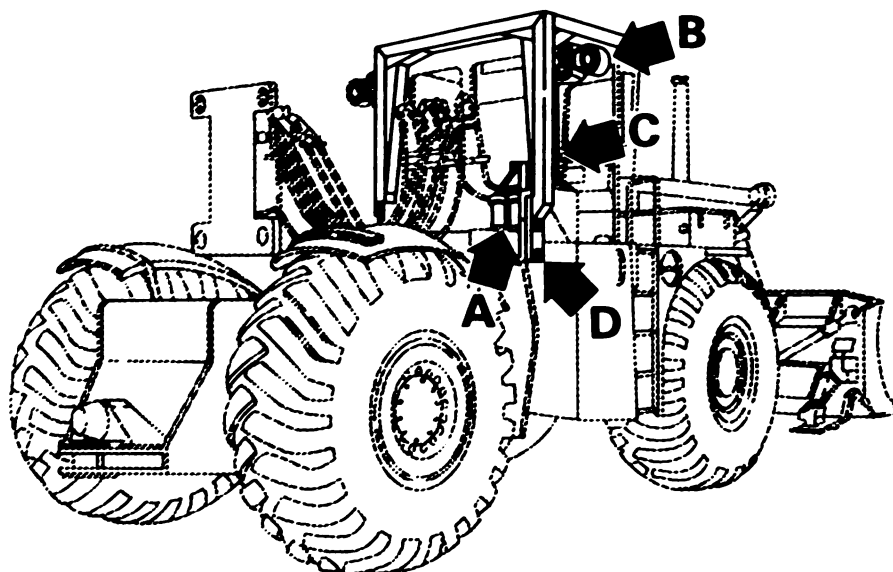

VIEW A

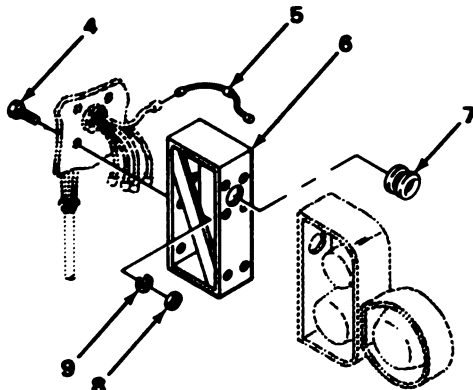

VIEW B

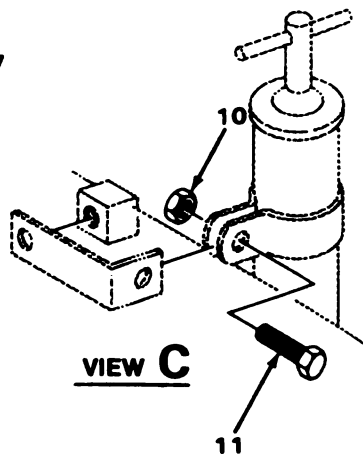

VIEW C

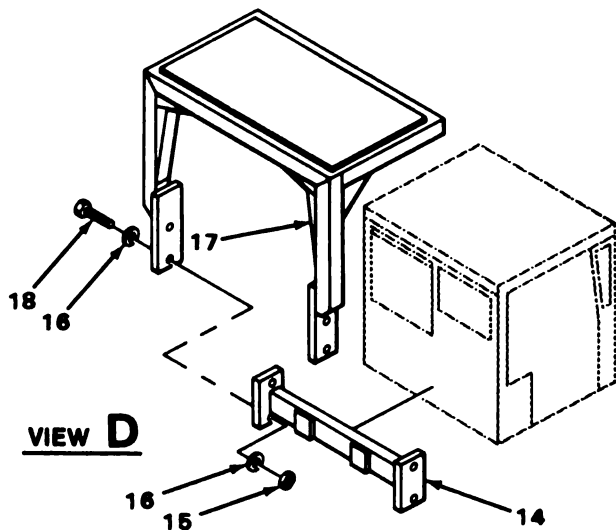

VIEW D

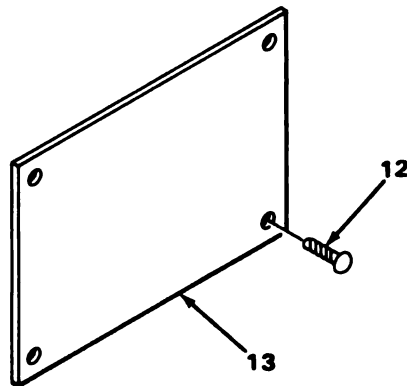

TA509966

FIGURE 153. ROPS.

SECTION II

TM5-2420-206-34P

(1) ITEM NO	(2) SYR CODE	(3) CAGEC	(4) PART NUMBER	(5) DESCRIPTION AND USABLE ON CODES(UOC)	(6) QTY
GROUP 33 SPECIAL PURPOSE KITS					
GROUP 3307 SPECIAL PURPOSE KITS					
FIG. 153 ROPS					
1	PdffD	97403	13221E9268	STRUCTURAL KIT,ROLL TRACTOR MODEL 290MROPS.....	1
				UOC:U78	
2	XDFZZ	97403	13220E6607-3	.HOSE ASSEMBLY.....	1
				UOC:U78	
3	XDFZZ	97403	13220E6607-4	.HOSE ASSEMBLY.....	1
				UOC:U78	
4	PAFZZ	96906	MS90728-60	.SCREW,CAP,HEXAGON H.....	24
				UOC:U78	
5	XDFZZ	97403	13220E6609	.LEAD,ELECTRICAL REAR LIGHTS.....	10
				UOC:U78	
6	XDFZZ	97403	13220E6604	.SPACER,LIGHT BRACKE RIGHT,REAR....	1
				UOC:U78	
6	XDFZZ	97403	13220E6603	.SPACER,LIGHT BRACKE LEFT,REAR.....	2
				UOC:U78	
7	PAFZZ	96906	MS35489-77	.GROMMET,NONMETALLIC REAR LIGHTS...	2
				UOC:U78	
8	PAFZZ	96906	MS51967-8	.NUT,PLAIN,HEXAGON.....	24
				UOC:U78	
9	PAFZZ	96906	MS35338-46	.WASHER,LOCK.....	24
				UOC:U78	
10	PFFZZ	96906	MS51968-6	.NUT,PLAIN,HEXAGON.....	1
				UOC:U78	
11	PFFZZ	96906	MS90727-32	.BOLT,MACHINE.....	1
				UOC:U78	
12	PAFZZ	96906	MS21318-46	.SCREW,DRIVE.....	4
				UOC:U78	
12	PAFZZ	96906	MS21318-21	.SCREW,DRIVE.....	4
				UOC:U78	
13	XDFZZ	97403	13215E3577-2	.PLATE,IDENTIFICATIO.....	1
				UOC:U78	
13	XDFZZ	97403	13220E6581	.PLATE,TRANSPORTATIO.....	1
				UOC:U78	
14	XDOZZ	97403	13221E9269	.SUPPORT,STRUCTURE.....	1
				UOC:U78	
15	PAHZZ	96906	MS17829-24C	.NUT,SELF-LOCKING,HE.....	4
				UOC:U78	
16	XDHZZ	80204	ANSB27.2	.WASHER,FLAT.....	8
				UOC:U78	
17	XDHZZ	97403	13220E8172	.STRUCTURE,PROTECTIV.....	1
				UOC:U78	
18	PAHZZ	96906	MS90728-318	.SCREW,CAP,HEXAGON H.....	4
				UOC:U78	

END OF FIGURE

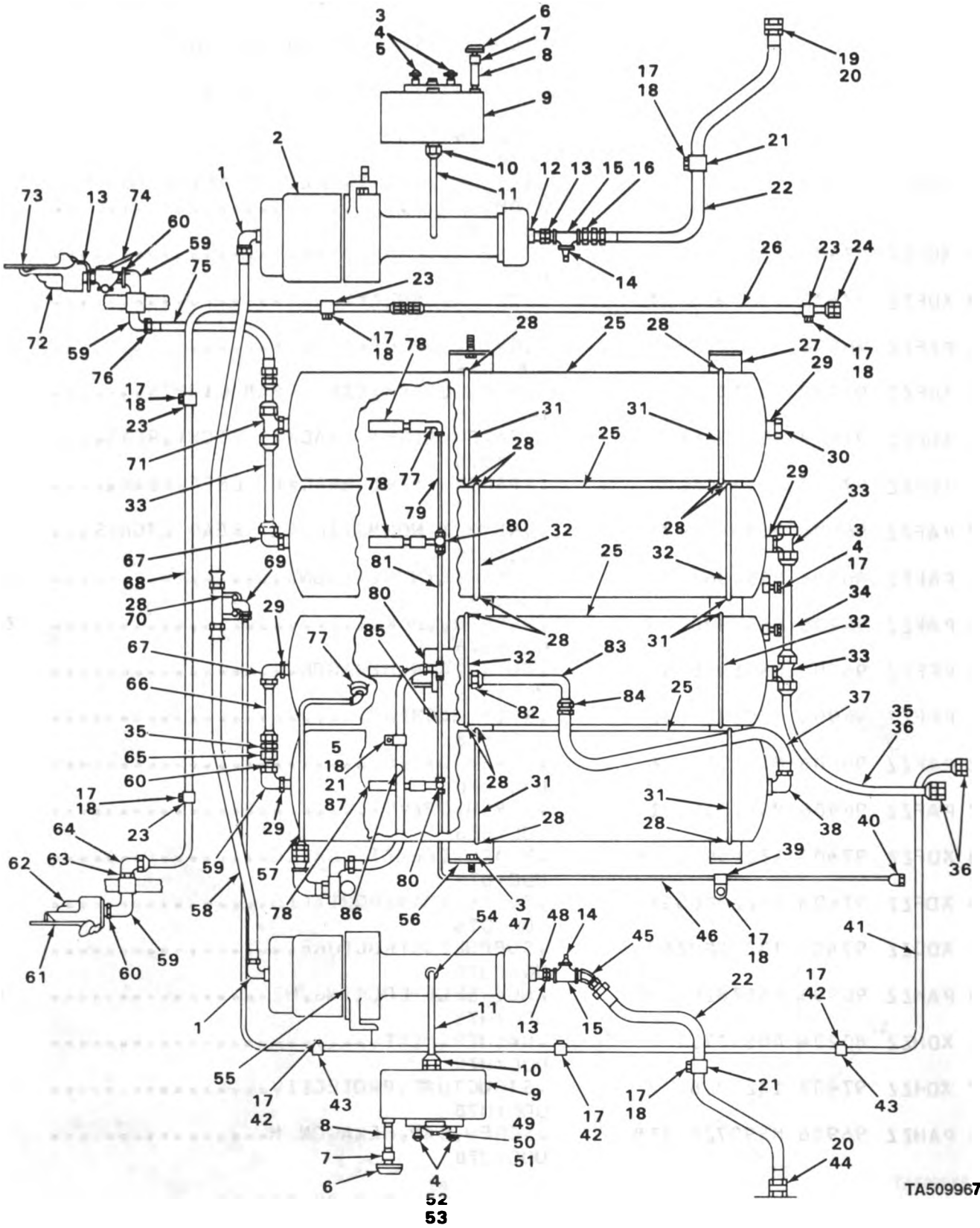

FIGURE 154. AIR SYSTEM LINES, FRONT.

SECTION II			TMS-2420-206-34P			
(1)	(2)	(3)	(4)	(5)	(6)	
ITEM NO	SMR CODE	CAGEC	PART NUMBER	DESCRIPTION AND USABLE ON CODES(UOC)	QTY	
GROUP 43 GAS, AIR, AND VACUUM SYSTEMS						
GROUP 4316 ASSEMBLED HOSES, FITTINGS, LINES, BREATHERS, FILTERS, AND TRAPS						
FIG. 154 AIR SYSTEM LINES, FRONT						
1	PFOZZ	79470	141-15804	ELBOW, PIPE ACTUATORS.....	2	
2	PAOZZ	97153	221-8-1	CYLINDER ASSEMBLY.....	2	
3	PAOZZ	96906	MS18153-61	SCREW, CAP, HEXAGON H.....	8	
4	PAOZZ	96906	MS27183-15	WASHER, FLAT.....	5	
5	PFOZZ	12603	60D06	NUT, SELF-LOCKING, HE HYDRAULIC BRAKE RESERVOIR MOUNTING.....	1	
6	PAOZZ	00736	A14132	BREATHER HYDRAULIC BRAKE RESERVOIR.	2	
7	PAOZZ	12603	75F3	COUPLING, PIPE HYDRAULIC BRAKE RESERVOIR BREATHER.....	2	
8	PAOZZ	96906	MS51873-59	NIPPLE, PIPE HYDRAULIC BRAKE RESERVOIR BREATHER.....	2	
9	PFOZZ	40152	561722	TANK, OIL, HYDRAULIC.....	2	
10	PFOZZ	02570	S-600-1-6	ADAPTER, STRAIGHT, PI ACTUATOR ASSEMBLY TO HYDRAULIC RESERVOIR.....	2	
11	PFJZZ	40152	565334	TUBE, BENT, METALLIC ACTUATOR ASSEMBLY TO HYDRAULIC RESERVOIR.....	2	
12	XDOZZ	30327	720FS3	ADAPTER, STRAIGHT.....	1	
13	PAOZZ	96906	MS51873-75B	NIPPLE, PIPE DUMMY COUPLING TO CUTOUT COCK.....	2	
14	PFOZZ	40152	565101	BLEEDER VALVE, HYDRA ACTUATOR ASSEMBLY TO BRAKE.....	2	
15	PFJZZ	81343	8-8-8 140438C	TEE, PIPE ACTUATOR ASSEMBLY TO BRAKE BLEEDER ASSEMBLY MOUNTING, 1/ 2-14 THD SIZE.....	2	
16	PFOZZ	70026	R600-8-8	ADAPTER, STRAIGHT, PI AIR RESERVOIR TO BRAKE RELAY HOSE.....	1	
17	PAJZZ	96906	MS35333-76	WASHER, LOCK.....	11	
18	PAJZZ	12603	18C616	SCREW, CAP, HEXAGON H.....	8	
19	PAOZZ	79470	141-04288	ADAPTER, STRAIGHT, PI ACTUATOR ASSEMBLY TO BRAKE.....	1	
20	PAOZZ	96906	MS28778-8	PACKING, PREFORMED ACTUATOR ASSEMBLY TO BRAKE.....	1	
21	XDOZZ	12603	6H20	CLAMP, LOOP ACTUATOR HOSE.....	2	
22	PAOZZ	63906	8C-8MS-37.00	HOSE ASSEMBLY, NONME ACTUATOR ASSEMBLY TO BRAKE.....	1	
23	XDJZZ	12603	564723	CLIP.....	4	
24	PFOZZ	70026	R600-6	ADAPTER, STRAIGHT, PI HOSE COUPLING TUBE TO CHECK VALVE HOSE.....	1	
25	PFOZZ	06853	7005-13	TANK, PRESSURE.....	4	
26	PFJZZ	40152	564596	TUBE, BENT, METALLIC HOSE COUPLING TO CHECK VALVE.....	1	
27	XDOZZ	12603	561919	BRACKET AIR RESERVOIR MOUNTING.....	1	
28	PAOZZ	12603	18D05	NUT, SELF-LOCKING, CA.....	14	

SECTION II			TM5-2420-206-34P			
(1)	(2)	(3)	(4)	(5)	(6)	
ITEM NO	SMR CODE	CAGEC	PART NUMBER	DESCRIPTION AND USABLE ON CODES(UOC)	QTY	
29	PAOZZ	79470	3112X8	BUSHING,PIPE AIR RESERVOIRS.....	8	
30	PAJZZ	80713	8M8UFS	COUPLING,PIPE AIR RESERVOIR.....	1	
31	XDOZZ	12603	561923	CLAMP,U AIR RESERVOIRS.....	6	
32	XDOZZ	12603	561924	CLAMP,U AIR RESERVOIRS.....	4	
33	PFOZZ	40152	564466	COUPLING,TUBE AIR RESERVOIR TO AIR RESERVOIR TEE.....	2	
34	PFOZZ	40152	564595	COUPLING,TUBE AIR RESERVOIR TEE TO TEE.....	1	
35	XDOZZ	12603	564599	TUBE AIR RESERVOIR TEE.....	1	
36	XDOZZ	70026	R600-10	ADAPTER,STRAIGHT,PI.....	2	
37	PAOZZ	63906	12C-12MS-32.00	HOSE ASSEMBLY,NONME AIR RESERVOIR TO RELAY VALVE.....	1	
38	XDOZZ	12603	26F5	ELBOW,PIPE AIR RESERVOIR.....	1	
39	XDOZZ	12603	6H5	CLAMP,LOOP.....	1	
40	PFOZZ	70026	R600-4-4	ADAPTER,STRAIGHT,PI AIR RESERVOIR TUBE.....	1	
41	PFOZZ	40152	564604	TUBE,QUICK RELEASE QUICK RELEASE VALVE.....	1	
42	PAOZZ	96906	MS18154-58	SCREW,CAP,HEXAGON H.....	1	
43	XDOZZ	12603	6H26	CLIP.....	3	
44	PAOZZ	79470	141-04288	ADAPTER,STRAIGHT,PI.....	1	
45	PAOZZ	11083	4D3734	ELBOW,PIPE ACTUATOR ASSEMBLY TO BRAKE.....	1	
46	PFOZZ	40152	564663	TUBE ASSEMBLY,METAL AIR RESERVOIR..	1	
47	PAOZZ	95019	500357-13	WASHER,LOCK.....	1	
48	PAOZZ	11083	1-3J1907	ADAPTER,STRAIGHT,PI ACTUATOR ASSEMBLY TO BRAKE.....	2	
49	PFOZZ	49234	EX1793	CAP,FILLER OPENING HYDRAULIC BRAKE RESERVOIR.....	2	
50	PAOZZ	96906	MS35691-5	NUT,PLAIN,HEXAGON HYDRAULIC BRAKE RESERVOIR CAP MOUNTING.....	1	
51	PAOZZ	96906	MS90727-1	SCREW,CAP,HEXAGON H HYDRAULIC BRAKE RESERVOIR CAP MOUNTING.....	1	
52	PAOZZ	12603	18D06	NUT,SELF-LOCKING,HE HYDRAULIC BRAKE RESERVOIR.....	2	
53	PAOZZ	96906	MS18153-61	SCREW,CAP,HEXAGON H HYDRAULIC BRAKE RESERVOIR MOUNTING.....	2	
54	PFOZZ	70026	R544-6	ADAPTER,STRAIGHT,TU ACTUATOR ASSEMBLY TO HYDRAULIC RESERVOIR.....	2	
55	PAOZZ	11083	2R0487	CYLINDER ASSEMBLY,A FRONT AND REAR BRAKE (COMPONENTS SAME AS ACTUATOR ASSEMBLY,NSN 2530-00-931-2167).....	2	
56	XDOZZ	12603	561918	BRACKET AIR RESERVOIR MOUNTING, FRONT.....	1	
57	PFOZZ	40152	564600	TUBE,BENT,METALLIC AIR RESERVOIR TO AIR GOVERNOR.....	1	
58	PAOZZ	73842	6GABB6MB4MB 16 1-2	HOSE ASSEMBLY,NONME ACTUATOR.....	2	
59	PAOZZ	89881	26F4	ELBOW,PIPE HOSE COUPLING,DUMMY COUPLING.....	2	
60	PAOZZ	89749	5K409	NIPPLE,PIPE HOSE COUPLING.....	3	
61	XDOZZ	06853	7007-65	DUMMY COUPLING,AUTO FRONT TRAILER..	1	

SECTION II			TM5-2420-206-34P			
(1)	(2)	(3)	(4)	(5)	(6)	
ITEM NO	SMR CODE	CAGEC	PART NUMBER	DESCRIPTION AND USABLE ON CODES(UOC)	QTY	
62	XDOZZ	06853	7007-68	COUPLING, HALF FRONT TRAILER.....	1	
63	PAOZZ	7947C	C3109X8X6	BUSHING, PIPE HOSE COUPLING.....	1	
64	PFOZZ	70026	R900-6-6	ELBOW, PIPE TO TUBE HOSE COUPLING...	1	
65	PAOZZ	06853	7023-03	VALVE, CHECK.....	1	
66	PFOZZ	40152	564467	TUBE, METALLIC AIR RESERVOIR.....	1	
67	PFOZZ	70026	R900-10	ELBOW, PIPE TO TUBE AIR RESERVOIR...	1	
68	PFOZZ	40152	564602	TUBE, BENT, METALLIC HOSE COUPLING TO CHECK VALVE.....	1	
69	PAOZZ	06853	229860	VALVE, RELAY, AIR PRE.....	1	
70	PAOZZ	96906	MS90727-34	SCREW, CAP, HEXAGON H QUICK RELEASE VALVE MOUNTING.....	1	
71	PFOZZ	70026	R1200-10	TEE, PIPE TO TUBE AIR RESERVOIR.....	1	
72	PFOZZ	06853	278850	COUPLING HALF, QUICK FRONT SERVICE..	1	
73	PFOZZ	06853	7007-64	DUMMY COUPLING, AUTO FRONT SERVICE..	1	
74	XDOZZ	06853	7020-03	COCK, CUTOUT FRONT SERVICE.....	1	
75	PAOZZ	73842	10GAB88MB8MB19 1 -8	HOSE ASSEMBLY, NONME DUMMY COUPLING TO AIR RESERVOIR TUBE.....	1	
76	PFOZZ	70026	R700-6	NIPPLE, TUBE HOSE COUPLING TO CHECK VALVE TUBE.....	1	
77	PFOZZ	70026	R900-4-4	ELBOW, PIPE TO TUBE RESERVOIR DRAIN TUBE TO VALVE.....	1	
78	PAOZZ	06853	277120	VALVE, BRAKE PNEUMAT RESERVOIR.....	4	
79	PFOZZ	40152	564459	TUBE, BENT, METALLIC.....	1	
80	PFOZZ	70026	R1200-4-4	TEE, PIPE TO TUBE RESERVOIR.....	3	
81	PFOZZ	40152	564460	TUBE, BENT, METALLIC RESERVOIR.....	1	
82	XDOZZ	12603	1310158	ADAPTER, STRAIGHT, PI.....	1	
83	PFOZZ	40152	152294	TUBE, BENT, METALLIC AIR RESERVOIR TO RELAY VALVE.....	1	
84	PFOZZ	70026	R600-12	ADAPTER, STRAIGHT, PI AIR RESERVOIR HOSE TO RELAY VALVE TUBE.....	1	
85	PFOZZ	40152	564459	TUBE, BENT, METALLIC RESERVOIR.....	1	
86	PAJZZ	16662	AX836	VALVE, SAFETY RELIEF.....	1	
87	XDOZZ	12603	565108	BRACKET, CLIP.....	1	

END OF FIGURE

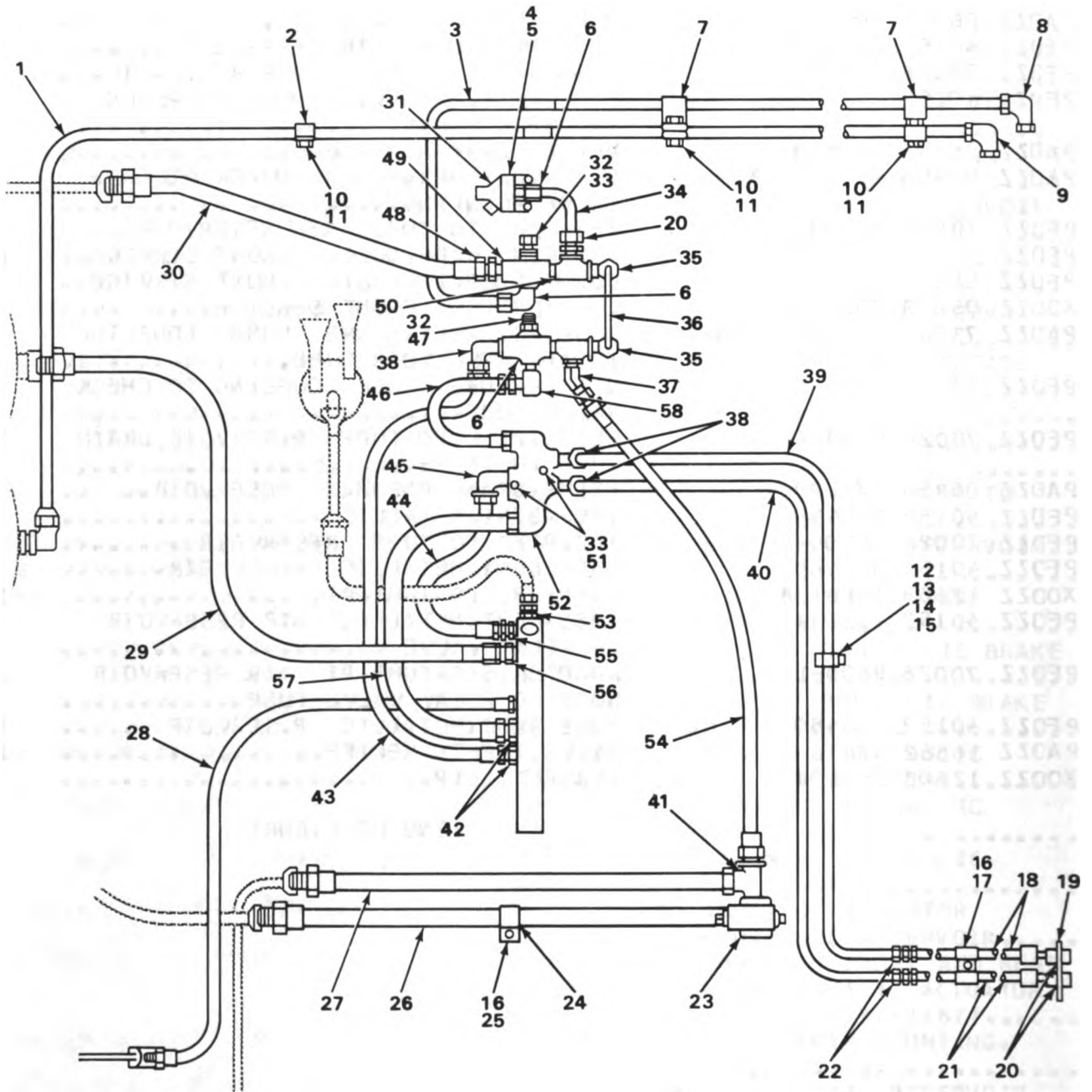

FIGURE 155. AIR SYSTEM LINES, CENTER.

TA509968

SECTION II			TM5-2420-206-34P			
(1)	(2)	(3)	(4)	(5)	(6)	
ITEM NO	SMR CODE	CAGEC	PART NUMBER	DESCRIPTION AND USABLE ON CODES(UOC)	QTY	
GROUP 4316 ASSEMBLED HOSES, FITTINGS, LINES, BREATHERS, FILTERS, AND TRAPS						
FIG. 155 AIR SYSTEM LINES, CENTER						
1	PFOZZ	40152	564662	TUBE,BENT,METALLIC AIR RESERVOIR TO BRAKE RELAY VALVE.....	1	
2	XDOZZ	12603	6H26	CLIP TUBING.....	1	
3	PFOZZ	40152	564661	TUBE,BENT,METALLIC CHECK VALVE TO BRAKE RELAY VALVE.....	1	
4	XDOZZ	12603	18C416	SCREW,CAP,HEXAGON STOPLIGHT SWITCH MOUNTING.....	1	
5	PAOZZ	96906	MS21044N4	NUT,SELF-LOCKING,HE STOPLIGHT SWITCH MTG.....	1	
6	PFOZZ	70026	R500-6	ADAPTER,STRAIGHT,PI CHECK VALVE TO STOPLIGHT SWITCH TUBE AT SWITCH.....	1	
7	XDOZZ	12603	564760	CLIP TUBING.....	2	
8	PFOZZ	70026	R1000-6-6	ELBOW,PIPE TO TUBE CHECK VALVE TUBE	1	
9	PFOZZ	70026	R1000-10	ELBOW,PIPE TO TUBE AIR RESERVOIR TO BRAKE RELAY VALVE TUBE.....	1	
10	PAOZZ	96906	MS18154-58	SCREW,CAP,HEXAGON H TUBE.....	3	
11	PAOZZ	96906	MS35333-76	WASHER,LOCK TUBE.....	3	
12	PFOZZ	12603	60D6	NUT,SELF-LOCKING,HE.....	3	
13	PAOZZ	12603	18C616	SCREW,CAP,HEXAGON H.....	1	
14	PFOZZ	40152	565280	WASHER,FLAT.....	1	
15	PFOZZ	12603	30H23	CLAMP,LOOP.....	1	
16	PAJZZ	12603	18C624	SCREW,MACHINE.....	1	
17	XDOZZ	12603	31H19	CLIP.....	1	
18	PFOZZ	40152	1524704	TUBE,BENT,METALLIC.....	1	
19	XDOZZ	12603	1524698	PLATE.....	1	
20	PFOZZ	02570	S-600-1-6	ADAPTER,STRAIGHT,PI.....	3	
21	PFOZZ	40152	1524703	TUBE,BENT,METALLIC.....	1	
22	PFOZZ	70026	R700-6	NIPPLE,TUBE.....	2	
23	PAOZZ	06853	7022-02	VALVE,TREADLE.....	1	
24	XDOZZ	12603	30H47	CLIP TUBING.....	1	
25	PAOZZ	96906	MS18153-61	SCREW,CAP,HEXAGON H.....	1	
26	XDOZZ	70434	8GABB8MR8MB37 5-8	HOSE ASSEMBLY,NONME BRAKE VALVE TO AIR RESERVOIR.....	1	
27	PAOZZ	63906	8GABB8MB40-3-4	HOSE ASSEMBLY,NONME BRAKE VALVE TEE	1	
28	PAJZZ	70434	4GABB4MB4MB67 3-8	HOSE ASSEMBLY,NONME AIR MANIFOLD TO RESERVOIR.....	1	
29	XDOZZ	70434	8GA8B6MB8MB26	HOSE AIR MANIFOLD TO RESERVOIR.....	1	
30	PAOZZ	73842	4GABB-4MB-24.00	HOSE ASSEMBLY,NONME CHECK VALVE.....	1	
31	PAOZZ	96906	MS75062-1	SWITCH,PRESSURE.....	1	
32	PAJZZ	96906	MS90727-34	SCREW,CAP,HEXAGON H DOUBLE CHECK VALVE MTG.....	2	
33	PFOZZ	96906	MS90727-46	SCREW,CAP,HEXAGON H PROTECTION VALVE MTG.....	3	
34	XDOZZ	12603	565322	TUBE CHECK VALVE TO STOPLIGHT SWITCH.....	1	
35	PFOZZ	70026	R900-6-6	ELBOW,PIPE TO TUBE VALVE TO CHECK	2	

SECTION II			TM5-2420-206-34P		(5)	(6)
(1)	(2)	(3)	(4)			
ITEM NO	SMR CODE	CAGEC	PART NUMBER	DESCRIPTION AND USABLE ON CODES(UOC)	QTY	
36	PFDZZ	40152	565321	TUBE.....	1	
				TUBE,BENT,METALLIC CHECK VALVE TO		
				CHECK VALVE.....		
37	XDOZZ	12603	66F4	ELBOW,PIPE TO TUBE.....	1	
38	PFOZZ	96906	MS39230-3	ELBOW,PIPE.....	1	
39	PFOZZ	40152	1524701	TUBE,BENT,METALLIC.....	1	
40	PFOZZ	40152	1524702	TUBE,BENT,METALLIC.....	1	
41	XDOZZ	12603	17F4	TEE,PIPE BRAKE VALVE.....	1	
42	PAOZZ	87373	0107-4-4	COUPLING,PIPE AIR MANIFOLD TO	2	
				CHECK VALVE HOSE.....		
43	PAOZZ	73842	6GABB6MB4MB32 1-	HOSE ASSEMBLY,NONME CHECK VALVE TO	1	
			4	AIR MANIFOLD.....		
44	PAOZZ	73842	6GABB6MB4MB30 1-	HOSE ASSEMBLY,NONME PROTECTION	1	
			2	VALVE TO AIR MANIFOLD.....		
45	PFDZZ	96906	MS39230-3	ELBOW,PIPE CHECK VALVE TO AIR	1	
				MANIFOLD HOSE.....		
46	PAOZZ	73842	6GABB6MB17	HOSE ASSEMBLY,NONME CHECK VALVE TO	1	
				PROTECTION VALVE.....		
47	PAOZZ	12603	18D05	NUT,SELF-LOCKING,CA FOOT BRAKE	1	
				CONTROL VALVE.....		
48	PAOZZ	89749	19F3	BUSHING,PIPE CHECK VALVE.....	1	
49	XDOZZ	27315	36Z573	VALVE,SHUTTLE.....	2	
50	XDOZZ	12603	17F3	TEE,PIPE CHECK VALVE TUBE.....	1	
51	PAOZZ	12603	18D05	NUT,SELF-LOCKING,CA PROTECTION	2	
				VALVE.....		
52	PAOZZ	11083	2R0616	VALVE,RELAY,AIR PRE.....	1	
53	XDOZZ	12603	33F3	ADAPTER.....	1	
54	PAOZZ	40152	564641	HOSE ASSEMBLY,NONME BRAKE VALVE TO	1	
				CHECK VALVE.....		
55	PFOZZ	79470	141-15804	ELBOW,PIPE.....	1	
56	PAOZZ	12603	36F3	COUPLING,PIPE AIR MANIFOLD TO	1	
				RESERVOIR HOSE.....		
57	PAOZZ	40152	564636	HOSE ASSEMBLY,NONME AIR MANIFOLD	1	
				TO PROTECTION VALVE.....		
58	PAOZZ	12603	31F3	ELBOW,PIPE CHECK VALVE.....	1	

END OF FIGURE

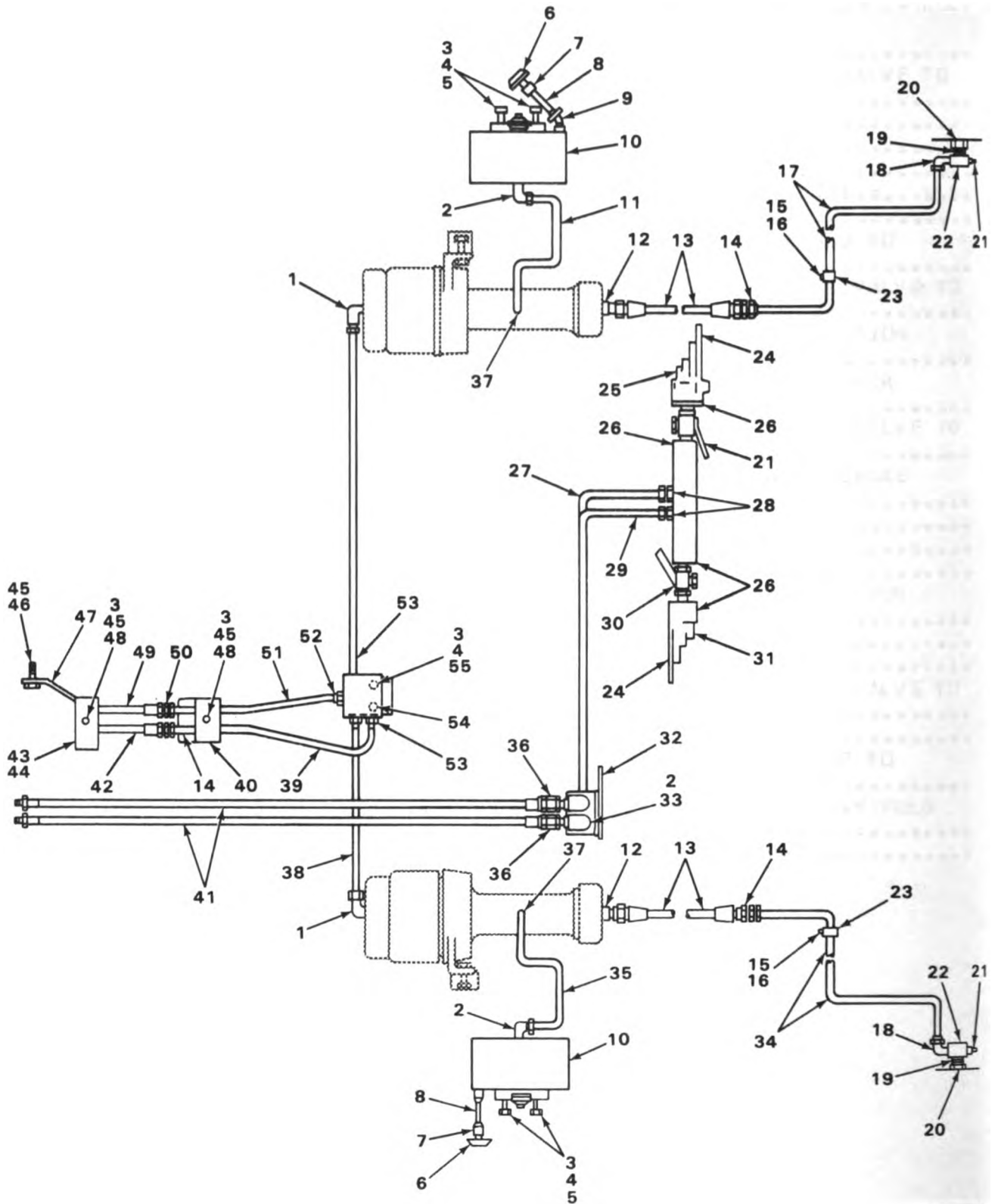

TA509999

FIGURE 156. AIR SYSTEM LINES, REAR.

SECTION II

TM5-2420-206-34P

(1) ITEM NO	(2) SMR CODE	(3) CAGEC	(4) PART NUMBER	(5) DESCRIPTION AND USABLE ON CODES(UOC)	(6) QTY
GROUP 4316 ASSEMBLED HOSES, FITTINGS, LINES, BREATHERS, FILTERS, AND TRAPS					
FIG. 156 AIR SYSTEM LINES, REAR					
1	PFOZZ	70026	R900-8-4	ELBOW, PIPE TO TUBE BRAKE RELAY VALVE TO ACTUATOR TUBES.....	2
2	PFDZZ	70026	R900-6-6	ELBOW, PIPE TO TUBE REAR ACTUATOR ASSEMBLY TO RESERVOIR.....	2
3	XDOZZ	12603	60D66	NUT, SELF-LOCKING PLATE TO BLOCK....	6
4	PFOZZ	40152	565280	WASHER, FLAT BRAKE RELAY VALVE MTG..	4
5	PAOZZ	96906	MS18153-61	SCREW, CAP, HEXAGON H.....	8
6	PAOZZ	00736	A14132	BREATHER HYDRAULIC BRAKE RESERVOIR, FRONT.....	2
7	PAOZZ	12603	75F3	COUPLING, PIPE HYDRAULIC BRAKE RESERVOIR BREATHER.....	2
8	PAOZZ	96906	MS51873-59	NIPPLE, PIPE HYDRAULIC BRAKE RESERVOIR BREATHER.....	2
9	XDOZZ	12603	25F3	FITTING, ENGINE.....	1
10	PAOZZ	40152	561722	TANK, OIL, HYDRAULIC.....	2
11	PAOZZ	40152	564903	TUBE, BENT, METALLIC RIGHT HAND REAR ACTUATOR ASSEMBLY TO RESERVOIR.....	1
12	PFOZZ	01276	94-202702-8-10	ADAPTER, STRAIGHT, TU PIPE TO TUBE...	2
13	PAOZZ	63906	8C8MSR1DFJSR22 1 -2	HOSE ASSEMBLY, NONME REAR ACTUATOR ASSEMBLY TO BRAKE.....	2
14	PFOZZ	70026	R600-8-8	ADAPTER, STRAIGHT, PI REAR ACTUATOR ASSEMBLY TO BRAKE.....	2
15	PAJZZ	96906	MS35338-43	WASHER, LOCK TUBE CLIP MOUNTING.....	2
16	PFOZZ	12603	17C1212	SCREW, CAP, HEXAGON H TUBE CLIP MOUNTING.....	2
17	PAOZZ	40152	564684	TUBE, BENT, STEEL REAR RIGHT HAND ACTUATOR TO BRAKE.....	1
18	PFDZZ	70026	R900-8-8	ELBOW, PIPE TO TUBE REAR ACTUATOR TO BRAKE.....	2
19	PAJZZ	96906	MS51873-75B	NIPPLE, PIPE REAR ACTUATOR ASSEMBLY TO BRAKE.....	2
20	PAOZZ	11083	1-3J1907	ADAPTER, STRAIGHT, PI ACTUATOR ASSEMBLY TO BRAKE.....	2
21	PFDZZ	40152	565101	BLEEDER VALVE, HYDRA REAR ACTUATOR ASSEMBLY.....	2
22	PAOZZ	81343	8-8-8 140438C	TEE, PIPE REAR ACTUATOR TO BRAKE BLEEDER ASSEMBLY MOUNTING.....	2
23	XDOZZ	12603	564773	CLIP ACTUATOR TUBING.....	2
24	PFOZZ	06853	7007-64	DUMMY COUPLING, AUTO REAR SERVICE AND TRAILER.....	2
25	PFDZZ	06853	278850	COUPLING HALF, QUICK REAR SERVICE...	1
26	PAOZZ	89749	5K409	NIPPLE, PIPE AIR RESERVOIR.....	4
27	PFDZZ	40152	1524776	TUBE, BENT, METALLIC.....	1
28	PAOZZ	80713	8M8UFS	COUPLING, PIPE PIPE TO TUBE, HOSE TO BRAKE COUPLING.....	2
29	PFDZZ	40152	1524777	TUBE, BENT, METALLIC.....	1

SECTION II			TM5-2420-206-34P		(5)	16
(1)	(2)	(3)	(4)			
ITEM	SMR		PART			
NO	CODE	CAGEC	NUMBER		DESCRIPTION AND USABLE ON CODES(UOC)	QT
30	XDOZZ	06853	7020-03		COCK,CUTOUT REAR SERVICE AND TRAILER.....	
31	XDOZZ	06853	7007-68		COUPLING,HALF REAR TRAILER.....	
32	XDOZZ	12603	1524778		BRACKET.....	
33	PFOZZ	70026	R500-8		ADAPTER,STRAIGHT,PI.....	
34	PAOZZ	40152	564683		TUBE,REAR,LEFT HAND REAR LEFT HAND ACTUATOR.....	
35	PFJZZ	40152	564904		TUBE,BENT,METALLIC LEFT HAND REAR ACTUATOR ASSEMBLY TO RESERVOIR.....	
36	PAOZZ	12603	36F3		COUPLING,PIPE PIPE TO TUBE.....	
37	PFOZZ	70026	R544-6		ADAPTER,STRAIGHT,TU REAR ACTUATOR ASSEMBLY TO RESERVOIR.....	
38	PFJZZ	40152	564447		TUBE,BENT,METALLIC BRAKE RELAY VALVE TO ACTUATORS.....	
39	PFJZZ	40152	564444		TUBE,BENT,METALLIC BRAKE RELAY VALVE.....	
40	XDOZZ	12603	1525358		BLOCK PLATE.....	
41	PAOZZ	40152	1525164		HOSE ASSEMBLY,NONME.....	
42	PAOZZ	63906	8GABB8MB40-3-4		HOSE ASSEMBLY,NONME BRAKE RELAY VALVE TO AIR RESERVOIR.....	
43	XDOZZ	12603	1525359		BLOCK PLATE.....	
44	XDOZZ	12603	1525357		PLATE BLOCK.....	
45	PAOZZ	96906	MS35333-76		WASHER,LOCK PIVOT BRACKET MOUNTING.....	
46	XDOZZ	12603	18C664		SCREW,CAP,HEXAGON PIVOT BRAKE MOUNTING.....	
47	XDOZZ	12603	1525361		BRACKET,PIVOT PLATE AND BLOCK.....	
48	XDOZZ	12603	18C660		SCREW,CAP,HEXAGON H.....	
49	PAOZZ	73842	6GABB6MB403-4		HOSE ASSEMBLY,NONME BRAKE RELAY VALVE TO CHECK VALVE TUBE.....	
50	PFOZZ	70026	R600-6-5		ADAPTER,STRAIGHT,PI BRAKE RELAY HOSE TO TUBE.....	
51	PFOZZ	40152	564445		TUBE,BENT,METALLIC BRAKE RELAY VALVE.....	
52	PFOZZ	70026	R500-6		ADAPTER,STRAIGHT,PI BRAKE RELAY VALVE TUBE.....	
53	PFOZZ	70026	R500-8-8		ADAPTER,STRAIGHT,PI BRAKE RELAY VALVE.....	
54	XDOZZ	06853	7015-02		VALVE,RELAY,BRAKE BRAKE.....	
55	PFJZZ	12603	18C624		SCREW,MACHINE BRAKE RELAY VALVE MOUNTING.....	

END OF FIGURE

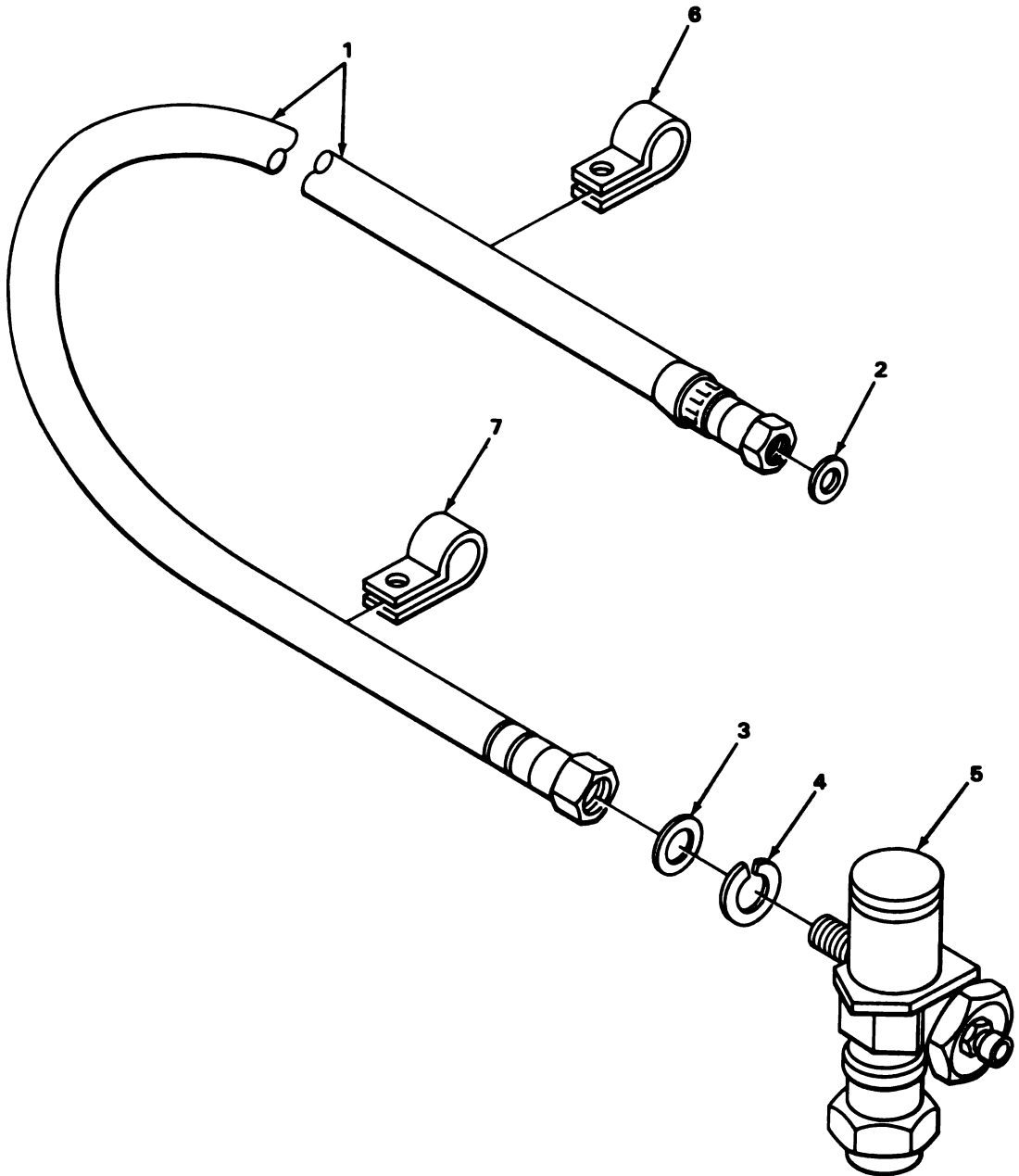
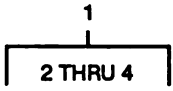

TA509970

FIGURE 157. TACHOMETER DRIVE ASSEMBLY.

SECTION II

TM5-2420-206-34P

(1) ITEM NO	(2) SMR CODE	(3) CAGEC	(4) PART NUMBER	(5) DESCRIPTION AND USABLE ON CODES(UOC)	(6) QTY
GROUP 47 GAGES (NONELECTRICAL), WEIGHING AND MEASURING DEVICES					
GROUP 4701 INSTRUMENTS					
FIG. 157 TACHOMETER DRIVE ASSEMBLY					
1	PADJO	19207	7344190	SHAFT ASSEMBLY,FLEX TACHOMETER DRIVE.....	1
2	PADZZ	19207	7539689	.GASKET TACHOMETER DRIVE CABLE, TACHOMETER END.....	1
3	PADZZ	19207	7539688	.WASHER,FLAT TACHOMETER DRIVE CABLE, DRIVE END.....	1
4	PFOZZ	19207	5329467	.WASHER,SLOTTED.....	1
5	PAOZZ	05662	J1010-R-1-1	ADAPTER,SPEEDOMETER.....	1
6	PFOZZ	12603	30H42	CLIP,SPRING TENSION TACHOMETER DRIVE CABLE MOUNTING.....	1
7	XDOZZ	57733	418047-1	BAND,MARKER TACHOMETER DRIVE CABLE MOUNTING.....	1

END OF FIGURE

4
5 THRU 12

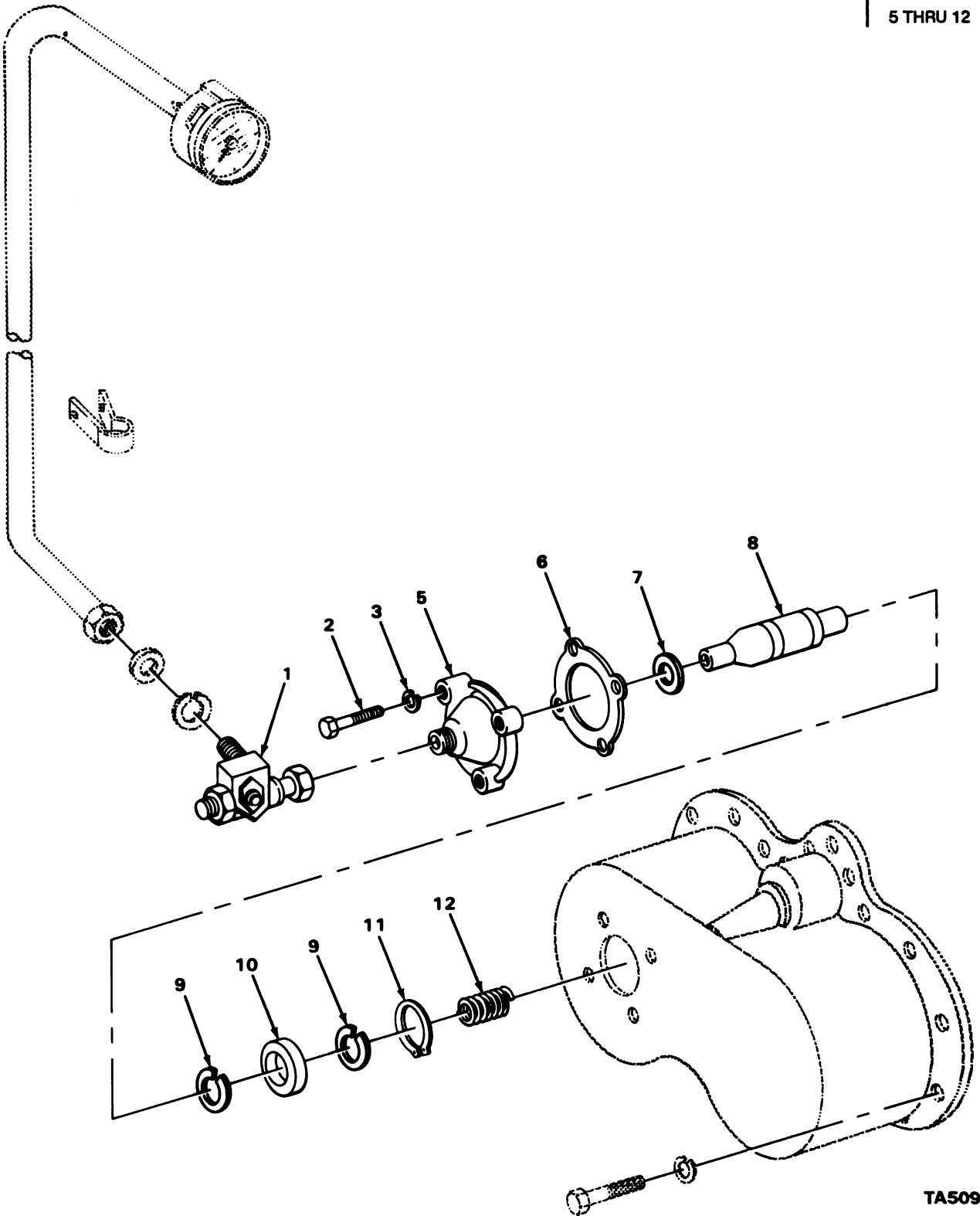

TA509971

FIGURE 158. SPEEDOMETER DRIVE ASSEMBLY.

SECTION II

TM5-2420-206-34P

(1) ITEM NO	(2) SMR CODE	(3) CAGEC	(4) PART NUMBER	(5) DESCRIPTION AND USABLE ON CODES(UOC)	(6) QTY
GROUP 4701 INSTRUMENTS					
FIG. 158 SPEEDOMETER DRIVE ASSEMBLY					
1	PADZZ	40152	947257	INDICATOR, LIQUID QU.....	1
2	PAOZZ	19207	7417519	BOLT, MACHINE SPEEDOMETER DRIVE MOUNTING.....	4
3	PFOZZ	40152	731964	SEAL, PLAIN ENCASED SPEEDOMETER DRIVE MOUNTING.....	4
4	PFOJD	12603	229707	DRIVE ASSY, SPEEDOME.....	1
5	XAOZZ	12603	229705	.HOUSING, SPEEDOMETER.....	1
6	PADZZ	12603	217741	.GASKET.....	1
7	XDJZZ	12603	224322	.SEAL, PLAIN ENCASED.....	1
8	XDDZZ	15434	217735	.SHAFT, TRANSMISSION.....	1
9	PAJZZ	96906	MS16624-1066	.RING, RETAINING.....	2
10	XDJZZ	03104	521059-3	.BEARING, BALL, ANNULA.....	1
11	PADZZ	96906	MS16625-1156	.RING, RETAINING.....	1
12	PADZZ	12603	217736	.SPRING, HELICAL, TORS.....	1

END OF FIGURE

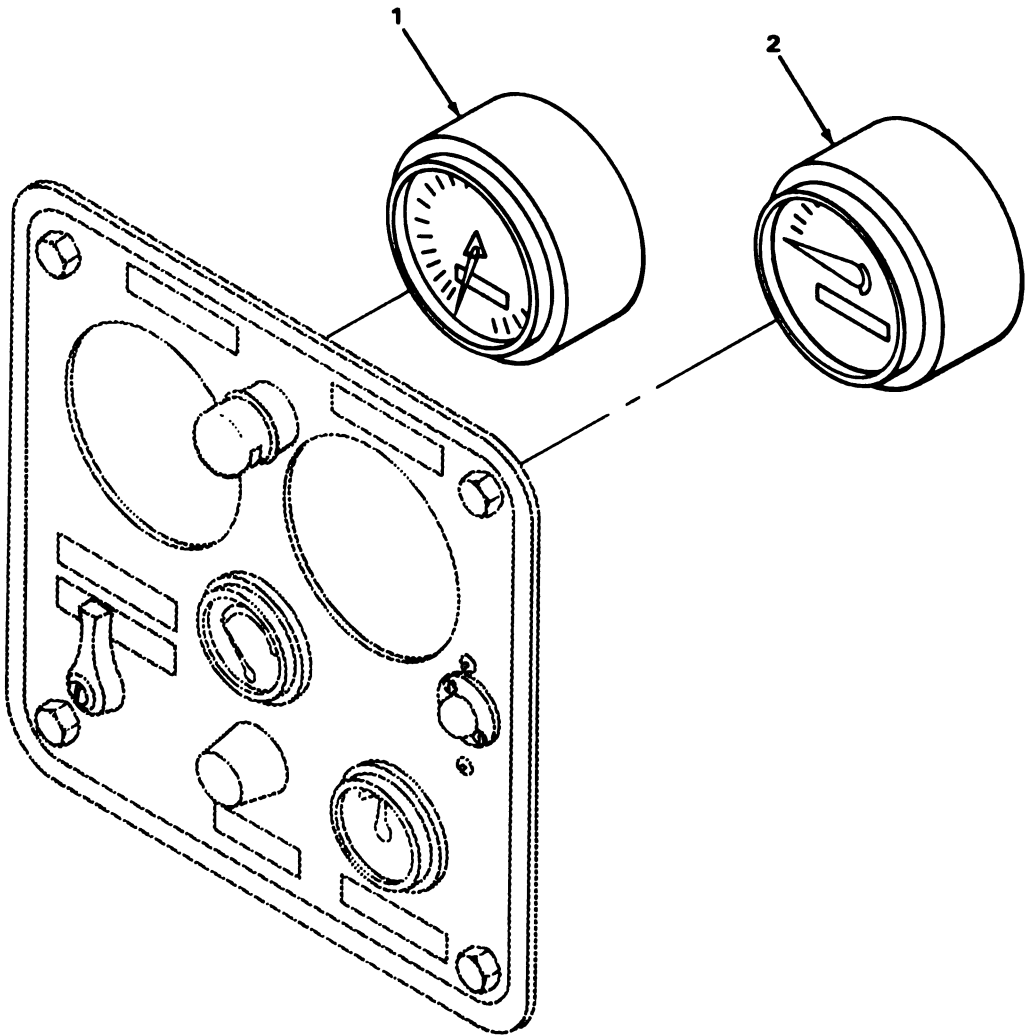

TA50972

FIGURE 159. TACHOMETER AND SPEEDOMETER.

SECTION II

TM5-2420-206-34P

(1)	(2)	(3)	(4)	(5)	(6)
ITEM NO	S4R CODE	CAGEC	PART NUMBER	DESCRIPTION AND USABLE ON CODES (UOC)	QTY

GROUP 4701 INSTRUMENTS

FIG. 159 TACHOMETER AND SPEEDOMETER

1	PAJZZ	96906	MS35916-2	TACHOMETER, MECHANIC.....	1
2	PFOZZ	96906	MS39021-2	SPEEDOMETER.....	1

END OF FIGURE

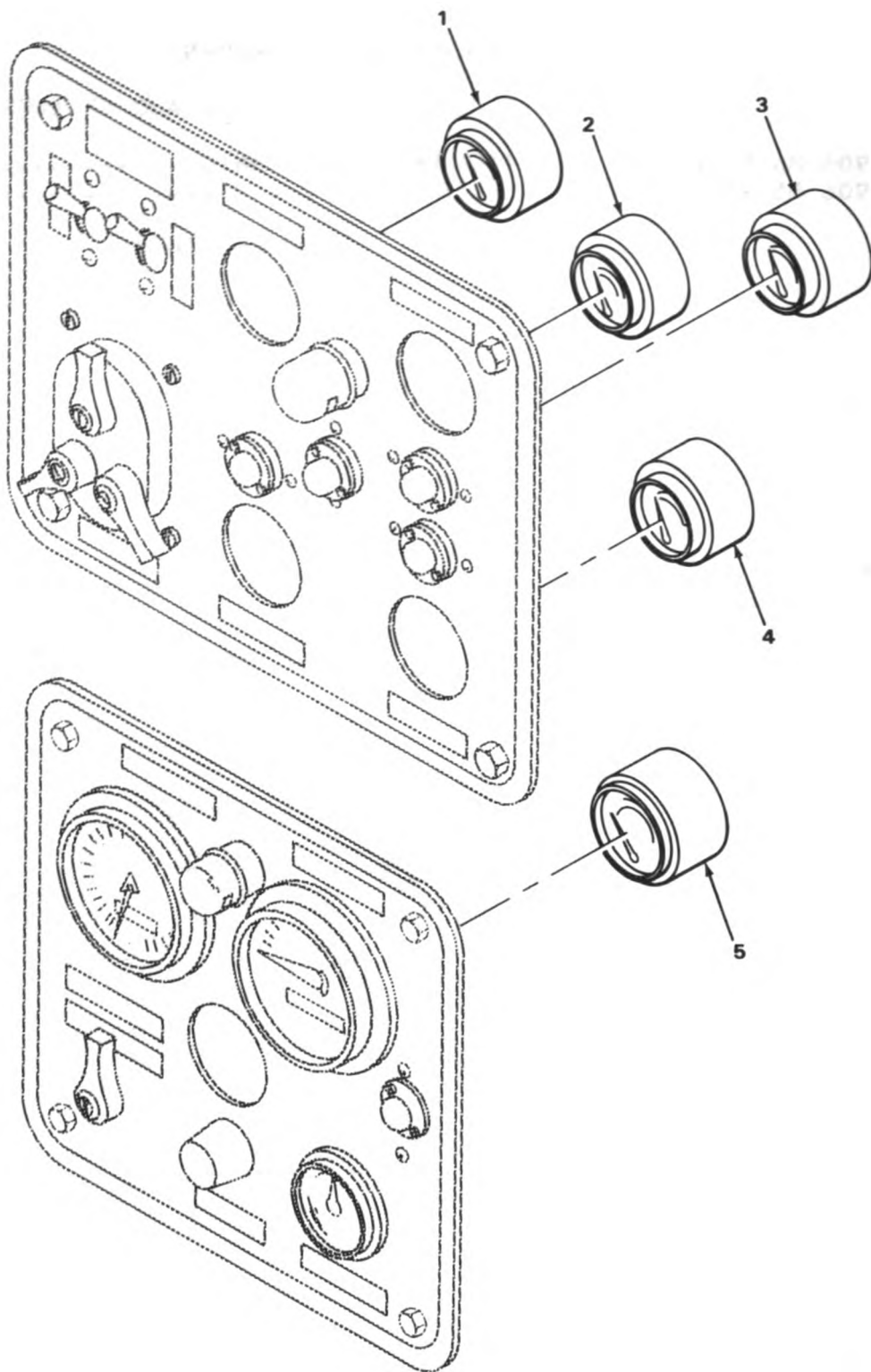

FIGURE 160. GAGES AND INDICATORS INSTRUMENT PANEL.

TA509973

SECTION II
 (1) (2) (3) TM5-2420-206-34P (5) (6)
 ITEM SMR PART DESCRIPTION AND USABLE ON CODES(UOC) QTY
 NO CODE CAGEC NUMBER

GROUP 4702 GAGES, MOUNTINGS, LINES,
 AND FITTINGS

FIG. 160 GAGES AND INDICATORS
 INSTRUMENT PANEL

1	XDOZZ	70040	8993251	THERMOMETER, INDICAT WATER GAGE.....	1
2	XDOZZ	40152	1531399	GAGE, PRESSURE, DIAL.....	1
3	PAQZZ	12603	1735151	GAGE, PRESSURE, DIAL.....	1
4	PADZZ	70040	8993254	THERMOMETER, INDICAT.....	1
5	XDOZZ	70040	066460029	AMMETER.....	1

END OF FIGURE

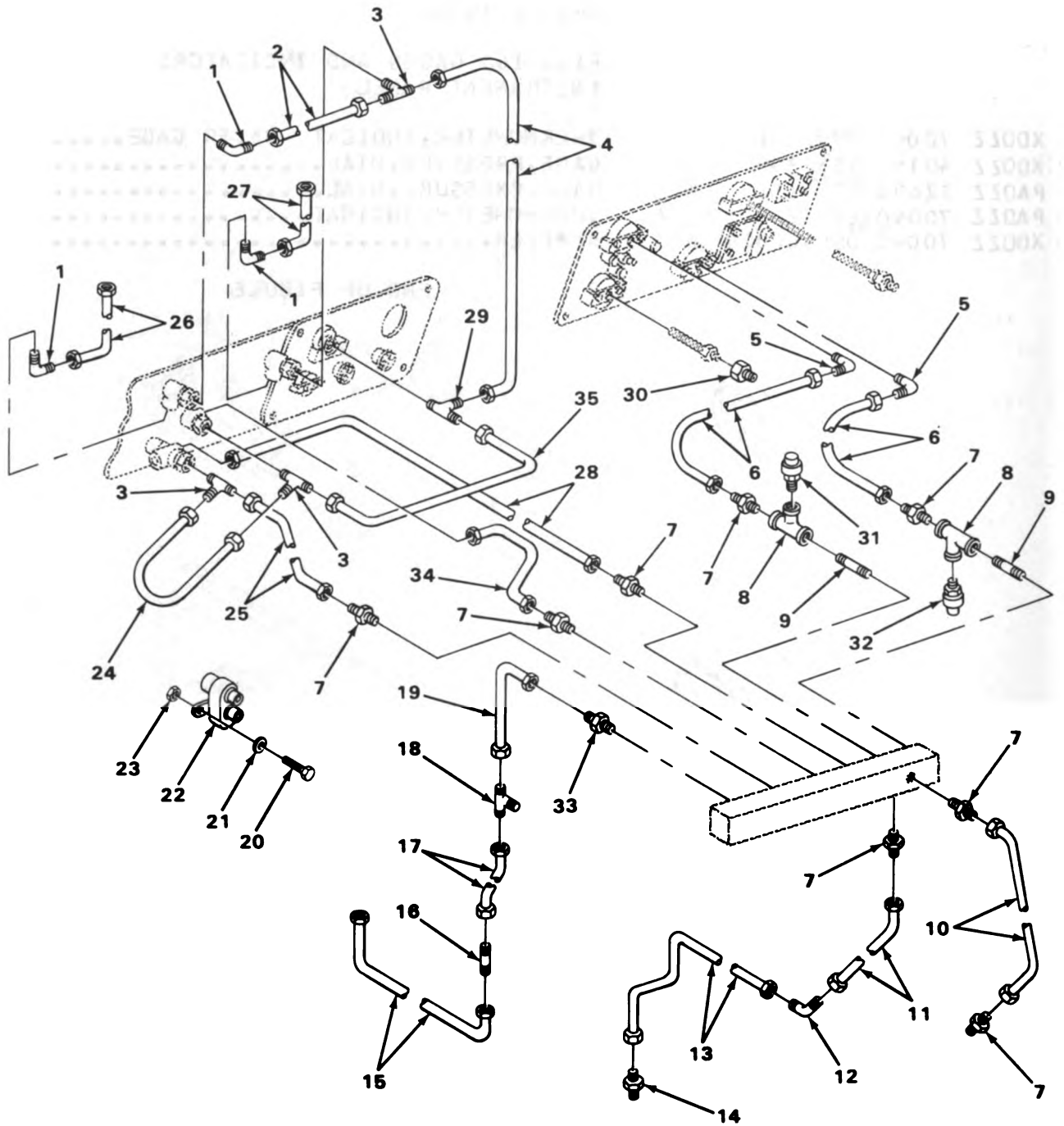

TA509974

FIGURE 161. INSTRUMENT PANEL, REAR.

SECTION II

TM5-2420-206-34P

(1) ITEM NO	(2) SMR CODE	(3) CAGEC	(4) PART NUMBER	(5) DESCRIPTION AND USABLE ON CODES (UOC)	(6) QTY
GROUP 4702 GAGES, MOUNTINGS, LINES, AND FITTINGS					
FIG. 161 INSTRUMENT PANEL, REAR					
1	PFOZZ	70026	R900-4	ELBOW, PIPE TO TUBE.....	3
2	PFOZZ	40152	561818	TUBE, BENT, METALLIC.....	1
3	PFOZZ	70026	R1500-4	TEE, PIPE TO TUBE.....	3
4	PFOZZ	40152	1524557	TUBE, BENT, METALLIC.....	1
5	PFOZZ	70026	R1000-4	ELBOW, PIPE TO TUBE.....	2
6	PFOZZ	40152	561843	TUBE, BENT, METALLIC.....	1
7	PFOZZ	70026	R500-4-4	ADAPTER, STRAIGHT, PI.....	8
8	XDOZZ	12603	20F18	TEE, PIPE.....	2
9	PAOZZ	12603	5K210	NIPPLE, TUBE.....	2
10	PFOZZ	40152	561894	TUBE, BENT, METALLIC.....	1
11	XDOZZ	12603	561881	TUBE.....	1
12	XDOZZ	70026	R800-4	ELBOW, TUBE.....	1
13	PFOZZ	12603	561880	TUBE, BENT, METALLIC.....	1
14	PFOZZ	70026	R600-4	ADAPTER, STRAIGHT, PI.....	1
15	PFOZZ	40152	564801	TUBE, BENT, METALLIC.....	1
16	PFOZZ	70026	R750-4	NIPPLE, TUBE.....	1
17	XDOZZ	40152	564511	TUBE, BENT, METALLIC.....	1
18	PAOZZ	70026	R1200-4-4	TEE, PIPE TO TUBE.....	1
19	PFOZZ	40152	561820	TUBE, BENT, METALLIC.....	1
20	PFOZZ	96906	MS35207-249	SCREW, MACHINE.....	3
21	XDOZZ	12603	858484	WASHER, FLAT.....	3
22	PAOZZ	81349	M13516/1-1	CIRCUIT BREAKER.....	3
23	XDOZZ	12603	51D08	NUT, SELF-LOCKING.....	3
24	XDOZZ	12603	561821	TUBE.....	1
25	PFOZZ	40152	561814	TUBE, BENT, METALLIC.....	1
26	PFOZZ	40152	561815	TUBE, METALLIC.....	1
27	XDOZZ	40152	561816	TUBE, BENT, METALLIC.....	1
28	PFOZZ	40152	561813	TUBE, BENT, METALLIC.....	1
29	PFOZZ	70026	R1600-4	TEE, PIPE TO TUBE.....	1
30	XDOZZ	12603	356628	BUSHING, PIPE.....	1
31	PAOZZ	70040	5653795	SWITCH, PRESSURE.....	1
32	PAOZZ	85814	ASPH2B16ORGRS	SWITCH, PRESSURE.....	1
33	PFOZZ	70026	R500-4	ADAPTER, STRAIGHT, PI.....	1
34	XDOZZ	12603	561822	TUBE.....	1
35	XDOZZ	40152	1524558	TUBE, BENT, METALLIC.....	1
36	PFOZZ	40152	561842	TUBE, BENT, METALLIC.....	1

END OF FIGURE

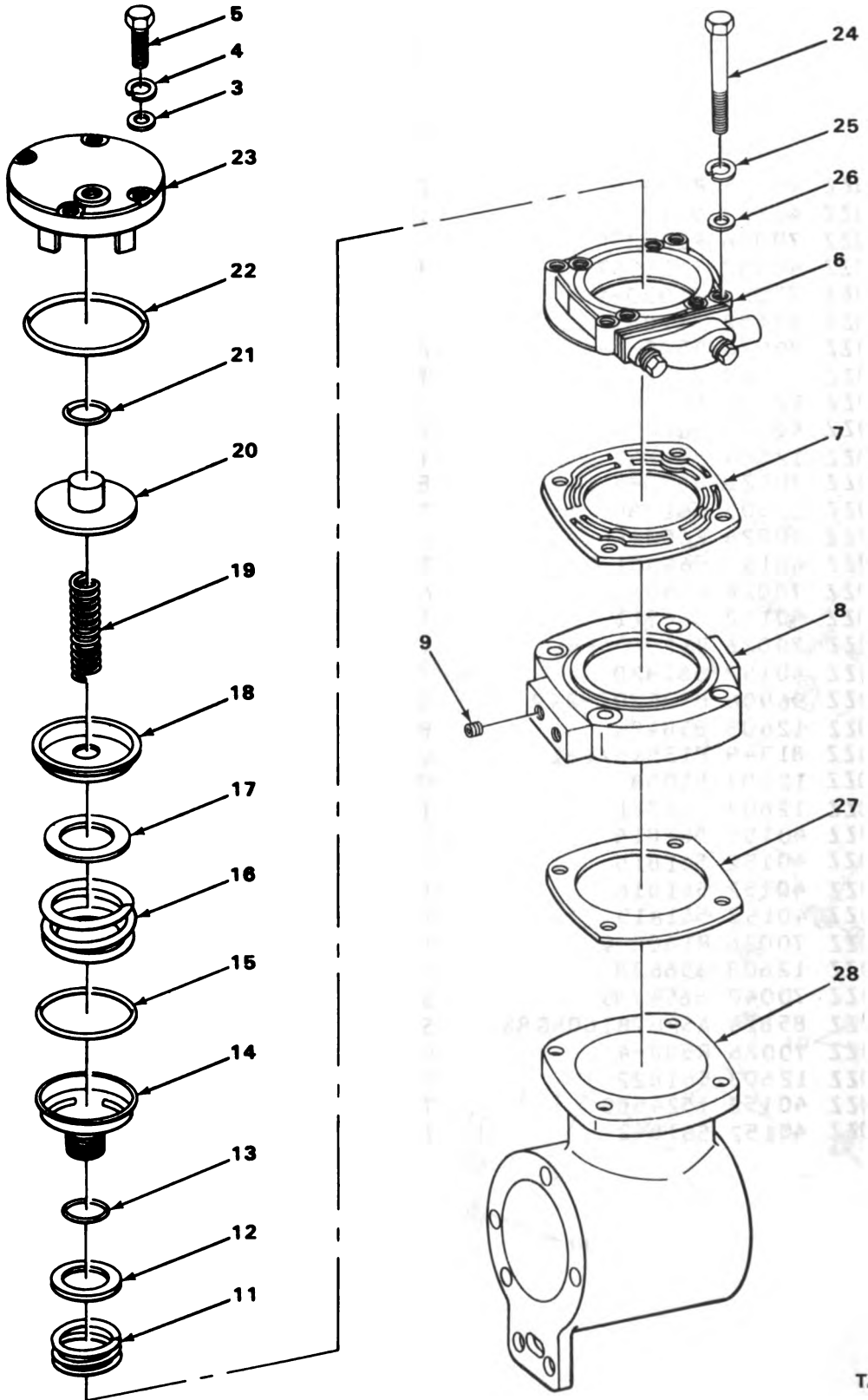
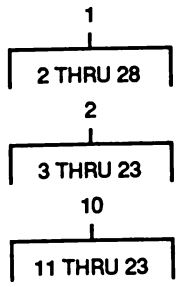

TA509975

FIGURE 162. COMPRESSOR CYLINDER HEAD.

SECTION II						
(1)	(2)	(3)	(4)	(5)	(6)	
ITEM	SMR		PART			
NO	CODE	CAGEC	NUMBER	DESCRIPTION AND USABLE ON CODES (UDC)		QTY
GROUP 50 PNEUMATIC EQUIPMENT						
GROUP 5001 CRANKCASE, BLOCK, AND CYLINDER HEAD						
FIG. 162 COMPRESSOR CYLINDER HEAD						
1	PFFFF	15434	BM92466	CRANKCASE AND HEAD	AIR COMPRESSOR..	1
2	PAFFF	15434	3029803	..HEAD ASSEMBLY, AIR V.....		1
3	PAFZZ	15434	109557	..WASHER, FLAT	AIR COMPRESSOR VALVE	4
4	PAFZZ	96906	MS35338-45	ASSEMBLY MOUNTING.....		
4	PAFZZ	96906	MS35338-45	..WASHER, LOCK	AIR COMPRESSOR VALVE	4
5	PAFZZ	15434	S107	ASSEMBLY MOUNTING.....		
5	PAFZZ	15434	S107	..SCREW	AIR COMPRESSOR VALVE	4
6	XAFZZ	15434	153964	ASSEMBLY MOUNTING.....		
6	XAFZZ	15434	153964	..COVER, AIR COMPRESSO	AIR	1
7	PFFZZ	15434	154996	COMPRESSOR.....		
7	PFFZZ	15434	183429	..GASKET	COMPRESSOR HEAD COVER.....	1
8	XAFZZ	15434	179112	..SHIM	COMPRESSOR HEAD COVER.....	1
9	PAFZZ	15434	S-915-A	..HEAD	AIR COMPRESSOR.....	1
9	PAFZZ	15434	S-915-A	..PLUG, PIPE	AIR COMPRESSOR	1
10	PAFFF	15434	BM90142	CYLINDER HEAD.....		
10	PAFFF	15434	BM90142	..VALVE ASSEMBLY	AIR COMPRESSOR....	1
11	PAFZZ	15434	128080	..SPRING, HELICAL, COMP.....		1
12	PAFZZ	15434	127940	..DISK, VALVE.....		1
13	PAFZZ	15434	128085	..PACKING, PREFORMED.....		1
14	PAFZZ	15434	144714	..SEAT, VALVE.....		1
15	PAFZZ	96906	MS53060-4	..CONTROL ASSEMBLY, PU.....		1
16	PAFZZ	15434	190334	..SPRING, HELICAL, COMP.....		1
17	PAFZZ	15434	144948	..VALVE INTAKE COMPRE.....		1
18	PAFZZ	15434	145028	..SEAT, VALVE.....		1
19	PAFZZ	15434	150631	..SPRING, HELICAL, COMP.....		1
20	XDFZZ	15434	145087	..CAP, VALVE.....		1
21	PAFZZ	15434	127936	..PACKING, PREFORMED.....		1
22	PAFZZ	15434	128087	..PACKING, PREFORMED.....		1
23	XAFZZ	15434	153966	..BODY, UNLOADER VALVE.....		1
24	PAFZZ	96906	MS90725-43	..SCREW, CAP, HEXAGON H	CYLINDER HEAD	4
24	PAFZZ	96906	MS90725-43	MOUNTING.....		
25	PAFZZ	96906	MS35338-45	..WASHER, LOCK	CYLINDER HEAD MOUNTING	4
26	PAFZZ	15434	109557	..WASHER, FLAT	CYLINDER HEAD MOUNTING	4
27	PFFZZ	15434	154018	..GASKET	CYLINDER HEAD.....	1
28	XAFZZ	15434	155196	..CRANKCASE	AIR COMPRESSOR.....	1

END OF FIGURE

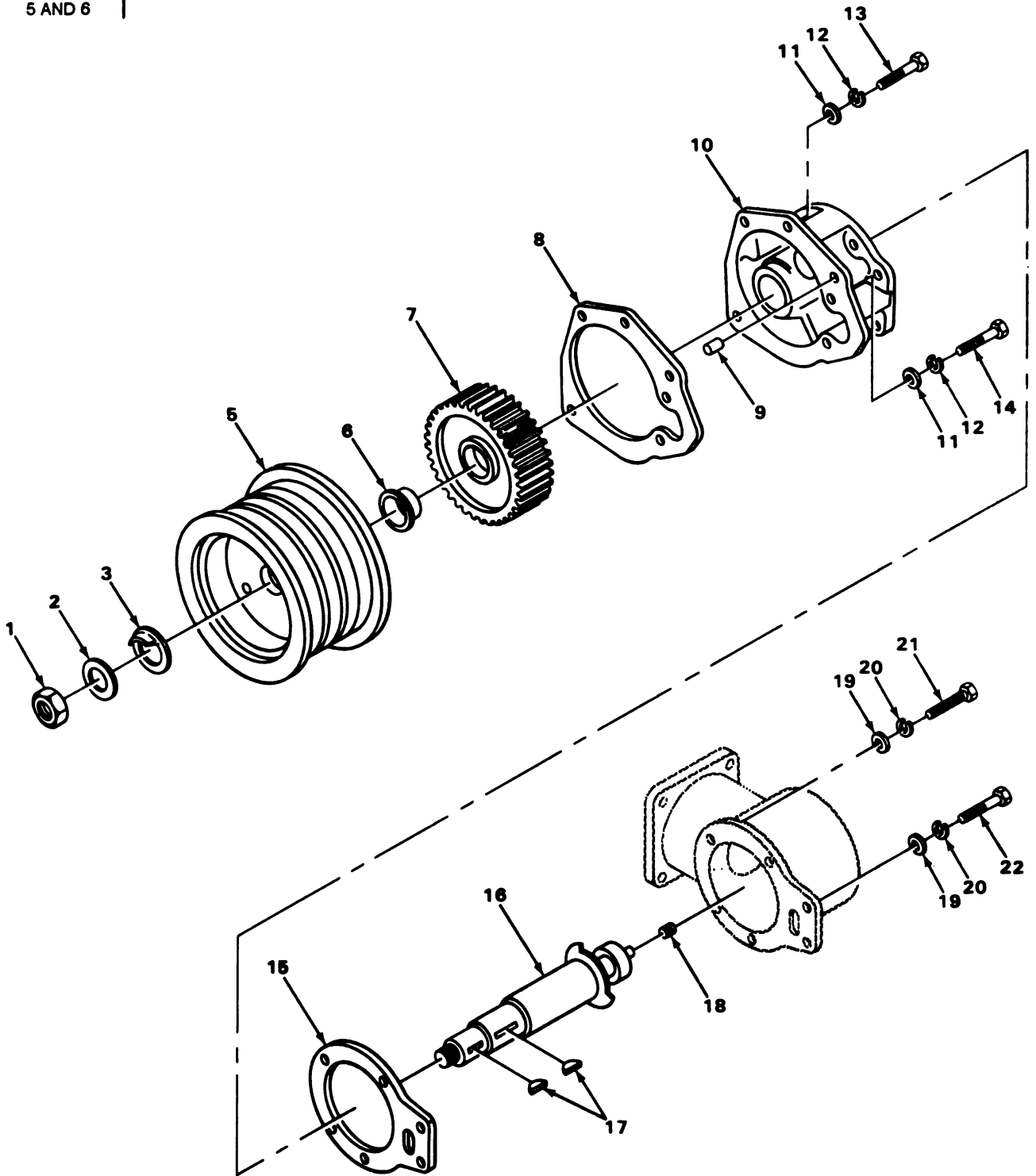
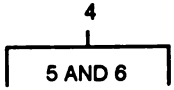

TA509976

FIGURE 163. AIR COMPRESSOR CYLINDER.

SECTION II			TM5-2420-206-34P			
(1)	(2)	(3)	(4)	(5)	(6)	
ITEM NO	SMR CODE	CAGEC	PART NUMBER	DESCRIPTION AND USABLE ON CODES (UOC)	QTY	

GROUP 5002 CRANKSHAFT

FIG. 163 AIR COMPRESSOR CYLINDER

1	PAFZZ	15434	105297	NUT, SELF-LOCKING DRIVE PULLEY MOUNTING.....	1
2	PAFZZ	96906	MS27183-25	WASHER, FLAT DRIVE PULLEY MOUNTING..	1
3	XDFZZ	15434	124239	SLINGER, PULLY.....	1
4	PAFFF	15434	BM92600	PULLEY, GROOVE.....	1
5	XAFZZ	15434	169183	.PULLEY, ACCESSORY.....	1
6	PAFZZ	15434	68680-1	.BUSHING, SLEEVE.....	1
7	XDFZZ	15434	168974	GEAR, ACCESSORY DRIV AIR COMPRESSOR.	1
8	PAFZZ	15434	156089	GASKET PART OF KIT P/N 3011478.....	1
9	PAFZZ	15434	162143	RESTRICTOR, FLUID FL.....	1
10	PAFZZ	15434	159208	SUPPORT, AIR COMPRES AIR COMPRESSOR.	1
11	PAFZZ	15434	S622	WASHER, FLAT SUPPORT MOUNTING.....	5
12	PAFZZ	96906	MS35338-47	WASHER, LOCK SUPPORT MOUNTING.....	5
13	XDFZZ	12603	2C720	SCREW, CAP, HEXAGON H SUPPORT MOUNTING.....	1
14	PAFZZ	96906	MS90727-87	SCREW, CAP, HEXAGON H SUPPORT MOUNTING.....	4
15	PAFZZ	15434	152712	GASKET SUPPORT TO HOUSING PART OF KIT P/N AR45629.....	1
16	PAFZZ	15434	168980	CRANKSHAFT, COMPRESS AIR COMPRESSOR.	1
17	PAFZZ	96906	MS35756-18	KEY, WOODRUFF PULLEY MOUNTING.....	2
18	PAFZZ	15434	S965E	PLUG, MACHINE THREAD CRANKSHAFT.....	1
19	PAFZZ	96906	MS27183-14	WASHER, FLAT HOUSING TO SUPPORT.....	6
20	PAFZZ	96906	MS35338-46	WASHER, LOCK HOUSING TO SUPPORT.....	6
21	PAFZZ	96906	MS90725-64	SCREW, CAP, HEXAGON H HOUSING TO SUPPORT.....	4
22	PAFZZ	96906	MS90728-62	SCREW, CAP, HEXAGON H HOUSING TO SUPPORT.....	2

END OF FIGURE

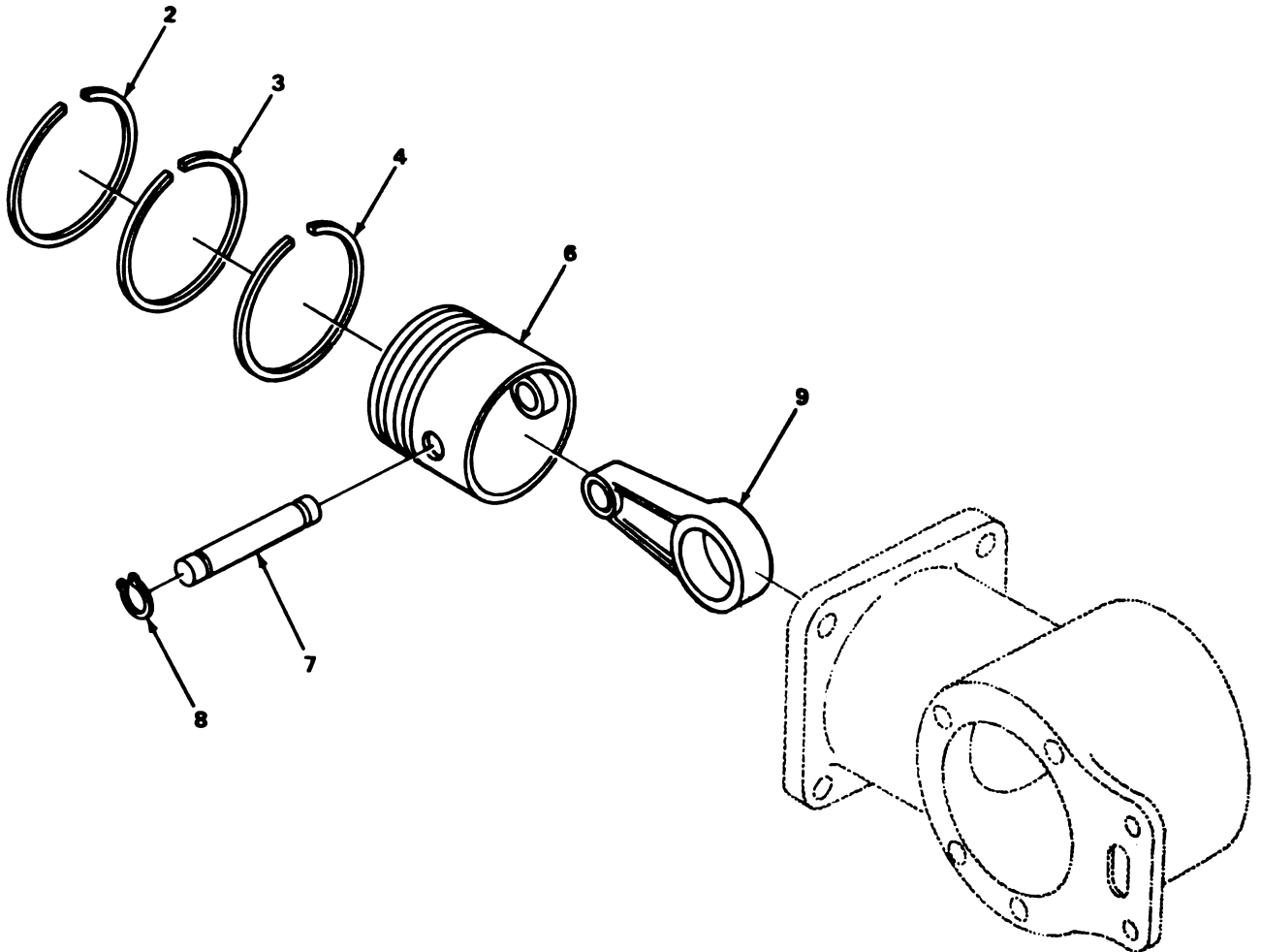
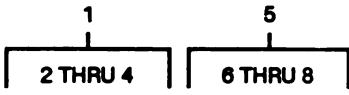

TA509677

FIGURE 164. PISTONS AND RINGS, AIR COMPRESSOR.

SECTION II

TM5-2420-206-34P

(1) ITEM NO	(2) SMR CODE	(3) CAGEC	(4) PART NUMBER	(5) DESCRIPTION AND USABLE ON CODES(UOC)	(6) QTY
				GROUP 5004 PISTONS, CONNECTING RODS, AND ROTORS	
				FIG. 164 PISTONS AND RINGS, AIR COMPRESSOR	
1	PAFZZ	15434	AR 73350	RING SET,PISTON AIR COMPRESSOR.....	1
2	XAFZZ	15434	180800	.RING,COMPRESSION.....	1
3	XAFZZ	15434	187350	.RING,COMPRESSION.....	1
4	XAFZZ	15434	180810	.RING,PISTON.....	1
5	PAFFF	15434	BM77410	PISTON,COMPRESSOR AIR COMPRESSOR...	1
6	PAFZZ	15434	165430	.PISTON,COMPRESSOR.....	1
7	PFFZZ	15434	119810	.PIN,PISTON.....	1
8	PAFZZ	15434	119859	.RING,RETAINING PISTON PIN.....	2
9	PFFZZ	15434	157860	CONNECTING ROD,PIST AIR COMPRESSOR.	1

END OF FIGURE

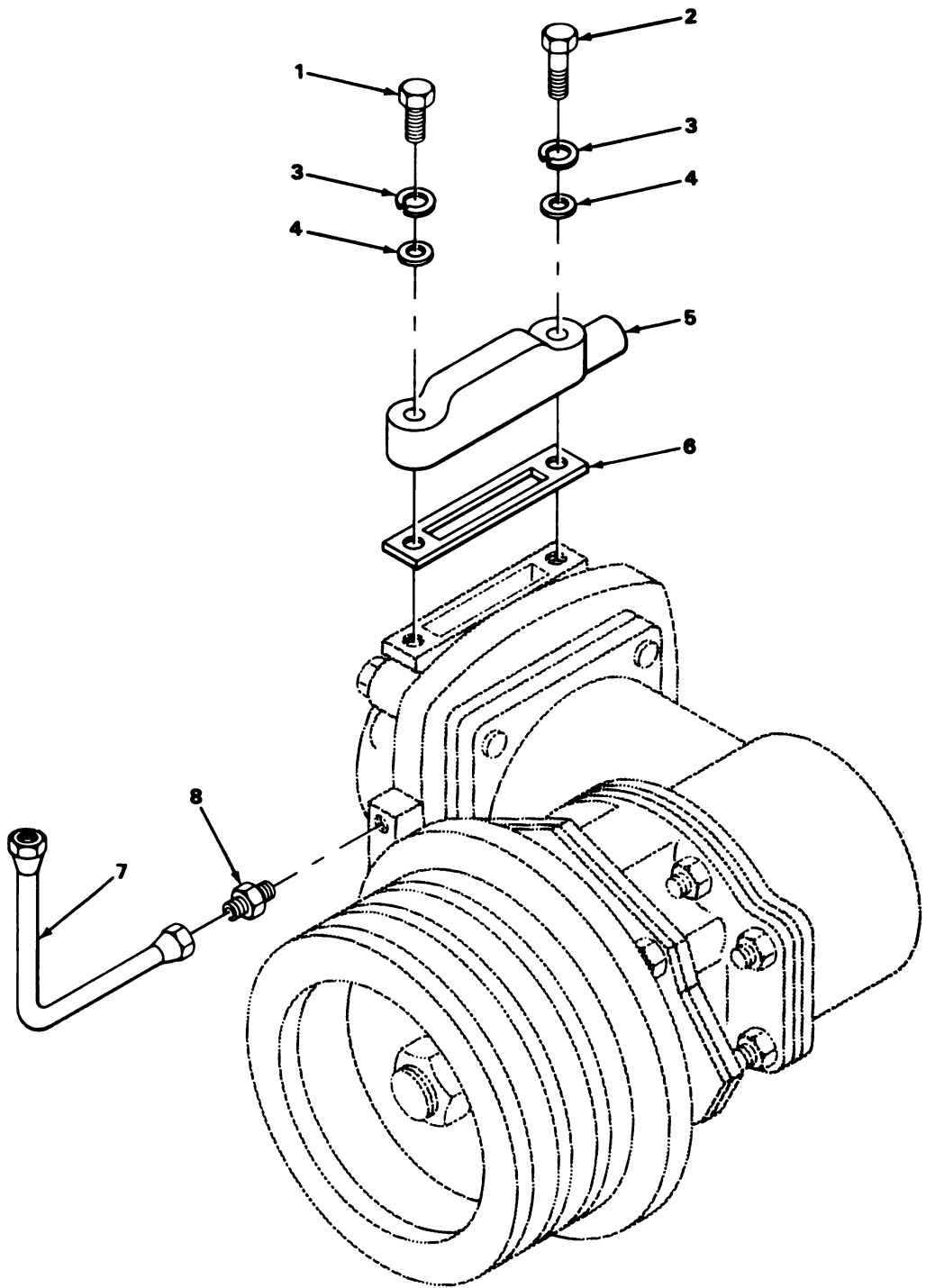

TA509978

FIGURE 165. AIR INTAKE, AIR COMPRESSOR.

SECTION II

TMS-2420-206-34P

(1) ITEM NO	(2) SMR CODE	(3) CAGEC	(4) PART NUMBER	(5) DESCRIPTION AND USABLE ON CODES (UOC)	(6) QTY
GROUP 5008 AIR INTAKES					
FIG. 165 AIR INTAKE, AIR COMPRESSOR					
1	PAFZZ	96906	MS90728-38	BOLT, MACHINE INLET CONNECTOR MOUNTING.....	1
2	PAFZZ	15434	S-147-B	BOLT, MACHINE INLET CONNECTOR MOUNTING.....	1
3	PAFZZ	96906	MS35338-45	WASHER, LOCK INLET CONNECTOR MOUNTING.....	2
4	PFFZZ	15434	146160	WASHER, FLAT INLET CONNECTOR MOUNTING.....	2
5	PAFZZ	15434	157894	CONNECTION, AIR INLE AIR COMPRESSOR.	1
6	PAFZZ	15434	3201386	GASKET AIR INLET CONNECTOR.....	1
7	PAFZZ	15434	162533	TUBE ASSEMBLY, METAL AIR COMPRESSOR TO ENGINE BLOCK.....	1
8	XDFZZ	15434	1002A	CONNECTION, TUBE AIR COMPRESSOR TO ENGINE BLOCK.....	2

END OF FIGURE

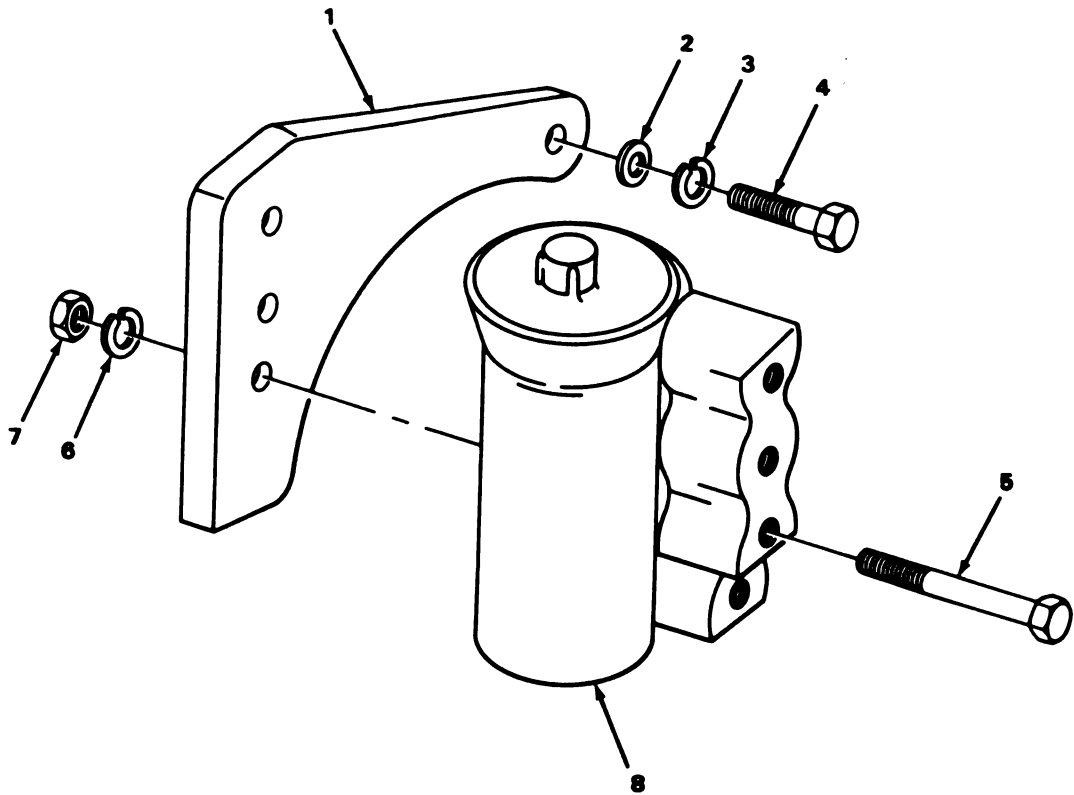

TA509979

FIGURE 166. AIR COMPRESSOR GOVERNOR MOUNTING.

SECTION II

(1) ITEM NO	(2) SMR CODE	(3) CAGEC	(4) PART NUMBER	(5) DESCRIPTION AND USABLE ON CODES(UOC)	(6) QTY
GROUP 5012 THROTTLING DEVICES					
FIG. 166 AIR COMPRESSOR GOVERNOR MOUNTING					
1	XBFZZ	15434	139870	BRACKET,GOVERNOR AIR COMPRESSOR.....	1
2	PAFZZ	15434	S626	WASHER,FLAT GOVERNOR BRACKET MOUNTING.....	2
3	PAFZZ	96906	MS35338-47	WASHER,LOCK GOVERNOR BRACKET MOUNTING.....	2
4	PAFZZ	15434	S108B	BOLT,MACHINE GOVERNOR BRACKET MOUNTING.....	2
5	PAFZZ	96906	MS90727-66	SCREW,CAP,HEXAGON H GOVERNOR MOUNTING.....	2
6	PAFZZ	96906	MS35338-45	WASHER,LOCK GOVERNOR MOUNTING.....	2
7	PAFZZ	96906	MS51971-2	NUT,PLAIN,HEXAGON GOVERNOR MOUNTING	2
8	XDFFF	06853	A275200	GOVERNOR, AIR COMPRESSOR.....	1

END OF FIGURE

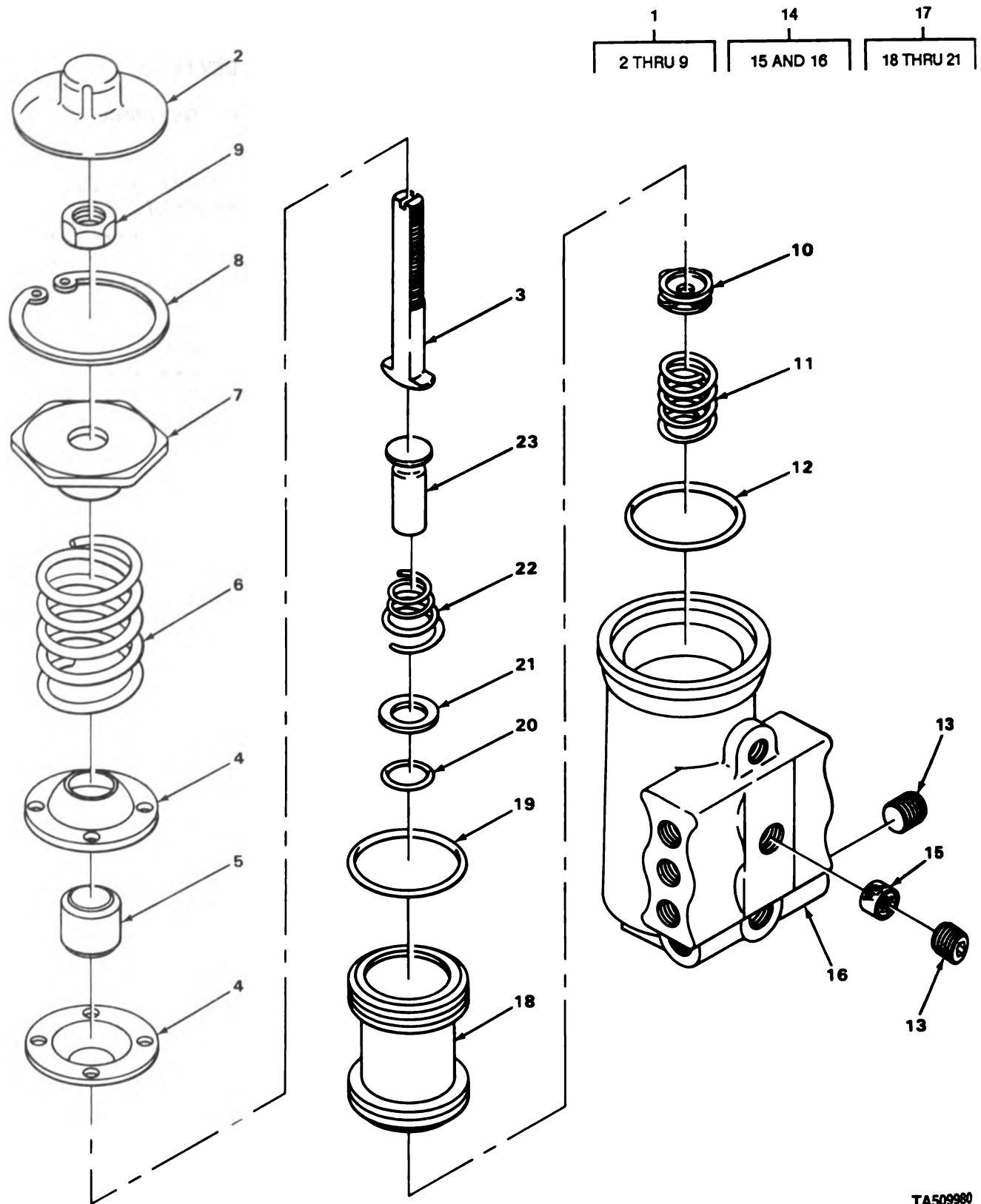

TA509980

FIGURE 167. AIR COMPRESSOR GOVERNOR.

SECTION II						
(1)	(2)	(3)	(4)	(5)	(6)	
ITEM	SMR		PART			
NO	CODE	CAGEC	NUMBER	DESCRIPTION AND USABLE ON CODES(UOC)		QTY

GROUP 5012 THROTTLING DEVICES

FIG. 167 AIR COMPRESSOR GOVERNOR

1	PFFFF	06853	275202	.PARTS KIT,GASOLINE AIR COMPRESSOR GOVERNOR ADJUSTING.....		1
2	PFFZZ	06853	240347	..COVER,ACCESS GOVERNOR.....		1
3	PAFZZ	06853	240340	..SETSCREW SPRING AND SEAT MOUNTING		1
4	PFFZZ	06853	240341	..SEAT,HELICAL COMPRE LOWER SPRING.		2
5	PFFZZ	06853	240342	..GUIDE,SPRING.....		1
6	PAFZZ	06853	240343	..SPRING,HELICAL,COMP AIR GOVERNOR.		1
7	PFFZZ	06853	240344	..SEAT,HELICAL COMPRE UPPER SPRING.		1
8	PAFZZ	06853	240345	..CLIP,RETAINING AIR COMPRESSOR GOVERNOR.....		1
9	PFFZZ	06853	202961	..NUT,PLAIN,HEXAGON ADJUSTING SCREW		1
10	PAFZZ	06853	240334	.DISK,VALVE AIR COMPRESSOR.....		1
11	PAFZZ	06853	240336	.SPRING,HELICAL,COMP AIR COMPRESSOR		1
12	PAFZZ	06853	239658	.PACKING,PREFORMED AIR COMPRESSOR..		1
13	PAFZZ	25511	P49787	.PLUG,PIPE GOVERNOR BODY.....		4
14	XAFFF	06853	275230	.HOUSING,AIR BRAKE G.....		1
15	PAFZZ	06853	240346	..STRAINER ELEMENT,SE.....		2
16	XAFZZ	06853	240330	..BODY,GOVERNOR.....		1
17	PFFFF	06853	103840	.PISTON,LINEAR ACTUA AIR COMPRESSOR		1
18	XAFZZ	06853	240331	..PISTON,GOVERNOR,COM.....		1
19	PFFZZ	06853	239658	..PACKING,PREFORMED AIR COMPRESSOR.		1
20	PFFZZ	06853	230175	..PACKING,PREFORMED AIR COMPRESSOR.		1
21	PFFZZ	06853	240333	..WASHER,FLAT EXHAUST STEM.....		1
22	PAFZZ	06853	240338	.SPRING,HELICAL,COMP EXHAUST STEM..		1
23	PFFZZ	06853	240339	.STEM,EXHAUST.....		1

END OF FIGURE

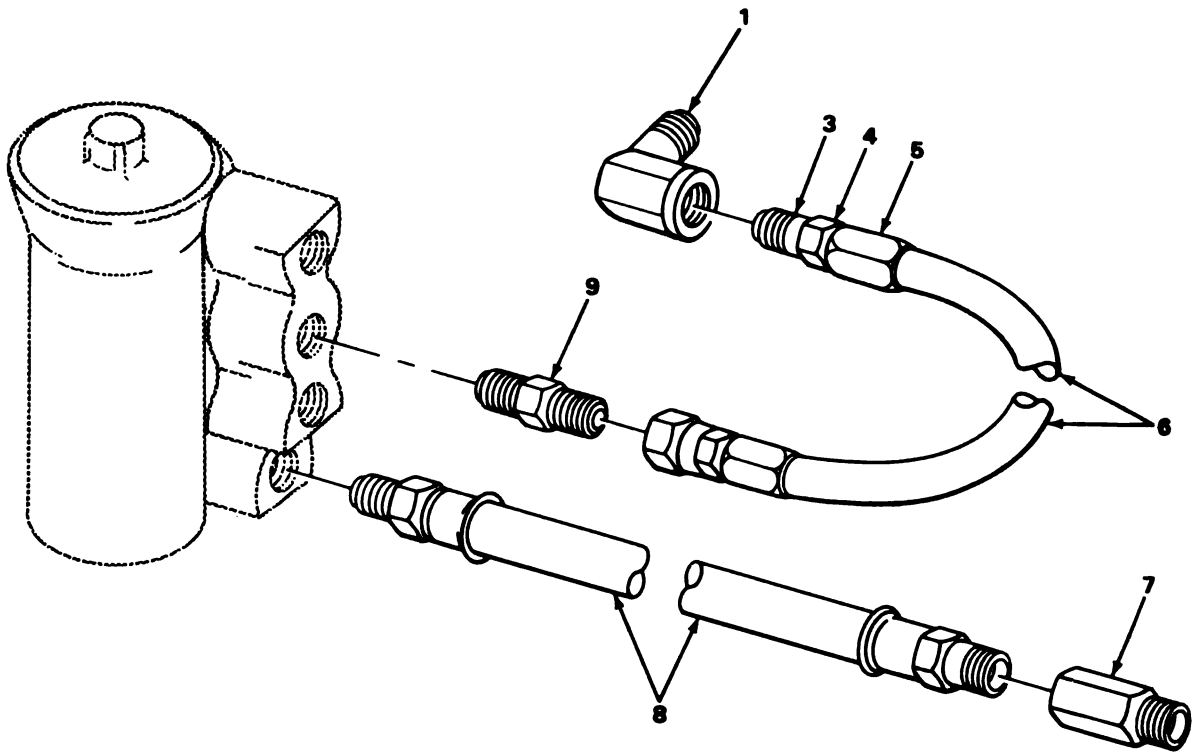
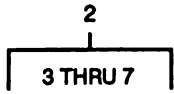

TA509981

FIGURE 168. AIR COMPRESSOR LINES AND FITTINGS.

SECTION II

(1) ITEM NO	(2) SMR CODE	(3) CAGEC	(4) PART NUMBER	(5) DESCRIPTION AND USABLE ON CODES(UOC)	(6) QTY
GROUP 5015 AIR DISCHARGE SYSTEM					
FIG. 168 AIR COMPRESSOR LINES AND FITTINGS					
1	XDOZZ	15434	69318	ELBOW,PIPE HOSE ASSEMBLY TO AIR COMPRESSOR HEAD.....	1
2	PAOZZ	15434	AS0401400MS	HOSE ASSEMBLY,NONME GOVERNOR TO AIR COMPRESSOR HEAD.....	1
3	XAOZZ	98441	1726-4S	.NIPPLE GOVERNOR HOSE ASSEMBLY.....	1
4	XAOZZ	98441	1116-4S	.SOCKET GOVERNOR HOSE ASSEMBLY.....	2
5	XAOZZ	98441	1725-4S	.ADAPTER,STRAIGHT,TU GOVERNOR HOSE ASSEMBLY.....	1
6	MOZZ	19207	213-4-1	.HOSE MAKE FROM HOSE P/N 213-4.....	1
7	PFOZZ	70026	R600-4-4	ADAPTER,STRAIGHT,PI HOSE ASSEMBLY TO AIR TANK TUBE.....	1
8	PAJZZ	40152	1520094	HOSE ASSEMBLY,NONME GOVERNOR TO AIR TANK.....	1
9	PAOZZ	07295	100740	ADAPTER,STRAIGHT,PI HOSE ASSEMBLY TO GOVERNOR.....	1

END OF FIGURE

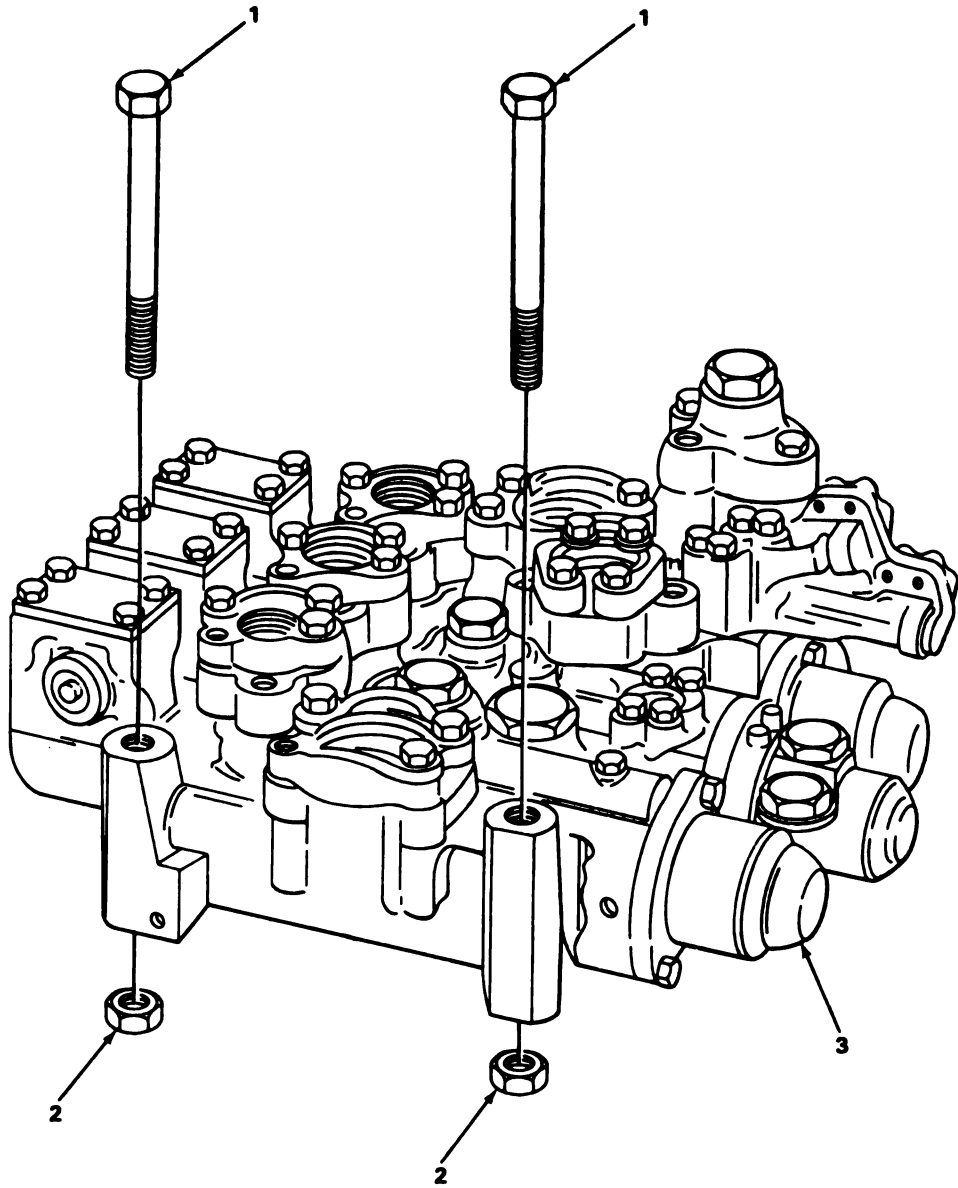

TA509962

FIGURE 169. SCRAPER CONTROL VALVE ATTACHING PARTS.

SECTION II			TM5-2420-206-34P		
(1)	(2)	(3)	(4)	(5)	(6)
ITEM NO	S4R CODE	CAGEC	PART NUMBER	DESCRIPTION AND USABLE ON CODES(UOC)	QTY
				GROUP 74 CRANES, SHOVELS, AND EARTHMOVING EQUIPMENT COMPONENTS	
				GROUP 7427 MISCELLANEOUS VALVES	
				FIG. 169 SCRAPER CONTROL VALVE ATTACHING PARTS	
1	PAOZZ	96906	MS90727-178	SCREW,CAP,HEXAGON H SCRAPER CONTROL VALVE MOUNTING.....	3
2	PAOZZ	96906	MS21044N10	NUT,SELF-LOCKING,HE SCRAPER CONTROL VALVE MOUNTING.....	3
3	PAOOD	11083	AJ9323	VALVE,LINEAR DIRECT.....	1

END OF FIGURE

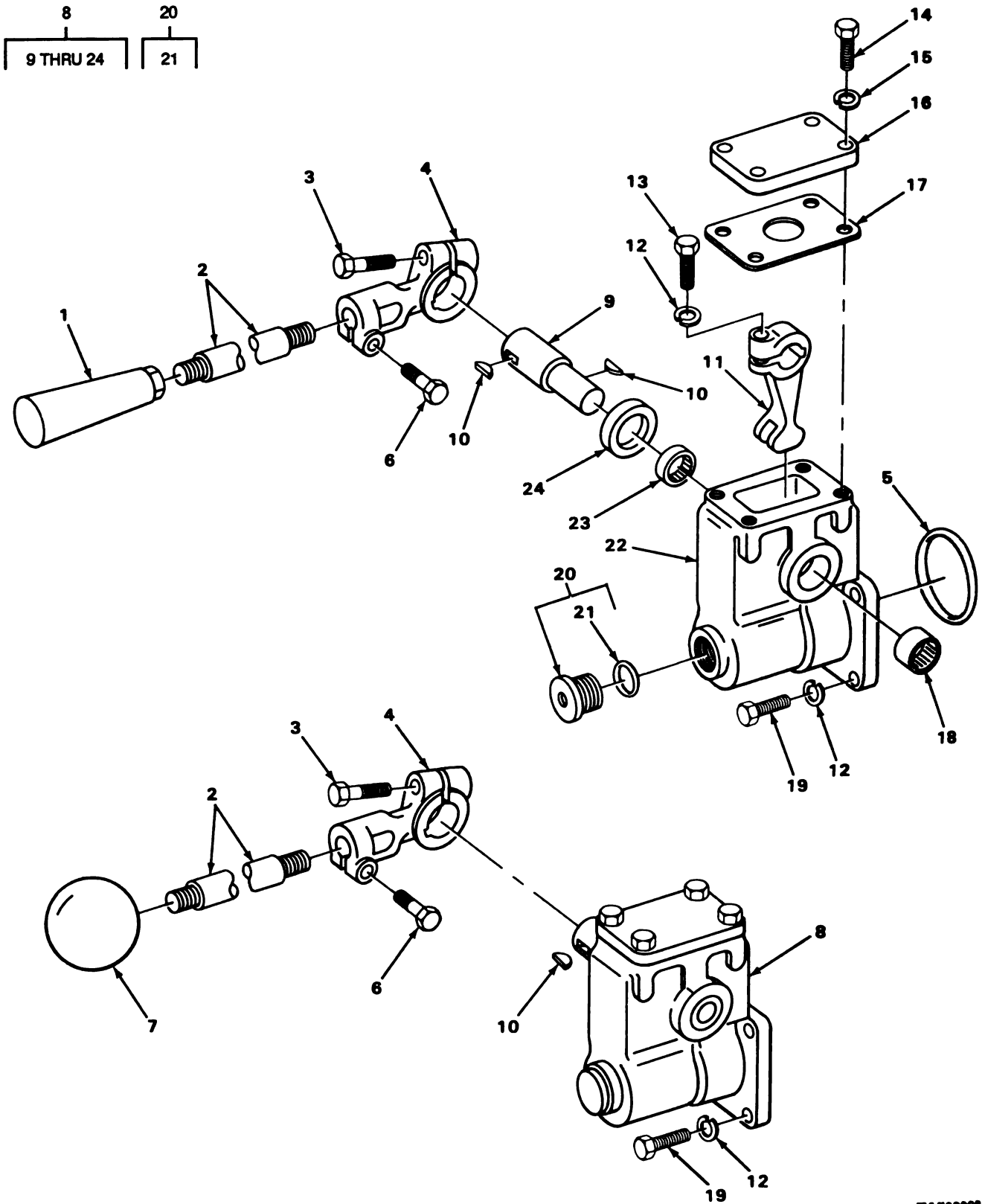

TA509983

FIGURE 170. SCRAPER CONTROL VALVE AND LEVERS.

SECTION II

TM5-2420-206-34P

(1) ITEM NO	(2) SMR CODE	(3) CAGEC	(4) PART NUMBER	(5) DESCRIPTION AND USABLE ON CODES(UOC)	(6) QTY
GROUP 7427 MISCELLANEOUS VALVES					
FIG. 170 SCRAPER CONTROL VALVE AND LEVERS					
1	PAOZZ	11083	OL0829	.HANDLE,CLUTCH LEVER EJECTOR AND BOWL CONTROL LEVER.....	2
2	XDOZZ	11083	406868	.LEVER,MANUAL CONTROL SCRAPER.....	3
3	PAOZZ	96906	MS90725-64	.SCREW,CAP,HEXAGON H.....	3
4	PFOZZ	11083	4J3027	.LEVER,MANUAL CONTROL.....	3
5	PAOZZ	11083	1H8720	.PACKING,PREFORMED.....	3
6	PFOZZ	11083	1A2029	.BOLT,MACHINE.....	3
7	PAOZZ	11083	2A1736	.KNOB APRON CONTROL LEVER.....	1
8	PFOZZ	11083	3J7585	.HOUSING GROUP CONTROL.....	3
9	XDOZZ	11083	3J7583	..SHAFT,SHOULDERED.....	1
10	PAOZZ	96906	MS35756-11	..KEY,WOODRUFF.....	2
11	PFOZZ	11083	3J7582	..LEVER,REMOTE CONTROL.....	1
12	PAOZZ	96906	MS35338-46	..WASHER,LOCK.....	5
13	PAOZZ	11083	2A4996	..BOLT,MACHINE.....	1
14	PAOZZ	96906	MS90728-33	..BOLT,MACHINE.....	4
15	PFOZZ	96906	MS35335-34	..WASHER,LOCK.....	4
16	PFOZZ	11083	3J5125	..CONTROL LEVER COVER.....	1
17	PAOZZ	11083	3J5552	..GASKET.....	1
18	PAOZZ	11083	3J7584	..BEARING,ROLLER,NEED.....	1
19	PAOZZ	96906	MS90728-8	..SCREW,CAP,HEXAGON H.....	4
20	PFOZZ	11083	3J3917	..PLUG,MACHINE THREAD.....	1
21	PAOZZ	81349	M83248/2-910	..PACKING,PREFORMED.....	1
22	PFOZZ	11083	3J7581	..HOUSING,LEVER.....	1
23	PAOZZ	60380	B168XPS0H	..BEARING,ROLLER,NEED.....	1
24	PFOZZ	11083	2J8333	..SEAL,PLAIN ENCASED.....	1

END OF FIGURE

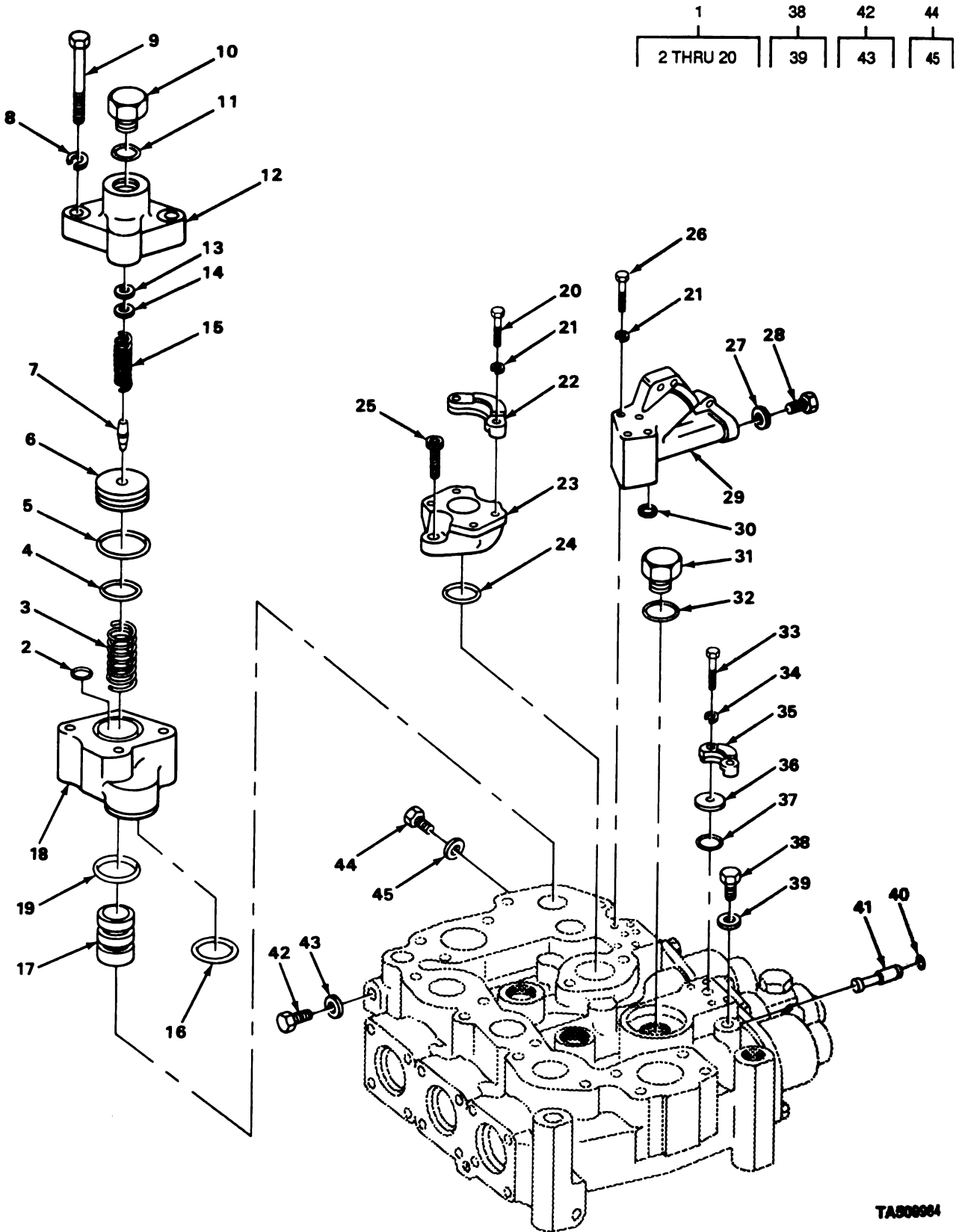
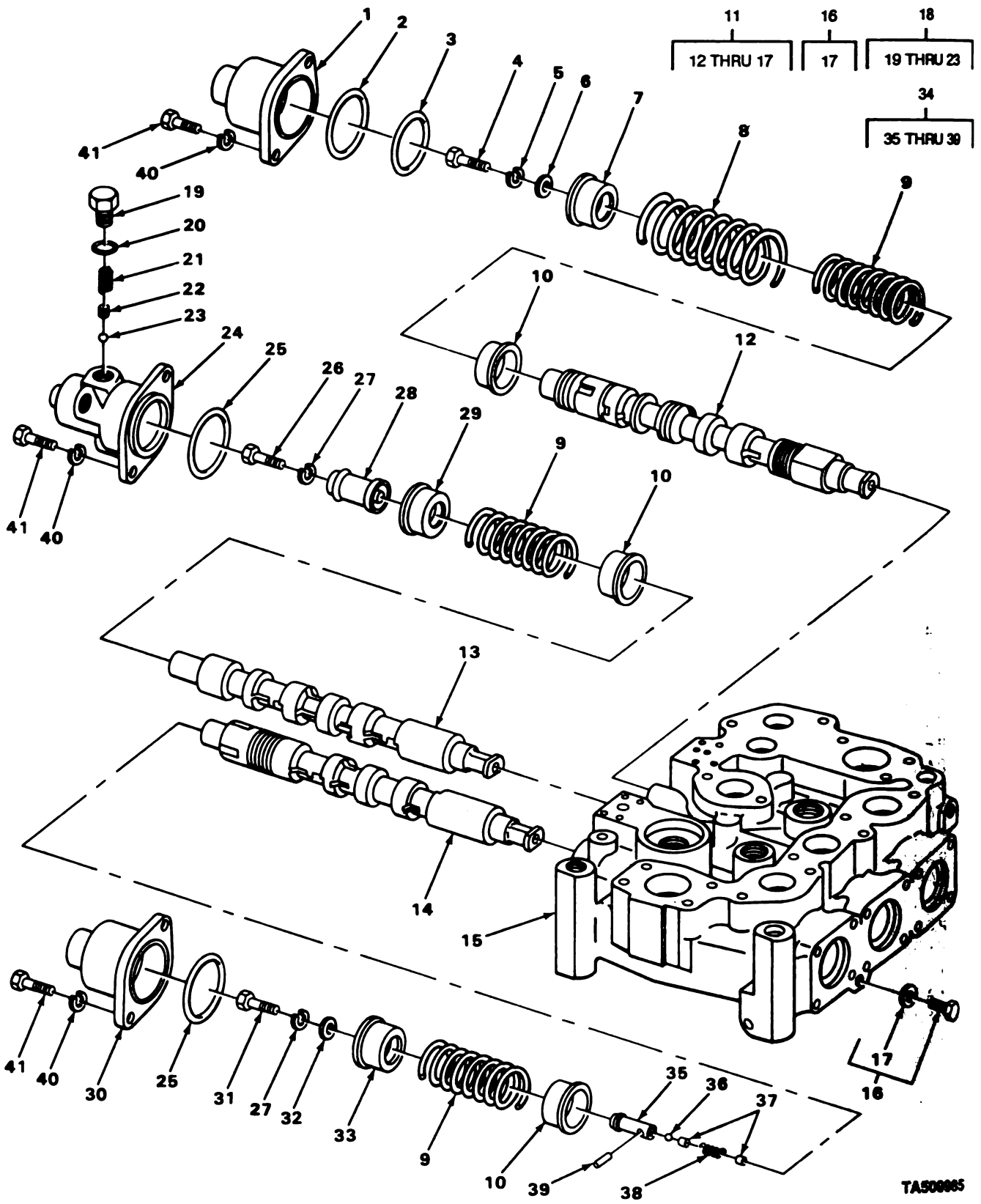

FIGURE 171. SCRAPER CONTROL VALVE, EXPLODED VIEW.

TA509904

(1) ITEM NO	(2) SMR CODE	(3) CAGEC	(4) PART NUMBER	(5) DESCRIPTION AND USABLE ON CODES(UOC)	(6) QTY
GROUP 7427 MISCELLANEOUS VALVES					
FIG. 171 SCRAPER CONTROL VALVE, EXPLODED VIEW					
1	XDOJO	11083	3J2764	.. VALVE, RELIEF.....	1
2	PAOZZ	11083	8F9206	.. PACKING, PREFORMED.....	1
3	PAOZZ	11083	2J75	.. SPRING.....	1
4	PAOZZ	11083	AJ523	.. PACKING, PREFORMED.....	1
5	PAOZZ	11083	4J525	.. PACKING, PREFORMED.....	1
6	PFOZZ	11083	4J1854	.. SEAT, VALVE.....	1
7	PAOZZ	11083	1J8497	.. VALVE.....	1
8	PAOZZ	96906	MS35338-48	.. WASHER, LOCK.....	2
9	PFOZZ	11083	SI573	.. BOLT, MACHINE.....	2
10	PAOZZ	11083	3J3429	.. PLUG, MACHINE THREAD.....	1
11	XDOZZ	81349	M83248/2-21-4	.. PACKING, PREFORMED.....	1
12	XDOZZ	11083	3J7472	.. BODY, PILOT.....	1
13	PAOZZ	11083	3J7470	.. DISK, SOLID, PLAIN.....	1
14	PAOZZ	11083	3J7473	.. SHIM.....	12
15	PAOZZ	11083	4F7115	.. SPRING, HELICAL, COMP.....	1
16	PAOZZ	11083	4J5573	.. PACKING, PREFORMED.....	1
17	PFOOD	11083	3J3435	.. RELIEF VALVE ASSEMB.....	1
18	XAOZZ	11083	3J7469	.. HOUSING.....	1
19	PAOZZ	11083	4J522	.. PACKING, PREFORMED.....	1
20	PAOZZ	11083	3H5368	.. BOLT, MACHINE.....	16
21	PAOZZ	96906	MS35340-47	.. WASHER, LOCK.....	20
22	PAOZZ	11083	3H3667	.. FLANGE, PIPE, SWIVEL.....	8
23	PAOZZ	11083	4J0264	.. FLANGE, ADAPTER.....	4
24	PAOZZ	11083	4J523	.. PACKING, PREFORMED.....	4
25	PAOZZ	11083	3F7147	.. SCREW, CAP, SOCKET HE.....	8
26	PFOZZ	96906	MS18154-41	.. BOLT, MACHINE.....	4
27	PAOZZ	81349	M83248/2-110	.. PACKING, PREFORMED.....	2
28	PFOZZ	11083	2J2864	.. PLUG, MACHINE THREAD.....	2
29	PAOZZ	11083	4J2194	.. CONNECTOR, FUEL LINE.....	1
30	PAOZZ	11083	5F9144	.. PACKING, PREFORMED.....	2
31	PAOZZ	11083	1J9693	.. PLUG.....	3
32	PFOZZ	81349	M83248/2-214	.. PACKING, PREFORMED.....	3
33	PFOZZ	96906	MS90728-35	.. BOLT, MACHINE.....	16
34	PAOZZ	96906	MS35338-45	.. WASHER, LOCK.....	16
35	PAOZZ	11083	1H5278	.. FLANGE, PIPE.....	8
36	XDOZZ	11083	5H4017	.. COVER, CYLINDER.....	4
37	PAOZZ	11083	5F7054	.. PACKING, PREFORMED.....	4
38	PAOJO	11083	4J1790	.. PLUG ASSEMBLY.....	1
39	PACZZ	11083	3J7354	.. PACKING, PREFORMED.....	1
40	PAJZZ	11083	4J2506	.. PACKING, PREFORMED.....	1
41	PFOZZ	11083	4J1051	.. PLUG, ORIFICE.....	1
42	PAOJO	11083	3J7506	.. PLUG, MACHINE THREAD.....	1
43	PAOZZ	25184	906-737-70	.. PACKING, PREFORMED.....	1
44	PFOJO	11083	3J5122	.. PLUG ASSEMBLY.....	2
45	PAOZZ	11083	3J7354	.. PACKING, PREFORMED.....	1

END OF FIGURE



TA500085

FIGURE 172. SCRAPER CONTROL VALVE AND RELATED PARTS.

SECTION II

TM5-2420-206-34P

(1) ITEM NO	(2) SMR CODE	(3) CAGEC	(4) PART NUMBER	(5) DESCRIPTION AND USABLE ON CODES(UOC)	(6) QTY
-------------------	--------------------	--------------	-----------------------	---	------------

GROUP 7427 MISCELLANEOUS VALVES

FIG. 172 SCRAPER CONTROL VALVE
AND RELATED PARTS

1	XDOZZ	11083	3J819	.HOUSING,SPRING.....	1
2	PAOZZ	11083	5H8848	.PACKING,PREFORMED.....	1
3	XDOZZ	11083	4J988	.SPACER,RING.....	1
4	XDOZZ	11083	0T318	.BOLT.....	1
5	PAOZZ	96906	MS35340-50	.WASHER,LOCK.....	1
6	XDOZZ	11083	0T171	.WASHER,FLAT.....	1
7	XDOZZ	11083	4J989	.WASHER,SHOULDERED A.....	1
8	XDOZZ	11083	4J1057	.SPRING,HELICAL,COMP.....	1
9	XDOZZ	11083	3J7808	.SPRING,HELICAL,COMP.....	3
10	XDOZZ	11083	3J7805	.SPRING,SPECIAL.....	3
11	XDOZZ	11083	5J1138	.VALVE,BODY GROUP.....	1
12	XAOZZ	11083	5J829	..STEM,VALVE.....	1
13	XAOZZ	11083	3J7923	..STEM,APRON VALVE.....	1
14	XAOZZ	11083	5J1236	..STEM,VALVE.....	1
15	XAOZZ	11083	3J2590	..BODY,CONTROL VALVE.....	1
16	PFOZO	11083	5J9286	..PLUG,MACHINE THREAD.....	5
17	PAOZZ	59556	K-500-EN-0431	..SEAL.....	1
18	PAOZZ	11083	4J1184	.PLUG ASSEMBLY,DETEN.....	4
19	PFOZZ	11083	3J8354	..PLUG,MACHINE THREAD.....	1
20	PAOZZ	11083	7F8607	..PACKING,PREFORMED.....	1
21	PFOZZ	83115	2640	..SPRING,HELICAL,COMP.....	1
22	PFOZZ	11083	4J1183	..SEAT,HELICAL COMPRE.....	1
23	PAOZZ	11083	489783	..BALL.....	1
24	XDOZZ	11083	3J7807	.HOUSING,SPRING.....	1
25	PAOZZ	11083	1H5728	.PACKING,PREFORMED.....	2
26	PAOZZ	11083	1D4703	.BOLT,MACHINE.....	1
27	PAOZZ	96906	MS35340-50	.WASHER,LOCK.....	2
28	XDOZZ	11083	3J8353	.SPACER SLEEVE.....	1
29	XDOZZ	11083	3J8351	.RETAINER,SPRING.....	1
30	XDOZZ	11083	4J2185	.HOUSING,SPRING.....	1
31	XDOZZ	11083	4J2486	.BOLT,MACHINE.....	1
32	PAOZZ	11083	0L2119	.SPACER,RING.....	1
33	PAOZZ	11083	4J2487	.RETAINER,HELICAL CO.....	1
34	PFOZZ	11083	4J1480	.PARTS KIT,VALVE.....	1
35	XAOZZ	11083	4J1337	..SEAT,VALVE.....	1
36	XAOZZ	11083	489880	..BALL,BEARING.....	1
37	XAOZZ	11083	4J1334	..SEAT,HELICAL COMPRE.....	2
38	XDOZZ	96906	MS24585-1176	..SPRING,HELICAL,COMP.....	1
39	XDOZZ	11083	3H1118	..PIN.....	1
40	PAOZZ	96906	MS35340-47	.WASHER,LOCK.....	6
41	PAOZZ	11083	3H5368	.BOLT,MACHINE.....	6

END OF FIGURE

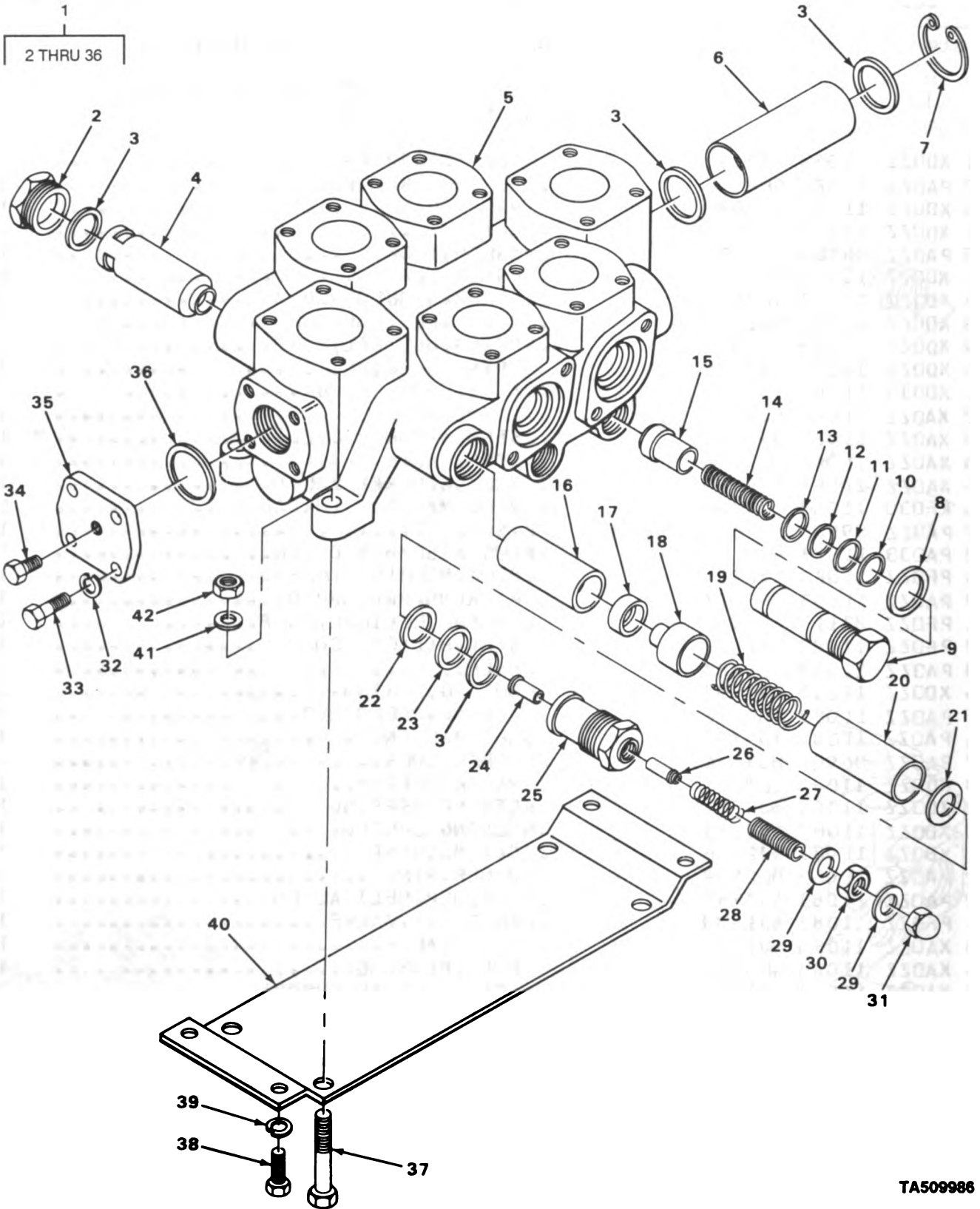

TA509986

FIGURE 173. BULLDOZER CONTROL VALVE AND RELIEF VALVE.

SECTION II

TM5-2420-206-34P

(1) ITEM NO	(2) SMR CODE	(3) CAGEC	(4) PART NUMBER	(5) DESCRIPTION AND USABLE ON CODES(UOC)	(6) QTY
GROUP 7427 MISCELLANEOUS VALVES					
FIG. 173 BULLDOZER CONTROL VALVE AND RELIEF VALVE					
1	XDFFF	40152	561656	VALVE, LINEAR, DIRECT.....	1
2	PAFZZ	09990	602054	.PLUG, MACHINE THREAD RELIEF SEAT...	1
3	XDFZZ	02697	2-224 N674-70	.PACKING, PREFORMED PLUGS.....	4
4	XDFZZ	45681	1653-602046	.SEAT, RELIEF.....	1
5	XAFZZ	45681	1653-645090	.BODY CONTROL VALVE.....	1
6	XDFZZ	45681	1653-602587	.SLEEVE VALVE.....	1
7	XDFZZ	45681	56X326	.RING, RETAINING SLEEVE.....	1
8	PAFZZ	96906	MS28775-216	.PACKING, PREFORMED CHECK CAP.....	4
9	XDFZZ	45681	1653-636149	.CHECK CAP CONTROL VALVE.....	4
10	XDFZZ	45681	109X120T	.RING, BACK-UP CHECK CAP.....	4
11	PAFZZ	02697	104X120A	.PACKING, PREFORMED CHECK CAP.....	4
12	PAFZZ	96906	MS29513-021	.PACKING, PREFORMED CHECK CAP.....	4
13	PAFZZ	09990	109X119T	.RETAINER, PACKING CHECK CAP.....	4
14	XDFZZ	09990	645379	.SPRING, HELICAL, COMP CHECK CAP.....	4
15	PFFZZ	09990	636147	.CHECK, POPPET CHECK CAP.....	4
16	XDFZZ	45681	1653-602047	.GUIDE SPRING.....	1
17	PFFZZ	08752	602050	.STRAINER ELEMENT, SE RELIEF POPPET.	1
18	XDFZZ	45681	1653-602049	.POPPET, RELIEF SPRING.....	1
19	PAFZZ	09990	582051	.SPRING, HELICAL, COMP RELIEF POPPET.	1
20	XDFZZ	45681	1653-602051	.SPACER RELIEF POPPET.....	1
21	PFFZZ	08752	1653-602052	.RETAINER, SPRING.....	1
22	PAFZZ	02697	104X219A	.PACKING, PREFORMED CAP.....	1
23	PAFZZ	02697	107X219	.PACKING, PREFORMED CAP.....	1
24	XDFZZ	08752	636333	.SEAT, VALVE CAP PLUNGER.....	1
25	XDFZZ	45681	1653-636331	.CAP, ADJUSTABLE.....	1
26	XDFZZ	45681	1653-636334	.PLUNGER, PILOT CAP.....	1
27	XDFZZ	08752	216-531-3000	.SPRING, HELICAL, COMP CAP.....	1
28	XDFZZ	45681	27X633	.SCREW, ADJUSTABLE CAP.....	1
29	XDFZZ	45681	103X7	.SEAL ADJUSTING SCREW.....	2
30	XDFZZ	45681	17X5	.NUT, PLAIN, HEXAGON ADJUSTING SCREW.	1
31	XDFZZ	45681	37X20	.NUT, PLAIN CAP.....	1
32	XDFZZ	45681	36X11	.WASHER, LOCK COVER MOUNTING.....	4
33	XDFZZ	45681	12X293	.SCREW, CAP, HEXAGON COVER MOUNTING..	4
34	PAFZZ	64294	29533-24	.PLUG, PIPE COVER.....	1
35	XDFZZ	45681	1653-592020	.COVER CONTROL VALVE.....	1
36	PAFZZ	88044	AN123888	.PACKING, PREFORMED COVER.....	1
37	PAFZZ	96906	MS90727-119	SCREW, CAP, HEXAGON H CONTROL VALVE MOUNTING.....	4
38	XDFZZ	12603	18C1015	SCREW, CAP, HEXAGON VALVE BRACKET MOUNTING.....	4
39	PFFZZ	12603	4E10	WASHER, LOCK VALVE BRACKET MOUNTING.	4
40	XBZZ	12603	561718	BRACKET, VALVE.....	1
41	PFFZZ	12603	635682	WASHER, FLAT VALVE BRACKET MOUNTING.	4
42	PAFZZ	12603	60D18RR	NUT, SELF-LOCKING, HE VALVE BRACKET MOUNTING.....	4

END OF FIGURE

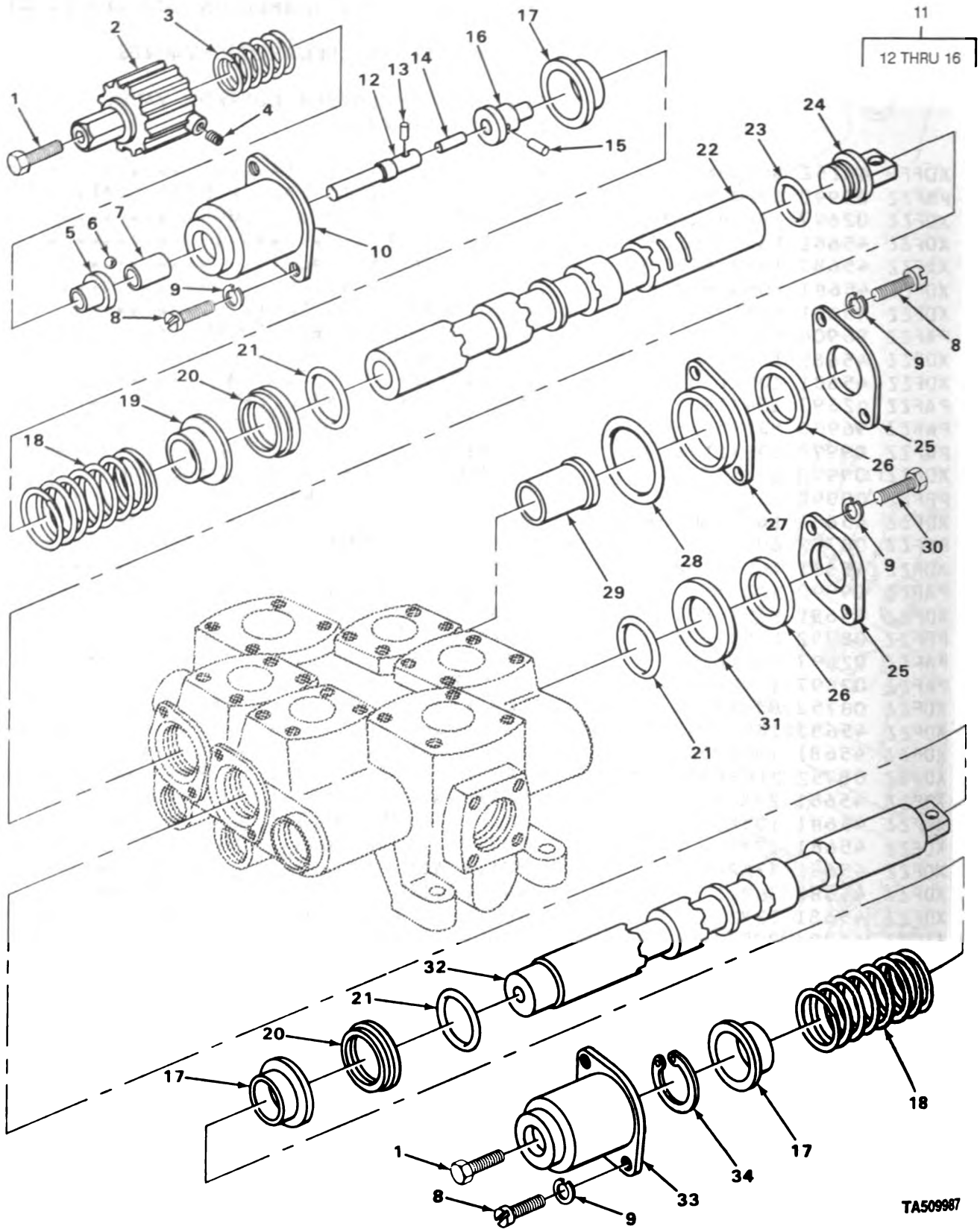

FIGURE 174. BULLDOZER CONTROL VALVE SPOOLS.

TA509967

SECTION II			TM5-2420-206-34P		(5)	(6)
(1)	(2)	(3)	(4)			
ITEM NO	SMR CODE	CAGEC	PART NUMBER	DESCRIPTION AND USABLE ON CODES (UOC)	QTY	
GROUP 7427 MISCELLANEOUS VALVES						
FIG. 174 BULLDOZER CONTROL VALVE SPOOLS						
1	XDFZZ	45681	1653-655825	FITTING, RELIEF.....	2	
2	XDFZZ	45681	1653-655829	CAP, TOP DETENT SPRING.....	1	
3	XDFZZ	09990	612898	SPRING, HELICAL, COMP.....	1	
4	XDFZZ	08752	26X130	SETSCREW TOP CAP.....	1	
5	XDFZZ	08752	612487	RETAINER, METAL.....	1	
6	PAFZZ	09990	98X12	BALL, BEARING CAM.....	6	
7	XDFZZ	45681	1652-612529	CAM, DETENT.....	1	
8	XDFZZ	08752	100X76	SCREW, MACHINE COVERS AND RETAINER, MOUNTING.....	6	
9	PAFZZ	88044	AN93688	WASHER, LOCK SEAL HOUSING, COVERS AND RETAINER MOUNTING.....	8	
10	XDFZZ	45681	1653-636134	COVER SPOOL.....	1	
11	XDFFF	45681	1653-636128	STUD, DETENT.....	1	
12	XDFZZ	08752	1653-636131	.PLUG, DETENT STUD.....	1	
13	XDFZZ	45681	1652-635147	.PIN, LOCK STUD.....	1	
14	XDFZZ	45681	1652-624114	.LINK STUD.....	1	
15	XDFZZ	45681	1652-635304	.PIN, LOCK LINK.....	1	
16	XDFZZ	45681	1653-636130	.PLUG DETENT STUD.....	1	
17	XDFZZ	08752	1653-602024	RETAINER, SPRING.....	2	
18	PAFZZ	09990	656810	SPRING, HELICAL, COMP SPOOL.....	2	
19	XDFZZ	08752	1653-636132	RETAINER, SPRING SPOOL.....	1	
20	PAFZZ	09990	602025	RETAINER, STEEL PACKING.....	2	
21	XDFZZ	02697	2-224 N674-70	PACKING, PREFORMED SPOOL.....	3	
22	XDFZZ	45681	1653-636121	SPOOL VALVE.....	1	
23	PAFZZ	96906	MS28775-216	PACKING, PREFORMED EYE.....	1	
24	XDFZZ	45681	1653-6020799	EYE SPOOL.....	1	
25	PFFZZ	09990	602031	RETAINER, WIPER.....	2	
26	PAFZZ	09990	635763	RING, WIPER RETAINER.....	2	
27	XDFZZ	45681	1653-602787	HOUSING, SEAL.....	1	
28	PAFZZ	96906	MS29513-223	PACKING, PREFORMED SEAL HOUSING.....	1	
29	XDFZZ	45681	1653-645355	BUSHING, SLEEVE SPOOL.....	1	
30	XDFZZ	45681	4X322	SCREW, CAP, HEXAGON SEAL HOUSING MOUNTING.....	2	
31	PAFZZ	09990	602030	RETAINER, PACKING.....	1	
32	XDFZZ	45681	1653-602-19	SPOOL VALVE.....	1	
33	XDFZZ	45681	1653-655830	COVER SPOOL AND SPRING.....	1	
34	XDFZZ	45681	56114	RING, RETAINING SPRING RETAINER TO SPOOL.....	1	

END OF FIGURE

5
6 THRU 11

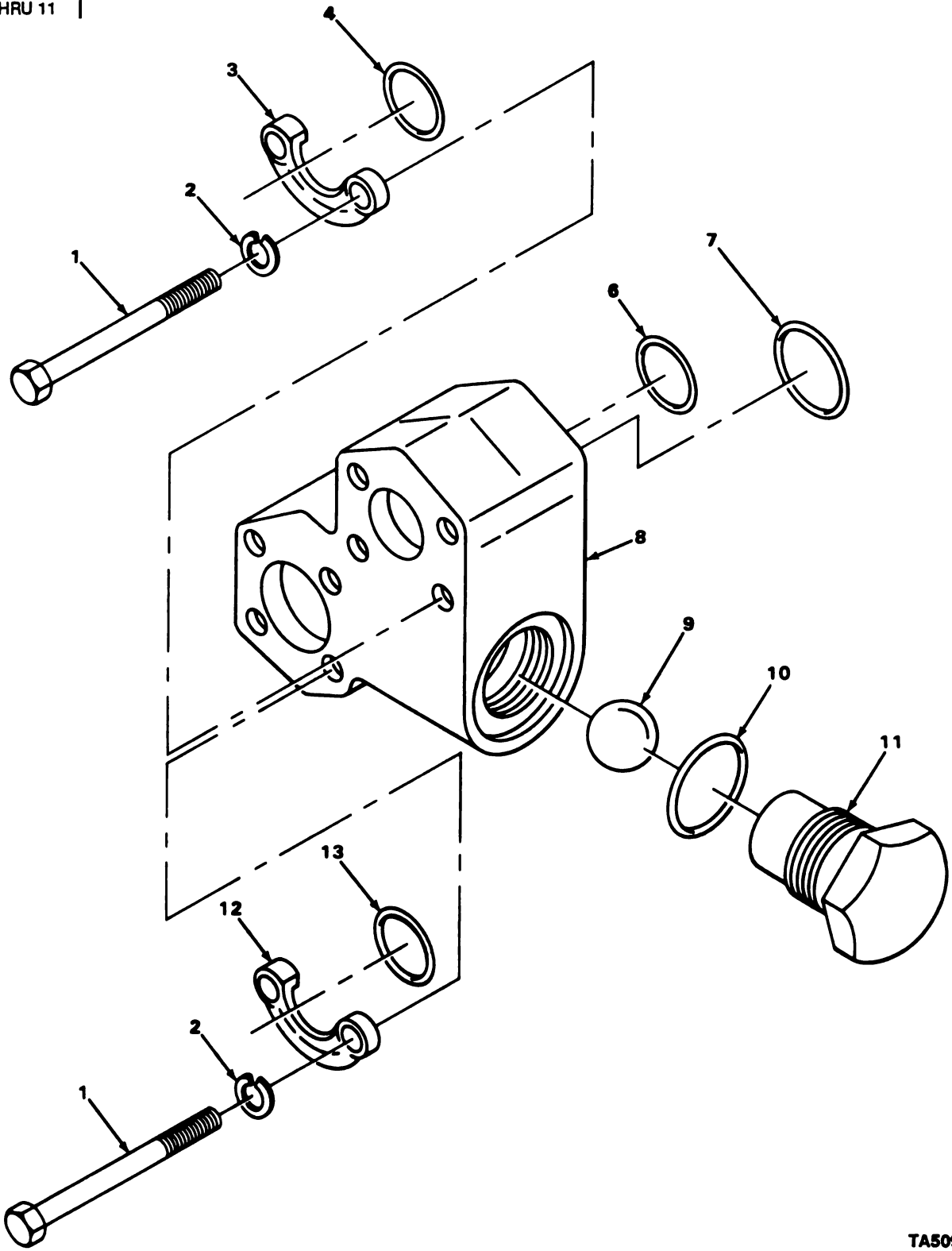

TA509988

FIGURE 175. BULLDOZER CONTROL CHECK VALVE.

SECTION II			TM5-2420-206-34P			
(1)	(2)	(3)	(4)	(5)	(6)	
ITEM NO	S4R CODE	CAGEC	PART NUMBER	DESCRIPTION AND USABLE ON CODES(UOC)	QTY	
GROUP 7427 MISCELLANEOUS VALVE						
FIG. 175 BULLDOZER CONTROL CHECK VALVE						
1	PADZZ	96906	MS90728-125	SCREW,CAP,HEXAGON H SPLIT FLANGE TO CHECK VALVE.....	8	
2	PAOZZ	12603	4E8	WASHER,LOCK SPLIT FLANGE TO CHECK VALVE.....	8	
3	PAJZZ	63906	32SF2	FLANGE,PIPE CHECK VALVE MOUNTING...	2	
4	PAJZZ	89749	1306625	PACKING,PREFORMED SPLIT FLANGE.....	1	
5	XDOFF	40152	561657	VALVE,BALL,CHECK.....	1	
6	XDFZZ	02697	2-224 N674-70	.PACKING,PREFORMED CHECK VALVE TO CONTROL VALVE.....	1	
7	PAFZZ	88044	AN123888	.PACKING,PREFORMED CHECK VALVE TO CONTROL VALVE.....	1	
8	XAFZZ	45681	1653-645150	.BODY.....	1	
9	XDFZZ	45681	98X96	.BALL CAP.....	1	
10	PAFZZ	96906	MS29513-132	.PACKING,PREFORMED CAP.....	1	
11	XDFZZ	45681	1653-645152	.CAP CHECK VALVE.....	1	
12	PAOZZ	81349	M52525/16-24	FLANGE,PIPE,SWIVEL CHECK VALVE MOUNTING.....	2	
13	PAJZZ	89749	1306624	PACKING,PREFORMED SPLIT FLANGE.....	1	

END OF FIGURE

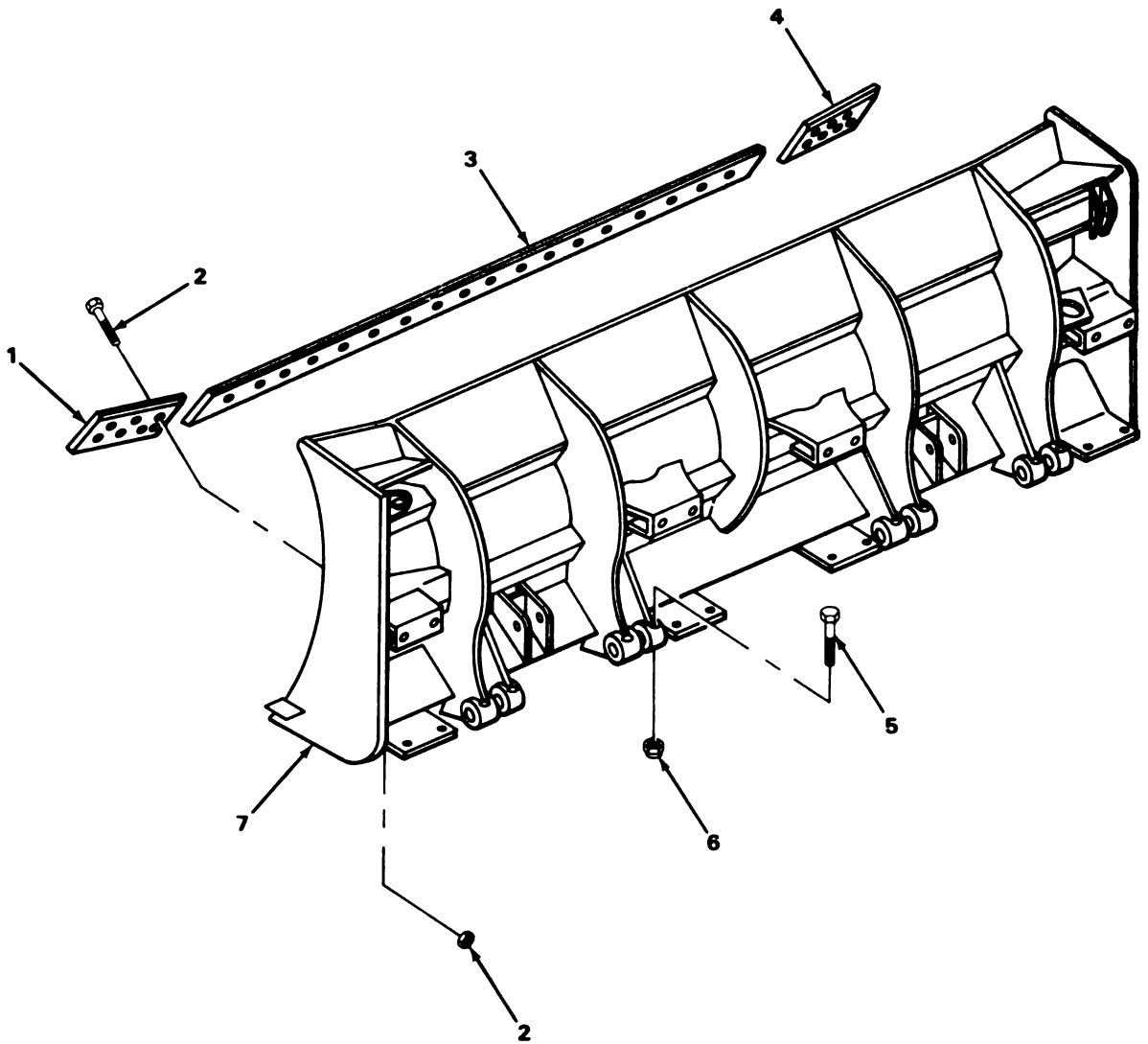

TA509989

FIGURE 176. BULLDOZER BLADE.

SECTION II			TM5-2420-206-34P			
(1)	(2)	(3)	(4)	(5)	(6)	
ITEM NO	S4R CODE	CAGEC	PART NUMBER	DESCRIPTION AND USABLE ON CODES(UOC)	QTY	
GROUP 7435 MOLDBOARD ASSEMBLY						
FIG. 176 BULLDOZER BLADE						
1	XDJZZ	96906	MS39104-16	END BIT,MOLDBOARD LEFT HAND.....	1	
2	PADZZ	40152	513450	BOLT,SQUARE NECK BIT AND EDGE MOUNTING.....	32	
3	PAOZZ	96906	MS39103-1	CUTTING EDGE,MOLDBO.....	1	
4	PADZZ	96906	MS39104-1R	END BIT,MOLDBOARD RIGHT HAND.....	1	
5	PADZZ	96906	MS90727-127	SCREW,CAP,HEXAGON H ANCHOR PIN MOUNTING.....	4	
6	PF0ZZ	96906	MS21044N8	NUT,SELF-LOCKING,HE ANCHOR PIN MOUNTING.....	4	
7	XDO4H	40152	561545	BLADE,BULLDOZER.....	1	

END OF FIGURE

6
7 THRU 13

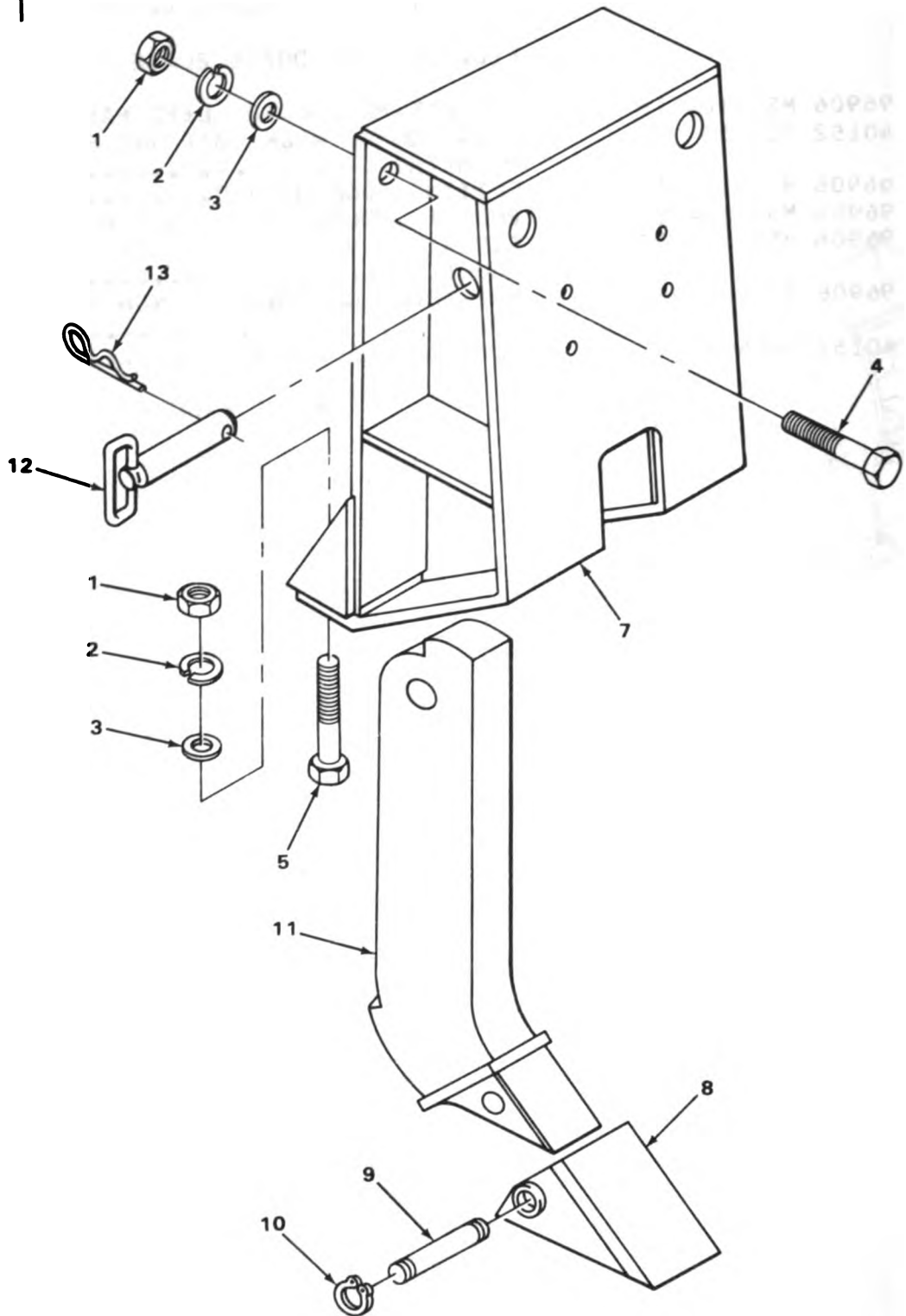

TA509990

FIGURE 177. SCARIFIER.

SECTION II

TM5-2420-206-34P

(1) ITEM NO	(2) S4R CODE	(3) CAGEC	(4) PART NUMBER	(5) DESCRIPTION AND USABLE ON CODES(UOC)	(6) QTY
GROUP 7440 SCARFIER ASSEMBLY					
FIG. 177 SCARFIER					
1	XDDZZ	12603	62D20	NUT,PLAIN,HEXAGON BACK RIPPER MOUNTING.....	16
2	XDDZZ	12603	4E20	WASHER,LOCK BACK RIPPER MOUNTING...	16
3	XDDZZ	21924	80018	WASHER,FLAT.....	16
4	XDDZZ	12603	24C2048	SCREW,CAP,HEXAGON H BACK RIPPER MOUNTING.....	8
5	PAZZZ	96906	MS90727-279	SCREW,CAP,HEXAGON H BACK RIPPER MOUNTING.....	8
6	XDDDD	81947	R11858A	BACK RIPPER.....	4
7	XADZZ	21924	80001	.BODY SCARIFIER.....	1
8	PAZZZ	21924	80007	.TOOTH,SURFACE RIPPI SCARIFIER.....	1
9	PAZZZ	21924	80006	.PIN,GROOVED,HEADLES.....	1
10	PAZZZ	79136	5100-62	.RING,RETAINING TOOTH PIN.....	2
11	PAZZZ	96906	MS39000-4	.SHANK-TOOTH,SURFACE SCARIFIER.....	1
12	PAZZZ	21924	80015	.PIN LINK.....	1
13	PAZZZ	21924	80003	.PIN,SPECIAL LINK PIN.....	1

END OF FIGURE

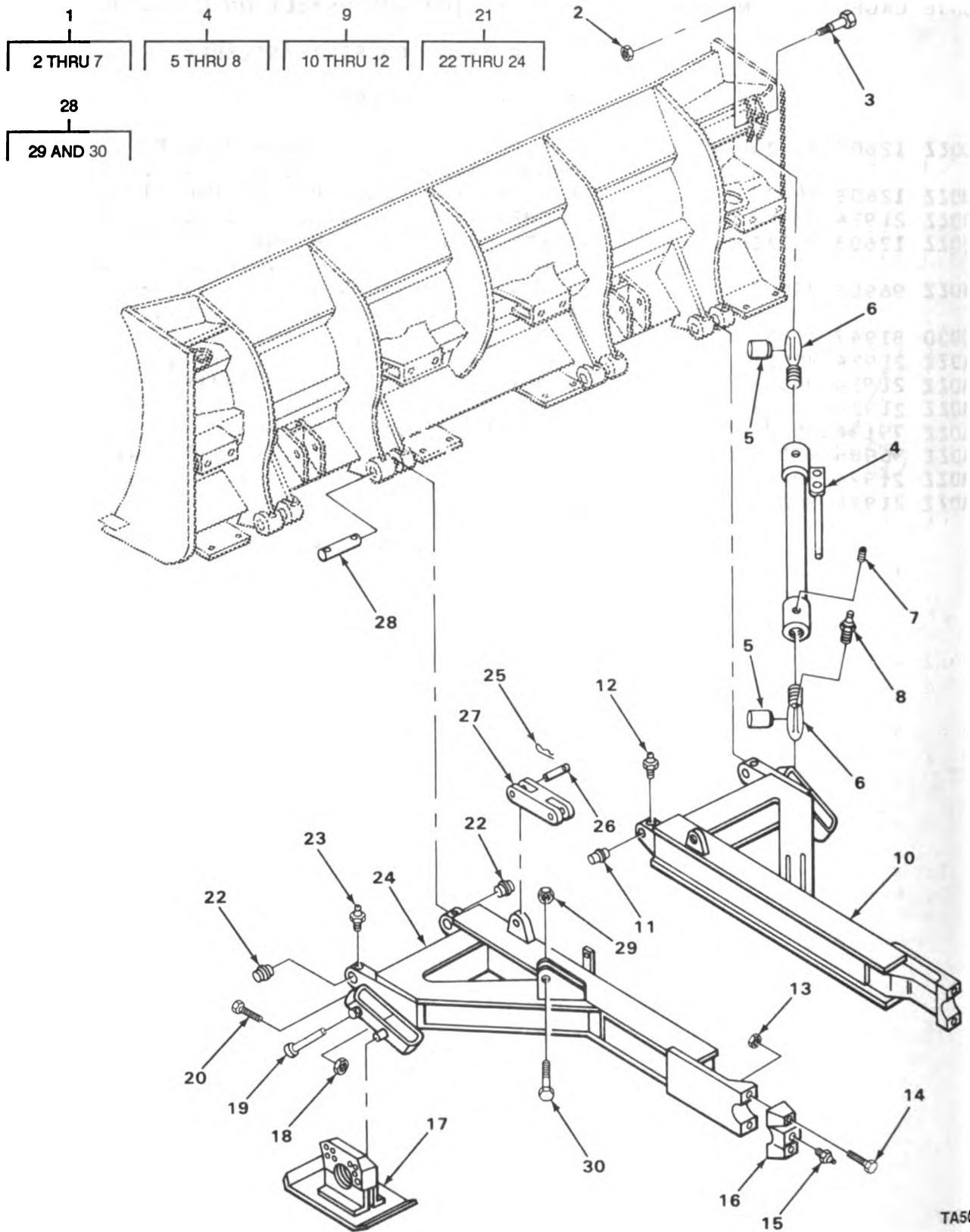

TA509991

FIGURE 178. PUSHBEAM ASSEMBLY.

SECTION II			TM5-2420-206-34P			
(1)	(2)	(3)	(4)	(5)	(6)	
ITEM	SMR		PART			
NO	CODE	CAGEC	NUMBER	DESCRIPTION AND USABLE ON CODES(UOC)	QTY	

GROUP 7447 PUSHBEAM AND YOKE
COMPONENTS

FIG. 178 PUSHBEAM ASSEMBLY

1	XBOJJ	12603	564911	PITCH ASSEMBLY.....	1	
2	PADZZ	40152	582993	.NUT,SELF-LOCKING,HE ANCHOR PIN MOUNTING.....	2	
3	PFOZZ	40152	561618	.BOLT,SHOULDER PUSH BEAM.....	2	
4	XDOJJ	12603	561169	.ROD ASSEMBLY RIGHT HAND.....	1	
4	XDOOO	12603	561171	.ROD ASSEMBLY LEFT HAND.....	1	
5	PAOZZ	51588	B36LH	..BEARING,PLAIN,SELF- ROD.....	1	
6	XDOZZ	12603	564895	..ROD RIGHT HAND.....	1	
6	XDOZZ	12603	564896	..ROD LEFT HAND.....	1	
7	PAOZZ	96906	MS51977-75	..SETSCREW BEARING RETAINER.....	4	
8	PAOZZ	96906	MS15003-1	..FITTING,LUBRICATION RODS.....	2	
9	XDOOO	40152	564823	PUSH BEAM, DOZER RIGHT HAND.....	1	
10	XBOZZ	12603	564824	.PUSH BEAM ASSEMBLY RIGHT HAND.....	1	
11	XDOZZ	12603	561523	.BEARING,SLEEVE PUSH BEAM.....	2	
12	PADZZ	96906	MS15003-1	.FITTING,LUBRICATION SLIP YOKE.....	2	
13	PAOZZ	96906	MS21044N20	CUT,SELF-LOCKING,HE BEARING CAP MOUNTING.....	4	
14	PFOZZ	12603	24C20136	SCREW,CAP,HEXAGON H BEARING CAP MOUNTING.....	4	
15	PAJZZ	96906	MS15003-1	FITTING,LUBRICATION BEARING CAP....	2	
16	XDOZZ	12603	561147	CAP,BEARING PUSH BEAM.....	2	
17	PADZZ	40152	564916	SKID SHOE ASSEMBLY PUSH BEAM.....	2	
18	XDOZZ	12603	30D6	NUT,SELF-LOCKING,HE SKID SHOE PIN MOUNTING.....	4	
19	PAOZZ	40152	561542	PIN,STRAIGHT,HEADED SKID MOUNTING..	4	
20	PAJZZ	96906	MS90727-68	SCREW,CAP,HEXAGON H.....	4	
21	PADJJ	12603	564817	PUSH BEAM, DOZER LEFT HAND.....	1	
22	XBOZZ	12603	561523	.BEARING,SLEEVE PUSH BEAM.....	2	
23	PADZZ	96906	MS15003-1	.FITTING,LUBRICATION PUSH BEAM.....	2	
24	XBOZZ	12603	564816	.PUSH BEAM ASSEMBLY LEFT HAND.....	1	
25	PADZZ	73287	IHP146	PIN,LOCK LOCKUP PIN MOUNTING.....	8	
26	PAOZZ	40152	561616	PIN,STRAIGHT,HEADLE ARM.....	4	
27	PFOZZ	40152	561595	CONNECTING LINK,RIG PUSH BEAM.....	2	
28	PADJJ	40152	564510	PIN,STRAIGHT,HEADLE PUSH BEAM MOUNTING.....	4	
29	PAOZZ	40152	582993	.NUT,SELF-LOCKING,HE ANCHOR PIN MOUNTING.....	1	
30	PADZZ	40152	561618	.BOLT,SHOULDER PUSH BEAM.....	1	

END OF FIGURE

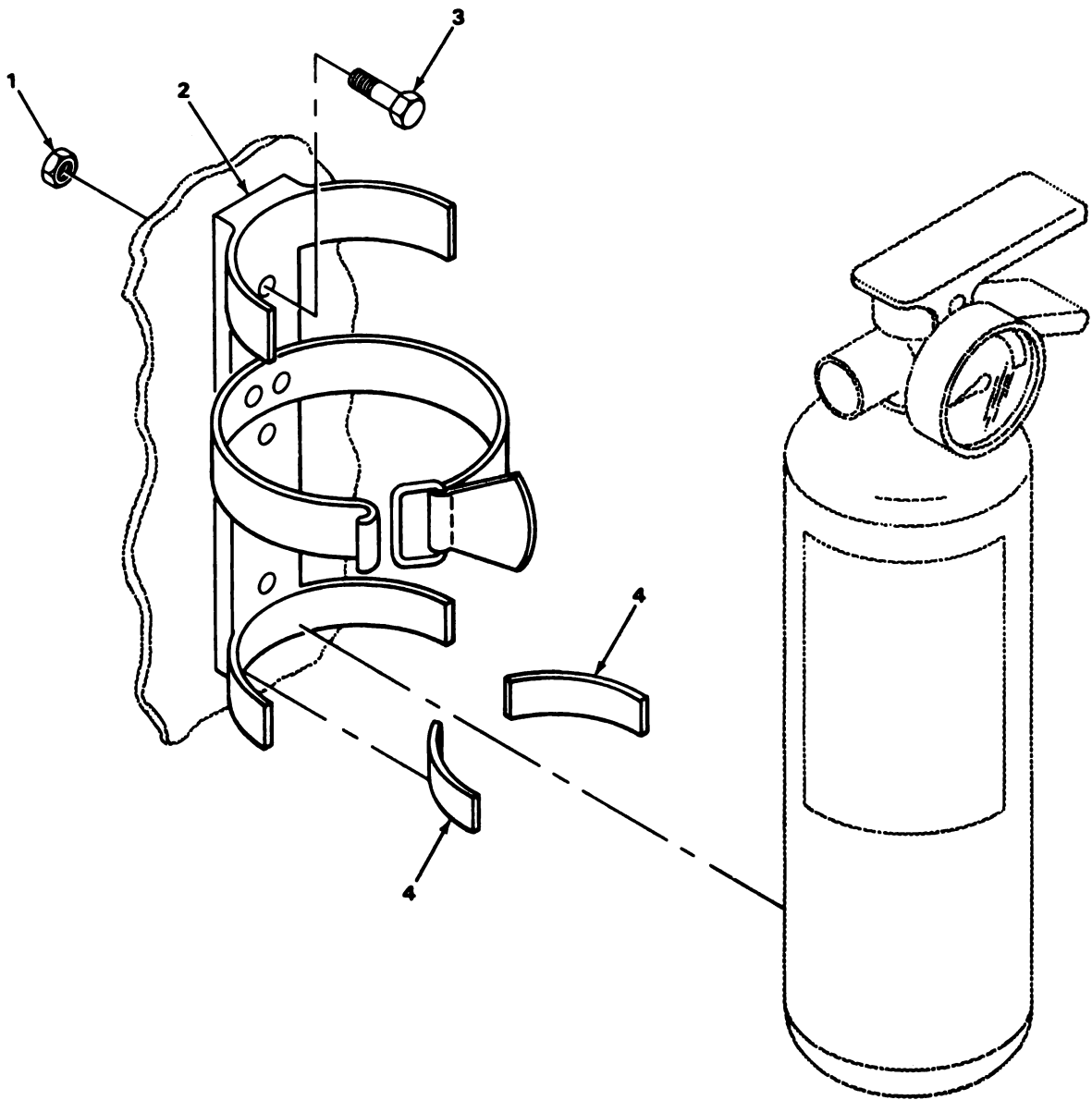

TA509992

FIGURE 179. FIRE EXTINGUISHER.

SECTION II

TM5-2420-206-34P

(1) ITEM NO	(2) SMR CODE	(3) CAGEC	(4) PART NUMBER	(5) DESCRIPTION AND USABLE ON CODES (UOC)	(6) QTY
GROUP 76 FIRE FIGHTING EQUIPMENT COMPONENTS					
GROUP 7638 PORTABLE FIRE FIGHTING EQUIPMENT					
FIG. 179 FIRE EXTINGUISHER					
1	XDOZZ	12603	50010	NUT, SELF-LOCKING.....	4
2	XDOZZ	12603	565232	BRACKET, FIRE.....	1
3	PFOZZ	89749	3G1008	SCREW, MACHINE.....	4
4	PAOZZ	76005	J5682-20	PAD SHOCK.....	4

END OF FIGURE

SECTION II
 (1) (2) (3) (4) (5) (6)
 ITEM S4R
 NO CODE CAGEC PART NUMBER DESCRIPTION AND USABLE ON CODES(UOC) QTY

GROUP 94 REPAIR KITS
 GROUP 9401 REPAIR KITS
 FIG. KITS

PAFZZ 15434 AR45629

GASKET CYLINDER HEAD..... 1
 GASKET (1) 162-15
 GASKET (1) 2-5
 GASKET (1) 2-18
 GASKET (1) 7-14
 GASKET (1) 7-19
 GASKET (1) 14-30
 GASKET (4) 19-20
 GASKET (1) 21-8
 GASKET (6) 22-3
 GASKET (3) 21-37
 GASKET (1) 36-14
 GASKET (1) 47-9
 GASKET (1) 47-1
 GASKET (6) 48-9
 GASKET (1) 51-28
 GASKET (1) 57-3
 LOCKING PLATE,NUT A(2) 22-9
 PACKING,PREFORMED (6) 20- 12
 PACKING,PREFORMED (3) 3- 18
 PACKING,PREFORMED (1) 2- 30
 PACKING,PREFORMED (1) 10-11
 PACKING,PREFORMED (2) 14-17
 PACKING,PREFORMED (1) 16-43
 PACKING,PREFORMED (1) 14-9
 PACKING,PREFORMED (4) 3-5
 PACKING,PREFORMED (2) 48-6
 SEAL (1) 51-17
 SEAL,PLAIN ENCASED (1) 10-2
 SEAL,THERMO (1) 47-4
 SPACER,RING (1) 21-10
 GASKET,HEAD (1) 3-14
 GASKET (1) 3-15
 RETAINER,CYLINDER (1) 3-16

PFFZZ 15434 AR51478

SHIM SET COUNTERBORE,CYLINDER V
 LINING.....
 SHIM, .0063 IN THK (1) 2-32
 SHIM, .0072 IN THK (1) 2-32
 SHIM .0081 IN THK (1) 2-32
 SPACER,RING (1) 2-32
 SHIM (1) 2-32
 SHIM (1) 2-32

PAHZZ 15434 BM68356

GASKET SET..... 1
 GASKET (1) 33-23
 GASKET (1) 41-4
 GASKET (1) 32-7

KITS-1

SECTION II
 (1) (2) (3)
 ITEM SMR
 NO CODE CAGEC

TM5-2420-206-34P
 (4)
 PART
 NUMBER

(5)

(6)

DESCRIPTION AND USABLE ON CODES(UOC) QTY

ITEM NO	SMR CODE	CAGEC	PART NUMBER	DESCRIPTION AND USABLE ON CODES(UOC)	QTY
			GASKET	(1) 33-22	
			GASKET	(1) 33-19	
			GASKET	(1) 40-23	
			GASKET	(1) 29-21	
			GASKET	(1) 30-16	
			PACKING WITH RETAIN	(1) 30-2	
			PACKING WITH RETAIN	(1) 40-17	
			PACKING, PREFORMED	(1) 33-18	
			PACKING, PREFORMED	(1) 33-17	
			PACKING, PREFORMED	(1) 31-16	
			PACKING, PREFORMED	(1) 33-16	
			PACKING, PREFORMED	(1) 31-42	
			PACKING, PREFORMED	(1) 40-13	
			PACKING, PREFORMED	(1) 29-13	
			PACKING, PREFORMED	(1) 29-10	
			SEAL, OIL	(2) 41-24	
			SEAL, PLAIN, ENCASED	(1) 31-4	
			GASKET	(1) 31-3	
PAFZZ	16764	1947310	PARTS KIT, ENGINE GE.....		1
			BRUSH, ELECTRICAL CO	(4) 54-10	
			INSULATION SHEET, EL	(2) 54-16	
			SPACER, PLATE	(1) 54-17	
			SPRING, HELICAL, TORS	(4) 54-12	
XDFZZ	16764	1950631	PARTS KIT, ELECTRICA.....		1
			BEARING, SLEEVE	(1) 58-53	
			BEARING, SLEEVE	(1) 58-46	
			BELLOWS, PROTECTION	(1) 58-23	
			BRUSH, ELECTRICAL CO	(8) 58-50	
			BUSHING, SLEEVE	(1) 58-38	
			GASKET	(1) 58-42	
			GASKET	(2) 58-32	
			GASKET	(1) 58-17	
			INSULATOR, BUSHING	(1) 58-5	
			INSULATOR, BOWL	(1) 58-4	
			INSULATOR, BUSHING	(1) 58-18	
			PACKING, PREFORMED	(2) 58-8	
			PACKING, PREFORMED	(1) 58-6	
			PACKING, PREFORMED	(1) 58-36	
			PACKING, PREFORMED	(1) 58-34	
			SPRING, HELICAL, TORS	(8) 58-11	
			WASHER	(1) 58-47	
			WASHER STUD	(1) 58-16	
			WASHER, FLAT	(1) 58-12	
			WASHER, FLAT	(1) 58-43	
			WASHER, FLAT	(1) 58-14	
PAFZZ	15434	3011478	GASKET ENGINE OVERHAUL.....		1
			GASKET	(1) 4-24	
			GASKET	(1) 4-24	
			GASKET	(1) 5-7	
			GASKET	(1) 5-12	
			GASKET	(1) 10-1	
			GASKET	(1) 14-21	

KITS-2

SECTION II

TM5-2420-206-34P

(1) ITEM NO	(2) SMR CODE	(3) CAGEC	(4) PART NUMBER	(5) DESCRIPTION AND USABLE ON CODES(UOC)	(6) QTY
				GASKET	(1) 14-16
				GASKET	(1) 14-10
				GASKET	(1) 19-49
				GASKET	(1) 19-5
				GASKET	(1) 15-20
				GASKET	(1) 16-37
				GASKET	(1) 16-15
				GASKET	(1) 16-26
				GASKET	(1) 16-10
				GASKET	(1) 19-16
				GASKET	(2) 19-31
				GASKET	(1) 15-9
				GASKET	(2) 15-16
				GASKET	(1) 21-14
				GASKET	(1) 21-16
				GASKET	(1) 34-36
				GASKET	(1) 51-6
				GASKET	(1) 162-8
				LOCKING PLATE,NUT A	(1) 36-11
				SPACER,RING	(1) 19-41
				SEAL,PLAIN	(1) 4-8
				SEAL,PLAIN,ENCASED	(1) 4-28
PAFZZ	62983	416441		PARTS KIT,HYDRAULIC STEERING PUMP..	1
				BEARING	(1) 112-6
				INSERT	(10) 112-10
				PIN	(2) 112-4
				PLATE,PRESSURE	(1) 112-12
				PLATE,WEAR	(1) 112-7
				RING	(1) 112-8
				ROTOR	(1) 112-9
				SCREW,MACHINE	(2) 112-5
				VANE	(10) 112-11
XDFZZ	12603	498219		PARTS KIT,HYDRAULIC.....	1
				BEARING	(2) 24-24
				BEARING	(2) 24-8
PAHZZ	15434	65259		SHIM SET.....	1
				SHIM	(1) 10-12
				SHIM	(1) 10-12
				SHIM	(1) 10-12
				SHIM	(1) 10-12
XDHZZ	12603	801681		PARTS KIT,FLYWHEEL.....	1
				GEAR,INTERNAL	(1) 27-49
				NUT,SELF-LOCKING,CA	(14) 27-44
				SPACER,RING	(1) 27-48
				STUD,PLAIN	(14) 27-45
				WASHER,SADDLE	(14) 27-47
XDFZZ	03504	815352		SHIM.....	1
				SHIM	(V) 90-53
				SHIM	(V) 90-52
				SHIM	(V) 90-51
				SHIM	(V) 93-14
				SHIM	(V) 93-13

KITS-3

SECTION II			TMS-2420-206-34P			
(1)	(2)	(3)	(4)	(5)	(6)	
ITEM NO	SMR CODE	CAGEC	PART NUMBER	DESCRIPTION AND USABLE ON CODES (UOC)	QTY	
PAOZZ	97907	9032943		SHIM (V) 93-15		
				PACKING ASSORTMENT,	4	
				PACKING, PREFORMED (1) 98-3		
				PACKING, PREFORMED (1) 98-6		
				PACKING, PREFORMED (1) 98-14		
				PACKING, PREFORMED (1) 98-16		
PAFZZ	62983	922852		GASKET ASSORTMENT MAIN HYDRAULIC...	1	
				PACKING, PREFORMED (1) 112-13		
				PACKING, PREFORMED (1) 112-15		
				PACKING, PREFORMED (1) 112-16		
				RING, BACK-UP (1) 112-14		
				RING, BACK-UP (1) 112-17		
				SEAL (1) 112-23		
				SEAL, STEERING PJMP (1) 112-24		
PAFZZ	62983	923458		CARTRIDGE ASSEMBLY,	1	
				BEARING (1) 141-6		
				INSERT (10) 141-25		
				PACKING, PREFORMED (1) 141-13		
				PACKING, PREFORMED (1) 141-11		
				PACKING, PREFORMED (1) 141-14		
				PIN (2) 141-4		
				PLATE, PRESSURE (1) 141-10		
				PLATE, WEAR (1) 141-7		
				RING (1) 141-8		
				RING, BACK-UP (1) 141-12		
				RING, BACK-UP (1) 141-15		
				ROTOR (1) 141-9		
				SCREW, MACHINE (2) 141-5		
				SEAL (1) 141-21		
				SEAL, STEERING PUMP (1) 141-22		
				VANE (10) 141-24		

END OF FIGURE

SECTION II			TM5-2420-206-34P			
(1)	(2)	(3)	(4)	(5)	(6)	
ITEM	SMR		PART			
NO	CODE	CAGEC	NUMBER	DESCRIPTION AND USABLE ON CODES (UOC)		QTY

GROUP 95 GENERAL USE STANDARDIZED PARTS

GROUP 9501 BULK MATERIEL

FIG. BULK

1	PCOZZ	01276	2556-4		HOSE, NONMETALLIC.....	V
2	PFOZZ	15434	156002		HOSE, NONMETALLIC.....	V
3	PAOZZ	98441	213-4		HOSE, NONMETALLIC.....	V
4	PFOZZ	96906	MS521301A203R		HOSE, NONMETALLIC.....	V
5	XDOZZ	98441	1726-4S		HOSE, NONMETALLIC.....	V
6	PCFZZ	74928	102-48		NONMETALLIC SPECIAL.....	V
7	PAFZZ	23926	4CS962		WIRE, NONELECTRICAL.....	V

END OF FIGURE

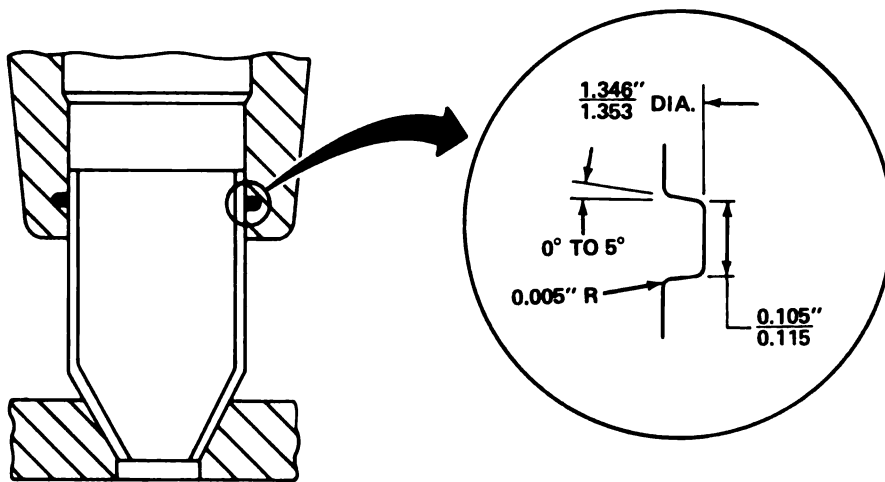
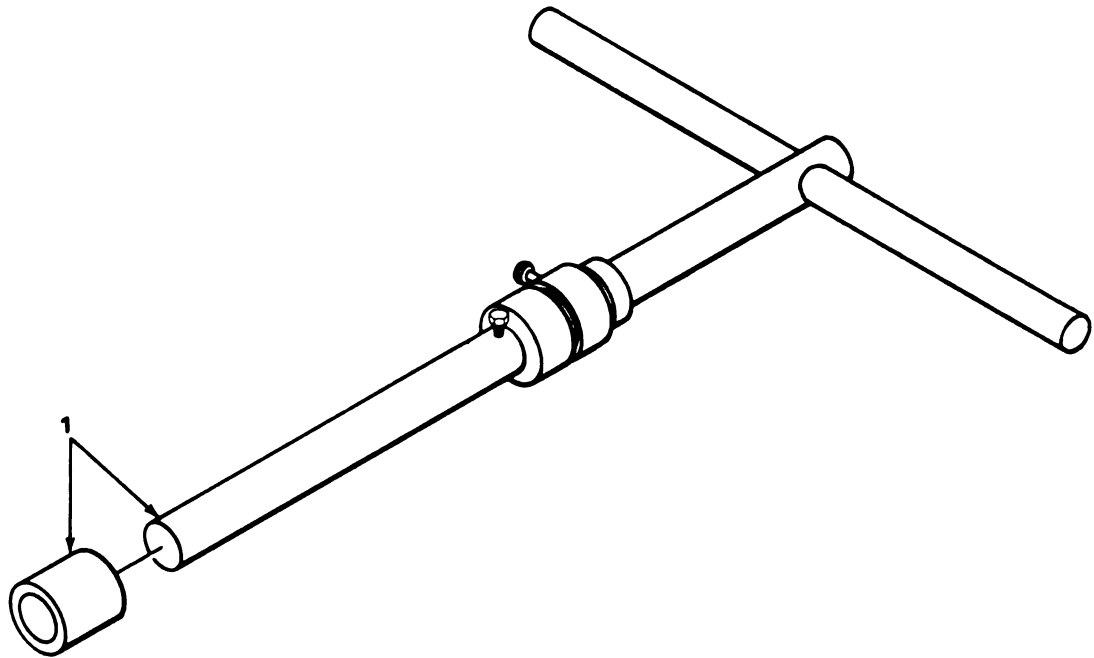

TA509993

FIGURE 180. SPECIAL TOOLS.

SECTION III

TM5-2420-206-34P

(1)	(2)	(3)
ITEM	SMR	
NO	CODE	CAGEC

(4)
PART
NUMBER

(5)

(6)

DESCRIPTION AND USABLE ON CODES(UOC) QTY

GROUP 26 TOOLS AND TEST EQUIPMENT

GROUP 2604 SPECIAL TOOLS

FIG. 180 SPECIAL TOOLS

1 PEFZZ 15434 ST-1100

TOOL,GROOVING.....

END OF FIGURE

CROSS-REFERENCE INDEXES

NATIONAL STOCK NUMBER INDEX		STOCK NUMBER			
FIG.	ITEM	FIG.	ITEM		
30-00-004-8420	50	3	2530-00-019-7428	96	32
30-00-006-2494	33	23	2530-00-020-4624	96	6
30-00-007-6104	24	14	2530-00-021-2386	108	12
30-00-008-0608	69	7	5330-00-026-2933	37	14
30-00-008-2194	24	15	5925-00-026-4767	161	22
35-00-009-0585	177	13	5310-00-027-2342	79	43
30-00-010-0585	82	11	5330-00-033-9389	14	10
30-00-010-2803	125	10	5330-00-033-9396	16	37
35-00-010-4885	178	25	3040-00-034-4216	58	35
30-00-011-3175	29	18	3120-00-034-7340	163	6
30-00-011-5093	96	17	5340-00-036-3612	42	25
30-00-011-6122	18	11	5306-00-038-1956	79	46
30-00-011-8494	34	30	5315-00-041-0915	8	24
35-00-011-9934	172	23	5315-00-041-0916	8	10
30-00-012-7951	103	22	5306-00-041-0917	6	15
35-00-013-7214	122	7	4730-00-044-4035	154	63
35-00-014-1195	2	9	4730-00-044-4577	101	12
	8	6	4730-00-044-4715	3	10
35-00-014-1244	33	8		13	17
30-00-014-1539	43	8		19	39
30-00-014-5850	41	31		21	6
30-00-015-2273	88	21	5305-00-044-6610	54	9
30-00-015-3058	58	15	6240-00-044-6914	64	4
35-00-015-7130	79	27	5310-00-045-1015	19	10
30-00-015-7133	27	27	5310-00-045-3296	56	6
30-00-015-7134	25	20		56	11
36-00-017-4723	27	17		96	20
	81	21		98	24
35-00-017-9252	136	12		156	15
30-00-018-2880	38	20	5310-00-045-3299	31	29
35-00-018-7988	125	13		56	21
30-00-018-9566	2	23		58	51
	3	13		65	8
	10	6	2520-00-045-3967	79	5
	11	5	3020-00-045-3986	84	16
	15	5	2520-00-045-3991	84	5
	20	15	5365-00-045-3999	84	6
	21	36	5365-00-045-4019	25	29
	22	10	2520-00-045-4022	26	26
	39	13	2520-00-045-4025	27	16
	50	7	5315-00-045-4037	25	26
	51	12		73	27
30-00-019-0877	65	2	2520-00-045-4063	73	11
30-00-019-1194	154	60	2520-00-045-4076	73	9
	156	26	5310-00-045-5001	1	8
30-00-019-1489	23	41		38	15
30-00-019-3093	59	5		45	21
	64	5		152	14
30-00-019-4227	30	14		172	5
	41	27		172	27

CROSS-REFERENCE INDEXES

STOCK NUMBER		NATIONAL STOCK NUMBER INDEX		STOCK NUMBER	
	FIG.	ITEM		FIG.	ITEM
2540-00-047-3926	122	1	2520-00-053-0950	74	5
4730-00-047-3946	122	14		88	6
5306-00-050-1238	153	11	5305-00-053-1196	27	29
5340-00-050-1600	2	26	5306-00-054-6975	100	24
4730-00-050-4203	114	4	4730-00-057-5555	2	20
	124	6		10	7
4730-00-050-4208	1	14		14	23
	85	5		21	13
	86	5		22	7
	86	13	6620-00-057-9567	47	2
	87	5	5930-00-058-1576	67	7
	87	14	2940-00-058-6549	18	15
	114	2	5305-00-058-9390	143	2
	120	10		145	2
	122	4		178	7
	143	1	5310-00-059-9264	36	1
	145	1	5310-00-061-1258	69	32
	178	8		69	45
	178	12	4730-00-061-8459	154	10
	178	15		155	20
	178	23	5305-00-062-4373	31	28
3020-00-050-5960	78	2	5305-00-062-4378	9	2
5305-00-051-4076	38	19	5330-00-062-4390	30	2
	71	23	5330-00-064-7726	144	6
	95	21	5330-00-064-7759	79	3
	101	7	5330-00-064-7796	80	31
	110	1	5330-00-064-7807	23	7
	127	13		80	34
	131	6	5330-00-065-5544	32	8
	132	7	5365-00-068-0229	18	24
	135	2	5305-00-068-0502	5	15
	152	12		66	35
	154	70	5305-00-068-0510	34	19
	155	32		38	4
5306-00-051-4088	155	33		64	18
2520-00-051-5313	26	32		153	4
2520-00-051-5320	25	33	5305-00-068-0511	14	13
4710-00-051-5328	25	34		14	25
2520-00-051-5330	27	30		15	14
2520-00-051-5344	75	7		16	18
5365-00-051-5374	88	22		18	7
5310-00-051-9816	25	4		19	28
	73	15		20	9
5315-00-052-0146	79	32		21	33
5315-00-052-0147	79	33		23	26
5365-00-052-3455	5	19		34	29
5340-00-052-3458	27	42		48	11
5310-00-052-7638	7	4		53	7
2520-00-053-0947	25	6		80	18
	73	23		113	11

CROSS-REFERENCE INDEXES

NATIONAL STOCK NUMBER INDEX

STOCK NUMBER	FIG.	ITEM	STOCK NUMBER	FIG.	ITEM
5305-00-068-0511	150	2	5310-00-080-6004	21	1
	163	22		41	26
5306-00-068-0514	54	6		53	13
	131	4		69	2
	138	9		132	13
5305-00-068-0515	44	7		132	20
5305-00-069-5579	79	47		163	19
5305-00-069-5583	22	12	5310-00-080-9785	136	20
5305-00-071-1788	18	2	5310-00-081-4219	8	9
	19	15		103	20
	39	9		128	8
5305-00-071-2055	80	13	5360-00-081-8487	41	17
	149	18	5330-00-081-9289	31	42
	151	11	5330-00-081-9299	29	13
5305-00-071-2057	36	10	4730-00-081-9618	2	29
5305-00-071-2067	1	10	5360-00-082-0124	32	21
5305-00-071-2069	23	12	5315-00-082-0448	41	15
	69	18	5310-00-082-0650	55	2
	91	26	5355-00-082-1189	29	19
	94	24	5310-00-082-1888	29	12
	113	4	5305-00-082-6821	120	7
	150	17	5310-00-083-1610	51	23
5305-00-071-2070	5	3	2530-00-083-5671	97	6
	51	1	4730-00-083-7395	13	23
	74	9		39	19
5305-00-071-2081	175	1	5340-00-084-7787	29	14
5305-00-071-2240	42	5	2910-00-084-7810	33	9
5305-00-071-2241	32	1	5330-00-085-3494	102	22
	41	1	2815-00-085-3944	7	24
5305-00-071-2505	17	3	2815-00-085-7434	9	6
3110-00-072-1117	54	31	2910-00-085-7436	29	15
5365-00-072-1118	54	17	3040-00-085-7439	31	32
5340-00-072-1119	54	1	2910-00-085-7442	9	13
5307-00-072-6701	26	35	2920-00-086-7979	58	48
	80	46	5310-00-087-0306	104	19
5330-00-074-8869	18	25	5340-00-087-7486	21	25
4730-00-075-1607	91	27	5310-00-088-0552	139	6
	94	25	5325-00-088-6147	63	6
3110-00-075-9390	50	5	4730-00-089-3406	113	3
2910-00-076-3538	31	38		150	26
5330-00-078-4705	KITS			175	12
5330-00-078-4706	97	5	5330-00-090-2128	139	13
5310-00-078-8634	91	25	3120-00-090-5504	4	17
	94	23	4730-00-090-9252	138	1
5360-00-079-1940	167	22	5305-00-091-4010	16	21
3110-00-079-7448	111	10	5305-00-091-4012	17	15
2530-00-079-8458	102	15	4730-00-091-9966	38	28
5310-00-080-6004	8	3	4730-00-097-4236	13	10
	10	14	5310-00-098-2201	111	19
	19	30	3110-00-100-0329	84	7

CROSS-REFERENCE INDEXES

STOCK NUMBER	FIG.	ITEM	NATIONAL STOCK NUMBER INDEX STOCK NUMBER	FIG.
3110-00-100-0336	90	22	5305-00-115-9526	2
	90	44		10
	93	33		14
3110-00-100-0380	25	15		15
3110-00-100-0506	90	12		16
	93	42		27
3110-00-100-0642	84	8		36
3110-00-100-0676	90	23		39
	93	32		47
3110-00-100-3115	25	16		53
3110-00-100-3118	25	30		55
3110-00-100-3130	90	15		82
	93	55		111
3110-00-100-3878	51	16		137
3110-00-100-5991	51	10		154
3110-00-100-6151	27	3		155
	76	8	1650-00-116-6767	167
	78	10	2530-00-116-9953	167
3110-00-100-6152	111	31	5340-00-117-9102	167
3110-00-100-6153	75	5	4820-00-117-9103	167
	78	7	5330-00-119-0794	170
	91	20	5306-00-119-4755	102
	94	18	2940-00-120-0065	34
5340-00-101-4742	125	11	5310-00-121-2803	103
3040-00-101-4745	178	27	5310-00-121-8217	102
9340-00-102-6479	129	4	2510-00-124-1276	130
9340-00-102-8326	129	8	2510-00-124-7154	130
2540-00-103-2296	125	9	5330-00-125-2948	103
2815-00-103-5503	21	9	5330-00-129-9349	3
2530-00-103-5510	97	1	5360-00-129-9415	162
5360-00-103-8732	134	4	5330-00-131-7072	162
3830-00-103-8891	125	12	5360-00-132-0245	28
2940-00-103-8894	39	24	5330-00-132-0247	28
5305-00-103-9814	74	20	5330-00-132-0276	28
	82	17	2910-00-132-0769	32
	96	4	5340-00-132-3203	22
4710-00-104-2057	23	27	5930-00-132-8283	60
5305-00-104-2832	62	14	5310-00-134-4168	69
	151	39	5310-00-134-4169	21
5306-00-104-2845	74	24	2540-00-136-1063	137
5315-00-104-3637	5	8	3120-00-136-9743	90
2910-00-105-2526	38	6		93
4730-00-105-2684	25	23	5310-00-136-9746	53
	79	44	5306-00-136-9751	16
2805-00-106-4346	154	49		165
5330-00-106-6369	50	9	5306-00-136-9752	166
5330-00-106-6370	51	28	4710-00-137-1905	23
3110-00-114-8602	90	8	5310-00-137-3089	143
	93	8		178
5330-00-115-3051	173	13		178

CROSS-REFERENCE INDEXES

STOCK NUMBER	NATIONAL STOCK NUMBER INDEX		STOCK NUMBER	FIG.	ITEM
	FIG.	ITEM			
5340-00-137-3091	142	19	4820-00-160-9153	99	7
5305-00-137-3093	104	17	4820-00-160-9830	99	14
5305-00-137-3117	66	16	5305-00-161-0755	177	5
4730-00-137-5691	150	33	5305-00-161-0902	41	33
5310-00-138-4265	124	1	5999-00-164-0718	68	11
5306-00-138-4266	61	5	2590-00-164-0729	111	36
	62	7	4820-00-164-3445	99	5
5330-00-138-4418	171	16	5330-00-164-3580	111	20
5340-00-138-4469	172	22	3110-00-165-5996	84	15
2520-00-138-8033	151	21	5330-00-166-1098	171	27
4730-00-138-8064	163	9	5310-00-167-0721	60	2
3040-00-138-8254	148	5	5310-00-167-0821	30	23
5340-00-138-9775	125	17		55	5
5340-00-138-9776	125	19	5310-00-167-0839	58	3
4730-00-139-3812	154	71	5330-00-167-5174	170	21
2590-00-139-4269	170	8	5330-00-167-8209	107	6
2540-00-139-4318	132	15	6115-00-168-8474	53	6
5310-00-139-6732	127	19	6140-00-168-8492	69	8
5310-00-141-1795	31	39	4730-00-171-0764	151	30
	32	3	5330-00-171-6600	40	17
	33	5	5330-00-171-7267	2	18
	33	13		19	20
	33	27	5330-00-171-9876	100	13
	40	3	4730-00-172-0028	85	12
	41	3		110	6
	46	2	5340-00-173-3001	179	4
	46	21	5360-00-173-3040	171	3
5330-00-143-8369	48	9	5325-00-174-9038	69	12
5330-00-143-8371	19	16	5365-00-175-1315	27	28
3110-00-144-8499	41	8		77	5
3110-00-144-8577	75	9	4820-00-175-6242	171	6
5340-00-147-3266	135	22	5330-00-175-6585	8	16
2950-00-148-7970	36	15	4730-00-176-4794	154	67
5310-00-149-8602	96	8	5120-00-178-0948	180	1
5360-00-152-0332	102	6	5310-00-178-9612	58	14
5360-00-152-0334	102	9	5310-00-180-0277	12	5
5306-00-153-1968	125	18		23	25
5305-00-153-1969	144	24		23	44
5325-00-153-2618	64	16		34	17
3110-00-155-6300	73	10		38	10
3110-00-155-6525	27	23		45	3
3110-00-158-7647	25	29		64	14
5330-00-159-1464	14	9		71	5
5310-00-159-6209	13	25		74	19
	17	4		82	16
	31	40		113	10
	37	8		121	2
	40	2		126	6
	41	2		127	5
	65	32		131	2

CROSS-REFERENCE INDEXES

NATIONAL STOCK NUMBER INDEX					
STOCK NUMBER	FIG.	ITEM	STOCK NUMBER	FIG.	ITEM
5310-00-180-0277	134	17	5305-00-208-6193	32	5
	150	3	4710-00-208-6983	156	27
	152	9	5310-00-208-9572	104	20
	154	17	5310-00-209-0698	92	2
	155	11	5310-00-209-0786	54	7
	156	45	5310-00-209-0965	10	8
5305-00-183-6704	156	16		15	29
3110-00-183-6784	170	18		16	17
5310-00-186-7403	162	3		16	47
	162	26		18	1
4730-00-187-7613	13	20		19	14
4730-00-187-7618	13	9		19	43
5315-00-187-9572	95	24		25	24
	142	18		26	11
5315-00-187-9591	122	11		39	8
4720-00-190-8757	113	38		52	13
2510-00-191-0294	45	8		74	23
2420-00-191-0295	59	1		79	45
5310-00-191-8297	89	6		80	14
	92	16		90	47
2540-00-192-9083	132	3		93	36
4730-00-193-7080	13	14		96	34
	21	19		116	2
5330-00-193-7652	10	1		148	17
5330-00-194-3705	144	22		151	12
2530-00-194-4255	97	3		163	12
2530-00-194-4361	108	8		166	3
2530-00-194-4363	108	21	5305-00-215-7324	79	37
5365-00-194-4472	172	16	3120-00-219-5461	4	14
5310-00-194-9214	27	13	5310-00-220-6740	68	8
	79	20	5310-00-222-7240	6	13
4820-00-194-9761	154	14	2540-00-223-6123	132	2
	156	21	5340-00-224-7542	137	1
5330-00-196-5379	79	50	5330-00-225-0161	43	13
5365-00-197-9327	19	41	4730-00-225-0700	156	12
	21	10	2990-00-225-0706	167	1
2930-00-198-5797	14	11	5330-00-225-0707	167	12
9505-00-198-9105	BULK	7		167	19
5310-00-199-1793	66	11	4820-00-225-0708	167	10
4720-00-200-0371	14	7	5360-00-225-0709	167	11
4730-00-200-0515	154	30	4730-00-225-0710	167	15
	156	28	5305-00-225-3843	170	19
5360-00-200-5434	111	7	5306-00-225-8499	19	19
5365-00-200-7367	117	9		46	6
4730-00-202-6663	14	29	5305-00-225-8507	162	24
4730-00-203-0549	2	7	5306-00-225-9088	127	1
4720-00-203-1151	BULK	2	5306-00-226-4826	170	14
4720-00-203-3086	154	37	5306-00-226-4828	171	33
5340-00-208-2083	7	44	5306-00-226-4829	151	19
5310-00-208-2855	137	6	5306-00-226-4831	165	1

CROSS-REFERENCE INDEXES

NATIONAL STOCK NUMBER INDEX					
STOCK NUMBER	FIG.	ITEM	STOCK NUMBER	FIG.	ITEM
2540-00-226-6335	142	9	5305-00-240-6787	27	43
3110-00-227-3239	81	3	5330-00-241-5120	148	9
	81	13		149	13
3110-00-227-3729	74	13	5310-00-241-6664	54	30
3110-00-227-4666	74	14	4720-00-241-6964	BULK	3
3110-00-227-4834	111	9	3120-00-242-0666	134	35
2940-00-228-6962	34	40	2815-00-242-2947	10	3
5305-00-230-1939	7	5	5340-00-242-2986	5	10
	37	9	2805-00-242-2991	5	5
4710-00-230-3018	156	35	2815-00-242-2992	10	13
4710-00-230-3020	156	38	2815-00-242-2994	15	6
4730-00-231-5605	136	21	2815-00-242-2996	16	11
4730-00-231-6421	154	33	4820-00-242-2998	21	30
4710-00-231-6422	156	39	4710-00-242-3004	17	16
5355-00-231-6445	123	18	5310-00-242-7821	44	11
	128	21		110	2
5340-00-232-5723	58	49	2990-00-244-0448	66	1
4310-00-233-7803	162	1	3830-00-244-9417	178	21
2930-00-233-8034	51	30	5330-00-246-0309	2	5
4710-00-233-8069	154	57	5330-00-250-0227	173	12
4710-00-233-8076	150	45	4730-00-251-1010	173	34
4710-00-233-8077	150	21	5330-00-252-8888	33	19
4710-00-233-8078	151	5	5360-00-253-3265	18	23
4710-00-233-8080	150	20	5330-00-253-3335	18	19
4320-00-234-2468	146	8	5315-00-253-3408	31	33
4730-00-236-2567	23	28	4730-00-253-4413	155	38
	80	5		155	45
4730-00-236-2568	154	54	4730-00-253-5515	154	16
	156	37		156	14
4730-00-236-2569	80	9	5305-00-253-5612	140	1
2940-00-236-2816	35	1	5305-00-253-5615	153	12
5340-00-236-3049	38	3	5305-00-253-5625	153	12
5306-00-236-6551	89	7	5305-00-253-5626	122	10
	92	17	5330-00-255-0331	14	30
2815-00-236-9126	8	12		47	9
4710-00-236-9944	49	3	5306-00-255-4709	116	3
4710-00-236-9998	154	41	5305-00-255-6593	178	14
4710-00-237-0005	154	66	5340-00-255-6619	117	12
4710-00-237-0006	110	9	5340-00-256-2207	5	4
2510-00-237-0010	130	24	2815-00-256-2210	7	7
2540-00-237-3693	122	2	5365-00-256-2846	41	21
5330-00-237-6266	37	5	2520-00-256-5491	77	7
5315-00-238-0882	2	22	5340-00-256-7070	70	8
	5	23		157	6
	10	10	5340-00-257-3059	30	21
5340-00-238-8953	30	13		38	36
2420-00-238-9075	117	14		69	15
5310-00-239-0988	148	3		70	8
	149	5	5310-00-257-3092	12	10
5330-00-239-5910	163	8	3130-00-257-4625	73	25

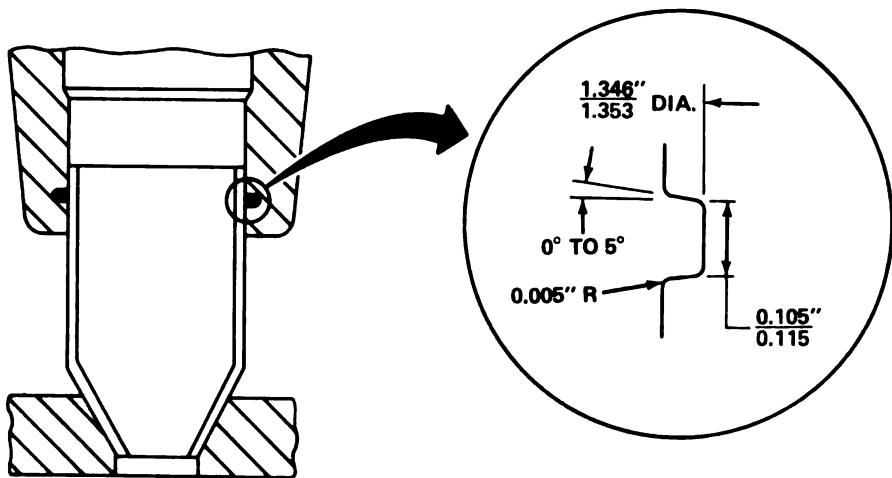
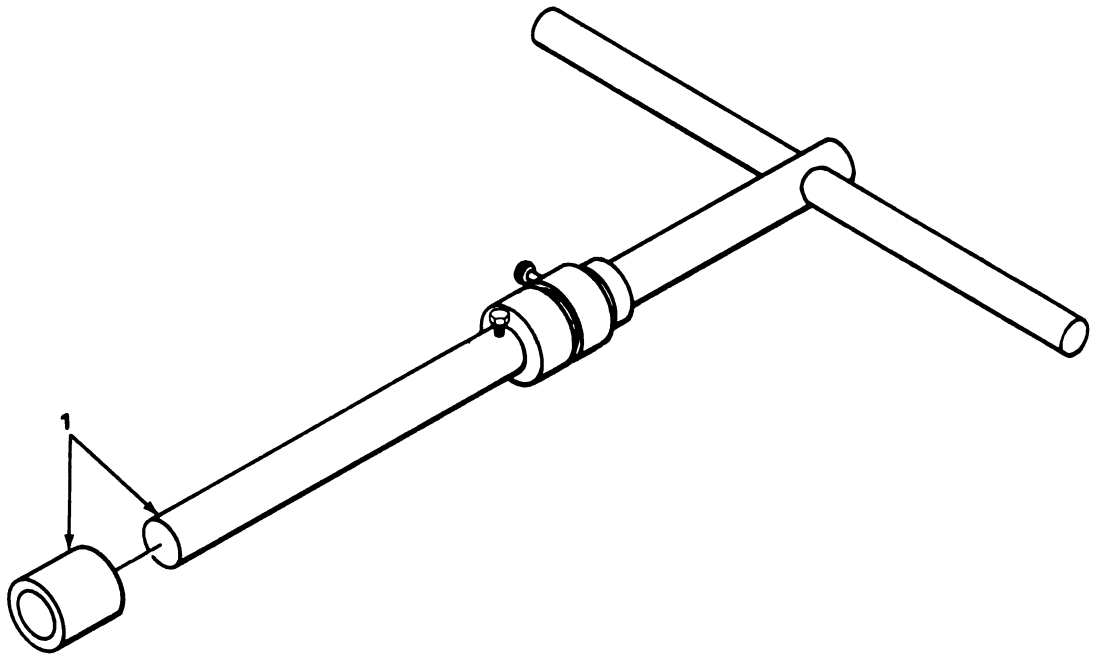

TA509993

FIGURE 180. SPECIAL TOOLS.

SECTION III

TM5-2420-206-34P

(1) ITEM NO	(2) SMR CODE	(3) CAGEC	(4) PART NUMBER	(5) DESCRIPTION AND USABLE ON CODES(UOC)	(6) QTY
				GROUP 26 TOOLS AND TEST EQUIPMENT	
				GROUP 2604 SPECIAL TOOLS	
				FIG. 180 SPECIAL TOOLS	
1	PEFZZ	15434	ST-1100	TOOL,GROOVING.....	
END OF FIGURE					

CROSS-REFERENCE INDEXES

PACK NUMBER	NATIONAL STOCK NUMBER INDEX		STOCK NUMBER	FIG. ITEM	
	FIG.	ITEM		FIG.	ITEM
00-004-8420	50	3	2530-00-019-7428	96	32
00-006-2494	33	23	2530-00-020-4624	96	6
00-007-6104	24	14	2530-00-021-2386	108	12
00-008-0608	69	7	5330-00-026-2933	37	14
00-008-2194	24	15	5925-00-026-4767	161	22
00-009-0585	177	13	5310-00-027-2342	79	43
00-010-0585	82	11	5330-00-033-9389	14	10
00-010-2803	125	10	5330-00-033-9396	16	37
00-010-4885	178	25	3040-00-034-4216	58	35
00-011-3175	29	18	3120-00-034-7340	163	6
00-011-5093	96	17	5340-00-036-3612	42	25
00-011-6122	18	11	5306-00-038-1956	79	46
00-011-8494	34	30	5315-00-041-0915	8	24
00-011-9934	172	23	5315-00-041-0916	8	10
00-012-7951	103	22	5306-00-041-0917	6	15
00-013-7214	122	7	4730-00-044-4035	154	63
00-014-1195	2	9	4730-00-044-4577	101	12
	8	6	4730-00-044-4715	3	10
00-014-1244	33	8		13	17
00-014-1539	43	8		19	39
00-014-5850	41	31		21	6
00-015-2273	88	21	5305-00-044-6610	54	9
00-015-3058	58	15	6240-00-044-6914	64	4
00-015-7130	79	27	5310-00-045-1015	19	10
00-015-7133	27	27	5310-00-045-3296	56	6
00-015-7134	25	20		56	11
00-017-4723	27	17		96	20
	81	21		98	24
00-017-9252	136	12		98	24
00-018-2880	38	20	5310-00-045-3299	156	15
00-018-7988	125	13		31	29
00-018-9566	2	23		56	21
	3	13		58	51
	10	6	2520-00-045-3967	65	8
	11	5	3020-00-045-3986	79	5
	15	5	2520-00-045-3991	84	16
	20	15	2520-00-045-3999	84	5
	21	36	5365-00-045-3999	84	6
	22	10	5365-00-045-4019	25	29
	39	13	2520-00-045-4022	25	26
	50	7	2520-00-045-4025	26	26
	51	12	2520-00-045-4025	27	16
	51	12	5315-00-045-4037	25	26
00-019-0877	65	2		73	27
00-019-1194	154	60	2520-00-045-4063	73	11
	156	26	2520-00-045-4076	73	9
00-019-1489	23	41	5310-00-045-5001	1	8
00-019-3093	59	5		38	15
	64	5		45	21
00-019-4227	30	14		152	14
	41	27		172	5
				172	27

CROSS-REFERENCE INDEXES

STOCK NUMBER	NATIONAL STOCK NUMBER INDEX		STOCK NUMBER	FIG.	ITEM
	FIG.	ITEM			
2540-00-047-3926	122	1	2520-00-053-0950	74	5
4730-00-047-3946	122	14		88	6
5306-00-050-1238	153	11	5305-00-053-1196	27	29
5340-00-050-1600	2	26	5306-00-054-6975	100	24
4730-00-050-4203	114	4	4730-00-057-5555	2	20
	124	6		10	7
4730-00-050-4208	1	14		14	23
	85	5		21	13
	86	5		22	7
	86	13	6620-00-057-9567	47	2
	87	5	5930-00-058-1576	67	7
	87	14	2940-00-058-6549	18	15
	114	2	5305-00-058-9390	143	2
	120	10		145	2
	122	4		178	7
	143	1	5310-00-059-9264	36	1
	145	1	5310-00-061-1258	69	32
	178	8		69	45
	178	12	4730-00-061-8459	154	10
	178	15		155	20
	178	23	5305-00-062-4373	31	28
3020-00-050-5960	78	2	5305-00-062-4378	9	2
5305-00-051-4076	38	19	5330-00-062-4390	30	2
	71	23	5330-00-064-7726	144	6
	95	21	5330-00-064-7759	79	3
	101	7	5330-00-064-7796	80	31
	110	1	5330-00-064-7807	23	7
	127	13		80	34
	131	6	5330-00-065-5544	32	8
	132	7	5365-00-068-0229	18	24
	135	2	5305-00-068-0502	5	15
	152	12		66	35
	154	70	5305-00-068-0510	34	19
	155	32		38	4
5306-00-051-4088	155	33		64	18
2520-00-051-5313	26	32		153	4
2520-00-051-5320	25	33	5305-00-068-0511	14	13
4710-00-051-5328	25	34		14	25
2520-00-051-5330	27	30		15	14
2520-00-051-5344	75	7		16	18
5365-00-051-5374	88	22		18	7
5310-00-051-9816	25	4		19	28
	73	15		20	9
5315-00-052-0146	79	32		21	33
5315-00-052-0147	79	33		23	26
5365-00-052-3455	5	19		34	29
5340-00-052-3458	27	42		48	11
5310-00-052-7638	7	4		53	7
2520-00-053-0947	25	6		80	18
	73	23		113	11

CROSS-REFERENCE INDEXES

NATIONAL STOCK NUMBER INDEX

STOCK NUMBER	FIG.	ITEM	STOCK NUMBER	FIG.	ITEM
5305-00-068-0511	150	2	5310-00-080-6004	21	1
	163	22		41	26
5306-00-068-0514	54	6		53	13
	131	4		69	2
	138	9		132	13
5305-00-068-0515	44	7		132	20
5305-00-069-5579	79	47		163	19
5305-00-069-5583	22	12	5310-00-080-9785	136	20
5305-00-071-1788	18	2	5310-00-081-4219	8	9
	19	15		103	20
	39	9		128	8
5305-00-071-2055	80	13	5360-00-081-8487	41	17
	149	18	5330-00-081-9289	31	42
	151	11	5330-00-081-9299	29	13
5305-00-071-2057	36	10	4730-00-081-9618	2	29
5305-00-071-2067	1	10	5360-00-082-0124	32	21
5305-00-071-2069	23	12	5315-00-082-0448	41	15
	69	18	5310-00-082-0650	55	2
	91	26	5355-00-082-1189	29	19
	94	24	5310-00-082-1888	29	12
	113	4	5305-00-082-6821	120	7
	150	17	5310-00-083-1610	51	23
5305-00-071-2070	5	3	2530-00-083-5671	97	6
	51	1	4730-00-083-7395	13	23
	74	9		39	19
5305-00-071-2081	175	1	5340-00-084-7787	29	14
5305-00-071-2240	42	5	2910-00-084-7810	33	9
5305-00-071-2241	32	1	5330-00-085-3494	102	22
	41	1	2815-00-085-3944	7	24
5305-00-071-2505	17	3	2815-00-085-7434	9	6
3110-00-072-1117	54	31	2910-00-085-7436	29	15
5365-00-072-1118	54	17	3040-00-085-7439	31	32
5340-00-072-1119	54	1	2910-00-085-7442	9	13
5307-00-072-6701	26	35	2920-00-086-7979	58	48
	80	46	5310-00-087-0306	104	19
5330-00-074-8869	18	25	5340-00-087-7486	21	25
4730-00-075-1607	91	27	5310-00-088-0552	139	6
	94	25	5325-00-088-6147	63	6
3110-00-075-9390	50	5	4730-00-089-3406	113	3
2910-00-076-3538	31	38		150	26
5330-00-078-4705	KITS			175	12
5330-00-078-4706	97	5	5330-00-090-2128	139	13
5310-00-078-8634	91	25	3120-00-090-5504	4	17
	94	23	4730-00-090-9252	138	1
5360-00-079-1940	167	22	5305-00-091-4010	16	21
3110-00-079-7448	111	10	5305-00-091-4012	17	15
2530-00-079-8458	102	15	4730-00-091-9966	38	28
5310-00-080-6004	8	3	4730-00-097-4236	13	10
	10	14	5310-00-098-2201	111	19
	19	30	3110-00-100-0329	84	7

CROSS-REFERENCE INDEXES

STOCK NUMBER		NATIONAL STOCK NUMBER INDEX		STOCK NUMBER	
	FIG.	ITEM			FIG.
3110-00-100-0336	90	22	5305-00-115-9526		2
	90	44			10
	93	33			14
3110-00-100-0380	25	15			15
3110-00-100-0506	90	12			16
	93	42			27
3110-00-100-0642	84	8			36
3110-00-100-0676	90	23			39
	93	32			47
3110-00-100-3115	25	16			53
3110-00-100-3118	25	30			55
3110-00-100-3130	90	15			82
	93	55			111
3110-00-100-3878	51	16			137
3110-00-100-5991	51	10			154
3110-00-100-6151	27	3			155
	76	8	1650-00-116-6767		167
	78	10	2530-00-116-9953		167
3110-00-100-6152	111	31	5340-00-117-9102		167
3110-00-100-6153	75	5	4820-00-117-9103		167
	78	7	5330-00-119-0794		170
	91	20	5306-00-119-4755		102
	94	18	2940-00-120-0065		34
5340-00-101-4742	125	11	5310-00-121-2803		103
3040-00-101-4745	178	27	5310-00-121-8217		102
9340-00-102-6479	129	4	2510-00-124-1276		130
9340-00-102-8326	129	8	2510-00-124-7154		130
2540-00-103-2296	125	9	5330-00-125-2948		103
2815-00-103-5503	21	9	5330-00-129-9349		3
2530-00-103-5510	97	1	5360-00-129-9415		162
5360-00-103-8732	134	4	5330-00-131-7072		162
3830-00-103-8891	125	12	5360-00-132-0245		28
2940-00-103-8894	39	24	5330-00-132-0247		28
5305-00-103-9814	74	20	5330-00-132-0276		28
	82	17	2910-00-132-0769		32
	96	4	5340-00-132-3203		22
4710-00-104-2057	23	27	5930-00-132-8283		60
5305-00-104-2832	62	14	5310-00-134-4168		69
	151	39	5310-00-134-4169		21
5306-00-104-2845	74	24	2540-00-136-1063		137
5315-00-104-3637	5	8	3120-00-136-9743		90
2910-00-105-2526	38	6			93
4730-00-105-2684	25	23	5310-00-136-9746		53
	79	44	5306-00-136-9751		16
2805-00-106-4346	154	49			165
5330-00-106-6369	50	9	5306-00-136-9752		166
5330-00-106-6370	51	28	4710-00-137-1905		23
3110-00-114-8602	90	8	5310-00-137-3089		143
	93	8			178
5330-00-115-3051	173	13			178

CROSS-REFERENCE INDEXES

STOCK NUMBER		NATIONAL STOCK NUMBER INDEX		STOCK NUMBER	
	FIG.	ITEM		FIG.	ITEM
5340-00-137-3091	142	19	4820-00-160-9153	99	7
5305-00-137-3093	104	17	4820-00-160-9830	99	14
5305-00-137-3117	66	16	5305-00-161-0755	177	5
4730-00-137-5691	150	33	5305-00-161-0902	41	33
5310-00-138-4265	124	1	5999-00-164-0718	68	11
5306-00-138-4266	61	5	2590-00-164-0729	111	36
	62	7	4820-00-164-3445	99	5
5330-00-138-4418	171	16	5330-00-164-3580	111	20
5340-00-138-4469	172	22	3110-00-165-5996	84	15
2520-00-138-8033	151	21	5330-00-166-1098	171	27
4730-00-138-8064	163	9	5310-00-167-0721	60	2
3040-00-138-8254	148	5	5310-00-167-0821	30	23
5340-00-138-9775	125	17		55	5
5340-00-138-9776	125	19	5310-00-167-0839	58	3
4730-00-139-3812	154	71	5330-00-167-5174	170	21
2590-00-139-4269	170	8	5330-00-167-8209	107	6
2540-00-139-4318	132	15	6115-00-168-8474	53	6
5310-00-139-6732	127	19	6140-00-168-8492	69	8
5310-00-141-1795	31	39	4730-00-171-0764	151	30
	32	3	5330-00-171-6600	40	17
	33	5	5330-00-171-7267	2	18
	33	13		19	20
	33	27	5330-00-171-9876	100	13
	40	3	4730-00-172-0028	85	12
	41	3		110	6
	46	2	5340-00-173-3001	179	4
	46	21	5360-00-173-3040	171	3
5330-00-143-8369	48	9	5325-00-174-9038	69	12
5330-00-143-8371	19	16	5365-00-175-1315	27	28
3110-00-144-8499	41	8		77	5
3110-00-144-8577	75	9	4820-00-175-6242	171	6
5340-00-147-3266	135	22	5330-00-175-6585	8	16
2950-00-148-7970	36	15	4730-00-176-4794	154	67
5310-00-149-8602	96	8	5120-00-178-0948	180	1
5360-00-152-0332	102	6	5310-00-178-9612	58	14
5360-00-152-0334	102	9	5310-00-180-0277	12	5
5306-00-153-1968	125	18		23	25
5305-00-153-1969	144	24		23	44
5325-00-153-2618	64	16		34	17
3110-00-155-6300	73	10		38	10
3110-00-155-6525	27	23		45	3
3110-00-158-7647	25	29		64	14
5330-00-159-1464	14	9		71	5
5310-00-159-6209	13	25		74	19
	17	4		82	16
	31	40		113	10
	37	8		121	2
	40	2		126	6
	41	2		127	5
	65	32		131	2

CROSS-REFERENCE INDEXES

STOCK NUMBER		NATIONAL STOCK NUMBER INDEX		STOCK NUMBER	
	FIG.	ITEM		FIG.	ITEM
5310-00-180-0277	134	17	5305-00-208-6193	32	5
	150	3	4710-00-208-6983	156	27
	152	9	5310-00-208-9572	104	20
	154	17	5310-00-209-0698	92	2
	155	11	5310-00-209-0786	54	7
	155	45	5310-00-209-0965	10	8
5305-00-183-6704	156	16		15	29
3110-00-183-6784	170	18		16	17
5310-00-186-7403	162	3		16	47
	162	26		18	1
4730-00-187-7613	13	20		19	14
4730-00-187-7618	13	9		19	43
5315-00-187-9572	95	24		25	24
	142	18		26	11
5315-00-187-9591	122	11		39	8
4720-00-190-8757	113	38		52	13
2510-00-191-0294	45	8		74	23
2420-00-191-0295	59	1		79	45
5310-00-191-8297	89	6		80	14
	92	16		90	47
2540-00-192-9083	132	3		93	36
4730-00-193-7080	13	14		96	34
	21	19		116	2
5330-00-193-7652	10	1		148	17
5330-00-194-3705	144	22		151	12
2530-00-194-4255	97	3		163	12
2530-00-194-4361	108	8		166	3
2530-00-194-4363	108	21	5305-00-215-7324	79	37
5365-00-194-4472	172	16	3120-00-219-5461	4	14
5310-00-194-9214	27	13	5310-00-220-6740	68	8
	79	20	5310-00-222-7240	6	13
4820-00-194-9761	154	14	2540-00-223-6123	132	2
	156	21	5340-00-224-7542	137	1
5330-00-196-5379	79	50	5330-00-225-0161	43	13
5365-00-197-9327	19	41	4730-00-225-0700	156	12
	21	10	2990-00-225-0706	167	1
2930-00-198-5797	14	11	5330-00-225-0707	167	12
9505-00-198-9105	BULK	7		167	19
5310-00-199-1793	66	11	4820-00-225-0708	167	10
4720-00-200-0371	14	7	5360-00-225-0709	167	11
4730-00-200-0515	154	30	4730-00-225-0710	167	15
	155	28	5305-00-225-3843	170	19
5360-00-200-5434	111	7	5306-00-225-8499	19	19
5365-00-200-7367	117	9		46	6
4730-00-202-6663	14	29	5305-00-225-8507	162	24
4730-00-203-0549	2	7	5306-00-225-9088	127	1
4720-00-203-1151	BULK	2	5306-00-226-4826	170	14
4720-00-203-3086	154	37	5306-00-226-4828	171	33
5340-00-208-2083	7	44	5306-00-226-4829	151	19
5310-00-208-2855	137	6	5306-00-226-4831	165	1

CROSS-REFERENCE INDEXES

NATIONAL STOCK NUMBER INDEX					
STOCK NUMBER	FIG.	ITEM	STOCK NUMBER	FIG.	ITEM
2540-00-226-6335	142	9	5305-00-240-6787	27	43
3110-00-227-3239	81	3	5330-00-241-5120	148	9
	81	13		149	13
3110-00-227-3729	74	13	5310-00-241-6664	54	30
3110-00-227-4666	74	14	4720-00-241-6964	BULK	3
3110-00-227-4834	111	9	3120-00-242-0666	134	35
2940-00-228-6962	34	40	2815-00-242-2947	10	3
5305-00-230-1939	7	5	5340-00-242-2986	5	10
	37	9	2805-00-242-2991	5	5
4710-00-230-3018	156	35	2815-00-242-2992	10	13
4710-00-230-3020	156	38	2815-00-242-2994	15	6
4730-00-231-5605	136	21	2815-00-242-2996	16	11
4730-00-231-6421	154	33	4820-00-242-2998	21	30
4710-00-231-6422	156	39	4710-00-242-3004	17	16
5355-00-231-6445	123	18	5310-00-242-7821	44	11
	128	21		110	2
5340-00-232-5723	58	49	2990-00-244-0448	66	1
4310-00-233-7803	162	1	3830-00-244-9417	178	21
2930-00-233-8034	51	30	5330-00-246-0309	2	5
4710-00-233-8069	154	57	5330-00-250-0227	173	12
4710-00-233-8076	150	45	4730-00-251-1010	173	34
4710-00-233-8077	150	21	5330-00-252-8888	33	19
4710-00-233-8078	151	5	5360-00-253-3265	18	23
4710-00-233-8080	150	20	5330-00-253-3335	18	19
4320-00-234-2468	146	8	5315-00-253-3408	31	33
4730-00-236-2567	23	28	4730-00-253-4413	155	38
	80	5		155	45
4730-00-236-2568	154	54	4730-00-253-5515	154	16
	156	37		156	14
4730-00-236-2569	80	9	5305-00-253-5612	140	1
2940-00-236-2816	35	1	5305-00-253-5615	153	12
5340-00-236-3049	38	3	5305-00-253-5625	153	12
5306-00-236-6551	89	7	5305-00-253-5626	122	10
	92	17	5330-00-255-0331	14	30
2815-00-236-9126	8	12		47	9
4710-00-236-9944	49	3	5306-00-255-4709	116	3
4710-00-236-9998	154	41	5305-00-255-6593	178	14
4710-00-237-0005	154	66	5340-00-255-6619	117	12
4710-00-237-0006	110	9	5340-00-256-2207	5	4
2510-00-237-0010	130	24	2815-00-256-2210	7	7
2540-00-237-3693	122	2	5365-00-256-2846	41	21
5330-00-237-6266	37	5	2520-00-256-5491	77	7
5315-00-238-0882	2	22	5340-00-256-7070	70	8
	5	23		157	6
	10	10	5340-00-257-3059	30	21
5340-00-238-8953	30	13		38	36
2420-00-238-9075	117	14		69	15
5310-00-239-0988	148	3		70	8
	149	5	5310-00-257-3092	12	10
5330-00-239-5910	163	8	3130-00-257-4625	73	25

CROSS-REFERENCE INDEXES

STOCK NUMBER	NATIONAL STOCK NUMBER INDEX		STOCK NUMBER	FIG.	ITEM
	FIG.	ITEM			
5306-00-261-1150	69	1	5305-00-267-8962	44	13
5306-00-261-3398	54	28	5305-00-267-8968	70	9
5310-00-261-7340	2	3	2930-00-268-1294	45	1
	4	26	5305-00-269-2807	4	29
	7	3		51	27
	8	4	5305-00-269-2808	51	33
	10	15	5305-00-269-3208	132	14
	14	14		132	21
	14	24	5305-00-269-3214	18	4
	15	4		21	31
	15	8		21	34
	16	45		66	28
	17	14		163	21
	18	5		170	3
	19	29	5305-00-269-3215	15	24
	20	10		51	15
	21	2	5305-00-269-3234	38	9
	30	20		43	9
	39	11		71	37
	41	28		131	3
	42	6	5305-00-269-3235	45	10
	47	7		64	12
	48	10		127	10
	51	14	5305-00-269-3236	34	22
	51	32		150	28
	53	5		152	8
	55	6	5305-00-269-3239	69	14
	64	17	5305-00-269-3240	151	8
5310-00-262-2986	29	7	5305-00-269-3242	23	3
5365-00-262-4701	83	18		113	24
5310-00-262-4715	54	29		126	2
4730-00-263-5266	154	15		166	5
	156	22	5305-00-269-3244	178	20
5306-00-263-7299	170	13	5305-00-269-3245	142	23
5330-00-265-1085	175	10	2530-00-270-3878	154	73
5330-00-265-1097	116	4		156	24
5365-00-265-7109	24	16	4330-00-274-4712	52	8
	81	20	5310-00-275-3396	61	10
6240-00-266-9940	59	7		62	10
	60	11		142	20
2640-00-267-2982	108	18	5365-00-275-8276	37	2
5305-00-267-8950	154	51	5315-00-276-5713	110	3
5305-00-267-8952	127	17	5340-00-276-5847	2	8
5305-00-267-8953	43	2	3110-00-277-0636	108	7
	59	13	3110-00-277-0637	108	9
	60	13	3110-00-277-0948	79	25
	67	6	4730-00-277-7133	23	14
	128	13	4730-00-278-3413	26	25
	137	10	4730-00-278-3912	138	2
5305-00-267-8957	80	8		155	48

CROSS-REFERENCE INDEXES

NATIONAL STOCK NUMBER INDEX

STOCK NUMBER	FIG.	ITEM	STOCK NUMBER	FIG.	ITEM
4730-00-278-4285	13	22	5365-00-298-6563	177	10
4730-00-278-4592	29	4	2940-00-299-0684	18	13
3110-00-278-6802	108	5	2815-00-300-0882	9	4
5365-00-281-3608	78	14	3120-00-300-0884	6	12
	84	17	2920-00-302-6499	53	15
5310-00-281-5021	56	13	5930-00-307-8856	59	3
5306-00-281-5164	172	26	5340-00-311-4107	38	17
5305-00-281-5890	68	12		127	12
5315-00-281-7610	2	28		152	10
5365-00-282-1830	158	9	5330-00-311-9188	167	20
5365-00-282-5310	82	2	5970-00-312-1625	68	6
2530-00-283-9210	102	11	2590-00-321-6209	59	9
5905-00-284-3212	56	16	4730-00-324-1483	80	30
5977-00-285-0743	54	13		88	20
5320-00-285-1038	96	13	5330-00-325-6310	116	11
5340-00-285-1360	71	16		116	24
5330-00-285-6879	10	11	5365-00-330-5530	80	22
5325-00-285-8363	127	15	5330-00-333-4384	172	25
5340-00-286-1868	13	4	5310-00-333-7562	89	2
5340-00-286-4084	95	9		91	29
4730-00-287-1784	136	3		92	7
	136	5		94	27
2910-00-287-1912	42	17	4730-00-336-9638	154	8
2540-00-287-2317	136	10		156	8
4730-00-287-3281	42	13	2930-00-337-0027	45	7
	42	20	5330-00-337-8593	108	27
4730-00-289-2357	38	30	2815-00-338-6839	19	3
4730-00-289-4770	3	8	5305-00-339-1415	8	21
	5	11	5330-00-339-6224	171	37
	14	15	3110-00-340-6968	108	3
	15	13	5330-00-349-1219	8	16
	16	44	3120-00-349-6444	4	15
	19	38	5360-00-349-8236	96	29
	48	5	5310-00-349-8241	69	4
4730-00-289-5179	47	13	5310-00-349-8242	34	18
5310-00-290-1405	111	13		45	6
5325-00-290-3777	153	7		69	10
5330-00-291-3289	173	36		113	19
	175	7		126	1
5310-00-291-4498	58	10		127	6
5330-00-291-7433	56	19		130	17
3110-00-293-8542	111	6		150	44
5930-00-296-6318	59	2		151	27
5310-00-297-0266	65	15		155	14
5360-00-297-3183	68	7		156	4
5305-00-297-4022	7	15	5310-00-349-8244	108	13
5330-00-297-7106	65	6	5306-00-349-8273	69	5
5310-00-297-7319	58	43	3120-00-349-8289	133	12
5330-00-297-9834	115	20	5340-00-349-8296	150	11
5310-00-298-2233	125	8	5305-00-349-8324	112	2

CROSS-REFERENCE INDEXES

NATIONAL STOCK NUMBER INDEX

STOCK NUMBER	FIG.	ITEM	STOCK NUMBER	FIG.	ITEM
5305-00-349-8324	141	2	5340-00-377-3070	30	18
5340-00-349-9036	2	4	4730-00-384-0189	154	13
5340-00-349-9039	5	13		156	19
2815-00-349-9093	17	7	3040-00-388-3126	8	17
5310-00-349-9500	146	4	2520-00-395-7722	38	2
5310-00-350-2655	63	9		80	2
3120-00-350-4492	58	53		88	19
4030-00-350-8968	122	8		154	6
5330-00-350-9957	79	10		156	6
2520-00-351-7318	16	27	4730-00-400-2153	80	1
4720-00-351-7320	150	9		156	53
2990-00-351-7649	40	14	5340-00-400-5178	31	19
5330-00-352-9280	115	1	2530-00-400-6370	108	22
9390-00-353-0465	104	4	2530-00-400-6376	96	24
6250-00-353-0955	65	9	5307-00-401-0881	25	12
3020-00-353-9273	5	17	4730-00-401-9162	136	7
3020-00-353-9384	15	30		161	1
4730-00-355-2100	85	8	2930-00-402-8213	45	11
5340-00-355-6457	69	3	4710-00-403-0840	156	34
5310-00-356-1447	2	14	2530-00-403-0841	154	9
5330-00-356-7530	14	16		156	10
2540-00-358-5054	44	8	5310-00-403-7731	167	9
5315-00-358-5055	44	9	6140-00-404-2669	69	43
2540-00-358-6486	68	1	4730-00-404-2906	48	7
2590-00-358-6661	68	9	4730-00-404-2909	2	17
5310-00-358-9955	73	2	5365-00-404-2934	9	12
	77	17		163	18
3040-00-359-0603	95	11	2815-00-404-2941	7	39
5315-00-359-0752	95	3	5340-00-404-2946	7	9
4730-00-359-3755	161	9	3020-00-404-2949	4	10
5330-00-359-4054	79	29	6680-00-404-6987	38	13
	82	13	2510-00-404-7020	120	6
4730-00-359-4709	154	45	2540-00-404-7027	45	12
5340-00-360-7270	26	7	2510-00-404-7036	127	9
5365-00-361-2953	KITS		4820-00-404-9838	100	14
5330-00-361-2955	4	24	2910-00-404-9998	33	2
2815-00-362-1780	8	23	2910-00-404-9999	31	17
5310-00-362-2069	71	33	4710-00-405-0024	16	42
2520-00-362-7883	170	1	2420-00-405-0038	127	24
5310-00-363-9486	60	7	2420-00-405-0039	131	11
5365-00-365-2281	172	32	2420-00-405-0040	131	5
4730-00-365-2690	47	10	2420-00-405-0042	131	9
5315-00-369-2588	31	21	4710-00-405-0049	46	9
5365-00-369-4729	162	7	2920-00-405-0076	53	3
4730-00-369-7824	32	4	2520-00-405-1727	75	2
2910-00-369-8240	41	22	2520-00-405-1763	73	13
2990-00-369-8243	41	18	2815-00-405-1798	17	8
5355-00-371-3370	170	7	3040-00-405-4119	71	47
3120-00-374-4342	11	4	2530-00-405-4125	110	14
2590-00-375-0463	68	3	5365-00-405-4131	90	21

CROSS-REFERENCE INDEXES

STOCK NUMBER	NATIONAL STOCK NUMBER INDEX		STOCK NUMBER	FIG. ITEM	
	FIG.	ITEM		FIG.	ITEM
5365-00-405-4131	90	45	5310-00-410-3025	60	8
	93	34	2520-00-410-4443	92	3
5340-00-405-4132	90	48	2540-00-410-4452	128	24
	93	37	5310-00-410-6756	41	32
2520-00-405-4156	88	13		53	14
2520-00-405-4157	25	7	3120-00-410-9818	145	4
2815-00-405-4168	20	8	5310-00-411-2394	72	5
4310-00-405-4172	163	10	5315-00-411-3763	178	28
4710-00-405-4264	14	8	3020-00-411-8144	163	4
4710-00-405-4265	47	11	5305-00-411-9340	37	13
5340-00-405-5479	69	20	5330-00-417-3528	17	17
5305-00-406-2282	25	8	5310-00-417-8620	42	9
6220-00-406-3478	62	9	6220-00-419-0635	64	1
5330-00-406-7789	37	18	5306-00-420-1691	4	4
4710-00-406-8929	150	14	4730-00-420-4441	23	8
2815-00-406-8936	7	16	2530-00-420-8600	95	1
	15	3	2530-00-420-8602	99	1
5310-00-407-6485	20	5	2530-00-420-8603	106	6
	61	11	2530-00-420-8605	107	14
	62	15	4730-00-421-6997	154	77
	139	3	5340-00-422-1649	142	26
	151	7	6680-00-422-9430	152	1
	154	5	4730-00-422-9431	155	6
5310-00-407-9566	5	14		156	52
	14	4	4820-00-422-9718	103	19
	16	22	2530-00-422-9719	96	10
	17	10	2530-00-422-9720	101	8
	19	8	2520-00-422-9726	16	31
	19	23	4320-00-422-9727	KITS	
	38	18	4720-00-422-9729	150	32
	43	6	5365-00-422-9733	4	6
	46	7	2530-00-422-9736	91	22
	52	16		94	20
	95	18	3040-00-422-9737	91	19
	110	23	2520-00-422-9739	91	18
	132	6		94	16
	134	29	2520-00-422-9786	80	24
	135	3	2520-00-422-9789	80	23
	151	20	2520-00-422-9821	87	9
	152	11	2530-00-422-9822	96	18
	162	4	3040-00-422-9834	139	2
	162	25	3040-00-422-9835	139	1
	165	3	2530-00-422-9836	110	5
	165	6	4820-00-422-9871	75	9
	171	34		76	4
3130-00-408-9041	2	12		78	6
4710-00-408-9042	20	2	2815-00-423-0016	19	6
2930-00-408-9404	51	29	2815-00-423-0036	7	34
2910-00-409-0745	44	21	2590-00-423-0186	70	1
2540-00-410-1906	133	1	2590-00-423-0189	70	2

CROSS-REFERENCE INDEXES

STOCK NUMBER	NATIONAL STOCK NUMBER INDEX		STOCK NUMBER	FIG.	ITEM
	FIG.	ITEM			
5340-00-423-0307	147	5	4730-00-427-3406	23	36
2590-00-423-0410	61	13		80	10
	62	8	4730-00-427-3408	23	35
3040-00-423-0488	33	25	5365-00-427-3410	170	20
3040-00-423-0503	33	26	2520-00-427-3478	71	32
4710-00-423-0510	96	15	4820-00-427-3576	100	18
4710-00-423-0514	155	18	2520-00-427-3823	71	14
4710-00-423-0515	155	21	2520-00-427-3836	71	40
4710-00-423-0516	155	40	3020-00-427-4034	15	26
4710-00-423-0519	165	7	4730-00-427-5121	103	23
3040-00-423-0815	81	5	2540-00-427-5802	44	6
2930-00-423-0852	51	11	5340-00-427-5803	131	1
2930-00-423-0854	46	17	2540-00-427-5823	44	16
2510-00-423-0884	117	4	2590-00-427-5826	70	4
2510-00-423-0889	60	15	2590-00-427-6078	144	23
3120-00-423-7577	133	18	4730-00-428-5475	156	33
	133	19	4730-00-428-5504	161	14
5306-00-423-7732	143	5	4730-00-428-5505	136	16
	178	3		161	33
	178	30	4730-00-428-5507	138	8
5306-00-423-8194	170	6		154	24
2530-00-424-9965	108	4	4730-00-428-5558	154	64
2520-00-424-9971	82	15		155	35
3020-00-424-9995	11	2		156	2
2540-00-425-0105	132	9	4730-00-428-5572	23	22
5315-00-425-0118	16	35	5365-00-428-6201	4	22
2510-00-425-0136	129	5	5315-00-428-6252	4	23
4710-00-425-0346	150	39	4730-00-429-0516	13	6
4730-00-425-5432	13	19	5310-00-429-1472	12	6
4730-00-425-5444	15	15	5340-00-430-2084	71	28
	16	16	2510-00-430-2834	124	5
2520-00-425-5453	76	17	2510-00-430-2835	118	6
5365-00-425-5471	171	10	2930-00-431-3311	51	18
5365-00-425-5480	171	42	4730-00-431-6280	13	18
2520-00-425-5497	74	22	3040-00-431-6285	71	35
2520-00-425-5591	71	7	5340-00-431-6286	71	24
2530-00-425-5661	154	25	3040-00-431-6287	71	42
5330-00-425-5667	144	17	2520-00-431-6288	71	46
2530-00-425-5673	115	12	2530-00-431-6292	111	1
4730-00-425-5775	47	8	2530-00-431-6293	111	33
2540-00-425-5853	127	2	2530-00-431-6294	97	2
2510-00-425-5873	128	7	2530-00-431-6296	116	12
5350-00-426-0680	130	2	2530-00-431-6302	97	4
5306-00-426-2922	171	9	2530-00-431-6305	108	20
5305-00-426-4136	162	5	3040-00-431-6307	115	9
5305-00-426-4142	47	14	2530-00-431-6309	116	25
5340-00-427-3396	71	6	4710-00-431-6497	117	3
4730-00-427-3403	99	15	4710-00-431-6498	142	24
	100	11	3040-00-431-6520	144	8
4730-00-427-3405	21	20	3040-00-431-6526	144	3

CROSS-REFERENCE INDEXES

STOCK NUMBER	NATIONAL STOCK NUMBER INDEX		STOCK NUMBER	FIG.	ITEM
	FIG.	ITEM			
2590-00-431-6528	146	24	5310-00-432-4234	56	27
3040-00-431-6529	44	4	4730-00-432-7191	80	43
2540-00-431-6530	137	4	4730-00-432-9566	155	8
3040-00-431-6531	146	3	4730-00-433-0583	23	31
5310-00-431-6938	110	8		156	18
5310-00-431-8844	27	44	5305-00-434-1221	87	10
3130-00-432-1559	37	17	5340-00-434-2005	26	38
2950-00-432-1561	37	22	5320-00-435-2086	128	15
4730-00-432-1617	161	29	5330-00-436-3369	171	40
4730-00-432-1618	154	76	5330-00-436-4365	147	6
	155	22	5306-00-436-4395	114	1
4730-00-432-1619	154	40		145	5
	168	7	5305-00-436-4406	51	25
2520-00-432-1621	90	1	2815-00-437-0214	7	1
	93	2	2930-00-437-0567	14	18
2520-00-432-1627	170	11	2930-00-437-7053	51	3
2520-00-432-1628	82	10	3040-00-441-0210	162	15
2520-00-432-1629	27	36	2815-00-444-1577	22	5
4820-00-432-1631	83	8	4730-00-444-1710	3	19
4820-00-432-1641	173	15	4820-00-445-0610	162	12
4820-00-432-1644	154	65	5340-00-445-0680	39	22
4320-00-432-1645	112	28	5330-00-445-2984	58	17
	141	28	5310-00-445-4379	43	14
4710-00-432-1817	161	26	4730-00-450-1560	147	2
4710-00-432-1822	151	28	4730-00-450-1563	80	35
4710-00-432-1823	161	13	5340-00-450-1564	151	26
4710-00-432-1826	12	9	5330-00-450-4657	144	5
4710-00-432-1827	150	23	5330-00-450-9275	146	11
4710-00-432-1828	154	79	2530-00-450-9276	97	8
	154	85	4820-00-450-9279	116	15
4710-00-432-1829	154	81	2540-00-450-9534	101	2
4710-00-432-1830	154	68	4710-00-451-0325	161	19
4710-00-432-1831	80	28	4730-00-451-1011	155	9
4730-00-432-1834	154	34	4730-00-451-1013	171	23
4710-00-432-1835	154	26	2910-00-451-8063	41	14
4710-00-432-1837	155	3	5330-00-452-1581	3	17
4710-00-432-1838	155	1		20	1
2805-00-432-1842	80	3	2815-00-453-8994	4	11
4710-00-432-1843	155	36	5315-00-454-7852	27	26
4710-00-432-1845	161	15	5340-00-454-9523	113	18
4710-00-432-1846	151	4		150	43
4710-00-432-1847	151	2	5340-00-454-9524	150	29
4710-00-432-1848	151	6	3040-00-454-9799	15	25
4710-00-432-1849	23	20	4730-00-455-1065	156	50
4710-00-432-1851	23	30	4730-00-455-1067	19	22
4710-00-432-1852	154	11	2520-00-455-1073	24	5
4710-00-432-1858	134	15	2520-00-455-1074	24	27
3040-00-432-1863	15	13	2520-00-455-1075	71	50
4710-00-432-1866	156	11	5315-00-455-2768	27	33
5315-00-432-4156	4	13	6220-00-456-6106	63	8

CROSS-REFERENCE INDEXES

STOCK NUMBER	FIG.	ITEM	NATIONAL STOCK NUMBER	INDEX STOCK NUMBER	FIG.	ITEM
2530-00-456-9326	4	2	2815-00-476-5383		21	7
5365-00-456-9899	73	7	2520-00-477-1747		71	31
5306-00-457-1533	119	6	2520-00-477-1757		86	20
2815-00-457-6311	4	9	5995-00-477-4047		69	34
2590-00-457-6414	68	5	2990-00-477-6159		37	19
4710-00-460-6120	80	11	3120-00-477-9913		125	16
3110-00-460-6643	174	6	3830-00-478-8143		177	11
5340-00-461-5418	172	33	6210-00-480-7828		59	4
5330-00-462-4138	73	6	4730-00-481-2291		136	9
2520-00-464-1222	92	4			161	16
3110-00-464-2614	54	11	2910-00-481-2507		43	11
5310-00-464-4805	44	2	2815-00-482-2414		22	1
	71	25	2590-00-482-3768		67	3
	95	25			70	5
	110	20	4730-00-482-8107		12	7
	127	11			49	1
	123	9	4710-00-482-8221		80	6
	132	11	5340-00-483-2396		17	2
	151	35	5310-00-484-1718		32	2
	154	28			33	4
	155	47			33	14
	155	51			33	21
5340-00-464-7064	32	9	4820-00-484-3538		99	11
5355-00-465-1064	71	2	5310-00-484-5731		114	3
	142	10			145	3
5330-00-465-1672	46	11	5310-00-484-5734		119	5
5330-00-465-5817	16	26	5365-00-484-5738		148	7
5330-00-465-5818	15	16			149	11
	16	15	2815-00-484-8359		2	13
5330-00-465-6638	107	9	2815-00-484-8360		2	11
3120-00-466-2017	117	6	5365-00-484-9597		91	10
2910-00-468-4329	38	8			94	31
5310-00-469-3859	90	25	5340-00-485-0945		8	19
	93	16	3040-00-485-9224		16	34
5310-00-469-3998	51	34	5340-00-486-2571		7	42
5310-00-469-4058	65	29	9390-00-488-2106		BULK	6
5310-00-470-5747	110	22	3120-00-489-8379		124	2
5310-00-470-5832	69	17	3120-00-489-8380		124	4
2990-00-470-7123	43	10	3120-00-489-8381		117	5
5330-00-470-7960	103	9	3120-00-489-8382		117	7
5330-00-471-0370	30	16	2540-00-490-5469		128	20
4730-00-471-3079	154	80	4720-00-491-0102		BULK	4
	161	18	6680-00-491-0811		19	45
5310-00-472-2865	44	3	4710-00-493-2644		156	17
5310-00-472-7194	20	11	5305-00-493-3959		31	37
	29	17	4730-00-495-0130		89	12
5330-00-472-9248	86	7			92	14
	87	7	4730-00-495-0131		171	38
5315-00-475-2574	15	14	4730-00-495-0132		89	10
4730-00-476-5376	69	22			92	12

CROSS-REFERENCE INDEXES

NATIONAL STOCK NUMBER INDEX

STOCK NUMBER	FIG.	ITEM	STOCK NUMBER	FIG.	ITEM
3010-00-495-6035	90	56	5305-00-546-6698	2	16
4730-00-497-6439	14	31		8	5
5365-00-498-3947	27	48	5935-00-549-1394	54	18
5305-00-499-9360	111	28	5940-00-549-6581	69	41
4730-00-499-9837	79	41	5940-00-549-6583	69	29
6220-00-500-0437	65	1	5310-00-550-1130	107	3
5360-00-500-3355	79	15	5310-00-550-2326	95	8
2815-00-505-5116	8	8	5305-00-550-3923	36	12
2815-00-505-5119	8	13	5330-00-550-7315	58	6
	8	27	5306-00-550-9129	58	44
5330-00-505-6066	111	2	5330-00-551-4008	4	8
5330-00-506-4866	41	4	5330-00-551-4011	20	12
5330-00-506-4874	48	6	3110-00-554-2985	78	11
2910-00-506-4877	30	5	3110-00-554-5650	26	31
6680-00-506-5704	31	5	4730-00-555-1152	34	16
5305-00-506-5722	32	18	5330-00-555-3807	170	5
5365-00-507-3254	10	12	3110-00-555-5207	141	18
5310-00-507-3259	32	20	3110-00-555-5310	134	37
5365-00-507-3260	32	13	3020-00-562-1173	41	9
5365-00-507-3261	32	14	5330-00-562-1176	32	7
5365-00-507-3262	32	15	5310-00-562-6557	19	13
3120-00-507-3264	31	7		52	12
5365-00-507-3271	30	1		163	11
3010-00-507-8347	30	17	5310-00-562-6558	19	18
5330-00-508-0411	47	1		52	15
5305-00-509-8106	29	5		166	2
5330-00-511-2426	19	49	5310-00-562-6560	7	6
5330-00-512-5178	19	31		17	5
5360-00-514-2853	42	11		37	12
5310-00-514-6674	170	15		66	33
5310-00-519-6552	107	19	4820-00-565-6126	52	1
5310-00-519-6626	153	15	5330-00-567-3463	33	22
5306-00-519-6666	106	8	3020-00-567-4356	41	10
5305-00-519-7976	107	2	5310-00-571-4506	91	7
2530-00-523-1797	111	30		94	7
2540-00-523-1995	135	1	5310-00-571-4569	91	8
4720-00-523-2386	168	2		94	8
5365-00-525-6095	45	13	5310-00-571-4577	94	15
5360-00-532-4260	104	6	5935-00-572-9180	63	4
5315-00-532-9388	2	10	3120-00-573-0391	2	24
5310-00-532-9467	157	4	5340-00-575-8157	89	11
5945-00-539-2928	56	9		92	13
3110-00-540-4663	73	4	5305-00-576-0795	75	1
4730-00-541-9081	155	56		77	8
	156	36	5330-00-576-5279	26	36
5305-00-543-2752	56	22		80	21
5305-00-543-2753	56	10	5310-00-576-5752	54	27
5330-00-543-3041	79	19	5310-00-579-2016	25	10
	81	10		86	10
	146	22		87	11

CROSS-REFERENCE INDEXES

NATIONAL STOCK NUMBER INDEX

STOCK NUMBER	FIG.	ITEM	STOCK NUMBER	FIG.	ITEM
5330-00-579-3156	108	26	5360-00-597-4570	30	3
5330-00-579-3158	107	23	5315-00-597-7399	122	5
5330-00-579-3166	112	16	5360-00-597-8351	171	15
	141	14	5365-00-598-5255	47	12
5330-00-579-6860	146	10	5330-00-599-2321	58	8
5330-00-579-7927	24	12	5330-00-599-2537	174	28
2940-00-580-6283	18	28	5330-00-599-2938	171	2
	83	13	5330-00-599-7619	26	6
5330-00-582-2855	79	12	5360-00-601-2944	100	10
5310-00-582-5965	34	2	2530-00-601-2947	100	3
5330-00-584-0263	116	30	4820-00-601-2964	100	20
5330-00-584-0266	58	36	2530-00-601-4080	155	52
5310-00-584-5272	1	11	2530-00-601-4094	100	2
	5	2	2530-00-602-1273	100	22
	7	10	4730-00-602-3707	167	13
	12	11	2815-00-603-1330	1	3
	19	11	5330-00-603-1334	KITS	
	23	11	5330-00-603-1371	KITS	
	29	6	2815-00-603-1380	2	31
	42	2	2815-00-603-1381	6	5
	57	9	2815-00-603-1431	6	1
	80	17	2530-00-603-1506	162	2
	141	30	4820-00-603-1507	162	10
	171	8	4310-00-603-1510	164	5
5310-00-584-7888	117	1	5360-00-603-1518	167	6
	118	4	2530-00-603-1532	167	17
	124	8	2930-00-603-1625	14	19
5310-00-584-7889	83	17	2910-00-603-2835	31	24
5330-00-585-0580	100	19	2990-00-603-2838	39	20
5330-00-585-8247	115	28	4720-00-603-2928	30	8
5330-00-585-8249	119	7	2815-00-603-7264	5	21
5310-00-587-3445	108	15	5330-00-604-3368	99	9
5330-00-587-3468	91	11		100	8
	94	30	5330-00-604-8094	83	17
3120-00-587-4781	115	27	3110-00-606-9577	26	5
3120-00-589-3537	7	30		88	11
	7	35	5360-00-608-1032	44	20
5330-00-591-3112	171	30	5360-00-608-1542	66	2
5330-00-591-7543	172	20	3020-00-609-7129	31	8
5330-00-591-8519	31	3	5330-00-613-7889	148	14
5330-00-593-1247	172	2		149	3
3120-00-593-1507	4	18	5305-00-614-3423	60	4
4730-00-595-0083	154	72	5315-00-616-5523	170	10
	156	25	5315-00-616-5527	11	6
4820-00-595-2761	154	86		163	17
4730-00-595-3225	38	25	2990-00-617-7819	34	3
5310-00-595-6398	42	10	2940-00-617-7979	34	4
5310-00-595-7237	104	18	2940-00-617-7997	35	5
5310-00-596-7693	174	9	5330-00-618-0610	148	8
5360-00-597-4153	54	12		149	12

CROSS-REFERENCE INDEXES

NATIONAL STOCK NUMBER INDEX		NATIONAL STOCK NUMBER INDEX			
STOCK NUMBER	FIG.	ITEM	STOCK NUMBER	FIG.	ITEM
5330-00-620-3829	27	20	5310-00-671-4109	45	24
5305-00-622-9483	31	1		73	20
5305-00-626-0219	101	15		74	10
5330-00-627-6825	34	36		79	48
5330-00-629-1698	108	23		84	4
3120-00-629-2559	101	4		88	15
5360-00-629-2560	102	14		110	18
5330-00-629-6340	83	16		112	30
5330-00-632-6182	37	15		113	5
5340-00-632-6239	9	9		125	7
5310-00-637-9541	63	14		149	17
	80	47		150	18
	111	25		151	16
	137	8		154	47
	153	9	6220-00-678-9046	63	1
	163	20	5306-00-680-6534	103	21
	170	12	5310-00-680-6874	37	11
5310-00-639-6385	42	23	5310-00-682-5684	122	6
5330-00-641-0231	116	19	5310-00-682-5930	58	45
	173	8	3120-00-682-7706	37	16
	174	23	2590-00-683-0598	68	16
5330-00-641-3345	141	13	5305-00-688-2111	21	3
6240-00-643-0687	61	2		126	7
2910-00-646-9727	43	4	5305-00-688-2342	54	26
5365-00-650-0979	101	3	4730-00-690-1174	23	10
5310-00-655-9370	171	21		150	19
	172	40		151	22
5970-00-657-8133	58	18		175	3
2920-00-658-3821	55	14	5340-00-693-4175	63	12
5330-00-659-3178	22	3	6220-00-695-1107	63	2
3120-00-659-3180	6	10	5365-00-695-1247	19	40
3120-00-659-7808	8	15	3040-00-695-3285	41	25
5945-00-659-8630	56	7	5315-00-695-3292	41	29
5310-00-660-2649	34	1	2590-00-695-9076	61	6
3120-00-661-6646	16	25	5360-00-696-3670	172	21
	15	28	3120-00-698-7099	21	17
	16	32	5930-00-699-9438	60	1
	15	40	6210-00-699-9458	59	6
3120-00-661-8951	58	46		60	10
3120-00-662-2181	111	4	5365-00-700-2107	83	24
5365-00-663-2747	112	18	3020-00-701-1112	41	19
	141	16	4730-00-702-6932	111	16
5330-00-663-4773	42	18	5360-00-704-4253	122	3
	42	27	2815-00-705-2844	6	14
5360-00-664-5343	15	6	2815-00-705-2851	8	26
5355-00-668-1925	95	2	2815-00-705-2856	16	7
5355-00-668-5363	95	16	3110-00-705-2900	85	16
6220-00-669-5623	64	20		87	18
5310-00-671-4109	25	11	5330-00-706-3188	26	20
	27	18	5365-00-707-9119	79	2

CROSS-REFERENCE INDEXES

STOCK NUMBER		NATIONAL STOCK NUMBER INDEX		STOCK NUMBER	
	FIG.	ITEM		FIG.	ITEM
5330-00-708-3472	115	10	5305-00-725-0147	93	17
5330-00-709-0476	39	12	5305-00-725-4138	1	15
	74	11	5305-00-725-4183	69	16
	88	9	5305-00-726-2551	142	1
	152	6	5305-00-726-2554	1	1
5305-00-709-8523	163	14	5305-00-726-2555	1	4
5305-00-709-8540	42	8	5305-00-726-2572	169	1
5305-00-709-8542	7	2	5305-00-727-2283	38	16
	10	9		152	15
5330-00-710-2698	25	19	5310-00-727-8353	41	16
	95	15	6240-00-727-8573	62	2
2920-00-712-1259	KITS		5310-00-727-9040	110	10
5330-00-712-8052	69	10	5305-00-728-6275	148	12
2815-00-712-8495	3	16		149	9
5365-00-713-3752	90	7	5330-00-729-4427	5	7
	93	7	5330-00-729-6632	146	26
3040-00-713-9503	31	6	5977-00-729-9651	54	10
5365-00-715-1152	58	28	5315-00-731-3502	95	12
	112	19	4730-00-731-4738	14	28
	141	17	5310-00-732-0558	63	15
3040-00-715-8963	7	43		69	33
4720-00-716-4938	34	39		137	7
5365-00-716-6580	30	7		153	8
5330-00-716-7915	173	11	5310-00-732-0559	134	24
5330-00-717-3480	91	21	5310-00-732-0560	7	26
	94	19		7	32
5307-00-717-9744	45	19		7	37
5330-00-718-1637	36	14		142	11
5340-00-719-4601	29	3	5340-00-732-0642	65	5
5305-00-719-5219	45	23	5330-00-733-4599	99	13
	151	17	9905-00-733-7622	140	2
5305-00-719-5238	130	22	5310-00-734-8749	68	14
5305-00-719-5240	142	16		71	27
5305-00-719-5243	173	37	5970-00-734-8918	58	5
5305-00-719-5262	146	2	5970-00-734-8919	58	4
5306-00-719-5467	19	37	5310-00-734-8959	58	7
5310-00-719-5470	58	12	5310-00-736-9979	110	15
3120-00-719-5719	33	30		125	3
5365-00-720-8065	119	2	3120-00-737-3552	111	22
5340-00-721-5329	3	12	5970-00-737-4865	54	16
5365-00-721-7884	41	30	5305-00-737-5694	65	4
2520-00-721-9523	93	9	5340-00-737-6366	56	28
5305-00-723-9387	24	23	5340-00-737-6869	111	29
5305-00-724-5906	91	30	5340-00-738-7552	167	8
	94	28	2520-00-738-8662	86	11
5305-00-724-7220	45	20	5306-00-739-7754	69	46
5305-00-724-7248	113	2	5330-00-740-6110	18	22
5305-00-725-0135	130	3	9905-00-740-9721	140	3
	130	11	5306-00-741-7519	79	21
5305-00-725-0147	90	29		82	19

CROSS-REFERENCE INDEXES

NATIONAL STOCK NUMBER INDEX		NATIONAL STOCK NUMBER INDEX			
STOCK NUMBER	FIG.	ITEM	STOCK NUMBER	FIG.	ITEM
5306-00-741-7519	158	2	5330-00-764-5311	73	22
6210-00-745-7649	59	8	5330-00-764-5320	119	9
5305-00-752-5938	63	10	4720-00-764-6485	38	32
6220-00-752-6018	65	3	4720-00-764-6486	38	38
4820-00-752-9040	43	4	5330-00-764-6593	27	11
2815-00-753-0660	5	9	4720-00-766-9769	23	29
5365-00-753-9528	58	33	4720-00-766-9770	80	4
5905-00-753-9620	56	15	4720-00-766-9777	80	42
5330-00-753-9638	56	4	4720-00-766-9779	138	3
2920-00-753-9654	56	2	4720-00-766-9781	23	4
5310-00-753-9688	157	3	4720-00-766-9782	23	42
5330-00-753-9689	157	2	5310-00-767-0445	166	7
5360-00-754-2213	58	11	5340-00-767-4012	22	9
5977-00-754-8153	58	50		36	11
5340-00-757-6326	144	21	2910-00-767-4018	40	8
5305-00-757-6361	5	1	5340-00-767-7870	42	15
	51	24	2530-00-767-8270	101	9
	53	9	5310-00-768-0251	116	10
5310-00-757-6367	40	6	5310-00-768-0318	57	14
5305-00-757-6372	85	10	3040-00-769-6426	111	17
	86	9	5310-00-771-4911	122	12
5305-00-757-6374	20	14	6150-00-772-6352	69	30
5310-00-757-6377	60	6	6150-00-772-6461	69	42
5340-00-757-6389	174	20	6350-00-772-7664	67	4
5340-00-757-6392	125	2	2815-00-772-9434	2	25
5305-00-757-6416	65	12		10	17
5310-00-757-6418	36	6	6140-00-773-1229	69	28
5305-00-757-6493	66	13	5935-00-773-1428	69	35
5305-00-757-6567	13	24	5330-00-773-2101	66	19
6150-00-758-0332	57	12	3040-00-773-9369	41	7
5330-00-758-0400	112	22	5305-00-774-4246	31	43
	141	20	9905-00-774-4284	140	3
5330-00-759-6302	26	1	2520-00-774-5958	76	20
5330-00-759-6303	27	35	4730-00-774-9906	106	10
4710-00-760-5628	34	10		161	7
3120-00-760-5731	119	1	2530-00-775-5723	101	17
5365-00-760-7528	148	6	4730-00-776-3429	154	59
	149	10	5315-00-777-3544	8	11
5305-00-762-6041	124	9		8	25
5310-00-763-0038	106	9	5330-00-777-3545	8	16
3120-00-763-7895	119	4	6110-00-777-7165	56	8
	124	3	2920-00-777-7181	54	14
5365-00-763-8872	27	24	2815-00-779-2723	22	8
3110-00-764-0912	27	37	4720-00-779-5649	80	45
3110-00-764-1874	78	4	5325-00-779-9176	42	14
5330-00-764-5301	27	21	5315-00-781-2026	4	12
5365-00-764-5302	26	27	3110-00-781-8112	26	4
5330-00-764-5305	27	41	5330-00-782-7783	146	25
5365-00-764-5306	25	32	5305-00-782-9489	7	12
5330-00-764-5311	25	5		19	24

CROSS-REFERENCE INDEXES

NATIONAL STOCK NUMBER INDEX

STOCK NUMBER	FIG.	ITEM	STOCK NUMBER	FIG.	ITEM
5305-00-782-9489	21	26	5365-00-804-2769	158	11
5306-00-783-5183	58	39	5365-00-804-2782	102	1
5306-00-783-5188	58	40	5365-00-804-7684	98	10
5307-00-784-0015	42	28	5340-00-807-2407	13	27
5310-00-784-0033	42	22		52	20
5365-00-784-0042	42	16	2920-00-807-2408	57	7
5365-00-786-0102	31	36	5365-00-807-2636	32	10
2910-00-787-6552	42	24	5935-00-807-4109	63	7
2930-00-788-2771	52	9	5330-00-807-8993	66	4
4730-00-788-5959	83	23	5330-00-808-0794	154	20
6220-00-788-9943	61	3	5330-00-808-4263	21	8
	62	3	4730-00-808-6814	24	26
5340-00-789-4038	17	13	5330-00-809-2667	33	18
2910-00-790-8736	30	4	5315-00-809-2742	121	6
3120-00-791-1440	8	29	5310-00-809-3078	165	4
5310-00-791-7640	96	19	5330-00-809-3276	33	17
5340-00-791-9113	44	17	5310-00-809-4061	154	4
5365-00-791-9450	25	21	5310-00-809-5998	19	7
5365-00-791-9452	25	13	5330-00-809-7160	4	28
2530-00-792-8390	103	3	5310-00-809-8540	163	2
4820-00-792-8391	103	18	4720-00-809-8802	12	8
2530-00-792-8393	154	69		49	2
2520-00-794-2498	12	3	3120-00-810-6032	31	22
5930-00-794-4667	23	37	5315-00-811-1267	136	11
5305-00-794-7901	3	3	5360-00-812-0196	58	26
2530-00-794-9164	154	78	4730-00-813-7494	52	4
2530-00-794-9167	107	4	5330-00-813-7764	14	21
5310-00-795-0280	65	25	5325-00-814-5986	56	34
5305-00-795-9198	7	17	4820-00-814-6766	38	31
5305-00-795-9352	16	20	2815-00-815-0355	50	4
5340-00-797-6218	56	25	5365-00-815-1137	28	16
5930-00-799-0974	69	31	5315-00-816-1794	44	10
2920-00-799-4665	56	3	5330-00-816-8148	29	10
4310-00-799-9819	27	39		40	13
4310-00-799-9823	76	13	2530-00-818-1631	101	18
5330-00-799-9825	79	49	5365-00-818-8087	27	40
5330-00-799-9827	26	10	4730-00-819-3737	138	6
4310-00-799-9844	77	4		154	1
4310-00-799-9845	76	14		155	55
4310-00-799-9847	27	1	6220-00-819-7028	63	3
5365-00-801-2500	79	11	5310-00-820-6653	5	6
5330-00-801-3354	171	43		30	12
4730-00-801-8186	2	21		51	2
	18	16		57	2
	48	3	5330-00-821-0817	27	9
	162	9	5310-00-821-1922	66	8
2910-00-803-2631	32	17	5970-00-821-2061	66	22
4730-00-803-8353	30	15	3040-00-821-2275	122	15
	33	24	2540-00-821-2277	122	16
5306-00-804-2468	2	15	5365-00-821-2502	27	7

CROSS-REFERENCE INDEXES

NATIONAL STOCK NUMBER INDEX

STOCK NUMBER	FIG.	ITEM	STOCK NUMBER	FIG.	ITEM
5330-00-821-9162	162	22	5315-00-846-0126	123	7
5330-00-821-9164	17	9	5310-00-846-1056	66	31
5310-00-822-2236	58	25	4720-00-847-1710	BULK	1
5310-00-822-2241	58	27	5330-00-848-6111	74	21
2920-00-822-2287	58	21	5330-00-848-6113	75	3
5310-00-823-8803	1	2	5310-00-849-2129	112	24
6680-00-825-2076	159	1		141	22
3120-00-828-6852	58	38	5330-00-849-8743	77	6
2815-00-828-7013	15	4	3930-00-851-4454	152	5
2815-00-829-5227	22	2	2530-00-851-7674	101	19
5310-00-829-5238	4	5	5360-00-852-0840	99	8
2990-00-829-5602	32	22	4310-00-852-1166	75	5
2910-00-829-5603	31	23		77	19
5365-00-829-5604	31	12	4820-00-852-1211	103	14
5340-00-829-5617	33	10	2530-00-852-1212	96	11
5320-00-830-6068	95	6	2540-00-852-1215	136	13
5310-00-832-6852	60	3	5330-00-852-1312	107	20
5330-00-833-2350	170	24	2540-00-852-5955	101	1
5340-00-833-7966	16	5	5330-00-852-7347	162	27
5310-00-833-8567	61	7	5330-00-855-0928	82	7
	62	5	5310-00-858-3509	31	34
	63	5	2910-00-858-3522	32	6
4730-00-833-9315	80	25	2990-00-858-3526	31	35
5310-00-834-8732	57	11	5330-00-861-8592	7	19
5310-00-835-2036	111	24	5330-00-862-9791	24	19
5310-00-835-2037	104	2		81	18
	104	23		115	24
6680-00-836-1784	153	1	4730-00-864-1611	13	2
5360-00-837-1180	9	10	5330-00-864-5422	47	4
2815-00-837-8268	21	15	5315-00-865-4856	101	5
9390-00-839-1864	58	23	4720-00-866-4981	21	5
5315-00-839-2325	44	15	5315-00-866-5015	9	5
	51	8	3120-00-866-9310	71	13
5310-00-839-3770	65	17		71	41
5315-00-839-5821	120	1		142	14
	121	5	2930-00-866-9317	46	16
5315-00-839-5822	71	8	5330-00-866-9318	46	18
5330-00-839-6177	80	20	5365-00-866-9323	25	13
5305-00-839-6230	167	3	2520-00-866-9324	25	1
5330-00-840-0868	83	12	2930-00-866-9330	23	45
5330-00-842-1901	58	42	5330-00-867-1103	12	2
5365-00-842-2613	134	1	5365-00-867-1108	25	13
5315-00-842-3044	95	7	5330-00-867-5199	46	13
3040-00-842-5356	66	30	4720-00-868-2580	52	3
2920-00-843-8211	57	10	5305-00-869-2281	125	4
5315-00-844-0140	31	20	2910-00-869-5906	33	1
2530-00-844-2524	99	4	5365-00-869-8750	25	21
4820-00-844-2527	155	23	5365-00-869-8751	25	21
5365-00-844-3875	95	10	5340-00-870-5718	17	12
5315-00-844-5836	71	30	2520-00-871-6772	85	11

CROSS-REFERENCE INDEXES

STOCK NUMBER		NATIONAL STOCK NUMBER INDEX		STOCK NUMBER	
	FIG.	ITEM		FIG.	ITEM
6220-00-876-8325	61	1	5330-00-898-2758	21	14
3120-00-877-2213	10	4	5315-00-898-9823	101	16
2920-00-877-2227	58	37	2590-00-900-1640	138	5
5310-00-877-5795	69	19	4730-00-900-3296	168	9
	71	45	2910-00-901-1304	43	12
	130	20	3110-00-902-3754	116	32
	142	8	3110-00-902-4269	170	23
	142	28	4730-00-902-8991	13	1
	146	6	4310-00-903-7174	164	7
	176	6	3120-00-904-9595	41	20
5310-00-877-5796	34	13	5330-00-905-2679	162	13
	38	1	5310-00-905-4600	153	10
	44	5	5310-00-905-9863	82	9
	64	15	3120-00-906-6657	2	23
	67	2	5315-00-907-0711	31	11
	69	9	4730-00-908-6292	21	4
	80	37	4730-00-908-6335	31	2
	128	10	2815-00-908-8226	20	13
	138	4	4720-00-909-2401	13	12
	155	5	5330-00-909-2490	57	3
4730-00-877-6298	52	2	4820-00-909-4174	162	14
2530-00-878-7045	110	4	4820-00-909-4175	162	18
5310-00-878-7639	83	20	4720-00-910-2461	39	1
4720-00-880-3215	106	4	5305-00-912-5113	12	4
4720-00-880-3216	155	28	6625-00-912-6672	60	14
5310-00-880-7744	46	8	6150-00-912-9093	66	10
5310-00-880-7746	104	16	4720-00-912-9842	151	31
5330-00-883-2799	102	10	4720-00-913-1176	151	36
5310-00-887-8325	22	15	4720-00-913-1179	113	12
5330-00-888-4988	KITS		4720-00-913-1180	113	22
2920-00-888-8613	58	19	4720-00-913-1181	155	57
5930-00-888-9865	155	31	4720-00-913-1185	13	11
5310-00-889-2606	69	44	4720-00-913-1193	150	27
5305-00-889-2997	70	9	2815-00-913-2074	164	1
5305-00-889-3002	52	52	5315-00-913-3932	177	9
	64	10	6150-00-913-3939	66	6
	65	7	5330-00-913-7202	150	15
5330-00-890-3536	107	11		151	3
5315-00-890-7556	178	19		175	4
3040-00-891-0680	44	1	5330-00-913-7203	80	49
5330-00-891-1056	21	16		148	18
5310-00-891-1734	57	8		149	15
	58	1		150	25
5310-00-891-1750	62	12		151	1
	93	26	5330-00-913-7206	23	23
3830-00-893-4176	175	3		113	6
3830-00-893-4177	176	4		150	5
3020-00-893-9100	27	49	3120-00-913-9277	143	4
5360-00-895-3216	162	11		178	5
5340-00-898-1497	32	11	2640-00-914-4658	108	16

CROSS-REFERENCE INDEXES

NATIONAL STOCK NUMBER INDEX					
STOCK NUMBER	FIG.	ITEM	STOCK NUMBER	FIG.	ITEM
4720-00-914-5690	23	34	4820-00-923-7042	171	7
2520-00-914-7304	75	22	4720-00-923-8049	13	5
5360-00-914-8353	76	18	5930-00-924-3520	161	31
	78	23	5365-00-924-7128	171	28
3010-00-915-6472	27	38	4730-00-924-7129	171	31
5305-00-915-8087	14	1	4720-00-924-8461	150	38
	112	29	6685-00-924-8961	160	4
	141	29	5310-00-925-9642	142	4
	150	46	3020-00-927-3139	25	28
5306-00-916-1943	171	20		26	2
	172	41	4730-00-928-2432	154	7
3830-00-918-1811	178	17		156	7
2530-00-919-0799	97	9	5365-00-928-3490	27	25
2530-00-919-5177	131	7	2910-00-928-3505	3	4
5330-00-919-5361	KITS		2930-00-928-3595	48	1
2990-00-919-6564	43	21	3020-00-928-8843	74	27
2530-00-919-8628	104	11		77	13
4330-00-919-8906	83	1	2815-00-928-8844	15	1
3040-00-919-8912	77	1	5310-00-928-8915	76	11
4320-00-919-8915	25	37	5315-00-928-8916	117	8
2520-00-919-9052	27	32	5330-00-928-8917	115	8
2815-00-920-2073	22	6	3020-00-929-0713	50	2
2815-00-920-2110	17	1	3020-00-929-0714	53	11
2530-00-920-3526	98	4	4320-00-929-3453	26	30
2590-00-920-5310	KITS		5360-00-929-3484	104	7
2520-00-920-7056	90	43	4720-00-929-5471	155	30
	93	21	5315-00-929-7304	121	7
4730-00-920-8229	80	15	6680-00-929-8155	157	1
	151	13	5330-00-929-9120	146	18
	171	22	5330-00-930-4134	173	23
3830-00-921-4383	177	8	2530-00-930-4581	108	24
4820-00-922-1953	82	5	5330-00-930-5163	158	3
4730-00-922-2308	23	24	5330-00-930-6867	112	32
	113	9		141	32
	150	6	5330-00-931-2065	113	32
5340-00-922-3522	167	2	2530-00-931-2167	154	2
5330-00-922-6275	171	5	5340-00-931-4527	102	17
5330-00-922-6338	144	12	3120-00-932-0764	98	17
4720-00-922-7053	156	13	2540-00-932-7412	134	20
6685-00-922-7950	160	3	3110-00-932-8636	116	5
5330-00-922-8169	115	11		116	9
4710-00-922-8668	43	20	4820-00-932-9693	147	8
4720-00-922-8816	154	22	3040-00-933-0731	43	17
5365-00-922-9101	164	8	2520-00-933-2724	26	13
5315-00-923-0268	75	19	5340-00-933-3009	9	11
	78	24	6680-00-933-3599	159	2
4720-00-923-1061	168	8	5310-00-933-8123	116	13
2590-00-923-4492	174	26	4730-00-935-5355	80	32
5330-00-923-4542	73	24	4720-00-936-2188	150	37
5360-00-923-5799	107	8	2940-00-936-5435	35	3

CROSS-REFERENCE INDEXES

		NATIONAL STOCK NUMBER INDEX			
STOCK NUMBER	FIG.	ITEM	STOCK NUMBER	FIG.	ITEM
4710-00-936-5983	136	6	5340-00-949-0311	171	13
4710-00-936-6026	136	14	4720-00-949-0457	113	37
2540-00-936-6207	134	2		150	12
5305-00-939-0608	23	39	4720-00-949-0467	154	58
	34	27	4720-00-949-0471	155	54
	45	2	4720-00-949-0544	155	43
	63	17	4730-00-949-0882	171	35
	83	2	3020-00-949-8108	27	8
	113	20	5330-00-950-7722	93	56
	127	4	5330-00-950-7731	74	17
	132	10	5930-00-951-0877	161	32
	150	7	5340-00-951-3536	33	11
	151	9	5330-00-951-3538	29	21
	154	3		40	23
	154	53	5330-00-951-5288	79	35
	155	25	2520-00-951-7647	76	15
	156	5	5305-00-952-1511	53	4
5305-00-939-9204	98	8	5330-00-952-8008	171	39
5330-00-941-3762	162	21		171	45
5315-00-941-5381	178	26	4720-00-953-1564	13	13
5305-00-941-9460	93	35	4730-00-954-1281	26	9
4720-00-943-5062	155	46	4730-00-954-7159	154	48
4720-00-943-5065	155	27		156	20
	156	42	3805-00-955-5320	162	17
3020-00-943-8784	91	16	5360-00-957-2621	162	19
	94	14	5305-00-957-2644	58	13
5365-00-944-0863	171	14	5305-00-958-4360	161	20
5305-00-944-8292	30	11	5310-00-959-4679	100	23
4720-00-944-9632	155	44		101	14
5330-00-945-1956	113	8		104	15
	150	22	5330-00-959-6604	74	12
	175	13		88	10
5305-00-945-6412	176	5	5330-00-961-6314	16	10
5330-00-946-3209	173	22	5310-00-962-5610	3	2
5330-00-946-5272	90	16	2815-00-962-5623	9	7
5330-00-946-7861	108	2	5305-00-964-0562	14	5
5330-00-946-7938	24	18		15	3
	81	16		15	23
	81	19	5310-00-965-6000	58	31
4720-00-946-8197	156	49	5995-00-965-6859	55	3
4720-00-946-8382	34	25	5365-00-967-5012	85	17
4720-00-946-8507	154	75		86	18
5305-00-947-3437	7	25		87	19
	7	31	5330-00-967-9068	24	25
	7	38	2940-00-968-1794	35	2
5330-00-948-4063	171	19	4320-00-971-2066	115	5
4820-00-948-7779	60	12	5310-00-971-7989	13	26
3110-00-948-9796	79	14		31	41
3110-00-948-9797	82	4		43	3
3830-00-948-9928	172	18		154	50

CROSS-REFERENCE INDEXES

NATIONAL STOCK NUMBER INDEX					
STOCK NUMBER	FIG.	ITEM	STOCK NUMBER	FIG.	ITEM
2540-00-972-7915	121	4	2815-00-994-4429	6	4
5315-00-973-0414	31	30	5930-00-994-7352	66	20
2590-00-973-0420	19	44	2520-00-995-1644	27	4
5360-00-974-7106	98	5	2520-00-995-1666	25	18
5365-00-974-9851	21	12	2520-00-995-1682	25	25
5310-00-975-2075	9	3	5305-00-995-3442	54	2
	23	43		56	1
	80	48	5315-00-995-6840	117	11
5360-00-977-0780	99	12	5999-00-996-3743	74	25
4730-00-978-0543	154	19	4720-00-996-7714	151	15
	154	44	3020-00-996-7729	84	2
5315-00-978-2019	101	6		84	12
5930-00-978-2097	79	42	2520-00-996-7733	88	1
5340-00-978-8848	95	22	5310-00-997-0573	27	47
5330-00-979-3466	112	26	5310-00-997-0574	27	46
	141	26	5307-00-997-3135	27	45
5305-00-979-5539	95	27	5360-00-997-6052	158	12
5310-00-979-8758	25	3	5330-00-997-6053	158	6
	73	16	4720-00-997-6054	156	41
2520-00-979-8765	79	13	5330-00-997-9020	58	34
2530-00-980-2376	102	2	3030-00-997-9745	50	1
4820-00-980-2377	102	5	3030-00-997-9746	51	35
5330-00-980-2378	102	8	5310-00-999-2527	58	47
4820-00-980-2379	102	12	2530-00-999-4775	104	1
5310-00-980-2380	102	4	4320-00-999-4780	80	50
2530-00-980-2384	102	21	2520-00-999-5004	86	1
2530-00-980-3238	98	1	2910-00-999-5009	105	1
2530-00-980-3239	154	55	2930-00-999-5010	45	18
5310-00-981-5144	108	11	5330-01-006-2129	171	24
2540-00-981-8496	123	2	4730-01-006-5532	155	58
5305-00-981-8795	52	10	3110-01-011-1811	75	10
5310-00-982-5009	1	6	5330-01-017-6535	171	32
	115	2	5310-01-024-7552	100	4
5310-00-982-6808	130	5	5305-01-028-8869	22	14
	130	12	5305-01-029-6826	140	1
5310-00-982-6809	45	9	5305-01-033-8604	153	18
	169	2	5315-01-044-3195	107	22
5310-00-982-6812	178	13	5310-01-046-3910	144	26
2530-00-983-2571	110	12	5365-01-056-1374	81	9
5310-00-984-0273	31	31	2420-01-058-9997	153	1
5305-00-984-6191	65	10	5310-01-064-5486	150	34
5305-00-984-6211	59	12		175	2
5360-00-987-8436	97	7	5310-01-066-2942	28	4
5305-00-988-1723	46	22	4820-01-069-6530	102	16
5365-00-988-3668	31	15	5305-01-070-9628	171	25
5305-00-989-6265	56	12	2910-01-070-9710	28	11
5305-00-989-7435	123	5	5330-01-071-0091	163	15
5305-00-990-6444	54	4	5330-01-071-0441	174	31
	56	26	5360-01-071-4946	173	19
4720-00-994-0830	38	5	5365-01-071-5897	173	2

CROSS-REFERENCE INDEXES

NATIONAL STOCK NUMBER INDEX

STOCK NUMBER	FIG.	ITEM	STOCK NUMBER	FIG.	ITEM
5330-01-072-8829	41	24	2530-01-116-6807	107	21
5340-01-072-9345	34	21	2530-01-116-8495	107	17
2920-01-074-2030	58	41	5306-01-117-2383	57	6
5305-01-076-4922	98	25	2990-01-120-2883	4	25
	117	2	5310-01-121-2496	58	16
	118	5	2920-01-126-7249	57	5
5330-01-076-4992	115	17	5305-01-126-8811	52	14
2910-01-077-2016	28	17	4730-01-135-8310	152	17
4310-01-077-4908	165	5	2815-01-136-1986	8	2
5360-01-077-8506	174	18	2815-01-136-1987	8	1
3040-01-079-1799	7	45	2910-01-141-7815	43	22
5340-01-079-4678	28	14	2815-01-142-1732	7	8
3120-01-079-6527	22	13	4730-01-142-8524	39	7
4310-01-079-6938	164	6	5340-01-143-6048	9	1
2910-01-080-5570	31	10	5305-01-145-0777	28	2
5330-01-082-1906	4	24	5330-01-145-5374	37	20
5340-01-083-9643	38	11	4820-01-146-1048	29	11
3040-01-085-2616	29	9	5330-01-147-0748	19	5
2815-01-085-2618	9	8	5365-01-147-0912	10	12
5330-01-085-3580	37	6	5365-01-147-0913	10	12
5330-01-086-3523	21	37	5330-01-148-5891	172	17
5330-01-086-6197	14	17	2530-01-149-7945	18	21
5365-01-086-7788	10	12	2910-01-150-4925	28	3
3040-01-087-1543	31	27	5306-01-158-1154	171	26
2910-01-091-3204	31	9	5365-01-160-1832	31	44
2815-01-096-9198	7	33	5330-01-160-7457	16	43
4730-01-105-4307	113	23	3120-01-160-7482	31	13
2910-01-105-6457	28	10	5305-01-160-9614	102	3
5310-01-105-9397	90	19	5310-01-160-9953	167	21
	91	31	5305-01-163-8191	139	12
	93	50	5310-01-165-2184	30	19
	94	29	5310-01-166-5800	37	3
	95	27	5340-01-167-0121	43	1
	95	5	5340-01-167-2305	37	10
	112	33	5330-01-177-5917	98	3
	113	1	5340-01-179-1148	106	7
	141	33	5305-01-179-4403	61	12
	173	39		113	16
4820-01-106-1756	107	5		128	2
4730-01-106-1757	139	11		155	16
5330-01-106-7287	90	14		156	55
	93	54	5330-01-179-4433	46	5
2815-01-108-5094	37	21	5330-01-181-0630	165	6
5340-01-110-1818	38	23	5310-01-183-1363	45	25
5325-01-110-2751	25	2		72	2
	74	8		118	3
5360-01-114-9198	115	26		120	9
2940-01-115-0815	147	9	4810-01-187-4925	29	8
5310-01-115-7905	51	7	2910-01-191-8470	28	7
2530-01-116-5891	107	10	5365-01-194-0461	172	19

CROSS-REFERENCE INDEXES

STOCK NUMBER	NATIONAL STOCK NUMBER INDEX		FIG.	ITEM	
	FIG.	ITEM			
5305-01-194-7050	24	9			
	73	21			
	84	3			
2930-01-196-7521	51	26			
5310-01-200-1318	14	2			
4730-01-200-8444	150	16			
5305-01-203-6444	42	3			
5305-01-209-7068	4	1			
5305-01-210-1608	53	1			
6140-01-210-1964	69	39			
4710-01-212-8234	34	31			
5305-01-227-6249	16	46			
2530-01-230-5572	97	10			
2815-01-230-5633	7	27			
3120-01-231-1252	81	4			
2910-01-231-3112	52	5			
5310-01-231-7318	163	1			
5310-01-231-7353	111	14			
5315-01-235-4689	71	11			
	95	23			
	5360-01-237-5413	40	22		
	5310-01-238-1440	23	38		
		34	20		
		43	5		
		69	11		
		70	7		
		71	17		
		83	3		
		105	2		
		113	17		
		127	8		
		142	29		
		150	30		
154		52			
155		12			
3120-01-241-6516		4	16		
5305-01-244-8867	54	19			
5310-01-244-8946	54	25			
5310-01-250-3154	66	26			

CROSS-REFERENCE INDEXES

CAGEC	PART NUMBER	PART NUMBER INDEX STOCK NUMBER	FIG.	ITEM
88042	AAF216CP20	3110-00-100-6153	76	5
			78	7
			91	20
			94	18
11083	AJ523		171	4
11083	AJ9323		169	3
80204	ANSB27.2		153	16
88044	AM123888	5330-00-291-3289	173	36
			175	7
88044	AN380-8-12	5315-00-846-0126	123	7
88044	AN6227-16	5330-00-196-5379	79	50
88044	AN6227-29	5330-00-194-3705	144	22
88044	AN6230828		112	15
		5330-00-641-3345	141	13
88044	AN6230831		112	13
			141	11
88044	AN931-12-17	5325-00-174-9038	69	12
88044	AN93688	5310-00-596-7693	174	9
88044	AN960-416	5310-00-141-1795	31	39
			32	3
			33	5
			33	13
			33	27
			40	3
			41	3
			46	2
			46	21
88044	AN960-616	5310-00-167-0821	30	23
			55	5
88044	AN960-816L	5310-00-167-0839	58	3
15434	AR02164		2	1
15434	AR07049	2950-00-148-7970	36	15
15434	AR07110	3120-00-219-5461	4	14
15434	AR08544		5	16
15434	AR11675	2815-00-603-1381	6	5
15434	AR12530	3040-01-087-1543	31	27
15434	AR40310	2990-00-603-2838	39	20
15434	AR45629	5330-00-603-1371		
15434	AR50383	2990-00-369-8243	KITS	
15434	AR50384		41	18
15434	AR50814-2000		41	11
15434	AR51478		30	24
15434	AR51544		KITS	
15434	AR73350		50	11
15434	AR73350	2815-00-913-2074	164	1
85814	ASPH28160RGRS	5930-00-951-0877	161	32
15434	AS0401400MS	4720-00-523-2386	168	2
15434	AS0501800SS		39	15
15434	AS0602000SS	4720-00-923-8049	13	5
15434	AS060640SS		13	3
15434	AS1004800SS	4720-00-603-2928	30	8
15434	AS1203060SS		21	21

CROSS-REFERENCE INDEXES

CAGEC	PART NUMBER	PART NUMBER INDEX		FIG.	ITEM
			STOCK NUMBER		
15434	AS1600746MS		4720-00-953-1564	13	13
15434	AS1601246MS		4720-00-909-2401	13	12
15434	AS1602306MS			13	15
15434	AS1604366MS			13	8
16662	AX836		4820-00-595-2761	154	86
58275	A063947		5310-00-281-5021	56	13
52993	A1-524900950		2530-00-431-6305	108	20
73693	A1301		5310-00-550-2326	95	8
21585	A13810		2940-00-617-7997	35	5
00736	A14132		2520-00-395-7722	80	2
				88	19
				154	6
				156	6
10988	A18000		5330-00-821-0817	27	9
00658	A2194		3110-00-932-8636	116	5
				116	9
08162	A2285			77	9
06853	A275200			166	8
46529	A331987		2930-00-603-1625	14	19
96152	A82-1		5315-00-839-2325	44	15
				51	8
80020	A89816-40			104	3
28873	B85-21		3110-00-144-8499	41	8
70709	B0500-10-20-10			149	1
26622	B050001-20-01			148	1
				151	14
60380	BH2012X0H		3110-00-902-3754	116	32
15434	BM-37634		2815-00-505-5116	8	8
15434	BM16287		4720-00-913-1185	13	11
15434	BM29499			8	7
15434	BM32055			1	9
15434	BM44746			50	10
15434	BM66402		5340-00-445-0680	39	22
15434	BM67009			8	18
15434	BM67882		2990-00-351-7649	40	14
15434	BM68356		5330-00-888-4988	KITS	
15434	BM70796		2910-00-803-2631	32	17
15434	BM73144			19	25
15434	BM73207			47	3
15434	BM74682			32	12
15434	BM74996		2815-00-242-2994	15	6
15434	BM74998			15	17
15434	BM74999			15	10
15434	BM75000		2815-00-928-8844	15	1
15434	BM75004			11	1
15434	BM75067		2930-00-198-5797	14	11
15434	BM75846			18	8
15434	BM76341		2910-00-084-7810	33	9
15434	BM76665		2910-00-603-2835	31	24
15434	BM77410		4310-00-603-1510	164	5
15434	BM78589			7	40

CROSS-REFERENCE INDEXES

CAGEC	PART NUMBER	PART NUMBER INDEX STOCK NUMBER	FIG.	ITEM
15434	BM90142	4820-00-603-1507	162	10
15434	BM91676	2910-00-404-9999	31	17
15434	BM91677		31	18
15434	BM91678		41	5
15434	BM91679	2910-00-369-8240	41	22
15434	BM92466	4310-00-233-7803	162	1
15434	BM92467	2910-00-999-5009	105	1
15434	BM92487	2520-00-351-7318	16	27
15434	BM92488	2815-00-242-2996	16	11
15434	BM92489		16	38
15434	BM92490	2520-00-422-9726	16	31
15434	BM92491		16	23
15434	BM92492		16	1
15434	BM92494		16	39
15434	BM92496	2815-00-236-9126	8	12
15434	BM92497		8	22
15434	BM92503	2815-00-242-2947	10	3
15434	BM92513		3	7
15434	BM92518		42	4
15434	BM92533		39	21
15434	BM92547	2815-00-423-0036	7	34
15434	BM92550		7	21
15434	BM92552		7	28
15434	BM92554	3040-00-715-8963	7	43
15434	BM92592	2930-00-431-3311	51	18
15434	BM92593		51	5
			51	21
15434	BM92600	3020-00-411-8144	163	4
15434	BM92679	2815-00-437-0214	7	1
			7	20
15434	BM92899		19	32
15434	BM92900		19	1
15434	BM92902	2940-00-299-0684	18	13
15434	BM93592	2910-00-404-9998	33	2
15434	BM93683		41	6
15434	BM95161	2815-01-096-9198	7	33
15434	BM98430	2910-01-091-3204	31	9
60380	B168XPSOH	3110-00-902-4269	170	23
51588	B24L	3120-00-587-4781	115	27
21585	B24058	2940-00-936-5435	35	3
21585	B24059	2940-00-228-6962	34	40
21585	B24060	2940-00-120-0065	34	7
21585	B24314	2940-00-236-2816	35	1
64104	32568	5315-00-532-9388	2	10
51588	B28L12	3120-00-410-9818	145	4
51588	B36LH	3120-00-913-9277	143	4
			178	5
75345	B85	5340-00-286-4084	95	9
23040	B9TT7166C	5330-00-599-7619	26	6
80201	CA20957C	5330-00-551-4008	4	8
53781	CDC68	4310-00-852-1166	75	5

CROSS-REFERENCE INDEXES

CAGEC	PART NUMBER	PART NUMBER INDEX STOCK NUMBER	FIG.	ITEM
53781	CDC68	4310-00-852-1166	77	19
40152	CE1632		71	29
70960	CP92N17		87	12
79396	CW226MP	2910-00-287-1912	42	17
75272	COV2413		23	6
82484	C1100-20	2540-00-287-2317	136	10
53591	C119058	5330-00-551-4011	20	12
73370	C1824-35070		42	26
76359	C1933-3		132	12
67049	C215113	2930-00-268-1294	45	1
79470	C31C6X2		92	5
79470	C3106X2		89	14
79470	C3109X8X6	4730-00-044-4035	154	63
79470	C3159X2	4730-00-081-9618	2	29
79470	C5365X20	4730-00-420-4441	23	8
97907	DR38273	3120-00-350-4492	58	53
60893	D1520		128	23
67049	D208078	2520-00-794-2498	12	3
49234	EX1435-36A-361	2910-00-468-4329	38	8
49234	EX1784H36	3930-00-851-4454	152	5
49234	EX1784038		38	7
49234	EX1793	2805-00-106-4346	154	49
49234	EX1794H38		152	3
01276	FA1809NNN1050	4720-00-996-7714	151	15
05949	FBC1600		34	6
01276	FL2607HGH1080	4720-00-913-1176	151	36
73370	F1126CU		42	7
60380	F236Q		91	15
			94	13
22337	F318	2530-00-400-6370	108	22
68505	GKG4802ST	2920-00-302-6499	53	15
97581	GS10		69	23
95879	G301370	2520-00-464-1222	92	4
60038	HM813810	3110-00-606-9577	26	5
			88	11
60038	HM813841	3110-00-781-8112	26	4
60038	HM813849		88	12
15434	HS1201400SS		21	32
15434	HS1600946MS		13	21
00905	H524018	5340-00-721-5329	3	12
60038	H715311	3110-00-227-3729	74	13
60038	H715345	3110-00-227-4666	74	14
73287	IHP146	5315-00-010-4885	178	25
05662	J1010-R-1-1		157	5
76005	J5682-20	5340-00-173-3001	179	4
59556	K-500-EN-0431	5330-01-148-5891	172	17
33323	K41A119	5306-00-741-7519	79	21
			82	19
33457	LF632B		18	9
76005	LM211-5	5310-00-078-8634	91	25
			94	23

CROSS-REFERENCE INDEXES

CAGEC	PART NUMBER	PART NUMBER INDEX		FIG.	ITEM
			STOCK NUMBER		
61112	LP1233		5330-00-225-0161	43	13
61112	LP1268			43	15
61112	LP2401-1		2910-00-901-1304	43	12
61112	LP2812			43	24
61112	LP2813			43	23
61112	LP2814		2910-01-141-7815	43	22
61112	LP2919-1		4710-00-922-8668	43	20
61112	LP3233			43	18
61112	LP3250B			43	16
61112	LP3864-60		3040-00-933-0731	43	17
22337	LR29EML		2530-00-930-4581	108	24
21585	L18865-3			35	4
98349	L24VC12		2530-00-983-2571	110	12
11083	L472		5306-00-261-1150	69	1
46717	L6451-101		5315-00-187-9591	122	11
08162	MA1214EL		3110-00-155-6525	27	23
34623	MA207 21 147		2815-00-920-2073	22	6
00736	MBGFPM		2520-00-395-7722	38	2
81349	MILH13071		6220-00-876-8325	61	1
81349	MI68857TYPEA			136	18
08162	MRY1309EM		3110-00-114-8602	90	8
				93	8
01001	MSHB1505			152	16
96906	MS122032		5310-00-159-6209	13	25
				17	4
				31	40
				37	8
				40	2
				41	2
				66	32
96906	MS15001-1		4730-00-050-4203	114	4
				124	6
96906	MS15003-1		4730-00-050-4208	1	14
				85	5
				86	5
				86	13
				87	5
				87	14
				114	2
				120	10
				122	4
				143	1
				145	1
				178	8
				178	12
				178	15
				178	23
96906	MS15003-4		4730-00-172-0028	85	12
				110	6
96906	MS15570-1251		6240-00-019-0877	65	2
96906	MS15570-623		6240-00-019-3093	59	5

CROSS-REFERENCE INDEXES

CAGEC	PART NUMBER	PART NUMBER INDEX		FIG.	ITEM
			STOCK NUMBER		
96906	MS15570-623		6240-00-019-3093	64	5
96906	MS16562-131		5315-00-898-9823	101	16
96906	MS16562-65		5315-00-844-5836	71	30
96906	MS16624-1037		5365-00-715-1152	58	28
				112	19
				141	17
96906	MS16624-1066		5365-00-282-1830	158	9
96906	MS16624-1162		5365-00-818-8087	27	40
96906	MS16624-1450		5365-00-200-7367	117	9
96906	MS16624-250		5365-00-175-1315	27	28
				77	5
96906	MS16625-1100		5365-00-807-2636	32	10
96906	MS16625-1112		5365-00-801-2500	79	11
96906	MS16625-1156		5365-00-804-2769	158	11
96906	MS16625-1162		5365-00-804-2782	102	1
96906	MS16625-118		5365-00-282-5310	82	2
96906	MS16625-56		5365-00-804-7684	98	10
96906	MS16625-700		5365-00-720-8065	119	2
96906	MS16632-1050		5365-00-256-2846	41	21
96906	MS16633-1062		5365-00-842-2613	134	1
96906	MS17131-49		3110-00-293-8542	111	6
96906	MS17133-15		3110-00-165-5996	84	15
96906	MS17165-4578		6240-00-643-0687	61	2
96906	MS17166-4880		6240-00-727-8573	62	2
96906	MS17829-24C		5310-00-519-6626	153	15
96906	MS18153-61		5305-00-939-0608	23	39
				34	27
				45	2
				63	17
				83	2
				113	20
				127	4
				132	10
				150	7
				151	9
				154	3
				154	53
				155	25
				156	5
96906	MS18154-113		5305-00-915-8087	14	1
				112	29
				141	29
				150	46
96906	MS18154-41		5306-01-158-1154	171	26
96906	MS18154-58		5305-00-115-9526	2	2
				10	16
				14	27
				15	27
				16	2
				27	14
				36	3

CROSS-REFERENCE INDEXES

CAGEC	PART NUMBER	PART NUMBER INDEX STOCK NUMBER	FIG.	ITEM
96906	MS18154-58	5305-00-115-9526	39	10
			47	6
			53	12
			55	7
			82	8
			111	26
			137	2
			154	42
			155	10
			96906	MS19059-2414
			76	8
			78	10
96906	MS19059-2415	3110-00-100-6152	111	31
96906	MS19061-10	3110-01-011-1811	75	10
96906	MS19061-13	3110-00-948-9796	79	14
96906	MS19061-19	3110-00-948-9797	82	4
96906	MS19061-4	3110-00-079-7448	111	10
96906	MS20066-116	5315-00-695-3292	41	29
96906	MS20068-271	5315-00-781-2026	4	12
96906	MS20392-1C23	5315-00-811-1267	136	11
96906	MS21044N10	5310-00-982-6809	45	9
			169	2
96906	MS21044N20	5310-00-982-6812	178	13
96906	MS21044N4	5310-00-877-5796	34	13
			38	1
			44	5
			64	15
			67	2
			69	9
			80	37
			128	10
			138	4
			155	5
96906	MS21044N7	5310-00-088-0552	139	6
96906	MS21044N8	5310-00-877-5795	69	19
			71	45
			130	20
			142	8
			142	28
			146	6
			176	6
96906	MS21044N9	5310-00-982-6808	130	5
			130	12
96906	MS21045-10	5310-00-982-5009	1	6
			115	2
96906	MS21045C6	5310-00-059-9264	36	1
96906	MS21083N10	5310-00-925-9642	142	4
96906	MS21318-15	5305-00-253-5612	140	1
96906	MS21318-21	5305-00-253-5615	153	12
96906	MS21318-46	5305-00-253-5625	153	12
96906	MS21318-47	5305-00-253-5626	122	10

CROSS-REFERENCE INDEXES

PART NUMBER INDEX

CAGEC	PART NUMBER	STOCK NUMBER	FIG.	ITEM
96906	MS24585-1176		172	38
96906	MS24665-136	5315-00-017-9252	136	12
96906	MS24665-283	5315-00-842-3044	95	7
96906	MS24665-351	5315-00-839-5821	120	1
			121	5
96906	MS24665-353	5315-00-839-5822	71	8
96906	MS24665-359	5315-00-013-7214	122	7
96906	MS24665-493	5315-00-018-7988	125	13
96906	MS24665-621	5315-00-187-9572	95	24
			142	18
96906	MS24665-631	5315-00-597-7399	122	5
96906	MS24677-38	5305-00-208-6193	32	5
96906	MS25231-1829	6240-00-266-9940	59	7
			60	11
96906	MS27152-1	5930-00-058-1576	67	7
96906	MS27183-12	5310-00-081-4219	8	9
			103	20
			128	8
96906	MS27183-14	5310-00-080-6004	8	3
			10	14
			19	30
			21	1
			41	26
			53	13
			69	2
			132	13
			132	20
			163	19
96906	MS27183-15	5310-00-809-4061	154	4
96906	MS27183-18	5310-00-809-5998	19	7
96906	MS27183-21	5310-00-823-8803	1	2
96906	MS27183-25	5310-00-809-8540	163	2
96906	MS27183-29	5310-00-209-0698	92	2
96906	MS27183-42	5310-00-014-5850	41	31
96906	MS28775-008	5330-00-579-3158	107	23
96906	MS28775-010	5330-00-584-0266	58	36
96906	MS28775-113	5330-00-582-2855	79	12
96906	MS28775-116	5330-00-579-3156	108	26
96906	MS28775-216	5330-00-641-0231	116	19
			173	8
			174	23
96906	MS28775-218	5330-00-584-0263	116	30
96906	MS28775-220	5330-00-543-3041	79	19
			81	10
			146	22
96906	MS28775-225	5330-00-579-7927	24	12
96906	MS28775-228	5330-00-807-8993	66	4
96906	MS28775-232	5330-00-585-8247	116	28
96906	MS28775-233	5330-00-579-3166	112	16
			141	14
96906	MS28775-242	5330-00-579-6860	146	10

CROSS-REFERENCE INDEXES

CAGEC	PART NUMBER	PART NUMBER INDEX STOCK NUMBER	FIG.	ITEM
96906	MS28775-244	5330-00-729-6632	146	26
96906	MS28775-246	5330-00-585-8249	119	7
96906	MS28775-262	5330-01-106-7287	90	14
			93	54
96906	MS28778-8	5330-00-808-0794	154	20
96906	MS29513-021	5330-00-250-0227	173	12
96906	MS29513-121	5330-00-337-8593	108	27
96906	MS29513-129	5330-00-265-1097	116	4
96906	MS29513-132	5330-00-265-1085	175	10
96906	MS29513-223	5330-00-599-2537	174	28
96906	MS33539-31		150	47
96906	MS35191-318	5305-00-957-2644	58	13
96906	MS35206-215	5305-00-889-2997	70	9
96906	MS35206-242	5305-00-889-3002	52	52
			64	10
			65	7
96906	MS35206-243	5305-00-984-6191	65	10
96906	MS35206-264	5305-00-984-6211	59	12
96906	MS35206-279	5305-00-988-1723	46	22
96906	MS35207-249	5305-00-958-4360	161	20
96906	MS35207-261	5305-00-990-6444	54	4
			56	26
96906	MS35207-262	5305-00-989-6265	56	12
96906	MS35207-264	5305-00-989-7435	128	5
96906	MS35207-268	5305-00-995-3442	54	2
			56	1
96906	MS35265-43	5305-00-614-3423	60	4
96906	MS35265-45	5305-00-543-2752	56	22
96906	MS35265-81	5305-00-622-9483	31	1
96906	MS35266-61	5305-00-543-2753	56	10
08288	MS35305-37		113	26
96906	MS35308-458	5305-00-944-8292	30	11
96906	MS35309-414	5305-00-550-3923	36	12
96906	MS35333-39	5310-00-576-5752	54	27
96906	MS35333-40	5310-00-550-1130	107	3
96906	MS35333-41	5310-00-167-0721	60	2
96906	MS35333-42	5310-00-595-7237	104	18
96906	MS35333-76	5310-00-180-0277	12	5
			23	25
			23	44
			34	17
			38	10
			45	3
			64	14
			71	5
			74	19
			82	16
			113	10
			121	2
			126	6
			127	5

CROSS-REFERENCE INDEXES

CAGEC	PART NUMBER	PART NUMBER INDEX STOCK NUMBER	FIG.	ITEM
96906	MS35333-76	5310-00-180-0277	131	2
			134	17
			150	3
			152	9
			154	17
			155	11
			156	45
96906	MS35335-33	5310-00-209-0786	54	7
96906	MS35335-34	5310-00-514-6674	170	15
96906	MS35336-45	5310-00-194-9214	27	13
			79	20
			82	9
96906	MS35336-57	5310-00-905-9863	82	9
96906	MS35338-42	5310-00-045-3299	31	29
			56	21
			58	51
			65	8
			56	6
96906	MS35338-43	5310-00-045-3296	56	11
			96	20
			98	24
			156	15
			34	2
96906	MS35338-44	5310-00-582-5965	5	14
			14	4
96906	MS35338-45	5310-00-407-9566	16	22
			17	10
			19	8
			19	23
			38	18
			43	6
			46	7
			52	16
			95	18
			110	23
			132	6
			134	29
			135	3
			151	20
			152	11
			162	4
			162	25
			165	3
			166	6
			171	34
96906	MS35338-46	5310-00-637-9541	63	14
			80	47
			111	25
			137	8
			153	9
			163	20
			170	12

SECTION IV

TM5-2420-206-34P

CROSS-REFERENCE INDEXES

CAGEC	PART NUMBER	PART NUMBER INDEX STOCK NUMBER	FIG.	ITEM
96906	MS35338-47	5310-00-209-0965	10	8
			15	29
			16	17
			16	47
			18	1
			19	14
			19	43
			25	24
			26	11
			39	8
			52	13
			74	23
			79	45
			80	14
			90	47
			93	36
96	34			
96906	MS35338-48	5310-00-584-5272	116	2
			148	17
			151	12
			163	12
			166	3
			1	11
			5	2
			7	10
			12	11
			19	11
			23	11
			29	6
			42	2
			57	9
			80	17
			141	30
171	8			
96906	MS35338-50	5310-00-820-6653	5	6
			30	12
			51	2
96906	MS35338-51	5310-00-584-7888	57	2
			117	1
			118	4
96906	MS35338-53	5310-00-584-7889	124	8
			88	17
			96	17
96906	MS35338-65	5310-00-011-5093	2	3
96906	MS35338-8	5310-00-261-7340	4	26
			7	3
			8	4
			10	15
			14	14
			14	24
			15	4

SECTION IV

TM5-2420-206-34P

CROSS-REFERENCE INDEXES

CAGEC	PART NUMBER	PART NUMBER INDEX		FIG.	ITEM
			STOCK NUMBER		
96906	MS35338-8		5310-00-261-7340	16	8
				16	45
				17	14
				18	5
				19	29
				20	10
				21	2
				30	20
				39	11
				41	28
				42	6
				47	7
				48	10
				51	14
				51	32
				53	5
	55	6			
	64	17			
96906	MS35340-41		5310-00-839-3770	66	17
96906	MS35340-44		5310-00-682-5930	58	45
96906	MS35340-45		5310-00-959-4679	100	23
				101	14
				104	15
96906	MS35340-47		5310-00-655-9370	171	21
				172	40
96906	MS35340-49		5310-00-933-8123	116	13
96906	MS35340-50		5310-00-045-5001	1	8
				38	15
				45	21
				152	14
				172	5
				172	27
96906	MS35356-160		5306-01-117-2383	57	6
96906	MS35425-42		5310-00-889-2606	69	44
96906	MS35478-1683		6240-00-044-6914	64	4
96906	MS35489-45		5325-00-285-8363	127	15
96906	MS35489-77		5325-00-290-3777	153	7
96906	MS35648-6		5340-00-232-5723	58	49
96906	MS35648-8		5340-00-050-1600	2	26
96906	MS35650-305T		5310-00-410-3025	60	8
96906	MS35690-424		5310-00-660-2649	34	1
96906	MS35691-21		5310-00-975-2075	9	3
				23	43
				80	48
96906	MS35691-29		5310-00-835-2036	111	24
96906	MS35691-33		5310-00-834-8732	57	11
96906	MS35691-34		5310-00-891-1734	57	8
				58	1
96906	MS35691-5		5310-00-971-7989	13	26
				31	41
				43	3

CROSS-REFERENCE INDEXES

CAGEC	PART NUMBER	PART NUMBER INDEX		FIG.	ITEM
			STOCK NUMBER		
96906	MS35691-5		5310-00-971-7989	154	50
96906	MS35691-53		5310-00-835-2037	104	2
				104	23
96906	MS35691-62		5310-00-891-1750	62	12
				98	26
96906	MS35692-1624		5310-00-682-5684	122	6
96906	MS35756-11		5315-00-616-5523	170	10
96906	MS35756-18		5315-00-616-5527	11	6
				163	17
96906	MS35770-10		6620-00-057-9567	47	2
96906	MS35782-4		4820-00-752-9040	48	4
96906	MS35802-3		2940-00-580-6283	18	28
				83	13
96906	MS35842-14		4730-00-908-6292	21	4
96906	MS35869-65		4730-00-427-3405	21	20
96906	MS35916-2		6680-00-825-2076	159	1
96906	MS39000-4		3830-00-478-8143	177	11
96906	MS39021-2		6680-00-933-3599	159	2
96906	MS39060-2		5930-00-699-9438	60	1
96906	MS39061-1		5930-00-296-6318	59	2
96906	MS39103-1		3830-00-893-4176	176	3
96906	MS39104-1R		3830-00-893-4177	176	4
96906	MS39104-16			176	1
96906	MS39162-5		4730-00-902-8991	13	1
96906	MS39230-3		4730-00-253-4413	155	38
				155	45
96906	MS39233-10		4730-00-187-7618	13	9
96906	MS45904-70		5310-00-082-0650	55	2
96906	MS45904-76		5310-00-061-1258	69	32
				69	45
96906	MS45904-80		5310-00-080-9785	136	20
96906	MS49005-16		4730-00-203-0549	2	7
96906	MS49005-6		4730-00-057-5555	2	20
				10	7
				14	23
				21	13
				22	7
96906	MS49006-8		4730-01-135-8310	152	17
96906	MS51062-1		2930-00-337-0027	45	7
96906	MS51067-44		3030-00-997-9745	50	1
96906	MS51074-1		2590-00-683-0598	68	16
96906	MS51095-369		5305-00-964-0562	14	5
				15	3
				15	23
96906	MS51095-386		5305-00-941-9460	93	35
96906	MS51096-359		5305-00-912-5113	12	4
96906	MS51113-1		5930-00-307-8856	59	3
96906	MS51301-1		2590-00-900-1640	138	5
96906	MS51329-1		6220-00-669-5623	64	20
96906	MS51334-8		5995-00-965-6859	55	3
96906	MS51504A16		4730-00-833-9315	80	25

CROSS-REFERENCE INDEXES

CAGEC	PART NUMBER	PART NUMBER INDEX		FIG.	ITEM
			STOCK NUMBER		
96906	MS515288-16		4730-00-935-5355	80	32
96906	MS51533816		4730-00-595-3225	38	25
96906	MS51864-102-12		5307-00-717-9744	45	19
96906	MS51873-59		4730-00-336-9638	154	8
				156	8
96906	MS51873-75B		4730-00-384-0189	154	13
				156	19
96906	MS51887-15		4730-00-202-6663	14	29
96906	MS51943-44		5310-00-241-6664	54	30
96906	MS51961-6		3110-00-227-3239	81	3
				81	13
96906	MS51963-63		5305-00-723-9387	24	23
96906	MS51967-5		5310-00-880-7744	46	8
96906	MS51967-8		5310-00-732-0558	63	15
				69	33
				137	7
				153	8
96906	MS51968-14		5310-00-732-0560	7	26
				7	32
				7	37
				142	11
96906	MS51968-5		5310-00-880-7746	104	16
96906	MS51968-6		5310-00-905-4600	153	10
96906	MS51968-8		5310-00-732-0559	134	24
96906	MS51971-2		5310-00-767-0445	166	7
96906	MS51973-51		5305-00-728-6275	148	12
				149	9
96906	MS51977-75		5305-00-058-9390	143	2
				145	2
				178	7
96906	MS521301A203R		4720-00-491-0102	BULK	4
96906	MS521302B1 19R		4720-00-809-8802	12	8
				49	2
96906	MS52149-1		6140-01-210-1964	69	39
96906	MS53017-1		2540-00-523-1995	136	1
96906	MS53046-3		6140-00-404-2669	69	43
96906	MS53047-1		6220-00-500-0437	65	1
96906	MS53060-4		3040-00-441-0210	162	15
96906	MS75004-1		5940-00-549-6581	69	41
96906	MS75004-2		5940-00-549-6583	69	29
96906	MS75062-1		5930-00-888-9865	155	31
96906	MS9021-116			31	16
				33	16
96906	MS90725-10		5305-00-071-2241	32	1
				41	1
96906	MS90725-11		5305-00-071-2240	42	5
96906	MS90725-156		5305-00-724-5906	91	30
				94	28
96906	MS90725-165			90	20
				93	49
				95	28

CROSS-REFERENCE INDEXES

CAGEC	PART NUMBER	PART NUMBER INDEX		FIG.	ITEM
			STOCK NUMBER		
96906	MS90725-187		5305-00-939-9204	98	8
96906	MS90725-34		5306-00-225-8499	19	19
				46	6
96906	MS90725-43		5305-00-225-8507	162	24
96906	MS90725-57		5305-00-269-3208	132	14
				132	21
96906	MS90725-6		5305-00-068-0502	5	15
				66	35
96906	MS90725-64		5305-00-269-3214	18	4
				21	31
				21	34
				66	28
				163	21
				170	3
96906	MS90725-65		5305-00-269-3215	15	24
				51	15
96906	MS90725-88			25	23
				26	12
96906	MS90725-90			19	42
96906	MS90725-95		5305-00-069-5579	79	47
96906	MS90725-99		5305-00-069-5583	22	12
96906	MS90726-113		5305-00-725-4183	69	16
96906	MS90726-170		5305-00-725-4138	1	15
96906	MS90726-33		5306-00-225-9088	127	1
96906	MS90726-64		5305-00-269-2807	4	29
				51	27
96906	MS90726-65		5305-00-269-2808	51	33
96906	MS90727-1		5305-00-267-8950	154	51
96906	MS90727-111		5305-00-719-5219	45	23
				151	17
96906	MS90727-115		5305-00-719-5238	130	22
96906	MS90727-117		5305-00-719-5240	142	16
96906	MS90727-119		5305-00-719-5243	173	37
96906	MS90727-121		5305-00-719-5262	146	2
96906	MS90727-127		5305-00-945-6412	176	5
96906	MS90727-13		5305-00-267-8957	80	8
96906	MS90727-138		5305-00-725-0135	130	3
				130	11
96906	MS90727-142		5305-00-725-0147	90	29
				93	17
96906	MS90727-162		5305-00-727-2283	38	16
				152	15
96906	MS90727-164		5305-00-726-2551	142	1
96906	MS90727-167		5305-00-726-2554	1	1
96906	MS90727-168		5305-00-726-2555	1	4
96906	MS90727-178		5305-00-726-2572	169	1
96906	MS90727-18		5305-00-267-8962	44	13
96906	MS90727-186		5305-00-082-6821	120	7
96906	MS90727-189		5305-00-762-6041	124	9
96906	MS90727-24		5305-00-267-8968	70	9
96906	MS90727-279		5305-00-161-0755	177	5

CROSS-REFERENCE INDEXES

CAGEC	PART NUMBER	PART NUMBER INDEX		FIG.	ITEM
			STOCK NUMBER		
96906	MS90727-3		5305-00-267-8952	127	17
96906	MS90727-32		5306-00-050-1238	153	11
96906	MS90727-34		5305-00-051-4076	38	19
				71	23
				95	21
				101	7
				110	1
				127	13
				131	6
				132	7
				135	2
				152	12
				154	70
				155	32
96906	MS90727-46		5306-00-051-4088	155	33
96906	MS90727-5		5305-00-267-8953	43	2
				59	13
				60	13
				67	6
				128	13
				137	10
96906	MS90727-58		5305-00-269-3234	38	9
				43	9
				71	37
				131	3
96906	MS90727-59		5305-00-269-3235	45	10
				64	12
				127	10
96906	MS90727-60		5305-00-269-3236	34	22
				150	28
				152	8
96906	MS90727-63		5305-00-269-3239	69	14
96906	MS90727-64		5305-00-269-3240	151	8
96906	MS90727-66		5305-00-269-3242	23	3
				113	24
				126	2
				166	5
96906	MS90727-68		5305-00-269-3244	178	20
96906	MS90727-69		5305-00-269-3245	142	23
96906	MS90727-7		5306-00-068-0514	54	6
				131	4
				138	9
96906	MS90727-8		5305-00-068-0515	44	7
96906	MS90727-87		5305-00-709-8523	163	14
96906	MS90727-90		5305-00-709-8540	42	8
96906	MS90727-91		5305-00-709-8542	7	2
				10	9
96906	MS90728-111		5305-00-071-2067	1	10
96906	MS90728-113		5305-00-071-2069	23	12
				69	18
				91	26

CROSS-REFERENCE INDEXES

CAGEC	PART NUMBER	PART NUMBER INDEX		FIG.	ITEM
			STOCK NUMBER		
96906	MS90728-113		5305-00-071-2069	94	24
				113	4
				150	17
96906	MS90728-114		5305-00-071-2070	5	3
				51	1
				74	9
96906	MS90728-125		5305-00-071-2081	175	1
96906	MS90728-162		5305-00-724-7220	45	20
96906	MS90728-171		5305-00-724-7248	113	2
96906	MS90728-318		5305-01-033-8604	153	18
96906	MS90728-33		5306-00-226-4826	170	14
96906	MS90728-35		5306-00-226-4828	171	33
96906	MS90728-36		5306-00-226-4829	151	19
96906	MS90728-38		5306-00-226-4831	165	1
96906	MS90728-60		5305-00-068-0510	34	19
				38	4
				64	18
				153	4
				14	13
				14	25
				15	14
				16	18
				18	7
				19	28
96906	MS90728-62		5305-00-068-0511	20	9
				21	33
				23	26
				34	29
				48	11
				53	7
				80	18
				113	11
				150	2
				163	22
96906	MS90728-63		5305-00-688-2111	21	3
				126	7
96906	MS90728-66		5305-00-782-9489	7	12
				19	24
				21	26
96906	MS90728-7		5305-00-071-2505	17	3
96906	MS90728-8		5305-00-225-3843	170	19
96906	MS90728-87		5305-00-071-1788	18	2
				19	15
				39	9
96906	MS90728-89		5305-00-071-2055	80	13
				149	18
				151	11
96906	MS90728-91		5305-00-071-2057	36	10
99974	MTL-68264-24		4730-00-277-7133	23	14
08162	MU5207DL		3110-00-158-7647	26	29
81342	M13516/1-1		5925-00-026-4767	161	22

CROSS-REFERENCE INDEXES

CAGES	PART NUMBER	PART NUMBER INDEX STOCK NUMBER	FIG.	ITEM
74400	M13877		62	1
92863	M2378-10	2940-01-115-0815	147	9
92863	M2378-14		147	10
92863	M2378-15	5330-00-436-4365	147	6
92863	M2378-16		147	7
92863	M2378-18		147	4
92863	M2378-25A	4820-00-932-9693	147	8
92863	M2378-29	4730-00-450-1560	147	2
92863	M2378-50		147	1
92863	M2378-7	5340-00-423-0307	147	5
26233	M4D51216-28B	5306-00-420-1691	4	4
74400	M4340	6220-00-788-9943	61	3
			62	3
74400	M4489	6210-00-480-7828	59	4
08162	M5219EL	3110-00-764-1874	78	4
81349	M52471/3C4030310		150	35
81349	M52525/16-24	4730-00-089-3406	113	3
			150	26
			175	12
81349	M83248/2-110	5330-00-166-1098	171	27
81349	M83248/2-21-4		171	11
81349	M83248/2-214	5330-01-017-6535	171	32
81349	M83248/2-910	5330-00-167-5174	170	21
80205	NA5620-5L	5310-00-727-8353	41	16
79136	N5000-77	5365-00-330-5530	80	22
03538	N80P16018C6	5305-00-688-2342	54	26
76255	PC-329	2930-00-004-8420	50	3
75272	PC0625	5340-00-208-2083	7	44
79370	PC3584		78	25
79370	PC3586		76	21
00198	PK379	5315-00-816-1794	44	10
67049	PN4195		46	3
67049	PN4210	5310-00-257-3092	12	10
67049	PN4227	5310-00-429-1472	12	6
79370	PP893	2520-00-774-5958	76	20
67049	PS1001		46	10
78500	P120	4730-00-278-3413	26	25
78500	P18	4730-00-702-6932	111	16
49367	P400136-1	6210-00-745-7649	59	8
21585	P48	2940-00-968-1794	35	2
25511	P49787	4730-00-602-3707	167	13
61112	QK1041-101	2990-00-470-7123	43	10
61112	QS1189	5340-01-167-0121	43	1
78280	QS2-1TC	2910-00-481-2507	43	11
80756	RR334	5365-00-663-2747	112	18
			141	16
70026	R1000-10	4730-00-451-1011	155	9
70026	R1000-12	4730-00-432-7191	80	43
70026	R1000-4		161	5
70026	R1000-6-6	4730-00-432-9566	155	8
81947	R11858A		177	6

CROSS-REFERENCE INDEXES

CAGEC	PART NUMBER	PART NUMBER INDEX		FIG.	ITEM
			STOCK NUMBER		
70026	R1200-10		4730-00-139-3812	154	71
70026	R1200-4-4		4730-00-471-3079	154	80
				161	18
70026	R1500-4			161	3
70026	R1600-4		4730-00-432-1617	161	29
70026	R375-16			80	36
70026	R500-16		4730-00-236-2569	80	9
70026	R500-4		4730-00-428-5505	136	16
				161	33
70026	R500-4-4		4730-00-774-9906	106	10
				161	7
70026	R500-6		4730-00-422-9431	155	6
				156	52
70026	R500-8		4730-00-428-5475	156	33
70026	R500-8-8		4730-00-400-2153	80	1
				156	53
70026	R544-6		4730-00-236-2568	154	54
				156	37
70026	R600-10			154	36
70026	R600-12			80	27
				154	84
70026	R600-4		4730-00-428-5504	161	14
70026	R600-4-4		4730-00-432-1619	154	40
				168	7
70026	R600-6		4730-00-428-5507	138	8
				154	24
70026	R600-6-6		4730-00-455-1065	156	50
70026	R600-8-8		4730-00-253-5515	154	16
				156	14
70026	R700-6		4730-00-432-1618	154	76
				155	22
70026	R737-16		4730-00-236-2567	23	28
				80	5
70026	R750-4		4730-00-481-2291	136	9
				161	16
70026	R800-4			161	12
70026	R900-10		4730-00-176-4794	154	67
70026	R900-20		4730-00-428-5572	23	22
70026	R900-4		4730-00-401-9162	136	7
				161	1
70026	R900-4-4		4730-00-421-6997	154	77
70026	R900-6-6		4730-00-428-5558	154	64
				155	35
				156	2
70026	R900-8-4			156	1
70026	R900-8-8		4730-00-433-0583	23	31
				156	18
70026	R918-12			80	19
15434	S-1002-A		4730-00-365-2690	47	10
15434	S-1004-A		4730-00-289-5179	47	13
15434	S-1023-A			29	2

CROSS-REFERENCE INDEXES

CAGEC	PART NUMBER	PART NUMBER INDEX		FIG.	ITEM
			STOCK NUMBER		
15434	S-147-B		5306-00-136-9751	16	19
				165	2
15434	S-199-A		5305-01-126-8811	52	14
15434	S-205		5310-01-165-2184	30	19
02570	S-600-1-6		4730-00-061-8459	154	10
				155	20
15434	S-915-A		4730-00-801-8186	2	21
				18	16
				48	3
				162	9
15434	S-987		4730-00-193-7080	13	14
				21	19
15434	S-992-A		4730-00-187-7613	13	20
78388	SA232A		6150-00-913-3939	66	6
78388	SA27			66	5
78388	SA430M		2990-00-244-0448	66	1
78388	SA456			66	7
78388	SA5C			66	3
78388	SE-119A		5970-00-821-2061	66	22
78388	SE108			66	27
78388	SE133-2500		5360-00-608-1542	66	2
78388	SE156-4D		5305-00-757-6493	66	13
78388	SE161-1B		5305-00-137-3117	66	16
78388	SE163B		5310-00-199-1793	66	11
78388	SE216		5310-01-250-3154	66	26
78388	SE239		6150-00-912-9093	66	10
78388	SE245C			66	21
78388	SE35B			66	24
78388	SE409		5310-00-795-0280	66	25
78388	SE56			66	14
				66	23
78388	SE62D		5930-00-994-7352	66	20
78388	SE64		5310-00-297-0266	66	15
78388	SE65		5330-00-773-2101	66	19
78388	SE66AL			66	18
78388	SE66AR			66	9
78388	SE676G		5305-00-757-6416	66	12
78388	SE85		5310-00-821-1922	66	8
40152	SK250-91			78	3
15434	ST-1100		5120-00-178-0948	180	1
15434	S1003A		5365-00-598-5255	47	12
15434	S102D		5305-00-091-4010	16	21
15434	S1027		4730-00-278-4592	29	4
15434	S105		5305-00-426-4142	47	14
15434	S107		5305-00-426-4136	162	5
15434	S108A			19	4
15434	S108B		5306-00-136-9752	166	4
15434	S113		5305-00-757-6361	5	1
				51	24
				53	9
15434	S115			14	26

SECTION IV

TM5-2420-206-34P

CROSS-REFERENCE INDEXES

CAGEC	PART NUMBER	PART NUMBER INDEX		FIG.	ITEM
			STOCK NUMBER		
15434	S115			17	11
15434	S116			57	1
15434	S118A		5305-00-230-1939	7	5
				37	9
15434	S120C			16	9
15434	S1214			29	16
15434	S1218			40	1
15434	S129		5305-00-546-6698	2	16
				8	5
15434	S131C			10	18
15434	S1315		5305-00-757-6567	13	24
15434	S1354			19	2
15434	S145		5305-01-203-6444	42	3
15434	S151C			18	12
15434	S155		5305-01-028-8869	22	14
11083	S1573		5306-00-426-2922	171	9
15434	S1598		5305-00-493-3959	31	37
15434	S16148			51	17
15434	S16206		5365-00-786-0102	31	36
15434	S16255		2815-00-815-0355	50	4
15434	S176A			19	9
15434	S1818		5305-00-091-4012	17	15
15434	S189C		5305-00-509-8106	29	5
15434	S200		5310-00-469-3998	51	34
62983	S2142 99			112	10
				141	25
62983	S216327			112	6
				141	6
62983	S220888			112	4
				141	4
15434	S224		5310-00-846-1056	66	31
82484	S2310		2540-00-852-1215	136	13
62983	S233411			112	11
				141	24
62983	S262153			141	9
15434	S284		5310-01-115-7905	51	7
62983	S2894 76			112	5
				141	5
62983	S292459			141	8
15434	S3101		5330-00-417-3528	17	17
29637	S53-0178-0		2540-00-136-1063	137	9
15434	S601		5310-00-134-4168	69	26
15434	S606		5310-00-410-6756	41	32
				53	14
15434	S607		5310-00-472-7194	20	11
				29	17
15434	S608		5310-01-200-1318	14	2
15434	S622		5310-00-562-6557	19	13
				52	12
				163	11
15434	S626		5310-00-562-6558	19	18

SECTION IV

TM5-2420-206-34P

CROSS-REFERENCE INDEXES

CAGEC	PART NUMBER	PART NUMBER INDEX STOCK NUMBER	FIG.	ITEM
15434	S626	5310-00-562-6558	52	15
			166	2
15434	S631	5310-00-562-6560	7	6
			17	5
			37	12
			66	33
15434	S670	5310-00-083-1610	51	23
15434	S719	5340-00-276-5847	2	8
15434	S911B	4730-00-018-9566	2	23
			3	13
			10	6
			15	5
			20	15
			21	36
			22	10
			39	13
			50	7
			51	12
15434	S923E	4820-00-242-2998	21	30
15434	S939B		13	7
			21	18
15434	S945		3	18
15434	S962	4730-00-044-4715	3	10
			13	17
			19	39
			21	6
15434	S965E	5365-00-404-2934	9	12
			163	18
15434	S972D	4730-00-431-6280	13	18
15434	S995	4730-00-289-4770	3	8
			5	11
			14	15
			16	13
			16	44
			19	38
			48	5
12695	TR10		142	3
91265	TS33-016	5330-00-951-3538	29	21
			40	23
70417	T1007-5		134	9
61112	T410	5310-00-445-4379	43	14
14242	T50E875-412Z		34	32
14242	T50E88-500-Z	4730-00-137-5691	150	33
08018	T53-160B	5340-00-360-7270	26	7
74410	T56		123	5
74410	T9N		123	6
79960	T91-3	4730-00-105-2684	26	23
			79	44
74410	T96		123	4
19728	VBU4001UT		55	11
22337	WB14843	2530-00-852-1212	96	11

CROSS-REFERENCE INDEXES

CAGEC	PART NUMBER	PART NUMBER INDEX		FIG.	ITEM
			STOCK NUMBER		
81348	WW-P-471ACABCB		4730-00-954-1281	26	9
01604	XLB14443			116	21
43332	X1E3307			112	20
14351	X18220		5310-00-208-2855	137	6
14351	X3362		5306-00-038-1956	79	46
92867	YTL191561			95	19
81348	ZZ-T-1083E/GP2A/ 29.5-29/28/EMGD			109	1
81348	ZZ-V-25/TY4/CL2		2640-00-267-2982	108	18
81348	ZZH428		4720-00-200-0371	14	7
70709	OG6460029			160	5
11083	OL0829		2520-00-362-7883	170	1
11083	OL2119		5365-00-365-2281	172	32
73842	OR329T		5330-00-629-1698	108	23
11083	OT171			172	6
11083	OT318			172	4
70709	01-31476-43			148	15
70709	01-31477-43			148	10
70709	01-31478-43		3040-00-138-8254	148	5
				149	7
70709	01-31479-43		5365-00-760-7528	148	6
				149	10
70709	01-31481-43			148	2
				149	4
70709	01-31482-00			140	2
70709	01-31483-00			140	2
70709	01-31484-00		5330-00-618-0610	148	8
				149	12
70709	01-31485-00		5330-00-613-7889	148	14
				149	3
70709	01-31486-00		5365-00-484-5738	148	7
				149	11
70709	01-31487-43			149	2
70709	01-31530-00		5330-00-241-5120	148	9
				149	13
70709	01-31584-43			149	14
70709	01-31585-43			149	16
92867	01000896		2530-00-420-8600	95	1
87373	0107-4-4			106	5
			4730-00-090-9252	138	1
				155	42
72582	0112877		4730-00-014-1539	43	8
30299	0222-0338-0103		4720-00-866-4981	21	5
70709	06-07339-00		5310-00-239-0988	148	3
				149	5
70709	06-07852-00			140	1
70709	06-08053-00			148	4
				149	6
70709	06-08919-00			148	13
				149	8
20149	0647807		5330-00-064-7807	23	7

CROSS-REFERENCE INDEXES

CAGEC	PART NUMBER	PART NUMBER INDEX		FIG.	ITEM
			STOCK NUMBER		
20149	0647807		5330-00-064-7807	80	34
77640	068009		3110-00-554-5650	26	31
16662	07-116422		3120-00-136-9743	90	36
				93	27
16662	07-564881			127	3
16662	07-945662		5355-00-231-6445	128	18
				128	21
09367	0918850			103	4
92863	1-220X1LNNYLOK			147	3
11083	1-3J1907		4730-00-954-7159	154	48
				156	20
90179	1-4ENSOLITE TYPE 1			127	25
30780	1-4SHPS		4730-00-044-4577	101	12
30780	1/4 HP-S			25	17
				73	26
98441	1/8HHP-S		4730-00-808-6814	24	26
11083	1A2029		5306-00-423-8194	170	6
12603	1C636		5305-00-103-9814	74	20
				82	17
				96	4
12603	1C716		5306-00-104-2845	74	24
12603	1C724		5306-00-017-4723	27	17
				81	21
12603	1C820		5305-01-194-7050	24	9
				73	21
				84	3
12603	1C828			88	14
12603	1D05		5310-00-470-5747	110	22
11083	1D4703		5306-00-281-5164	172	26
12603	1F308			79	39
12603	1F310			71	19
12603	1F420			110	11
89749	1F632		5325-01-110-2751	25	2
				73	17
				74	8
12603	1F740			74	1
				88	2
12603	1F748			90	57
				93	44
12603	1H406		5320-00-435-2086	128	15
11083	1H5278		4730-00-949-0882	171	35
11083	1H5728		5330-00-333-4384	172	25
11083	1H8720		5330-00-555-3807	170	5
11083	1J8497		4820-00-923-7042	171	7
11083	1J9693		4730-00-924-7129	171	31
40152	1S48429		5340-00-255-6619	117	12
70709	10-31480-43			148	11
81343	10-6 430360C		4730-00-476-5376	69	22
12603	10F04			96	14
73842	10GABB8MB8MB19 1		4720-00-946-8507	154	75

CROSS-REFERENCE INDEXES

CAGEC	PART NUMBER	PART NUMBER INDEX		FIG.	ITEM
			STOCK NUMBER		
12603	10H2			110	13
08752	100X76			174	8
15434	100099		5330-00-809-2667	33	18
15434	100133		3040-00-423-0488	33	25
15434	100192		3040-00-773-9369	41	7
15434	100193		3120-00-810-6032	31	22
15434	1002A			165	8
15434	100216		3040-00-423-0503	33	26
73370	10028		5310-00-639-6385	42	23
15434	100478		5330-00-081-9289	31	42
03504	100645		5306-00-349-8273	69	5
15434	100670		3120-00-573-0391	2	24
73370	10074		5360-00-514-2853	42	11
07295	100740		4730-00-900-3296	168	9
15434	100764		5330-00-506-4866	41	4
03504	100838			26	34
73370	100918		5325-00-779-9176	42	14
03504	100965		5310-00-358-9955	73	2
				77	17
03504	100967			73	3
				77	18
15434	101035			19	46
15434	101321			36	13
15434	101468		3120-00-719-5719	33	30
15434	101476		5340-00-870-5718	17	12
73370	101487		5310-00-595-6398	42	10
73370	101489		5330-00-663-4773	42	18
				42	27
73370	101493		5340-00-767-7870	42	15
15434	101740			1	12
15434	101918		3040-00-695-3285	41	25
15434	101980		6680-00-506-5704	31	5
15434	101981		3020-00-609-7129	31	8
15434	101983		3020-00-567-4356	41	10
15434	101988			19	47
74928	102-48		9390-00-488-2106	BULK	6
73370	102458		5310-00-784-0033	42	22
45681	103X7			173	29
15434	103036		3020-00-562-1173	41	9
73370	103629		5365-00-784-0042	42	16
06853	103840		2530-00-603-1532	167	17
02697	104X120A		5330-00-716-7915	173	11
02697	104X219A		5330-00-946-3209	173	22
15434	104087		3040-00-713-9503	31	6
73370	104398		5360-00-253-3265	18	23
73370	104399		5365-00-068-0229	18	24
73370	104500		5330-00-074-8869	18	25
73370	104501			18	26
15434	104623			42	19
77873	105-18648-1		2520-00-477-1757	86	20
15434	105021		2815-00-349-9093	17	7

CROSS-REFERENCE INDEXES

CAGEC	PART NUMBER	PART NUMBER INDEX STOCK NUMBER	FIG.	ITEM
15434	105199	2815-00-829-5227	22	2
15434	105297	5310-01-231-7318	163	1
15434	105375	9905-00-733-7622	140	2
15434	105953	5306-00-804-2468	2	15
15434	106322	5330-00-627-6825	34	36
73370	106326	5330-00-253-3335	18	19
15434	106549		4	27
		5305-01-210-1608	53	1
76260	10686J1		85	18
73370	106933	5307-00-784-0015	42	28
02697	107X219	5330-00-930-4134	173	23
15434	107118		21	29
03504	107344		81	22
15434	107460	5340-00-087-7486	21	25
15434	10767		19	27
15434	107738	2815-00-505-5119	8	13
			8	27
73370	10776	5310-00-417-8620	42	9
12603	107892		90	40
			93	31
03504	107912	4710-00-423-0510	96	15
03504	107914		96	2
12603	107963		90	5
			93	6
12603	107964		90	4
			93	5
12603	107965		90	2
			93	3
12603	107967		93	40
12603	107968		93	43
03504	107969	5365-00-405-4131	90	21
			90	45
			93	34
12603	107971		90	17
			93	52
12603	107972		90	13
			93	53
12603	107973		90	53
			93	14
12603	107974		90	52
			93	13
12603	107975		90	51
			93	15
12603	107977		90	54
			93	45
12603	107978		90	55
			93	46
03504	107979		90	50
			93	39
12603	1079809		94	17
12603	107984		108	14

CROSS-REFERENCE INDEXES

CAGEC	PART NUMBER	PART NUMBER INDEX STOCK NUMBER	FIG.	ITEM
03504	107985	5310-00-587-3445	108	15
03504	107986	5310-00-349-8244	108	13
03504	107989	3040-00-422-9737	91	19
03504	107991		91	14
			94	12
03504	107993		91	17
		5310-00-571-4577	94	15
03504	107994		91	1
			94	1
12603	107995		91	5
			94	5
12603	107996		91	6
			94	6
03504	108028	5310-00-571-4569	91	8
			94	8
03504	108031	5330-00-587-3468	91	11
			94	30
12603	108032		91	28
			94	26
15434	108074	5310-00-757-6367	40	6
12603	108445		93	12
12603	108451		90	9
12603	108452		90	11
12603	108454		90	18
03504	108472	5306-00-236-6551	89	7
			92	17
12603	108475		91	23
			94	21
12603	108482		90	27
12603	108483		90	28
15434	108709	5305-00-981-8795	52	10
09990	109X119T	5330-00-115-3051	173	13
45681	109X120T		173	10
15434	109319	2815-00-406-8936	7	16
			16	3
15434	109333	2815-00-705-2856	16	7
15434	109557	5310-00-186-7403	162	3
			162	26
15434	109594	3120-01-079-6527	22	13
15434	109859	3010-00-507-8347	30	17
15434	109915	5305-00-774-4246	31	43
15434	109919		40	16
12603	11F16	4730-00-495-0130	89	12
			92	14
12603	11H25		71	34
24617	11NBALLGR100	3110-00-277-0948	79	25
15434	110453	5330-00-143-8371	19	16
15434	110454	2815-00-423-0016	19	6
15434	110855	5330-00-567-3463	33	22
12603	111252		89	13
			92	6

CROSS-REFERENCE INDEXES

CAGEC	PART NUMBER	PART NUMBER INDEX STOCK NUMBER	FIG.	ITEM
03504	111338		91	2
			94	2
12603	111461		108	10
03504	111482	5330-00-950-7722	93	56
16764	1114981	2920-01-126-7249	57	5
16764	111559	2920-00-807-2408	57	7
98441	1116-12S		21	23
			30	9
98441	1116-4S		39	4
			168	4
98441	1116-5S		39	18
03504	111656	5310-00-981-5144	108	11
12603	111657		90	3
15434	111716	3040-00-842-5356	66	30
80201	112AM20	5330-00-350-9957	79	10
21450	112076		2	6
		5365-01-160-1832	31	44
03504	112217	2530-00-021-2386	108	12
03504	112332	5330-00-946-7861	108	2
12603	112537		89	3
			92	8
76260	11257J		85	13
15434	112611	2815-00-705-2844	6	14
15434	112700	2815-01-136-1987	8	1
24617	112867		68	15
15434	113126		15	8
			15	11
15434	113244	3020-00-701-1112	41	19
15434	113710	5340-00-238-8953	30	13
55683	114-534824	6220-00-419-0635	64	1
77873	114-8202A	2520-00-871-6772	85	11
77873	114-9016	2520-00-738-8662	86	11
12603	114037		90	34
			90	39
			93	25
			93	29
15434	114121	5340-00-349-9039	5	13
15434	114122		5	12
15434	114123	5330-00-909-2490	57	3
03504	114434	5310-00-571-4506	91	7
			94	7
73370	114502		42	29
			52	17
15434	114638	5310-00-887-8325	22	15
15434	114739	2910-00-767-4018	40	8
15434	114745	5360-01-237-5413	40	22
15434	11475-4		40	7
15434	114753	5330-00-718-1637	36	14
15434	114755		40	9
15434	114764		40	24
15434	114765		40	19

CROSS-REFERENCE INDEXES

CAGES	PART NUMBER	PART NUMBER INDEX		FIG.	ITEM
			STOCK NUMBER		
15434	114773			40	15
15434	114791		5330-00-816-8148	29	10
				40	13
15434	114795			40	21
15434	114921			40	12
15434	114947			40	5
38443	115KS		3110-00-144-8577	76	9
15434	115033			40	11
15434	115084			40	10
92867	1153			95	13
09704	115773		2540-00-223-6123	132	2
97153	116-34-2		2530-00-920-3526	98	4
19207	11602158		2530-00-844-2524	99	4
12204	116122		5310-00-011-6122	18	11
03504	116172		3010-00-495-6035	90	56
15434	116245		4730-00-425-5432	13	19
03504	116421			90	42
				93	20
12603	116426			90	35
				93	26
15434	116482			53	2
15434	116483		5310-00-136-9746	53	8
12603	11657			93	4
19207	11657375-5			142	7
03504	116690			90	6
03504	116691			90	24
03504	116695			108	1
03504	116696		2530-00-194-4361	108	8
03504	116732		2530-00-424-9965	108	4
12603	116733			108	6
03504	116892			93	47
03504	116920			91	12
				94	10
03504	116921		2520-00-422-9739	91	18
				94	16
03504	116922			89	8
				92	10
03504	116923		5330-00-717-3480	91	21
				94	19
03504	116924			93	1
03504	116925		2520-00-721-9523	93	9
03504	116926			93	10
12603	116927			93	11
03504	116928			90	30
				93	18
12603	116929			90	32
				93	23
12603	116930			90	33
				93	24
12603	116931			90	37
				93	28

SECTION IV

TM5-2420-206-34P

CROSS-REFERENCE INDEXES

CAGEC	PART NUMBER	PART NUMBER INDEX		FIG.	ITEM
			STOCK NUMBER		
12603	116932			90	38
				93	30
03504	116933			90	41
				93	19
12603	116934			93	51
15434	116936	4730-00-803-8353		30	15
				33	24
				93	48
03504	116937	2530-00-422-9736		91	22
				94	20
12603	116938			91	24
				94	22
12603	116939			91	13
				94	11
03504	116944			89	9
				92	11
15434	116982	5340-00-767-4012		22	9
				36	11
15434	117296			52	11
30760	117300-1251	5315-00-014-1244		33	8
09704	1175-18HB	2540-00-192-9083		132	3
09704	1175-18HF			132	5
12603	117535			91	9
				94	9
15434	117897			16	48
12603	118005			101	10
15434	118020	2940-00-103-8894		39	24
15434	118226	5305-00-161-0902		41	33
15434	118227	5315-00-844-0140		31	20
15434	118347	4730-00-864-1611		13	2
15434	118377	3120-00-791-1440		8	29
15434	118378	3120-00-659-7808		8	15
12603	118700			91	3
				94	4
15434	118939	5315-00-777-3544		8	11
				8	25
38443	119K S	3110-00-554-2985		78	11
15434	119810	4310-00-903-7174		164	7
15434	119859	5365-00-922-9101		164	8
70434	12-SF-2			80	16
63906	12C-12MS-32.00	4720-00-203-3086		154	37
12603	12C416			52	21
12603	12F300	5340-00-575-8157		89	11
				92	13
63906	12SW12MS16FJS26	4720-00-779-5649		80	45
45681	12X293			173	33
15434	120516			7	11
15434	120543			8	14
15434	120688			15	2
03504	120769	2520-00-432-1621		90	1
				93	2

CROSS-REFERENCE INDEXES

CAGEC	PART NUMBER	PART NUMBER INDEX STOCK NUMBER	FIG.	ITEM
15434	120819	5330-00-777-3545	8	16
73370	121222	2940-00-058-6549	18	15
73370	121223		18	18
21760	1214M	3110-00-540-4663	73	4
15434	121510	3120-00-659-3180	6	10
15434	121579		6	11
15434	121779	5330-00-033-9389	14	10
15434	121907	5330-00-033-9396	16	37
15434	122133		17	6
15434	122135	5330-00-821-9164	17	9
15434	122136	5340-00-483-2396	17	2
15434	122295		50	14
03504	122506	3020-00-943-8784	91	16
			94	14
15434	122929		2	30
77873	12301J	5305-00-757-6372	85	10
			86	9
15434	123558	5315-00-866-5015	9	5
15434	123656		36	2
03504	123934	2520-00-920-7056	90	43
			93	21
15434	124019	5330-00-065-5544	32	8
15434	124020	5340-00-464-7064	32	9
15434	124239		163	3
15434	124443		5	20
15434	124996		39	25
15434	125026		39	23
15434	125027		39	26
15434	125111		40	4
30076	125305	4730-00-813-7494	52	4
15434	125490		21	28
15434	125547	5330-00-898-2758	21	14
15434	125548	5330-00-891-1056	21	16
15434	126296	4730-00-455-1067	19	22
15434	126304	2815-00-828-7013	16	4
03504	126468	5340-00-405-4132	90	48
			93	37
76260	12708J		86	4
			87	4
74410	1271	2540-00-981-8496	123	2
74410	1272		123	3
15434	127554	5340-01-143-6048	9	1
15434	127936	5330-00-941-3762	162	21
15434	127940	4820-00-445-0610	162	12
15434	128080	5360-00-895-3216	162	11
15434	128085	5330-00-905-2679	162	13
15434	128087	5330-00-821-9162	162	22
15434	128922		66	34
15434	129260		6	2
15434	129768	5310-00-082-1888	29	12
15434	129826		29	20

CROSS-REFERENCE INDEXES

CAGEC	PART NUMBER	PART NUMBER INDEX STOCK NUMBER	FIG.	ITEM
15434	129838	5355-00-082-1189	29	19
15434	129839	5340-00-084-7787	29	14
15434	129888	5330-00-081-9299	29	13
15434	129978		3	14
05643	13F02		113	33
			150	48
12603	13F04	4730-01-200-8444	150	16
12603	13F12	4730-00-324-1483	80	30
			88	20
12603	13G1240		137	5
97153	130-10		98	13
15434	130074		3	1
15434	130118	2930-00-928-3595	48	1
15434	130226	5330-00-106-6370	51	28
15434	130227	2930-00-408-9404	51	29
15434	130240	5330-00-106-6369	50	9
89749	1303297	5325-00-153-2618	64	16
15434	130394	4730-00-404-2906	48	7
12603	1304736	4730-00-427-3406	23	36
			80	10
89749	1306622	5330-00-913-7206	23	23
			113	6
			150	5
89749	1306623	5330-00-913-7203	80	49
			148	18
			149	15
			150	25
			151	1
89749	1306624	5330-00-945-1956	113	8
			150	22
			175	13
89749	1306625	5330-00-913-7202	150	15
			151	3
			175	4
89749	1306626	5330-00-931-2065	113	32
12603	1310158		154	82
15434	131110		6	7
15434	131168	2815-00-712-8495	3	16
03504	131518		89	1
03504	131519	2520-00-410-4443	92	3
15434	131622	2930-01-196-7521	51	26
60038	13175-13318	3110-00-100-5991	51	10
97403	13215E3577-2		153	13
97403	13220E6581		153	13
97403	13220E6603		153	6
97403	13220E6604		153	6
97403	13220E6607-3		153	2
97403	13220E6607-4		153	3
97403	13220E6609		153	5
97403	13220E8172		153	17
97403	13221E9268	2420-01-058-9997	153	1

CROSS-REFERENCE INDEXES

CAGEC	PART NUMBER	PART NUMBER INDEX STOCK NUMBER	FIG.	ITEM
97403	13221E9269		153	14
15434	132648	4730-00-404-2909	2	17
15434	132719	2930-00-788-2771	52	9
15434	132880		6	3
15434	133029	4710-00-408-9042	20	2
15434	133342		48	8
15434	133584		16	24
15434	133755		16	33
15434	133824		15	21
15434	133827		16	36
15434	133831		15	20
15434	133834		15	18
15434	133835		15	19
15434	133836	3040-00-454-9799	15	25
15434	133837	3020-00-427-4034	15	26
15434	133839	3040-00-432-1863	15	13
15434	133841		15	12
15434	133843		15	7
15434	133844		15	9
15434	133848	3040-00-485-9224	16	34
15434	133851	5330-00-465-5817	16	26
00671	13396-262	4730-00-482-8107	12	7
			49	1
15434	134074	2910-00-085-7436	29	15
15434	134276	5330-00-193-7652	10	1
15434	134280	4710-00-405-0024	16	42
15434	134284	4730-00-425-5444	15	15
			16	16
15434	134285	5330-00-465-5818	15	16
			16	15
15434	134596	5340-00-833-7966	16	5
15434	134613		36	7
15434	134963		15	28
15434	135079		50	12
15434	135541		3	9
15434	135970		140	3
72582	138269	5306-00-255-4709	116	3
15434	138369	5365-00-052-3455	5	19
15434	138424		2	27
15434	138608	5365-00-974-9851	21	12
15434	138808		8	20
15434	139119	2815-00-482-2414	22	1
15434	139473	5365-00-988-3668	31	15
15434	139618	2990-00-829-5602	32	22
15434	139668		41	23
15434	139713-1		52	18
15434	139834	5340-00-951-3536	33	11
15434	139870		166	1
15434	139988	5330-00-809-3276	33	17
12603	14K04		26	14
15434	140330	3120-00-589-3537	7	30

CROSS-REFERENCE INDEXES

CAGEC	PART NUMBER	PART NUMBER INDEX STOCK NUMBER	FIG.	ITEM
15434	140330	3120-00-589-3537	7	35
15434	140357		40	18
11862	14036115	2530-01-149-7945	18	21
15434	140411	5310-00-829-5238	4	5
15434	140414		40	20
15434	140618	2910-00-829-5603	31	23
92679	140798	4730-00-278-4285	13	22
79470	141-04288	4730-00-978-0543	154	19
			154	44
79470	141-15804	4730-00-819-3737	138	6
			154	1
			155	55
15434	141 744	5330-00-809-7160	4	28
15434	141 853	2815-00-444-1577	22	5
15434	142149	5305-00-062-4373	31	28
15434	142179	5310-00-984-0273	31	31
15434	142204		41	12
15434	142427		39	14
15434	142429	4730-00-083-7395	13	23
			39	19
15434	142616	2930-00-437-0567	14	18
15434	142631		14	3
15434	142666	5315-00-432-4156	4	13
15434	142804	3020-00-404-2949	4	10
15434	143087		18	17
15434	1432250		32	16
15434	143450		11	3
15434	14384		4	20
15434	143847	5360-00-081-8487	41	17
15434	14386		4	19
15434	143913		50	13
15434	143946		2	32
15434	143983		2	32
15434	144034	4720-00-868-2580	52	3
15434	144178	5315-00-082-0448	41	15
15434	144195	5360-00-082-0124	32	21
15434	144302	5365-00-829-5604	31	12
15434	144714	4820-00-909-4174	162	14
15434	144888		4	7
53477	1449		108	17
15434	144948	3805-00-955-5320	162	17
15434	145028	4820-00-909-4175	162	18
15434	145087		162	20
24617	145111	5305-00-281-5890	68	12
15434	145701	2815-00-962-5623	9	7
15434	146106		47	5
15434	146160	5310-00-809-3078	165	4
15434	146306		14	22
15434	146309	5330-00-813-7764	14	21
15434	146310	5330-00-356-7530	14	16
15434	146311	4710-00-405-4264	14	8

CROSS-REFERENCE INDEXES

CAGES	PART NUMBER	PART NUMBER INDEX		FIG.	ITEM
			STOCK NUMBER		
15434	146437		2910-00-451-8063	41	14
15434	146482		2910-00-506-4877	30	5
15434	146483		2910-00-790-8736	30	4
15434	146484			30	6
15434	147056		2910-00-085-7442	9	13
15434	147100		2910-00-928-3505	3	4
15434	147389		5305-00-062-4378	9	2
15434	147540			6	6
15434	147901		5330-00-062-4390	30	2
97153	148-60			98	22
15434	148203		5330-00-143-8369	48	9
15434	148724			29	1
15434	148860		2815-00-603-1380	2	31
15434	148916		5310-00-858-3509	31	34
15434	148976		5315-00-253-3409	31	33
15434	148977		2990-00-858-3526	31	35
15434	149030		3040-00-085-7439	31	32
15434	149040		5315-00-973-0414	31	30
15434	149104		2910-00-076-3538	31	38
15434	149121		5330-00-740-6110	18	22
15434	149417			31	26
15434	149495		3020-00-929-0714	53	11
73370	149557		2910-00-787-6552	42	24
15434	149563			31	25
15434	149627			7	41
15434	149628			7	13
52788	149736			68	2
12603	15014			128	11
15434	150002		2815-00-242-2992	10	13
15434	150327		2815-00-404-2941	7	39
15434	150629		5340-00-242-2986	5	10
15434	150630		5340-00-256-2207	5	4
15434	150631		5360-00-957-2621	162	19
40152	1508161		5315-00-928-8916	117	8
40152	1508162		5315-00-995-6840	117	11
15434	150858		5305-00-795-9198	7	17
15434	151127		2815-00-256-2210	7	7
70040	1513268		5930-00-794-4667	23	37
15434	151623		5330-01-082-1906	4	24
15434	151911		5330-00-961-6314	16	10
15434	151916			16	12
40152	1520067			68	13
40152	1520094		4720-00-923-1061	168	8
15434	152173		2815-00-085-3944	7	24
40152	152294			154	83
15434	152364		5305-00-757-6374	20	14
40152	1524557			161	4
40152	1524558			161	35
40152	1524632		2510-00-423-0889	60	15
12603	1524698			151	38
				155	19

CROSS-REFERENCE INDEXES

CAGEC	PART NUMBER	PART NUMBER INDEX STOCK NUMBER	FIG.	ITEM
40152	1524701		155	39
40152	1524702	4710-00-423-0516	155	40
40152	1524703	4710-00-423-0515	155	21
40152	1524704	4710-00-423-0514	155	18
40152	1524776	4710-00-208-6983	156	27
40152	1524777		156	29
12603	1524778		156	32
01276	1525-10-52		69	24
40152	1525164	4720-00-997-6054	156	41
12603	1525357		156	44
12603	1525358		156	40
12603	1525359		156	43
12603	1525361		156	47
15434	152712	5330-01-071-0091	163	15
89749	1528844	4710-01-212-8234	34	31
15434	152946		3	5
12603	1529672		34	34
12603	1529681		34	33
12603	1530197		34	8
40152	1530198	2990-00-011-8494	34	30
40152	1531399		160	2
15434	153338	5340-00-829-5617	33	10
15434	15336		33	12
15434	153717		18	10
15434	153964		162	6
15434	153966		162	23
15434	153999	2815-00-908-8226	20	13
15434	154018	5330-00-852-7347	162	27
15434	154918	5365-00-422-9733	4	6
15434	154964		50	8
15434	154965		50	6
15434	154966	3020-00-929-0713	50	2
15434	154967	3110-00-075-9390	50	5
15434	154996	5330-00-131-7072	162	7
15434	155196		162	28
15434	155445	4730-00-908-6335	31	2
15434	156002	4720-00-203-1151	BULK	2
15434	156089	5330-00-239-5910	163	8
15434	156420	3120-00-682-7706	37	16
15434	156444	5330-00-237-6266	37	5
15434	156545	5330-00-452-1581	3	17
			20	1
15434	157088	5365-00-507-3271	30	1
15434	157594		41	13
15434	157860		164	9
15434	157870	3120-00-906-6657	2	23
15434	157894	4310-01-077-4908	165	5
15434	159208	4310-00-405-4172	163	10
30780	16C58XS		80	33
12603	16D34		45	26
12603	16F-01	4730-00-010-0585	82	11

CROSS-REFERENCE INDEXES

CAGEC	PART NUMBER	PART NUMBER INDEX		FIG.	ITEM
			STOCK NUMBER		
63906	16F-16SF-16SF90- 18.00		4720-00-190-8757	113	38
12603	16F16			73	12
70434	16SF			150	1
83058	160403		6210-00-699-9458	59	6
				60	10
15434	161199			10	5
15434	162143		4730-00-138-8064	163	9
07200	162237S1			112	23
				141	21
15434	162533		4710-00-423-0519	165	7
15434	162548		4710-00-405-4265	47	11
15434	163022		2815-00-779-2723	22	8
15434	163733		5340-00-400-5178	31	19
15434	163944		3120-00-904-9595	41	20
15434	164163			16	41
15434	164164		5315-00-425-0118	16	35
08752	1652-562050			140	2
45681	1652-612529			174	7
45681	1652-624114			174	14
45681	1652-635147			174	13
45681	1652-635304			174	15
45681	1653-592020			173	35
45681	1653-602-19			174	32
08752	1653-602024			174	17
45681	1653-602046			173	4
45681	1653-602047			173	16
45681	1653-602049			173	18
45681	1653-602051			173	20
08752	1653-602052			173	21
45681	1653-6020799			174	24
45681	1653-602587			173	6
45681	1653-602787			174	27
45681	1653-636121			174	22
45681	1653-636128			174	11
45681	1653-636130			174	16
08752	1653-636131			174	12
08752	1653-636132			174	19
45681	1653-636134			174	10
45681	1653-636149			173	9
45681	1653-636331			173	25
45681	1653-636334			173	26
45681	1653-645090			173	5
45681	1653-645150			175	8
45681	1653-645152			175	11
45681	1653-645355			174	29
45681	1653-655825			174	1
45681	1653-655829			174	2
45681	1653-655830			174	33
15434	165430		4310-01-079-6938	164	6
15434	166009		5360-00-132-0245	28	9

CROSS-REFERENCE INDEXES

CAGEC	PART NUMBER	PART NUMBER INDEX		FIG.	ITEM
			STOCK NUMBER		
15434	167157		2910-01-070-9710	28	11
15434	167195		2815-00-103-5503	21	9
15434	167196		2815-00-476-5383	21	7
15434	168306		5305-00-947-3437	7	25
				7	31
				7	38
15434	168319		5305-00-297-4022	7	15
15434	168801			7	22
15434	1688012			7	36
15434	168802		2815-01-230-5633	7	27
15434	168804			7	29
15434	168974			163	7
15434	168980			163	16
15434	169179			51	19
15434	169181			51	20
15434	169182			51	22
15434	169183			163	5
15434	169184		6115-00-168-8474	53	6
15434	169185			51	13
15434	169186			51	4
15434	169188		2930-00-423-0852	51	11
15434	169189		2930-00-233-8034	51	30
15434	169190		2920-00-405-0076	53	3
15434	169196			51	31
15434	169265			42	1
15434	169266			18	14
15434	169267			18	3
15434	169348			19	36
15434	169353			7	23
15434	169906			19	48
15434	169907			19	17
12603	17C1028			1	7
12603	17C1032			89	4
				92	9
12603	17C1212		5305-00-183-6704	156	16
12603	17C724			26	22
				148	16
12603	17C728			150	24
12603	17C821		5305-00-434-1221	87	10
12603	17F3			155	50
12603	17F4			155	41
12603	17K11		4730-00-019-1489	23	41
45681	17X5			173	30
15434	170073			33	6
15434	170226		5340-00-404-2946	7	9
15434	170296		5340-00-933-3009	9	11
15434	170489			5	18
15434	170504		2805-00-242-2991	5	5
15434	170510		5330-00-632-6182	37	15
15434	170596			14	20
15434	170597			14	12

CROSS-REFERENCE INDEXES

CAGEC	PART NUMBER	PART NUMBER INDEX STOCK NUMBER	FIG.	ITEM
15434	170648		48	2
15434	170940		33	7
15434	170942		33	29
15434	170993		39	12
15434	171021		33	28
15434	171096		33	3
15434	171173	4710-00-242-3004	17	16
15434	171545		33	15
15434	171548		30	22
			33	20
15434	171570	2990-00-477-6159	37	19
15434	172034	5340-00-632-6239	9	9
98441	1725-12S		21	22
98441	1725-4S		39	3
			168	5
98441	1726-4S		168	3
			BULK	5
19207	1726-4S-1		39	2
98441	1726-5S		39	5
			39	17
15434	172628	6680-00-491-0811	19	45
24617	172810		89	17
15434	173086	5330-00-132-0247	28	18
12603	1735151	6685-00-922-7950	160	3
15434	174169		36	5
15434	174170		36	9
15434	174299	5365-00-815-1137	28	16
15434	175830	5340-00-486-2571	7	42
15434	175831	5340-00-485-0945	8	19
15434	177291		28	8
15434	177999	4730-00-369-7824	32	4
15434	178869	5360-00-837-1180	9	10
15434	179112		162	8
12603	18C1016		38	29
			173	38
12603	18C1024		112	34
			141	34
12603	18C1056		45	15
12603	18C1068		115	13
12603	18C1224		98	23
			118	8
12603	18C1232	5305-01-076-4922	98	25
			117	2
			118	5
12603	18C1236		130	15
12603	18C1436		119	11
12603	18C1512		95	17
12603	18C1612		70	9
12603	18C1848	5305-00-869-2281	125	4
12603	18C408		70	9
12603	18C412		34	5

SECTION IV

TM5-2420-206-34P

CROSS-REFERENCE INDEXES

CAGEC	PART NUMBER	PART NUMBER INDEX STOCK NUMBER	FIG.	ITEM
12603	18C412		67	1
			69	13
			70	9
12603	18C416		34	11
			69	36
			155	4
12603	18C512		38	22
12603	18C536		151	34
12603	18C616		23	5
			38	34
			69	27
			71	4
			80	41
			106	3
			113	34
			134	16
			154	18
			155	13
12620	18C620		45	5
12603	18C622		83	4
			126	4
			130	16
12603	18C624	5305-01-179-4403	61	12
			113	16
			128	2
			155	16
			156	55
12603	18C628	5305-00-104-2832	62	14
			151	39
12603	18C636		61	8
			121	3
12603	18C660		156	48
12603	18C664		156	46
12603	18C740		139	5
12603	18C824		71	1
			125	6
12603	18C828		71	22
			130	23
12603	18C844		142	25
12603	18C848		110	19
12603	18D05	5310-00-464-4805	44	2
			71	25
			95	25
			110	20
			127	11
			128	9
			132	11
			151	35
			154	28
			155	47
			155	51

CROSS-REFERENCE INDEXES

CAGEC	PART NUMBER	PART NUMBER INDEX STOCK NUMBER	FIG.	ITEM
12603	18006	5310-01-238-1440	38	39
			43	5
			64	13
			71	17
			126	5
12603	18012		154	52
			62	13
			127	20
12603	18022	5310-00-484-5731	130	26
			114	3
			145	3
12603	18024		117	10
12603	18034		67	5
12603	18036		34	26
72962	1801-040	5310-00-680-6874	37	11
15434	180372	5340-00-719-4601	29	3
12603	180616		20	3
15434	180626	5310-01-066-2942	28	4
15434	180800		164	2
15434	180810		164	4
15434	180854		28	5
92867	1818	3040-00-359-0603	95	11
15434	181213	4730-00-444-1710	3	19
15434	181466	5310-00-484-1718	32	2
			33	4
			33	14
			33	21
			162	7
15434	183429	5365-00-369-4729	162	7
97153	184-194	2530-00-194-4255	97	3
15434	184145	2815-00-837-8268	21	15
15434	185138	5340-01-079-4678	28	14
15434	185139	2910-01-105-6457	28	10
15434	185573	5365-01-086-7788	10	12
15434	186780	5330-00-864-5422	47	4
15434	187350		164	3
16764	1880781	5310-00-734-8749	68	14
			71	27
			95	5
92867	1884L		95	5
92867	1884R		95	5
16764	1885300		56	32
12603	19C 834		19	12
12603	19F 11		23	32
89749	19F 3	4730-00-278-3912	138	2
			155	48
			37	22
15434	190227	2950-00-432-1561	37	22
15434	190334	5360-00-129-9415	162	16
16764	1904514	5977-00-285-0743	54	13
16764	1906975	5977-00-729-9651	54	10
16764	1909531	5330-00-550-7315	58	6
16764	1910178		56	18
16764	1910181	5905-00-284-3212	56	16

CROSS-REFERENCE INDEXES

CAGEC	PART NUMBER	PART NUMBER INDEX		FIG.	ITEM
			STOCK NUMBER		
16764	1910182		5905-00-753-9620	56	15
16764	1911644		5310-00-297-7319	58	43
16764	1913080		5310-00-291-4498	58	10
16764	1913084		5310-00-734-8959	58	7
24617	1913828		5310-00-363-9486	60	7
16764	1914379		5310-00-757-6377	60	6
16764	1914549			60	9
12603	1914648			57	13
				58	2
16764	1914842		5310-00-178-9612	58	14
16764	1914869		5306-00-550-9129	58	44
16764	1916067			56	31
16764	1916096		2920-00-753-9654	56	2
16764	1916272		5330-00-599-2321	58	8
24617	1916320			58	32
16764	1916502		5330-00-753-9638	56	4
16764	1916542		5360-00-597-4153	54	12
16764	1917993		5970-00-737-4865	54	16
16764	1918687		5970-00-734-8919	58	4
16764	1918690		5970-00-734-8918	58	5
16764	1919490		5340-00-797-6218	56	25
16764	1919520		5340-00-737-6366	56	28
16764	1920155		5306-00-261-3398	54	28
16764	1921805		5330-00-997-9020	58	34
16764	1922457		5310-00-719-5470	58	12
16764	1922489		5330-00-291-7433	56	19
16764	1922838		2920-00-799-4665	56	3
16764	1923484		3120-00-661-8951	58	46
16764	1924917			56	35
16764	1925507		2920-00-658-3821	56	14
16764	1926212			55	9
67049	192929			12	1
67049	192939		5330-00-867-1103	12	2
15434	193213			7	14
16764	1935842			55	10
16764	1936466		5310-00-999-2527	58	47
16764	1937116		5970-00-657-8133	58	18
15434	193736		5330-00-132-0276	28	12
15434	193762			38	37
16764	1938308			58	20
16764	1938519			58	22
15434	193949		5330-00-129-9349	3	15
15434	194010		5305-00-411-9340	37	13
16764	1940935		5325-00-814-5986	56	34
16764	1940936			56	20
16764	1940937			56	23
16764	1940938			56	29
16764	1940941		5945-00-659-8630	56	7
16764	1940943		6110-00-777-7165	56	8
16764	1940972			56	33
16764	1941174		2920-00-777-7181	54	14

CROSS-REFERENCE INDEXES

CAGES	PART NUMBER	PART NUMBER INDEX		FIG.	ITEM
			STOCK NUMBER		
16764	1941181			54	8
16764	1941189			54	24
16764	1941193			54	22
16764	1941241			54	32
16764	1941245			54	5
16764	1941248	5340-00-072-1119		54	1
16764	1941250	5365-00-072-1118		54	17
16764	1942652	3110-00-072-1117		54	31
16764	1945356	5365-00-753-9528		58	33
16764	1945468	2920-00-843-8211		57	10
16764	1945469	5330-00-445-2984		58	17
16764	1945496	2920-00-888-8613		58	19
16764	1945500	2920-00-015-3058		58	15
16764	1945509	3120-00-828-6852		58	38
16764	1946032			53	10
15434	194610	2815-00-994-4429		6	4
16764	1946407	5977-00-754-8153		58	50
16764	1947310	2920-00-712-1259		KITS	
12603	1948515			58	9
16764	1948517	5360-00-754-2213		58	11
16764	1948520	5310-00-822-2236		58	25
16764	1948521	5360-00-812-0196		58	26
16764	1948522	2920-00-822-2287		58	21
16764	1948526	5310-00-822-2241		58	27
16764	1948527			58	30
16764	1948528			58	29
16764	1948529	3040-00-034-4216		58	35
16764	1948536	5306-00-783-5183		58	39
16764	1948537	5306-00-783-5188		58	40
16764	1948538	5330-00-842-1901		58	42
62983	194878	5330-00-758-0400		112	22
				141	20
16764	1949606	2920-00-877-2227		58	37
16764	1950631			KITS	
16764	1951073	2920-00-086-7979		58	48
16764	1953236	6150-00-758-0332		57	12
16764	1957642			56	24
73160	1965CP	3120-00-300-0884		6	12
76359	1970-41			132	8
62983	197411	5310-00-849-2129		112	24
				141	22
16764	1979534			58	24
19207	198-9104-12			91	4
19207	1989104-13			94	3
16764	1996041	5930-00-132-8283		60	5
16764	1998426	5310-01-121-2496		58	16
81343	2-130109E	4730-00-287-3281		42	13
				42	20
02697	2-214N183-9	5330-00-839-6177		80	20
02697	2-224 N674-70			173	3
				174	21

CROSS-REFERENCE INDEXES

CAGEC	PART NUMBER	PART NUMBER INDEX STOCK NUMBER	FIG.	ITEM
02697	2-224 N674-70		175	6
02697	2-224N219-7		24	1
45681	2-228N183-9		23	9
97153	2-968	2530-00-103-5510	97	1
11083	2A1736	5355-00-371-3370	170	7
77873	2A18647-1		85	1
11083	2A4996	5306-00-263-7299	170	13
12603	2C720		96	33
			163	13
12603	2D12	5310-00-791-7640	96	19
12603	2F04051		44	18
12603	2J10415	5340-00-137-3091	142	19
11083	2J2864	5365-00-924-7128	171	28
12603	2J4200	5340-00-791-9113	44	17
12603	2J6208	5340-00-285-1360	71	16
11083	2J75	5360-00-173-3040	171	3
40152	2J8300	5340-00-978-8848	95	22
11083	2J8333	5330-00-833-2350	170	24
12603	2J8403		71	10
11083	2L8544	5945-00-539-2928	56	9
11083	2M6332		136	17
11083	2R0487	2530-00-980-3239	154	55
11083	2R0616	2530-00-601-4080	155	52
11083	2R1254		98	12
11083	2R1691	5360-00-929-3484	104	7
33457	2S7225S	2815-00-405-1798	17	8
59257	20-37-29	4730-00-427-3408	23	35
35301	20-502	5310-00-333-7562	89	2
			91	29
			92	7
			94	27
63383	20F S2	4730-00-920-8229	80	15
			151	13
12603	20F 18		161	8
53203	20000	2910-00-646-9727	43	4
15434	200817	5330-00-471-0370	30	16
15434	200919	5340-00-132-3203	22	11
40152	201262	5310-00-979-8758	25	3
			73	16
06853	201499	9905-00-774-4284	140	3
12603	201566	5305-00-215-7324	79	37
76359	2021	2540-00-425-0105	132	9
15434	202376	3130-00-432-1559	37	17
15434	202377	5330-00-406-7789	37	18
15434	202457	5330-00-026-2933	37	14
06853	202961	5310-00-403-7731	167	9
06853	202981	5310-00-087-0306	104	19
06853	202986		104	22
19207	2031151-1		39	16
06853	203147	5310-00-208-9572	104	20
15434	203350	2910-01-080-5570	31	10

CROSS-REFERENCE INDEXES

CAGEC	PART NUMBER	PART NUMBER INDEX STOCK NUMBER	FIG.	ITEM
15434	203426		28	15
06853	203788	5306-00-680-6534	103	21
06853	203821	5305-00-626-0219	101	15
33457	204163S		52	9
12603	204347	5307-00-401-0881	25	12
15434	20622	2815-00-338-6839	19	3
67049	207561	2930-00-999-5010	45	18
12603	207647	5307-00-072-6701	26	35
			80	46
67049	208080		46	14
67049	208082	5330-00-867-5199	46	13
67049	208083	5330-00-866-9318	46	18
67049	208084		46	19
67049	208085	2930-00-866-9317	46	16
67049	208086		46	1
67049	208089		46	20
12603	208261	5305-00-406-2282	26	8
15434	208460	2815-00-453-8994	4	11
76260	20931J		85	4
67049	209861		46	4
67049	209863	5330-01-179-4433	46	5
67049	209864		46	15
67049	209867	5330-00-465-1672	46	11
97153	21-186	5360-00-987-8436	97	7
12603	211632	5306-00-153-1968	125	18
15434	210647	5330-00-006-2494	33	23
06853	211155		99	6
15434	211255		10	2
12603	211323	4310-00-799-9819	27	39
15434	211375	5365-00-275-8276	37	2
73680	21158-1471	5330-00-297-9834	115	20
73680	21158-2035		144	18
98441	213-12		30	10
98441	213-28IN		21	24
98441	213-4	4720-00-241-6964	BULK	3
19207	213-4-1		168	6
98441	213R4AS4PMN4-11 1-4	4720-00-910-2461	39	1
06853	213630	5330-00-090-2128	139	13
15434	213806	2815-01-108-5094	37	21
12603	214295	5315-00-045-4037	25	26
			73	27
21585	21445-48	2940-00-617-7979	34	4
15434	214662		37	1
12603	214668		26	18
06853	214749	5330-00-604-3368	99	9
			100	8
15434	215966	3020-00-424-9995	11	2
08752	216-531-3000		173	27
12603	216095	4320-00-929-3453	26	30
15434	216165	2990-01-120-2883	4	25

CROSS-REFERENCE INDEXES

CAGEC	PART NUMBER	PART NUMBER INDEX STOCK NUMBER	FIG.	ITEM
15434	216794		37	4
15434	216802	5330-01-085-3580	37	6
15434	216808		37	7
12603	217102		78	26
12603	217104		78	22
12603	217106		78	17
12603	217107		78	5
12603	217108		78	8
12603	217110		77	2
12603	217112		78	19
12603	217113		78	20
12603	217128	2520-00-051-5344	75	7
12603	217130		76	2
12603	217131		76	6
12603	217136		76	7
12603	217137	2520-00-914-7304	76	22
12603	217138	2520-00-951-7647	76	15
12603	217141	4820-00-422-9871	75	9
			76	4
			78	6
12603	217229		84	14
12603	217235	3020-00-045-3986	84	16
12603	217261	3020-00-928-8843	74	27
			77	13
12603	217262		74	16
			77	20
12603	217267	5330-00-848-5111	74	21
12603	217269		78	9
12603	217278	3020-00-996-7729	84	2
			84	12
12603	217293	3020-00-050-5960	78	2
12603	217294	2520-00-425-5497	74	22
12603	217299	2520-00-045-4076	73	9
12603	217303	3040-00-919-8912	77	1
12603	217309	5330-00-848-6113	75	3
12603	217311	5330-00-849-8743	77	6
12603	217314		84	13
12603	217315		73	19
12603	217316		73	18
12603	217317	3130-00-257-4625	73	25
12603	217320		73	8
15434	217321		4	3
12603	217325		84	9
12603	217326		77	14
12603	217327		77	12
12603	217328		73	5
12603	217332		78	21
12603	217334	5360-00-914-8353	76	18
			78	23
12603	217349	2520-00-045-3991	84	5
12603	217389		74	26

CROSS-REFERENCE INDEXES

CAGEC	PART NUMBER	PART NUMBER INDEX STOCK NUMBER	FIG.	ITEM
12603	217389		88	8
12603	217390	5365-00-051-5374	88	22
12603	217391		74	6
12603	217392	5365-00-045-3999	84	6
12603	217401		77	15
12603	217402		73	14
12603	217408	5330-00-855-0928	82	7
12603	217409		78	1
12603	217411	4310-00-799-9844	77	4
12603	217412		78	16
12603	217413		78	27
12603	217415	4310-00-799-9845	76	14
12603	217416		76	23
12603	217417	5310-00-928-8915	76	11
12603	217419		78	13
12063	217420	4310-00-799-9823	76	13
12603	217469		84	11
12603	217471	2520-00-053-0950	74	5
			88	6
12603	217510		76	16
12603	217511		78	18
12603	217523		75	8
12603	217599	5315-00-923-0268	76	19
			78	24
12603	217647		79	28
			82	12
40152	217650	4820-00-922-1953	82	5
12603	217665		79	22
12603	217666		79	4
12603	217667		79	7
12603	217668	2520-00-045-3967	79	5
12603	217673		79	9
12603	217676		79	16
12603	217679		79	30
12603	217680		79	18
12603	217681		79	24
12603	217682		79	26
12603	217683	5365-00-015-7130	79	27
12603	217696		79	6
12603	217714	5330-00-799-9825	79	49
15434	217735		158	8
12603	217736	5360-00-997-6052	158	12
12603	217741	5330-00-997-6053	158	6
12603	217747		84	10
12603	217762		74	18
12603	218361		77	21
12603	218376	5330-00-950-7731	74	17
12603	218717	5340-00-052-3458	27	42
12603	218721		27	10
12603	218723		27	2
12603	218724		27	5

SECTION IV

TM5-2420-206-34P

CROSS-REFERENCE INDEXES

PART NUMBER INDEX

CAGEC	PART NUMBER	STOCK NUMBER	FIG.	ITEM
12603	218731		26	3
12603	218733		25	27
12603	218735		25	9
12603	218737	4710-00-015-7134	25	20
12603	218738	5365-00-045-4019	25	29
89881	218739	5365-00-791-9450	25	21
12603	218740	5365-00-869-8750	25	21
12603	218741	5365-00-869-8751	25	21
89881	218742	5365-00-791-9452	25	13
12603	218743	5365-00-866-9323	25	13
12603	218744	5365-00-867-1108	25	13
12603	218745	2520-00-053-0947	25	6
			73	23
12603	218753	2520-00-919-9052	27	32
12603	218755	2520-00-432-1629	27	36
12603	218776	5330-00-759-6303	27	35
12603	218777	5330-00-764-6593	27	11
12603	218779	5330-00-759-6302	26	1
12603	218781	2520-00-015-7133	27	27
12603	218782	5365-00-928-3490	27	25
12603	218791	2520-00-405-4157	25	7
12603	218855	3010-00-915-6472	27	38
03504	218864	2520-00-995-1666	25	18
12603	218871	3020-00-927-3139	25	28
			26	2
21450	219190		22	4
12603	219431		79	34
12603	219432		79	36
97153	22-240		97	11
12603	220107	5330-00-462-4138	73	6
12603	220725		140	2
			140	2
12603	220873		78	15
40152	220983	2520-00-979-8765	79	13
97153	221-8-1	2530-00-931-2167	154	2
12603	221461		79	40
03504	221478	5315-00-455-2768	27	33
12603	221992	4320-00-919-8915	26	37
12603	222002		27	31
12603	222008	2520-00-051-5330	27	30
12603	222017		27	19
12603	222018		27	22
12603	222019	2520-00-045-4025	27	16
12603	222027	2520-00-051-5320	25	33
12603	222031	4710-00-051-5328	25	34
12603	222038	2520-00-051-5313	26	32
12603	222181	5310-00-051-9816	25	4
			73	15
12603	222221		27	15
06853	222257		104	12
06853	222259		104	13

SECTION IV

TM5-2420-206-34P

CROSS-REFERENCE INDEXES

CAGEC	PART NUMBER	PART NUMBER INDEX STOCK NUMBER	FIG.	ITEM
06853	222260		104	5
12603	222598	5310-00-027-2342	79	43
12603	223570	4310-00-799-9847	27	1
40152	223852		76	1
12603	223866		27	34
62983	223890		112	27
			141	27
12603	223900	5365-00-764-5306	25	32
12603	223961		26	33
12603	223982		76	10
12603	223986		78	12
12603	223988	5365-00-763-8872	27	24
12603	223990		77	11
89881	224009	5365-00-821-2502	27	7
12603	224036	5365-00-764-5302	26	27
89881	224039	5340-00-434-2005	26	38
40152	224052	5365-00-713-3752	90	7
			93	7
12603	224073	5365-00-484-9597	91	10
			94	31
12603	224162		84	1
12603	224322		158	7
71044	22453		134	34
12603	225075	5330-00-064-7759	79	3
89881	225761		77	16
12603	226705	2520-00-996-7733	88	1
12603	226796		74	15
12603	226797		74	7
			88	7
12603	226798		88	18
12603	226799	2520-00-405-4156	88	13
06853	226834	2540-00-852-5955	101	1
06853	226835	2540-00-450-9534	101	2
12603	226844	3020-00-949-8108	27	8
12603	226845		26	28
12603	226847	2520-00-405-1763	73	13
12603	226856	2520-00-045-4022	26	26
12603	226864		79	1
12603	226902	2520-00-422-9789	80	23
12603	226904	2520-00-422-9786	80	24
12603	226905	2520-00-425-5453	76	17
12603	226951		82	1
12603	226967	2520-00-424-9971	82	15
12603	226968	2520-00-432-1628	82	10
12603	226969		82	14
12603	226970		82	3
12603	226976		75	8
12603	227065		26	24
12603	227076		26	15
12603	227087	5330-00-799-9827	26	10
12603	227247		79	8

CROSS-REFERENCE INDEXES

CAGEC	PART NUMBER	PART NUMBER INDEX		FIG.	ITEM
			STOCK NUMBER		
89881	227292			26	17
12603	227654			82	6
12603	227658		2520-00-405-1727	75	2
12603	227659		2520-00-256-5491	77	7
12603	228499		2520-00-933-2724	26	13
12603	228500			26	19
71044	22879			134	3
12603	228986		5310-00-997-0574	27	46
12603	228987		5310-00-997-0573	27	47
06853	229502		2530-00-980-2376	102	2
06853	229572			104	9
06853	229596		2530-00-792-8390	103	3
62983	229633			112	3
				141	3
12603	229705			158	5
12603	229707			158	4
12603	229768		5307-00-997-3135	27	45
06853	229777		2530-00-794-9167	107	4
06853	229860		2530-00-792-8393	154	69
12603	23C16108			88	16
12603	23E12			120	8
06853	230111		4730-00-012-7951	103	22
06853	230175		5330-00-311-9188	167	20
06853	230401		5310-01-024-7552	100	4
15434	230594		5365-00-498-3947	27	48
12603	230647		5310-00-431-8844	27	44
06853	230675			104	21
71044	23094			134	33
06853	231007		5330-00-585-0580	100	19
06853	231159		5330-00-852-1312	107	20
06853	231533			104	14
06853	231540		5360-00-532-4260	104	6
06853	231826		5305-00-137-3093	104	17
06853	232685			100	1
06853	232702			100	16
06853	233023			104	8
06853	233351		5330-00-171-9876	100	13
06853	233997		5310-00-763-0038	106	9
06853	234482		2530-00-601-4094	100	2
06853	234833		5360-00-852-0840	99	8
06853	234840		4820-00-160-9830	99	14
06853	234845		5340-01-179-1148	106	7
06853	234972			103	7
06853	235729		5360-00-977-0780	99	12
06853	235829		5360-00-629-2560	102	14
06853	236242			99	3
06853	236288		3120-00-629-2559	101	4
06853	236290		5365-00-650-0979	101	3
06853	236530		2530-00-919-8628	104	11
06853	236728		5330-00-733-4599	99	13
06853	236979		2530-00-422-9720	101	8

SECTION IV

TM5-2420-206-34P

CROSS-REFERENCE INDEXES

CAGEC	PART NUMBER	PART NUMBER INDEX STOCK NUMBER	FIG.	ITEM
06853	236980	2530-00-767-8270	101	9
06853	236982	2530-00-775-5723	101	17
06853	237139		99	2
06853	237709	4820-00-601-2964	100	20
06853	237716	5360-00-601-2944	100	10
06853	237717		100	5
06853	237720		100	9
06853	237744	2530-00-602-1273	100	22
71044	23783-801	3120-00-423-7577	133	18
			133	19
06853	237837		100	21
71044	23784		133	15
			133	17
06853	237946		100	12
05748	23806		75	4
06853	238253	4730-00-427-3403	99	15
			100	11
06853	238327	5330-00-465-6638	107	9
06853	238375		100	6
06853	238376		100	7
06853	238474	5315-00-865-4856	101	5
06853	238807	4730-00-427-5121	103	23
06853	238888	5315-00-978-2019	101	6
06853	239092		99	10
06853	239093	4820-00-160-9153	99	7
06853	239136	5330-00-883-2799	102	10
06853	239571		103	5
06853	239573		103	8
06853	239575		103	16
06853	239597	4820-00-422-9718	103	19
06853	239615	4820-00-980-2377	102	5
06853	239627	5360-00-152-0334	102	9
06853	239633		102	13
06853	239640	5306-00-119-4755	102	20
06853	239643	5330-00-085-3494	102	22
06853	239645	5330-00-980-2378	102	8
06853	239658	5330-00-225-0707	167	12
			167	19
06853	239668	2530-00-980-2384	102	21
06853	239708	5310-00-980-2380	102	4
06853	239712		103	6
06853	239713	5310-00-121-8217	102	19
06853	239737	5360-00-152-0332	102	6
06853	239743	5330-00-470-7960	103	9
06853	239750	4820-00-484-3538	99	11
06853	239881		103	10
06853	239898	5330-00-167-8209	107	6
71843	23998	5340-00-311-4107	38	17
			127	12
			152	10
06853	239901	4820-01-106-1756	107	5

CROSS-REFERENCE INDEXES

CAGEC	PART NUMBER	PART NUMBER INDEX		FIG.	ITEM
			STOCK NUMBER		
06853	239903		5305-00-519-7976	107	2
06853	239904		5360-00-923-5799	107	8
23862	2399044		2530-00-020-4624	96	6
06853	239905		2530-01-116-5891	107	10
06853	239907			107	16
06853	239908			107	15
06853	239909			107	13
06853	239910		2530-01-116-8495	107	17
06853	239911		5310-00-519-6552	107	19
06853	239939		2530-01-116-6807	107	21
06853	239942		4820-00-852-1211	103	14
06853	239943		5310-00-121-2803	103	13
06853	239979		4820-00-980-2379	102	12
12603	24C12104			127	23
12603	24C12112		5305-00-153-1969	144	24
12603	24C1872			72	4
12603	24C1888			72	3
12603	24C20136		5305-00-255-6593	178	14
12603	24C2048			177	4
12603	24C2088			89	16
				92	18
12603	24C24184			117	13
24161	2448		4720-00-949-0457	113	37
				150	12
79396	24023		4330-00-274-4712	52	8
06853	240232			139	10
06853	240233		4730-01-106-1757	139	11
06853	240236			107	7
13445	24025		5930-00-799-0974	69	31
06853	240297			107	25
06853	240330			167	16
06853	240331			167	18
06853	240333		5310-01-160-9953	167	21
06853	240334		4820-00-225-0708	167	10
06853	240336		5360-00-225-0709	167	11
06853	240338		5360-00-079-1940	167	22
06853	240339		4820-00-117-9103	167	23
06853	240340		5305-00-839-6230	167	3
06853	240341		1650-00-116-6767	167	4
06853	240342		2530-00-116-9953	167	5
06853	240343		5360-00-603-1518	167	6
06853	240344		5340-00-117-9102	167	7
06853	240345		5340-00-738-7552	167	8
06853	240346		4730-00-225-0710	167	15
06853	240347		5340-00-922-3522	167	2
06853	240372		4820-00-792-8391	103	18
06853	240373		5330-00-125-2948	103	17
06853	240407		5305-01-163-8191	139	12
06853	240457		5330-00-890-3536	107	11
12603	240762		4320-00-432-1645	112	28
				141	28

SECTION IV

TM5-2420-206-34P

CROSS-REFERENCE INDEXES

CAGEC	PART NUMBER	PART NUMBER INDEX		FIG.	ITEM
			STOCK NUMBER		
06853	240832		4820-00-164-3445	99	5
06853	240960		2530-00-283-9210	102	11
71044	24128			134	22
71044	24129			134	43
06853	241455			107	24
06853	241556		5315-01-044-3195	107	22
06853	241586		4820-00-427-3576	100	18
06853	241691			107	12
06853	241845		4820-00-404-9838	100	14
06853	241846			100	15
06853	242093			101	11
06853	242094		2530-00-818-1631	101	18
06853	242109		5305-01-160-9614	102	3
06853	242408			103	15
06853	242994			100	17
06853	243011		4820-01-069-6530	102	16
06853	243019			102	18
06853	243030			102	23
06853	243509			103	2
				103	12
06853	243709			102	7
79150	24998		5330-00-352-9280	116	1
12603	25E28		5310-01-183-1363	45	25
				72	2
				118	3
				120	9
12603	25F3			45	17
				156	9
12603	25K40024		5330-00-706-3188	26	20
12603	25K40100		5330-00-359-4054	79	29
				82	13
40152	25K40120		5330-00-862-9791	24	19
				81	18
				115	24
12603	25K40424			25	22
40152	25K40428		5330-00-709-0476	38	12
				74	11
				88	9
				152	6
40152	25K40500		5330-00-708-3472	115	10
12603	25K40512		5330-00-064-7726	144	6
12603	25K40524		5330-00-764-5320	119	9
12603	25K60204		5330-00-764-5311	25	5
				73	22
12603	25K80516			144	9
40152	2501108			144	16
40152	2516063		5330-00-450-4657	144	5
12603	251628			146	12
52788	252993		5315-00-276-5713	110	3
12603	2539044		5330-00-930-6867	112	32
				141	32

CROSS-REFERENCE INDEXES

CAGEC	PART NUMBER	PART NUMBER INDEX		FIG.	ITEM
			STOCK NUMBER		
52788	254291			110	16
01276	2556-4		4720-00-847-1710	BULK	1
71044	25594			134	40
33457	256535S			52	7
12603	2566			64	11
52788	256853		5310-00-220-6740	68	8
71044	25695-802		4710-00-432-1858	134	15
71044	25701			134	14
33457	257715S		2910-01-231-3112	52	5
71044	25833-801		3120-00-349-8289	133	12
80064	2585163-32		5306-00-054-6975	100	24
71044	25869			134	8
97153	26-117			97	13
25472	26-90		3120-00-932-0764	98	17
12603	26F1		4730-00-231-5605	136	21
89881	26F4		4730-00-776-3429	154	59
12603	26F5			80	29
				154	38
08752	26X130			174	4
97153	260-222			98	7
92867	26037400		5355-00-668-1925	95	2
71044	26082-801		2540-00-936-6207	134	2
71044	26085			134	26
87373	2610606-20-20-20 -106		4720-00-914-5690	23	34
71044	26153			134	27
52788	262250		5360-00-200-5434	111	7
52788	262251		3110-00-227-4834	111	9
52788	262252			111	11
52788	262253			111	12
52788	262254			111	15
52788	262255		5310-01-231-7353	111	14
52788	262256		5310-00-290-1405	111	13
71044	26298-802		2540-00-932-7412	134	20
71044	26299		5360-00-103-8732	134	4
52788	263549		5999-00-164-0718	68	11
79150	26384		5330-00-246-0309	2	5
52788	263866		5360-00-297-3183	68	7
52788	263867		5970-00-312-1625	68	6
83115	2640		5360-00-696-3670	172	21
71044	26421			134	21
71044	26444			134	5
52788	264772		5310-00-736-9979	110	15
				125	3
52788	265283		5330-00-505-6066	111	2
52788	265316		2590-00-164-0729	111	36
52788	265325		2590-00-457-6414	68	5
62983	265575			112	21
				141	19
52788	266034		3120-00-737-3552	111	22
52788	266036		3120-00-662-2181	111	4

SECTION IV

TM5-2420-206-34P

CROSS-REFERENCE INDEXES

CAGEC	PART NUMBER	PART NUMBER INDEX		FIG.	ITEM
			STOCK NUMBER		
62983	266392			112	17
				141	15
52788	266505		2530-00-523-1797	111	30
52788	266506		5340-00-737-6869	111	29
05415	266674		5330-00-164-3580	111	20
52788	266678			111	18
52788	267126		3040-00-769-6426	111	17
52788	267386			111	23
52788	267387			111	21
52788	267608			111	32
79470	268P			43	19
45681	27X633			173	28
76260	2714J			85	6
62983	271817			112	14
				141	12
16764	274545			56	30
16764	274944		5305-01-244-8867	54	19
06853	275202		2990-00-225-0706	167	1
06853	275230			167	14
06853	276270			107	1
06853	276948		2530-00-999-4775	104	1
06853	277120		2530-00-794-9164	154	78
06853	277587		2530-00-420-8605	107	14
06853	277854		2530-00-079-8458	102	15
06853	277863		2530-00-851-7674	101	19
06853	278653			103	11
06853	278850		4730-00-595-0083	154	72
				156	25
12603	28H16110			115	22
				146	21
12603	28116130		5340-00-757-6326	144	21
12603	28118			79	38
73842	28T551-3		3030-00-997-9746	51	35
12603	282106		2520-00-866-9324	25	1
12603	282762			73	1
62983	283871			112	9
92679	286871C91		2990-00-919-6564	43	21
08993	290C1525		2510-00-425-0136	129	5
12603	290C15256M60-1			129	6
08993	290C178		2540-00-425-5853	127	2
08993	290C189			127	16
08993	290C220			128	6
08993	290C221		9340-00-102-6479	129	4
62983	290432			112	25
				141	23
08993	291C138C		2420-00-405-0042	131	9
14892	29491		5305-00-979-5539	96	27
64294	29533-24		4730-00-251-1010	173	34
92679	295698R1		4730-00-922-2308	23	24
				113	9
				150	6

SECTION IV

TM5-2420-206-34P

CROSS-REFERENCE INDEXES

CAGEC	PART NUMBER	PART NUMBER INDEX STOCK NUMBER	FIG.	ITEM
92679	297060R1		25	14
62983	297501		112	12
			141	10
62983	297504		112	7
			141	7
62983	297718		112	8
40152	3-16X3-8		128	3
12603	3C716		90	46
11083	3F7147	5305-01-070-9628	171	25
89749	3G1008		71	26
			136	19
			179	3
12603	3G606		59	10
11083	3H1118		172	39
11083	3H3667	4730-00-920-8229	171	22
11083	3H5368	5306-00-916-1943	171	20
			172	41
11083	3J2590		172	15
11083	3J2764		171	1
11083	3J3429	5365-00-425-5471	171	10
11083	3J3435		171	17
11083	3J3917	5365-00-427-3410	170	20
11083	3J5122		171	44
11083	3J5125		170	16
11083	3J5552	5330-00-119-0794	170	17
11083	3J7354	5330-00-952-8008	171	39
			171	45
11083	3J7469		171	18
11083	3J7470	5340-00-949-0311	171	13
11083	3J7472		171	12
11083	3J7473	5365-00-944-0863	171	14
11083	3J7506	5365-00-425-5480	171	42
11083	3J7581		170	22
11083	3J7582	2520-00-432-1627	170	11
11083	3J7583		170	9
11083	3J7584	3110-00-183-6784	170	18
11083	3J7585	2590-00-139-4269	170	8
11083	3J7805		172	10
11083	3J7807		172	24
11083	3J7808		172	9
11083	3J7923		172	13
11083	3J819		172	1
11083	3J8351		172	29
11083	3J8353		172	28
11083	3J8354	5365-01-194-0461	172	19
76260	3X112		85	9
12603	3006		178	18
12603	30412		70	8
12603	30423		69	25
			70	8
			155	15

SECTION IV

TM5-2420-206-34P

CROSS-REFERENCE INDEXES

CAGEC	PART NUMBER	PART NUMBER INDEX		FIG.	ITEM
			STOCK NUMBER		
12603	30425		5340-00-405-5479	69	20
12603	30427			70	8
12603	30H42		5340-00-256-7070	70	8
				157	6
12603	30H47			70	8
				155	24
12603	30450		5340-00-257-3059	30	21
				38	36
				69	15
				70	8
15434	3000266		3040-01-085-2616	29	9
15434	3006183		2815-01-142-1732	7	8
15434	3006456		2815-01-085-2618	9	8
15434	3007713		5330-01-086-6197	14	17
15434	3008100			3	6
15434	3008591		5330-01-086-3523	21	37
15434	3008706		2910-01-077-2016	28	17
15434	3009213		5310-00-356-1447	2	14
15434	3010937		5330-01-160-7457	16	43
15434	3011478		5330-00-603-1334	KITS	
15434	3012479		5305-00-795-9352	16	20
15434	3012480		5305-01-227-6249	16	46
15434	3012536			28	13
15434	3015523		2815-00-753-0660	6	9
15434	3017545			8	28
15434	3017750		5330-00-861-8592	7	19
15434	3017759			3	11
			2815-00-085-7434	9	6
15434	3018049		2815-00-705-2851	8	26
15434	3018823			28	1
15434	3018850			28	6
15434	3019186		3120-01-241-6516	4	16
15434	3019204		3120-00-593-1507	4	18
15434	3019956			2	32
15434	3019958			2	32
15434	3019959			2	32
15434	3019960			2	32
92867	302E			95	20
15434	3020943		5330-00-659-3178	22	3
12603	302602		5315-00-454-7852	27	26
15434	3026279		2910-00-869-5906	33	1
15434	3027633		3120-01-160-7482	31	13
15434	3028273		2815-00-920-2110	17	1
15434	3028279		5305-01-145-0777	28	2
15434	3029803		2530-00-603-1506	162	2
15434	3029852		3120-00-877-2213	10	4
15434	3030790		4720-00-716-4938	34	39
15434	3030970		4820-01-146-1048	29	11
15434	3031137		2910-01-150-4925	28	3
15434	3032682		2815-01-136-1986	8	2
15434	3032861		5330-01-147-0748	19	5

CROSS-REFERENCE INDEXES

CAGEC	PART NUMBER	PART NUMBER INDEX		FIG.	ITEM
			STOCK NUMBER		
15434	3034304		5310-01-166-5800	37	3
15434	3034720		5340-01-167-2305	37	10
15434	3034736		5330-01-145-5374	37	20
15434	3035344		4810-01-187-4925	29	8
15434	3036065		2815-00-300-0882	9	4
15434	3038220		2910-00-132-0769	32	19
89346	304032C1			79	31
89346	304042C1			79	17
89346	304047C1			79	23
89346	304088C1		2520-00-995-1682	25	25
89346	304094C1		2520-00-995-1644	27	4
89346	304130C1			26	21
15434	3045173		5330-01-072-8829	41	24
31007	304677C1			74	3
				88	4
89346	304695C1		5305-00-053-1196	27	29
15434	3047031		3040-00-388-3126	8	17
89345	304799C1			89	5
				92	15
15434	3054535		2910-01-191-8470	28	7
12603	305560			71	44
06848	307927			96	12
14892	308389		2530-00-422-9719	96	10
06848	308716			96	21
06848	309716			96	22
12603	31F3		4730-01-006-5532	155	58
12603	31F4		4730-00-171-0764	151	30
12603	31H19			155	17
79470	3112X8			154	29
38443	313 SG		3110-00-155-6300	73	10
38443	314 SGL1F		3110-00-764-0912	27	37
06848	317232			96	1
06848	317238			96	26
06848	317239			96	3
06848	317240			96	28
14892	317241		5360-00-349-8236	96	29
06848	317242			96	31
14892	317243			96	30
06848	317245			96	23
14892	317246		2530-00-400-6376	96	24
06848	317247			96	25
97153	32-326			98	2
63906	32SF2		4730-00-690-1174	23	10
				150	19
				151	22
				175	3
15434	3201386		5330-01-181-0630	165	6
06853	321536			104	10
30327	322E			45	16
83299	326K98		5305-00-499-9360	111	28
12603	33F3			155	53

CROSS-REFERENCE INDEXES

CAGEC	PART NUMBER	PART NUMBER INDEX		FIG.	ITEM
			STOCK NUMBER		
43334	3307X1E		3110-00-555-5207	141	18
77873	3310J		4730-00-355-2100	85	8
12603	34F08			101	13
28265	3450A		4730-00-429-0516	13	6
16764	34816			54	3
72512	35		5355-00-465-1064	71	2
				142	10
81240	35A 5283		5930-00-978-2097	79	42
71044	350002			134	30
73370	35066		5340-00-036-3612	42	25
71044	351097			134	25
71044	351104			134	31
71044	353-14			134	23
71044	353-27			134	38
78189	3532-18-10			128	17
12603	356628			23	33
				161	30
76260	3579J			85	3
12603	36F3		4730-00-541-9081	155	56
				156	36
45681	36X11			173	32
27315	36Z573			155	49
60038	368-362A		3110-00-100-3878	51	16
45681	37X20			173	31
60038	3730			25	31
60038	3779		3110-00-100-3118	25	30
15434	3801044		2815-00-603-1431	6	1
15434	3801408		2815-00-457-6311	4	9
15434	3801433		3040-01-079-1799	7	45
34981	3821		2420-00-405-0039	131	11
34981	3823			131	10
76260	3893J			86	14
				87	15
09990	39X4		5305-01-029-6826	140	1
60038	3920		3110-00-100-0380	25	15
			2420-00-405-0040	131	5
92867	395		5365-00-844-3875	95	10
92867	396		5315-00-359-0752	95	3
97153	397-6		2530-00-919-0799	97	9
60038	3982		3110-00-100-3115	25	16
11083	489783		2815-00-011-9934	172	23
11083	489880			172	36
23926	4CS962		9505-00-198-9105	BULK	7
11083	403734		4730-00-359-4709	154	45
11083	404245			107	18
11083	406868			170	2
12603	4E10		5310-01-105-9397	90	19
				91	31
				93	50
				94	29
				95	27

CROSS-REFERENCE INDEXES

CAGEC	PART NUMBER	PART NUMBER INDEX STOCK NUMBER	FIG.	ITEM
12603	4E10	5310-01-105-9397	96	5
			112	33
			113	1
			141	33
			173	39
12603	4E20		177	2
12603	4E36		80	40
12603	4E8	5310-01-064-5486	150	34
			175	2
12603	4F06106		71	15
12603	4F08127	5315-01-235-4689	71	11
			95	23
12603	4F10146		142	13
11083	4F7115	5360-00-597-8351	171	15
73842	4GABB-4MB-24.00	4720-00-929-5471	155	30
70434	4GABB4MB2401N		139	7
70434	4GABB4MB4MB67 3-8	4720-00-880-3216	155	28
11083	4J0264	4730-00-451-1013	171	23
11083	4J1051		171	41
11083	4J1057		172	8
11083	4J1183	5340-00-138-4469	172	22
11083	4J1184	3830-00-948-9928	172	18
11083	4J1334		172	37
11083	4J1337		172	35
11083	4J1480		172	34
11083	4J1790	4730-00-495-0131	171	38
11083	4J1854	4820-00-175-6242	171	6
11083	4J2185		172	30
11083	4J2194		171	29
11083	4J2486		172	31
11083	4J2487	5340-00-461-5418	172	33
11083	4J2506	5330-00-436-3369	171	40
11083	4J3027		170	4
11083	4J522	5330-00-948-4063	171	19
11083	4J523	5330-01-006-2129	171	24
11083	4J525	5330-00-922-6275	171	5
11083	4J5573	5330-00-138-4418	171	16
11083	4J988		172	3
11083	4J989		172	7
11083	4M6953	5310-00-191-8297	89	6
			92	16
45681	4X322		174	30
97153	40-224	5360-00-974-7106	98	5
12603	40K06	2520-00-045-4063	73	11
12603	40152		113	7
36540	4064021	4730-00-091-9966	38	28
15434	40662A	5330-00-361-2955	4	24
94894	407		139	15
15434	40763	5340-00-349-9036	2	4
97907	40985		85	7

CROSS-REFERENCE INDEXES

CAGEC	PART NUMBER	PART NUMBER INDEX STOCK NUMBER	FIG.	ITEM
76680	410202R	5330-00-951-5288	79	35
62983	416441	4320-00-422-9727	KITS	
24161	4169A		23	15
27296	41691-58	5310-00-149-8602	96	8
57733	418047-1		157	7
15434	41866	5330-00-512-5178	19	31
70523	4194		133	5
77873	42-15355-4	2520-00-422-9821	87	9
76260	42-18647-1		85	19
19207	42C15120-205		122	9
12603	42F9		38	33
15434	42376		51	6
15434	42645	2815-00-484-8359	2	13
15434	42646	3130-00-408-9041	2	12
15434	42647	2815-00-484-8360	2	11
97153	43-516		97	12
15434	43219		4	21
15434	43463A	5330-00-159-1464	14	9
67049	43755	4710-00-405-0049	46	9
15434	43765	4730-00-731-4738	14	28
15434	43824B		14	6
15434	43828	4730-00-877-6298	52	2
09367	4388965		42	21
01943	44004	2590-00-973-0420	19	44
15434	44028	4730-00-497-6439	14	31
15434	44383	3120-00-349-6444	4	15
15434	44387	3120-00-090-5504	4	17
24617	444613	4730-00-788-5959	83	23
24617	446610	5305-00-044-6610	54	9
15434	44678	2910-00-858-3522	32	6
89881	450221	2930-00-866-9330	23	45
12603	450232	4320-00-999-4780	80	50
21450	451015	5310-00-045-1015	19	10
16764	453319		56	5
72582	453465		56	17
16764	453474	5310-01-244-8946	54	25
16764	453795	5310-00-432-4234	56	27
24617	454111	4730-00-289-2357	38	30
12603	455206		81	24
12603	455209		24	20
			81	17
40152	455213		24	17
			81	15
12603	455221		81	11
40152	455354	5330-00-967-9068	24	25
12603	455388	5365-01-056-1374	81	9
12603	455529		24	2
12603	455639	5310-00-007-6104	24	14
12603	455672		24	11
12603	455674		81	6
12603	455675		81	25

SECTION IV

TM5-2420-206-34P

CROSS-REFERENCE INDEXES

CAGEC	PART NUMBER	PART NUMBER INDEX STOCK NUMBER	FIG.	ITEM
12603	455676	3120-01-231-1252	81	4
12603	455677		81	23
12603	455680		81	7
12603	455681		81	8
12603	455683		81	14
12603	455698		24	29
			81	26
12603	455708		24	3
12603	455709		24	4
12603	455739		24	6
12603	455741		24	28
12603	455742	2520-00-455-1073	24	5
12603	455743	2520-00-455-1074	24	27
12603	455791		140	3
12603	455842	3040-00-423-0815	81	5
12603	455921		140	3
12603	455923		24	22
03504	455924	5305-00-008-2194	24	15
12603	455934		24	8
			24	24
12603	456092		24	13
12603	456127		81	2
76260	4595J		86	12
			87	13
60038	46720	3110-00-277-0636	108	7
60038	46790	3110-00-277-0637	108	9
92867	469	5355-00-668-5363	95	16
01276	4738-2-48	4730-00-287-1784	136	3
			136	5
01276	4797-48	4730-00-555-1152	34	16
92867	480	5315-00-731-3502	95	12
72850	480321	2920-01-074-2030	58	41
02280	482352	2640-00-914-4658	108	16
15434	4851	3020-00-353-9273	5	17
60038	48620	3110-00-278-6802	108	5
06848	48680		96	9
60038	48684	3110-00-340-6968	108	3
19207	4882106-104		129	3
19207	4882106-112		129	7
19207	4882106-76		129	1
72962	49NTU2812		115	3
06848	49185		96	16
08162	497		77	10
12603	498219		KITS	
12603	499085		81	12
12603	499114		24	21
12603	499152		24	7
12603	499163		81	1
03504	50612	5305-00-576-0795	75	1
			77	8
11083	50768	5340-00-931-4527	102	17

SECTION IV

TM5-2420-206-34P

CROSS-REFERENCE INDEXES

CAGEC	PART NUMBER	PART NUMBER INDEX		FIG.	ITEM
			STOCK NUMBER		
11083	5F7054		5330-00-339-6224	171	37
11083	5F9144		5330-00-591-3112	171	30
11083	5H4017			171	36
11083	5H8848		5330-00-593-1247	172	2
11083	5J1138			172	11
11083	5J1236			172	14
11083	5J829			172	12
11083	5J9286		5365-00-194-4472	172	16
12603	5K210		4730-00-359-3755	161	9
89749	5K409		4730-00-019-1194	154	60
				156	26
12603	5K616			80	26
12603	5K816			80	44
12603	50010			179	1
12603	5004			70	7
79136	5000-300			98	21
74914	5000-51-5			132	16
74914	5000-51-60			132	17
74914	5000-51-71			132	18
74914	5000-52-31			132	19
19204	5003355		5360-00-500-3355	79	15
95019	500357-13		5310-00-671-4109	25	11
				27	18
				45	24
				73	20
				74	10
				79	48
				84	4
				88	15
				110	18
				112	30
				113	5
				125	7
				149	17
				150	18
				151	16
				154	47
79136	5005-15			152	4
92867	503		5320-00-830-6068	95	6
34981	5030LH		2930-00-423-0854	46	17
34981	5031RH			46	12
38460	504-1126		5365-00-525-6095	45	13
36540	504P4Q		4730-00-495-0132	89	10
				92	12
36540	5051171		4730-00-015-2273	88	21
19207	506882		4030-00-350-8968	122	8
80201	509187			25	8
			5330-00-923-4542	73	24
80201	509699		5330-00-946-5272	90	16
72962	51-040-187-0750			133	13
72962	51-040-187-1000			133	2

CROSS-REFERENCE INDEXES

CAGEC	PART NUMBER	PART NUMBER INDEX STOCK NUMBER	FIG.	ITEM
72962	51-040-187-1000		134	11
			134	42
12603	51008		161	23
12603	51010		128	4
			137	3
72962	51N1260-126	5310-01-046-3910	144	26
79136	5100-287		76	12
79136	5100-375MDORZD	5365-00-281-3608	78	14
			84	17
79136	5100-62	5365-00-298-6563	177	10
72582	5132502 SAE12OR1C LASS1		74	4
			88	5
40152	513450		176	2
12603	516834		23	17
			23	18
94894	517		139	16
80201	517731	5330-00-959-6604	74	12
			88	10
12603	518006		63	16
24617	5187309	5330-00-629-6340	83	16
72582	5187310	5330-00-604-8094	83	17
03104	521059-3		158	10
43334	5216TS		76	3
40152	525293	5999-00-996-3743	74	25
40152	527383	2540-00-972-7915	121	4
40152	527384	5315-00-809-2742	121	6
40152	527496		144	13
12603	527607	4820-00-814-6766	38	31
77060	5297084	2590-00-695-9076	61	6
40152	529979	4720-00-946-8382	34	25
72962	53N1610-064	5310-00-407-6485	62	15
			151	7
12603	531112		145	6
19207	5329467	5310-00-532-9467	157	4
92867	533143C		95	14
22337	534716600	2530-00-194-4363	108	21
19207	5381233	5310-00-832-6852	60	3
12603	538155		144	15
12603	538156		144	14
12603	538335		23	19
12603	541988		43	7
19207	5444581		64	6
12603	549130	5330-01-076-4992	115	17
12603	549131		115	16
40152	549580		142	6
12603	551016		44	12
40152	551090	5360-00-608-1032	44	20
40152	552161	5330-00-979-3466	112	26
			141	26
40152	554737		110	7

CROSS-REFERENCE INDEXES

CAGEC	PART NUMBER	PART NUMBER INDEX STOCK NUMBER	FIG.	ITEM
70040	5573534	5330-00-840-0868	83	12
70040	5573538	5310-00-878-7639	83	20
70040	5574304		83	22
70040	5574491		83	9
70040	5574492		83	10
70040	5574806 TYPE OF 258	4820-00-432-1631	83	8
70040	5574832		83	7
70040	5574862		83	19
70040	5576328		83	15
70040	5577059		83	11
70040	5577938	5365-00-262-4701	83	18
45681	56X326		173	7
40152	561035		34	37
40152	561037	4710-00-760-5628	34	10
12603	561041		34	28
40152	561044	2990-00-617-7819	34	3
40152	561048	2540-00-410-1906	133	1
40152	561066		87	1
40152	561067	2520-00-999-5004	86	1
40152	561077		45	4
40152	561081	2510-00-191-0294	45	8
40152	561084	3120-00-477-9913	125	16
40152	561085	3120-00-760-5731	119	1
40152	561086		119	10
40152	561087	2420-00-238-9075	117	14
40152	561088		119	8
40152	561091	3120-00-466-2017	117	6
40152	561092	3120-00-489-8381	117	5
40152	561093		126	3
40152	561110	5340-00-138-9775	125	17
12603	561113		146	7
40152	561125		146	15
12603	561126		146	14
12603	561127		146	16
12603	561128		146	13
40152	561129		146	17
40152	561131		146	19
40152	561132	5306-00-436-4395	114	1
			145	5
12603	561134	2930-00-402-8213	45	11
12603	561135	2540-00-404-7027	45	12
45681	56114		174	34
12603	561147		178	16
12603	561157		143	6
12603	561158		144	1
40152	561166	2590-00-427-6078	144	23
12603	561169		178	4
12603	561171		178	4
40152	561174	4710-00-432-1826	12	9
40152	561175	4710-00-236-9944	49	3
12603	561185		45	22

CROSS-REFERENCE INDEXES

CAGEC	PART NUMBER	PART NUMBER INDEX STOCK NUMBER	FIG.	ITEM
40152	561186	3120-00-489-8382	117	7
40152	561189	2530-00-422-9836	110	5
40152	561191	4710-00-237-0006	110	9
12603	561196		119	3
40152	561206		152	2
40152	561221		115	1
40152	561226		114	5
40152	561229		124	7
40152	561232	3120-00-763-7895	119	4
			124	3
12603	561236		45	14
12603	561264		1	16
40152	561284	2510-00-430-2834	124	5
40152	561286		110	17
12603	561288		125	5
40152	561289		125	1
40152	561306		72	1
12603	561312		110	21
40152	561319	2540-00-103-2296	125	9
40152	561322	5340-00-101-4742	125	11
40152	561323	3830-00-103-8891	125	12
40152	561326		125	14
40152	561327	5340-00-757-6392	125	2
40152	561330	5340-00-138-9776	125	19
40152	561331		125	20
40152	561341	3120-00-866-9310	71	13
			71	41
			142	14
40152	561346	5340-00-422-1649	142	26
12603	561353		142	22
12603	561366		113	25
12603	561369		113	28
40152	561375	3120-00-489-8380	124	4
12603	561385		144	11
12603	561389		113	13
40152	561394	2520-00-138-8033	151	21
12603	561399		113	30
12603	561400		113	35
40152	561411		44	19
40152	561418	5340-00-427-5803	131	1
40152	561419	2540-00-427-5802	44	6
40152	561420	2540-00-427-5823	44	16
40152	561421		121	1
40152	561428		112	1
40152	561429		141	1
12603	561478		120	2
40152	561479	4710-00-431-6497	117	3
40152	561492	4710-00-431-6498	142	24
40152	561494		142	27
12603	561495		142	12
12603	561497		142	21

CROSS-REFERENCE INDEXES

CAGEC	PART NUMBER	PART NUMBER INDEX STOCK NUMBER	FIG.	ITEM
12603	561499		142	17
12603	561523		178	11
			178	22
40152	561542	5315-00-890-7556	178	19
40152	561545		176	7
40152	561595	3040-00-101-4745	178	27
40152	561602	4720-00-936-2188	150	37
40152	561604	4710-00-432-1827	150	23
40152	561609	2510-00-423-0884	117	4
40152	561616	5315-00-941-5381	178	26
40152	561618	5306-00-423-7732	143	5
			178	3
			178	30
40152	561643	4720-00-913-1193	150	27
40152	561645	5340-00-454-9524	150	29
40152	561656		173	1
40152	561657		175	5
40152	561659	2420-00-191-0295	59	1
40152	561672	5340-00-454-9523	113	18
			150	43
12603	561674		152	7
40152	561677	2910-00-105-2526	38	6
40152	561680	4710-00-233-8080	150	20
40152	561682	2510-00-430-2835	118	6
12603	561685		118	2
12603	561693		139	14
40152	561698	4720-00-422-9729	150	32
12603	561718		173	40
40152	561722	2530-00-403-0841	154	9
			156	10
40152	561736	5306-00-457-1533	119	6
40152	561739	4710-00-406-8929	150	14
12603	561742		151	29
12603	561744		23	13
40152	561761		118	7
40152	561780	5306-00-138-4266	61	5
			62	7
40152	561781	6680-00-422-9430	152	1
40152	561782	6680-00-404-6987	38	13
12603	561792		106	1
12603	561799		113	14
12603	561800		113	15
12603	561803		113	27
12603	561804		113	21
40152	561806		112	31
40152	561810		150	42
40152	561812	4720-00-351-7320	150	9
40152	561813		161	28
40152	561814		161	25
40152	561815	4710-00-432-1817	161	26
40152	561816		161	27

CROSS-REFERENCE INDEXES

CAGEC	PART NUMBER	PART NUMBER INDEX		FIG.	ITEM
			STOCK NUMBER		
40152	561818			161	2
40152	561820		4710-00-451-0325	161	19
12603	561821			161	24
12603	561822			161	34
40152	561824			150	10
40152	561830		4710-00-233-8077	150	21
40152	561834			150	36
40152	561837		4710-00-432-1822	151	28
40152	561839			108	28
40152	561841		4710-00-137-1905	23	16
40152	561842			161	36
40152	561843			161	6
40152	561876			108	25
12603	561880		4710-00-432-1823	161	13
12603	561881			161	11
40152	561883		2510-00-237-0010	130	24
40152	561892		2590-00-423-0410	61	13
				62	8
40152	561894			161	10
40152	561895		5340-00-450-1564	151	26
40152	561900		2520-00-425-5591	71	7
40152	561901		5340-00-427-3396	71	6
40152	561902		3040-00-405-4119	71	47
12603	561903			71	3
40152	561904		2520-00-477-1747	71	31
40152	561905		2520-00-427-3478	71	32
40152	561906		2520-00-455-1075	71	50
12603	561907			71	36
12603	561908			71	49
40152	561909		3040-00-431-6285	71	35
12603	561910			71	48
12603	561912			71	21
12603	561918			154	56
12603	561919			154	27
12603	561923			154	31
12603	561924			154	32
40152	561960			135	1
12603	561963			69	6
40152	561967		5340-00-355-6457	69	3
40152	561971		5306-00-739-7754	69	46
40152	56325		5340-01-072-9345	34	21
12603	564138			130	9
40152	564444		4710-00-231-6422	156	39
40152	564445			156	51
40152	564447		4710-00-230-3020	156	38
40152	564448		5340-00-236-3049	38	3
40152	564450		4720-00-764-6485	38	32
40152	564459		4710-00-432-1828	154	79
				154	85
40152	564460		4710-00-432-1829	154	81
40152	564466		4730-00-231-6421	154	33

CROSS-REFERENCE INDEXES

CAGEC	PART NUMBER	PART NUMBER INDEX		FIG.	ITEM
			STOCK NUMBER		
40152	564467		4710-00-237-0005	154	66
40152	564472		5310-00-349-8241	69	4
12603	564476		4710-00-104-2057	23	27
40152	564478		4720-00-766-9769	23	29
40152	564479		4710-00-482-8221	80	6
40152	564482			23	21
40152	564489		4720-00-766-9770	80	4
40152	564490		4720-00-766-9777	80	42
40152	564494		4720-00-766-9781	23	4
40152	564495		4720-00-766-9782	23	42
40152	564496		4730-00-450-1563	80	35
40152	564499		4710-00-432-1831	80	28
40152	564501		4710-00-460-6120	80	11
12603	564506			83	5
40152	564510		5315-00-411-3763	178	28
40152	564511			161	17
40152	564517			80	12
40152	564519			150	31
40152	564531		2590-00-482-3768	67	3
				70	5
40152	564533		2590-00-427-5826	70	4
40152	564536		2590-00-423-0186	70	1
12603	564538			139	4
40152	564540		3040-00-422-9834	139	2
40152	564543		3040-00-422-9835	139	1
12603	564550			108	19
40152	564559		5340-00-431-6286	71	24
12603	564565			71	39
40152	564566		2520-00-427-3823	71	14
40152	564570		3040-00-431-6287	71	42
12603	564573			71	43
40152	564574		2520-00-431-6288	71	46
40152	564578		5340-00-430-2084	71	28
12603	564579			71	12
40152	564580		2520-00-427-3836	71	40
12603	564583			120	4
12603	564584			120	3
40152	564585		4720-00-924-8461	150	38
12603	564592			113	31
				150	41
40152	564595		4730-00-432-1834	154	34
40152	564596		4710-00-432-1835	154	26
12603	564599			154	35
40152	564600		4710-00-233-8069	154	57
40152	564602		4710-00-432-1830	154	68
40152	564604		4710-00-236-9998	154	41
40152	564631			138	7
40152	564636		4720-00-913-1181	155	57
40152	564641		4720-00-949-0471	155	54
40152	564661		4710-00-432-1837	155	3
40152	564662		4710-00-432-1838	155	1

CROSS-REFERENCE INDEXES

CAGEC	PART NUMBER	PART NUMBER INDEX STOCK NUMBER	FIG.	ITEM
40152	564663		154	46
40152	564664	6220-00-406-3478	62	9
12603	564667		62	11
40152	564676	6150-00-772-6461	69	42
40152	564677	6140-00-773-1229	69	28
40152	564678	6150-00-772-6352	69	30
12603	564680		69	40
03504	564681	5995-00-477-4047	69	34
40152	564683	4710-00-403-0840	156	34
40152	564684	4710-00-493-2644	156	17
40152	564687		141	31
40152	564693	4720-00-766-9779	138	3
12603	564708		61	9
12603	564712		23	40
12603	564715		23	2
12603	564719		80	38
12603	564720		80	7
12603	564723		154	23
12603	564760		155	7
40152	564763	2590-00-431-6528	146	24
12603	564773		156	23
12603	564776		1	5
40152	564785		125	15
12603	564799		63	13
40152	564801	4710-00-432-1845	161	15
12603	564802		71	9
12603	564816		178	24
12603	564817	3830-00-244-9417	178	21
40152	564823		178	9
12603	564824		178	10
40152	564826		136	15
40152	564832	2510-00-404-7020	120	6
12603	564837		151	24
40152	564840	4710-00-432-1846	151	4
12603	564842		151	40
12603	564843		151	10
40152	564846	4710-00-432-1847	151	2
40152	564848	3040-00-431-6529	44	4
40152	564850	4710-00-432-1848	151	6
40152	564851		70	3
12603	564852		57	4
40152	564855	4710-00-233-8078	151	5
12603	564856		151	32
40152	564870		34	23
40152	564877	6680-00-018-2880	38	20
12603	564880		127	14
12603	564884		151	23
12603	564895		178	6
12603	564896		178	6
40152	564900	2590-00-423-0189	70	2
40152	564903	4710-00-432-1866	156	11

CROSS-REFERENCE INDEXES

CAGEC	PART NUMBER	PART NUMBER INDEX STOCK NUMBER	FIG.	ITEM
40152	564904	4710-00-230-3018	156	35
12603	564911		178	1
12603	564913	4710-00-432-1849	23	20
40152	564916	3830-00-918-1811	178	17
12603	564919		130	6
40152	564920		130	4
40152	564921		130	10
40152	564922		130	14
40152	564923	2510-00-124-1276	130	1
40152	564924	2510-00-124-7154	130	8
12603	564925		130	13
12603	564926		130	7
40152	564935	4710-00-425-0346	150	39
40152	564938	4710-00-233-8076	150	45
40152	564942	4710-00-936-5983	136	6
40152	564943	4710-00-936-6026	136	14
40152	564944		136	8
40152	564962	5310-00-139-6732	127	19
12603	564963		127	18
12603	564964		127	21
40152	564967	5315-00-929-7304	121	7
12603	564977		132	1
40152	564983	2540-00-431-6530	137	4
40152	564994	4720-00-912-9842	151	31
40152	564998		38	21
12603	565001		64	19
12603	565002		64	19
40152	565013		146	9
23705	565015		144	7
40152	565019		70	6
40152	565024	3040-00-431-6531	146	3
40152	565027	5330-00-928-8917	115	8
12603	565035		38	35
40152	565054	2530-00-919-5177	131	7
40152	565055	2815-00-405-4168	20	8
12603	565075		151	33
40152	565101	4820-00-194-9761	154	14
			156	21
12603	565104		115	6
12603	565105		95	26
12603	565106		20	6
12603	565108		154	87
12603	565129		118	1
40152	565134		131	8
40152	565138	5350-00-426-0680	130	2
40152	565139		130	25
12603	565143		150	8
40152	565145	4720-00-913-1179	113	12
40152	565146		150	4
40152	565148	2540-00-226-6335	142	9
40152	565149	4720-00-913-1180	113	22

CROSS-REFERENCE INDEXES

CAGEC	PART NUMBER	PART NUMBER INDEX STOCK NUMBER	FIG.	ITEM
40152	565156	2510-00-404-7036	127	9
40152	565160	5330-00-425-5667	144	17
40152	565166	2540-00-010-2803	125	10
40152	565186	5330-00-922-6338	144	12
12603	565187		34	35
40152	565194		34	9
40152	565195		144	20
40152	565198	4710-00-432-1851	23	30
40152	565200		115	14
40152	565204	2805-00-432-1842	80	3
40152	565209	5340-00-224-7542	137	1
12603	565210		130	21
12603	565214		146	20
12603	565227		115	21
40152	565229	2530-00-425-5673	115	12
12603	565232		179	2
12603	565240		115	26
12603	565246		146	1
40152	565265	2540-00-139-4318	132	15
12603	565267		142	15
12603	565268		142	5
40152	565269	5310-00-349-9500	146	4
40152	565270		146	27
12603	565271		146	5
40152	565272		115	4
40152	565273	3040-00-431-6307	115	9
40152	565274	2910-00-409-0745	44	21
12603	565275		146	23
40152	565276		144	2
12603	565277		144	25
40152	565278	3040-00-431-6526	144	3
40152	565279	3040-00-431-6520	144	8
40152	565280	5310-00-349-8242	34	18
			45	6
			69	10
			113	19
			126	1
			127	6
			130	17
			150	44
			151	27
			155	14
			156	4
12603	565282		115	23
40152	565285	4320-00-971-2066	115	5
40152	565286	4320-00-234-2468	146	8
12603	565288		115	19
12603	565290		115	25
12603	565291		144	4
40152	565297		144	19
40152	565302		69	37

CROSS-REFERENCE INDEXES

CAGEC	PART NUMBER	PART NUMBER INDEX STOCK NUMBER	FIG.	ITEM
40152	565305	6140-00-168-8492	69	8
12603	565306		69	38
40152	565316		69	21
			130	18
40152	565321	4710-00-432-1843	155	36
12603	565322		155	34
40152	565324	3120-00-489-8379	124	2
40152	565332	5310-00-138-4265	124	1
12603	565333		71	20
40152	565334	4710-00-432-1852	154	11
70040	5653795	5930-00-924-3520	161	31
52788	5660799	5330-00-325-6310	116	11
			116	24
52788	5662474		116	6
52788	5662678		68	4
52788	5662679	2540-00-358-6486	68	1
24617	5664812		111	8
52788	5665164		116	8
52788	5665167		116	7
52788	5682242	5310-00-768-0251	116	10
52788	5683315		111	3
52788	56860018		111	5
52788	5686216		111	35
52788	5686252	5330-00-712-8052	68	10
52788	5688122		116	29
52788	5688123		116	31
52788	5688145	2530-00-431-6296	116	12
52788	5688147		116	27
52788	5693783	2530-00-405-4125	110	14
52788	5693792		110	25
52788	5694089	2530-00-431-6292	111	1
52788	5694092		111	27
52788	5694093	2530-00-431-6293	111	33
52788	5694094		111	34
97153	57-308	2530-00-431-6302	97	4
35510	57166	3110-00-464-2614	54	11
60038	575	3110-00-100-0642	84	8
40152	580282		113	36
		5340-00-349-8296	150	11
09990	582051	5360-01-071-4946	173	19
40152	582993	5310-00-137-3089	143	3
			178	2
			178	29
28528	58468	5305-00-952-1511	53	4
90407	58646M11	5310-00-727-9040	110	10
40152	587613	5340-01-083-9643	38	11
15434	58908		36	4
72962	59-040-187-1-500		134	18
72962	59-048-250-1750		82	18
97153	59-72	2530-00-431-6294	97	2
72962	5941260-202		89	18

CROSS-REFERENCE INDEXES

CAGEC	PART NUMBER	PART NUMBER INDEX STOCK NUMBER	FIG.	ITEM
72962	59N1260-202		92	1
72962	590220940406	5315-00-907-0711	31	11
12603	591516		115	18
12603	591517		115	15
19207	5936190		63	11
24617	5939723	6220-00-695-1107	63	2
73331	5945488		64	7
19207	5945721		64	2
77873	6A-8503		85	2
77873	6A9005		86	2
			87	2
23382	6B227470	2530-00-601-2947	100	3
63906	6F4MB6UMB15	4720-00-994-0830	38	5
63906	6GABB4MB25IN	4720-00-880-3215	106	4
73842	6GABB6MB17	4720-00-943-5062	155	46
73842	6GABB6MB4MB16 1- 2	4720-00-949-0467	154	58
73842	6GABB6MB4MB30 1- 2	4720-00-944-9632	155	44
73842	6GABB6MB4MB32 1- 4	4720-00-949-0544	155	43
73842	6GABB6MB403-4	4720-00-946-8197	156	49
12603	6H-24	5340-01-110-1818	38	23
12603	6H18		55	4
12603	6H20		154	21
12603	6H26		154	43
			155	2
12603	6H28		20	4
12603	6H34		20	7
12603	6H5		154	39
12603	60D06	5310-00-407-6485	20	5
			61	11
			139	3
			154	5
12603	60D18RR		173	42
12603	60D6	5310-01-238-1440	23	38
			34	20
			69	11
			70	7
			83	3
			106	2
			113	17
			127	8
			130	19
			142	29
			150	30
			155	12
12603	60D66		156	3
12603	60K40608	5330-00-764-5305	27	41
12603	60K40700	5330-00-764-5301	27	21
83259	600-001 1-4	5330-00-171-6600	40	17

SECTION IV

TM5-2420-206-34P

CROSS-REFERENCE INDEXES

CAGES	PART NUMBER	PART NUMBER INDEX STOCK NUMBER	FIG.	ITEM
09990	602025	5340-00-757-6389	174	20
09990	602030	5330-01-071-0441	174	31
09990	602031		174	25
08752	602050		173	17
09990	602054	5365-01-071-5897	173	2
15434	60408	5315-00-238-0882	2	22
			5	23
			10	10
15434	605		36	8
		3110-00-555-5310	134	37
52788	605142	5310-00-098-2201	111	19
15434	60575	5365-00-428-6201	4	22
15434	60585		5	22
12603	6106		134	13
01604	610826		116	23
01604	610827		116	18
14892	610828		116	17
12603	611277		110	24
71044	61164		134	6
71044	61165		134	10
71044	61166		134	12
71044	61168		133	14
71044	61169		133	16
71044	61170		133	4
71044	61171		134	19
71044	61172		133	9
71044	61173		133	11
71044	61174		134	39
71044	61175		134	41
71044	61176		134	32
71044	61178		134	7
71044	61179		133	10
71044	61180		133	3
71044	61181		133	7
71044	61182		133	8
71044	61183	3120-00-242-0666	134	35
71044	61184		134	36
71044	61185		134	28
08752	612487		174	5
12603	612843	2590-00-358-6661	68	9
09990	612898		174	3
62983	61321	5305-00-349-8324	112	2
			141	2
01604	615289		116	16
14892	615291	2530-00-431-6309	116	25
01604	615292	5360-01-114-9198	116	26
14892	615294		116	20
56442	61664	5310-00-350-2655	63	9
12603	616786		27	12
12603	619018		44	14
12603	619026		24	10

CROSS-REFERENCE INDEXES

CAGEC	PART NUMBER	PART NUMBER INDEX STOCK NUMBER	FIG.	ITEM
15434	61908		6	8
12603	62020		177	1
15434	62229		7	18
15434	62279		18	6
12603	623762	5315-00-358-5055	44	9
12603	623829	2540-00-358-5054	44	8
52788	628764	2590-00-375-0463	68	3
15434	62962	5310-00-469-4058	66	29
97153	63-228		97	14
12603	63D04		55	8
12603	63D32	5310-00-484-5734	119	5
12603	63D34		52	19
			55	1
15434	63231		1	13
12603	633157		26	16
			71	38
12603	635042		71	18
12603	635682		173	41
09990	635763	2590-00-923-4492	174	26
09990	636147	4820-00-432-1641	173	15
08752	636333		173	24
15434	63841		21	35
15434	63842	5310-00-134-4169	21	27
94894	64A2-1506		139	17
12603	64D18	5310-00-431-6938	110	8
70040	6436005		83	21
70040	6436032		83	6
70040	6436033		83	14
70040	6436414	4330-00-919-8906	83	1
15434	64482	2815-00-603-7264	5	21
15434	64487F		5	9
09990	645379		173	14
70040	6474535	6625-00-912-6672	60	14
12603	64995		151	43
15434	65259	5365-00-361-2953	KITS	
15434	65259-A	5365-01-147-0912	10	12
15434	65259-B	5365-01-147-0913	10	12
15434	65259C	5365-00-507-3254	10	12
15434	65260	5330-00-285-6879	10	11
12603	654724	5315-00-052-0146	79	32
12603	654841	5315-00-052-0147	79	33
12603	655743		89	15
12603	656672		80	39
09990	656810	5360-01-077-8506	174	18
12603	658524	5365-00-265-7109	24	16
			81	20
12603	658987	3110-00-100-0329	84	7
12603	66D06	5310-00-008-0608	69	7
12603	66F4		155	37
76260	6628J		85	14
			86	15

CROSS-REFERENCE INDEXES

CAGEC	PART NUMBER	PART NUMBER INDEX		FIG.	ITEM
			STOCK NUMBER		
76260	6628J			87	16
12603	664403		5310-00-242-7821	44	11
				110	2
12603	664406		5310-00-298-2233	125	8
12603	664421			64	9
12603	664425		5310-00-470-5832	69	17
12603	664427			38	14
				152	13
15434	66881		5330-00-808-4263	21	8
12603	669897			74	2
				88	3
74928	67			127	22
15434	671848			19	26
				19	35
15434	67190		4730-00-425-5775	47	8
60038	672		3110-00-100-0336	90	22
				90	44
				93	33
15434	67234A			19	33
15434	67294		5315-00-428-6252	4	23
15434	67539			51	9
15434	67684		5310-00-262-2986	29	7
15434	67906			13	16
15434	67944		4730-00-097-4236	13	10
15434	67946		5365-00-197-9327	19	41
				21	10
15434	67947			21	11
15434	67963		5330-00-171-7267	2	18
				19	20
97153	68-293			98	6
97153	68-295			98	14
97153	68-296		5330-01-177-5917	98	3
97153	68-309			98	16
12603	68018		5310-00-411-2394	72	5
73680	68X1801		5330-00-929-9120	146	18
15434	68121		5340-00-807-2407	13	27
				52	20
15434	68124			19	21
15434	68139		4730-01-142-8524	39	7
15434	68152		5340-00-286-1868	13	4
15434	68274		5360-00-664-5343	16	6
15434	68445		5315-00-281-7610	2	28
15434	68512		5315-00-041-0915	8	24
15434	68513		5315-00-041-0916	8	10
15434	68549		5315-00-369-2588	31	21
15434	68585		5315-00-014-1195	2	9
				8	6
15434	68586		3120-00-661-6646	16	25
				16	28
				16	32
				16	40

CROSS-REFERENCE INDEXES

CAGEC	PART NUMBER	PART NUMBER INDEX		FIG.	ITEM
			STOCK NUMBER		
15434	68588		3020-00-353-9384	16	30
15434	68589			16	29
15434	68606		5365-00-716-6580	30	7
15434	68680-1		3120-00-034-7340	163	6
60038	687		3110-00-100-0676	90	23
				93	32
15434	69003			19	34
16954	691-10014		5330-00-252-8888	33	19
15434	69318			39	6
				168	1
15434	69519		5315-00-475-2574	16	14
15434	69562		5315-00-104-3637	5	8
15434	69699		5310-00-962-5610	3	2
15434	69736		5305-00-339-1415	8	21
15434	69793		5306-00-019-4227	30	14
				41	27
77873	6988J		5365-00-967-5012	85	17
				86	18
				87	19
77873	6989J		3110-00-705-2900	85	16
				87	18
15434	69911A		5340-00-789-4038	17	13
15434	69936		5310-00-222-7240	6	13
15434	69952		5305-01-209-7068	4	1
09704	7-4			132	4
16662	7-551 906		5330-00-576-5279	26	36
				80	21
12603	7C728			150	40
11083	7F8607		5330-00-591-7543	172	20
11083	7M4809			54	21
11083	7M4816			54	15
45722	7TYPEZ			140	1
06848	70S3		5320-00-285-1038	96	13
19207	7002107		5365-00-700-2107	83	24
06853	7005-13		2530-00-425-5661	154	25
06853	7007-64		2530-00-270-3878	154	73
				156	24
06853	7007-65			154	61
06853	7007-66			139	9
06853	7007-68			154	62
				156	31
06853	7010-03		2530-00-420-8603	106	6
06853	7012-05		4820-00-948-7779	60	12
06853	7012-08		2530-00-420-8602	99	1
06853	7015-02			156	54
06853	7015-03			103	1
19207	7016311		5310-00-262-4715	54	29
15434	70168		5310-00-757-6418	36	6
06853	7020-03			154	74
				156	30
06853	7022-02		4820-00-844-2527	155	23

CROSS-REFERENCE INDEXES

CAGEC	PART NUMBER	PART NUMBER INDEX STOCK NUMBER	FIG.	ITEM
15434	70228		52	6
06853	7023-03	4820-00-432-1644	154	65
15434	70295	4730-00-011-3175	29	18
15434	70349	5306-00-719-5467	19	37
15434	70441	5330-00-508-0411	47	1
19207	7044253	5360-00-704-4253	122	3
15434	70463	4820-00-565-6126	52	1
19207	7057810		150	13
15434	70624	5330-00-506-4874	48	6
19207	7064604	2590-00-321-6209	59	9
15434	70653	2815-00-772-9434	2	25
			10	17
15434	70690		31	14
15434	70699	5365-00-721-7884	41	30
15434	70700	5360-00-597-4570	30	3
15434	70705	5330-00-562-1176	32	7
15434	70713	5340-00-898-1497	32	11
15434	70715	5310-00-507-3259	32	20
15434	70716	5305-00-506-5722	32	18
15434	70717	5365-00-507-3260	32	13
15434	70717A	5365-00-507-3261	32	14
15434	70717B	5365-00-507-3262	32	15
15434	70723	3120-00-507-3264	31	7
15434	70732	5330-00-591-8519	31	3
62983	7077	4730-00-499-9837	79	41
15434	70770	3120-00-698-7099	21	17
15434	70772C	5305-00-794-7901	3	3
15434	70809		31	4
12603	710855	4730-00-075-1607	91	27
			94	25
12603	713087		120	5
80201	714494	5330-00-450-9275	146	11
90201	714496		115	7
77873	7147J		86	8
			87	8
77873	7148J		86	6
			87	6
77873	7149J	5330-00-472-9248	86	7
			87	7
76260	7150J		86	3
			87	3
97153	72-142	2530-01-230-5572	97	10
30327	720FS3		154	12
89749	73K244	5330-00-782-7783	146	25
89749	73K250	5330-00-922-8169	115	11
89749	73K433		144	10
06853	7311-04		140	3
40152	731964	5330-00-930-5163	158	3
19207	7320642	5340-00-732-0642	65	5
19207	7320658	5330-00-297-7106	65	6
19207	7320711	5340-00-693-4175	63	12

CROSS-REFERENCE INDEXES

CAGEC	PART NUMBER	PART NUMBER INDEX		FIG.	ITEM
			STOCK NUMBER		
19207	73441 90		6680-00-929-8155	157	1
15434	7348-2		2815-00-362-1780	8	23
19207	73756 94		5305-00-737-5694	65	4
19207	73883 19		5935-00-549-1394	54	18
97153	74-292			98	15
12603	74FL			38	27
19207	74093 27		5340-00-147-3266	136	22
19207	74097 21		9905-00-740-9721	140	3
19207	74175 19		5306-00-741-7519	158	2
92867	746		5330-00-710-2698	25	19
				95	15
12603	75F 3		4730-00-928-2432	154	7
				156	7
06853	7500-10			140	3
19207	75259 38		5305-00-752-5938	63	10
19207	75260 18		6220-00-752-6018	65	3
19207	75396 88		5310-00-753-9688	157	3
19207	75396 89		5330-00-753-9689	157	2
36540	75440 21		5365-00-695-1247	19	40
12603	75685 3			34	24
52788	75826 2		2530-00-878-7045	110	4
12603	76F 3			139	8
15434	7613			15	22
74400	7687			61	4
				62	4
19207	77148 80		2540-00-237-3693	122	2
19207	77149 11		5310-00-771-4911	122	12
19207	77314 28		5935-00-773-1428	69	35
73370	7765			42	12
11897	7767			133	6
89749	79952 8		5330-00-946-7938	24	18
				81	16
				81	19
01428	79993 2		3040-00-891-0680	44	1
81343	8 130109A			103	24
97153	8-177		2530-00-450-9276	97	8
97153	8-178			97	8
81343	8-8-8 140438C		4730-00-263-5266	154	15
				156	22
63906	8C-8MS-37.00		4720-00-922-8816	154	22
12603	8C1024			77	3
12603	8C624			151	25
12603	8C640			113	29
12603	8C716		5305-00-240-6787	27	43
63906	8C8MSR10FJSR22 1		4720-00-922-7053	156	13
	-2				
12603	8C820			27	6
				75	6
12603	8D05		5310-00-472-2865	44	3
12603	8D08		5310-00-579-2016	25	10
				86	10

CROSS-REFERENCE INDEXES

CAGEC	PART NUMBER	PART NUMBER INDEX		FIG.	ITEM
			STOCK NUMBER		
12603	8D08		5310-00-579-2016	87	11
11083	8F7322		9390-00-353-0465	104	4
11083	8F9206		5330-00-599-2938	171	2
63906	8GABB8MB40-3-4		4720-00-943-5065	155	27
				156	42
70434	8GABB8MB8MB37 5- 8			155	26
70434	8GA886MB8MB26			155	29
63906	8HR8FZB10FZB49IN		4720-00-764-6486	38	38
80713	8M8UFS		4730-00-200-0515	154	30
				156	28
63383	8SF2			151	18
97153	80-250			98	18
97153	80-265			98	19
97153	80-305			98	11
97153	80-322			98	9
12603	80F10			38	24
21924	80001			177	7
21924	80003		5315-00-009-0585	177	13
21924	80006		5315-00-913-3932	177	9
21924	80007		3830-00-921-4383	177	8
21924	80015			177	12
21924	80018			177	3
16764	801077		9390-00-839-1864	58	23
12603	801681			KITS	
12603	801874		3020-00-893-9100	27	49
24617	8075420PC 8028723		5310-00-275-3396	61	10
				62	10
				142	20
12603	815345			90	26
03504	815352			KITS	
12603	815702			90	31
				93	22
19270	8338566			62	6
			5935-00-572-9180	63	4
19207	8338567		5310-00-833-8567	61	7
				62	5
				63	5
19207	8378662		6250-00-353-0955	65	9
19207	8471710-1			34	15
19207	8471710-18			136	4
97153	85-289			98	20
12603	85G806			59	11
12603	850801		5310-00-362-2069	71	33
12603	858484			161	21
03504	86-D-09		5310-00-469-3859	90	25
				93	16
12603	86F6			151	42
12603	867222		5365-00-456-9899	73	7
56118	8675930		6350-00-772-7664	67	4
97153	87-97-1		2530-00-980-3238	98	1

CROSS-REFERENCE INDEXES

CAGEC	PART NUMBER	PART NUMBER INDEX		FIG.	ITEM
			STOCK NUMBER		
19207	8710627		2540-00-821-2277	122	16
19207	8710628		4730-00-047-3946	122	14
19207	8710629		3040-00-821-2275	122	15
19207	8710630		2540-00-047-3926	122	1
19207	871626			122	13
19207	8741442		5325-00-088-6147	63	6
19207	8741492		5935-00-807-4109	63	7
19207	8747986		6220-00-456-6106	63	8
19207	8747987		6220-00-819-7028	63	3
12603	88F6			151	41
12603	89F10			38	26
12603	89F11			23	1
40152	89F8		4730-01-105-4307	113	23
12603	893267			151	37
02734	8987941-808		5310-00-052-7638	7	4
70040	8993251			160	1
70040	8993254		6685-00-924-8961	160	4
73331	899685		6220-00-678-9046	63	1
19207	8999235			123	1
11083	9M5138		2530-00-019-7428	96	32
76602	90136		5330-00-620-3829	27	20
06848	901628			96	7
97907	9025862			95	4
97907	9030495		5306-00-519-6666	106	8
97907	9032924		2530-00-083-5671	97	6
97907	9032943		5330-00-078-4705	KITS	
24047	904722			54	23
15434	9052		5340-00-377-3070	30	18
25184	906-737-70		5330-00-801-3354	171	43
06848	907683K6		5365-00-707-9119	79	2
01604	909857			116	22
12603	91F10		5330-00-064-7796	80	31
66640	9112001		4730-00-018-9566	11	5
73331	911597			64	8
30379	9118261		5330-00-078-4706	97	5
60038	9121		3110-00-100-0506	90	12
				93	42
53591	912441		2930-00-437-7053	51	3
60038	9185		3110-00-100-3130	90	15
				93	55
15434	9195-3		5306-00-041-0917	6	15
76260	9216J1			87	20
76260	9216J2			86	19
60038	9220			90	10
				93	41
15434	9221		5330-00-255-0331	14	30
				47	9
62983	922852		5330-00-919-5361	KITS	
62983	923458		2590-00-920-5310	KITS	
15434	9235-1		3120-00-374-4342	11	4
90907	9240874			34	12

CROSS-REFERENCE INDEXES

CAGEC	PART NUMBER	PART NUMBER INDEX		FIG.	ITEM
			STOCK NUMBER		
19207	924741			64	3
15434	9266		5330-00-175-6585	8	16
15434	9266A		5330-00-349-1219	8	16
60038	9285			90	49
				93	38
15434	9312		5330-00-511-2426	19	49
15434	9333-1		5330-00-729-4427	5	7
05083	9343			34	14
				136	2
34623	937952		2530-00-456-9326	4	2
01276	94-202702-8-10		4730-00-225-0700	156	12
16764	9411933			54	20
16764	9412305		5310-00-965-6000	58	31
24617	9413509		5310-00-768-0318	57	14
52788	9414506			116	14
12603	943420			85	15
				86	16
				87	17
40152	943455		2530-00-422-9822	96	18
12603	944143			142	2
40152	945644		2540-00-410-4452	128	24
40152	945645		2540-00-490-5469	128	20
12603	945647			127	7
11266	945649			129	2
40152	945650		9340-00-102-8326	129	8
12603	945651			128	1
12603	945652			128	16
12603	945653			128	16
40152	945660		2510-00-425-5873	128	7
40152	945661			128	22
40152	945663		2420-00-405-0038	127	24
40152	945665			128	14
12603	945666			128	12
40152	945668			128	19
12603	946494			147	11
40152	946834		4820-00-450-9279	116	15
40152	947257		6680-00-836-1784	158	1
66295	96P			34	38
76260	9689J			86	17
09990	98X12		3110-00-460-6643	174	6
45681	98X96			175	9
73370	99036-58			18	20
73370	99036-59			18	27
15434	99043-02		2815-00-603-1330	1	3
15434	9948A		5305-00-436-4406	51	25

CROSS-REFERENCE INDEXES

FIG.	ITEM	FIGURE AND ITEM STOCK NUMBER	NUMBER INDEX CAGEC	PART NUMBER
BULK	1	4 720-00-847-1710	01276	2556-4
BULK	2	4 720-00-203-1151	15434	156002
BULK	3	4 720-00-241-6964	98441	213-4
BULK	4	4 720-00-491-0102	96906	MS521301A203R
BULK	5		98441	1726-4S
BULK	6	9390-00-488-2106	74928	102-48
BULK	7	9505-00-198-9105	23926	4CS962
KITS			03504	815352
KITS			12603	498219
KITS			12503	801681
KITS			15434	AR51478
KITS			16764	1950631
KITS		2590-00-920-5310	62983	923458
KITS		2920-00-712-1259	16764	1947310
KITS		4320-00-422-9727	62983	416441
KITS		5330-00-078-4705	97907	9032943
KITS		5330-00-603-1334	15434	3011478
KITS		5330-00-603-1371	15434	AR45629
KITS		5330-00-888-4988	15434	BM68356
KITS		5330-00-919-5361	62983	922852
KITS		5365-00-361-2953	15434	65259
1	1	5305-00-726-2554	96906	MS90727-167
1	2	5310-00-823-8803	96906	MS27183-21
1	3	2815-00-603-1330	15434	99043-02
1	4	5305-00-726-2555	96906	MS90727-168
1	5		12603	564776
1	6	5310-00-982-5009	96906	MS21045-10
1	7		12603	17C1028
1	8	5310-00-045-5001	96906	MS35340-50
1	9		15434	BM32055
1	10	5305-00-071-2067	96906	MS90728-111
1	11	5310-00-584-5272	96906	MS35338-48
1	12		15434	101740
1	13		15434	63231
1	14	4 730-00-050-4208	96906	MS15003-1
1	15	5305-00-725-4138	96906	MS90726-170
1	16		12603	561264
2	1		15434	AR02164
2	2	5305-00-115-9526	96906	MS18154-58
2	3	5310-00-261-7340	96906	MS35338-8
2	4	5340-00-349-9036	15434	40763
2	5	5330-00-246-0309	79150	26384
2	6		21450	112076
2	7	4 730-00-203-0549	96906	MS49005-16
2	8	5340-00-276-5847	15434	S719
2	9	5315-00-014-1195	15434	68585
2	10	5315-00-532-9388	64104	82568
2	11	2815-00-484-8360	15434	42647
2	12	3130-00-408-9041	15434	42646
2	13	2815-00-484-8359	15434	42645
2	14	5310-00-356-1447	15434	3009213

CROSS-REFERENCE INDEXES

FIG.	ITEM	FIGURE AND ITEM NUMBER INDEX		PART NUMBER
		STOCK NUMBER	CAGEC	
2	15	5306-00-804-2468	15434	105953
2	16	5305-00-546-6698	15434	S129
2	17	4730-00-404-2909	15434	132648
2	18	5330-00-171-7267	15434	67963
2	20	4730-00-057-5555	96906	MS49005-6
2	21	4730-00-801-8186	15434	S-915-A
2	22	5315-00-238-0882	15434	60408
2	23	3120-00-906-6657	15434	157870
2	23	4730-00-018-9566	15434	S9118
2	24	3120-00-573-0391	15434	100670
2	25	2815-00-772-9434	15434	70653
2	26	5340-00-050-1600	96906	MS35648-8
2	27		15434	138424
2	28	5315-00-281-7610	15434	68445
2	29	4730-00-081-9618	79470	C3159X2
2	30		15434	122929
2	31	2815-00-603-1380	15434	148860
2	32		15434	143946
2	32		15434	143983
2	32		15434	3019956
2	32		15434	3019958
2	32		15434	3019959
2	32		15434	3019960
3	1		15434	130074
3	2	5310-00-962-5610	15434	69699
3	3	5305-00-794-7901	15434	70772C
3	4	2910-00-928-3505	15434	147100
3	5		15434	152946
3	6		15434	3008100
3	7		15434	8M92513
3	8	4730-00-289-4770	15434	S995
3	9		15434	135541
3	10	4730-00-044-4715	15434	S962
3	11		15434	3017759
3	12	5340-00-721-5329	00905	H524018
3	13	4730-00-018-9566	15434	S9118
3	14		15434	129978
3	15	5330-00-129-9349	15434	193949
3	16	2815-00-712-8495	15434	131168
3	17	5330-00-452-1581	15434	156545
3	18		15434	S945
3	19	4730-00-444-1710	15434	181213
4	1	5305-01-209-7068	15434	69952
4	2	2530-00-456-9326	34623	937952
4	3		15434	217321
4	4	5306-00-420-1691	26233	M4DS1216-288
4	5	5310-00-829-5238	15434	140411
4	6	5365-00-422-9733	15434	154918
4	7		15434	144888
4	8	5330-00-551-4008	80201	CA20957C
4	9	2815-00-457-6311	15434	3801408

CROSS-REFERENCE INDEXES

FIG.	ITEM	FIGURE AND ITEM STOCK NUMBER	NUMBER INDEX CAGEC	PART NUMBER
4	10	3020-00-404-2949	15434	142804
4	11	2815-00-453-8994	15434	208460
4	12	5315-00-781-2026	96906	MS20068-271
4	13	5315-00-432-4156	15434	142666
4	14	3120-00-219-5461	15434	AR07110
4	15	3120-00-349-6444	15434	44383
4	16	3120-01-241-6516	15434	3019186
4	17	3120-00-090-5504	15434	44387
4	18	3120-00-593-1507	15434	3019204
4	19		15434	14386
4	20		15434	14384
4	21		15434	43219
4	22	5365-00-428-6201	15434	60575
4	23	5315-00-428-6252	15434	67294
4	24	5330-00-361-2955	15434	40662A
4	24	5330-01-082-1906	15434	151623
4	25	2990-01-120-2883	15434	216165
4	26	5310-00-261-7340	96906	MS35338-8
4	27		15434	106549
4	28	5330-00-809-7160	15434	141744
4	29	5305-00-269-2807	96906	MS90726-64
5	1	5305-00-757-6361	15434	S113
5	2	5310-00-584-5272	96906	MS35338-48
5	3	5305-00-071-2070	96906	MS90728-114
5	4	5340-00-256-2207	15434	150630
5	5	2805-00-242-2991	15434	170504
5	6	5310-00-820-6653	96906	MS35338-50
5	7	5330-00-729-4427	15434	9333-1
5	8	5315-00-104-3637	15434	69562
5	9		15434	64487F
5	10	5340-00-242-2986	15434	150629
5	11	4730-00-289-4770	15434	S995
5	12		15434	114122
5	13	5340-00-349-9039	15434	114121
5	14	5310-00-407-9566	96906	MS35338-45
5	15	5305-00-068-0502	96906	MS90725-6
5	16		15434	AR08544
5	17	3020-00-353-9273	15434	4851
5	18		15434	170489
5	19	5365-00-052-3455	15434	138369
5	20		15434	124443
5	21	2815-00-603-7264	15434	64482
5	22		15434	60585
5	23	5315-00-238-0882	15434	60408
6	1	2815-00-603-1431	15434	3801044
6	2		15434	129260
6	3		15434	132880
6	4	2815-00-994-4429	15434	194610
6	5	2815-00-603-1381	15434	AR11675
6	6		15434	147540
6	7		15434	131110

CROSS-REFERENCE INDEXES

FIG.	ITEM	FIGURE AND ITEM STOCK NUMBER	NUMBER INDEX CAGEC	PART NUMBER
6	8		15434	61908
6	9	2815-00-753-0660	15434	3015523
6	10	3120-00-659-3180	15434	121510
6	11		15434	121579
6	12	3120-00-300-0884	73160	1965CP
6	13	5310-00-222-7240	15434	69936
6	14	2815-00-705-2844	15434	112611
6	15	5306-00-041-0917	15434	9195-3
7	1	2815-00-437-0214	15434	BM92679
7	2	5305-00-709-8542	96906	MS90727-91
7	3	5310-00-261-7340	96906	MS35338-8
7	4	5310-00-052-7638	02734	8987941-808
7	5	5305-00-230-1939	15434	S118A
7	6	5310-00-562-6560	15434	S631
7	7	2815-00-256-2210	15434	151127
7	8	2815-01-142-1732	15434	3006183
7	9	5340-00-404-2946	15434	170226
7	10	5310-00-584-5272	96906	MS35338-48
7	11		15434	120516
7	12	5305-00-782-9489	96906	MS90728-66
7	13		15434	149628
7	14		15434	193213
7	15	5305-00-297-4022	15434	168319
7	16	2815-00-406-8936	15434	109319
7	17	5305-00-795-9198	15434	150858
7	18		15434	62229
7	19	5330-00-861-8592	15434	3017750
7	20		15434	BM92679
7	21		15434	BM92550
7	22		15434	168801
7	23		15434	169353
7	24	2815-00-085-3944	15434	152173
7	25	5305-00-947-3437	15434	168306
7	26	5310-00-732-0560	96906	MS51968-14
7	27	2815-01-230-5633	15434	168802
7	28		15434	BM92552
7	29		15434	168804
7	30	3120-00-589-3537	15434	140330
7	31	5305-00-947-3437	15434	168306
7	32	5310-00-732-0560	96906	MS51968-14
7	33	2815-01-096-9198	15434	BM95161
7	34	2815-00-423-0036	15434	BM92547
7	35	3120-00-589-3537	15434	140330
7	36		15434	1688012
7	37	5310-00-732-0560	96906	MS51968-14
7	38	5305-00-947-3437	15434	168306
7	39	2815-00-404-2941	15434	150327
7	40		15434	BM78589
7	41		15434	149627
7	42	5340-00-486-2571	15434	175830
7	43	3040-00-715-8963	15434	BM92554

CROSS-REFERENCE INDEXES

FIG.	ITEM	FIGURE AND ITEM STOCK NUMBER	NUMBER INDEX CAGEC	PART NUMBER
7	44	5340-00-208-2083	75272	PC0625
7	45	3040-01-079-1799	15434	3801433
8	1	2815-01-136-1987	15434	112700
8	2	2815-01-136-1986	15434	3032682
8	3	5310-00-080-6004	96906	MS27183-14
8	4	5310-00-261-7340	96906	MS35338-8
8	5	5305-00-546-6698	15434	S129
8	6	5315-00-014-1195	15434	68585
8	7		15434	BM29499
8	8	2815-00-505-5116	15434	BM-37634
8	9	5310-00-081-4219	96906	MS27183-12
8	10	5315-00-041-0916	15434	68513
8	11	5315-00-777-3544	15434	118939
8	12	2815-00-236-9126	15434	BM92496
8	13	2815-00-505-5119	15434	107738
8	14		15434	120543
8	15	3120-00-659-7808	15434	118378
8	16	5330-00-175-6585	15434	9266
8	16	5330-00-349-1219	15434	9266A
8	16	5330-00-777-3545	15434	120819
8	17	3040-00-388-3126	15434	3047031
8	18		15434	BM67009
8	19	5340-00-485-0945	15434	175831
8	20		15434	138808
8	21	5305-00-339-1415	15434	69736
8	22		15434	BM92497
8	23	2815-00-362-1780	15434	7348-2
8	24	5315-00-041-0915	15434	68512
8	25	5315-00-777-3544	15434	118939
8	26	2815-00-705-2851	15434	3018049
8	27	2815-00-505-5119	15434	107738
8	28		15434	3017545
8	29	3120-00-791-1440	15434	118377
9	1	5340-01-143-6048	15434	127554
9	2	5305-00-062-4378	15434	147389
9	3	5310-00-975-2075	96906	MS35691-21
9	4	2815-00-300-0882	15434	3036065
9	5	5315-00-866-5015	15434	123558
9	6	2815-00-085-7434	15434	3017759
9	7	2815-00-962-5623	15434	145701
9	8	2815-01-085-2618	15434	3006456
9	9	5340-00-632-6239	15434	172034
9	10	5360-00-837-1180	15434	178869
9	11	5340-00-933-3009	15434	170296
9	12	5365-00-404-2934	15434	S965E
9	13	2910-00-085-7442	15434	147056
10	1	5330-00-193-7652	15434	134276
10	2		15434	211255
10	3	2815-00-242-2947	15434	BM92503
10	4	3120-00-877-2213	15434	3029852
10	5		15434	161199

CROSS-REFERENCE INDEXES

FIG.	ITEM	FIGURE AND ITEM STOCK NUMBER	NUMBER INDEX CAGEC	PART NUMBER
10	6	4730-00-018-9566	15434	S9118
10	7	4730-00-057-5555	96906	MS49005-6
10	8	5310-00-209-0965	96906	MS35338-47
10	9	5305-00-709-8542	96906	MS90727-91
10	10	5315-00-238-0882	15434	60408
10	11	5330-00-285-6879	15434	65260
10	12	5365-00-507-3254	15434	65259C
10	12	5365-01-086-7788	15434	185573
10	12	5365-01-147-0912	15434	65259-A
10	12	5365-01-147-0913	15434	65259-8
10	13	2815-00-242-2992	15434	150002
10	14	5310-00-080-6004	96906	MS27183-14
10	15	5310-00-261-7340	96906	MS35338-8
10	16	5305-00-115-9526	96906	MS18154-58
10	17	2815-00-772-9434	15434	70653
10	18		15434	S131C
11	1		15434	BM75004
11	2	3020-00-424-9995	15434	215966
11	3		15434	143450
11	4	3120-00-374-4342	15434	9235-1
11	5	4730-00-018-9566	66640	9112001
11	6	5315-00-616-5527	96906	MS35756-18
12	1		67049	192929
12	2	5330-00-867-1103	67049	192939
12	3	2520-00-794-2498	67049	D208078
12	4	5305-00-912-5113	96906	MS51096-359
12	5	5310-00-180-0277	96906	MS35333-76
12	6	5310-00-429-1472	67049	PN4227
12	7	4730-00-482-8107	00671	13396-262
12	8	4720-00-809-8802	96906	MS52130281 19R
12	9	4710-00-432-1826	40152	561174
12	10	5310-00-257-3092	67049	PN4210
12	11	5310-00-584-5272	96906	MS35338-48
13	1	4730-00-902-8991	96906	MS39162-5
13	2	4730-00-864-1611	15434	118347
13	3		15434	AS060640SS
13	4	5340-00-286-1868	15434	68152
13	5	4720-00-923-8049	15434	AS0602000SS
13	6	4730-00-429-0516	28265	3450A
13	7		15434	S939B
13	8		15434	AS1604366MS
13	9	4730-00-187-7618	96906	MS39233-10
13	10	4730-00-097-4236	15434	67944
13	11	4720-00-913-1185	15434	BM16287
13	12	4720-00-909-2401	15434	AS1601246MS
13	13	4720-00-953-1564	15434	AS1600746MS
13	14	4730-00-193-7080	15434	S-987
13	15		15434	AS1602306MS
13	16		15434	67906
13	17	4730-00-044-4715	15434	S962
13	18	4730-00-431-6280	15434	S972D

CROSS-REFERENCE INDEXES

FIG.	ITEM	FIGURE AND ITEM NUMBER STOCK NUMBER	INDEX CAGEC	PART NUMBER
13	19	4730-00-425-5432	15434	116245
13	20	4730-00-187-7613	15434	S-992-A
13	21		15434	HS1600946MS
13	22	4730-00-278-4285	92579	140798
13	23	4730-00-083-7395	15434	142429
13	24	5305-00-757-6567	15434	S1315
13	25	5310-00-159-6209	96906	MS122032
13	26	5310-00-971-7989	96906	MS35691-5
13	27	5340-00-807-2407	15434	68121
14	1	5305-00-915-8087	96906	MS18154-113
14	2	5310-01-200-1318	15434	S608
14	3		15434	142631
14	4	5310-00-407-9566	96906	MS35338-45
14	5	5305-00-964-0562	96906	MS51095-369
14	6		15434	438248
14	7	4720-00-200-0371	81348	ZZH428
14	8	4710-00-405-4264	15434	146311
14	9	5330-00-159-1464	15434	43463A
14	10	5330-00-033-9389	15434	121779
14	11	2930-00-198-5797	15434	BM75067
14	12		15434	170597
14	13	5305-00-068-0511	96906	MS90728-62
14	14	5310-00-261-7340	96906	MS35338-8
14	15	4730-00-289-4770	15434	S995
14	16	5330-00-356-7530	15434	146310
14	17	5330-01-086-6197	15434	3007713
14	18	2930-00-437-0567	15434	142616
14	19	2930-00-603-1625	46529	A331987
14	20		15434	170596
14	21	5330-00-813-7764	15434	146309
14	22		15434	146306
14	23	4730-00-057-5555	96906	MS49005-6
14	24	5310-00-261-7340	96906	MS35338-8
14	25	5305-00-068-0511	96906	MS90728-62
14	26		15434	S115
14	27	5305-00-115-9526	96906	MS18154-58
14	28	4730-00-731-4738	15434	43765
14	29	4730-00-202-6663	96906	MS51887-15
14	30	5330-00-255-0331	15434	9221
14	31	4730-00-497-6439	15434	44028
15	1	2815-00-928-8844	15434	BM75000
15	2		15434	120688
15	3	5305-00-964-0562	96906	MS51095-369
15	4	5310-00-261-7340	96906	MS35338-8
15	5	4730-00-018-9566	15434	S911B
15	6	2815-00-242-2994	15434	BM74996
15	7		15434	133843
15	8		15434	113126
15	9		15434	133844
15	10		15434	BM74999
15	11		15434	113126

CROSS-REFERENCE INDEXES

FIG.	ITEM	FIGURE AND ITEM NUMBER INDEX		PART NUMBER
		STOCK NUMBER	CAGEC	
15	12		15434	133841
15	13	3040-00-432-1863	15434	133839
15	14	5305-00-068-0511	96906	MS90728-62
15	15	4730-00-425-5444	15434	134284
15	16	5330-00-465-5818	15434	134285
15	17		15434	BM74998
15	18		15434	133834
15	19		15434	133835
15	20		15434	133831
15	21		15434	133824
15	22		15434	7613
15	23	5305-00-964-0562	96906	MS51095-369
15	24	5305-00-269-3215	96906	MS90725-65
15	25	3040-00-454-9799	15434	133836
15	26	3020-00-427-4034	15434	133837
15	27	5305-00-115-9526	96906	MS18154-58
15	28		15434	134963
15	29	5310-00-209-0965	96906	MS35338-47
16	1		15434	BM92492
16	2	5305-00-115-9526	96906	MS18154-58
16	3	2815-00-406-8936	15434	109319
16	4	2815-00-828-7013	15434	126304
16	5	5340-00-833-7966	15434	134596
16	6	5360-00-664-5343	15434	68274
16	7	2815-00-705-2856	15434	109333
16	8	5310-00-261-7340	96906	MS35338-8
16	9		15434	S120C
16	10	5330-00-961-6314	15434	151911
16	11	2815-00-242-2996	15434	BM92488
16	12		15434	151916
16	13	4730-00-289-4770	15434	S995
16	14	5315-00-475-2574	15434	69519
16	15	5330-00-465-5818	15434	134285
16	16	4730-00-425-5444	15434	134284
16	17	5310-00-209-0965	96906	MS35338-47
16	18	5305-00-068-0511	96906	MS90728-62
16	19	5306-00-136-9751	15434	S-147-B
16	20	5305-00-795-9352	15434	3012479
16	21	5305-00-091-4010	15434	S102D
16	22	5310-00-407-9566	96906	MS35338-45
16	23		15434	BM92491
16	24		15434	133584
16	25	3120-00-661-6646	15434	68586
16	26	5330-00-465-5817	15434	133851
16	27	2520-00-351-7318	15434	BM92487
16	28	3120-00-661-6646	15434	68586
16	29		15434	68589
16	30	3020-00-353-9384	15434	68588
16	31	2520-00-422-9726	15434	BM92490
16	32	3120-00-661-6646	15434	68586
16	33		15434	133755

CROSS-REFERENCE INDEXES

FIG.	ITEM	FIGURE AND ITEM STOCK NUMBER	NUMBER INDEX CAGEC	PART NUMBER
16	34	3040-00-485-9224	15434	133848
16	35	5315-00-425-0118	15434	164164
16	36		15434	133827
16	37	5330-00-033-9396	15434	121907
16	38		15434	BM92489
16	39		15434	BM92494
16	40	3120-00-661-6646	15434	68586
16	41		15434	164163
16	42	4710-00-405-0024	15434	134280
16	43	5330-01-160-7457	15434	3010937
16	44	4730-00-289-4770	15434	S995
16	45	5310-00-261-7340	96906	MS35338-8
16	46	5305-01-227-6249	15434	3012480
16	47	5310-00-209-0965	96906	MS35338-47
16	48		15434	117897
17	1	2815-00-920-2110	15434	3028273
17	2	5340-00-483-2396	15434	122136
17	3	5305-00-071-2505	96906	MS90728-7
17	4	5310-00-159-6209	96906	MS122032
17	5	5310-00-562-6560	15434	S631
17	6		15434	122133
17	7	2815-00-349-9093	15434	105021
17	8	2815-00-405-1798	33457	2S7225S
17	9	5330-00-821-9164	15434	122135
17	10	5310-00-407-9566	96906	MS35338-45
17	11		15434	S115
17	12	5340-00-870-5718	15434	101476
17	13	5340-00-789-4038	15434	69911A
17	14	5310-00-261-7340	96906	MS35338-8
17	15	5305-00-091-4012	15434	S181B
17	16	4710-00-242-3004	15434	171173
17	17	5330-00-417-3528	15434	S3101
18	1	5310-00-209-0965	96906	MS35338-47
18	2	5305-00-071-1788	96906	MS90728-87
18	3		15434	169267
18	4	5305-00-269-3214	96906	MS90725-64
18	5	5310-00-261-7340	96906	MS35338-8
18	6		15434	62279
18	7	5305-00-068-0511	96906	MS90728-62
18	8		15434	BM75846
18	9		33457	LF632B
18	10		15434	153717
18	11	5310-00-011-6122	12204	116122
18	12		15434	S151C
18	13	2940-00-299-0684	15434	BM92902
18	14		15434	169266
18	15	2940-00-058-6549	73370	121222
18	16	4730-00-801-8186	15434	S-915-A
18	17		15434	143087
18	18		73370	121223
18	19	5330-00-253-3335	73370	106326

CROSS-REFERENCE INDEXES

FIG.	ITEM	FIGURE AND ITEM STOCK NUMBER	NUMBER INDEX CAGEC	PART NUMBER
18	20		73370	99036-58
18	21	2530-01-149-7945	11862	14036115
18	22	5330-00-740-6110	15434	149121
18	23	5360-00-253-3265	73370	104398
18	24	5365-00-068-0229	73370	104399
18	25	5330-00-074-8869	73370	104500
18	26		73370	104501
18	27		73370	99036-59
18	28	2940-00-580-6283	96906	MS35802-3
19	1		15434	BM92900
19	2		15434	S1354
19	3	2815-00-338-6839	15434	20622
19	4		15434	S108A
19	5	5330-01-147-0748	15434	3032861
19	6	2815-00-423-0016	15434	110454
19	7	5310-00-809-5998	96906	MS27183-18
19	8	5310-00-407-9566	96906	MS35338-45
19	9		15434	S176A
19	10	5310-00-045-1015	21450	451015
19	11	5310-00-584-5272	96906	MS35338-48
19	12		12603	19C834
19	13	5310-00-562-6557	15434	S622
19	14	5310-00-209-0965	96906	MS35338-47
19	15	5305-00-071-1788	96906	MS90728-87
19	16	5330-00-143-8371	15434	110453
19	17		15434	169907
19	18	5310-00-562-6558	15434	S626
19	19	5306-00-225-8499	96906	MS90725-34
19	20	5330-00-171-7267	15434	67963
19	21		15434	68124
19	22	4730-00-455-1067	15434	126296
19	23	5310-00-407-9566	96906	MS35338-45
19	24	5305-00-782-9489	96906	MS90728-66
19	25		15434	BM73144
19	26		15434	67184B
19	27		15434	10767
19	28	5305-00-068-0511	96906	MS90728-62
19	29	5310-00-261-7340	96906	MS35338-8
19	30	5310-00-080-6004	96906	MS27183-14
19	31	5330-00-512-5178	15434	41866
19	32		15434	BM92899
19	33		15434	67234A
19	34		15434	69003
19	35		15434	67184B
19	36		15434	169348
19	37	5306-00-719-5467	15434	70349
19	38	4730-00-289-4770	15434	S995
19	39	4730-00-044-4715	15434	S962
19	40	5365-00-695-1247	36540	7544021
19	41	5365-00-197-9327	15434	67946
19	42		96906	MS90725-90

CROSS-REFERENCE INDEXES

FIG.	ITEM	FIGURE AND ITEM NUMBER INDEX		PART NUMBER
		STOCK NUMBER	CAGEC	
19	43	5310-00-209-0965	96906	MS35338-47
19	44	2590-00-973-0420	01943	44004
19	45	6680-00-491-0811	15434	172628
19	46		15434	101035
19	47		15434	101988
19	48		15434	169906
19	49	5330-00-511-2426	15434	9312
20	1	5330-00-452-1581	15434	156545
20	2	4710-00-408-9042	15434	133029
20	3		12603	180616
20	4		12603	6H28
20	5	5310-00-407-6485	12603	60D06
20	6		12603	565106
20	7		12603	6H34
20	8	2815-00-405-4168	40152	565055
20	9	5305-00-068-0511	96906	MS90728-62
20	10	5310-00-261-7340	96906	MS35338-8
20	11	5310-00-472-7194	15434	S607
20	12	5330-00-551-4011	53591	C119058
20	13	2815-00-908-8226	15434	153999
20	14	5305-00-757-6374	15434	152364
20	15	4730-00-018-9566	15434	S9118
21	1	5310-00-080-6004	96906	MS27183-14
21	2	5310-00-261-7340	96906	MS35338-8
21	3	5305-00-688-2111	96906	MS90728-63
21	4	4730-00-908-6292	96906	MS35842-14
21	5	4720-00-866-4981	30299	0222-0338-0103
21	6	4730-00-044-4715	15434	S962
21	7	2815-00-476-5383	15434	167196
21	8	5330-00-808-4263	15434	66881
21	9	2815-00-103-5503	15434	167195
21	10	5365-00-197-9327	15434	67946
21	11		15434	67947
21	12	5365-00-974-9851	15434	138608
21	13	4730-00-057-5555	96906	MS49005-6
21	14	5330-00-898-2758	15434	125547
21	15	2815-00-837-8268	15434	184145
21	16	5330-00-891-1056	15434	125548
21	17	3120-00-698-7099	15434	70770
21	18		15434	S9398
21	19	4730-00-193-7080	15434	S-987
21	20	4730-00-427-3405	96906	MS35869-65
21	21		15434	AS1203060SS
21	22		98441	1725-12S
21	23		98441	1116-12S
21	24		98441	213-28 IN
21	25	5340-00-087-7486	15434	107460
21	26	5305-00-782-9489	96906	MS90728-66
21	27	5310-00-134-4169	15434	63842
21	28		15434	125490
21	29		15434	107118

CROSS-REFERENCE INDEXES

FIG.	ITEM	FIGURE AND ITEM STOCK NUMBER	NUMBER INDEX CAGEC	PART NUMBER
21	30	4820-00-242-2998	15434	S923E
21	31	5305-00-269-3214	96906	MS90725-64
21	32		15434	HS1201400SS
21	33	5305-00-068-0511	96906	MS90728-62
21	34	5305-00-269-3214	96906	MS90725-64
21	35		15434	63841
21	36	4730-00-018-9566	15434	S9118
21	37	5330-01-086-3523	15434	3008591
22	1	2815-00-482-2414	15434	139119
22	2	2815-00-829-5227	15434	105199
22	3	5330-00-659-3178	15434	3020943
22	4		21450	219190
22	5	2815-00-444-1577	15434	141853
22	6	2815-00-920-2073	34623	MA207 21 147
22	7	4730-00-057-5555	96906	MS49005-6
22	8	2815-00-779-2723	15434	163022
22	9	5340-00-767-4012	15434	116982
22	10	4730-00-018-9566	15434	S9118
22	11	5340-00-132-3203	15434	200919
22	12	5305-00-069-5583	96906	MS90725-99
22	13	3120-01-079-6527	15434	109594
22	14	5305-01-028-8869	15434	S155
22	15	5310-00-887-8325	15434	114638
23	1		12603	89F11
23	2		12603	564715
23	3	5305-00-269-3242	96906	MS90727-66
23	4	4720-00-766-9781	40152	564494
23	5		12603	18C616
23	6		75272	COV2413
23	7	5330-00-064-7807	20149	0647807
23	8	4730-00-420-4441	79470	C5365X20
23	9		45681	2-228N183-9
23	10	4730-00-690-1174	63906	32SF2
23	11	5310-00-584-5272	96906	MS35338-48
23	12	5305-00-071-2069	96906	MS90728-113
23	13		12603	561744
23	14	4730-00-277-7133	99974	MTL-68264-24
23	15		24161	4169A
23	16	4710-00-137-1905	40152	561841
23	17		12603	516834
23	18		12603	516834
23	19		12603	538335
23	20	4710-00-432-1849	12603	564913
23	21		40152	564482
23	22	4730-00-428-5572	70026	R900-20
23	23	5330-00-913-7206	89749	1306622
23	24	4730-00-922-2308	92679	295698R1
23	25	5310-00-180-0277	96906	MS35333-76
23	26	5305-00-068-0511	96906	MS90728-62
23	27	4710-00-104-2057	12603	564476
23	28	4730-00-236-2567	70026	R737-16

CROSS-REFERENCE INDEXES

FIG.	ITEM	FIGURE AND ITEM STOCK NUMBER	NUMBER INDEX CAGEC	PART NUMBER
23	29	4720-00-766-9769	40152	564478
23	30	4710-00-432-1851	40152	565198
23	31	4730-00-433-0583	70026	R900-8-8
23	32		12603	19F11
23	33		12603	356628
23	34	4720-00-914-5690	87373	2610606-20-20-20 -106
23	35	4730-00-427-3408	59257	20-37-29
23	36	4730-00-427-3406	12603	1304736
23	37	5930-00-794-4667	70040	1513268
23	38	5310-01-238-1440	12603	6006
23	39	5305-00-939-0608	96906	MS18153-61
23	40		12603	564712
23	41	4730-00-019-1489	12603	17K11
23	42	4720-00-766-9782	40152	564495
23	43	5310-00-975-2075	96906	MS35691-21
23	44	5310-00-180-0277	96906	MS35333-76
23	45	2930-00-866-9330	89881	450221
24	1		02697	2-224N219-7
24	2		12603	455529
24	3		12603	455708
24	4		12603	455709
24	5	2520-00-455-1073	12603	455742
24	6		12603	455739
24	7		12603	499152
24	8		12603	455934
24	9	5305-01-194-7050	12603	1C820
24	10		12603	619026
24	11		12603	455672
24	12	5330-00-579-7927	96906	MS28775-225
24	13		12603	456092
24	14	5310-00-007-6104	12603	455639
24	15	5305-00-008-2194	03504	455924
24	16	5365-00-265-7109	12603	658524
24	17		40152	455213
24	18	5330-00-946-7938	89749	799528
24	19	5330-00-862-9791	40152	25K40120
24	20		12603	455209
24	21		12603	499114
24	22		12603	455923
24	23	5305-00-723-9387	96906	MS51963-63
24	24		12603	455934
24	25	5330-00-967-9068	40152	455354
24	26	4730-00-808-6814	98441	1/8HHP-S
24	27	2520-00-455-1074	12603	455743
24	28		12603	455741
24	29		12603	455698
25	1	2520-00-866-9324	12603	282106
25	2	5325-01-110-2751	89749	1F632
25	3	5310-00-979-8758	40152	201262
25	4	5310-00-051-9816	12603	222181

CROSS-REFERENCE INDEXES

FIG.	ITEM	FIGURE AND ITEM NUMBER INDEX		PART NUMBER
		STOCK NUMBER	CAGEC	
25	5	5330-00-764-5311	12603	25K60204
25	6	2520-00-053-0947	12603	218745
25	7	2520-00-405-4157	12603	218791
25	8		80201	509187
25	9		12603	218735
25	10	5310-00-579-2016	12603	8D08
25	11	5310-00-671-4109	95019	500357-13
25	12	5307-00-401-0881	12603	204347
25	13	5365-00-791-9452	89881	218742
25	13	5365-00-866-9323	12603	218743
25	13	5365-00-867-1108	12603	218744
25	14		92679	297060R1
25	15	3110-00-100-0380	60038	3920
25	16	3110-00-100-3115	60038	3982
25	17		30780	1/4 HP-S
25	18	2520-00-995-1666	03504	218864
25	19	5330-00-710-2698	92867	746
25	20	4710-00-015-7134	12603	218737
25	21	5365-00-791-9450	89881	218739
25	21	5365-00-869-8750	12603	218740
25	21	5365-00-869-8751	12603	218741
25	22		12603	25K40424
25	23		96906	MS90725-88
25	24	5310-00-209-0965	96906	MS35338-47
25	25	2520-00-995-1682	89346	304088C1
25	26	5315-00-045-4037	12603	214295
25	27		12603	218733
25	28	3020-00-927-3139	12603	218871
25	29	5365-00-045-4019	12603	218738
25	30	3110-00-100-3118	60038	3779
25	31		60038	3730
25	32	5365-00-764-5306	12603	223900
25	33	2520-00-051-5320	12603	222027
25	34	4710-00-051-5328	12603	222031
26	1	5330-00-759-6302	12603	218779
26	2	3020-00-927-3139	12603	218871
26	3		12603	218731
26	4	3110-00-781-8112	60038	HM813841
26	5	3110-00-606-9577	60038	HM813810
26	6	5330-00-599-7619	23040	B9TT7166C
26	7	5340-00-360-7270	08018	T53-1608
26	8	5305-00-406-2282	12603	208261
26	9	4730-00-954-1281	81348	WW-P-471ACBCB
26	10	5330-00-799-9827	12603	227087
26	11	5310-00-209-0965	96906	MS35338-47
26	12		96906	MS90725-88
26	13	2520-00-933-2724	12603	228499
26	14		12603	14K04
26	15		12603	227076
26	16		12603	633157
26	17		89881	227292

CROSS-REFERENCE INDEXES

FIG.	ITEM	FIGURE AND ITEM STOCK NUMBER	NUMBER INDEX CAGEC	PART NUMBER
26	18		12603	214668
26	19		12603	228500
26	20	5330-00-706-3188	12603	25K40024
26	21		89346	304130C1
26	22		12603	17C724
26	23	4730-00-105-2684	79960	T91-3
26	24		12603	227065
26	25	4730-00-278-3413	78500	P120
26	26	2520-00-045-4022	12603	226856
26	27	5365-00-764-5302	12603	224036
26	28		12603	226845
26	29	3110-00-158-7647	08162	MU5207DL
26	30	4320-00-929-3453	12603	216095
26	31	3110-00-554-5650	77640	068009
26	32	2520-00-051-5313	12603	222038
26	33		12603	223961
26	34		03504	100838
26	35	5307-00-072-6701	12603	207647
26	36	5330-00-576-5279	16662	7-551906
26	37	4320-00-919-8915	12603	221992
26	38	5340-00-434-2005	89881	224039
27	1	4310-00-799-9847	12603	223570
27	2		12603	218723
27	3	3110-00-100-6151	96906	MS19059-2414
27	4	2520-00-995-1644	89346	304094C1
27	5		12603	218724
27	6		12603	8C820
27	7	5365-00-821-2502	89881	224009
27	8	3020-00-949-8108	12603	226844
27	9	5330-00-821-0817	10988	A18000
27	10		12603	218721
27	11	5330-00-764-6593	12603	218777
27	12		12603	616786
27	13	5310-00-194-9214	96906	MS35336-45
27	14	5305-00-115-9526	96906	MS18154-58
27	15		12603	222221
27	16	2520-00-045-4025	12603	222019
27	17	5306-00-017-4723	12603	1C724
27	18	5310-00-671-4109	95019	500357-13
27	19		12603	222017
27	20	5330-00-620-3829	76502	90136
27	21	5330-00-764-5301	12603	60K40700
27	22		12603	222018
27	23	3110-00-155-6525	08162	MA1214EL
27	24	5365-00-763-8872	12603	223988
27	25	5365-00-928-3490	12603	218782
27	26	5315-00-454-7852	12603	302602
27	27	2520-00-015-7133	12603	218781
27	28	5365-00-175-1315	96906	MS16624-250
27	29	5305-00-053-1196	89346	304695C1
27	30	2520-00-051-5330	12603	222008

CROSS-REFERENCE INDEXES

FIG.	ITEM	FIGURE AND ITEM NUMBER INDEX STOCK NUMBER	CAGEC	PART NUMBER
27	31		12603	222002
27	32	2520-00-919-9052	12603	218753
27	33	5315-00-455-2768	03504	221478
27	34		12603	223866
27	35	5330-00-759-6303	12603	218776
27	36	2520-00-432-1629	12603	218755
27	37	3110-00-764-0912	38443	314SGL1F
27	38	3010-00-915-6472	12603	218855
27	39	4310-00-799-9819	12603	211323
27	40	5365-00-818-8087	96906	MS16624-1162
27	41	5330-00-764-5305	12603	60K40608
27	42	5340-00-052-3458	12603	218717
27	43	5305-00-240-6787	12603	8C716
27	44	5310-00-431-8844	12603	230647
27	45	5307-00-997-3135	12603	229768
27	46	5310-00-997-0574	12603	228986
27	47	5310-00-997-0573	12603	228987
27	48	5365-00-498-3947	15434	230594
27	49	3020-00-893-9100	12603	801874
28	1		15434	3018823
28	2	5305-01-145-0777	15434	3028279
28	3	2910-01-150-4925	15434	3031137
28	4	5310-01-066-2942	15434	180626
28	5		15434	180854
28	6		15434	3018850
28	7	2910-01-191-8470	15434	3054535
28	8		15434	177291
28	9	5360-00-132-0245	15434	166009
28	10	2910-01-105-6457	15434	185139
28	11	2910-01-070-9710	15434	167157
28	12	5330-00-132-0276	15434	193736
28	13		15434	3012536
28	14	5340-01-079-4678	15434	185138
28	15		15434	203426
28	16	5365-00-815-1137	15434	174299
28	17	2910-01-077-2016	15434	3008706
28	18	5330-00-132-0247	15434	173086
29	1		15434	148724
29	2		15434	S-1023-A
29	3	5340-00-719-4601	15434	180372
29	4	4730-00-278-4592	15434	S1027
29	5	5305-00-509-8106	15434	S189C
29	6	5310-00-584-5272	96906	MS35338-48
29	7	5310-00-262-2986	15434	67684
29	8	4810-01-187-4925	15434	3035344
29	9	3040-01-085-2616	15434	3000266
29	10	5330-00-816-8148	15434	114791
29	11	4820-01-146-1048	15434	3030970
29	12	5310-00-082-1888	15434	129768
29	13	5330-00-081-9299	15434	129888
29	14	5340-00-084-7787	15434	129839

CROSS-REFERENCE INDEXES

FIG.	ITEM	FIGURE AND ITEM STOCK NUMBER	NUMBER INDEX CAGEC	PART NUMBER
29	15	2910-00-085-7436	15434	134074
29	16		15434	S1214
29	17	5310-00-472-7194	15434	S607
29	18	4730-00-011-3175	15434	70295
29	19	5355-00-082-1189	15434	129838
29	20		15434	129826
29	21	5330-00-951-3538	91265	TS33-016
30	1	5365-00-507-3271	15434	157088
30	2	5330-00-062-4390	15434	147901
30	3	5360-00-597-4570	15434	70700
30	4	2910-00-790-8736	15434	146483
30	5	2910-00-506-4877	15434	146482
30	6		15434	146484
30	7	5365-00-716-6580	15434	68606
30	8	4720-00-603-2928	15434	AS1004800SS
30	9		98441	1116-12S
30	10		98441	213-12
30	11	5305-00-944-8292	96906	MS35308-458
30	12	5310-00-820-6653	96906	MS35338-50
30	13	5340-00-238-8953	15434	113710
30	14	5306-00-019-4227	15434	69793
30	15	4730-00-803-8353	15434	116936
30	16	5330-00-471-0370	15434	200817
30	17	3010-00-507-8347	15434	109859
30	18	5340-00-377-3070	15434	9052
30	19	5310-01-165-2184	15434	S-205
30	20	5310-00-261-7340	96906	MS35338-8
30	21	5340-00-257-3059	12603	30H50
30	22		15434	171548
30	23	5310-00-167-0821	88044	AN960-616
30	24		15434	AR50814-2000
31	1	5305-00-622-9483	96906	MS35265-81
31	2	4730-00-908-6335	15434	155445
31	3	5330-00-591-8519	15434	70732
31	4		15434	70809
31	5	6680-00-506-5704	15434	101980
31	6	3040-00-713-9503	15434	104087
31	7	3120-00-507-3264	15434	70723
31	8	3020-00-609-7129	15434	101981
31	9	2910-01-091-3204	15434	BM98430
31	10	2910-01-080-5570	15434	203350
31	11	5315-00-907-0711	72962	590220940406
31	12	5365-00-829-5604	15434	144302
31	13	3120-01-160-7482	15434	3027633
31	14		15434	70690
31	15	5365-00-988-3668	15434	139473
31	16		96906	MS9021-116
31	17	2910-00-404-9999	15434	BM91676
31	18		15434	BM91677
31	19	5340-00-400-5178	15434	163733
31	20	5315-00-844-0140	15434	118227

CROSS-REFERENCE INDEXES

FIG.	ITEM	FIGURE AND ITEM STOCK NUMBER	NUMBER INDEX CAGEC	PART NUMBER
31	21	5315-00-369-2588	15434	68549
31	22	3120-00-810-6032	15434	100193
31	23	2910-00-829-5603	15434	140618
31	24	2910-00-603-2835	15434	BM76665
31	25		15434	149563
31	26		15434	149417
31	27	3040-01-087-1543	15434	AR12530
31	28	5305-00-062-4373	15434	142149
31	29	5310-00-045-3299	96906	MS35338-42
31	30	5315-00-973-0414	15434	149040
31	31	5310-00-984-0273	15434	142179
31	32	3040-00-085-7439	15434	149030
31	33	5315-00-253-3408	15434	148976
31	34	5310-00-858-3509	15434	148916
31	35	2990-00-858-3526	15434	148977
31	36	5365-00-786-0102	15434	S16206
31	37	5305-00-493-3959	15434	S1598
31	38	2910-00-076-3538	15434	149104
31	39	5310-00-141-1795	88044	AN960-416
31	40	5310-00-159-6209	96906	MS122032
31	41	5310-00-971-7989	96906	MS35691-5
31	42	5330-00-081-9289	15434	100478
31	43	5305-00-774-4246	15434	109915
31	44	5365-01-160-1832	15434	112076
32	1	5305-00-071-2241	96906	MS90725-10
32	2	5310-00-484-1718	15434	181466
32	3	5310-00-141-1795	88044	AN960-416
32	4	4730-00-369-7824	15434	177999
32	5	5305-00-208-6193	96906	MS24677-38
32	6	2910-00-858-3522	15434	44678
32	7	5330-00-562-1176	15434	70705
32	8	5330-00-065-5544	15434	124019
32	9	5340-00-464-7064	15434	124020
32	10	5365-00-807-2636	96906	MS16625-1100
32	11	5340-00-898-1497	15434	70713
32	12		15434	BM74682
32	13	5365-00-507-3260	15434	70717
32	14	5365-00-507-3261	15434	70717A
32	15	5365-00-507-3262	15434	70717B
32	16		15434	1432250
32	17	2910-00-803-2631	15434	BM70796
32	18	5305-00-506-5722	15434	70716
32	19	2910-00-132-0769	15434	3038220
32	20	5310-00-507-3259	15434	70715
32	21	5360-00-082-0124	15434	144195
32	22	2990-00-829-5602	15434	139618
33	1	2910-00-869-5906	15434	3026279
33	2	2910-00-404-9998	15434	BM93592
33	3		15434	171096
33	4	5310-00-484-1718	15434	181466
33	5	5310-00-141-1795	88044	AN960-416

CROSS-REFERENCE INDEXES

FIGURE AND ITEM NUMBER INDEX

FIG.	ITEM	STOCK NUMBER	CAGEC	PART NUMBER
33	6		15434	170073
33	7		15434	170940
33	8	5315-00-014-1244	30760	117300-1251
33	9	2910-00-084-7810	15434	BM76341
33	10	5340-00-829-5617	15434	153338
33	11	5340-00-951-3536	15434	139834
33	12		15434	15336
33	13	5310-00-141-1795	88044	AN960-416
33	14	5310-00-484-1718	15434	181466
33	15		15434	171545
33	16		96906	MS9021-116
33	17	5330-00-809-3276	15434	139988
33	18	5330-00-809-2667	15434	100099
33	19	5330-00-252-8888	16954	691-10014
33	20		15434	171548
33	21	5310-00-484-1718	15434	181466
33	22	5330-00-567-3463	15434	110855
33	23	5330-00-006-2494	15434	210647
33	24	4730-00-803-8353	15434	116936
33	25	3040-00-423-0488	15434	100133
33	26	3040-00-423-0503	15434	100216
33	27	5310-00-141-1795	88044	AN960-416
33	28		15434	171021
33	29		15434	170942
33	30	3120-00-719-5719	15434	101468
34	1	5310-00-660-2649	96906	MS35690-424
34	2	5310-00-582-5965	96906	MS35338-44
34	3	2990-00-617-7819	40152	561044
34	4	2940-00-617-7979	21585	21445-48
34	5		12603	18C412
34	6		05949	FBCL600
34	7	2940-00-120-0065	21585	824060
34	8		12603	1530197
34	9		40152	565194
34	10	4710-00-760-5628	40152	561037
34	11		12603	18C416
34	12		90907	9240874
34	13	5310-00-877-5796	96906	MS21044N4
34	14		05083	9343
34	15		19207	8471710-1
34	16	4730-00-555-1152	01276	4797-48
34	17	5310-00-180-0277	96906	MS35333-76
34	18	5310-00-349-8242	40152	565280
34	19	5305-00-068-0510	96906	MS90728-60
34	20	5310-01-238-1440	12603	60D6
34	21	5340-01-072-9345	40152	56325
34	22	5305-00-269-3236	96906	MS90727-60
34	23		40152	564870
34	24		12603	756853
34	25	4720-00-946-8382	40152	529979
34	26		12603	18D36

CROSS-REFERENCE INDEXES

FIG.	ITEM	FIGURE AND ITEM STOCK NUMBER	NUMBER INDEX CAGEC	PART NUMBER
34	27	5305-00-939-0608	96906	MS18153-61
34	28		12603	561041
34	29	5305-00-068-0511	96906	MS90728-62
34	30	2990-00-011-8494	40152	1530198
34	31	4710-01-212-8234	89749	1528844
34	32		14242	T50E875-412Z
34	33		12603	1529681
34	34		12603	1529672
34	35		12603	565187
34	36	5330-00-627-6825	15434	106322
34	37		40152	561035
34	38		66295	96P
34	39	4720-00-716-4938	15434	3030790
34	40	2940-00-228-6962	21585	B24059
35	1	2940-00-236-2816	21585	B24314
35	2	2940-00-968-1794	21585	P48
35	3	2940-00-936-5435	21585	B24058
35	4		21585	L18865-3
35	5	2940-00-617-7997	21585	A13810
36	1	5310-00-059-9264	96906	MS21045C6
36	2		15434	123656
36	3	5305-00-115-9526	96906	MS18154-58
36	4		15434	58908
36	5		15434	174169
36	6	5310-00-757-6418	15434	70168
36	7		15434	134613
36	8		15434	605
36	9		15434	174170
36	10	5305-00-071-2057	96906	MS90728-91
36	11	5340-00-767-4012	15434	116982
36	12	5305-00-550-3923	96906	MS35309-414
36	13		15434	101321
36	14	5330-00-718-1637	15434	114753
36	15	2950-00-148-7970	15434	AR07049
37	1		15434	214662
37	2	5365-00-275-8276	15434	211375
37	3	5310-01-166-5800	15434	3034304
37	4		15434	216794
37	5	5330-00-237-6266	15434	156444
37	6	5330-01-085-3580	15434	216802
37	7		15434	216808
37	8	5310-00-159-6209	96906	MS122032
37	9	5305-00-230-1939	15434	S118A
37	10	5340-01-167-2305	15434	3034720
37	11	5310-00-680-6874	72962	1801-040
37	12	5310-00-562-6560	15434	S631
37	13	5305-00-411-9340	15434	194010
37	14	5330-00-026-2933	15434	202457
37	15	5330-00-632-6182	15434	170510
37	16	3120-00-682-7706	15434	156420
37	17	3130-00-432-1559	15434	202376

CROSS-REFERENCE INDEXES

FIGURE AND ITEM NUMBER INDEX
STOCK NUMBER CAGEC

FIG.	ITEM	STOCK NUMBER	CAGEC	PART NUMBER
37	18	5330-00-406-7789	15434	202377
37	19	2990-00-477-6159	15434	171570
37	20	5330-01-145-5374	15434	3034736
37	21	2815-01-108-5094	15434	213806
37	22	2950-00-432-1561	15434	190227
38	1	5310-00-877-5796	96906	MS21044N4
38	2	2520-00-395-7722	00736	M8GFPM
38	3	5340-00-236-3049	40152	564448
38	4	5305-00-068-0510	96906	MS90728-60
38	5	4720-00-994-0830	63906	6F4MB6UMB15
38	6	2910-00-105-2526	40152	561677
38	7		49234	EX1784038
38	8	2910-00-468-4329	49234	EX1435-36A-361
38	9	5305-00-269-3234	96906	MS90727-58
38	10	5310-00-180-0277	96906	MS35333-76
38	11	5340-01-083-9643	40152	587613
38	12	5330-00-709-0476	40152	25K40428
38	13	6680-00-404-6987	40152	561782
38	14		12603	664427
38	15	5310-00-045-5001	96906	MS35340-50
38	16	5305-00-727-2283	96906	MS90727-162
38	17	5340-00-311-4107	71843	23998
38	18	5310-00-407-9566	96906	MS35338-45
38	19	5305-00-051-4076	96906	MS90727-34
38	20	6680-00-018-2880	40152	564877
38	21		40152	564998
38	22		12603	18C512
38	23	5340-01-110-1818	12603	6H-24
38	24		12603	80F10
38	25	4730-00-595-3225	96906	MS51533B16
38	26		12603	89F10
38	27		12603	74FL
38	28	4730-00-091-9966	36540	4064021
38	29		12603	18C1016
38	30	4730-00-289-2357	24617	454111
38	31	4820-00-814-6766	12603	527607
38	32	4720-00-764-6485	40152	564450
38	33		12603	42F9
38	34		12603	18C616
38	35		12603	565035
38	36	5340-00-257-3059	12603	30H50
38	37		15434	193762
38	38	4720-00-764-6486	63906	8HR8FZB10FZB49 IN
38	39		12503	18D06
39	1	4720-00-910-2461	98441	213R4AS 4PMN4-11
				1-4
39	2		19207	1726-4S-1
39	3		98441	1725-4S
39	4		98441	1116-4S
39	5		98441	1726-5S
39	6		15434	69318

CROSS-REFERENCE INDEXES

FIG.	ITEM	FIGURE AND ITEM STOCK NUMBER	NUMBER INDEX CAGEC	PART NUMBER
39	7	4730-01-142-8524	15434	68139
39	8	5310-00-209-0965	96906	MS35338-47
39	9	5305-00-071-1788	96906	MS90728-87
39	10	5305-00-115-9526	96906	MS18154-58
39	11	5310-00-261-7340	96906	MS35338-8
39	12		15434	170993
39	13	4730-00-018-9566	15434	S9118
39	14		15434	142427
39	15		15434	AS0501800SS
39	16		19207	2031151-1
39	17		98441	1726-5S
39	18		98441	1116-5S
39	19	4730-00-083-7395	15434	142429
39	20	2990-00-603-2838	15434	AR40310
39	21		15434	BM92533
39	22	5340-00-445-0680	15434	BM66402
39	23		15434	125026
39	24	2940-00-103-8894	15434	118020
39	25		15434	124996
39	26		15434	125027
40	1		15434	S1218
40	2	5310-00-159-6209	96906	MS122032
40	3	5310-00-141-1795	88044	AN960-416
40	4		15434	125111
40	5		15434	114947
40	6	5310-00-757-6367	15434	108074
40	7		15434	11475-4
40	8	2910-00-767-4018	15434	114739
40	9		15434	114755
40	10		15434	115084
40	11		15434	115033
40	12		15434	114921
40	13	5330-00-816-8148	15434	114791
40	14	2990-00-351-7649	15434	BM67882
40	15		15434	114773
40	16		15434	109919
40	17	5330-00-171-6600	83259	600-001 1-4
40	18		15434	140357
40	19		15434	114765
40	20		15434	140414
40	21		15434	114795
40	22	5360-01-237-5413	15434	114745
40	23	5330-00-951-3538	91265	TS33-016
40	24		15434	114764
41	1	5305-00-071-2241	96906	MS90725-10
41	2	5310-00-159-6209	96906	MS122032
41	3	5310-00-141-1795	88044	AN960-416
41	4	5330-00-506-4866	15434	100764
41	5		15434	BM91678
41	6		15434	BM93683
41	7	3040-00-773-9369	15434	100192

CROSS-REFERENCE INDEXES

FIG.	ITEM	FIGURE AND ITEM NUMBER INDEX		PART NUMBER
		STOCK NUMBER	CAGEC	
41	8	3110-00-144-8499	28873	BB5-21
41	9	3020-00-562-1173	15434	103036
41	10	3020-00-567-4356	15434	101983
41	11		15434	AR50384
41	12		15434	142204
41	13		15434	157594
41	14	2910-00-451-8063	15434	146437
41	15	5315-00-082-0448	15434	144178
41	16	5310-00-727-8353	80205	NAS620-5L
41	17	5360-00-081-8487	15434	143847
41	18	2990-00-369-8243	15434	AR50383
41	19	3020-00-701-1112	15434	113244
41	20	3120-00-904-9595	15434	163944
41	21	5365-00-256-2846	96906	MS16632-1050
41	22	2910-00-369-8240	15434	BM91679
41	23		15434	139668
41	24	5330-01-072-8829	15434	3045173
41	25	3040-00-695-3285	15434	101918
41	26	5310-00-080-6004	96906	MS27183-14
41	27	5306-00-019-4227	15434	69793
41	28	5310-00-261-7340	96906	MS35338-8
41	29	5315-00-695-3292	96906	MS20066-116
41	30	5365-00-721-7884	15434	70699
41	31	5310-00-014-5850	96906	MS27183-42
41	32	5310-00-410-6756	15434	S606
41	33	5305-00-161-0902	15434	118226
42	1		15434	169265
42	2	5310-00-584-5272	96906	MS35338-48
42	3	5305-01-203-6444	15434	S145
42	4		15434	BM92518
42	5	5305-00-071-2240	96906	MS90725-11
42	6	5310-00-261-7340	96906	MS35338-8
42	7		73370	F1126CU
42	8	5305-00-709-8540	96906	MS90727-90
42	9	5310-00-417-8620	73370	10776
42	10	5310-00-595-6398	73370	101487
42	11	5360-00-514-2853	73370	10074
42	12		73370	7765
42	13	4730-00-287-3281	81343	2-130109E
42	14	5325-00-779-9176	73370	100918
42	15	5340-00-767-7870	73370	101493
42	16	5365-00-784-0042	73370	103629
42	17	2910-00-287-1912	79396	CW226MP
42	18	5330-00-663-4773	73370	101489
42	19		15434	104623
42	20	4730-00-287-3281	81343	2-130109E
42	21		09367	4388965
42	22	5310-00-784-0033	73370	102458
42	23	5310-00-639-6385	73370	10028
42	24	2910-00-787-6552	73370	149557
42	25	5340-00-036-3612	73370	35066

CROSS-REFERENCE INDEXES

FIG.	ITEM	FIGURE AND ITEM STOCK NUMBER	NUMBER INDEX CAGEC	PART NUMBER
42	26		73370	C1824-35070
42	27	5330-00-663-4773	73370	101489
42	28	5307-00-784-0015	73370	106933
42	29		73370	114502
43	1	5340-01-167-0121	61112	QS1189
43	2	5305-00-267-8953	96906	MS90727-5
43	3	5310-00-971-7989	96906	MS35691-5
43	4	2910-00-646-9727	53203	20000
43	5	5310-01-238-1440	12603	18006
43	6	5310-00-407-9566	96906	MS35338-45
43	7		12603	541988
43	8	4730-00-014-1539	72582	0112877
43	9	5305-00-269-3234	96906	MS90727-58
43	10	2990-00-470-7123	61112	QK1041-101
43	11	2910-00-481-2507	78280	QS2-1TC
43	12	2910-00-901-1304	61112	LP2401-1
43	13	5330-00-225-0161	61112	LP1233
43	14	5310-00-445-4379	61112	T410
43	15		61112	LP1268
43	16		61112	LP3250B
43	17	3040-00-933-0731	61112	LP3864-60
43	18		61112	LP3233
43	19		79470	268P
43	20	4710-00-922-8668	61112	LP2919-1
43	21	2990-00-919-6564	92679	286871C91
43	22	2910-01-141-7815	61112	LP2814
43	23		61112	LP2813
43	24		61112	LP2812
44	1	3040-00-891-0680	01428	799932
44	2	5310-00-464-4805	12603	18005
44	3	5310-00-472-2865	12603	8005
44	4	3040-00-431-6529	40152	564848
44	5	5310-00-877-5796	96906	MS21044N4
44	6	2540-00-427-5802	40152	561419
44	7	5305-00-068-0515	96906	MS90727-8
44	8	2540-00-358-5054	12603	623829
44	9	5315-00-358-5055	12603	623762
44	10	5315-00-816-1794	00198	PK379
44	11	5310-00-242-7821	12603	664403
44	12		12603	551016
44	13	5305-00-267-8962	96906	MS90727-18
44	14		12603	619018
44	15	5315-00-839-2325	96152	A82-1
44	16	2540-00-427-5823	40152	561420
44	17	5340-00-791-9113	12603	2J4200
44	18		12603	2F04051
44	19		40152	561411
44	20	5360-00-608-1032	40152	551090
44	21	2910-00-409-0745	40152	565274
45	1	2930-00-268-1294	67049	C215113
45	2	5305-00-939-0608	96906	MS18153-61

CROSS-REFERENCE INDEXES

FIGURE AND ITEM NUMBER INDEX

FIG.	ITEM	STOCK NUMBER	CAGEC	PART NUMBER
45	3	5310-00-180-0277	96906	MS35333-76
45	4		40152	561077
45	5		12620	18C620
45	6	5310-00-349-8242	40152	565280
45	7	2930-00-337-0027	96906	MS51062-1
45	8	2510-00-191-0294	40152	561081
45	9	5310-00-982-6809	96906	MS21044N10
45	10	5305-00-269-3235	96906	MS90727-59
45	11	2930-00-402-8213	12603	561134
45	12	2540-00-404-7027	12603	561135
45	13	5365-00-525-6095	38460	504-1126
45	14		12603	561236
45	15		12603	18C1056
45	16		30327	322E
45	17		12603	25F3
45	18	2930-00-999-5010	67049	207561
45	19	5307-00-717-9744	96906	MS51864-102-12
45	20	5305-00-724-7220	96906	MS90728-162
45	21	5310-00-045-5001	96906	MS35340-50
45	22		12603	561185
45	23	5305-00-719-5219	96906	MS90727-111
45	24	5310-00-671-4109	95019	500357-13
45	25	5310-01-183-1363	12603	25E28
45	26		12603	16D34
46	1		67049	208086
46	2	5310-00-141-1795	88044	AN960-416
46	3		67049	PN4195
46	4		67049	209861
46	5	5330-01-179-4433	67049	209863
46	6	5306-00-225-8499	96906	MS90725-34
46	7	5310-00-407-9566	96906	MS35338-45
46	8	5310-00-880-7744	96906	MS51967-5
46	9	4710-00-405-0049	67049	43755
46	10		67049	PS1001
46	11	5330-00-465-1672	67049	209867
46	12		34981	5031RH
46	13	5330-00-867-5199	67049	208082
46	14		67049	208080
46	15		67049	209864
46	16	2930-00-866-9317	67049	208085
46	17	2930-00-423-0854	34981	5030LH
46	18	5330-00-866-9318	67049	208083
46	19		67049	208084
46	20		67049	208089
46	21	5310-00-141-1795	88044	AN960-416
46	22	5305-00-988-1723	96906	MS35206-279
47	1	5330-00-508-0411	15434	70441
47	2	6620-00-057-9567	96906	MS35770-10
47	3		15434	BM73207
47	4	5330-00-864-5422	15434	186780
47	5		15434	146106

CROSS-REFERENCE INDEXES

FIG.	ITEM	FIGURE AND ITEM STOCK NUMBER	NUMBER INDEX CAGEC	PART NUMBER
47	6	5305-00-115-9526	96906	MS18154-58
47	7	5310-00-261-7340	96906	MS35338-8
47	8	4730-00-425-5775	15434	67190
47	9	5330-00-255-0331	15434	9221
47	10	4730-00-365-2690	15434	S-1002-A
47	11	4710-00-405-4265	15434	162548
47	12	5365-00-598-5255	15434	S1003A
47	13	4730-00-289-5179	15434	S-1004-A
47	14	5305-00-426-4142	15434	S105
48	1	2930-00-928-3595	15434	130118
48	2		15434	170648
48	3	4730-00-801-8186	15434	S-915-A
48	4	4820-00-752-9040	96906	MS35782-4
48	5	4730-00-289-4770	15434	S995
48	6	5330-00-506-4874	15434	70624
48	7	4730-00-404-2906	15434	130394
48	8		15434	133342
48	9	5330-00-143-8369	15434	148203
48	10	5310-00-261-7340	96906	MS35338-8
48	11	5305-00-068-0511	96906	MS90728-62
49	1	4730-00-482-8107	00671	13396-262
49	2	4720-00-809-8802	96906	MS521302B1 19R
49	3	4710-00-236-9944	40152	561175
50	1	3030-00-997-9745	96906	MS51067-44
50	2	3020-00-929-0713	15434	154966
50	3	2930-00-004-8420	76255	PC-329
50	4	2815-00-815-0355	15434	S16255
50	5	3110-00-075-9390	15434	154967
50	6		15434	154965
50	7	4730-00-018-9566	15434	S911B
50	8		15434	154964
50	9	5330-00-106-6369	15434	130240
50	10		15434	BM44746
50	11		15434	AR51544
50	12		15434	135079
50	13		15434	143913
50	14		15434	122295
51	1	5305-00-071-2070	96906	MS90728-114
51	2	5310-00-820-6653	96906	MS35338-50
51	3	2930-00-437-7053	53591	912441
51	4		15434	169186
51	5		15434	BM92593
51	6		15434	42376
51	7	5310-01-115-7905	15434	S284
51	8	5315-00-839-2325	96152	A82-1
51	9		15434	67539
51	10	3110-00-100-5991	60038	13175-13318
51	11	2930-00-423-0852	15434	169188
51	12	4730-00-018-9566	15434	S911B
51	13		15434	169185
51	14	5310-00-261-7340	96906	MS35338-8

CROSS-REFERENCE INDEXES

FIGURE AND ITEM NUMBER INDEX

FIG.	ITEM	STOCK NUMBER	CAGEC	PART NUMBER
51	15	5305-00-269-3215	96906	MS90725-65
51	16	3110-00-100-3878	60038	368-362A
51	17		15434	S16148
51	18	2930-00-431-3311	15434	BM92592
51	19		15434	169179
51	20		15434	169181
51	21		15434	BM92593
51	22		15434	169182
51	23	5310-00-083-1610	15434	S670
51	24	5305-00-757-6361	15434	S113
51	25	5305-00-436-4406	15434	9948A
51	26	2930-01-196-7521	15434	131622
51	27	5305-00-269-2807	96906	MS90726-64
51	28	5330-00-106-6370	15434	130226
51	29	2930-00-408-9404	15434	130227
51	30	2930-00-233-8034	15434	169189
51	31		15434	169196
51	32	5310-00-261-7340	96906	MS35338-8
51	33	5305-00-269-2808	96906	MS90726-65
51	34	5310-00-469-3998	15434	S200
51	35	3030-00-997-9746	73842	28T551-3
52	1	4820-00-565-6126	15434	70463
52	2	4730-00-877-6298	15434	43828
52	3	4720-00-868-2580	15434	144034
52	4	4730-00-813-7494	30076	125305
52	5	2910-01-231-3112	33457	257715S
52	6		15434	70228
52	7		33457	256535S
52	8	4330-00-274-4712	79396	24023
52	9		33457	204163S
52	9	2930-00-788-2771	15434	132719
52	10	5305-00-981-8795	15434	108709
52	11		15434	117296
52	12	5310-00-562-6557	15434	S622
52	13	5310-00-209-0965	96906	MS35338-47
52	14	5305-01-126-8811	15434	S-199-A
52	15	5310-00-562-6558	15434	S626
52	16	5310-00-407-9566	96906	MS35338-45
52	17		24617	114502
52	18		15434	139713-1
52	19		12603	63D34
52	20	5340-00-807-2407	15434	68121
52	21		12603	12C416
52	52	5305-00-889-3002	96906	MS35206-242
53	1	5305-01-210-1608	15434	106549
53	2		15434	116482
53	3	2920-00-405-0076	15434	169190
53	4	5305-00-952-1511	28528	58468
53	5	5310-00-261-7340	96906	MS35338-8
53	6	6115-00-168-8474	15434	169184
53	7	5305-00-068-0511	96906	MS90728-62

CROSS-REFERENCE INDEXES

FIG.	ITEM	FIGURE AND ITEM STOCK NUMBER	NUMBER INDEX CAGEC	PART NUMBER
53	8	5310-00-136-9746	15434	116483
53	9	5305-00-757-6361	15434	S113
53	10		16764	1946032
53	11	3020-00-929-0714	15434	149495
53	12	5305-00-115-9526	96906	MS18154-58
53	13	5310-00-080-6004	96906	MS27183-14
53	14	5310-00-410-6756	15434	S606
53	15	2920-00-302-6499	68505	GK64802ST
54	1	5340-00-072-1119	16764	1941248
54	2	5305-00-995-3442	96906	MS35207-268
54	3		16764	34816
54	4	5305-00-990-6444	96906	MS35207-261
54	5		16764	1941245
54	6	5306-00-068-0514	96906	MS90727-7
54	7	5310-00-209-0786	96906	MS35335-33
54	8		16764	1941181
54	9	5305-00-044-6610	24617	446610
54	10	5977-00-729-9651	16764	1906975
54	11	3110-00-464-2614	35510	57166
54	12	5360-00-597-4153	16764	1916542
54	13	5977-00-285-0743	16764	1904514
54	14	2920-00-777-7181	16764	1941174
54	15		11083	7M4816
54	16	5970-00-737-4865	16764	1917993
54	17	5365-00-072-1118	16764	1941250
54	18	5935-00-549-1394	19207	7388319
54	19	5305-01-244-8867	16764	274944
54	20		16764	9411933
54	21		11083	7M4809
54	22		16764	1941193
54	23		24047	904722
54	24		16764	1941189
54	25	5310-01-244-8946	16764	453474
54	26	5305-00-688-2342	03538	N80P16018C6
54	27	5310-00-576-5752	96906	MS35333-39
54	28	5306-00-261-3398	16764	1920155
54	29	5310-00-262-4715	19207	7016311
54	30	5310-00-241-6664	96906	MS51943-44
54	31	3110-00-072-1117	16764	1942652
54	32		16764	1941241
55	1		12603	63D34
55	2	5310-00-082-0650	96906	MS45904-70
55	3	5995-00-965-6859	96906	MS51334-8
55	4		12603	6H18
55	5	5310-00-167-0821	88044	AN960-616
55	6	5310-00-261-7340	96906	MS35338-8
55	7	5305-00-115-9526	96906	MS18154-58
55	8		12603	63D04
55	9		16764	1926212
55	10		16754	1935842
55	11		19728	VBU4001UT

CROSS-REFERENCE INDEXES

FIG.	ITEM	FIGURE AND ITEM NUMBER INDEX STOCK NUMBER	CAGEC	PART NUMBER
56	1	5305-00-995-3442	96906	MS35207-268
56	2	2920-00-753-9654	16764	1916096
56	3	2920-00-799-4665	16764	1922838
56	4	5330-00-753-9638	16764	1916502
56	5		16764	453319
56	6	5310-00-045-3296	96906	MS35338-43
56	7	5945-00-659-8630	16764	1940941
56	8	6110-00-777-7165	16764	1940943
56	9	5945-00-539-2928	11083	2L8544
56	10	5305-00-543-2753	96906	MS35266-61
56	11	5310-00-045-3296	96906	MS35338-43
56	12	5305-00-989-6265	96906	MS35207-262
56	13	5310-00-281-5021	58275	A063947
56	14	2920-00-658-3821	16764	1925507
56	15	5905-00-753-9620	16764	1910182
56	16	5905-00-284-3212	16764	1910181
56	17		72582	453465
56	18		16764	1910178
56	19	5330-00-291-7433	16764	1922489
56	20		16764	1940936
56	21	5310-00-045-3299	96906	MS35338-42
56	22	5305-00-543-2752	96906	MS35265-45
56	23		16764	1940937
56	24		16764	1957642
56	25	5340-00-797-6218	16764	1919490
56	26	5305-00-990-6444	96906	MS35207-261
56	27	5310-00-432-4234	16764	453795
56	28	5340-00-737-6366	16764	1919520
56	29		16764	1940938
56	30		16764	274545
56	31		16764	1916067
56	32		16764	1885300
56	33		16764	1940972
56	34	5325-00-814-5986	16764	1940935
56	35		16764	1924917
57	1		15434	S116
57	2	5310-00-820-6653	96906	MS35338-50
57	3	5330-00-909-2490	15434	114123
57	4		12603	564852
57	5	2920-01-126-7249	16764	1114981
57	6	5306-01-117-2383	96906	MS35356-160
57	7	2920-00-807-2408	16764	111559
57	8	5310-00-891-1734	96906	MS35691-34
57	9	5310-00-584-5272	96906	MS35338-48
57	10	2920-00-843-8211	16764	1945468
57	11	5310-00-834-8732	96906	MS35691-33
57	12	6150-00-758-0332	16764	1953236
57	13		12603	1914648
57	14	5310-00-768-0318	24617	9413509
58	1	5310-00-891-1734	96906	MS35691-34
58	2		12603	1914648

CROSS-REFERENCE INDEXES

FIG.	ITEM	FIGURE AND ITEM STOCK NUMBER	NUMBER INDEX CAGEC	PART NUMBER
58	3	5310-00-167-0839	88744	AN960-816L
58	4	5970-00-734-8919	16764	1918687
58	5	5970-00-734-8918	16764	1918690
58	6	5330-00-550-7315	16764	1909531
58	7	5310-00-734-8959	16764	1913084
58	8	5330-00-599-2321	16764	1916272
58	9		12603	1948515
58	10	5310-00-291-4498	16764	1913080
58	11	5360-00-754-2213	16764	1948517
58	12	5310-00-719-5470	16764	1922457
58	13	5305-00-957-2644	96906	MS35191-318
58	14	5310-00-178-9612	16764	1914842
58	15	2920-00-015-3058	16764	1945500
58	16	5310-01-121-2496	16764	1998426
58	17	5330-00-445-2984	16764	1945469
58	18	5970-00-657-8133	16764	1937116
58	19	2920-00-888-8613	16764	1945496
58	20		16764	1938308
58	21	2920-00-822-2287	16764	1948522
58	22		16764	1938519
58	23	9390-00-839-1864	16764	801077
58	24		16764	1979534
58	25	5310-00-822-2236	16764	1948520
58	26	5360-00-812-0196	16764	1948521
58	27	5310-00-822-2241	16764	1948526
58	28	5365-00-715-1152	96906	MS16624-1037
58	29		16764	1948528
58	30		16764	1948527
58	31	5310-00-965-6000	16764	9412305
58	32		24617	1916320
58	33	5365-00-753-9528	16764	1945356
58	34	5330-00-997-9020	16764	1921805
58	35	3040-00-034-4216	16764	1948529
58	36	5330-00-584-0266	96906	MS28775-010
58	37	2920-00-877-2227	16764	1949606
58	38	3120-00-828-6852	16764	1945509
58	39	5306-00-783-5183	16764	1948536
58	40	5306-00-783-5188	16764	1948537
58	41	2920-01-074-2030	72850	480321
58	42	5330-00-842-1901	16764	1948538
58	43	5310-00-297-7319	16764	1911644
58	44	5305-00-550-9129	16764	1914869
58	45	5310-00-682-5930	96906	MS35340-44
58	46	3120-00-661-8951	16764	1923484
58	47	5310-00-999-2527	16764	1936466
58	48	2920-00-086-7979	16764	1951073
58	49	5340-00-232-5723	96906	MS35648-6
58	50	5977-00-754-8153	16764	1946407
58	51	5310-00-045-3299	96906	MS35338-42
58	53	3120-00-350-4492	97907	DR38273
59	1	2420-00-191-0295	40152	561659

CROSS-REFERENCE INDEXES

FIG.	ITEM	FIGURE AND ITEM STOCK NUMBER	NUMBER INDEX CAGEC	PART NUMBER
59	2	5930-00-296-6318	96906	MS39061-1
59	3	5930-00-307-8856	96906	MS51113-1
59	4	6210-00-480-7828	74400	M4489
59	5	6240-00-019-3093	96906	MS15570-623
59	6	6210-00-699-9458	83058	160403
59	7	6240-00-266-9940	96906	MS25231-1829
59	8	6210-00-745-7649	49367	P400136-1
59	9	2590-00-321-6209	19207	7064604
59	10		12603	3G606
59	11		12603	85G806
59	12	5305-00-984-6211	96906	MS35206-264
59	13	5305-00-267-8953	96906	MS90727-5
60	1	5930-00-699-9438	96906	MS39060-2
60	2	5310-00-167-0721	96906	MS35333-41
60	3	5310-00-832-6852	19207	5381233
60	4	5305-00-614-3423	96906	MS35265-43
60	5	5930-00-132-8283	16764	1996041
60	6	5310-00-757-6377	16764	1914379
60	7	5310-00-363-9486	24617	1913828
60	8	5310-00-410-3025	96906	MS35650-305T
60	9		16764	1914549
60	10	6210-00-699-9458	83058	160403
60	11	6240-00-266-9940	96906	MS25231-1829
60	12	4820-00-948-7779	06853	7012-05
60	13	5305-00-267-8953	96906	MS90727-5
60	14	6625-00-912-6672	70040	6474535
60	15	2510-00-423-0889	40152	1524632
61	1	6220-00-876-8325	81349	MILH13071
61	2	6240-00-643-0687	96906	MS17165-4578
61	3	6220-00-788-9943	74400	M4340
61	4		74400	7687
61	5	5306-00-138-4266	40152	561780
61	6	2590-00-695-9076	77060	5297084
61	7	5310-00-833-8567	19207	8338567
61	8		12603	18C636
61	9		12603	564708
61	10	5310-00-275-3396	24617	8075420PC8028723
61	11	5310-00-407-6485	12603	60D06
61	12	5305-01-179-4403	12603	18C624
61	13	2590-00-423-0410	40152	561892
62	1		74400	M13877
62	2	6240-00-727-8573	96906	MS17166-4880
62	3	6220-00-788-9943	74400	M4340
62	4		74400	7687
62	5	5310-00-833-8567	19207	8338567
62	6		19270	8338566
62	7	5306-00-138-4266	40152	561780
62	8	2590-00-423-0410	40152	561892
62	9	6220-00-406-3478	40152	564664
62	10	5310-00-275-3396	24617	8075420PC8028723
62	11		12603	564667

CROSS-REFERENCE INDEXES

FIG.	ITEM	FIGURE AND ITEM STOCK NUMBER	NUMBER INDEX CAGEC	PART NUMBER
62	12	5310-00-891-1750	96906	MS35691-62
62	13		12603	18012
62	14	5305-00-104-2832	12603	180628
62	15	5310-00-407-6485	72962	53N1610-064
63	1	6220-00-678-9046	73331	899685
63	2	6220-00-695-1107	24617	5939723
63	3	6220-00-819-7028	19207	8747987
63	4	5935-00-572-9180	19207	8338566
63	5	5310-00-833-8567	19207	8338567
63	6	5325-00-088-6147	19207	8741442
63	7	5935-00-807-4109	19207	8741492
63	8	6220-00-456-6106	19207	8747986
63	9	5310-00-350-2655	56442	61604
63	10	5305-00-752-5938	19207	7525938
63	11		19207	5936190
63	12	5340-00-693-4175	19207	7320711
63	13		12603	564799
63	14	5310-00-637-9541	96906	MS35338-46
63	15	5310-00-732-0558	96906	MS51967-8
63	16		12603	518006
63	17	5305-00-939-0608	96906	MS18153-61
64	1	6220-00-419-0635	55683	114-534824
64	2		19207	5945721
64	3		19207	924741
64	4	6240-00-044-6914	96906	MS35478-1683
64	5	6240-00-019-3093	96906	MS15570-623
64	6		19207	5444581
64	7		73331	5945488
64	8		73331	911597
64	9		12603	664421
64	10	5305-00-889-3002	96906	MS35206-242
64	11		12603	2566
64	12	5305-00-269-3235	96906	MS90727-59
64	13		12603	18006
64	14	5310-00-180-0277	96906	MS35333-76
64	15	5310-00-877-5796	96906	MS21044N4
64	16	5325-00-153-2618	89749	1303297
64	17	5310-00-261-7340	96906	MS35338-8
64	18	5305-00-068-0510	96906	MS90728-60
64	19		12603	565001
64	19		12603	565002
64	20	6220-00-669-5623	96906	MS51329-1
65	1	6220-00-500-0437	96906	MS53047-1
65	2	6240-00-019-0877	96906	MS15570-1251
65	3	6220-00-752-6018	19207	7526018
65	4	5305-00-737-5694	19207	7375694
65	5	5340-00-732-0642	19207	7320642
65	6	5330-00-297-7106	19207	7320658
65	7	5305-00-889-3002	96906	MS35206-242
65	8	5310-00-045-3299	96906	MS35338-42
65	9	6250-00-353-0955	19207	8378662

CROSS-REFERENCE INDEXES

FIG.	ITEM	FIGURE AND ITEM STOCK NUMBER	NUMBER INDEX CAGEC	PART NUMBER
65	10	5305-00-984-6191	96906	MS35206-243
66	1	2990-00-244-0448	78388	SA430M
66	2	5360-00-608-1542	78388	SE133-2500
66	3		78388	SA5C
66	4	5330-00-807-8993	96906	MS28775-228
66	5		78388	SA27
66	6	6150-00-913-3939	78388	SA232A
66	7		78388	SA456
66	8	5310-00-821-1922	78388	SE85
66	9		78388	SE66AR
66	10	6150-00-912-9093	78388	SE239
66	11	5310-00-199-1793	78388	SE1638
66	12	5305-00-757-6416	78388	SE676G
66	13	5305-00-757-6493	78388	SE156-4C
66	14		78388	SE56
66	15	5310-00-297-0266	78388	SE64
66	16	5305-00-137-3117	78388	SE161-1B
66	17	5310-00-839-3770	96906	MS35340-41
66	18		78388	SE66AL
66	19	5330-00-773-2101	78388	SE65
66	20	5930-00-994-7352	78388	SE62D
66	21		78388	SE245C
66	22	5970-00-821-2061	78388	SE-119A
66	23		78388	SE56
66	24		78388	SE358
66	25	5310-00-795-0280	78388	SE409
66	26	5310-01-250-3154	78388	SE216
66	27		78388	SE108
66	28	5305-00-269-3214	96906	MS90725-64
66	29	5310-00-469-4058	15434	62962
66	30	3040-00-842-5356	15434	111716
66	31	5310-00-846-1056	15434	S224
66	32	5310-00-159-6209	96906	MS122032
66	33	5310-00-562-6560	15434	S631
66	34		15434	128922
66	35	5305-00-068-0502	96906	MS90725-6
67	1		12603	18C412
67	2	5310-00-877-5796	96906	MS21044N4
67	3	2590-00-482-3768	40152	564531
67	4	6350-00-772-7664	56118	8675930
67	5		12603	18D34
67	6	5305-00-267-8953	96906	MS90727-5
67	7	5930-00-058-1576	96906	MS27152-1
68	1	2540-00-358-6486	52788	5662679
68	2		52788	149736
68	3	2590-00-375-0463	52788	628764
68	4		52788	5662678
68	5	2590-00-457-6414	52788	265325
68	6	5970-00-312-1625	52788	263867
68	7	5360-00-297-3183	52788	263866
68	8	5310-00-220-6740	52788	256853

CROSS-REFERENCE INDEXES

FIG.	ITEM	FIGURE AND ITEM STOCK NUMBER	NUMBER INDEX CAGEC	PART NUMBER
68	9	2590-00-358-6661	12603	612843
68	10	5330-00-712-8052	52788	5686252
68	11	5999-00-164-0718	52788	263549
68	12	5305-00-281-5890	24617	145111
68	13		40152	1520067
68	14	5310-00-734-8749	16764	1880781
68	15		24617	112867
68	16	2590-00-683-0598	96906	MS51074-1
69	1	5306-00-261-1150	11083	L472
69	2	5310-00-080-6004	96906	MS27183-14
69	3	5340-00-355-6457	40152	561967
69	4	5310-00-349-8241	40152	564472
69	5	5306-00-349-8273	03504	100645
69	6		12603	561963
69	7	5310-00-008-0608	12603	66006
69	8	6140-00-168-8492	40152	565305
69	9	5310-00-877-5796	96906	MS21044N4
69	10	5310-00-349-8242	40152	565280
69	11	5310-01-238-1440	12603	6006
69	12	5325-00-174-9038	88044	AN931-12-17
69	13		12603	18C412
69	14	5305-00-269-3239	96906	MS90727-63
69	15	5340-00-257-3059	12603	30H50
69	16	5305-00-725-4183	96906	MS90726-113
69	17	5310-00-470-5832	12603	664425
69	18	5305-00-071-2069	96906	MS90728-113
69	19	5310-00-877-5795	96906	MS21044N8
69	20	5340-00-405-5479	12603	30H25
69	21		40152	565316
69	22	4730-00-476-5376	81343	10-6 430360C
69	23		97581	GS10
69	24		01276	1525-10-52
69	25		12603	30H23
69	26	5310-00-134-4168	15434	S601
69	27		12603	18C616
69	28	6140-00-773-1229	40152	564677
69	29	5940-00-549-6583	96906	MS75004-2
69	30	6150-00-772-6352	40152	564678
69	31	5930-00-799-0974	13445	24025
69	32	5310-00-061-1258	96906	MS45904-76
69	33	5310-00-732-0558	96906	MS51967-8
69	34	5995-00-477-4047	03504	564681
69	35	5935-00-773-1428	19207	7731428
69	36		12603	18C416
69	37		40152	565302
69	38		12603	565306
69	39	6140-01-210-1964	96906	MS52149-1
69	40		12603	564680
69	41	5940-00-549-6581	96906	MS75004-1
69	42	6150-00-772-6461	40152	564676
69	43	6140-00-404-2669	96906	MS53046-3

CROSS-REFERENCE INDEXES

FIGURE AND ITEM NUMBER INDEX

FIG.	ITEM	STOCK NUMBER	CAGEC	PART NUMBER
69	44	5310-00-889-2606	96906	MS35425-42
69	45	5310-00-061-1258	96906	MS45904-76
69	46	5306-00-739-7754	40152	561971
70	1	2590-00-423-0186	40152	564536
70	2	2590-00-423-0189	40152	564900
70	3		40152	564851
70	4	2590-00-427-5826	40152	564533
70	5	2590-00-482-3768	40152	564531
70	6		40152	565019
70	7		12603	5004
70	7	5310-01-238-1440	12603	6006
70	8		12603	30H12
70	8		12603	30H23
70	8		12603	30H27
70	8		12603	30H47
70	8	5340-00-256-7070	12603	30H42
70	8	5340-00-257-3059	12603	30H50
70	9		12603	18C1612
70	9		12603	18C408
70	9		12603	18C412
70	9	5305-00-267-8968	96906	MS90727-24
70	9	5305-00-889-2997	96906	MS35206-215
71	1		12603	18C824
71	2	5355-00-465-1064	72512	35
71	3		12603	561903
71	4		12603	18C616
71	5	5310-00-180-0277	96906	MS35333-76
71	6	5340-00-427-3396	40152	561901
71	7	2520-00-425-5591	40152	561900
71	8	5315-00-839-5822	96906	MS24665-353
71	9		12603	564802
71	10		12603	2J8403
71	11	5315-01-235-4689	12603	4F08127
71	12		12603	564579
71	13	3120-00-866-9310	40152	561341
71	14	2520-00-427-3823	40152	564566
71	15		12603	4F06106
71	16	5340-00-285-1360	12603	2J6208
71	17	5310-01-238-1440	12603	18D06
71	18		12603	635042
71	19		12603	1F310
71	20		12603	565333
71	21		12603	561912
71	22		12603	18C828
71	23	5305-00-051-4076	96906	MS90727-34
71	24	5340-00-431-6286	40152	564559
71	25	5310-00-464-4805	12603	18D05
71	26		89749	3G1008
71	27	5310-00-734-8749	16764	1880781
71	28	5340-00-430-2084	40152	564578
71	29		40152	CE1632

CROSS-REFERENCE INDEXES

FIG.	ITEM	FIGURE AND ITEM STOCK NUMBER	NUMBER INDEX CAGEC	PART NUMBER
71	30	5315-00-844-5836	96906	MS16562-65
71	31	2520-00-477-1747	40152	561904
71	32	2520-00-427-3478	40152	561905
71	33	5310-00-362-2069	12603	850801
71	34		12603	11H25
71	35	3040-00-431-6285	40152	561909
71	36		12603	561907
71	37	5305-00-269-3234	96906	MS90727-58
71	38		12603	633157
71	39		12603	564565
71	40	2520-00-427-3836	40152	564580
71	41	3120-00-866-9310	40152	561341
71	42	3040-00-431-6287	40152	564570
71	43		12603	564573
71	44		12603	305560
71	45	5310-00-877-5795	96906	MS21044N8
71	46	2520-00-431-6288	40152	564574
71	47	3040-00-405-4119	40152	561902
71	48		12603	561910
71	49		12603	561908
71	50	2520-00-455-1075	40152	561906
72	1		40152	561306
72	2	5310-01-183-1363	12603	25E28
72	3		12603	24C1888
72	4		12603	24C1872
72	5	5310-00-411-2394	12603	68D18
73	1		12603	282762
73	2	5310-00-358-9955	03504	100965
73	3		03504	100967
73	4	3110-00-540-4663	21760	1214M
73	5		12603	217328
73	6	5330-00-462-4138	12603	220107
73	7	5365-00-456-9899	12603	867222
73	8		12603	217320
73	9	2520-00-045-4076	12603	217299
73	10	3110-00-155-6300	38443	313SG
73	11	2520-00-045-4063	12603	40K06
73	12		12603	16F16
73	13	2520-00-405-1763	12603	226847
73	14		12603	217402
73	15	5310-00-051-9816	12603	222181
73	16	5310-00-979-8758	40152	201262
73	17		12903	1F632
73	18		12603	217316
73	19		12603	217315
73	20	5310-00-671-4109	95019	500357-13
73	21	5305-01-194-7050	12603	1C820
73	22	5330-00-764-5311	12603	25K60204
73	23	2520-00-053-0947	12603	218745
73	24	5330-00-923-4542	80201	509187
73	25	3130-00-257-4625	12603	217317

CROSS-REFERENCE INDEXES

FIG.	ITEM	FIGURE AND ITEM NUMBER INDEX STOCK NUMBER	CAGEC	PART NUMBER
73	26		30780	1/4 HP-S
73	27	5315-00-045-4037	12603	214295
74	1		12603	1F740
74	2		12603	669897
74	3		31007	304677C1
74	4		72582	5132502SAE120R1C LASS1
74	5	2520-00-053-0950	12603	217471
74	6		12603	217391
74	7		12603	226797
74	8	5325-01-110-2751	89749	1F632
74	9	5305-00-071-2070	96906	MS90728-114
74	10	5310-00-671-4109	95019	500357-13
74	11	5330-00-709-0476	40152	25K40428
74	12	5330-00-959-6604	80201	517731
74	13	3110-00-227-3729	60038	H715311
74	14	3110-00-227-4666	60038	H715345
74	15		12603	226796
74	16		12603	217262
74	17	5330-00-950-7731	12603	218376
74	18		12603	217762
74	19	5310-00-180-0277	96906	MS35333-76
74	20	5305-00-103-9814	12603	1C636
74	21	5330-00-848-6111	12603	217267
74	22	2520-00-425-5497	12603	217294
74	23	5310-00-209-0965	96906	MS35338-47
74	24	5306-00-104-2845	12603	1C716
74	25	5999-00-996-3743	40152	525293
74	26		12603	217389
74	27	3020-00-928-8843	12603	217261
75	1	5305-00-576-0795	03504	5C612
75	2	2520-00-405-1727	12603	227658
75	3	5330-00-848-6113	12603	217309
75	4		05748	23806
75	5	4310-00-852-1166	53781	CDC68
75	6		12603	8C820
75	7	2520-00-051-5344	12603	217128
75	8		12603	217523
75	8		12603	226976
75	9	4820-00-422-9871	12603	217141
75	10	3110-01-011-1811	96906	MS19061-10
76	1		40152	223852
76	2		12603	217130
76	3		43334	5216TS
76	4	4820-00-422-9871	12603	217141
76	5	3110-00-100-6153	88042	AAF216CP20
76	6		12603	217131
76	7		12603	217136
76	8	3110-00-100-6151	96906	MS19059-2414
76	9	3110-00-144-8577	38443	115KS
76	10		12603	223982

CROSS-REFERENCE INDEXES

FIG.	ITEM	FIGURE AND ITEM NUMBER INDEX STOCK NUMBER	CAGEC	PART NUMBER
76	11	5310-00-928-8915	12603	217417
76	12		79136	5100-287
76	13	4310-00-799-9823	12063	217420
76	14	4310-00-799-9845	12603	217415
76	15	2520-00-951-7647	12603	217138
76	16		12603	217510
76	17	2520-00-425-5453	12603	226905
76	18	5360-00-914-8353	12603	217334
76	19	5315-00-923-0268	12603	217599
76	20	2520-00-774-5958	79370	PP893
76	21		79370	PC3586
76	22	2520-00-914-7304	12603	217137
76	23		12603	217416
77	1	3040-00-919-8912	12603	217303
77	2		12603	217110
77	3		12603	8C1024
77	4	4310-00-799-9844	12603	217411
77	5	5365-00-175-1315	96906	MS16624-250
77	6	5330-00-849-8743	12603	217311
77	7	2520-00-256-5491	12603	227659
77	8	5305-00-576-0795	03504	5C612
77	9		08162	A2285
77	10		08162	497
77	11		12603	223990
77	12		12603	217327
77	13	3020-00-928-8843	12603	217261
77	14		12603	217326
77	15		12603	217401
77	16		89881	225761
77	17	5310-00-358-9955	03504	100965
77	18		03504	100967
77	19	4310-00-852-1166	53781	CDC68
77	20		12603	217262
77	21		12603	218361
78	1		12603	217409
78	2	3020-00-050-5960	12603	217293
78	3		40152	SK250-91
78	4	3110-00-764-1874	08162	M5219EL
78	5		12603	217107
78	6	4820-00-422-9871	12603	217141
78	7	3110-00-100-6153	88042	AAF216CP20
78	8		12603	217108
78	9		12603	217269
78	10	3110-00-100-6151	96906	MS19059-2414
78	11	3110-00-554-2985	38443	119KS
78	12		12603	223986
78	13		12603	217419
78	14	5365-00-281-3608	79136	5100-375MDORZD
78	15		12603	220873
78	16		12603	217412
78	17		12603	217106

CROSS-REFERENCE INDEXES

FIGURE AND ITEM NUMBER INDEX

FIG.	ITEM	STOCK NUMBER	CAGEC	PART NUMBER
78	18		12603	217511
78	19		12603	217112
78	20		12603	217113
78	21		12503	217332
78	22		12603	217104
78	23	5360-00-914-8353	12603	217334
78	24	5315-00-923-0268	12603	217599
78	25		79370	PC3584
78	26		12603	217102
78	27		12603	217413
79	1		12603	226864
79	2	5365-00-707-9119	06848	907683K6
79	3	5330-00-064-7759	12603	225075
79	4		12603	217666
79	5	2520-00-045-3967	12603	217668
79	6		12603	217696
79	7		12603	217667
79	8		12603	227247
79	9		12603	217673
79	10	5330-00-350-9957	80201	112AM20
79	11	5365-00-801-2500	96906	MS16625-1112
79	12	5330-00-582-2855	96906	MS28775-113
79	13	2520-00-979-8765	40152	220983
79	14	3110-00-948-9796	96906	MS19061-13
79	15	5360-00-500-3355	19204	5003355
79	16		12603	217676
79	17		89346	304042C1
79	18		12603	217680
79	19	5330-00-543-3041	96906	MS28775-220
79	20	5310-00-194-9214	96906	MS35336-45
79	21	5306-00-741-7519	33323	K41A119
79	22		12603	217665
79	23		89346	304047C1
79	24		12603	217681
79	25	3110-00-277-0948	24517	11NBALLGR100
79	26		12603	217682
79	27	5365-00-015-7130	12603	217683
79	28		12603	217647
79	29	5330-00-359-4054	12603	25K40100
79	30		12603	217679
79	31		89346	304032C1
79	32	5315-00-052-0146	12603	654724
79	33	5315-00-052-0147	12603	654841
79	34		12603	219431
79	35	5330-00-951-5288	76680	410202R
79	36		12603	219432
79	37	5305-00-215-7324	12603	201566
79	38		12603	28H18
79	39		12603	1F308
79	40		12603	221461
79	41	4730-00-499-9837	62983	7077

CROSS-REFERENCE INDEXES

FIG.	ITEM	FIGURE AND ITEM STOCK NUMBER	NUMBER INDEX CAGEC	PART NUMBER
79	42	5930-00-978-2097	81240	35A5283
79	43	5310-00-027-2342	12603	222598
79	44	4730-00-105-2684	79960	T91-3
79	45	5310-00-209-0965	96906	MS35338-47
79	46	5306-00-038-1956	14351	X3362
79	47	5305-00-069-5579	96906	MS90725-95
79	48	5310-00-671-4109	95019	500357-13
79	49	5330-00-799-9825	12603	217714
79	50	5330-00-196-5379	88044	AN6227-16
80	1	4730-00-400-2153	70026	R500-8-8
80	2	2520-00-395-7722	00736	A14132
80	3	2805-00-432-1842	40152	565204
80	4	4720-00-766-9770	40152	564489
80	5	4730-00-236-2567	70026	R737-16
80	6	4710-00-482-8221	40152	564479
80	7		12603	564720
80	8	5305-00-267-8957	96906	MS90727-13
80	9	4730-00-236-2569	70026	R500-16
80	10	4730-00-427-3406	12603	1304736
80	11	4710-00-460-6120	40152	564501
80	12		40152	564517
80	13	5305-00-071-2055	96906	MS90728-89
80	14	5310-00-209-0965	96906	MS35338-47
80	15	4730-00-920-8229	63383	20FS2
80	16		70434	12-SF-2
80	17	5310-00-584-5272	96906	MS35338-48
80	18	5305-00-068-0511	96906	MS90728-62
80	19		70026	R918-12
80	20	5330-00-839-6177	02697	2-214N183-9
80	21	5330-00-576-5279	16662	7-551906
80	22	5365-00-330-5530	79136	M5000-77
80	23	2520-00-422-9789	12603	226902
80	24	2520-00-422-9786	12603	226904
80	25	4730-00-833-9315	96906	MS51504A16
80	26		12603	5K616
80	27		70026	R600-12
80	28	4710-00-432-1831	40152	564499
80	29		12603	26F5
80	30	4730-00-324-1483	12603	13F12
80	31	5330-00-064-7796	12503	91F10
80	32	4730-00-935-5355	96906	MS515288-16
80	33		30780	16C58XS
80	34	5330-00-064-7807	20149	0647807
80	35	4730-00-450-1563	40152	564496
80	36		70026	R375-16
80	37	5310-00-877-5796	96906	MS21044N4
80	38		12603	564719
80	39		12603	656672
80	40		12603	4E36
80	41		12603	18C616
80	42	4720-00-766-9777	40152	564490

CROSS-REFERENCE INDEXES

FIG.	ITEM	FIGURE AND ITEM STOCK NUMBER	NUMBER INDEX CAGEC	PART NUMBER
80	43	4730-00-432-7191	70026	R1000-12
80	44		12603	5K816
80	45	4720-00-779-5649	63906	12SW12MS16FJS26
80	46	5307-00-072-6701	12603	207647
80	47	5310-00-637-9541	96906	MS35338-46
80	48	5310-00-975-2075	96906	MS35691-21
80	49	5330-00-913-7203	89749	1306623
80	50	4320-00-999-4780	12603	450232
81	1		12603	499163
81	2		12603	456127
81	3	3110-00-227-3239	96906	MS51961-6
81	4	3120-01-231-1252	12603	455676
81	5	3040-00-423-0815	12603	455842
81	6		12603	455674
81	7		12603	455680
81	8		12603	455681
81	9	5365-01-056-1374	12603	455388
81	10	5330-00-543-3041	96906	MS28775-220
81	11		12603	455221
81	12		12603	499085
81	13	3110-00-227-3239	96906	MS51961-6
81	14		12603	455683
81	15		40152	455213
81	16	5330-00-946-7938	89749	799528
81	17		12603	455209
81	18	5330-00-862-9791	40152	25K40120
81	19	5330-00-946-7938	89749	799528
81	20	5365-00-265-7109	12603	658524
81	21	5306-00-017-4723	12603	1C724
81	22		03504	107344
81	23		12603	455677
81	24		12603	455206
81	25		12603	455675
81	26		12603	455698
82	1		12603	226951
82	2	5365-00-282-5310	96906	MS16625-118
82	3		12603	226970
82	4	3110-00-948-9797	96906	MS19061-19
82	5	4820-00-922-1953	40152	217650
82	6		12603	227654
82	7	5330-00-855-0928	12603	217408
82	8	5305-00-115-9526	96906	MS18154-58
82	9	5310-00-905-9863	96906	MS35336-57
82	10	2520-00-432-1628	12603	226968
82	11	4730-00-010-0585	12603	16F-01
82	12		12603	217647
82	13	5330-00-359-4054	12603	25K40100
82	14		12603	226969
82	15	2520-00-424-9971	12603	226967
82	16	5310-00-180-0277	96906	MS35333-76
82	17	5305-00-103-9814	12603	1C636

CROSS-REFERENCE INDEXES

FIG.	ITEM	FIGURE AND ITEM STOCK NUMBER	NUMBER INDEX CAGEC	PART NUMBER
82	18		72962	59-048-250-1750
82	19	5306-00-741-7519	33323	K41A119
83	1	4330-00-919-8906	70040	6436414
83	2	5305-00-939-0608	96906	MS18153-61
83	3	5310-01-238-1440	12603	60D6
83	4		12603	18C622
83	5		12603	564506
83	6		70040	6436032
83	7		70040	5574832
83	8	4820-00-432-1631	70040	5574806 TYPE OF 258
83	9		70040	5574491
83	10		70040	5574492
83	11		70040	5577059
83	12	5330-00-840-0868	70040	5573534
83	13	2940-00-580-6283	96906	MS35802-3
83	14		70040	6436033
83	15		70040	5576328
83	16	5330-00-629-6340	24617	5187309
83	17	5330-00-604-8094	72582	5187310
83	18	5365-00-262-4701	70040	5577938
83	19		70040	5574862
83	20	5310-00-878-7639	70040	5573538
83	21		70040	6436005
83	22		70040	5574304
83	23	4730-00-788-5959	24617	444613
83	24	5365-00-700-2107	19207	7002107
84	1		12603	224162
84	2	3020-00-996-7729	12603	217278
84	3	5305-01-194-7050	12603	1C820
84	4	5310-00-671-4109	95019	500357-13
84	5	2520-00-045-3991	12603	217349
84	6	5365-00-045-3999	12603	217392
84	7	3110-00-100-0329	12603	658987
84	8	3110-00-100-0642	60038	575
84	9		12603	217325
84	10		12603	217747
84	11		12603	217469
84	12	3020-00-996-7729	12603	217278
84	13		12603	217314
84	14		12603	217229
84	15	3110-00-165-5996	96906	MS17133-15
84	16	3020-00-045-3986	12603	217235
84	17	5365-00-281-3608	79136	5100-375MDORZD
85	1		77873	2A18647-1
85	2		77873	6A-8503
85	3		76260	3579J
85	4		76260	20931J
85	5	4730-00-050-4208	96906	MS15003-1
85	6		76260	2714J
85	7		97907	40985
85	8	4730-00-355-2100	77873	3310J

CROSS-REFERENCE INDEXES

FIG.	ITEM	FIGURE AND ITEM NUMBER INDEX STOCK NUMBER	CAGEC	PART NUMBER
85	9		76260	3X112
85	10	5305-00-757-6372	77873	12301J
85	11	2520-00-871-6772	77873	114-8202A
85	12	4730-00-172-0028	96906	MS15003-4
85	13		76260	11257J
85	14		76260	6628J
85	15		12603	943420
85	16	3110-00-705-2900	77873	6989J
85	17	5365-00-967-5012	77873	6988J
85	18		76260	10686J1
85	19		76260	42-18647-1
86	1	2520-00-999-5004	40152	561067
86	2		77873	6A9005
86	3		76260	7150J
86	4		76260	12708J
86	5	4730-00-050-4208	96906	MS15003-1
86	6		77873	7148J
86	7	5330-00-472-9248	77873	7149J
86	8		77873	7147J
86	9	5305-00-757-6372	77873	12301J
86	10	5310-00-579-2016	12603	8D08
86	11	2520-00-738-8662	77873	114-9016
86	12		76260	4595J
86	13	4730-00-050-4208	96906	MS15003-1
86	14		76260	3893J
86	15		76260	6628J
86	16		12603	943420
86	17		76260	9689J
86	18	5365-00-967-5012	77873	6988J
86	19		76260	9216J2
86	20	2520-00-477-1757	77873	105-18648-1
87	1		40152	561066
87	2		77873	6A9005
87	3		76260	7150J
87	4		76260	12708J
87	5	4730-00-050-4208	96906	MS15003-1
87	6		77873	7148J
87	7	5330-00-472-9248	77873	7149J
87	8		77873	7147J
87	9	2520-00-422-9821	77873	42-15355-4
87	10	5305-00-434-1221	12603	17C821
87	11	5310-00-579-2016	12603	8D08
87	12		70960	CP92N17
87	13		76250	4595J
87	14	4730-00-050-4208	96906	MS15003-1
87	15		76260	3893J
87	16		76260	6628J
87	17		12603	943420
87	18	3110-00-705-2900	77873	6989J
87	19	5365-00-967-5012	77873	6988J
87	20		76260	9216J1

CROSS-REFERENCE INDEXES

FIG.	ITEM	FIGURE AND ITEM NUMBER INDEX		PART NUMBER
		STOCK NUMBER	CAGEC	
88	1	2520-00-996-7733	12603	226705
88	2		12603	1F740
88	3		12603	669897
88	4		31007	304677C1
88	5		72582	5132502SAE120R1C LASS1
88	6	2520-00-053-0950	12603	217471
88	7		12603	226797
88	8		12603	217389
88	9	5330-00-709-0476	40152	25K40428
88	10	5330-00-959-6604	80201	517731
88	11	3110-00-606-9577	60038	HM813810
88	12		60038	HM813849
88	13	2520-00-405-4156	12603	226799
88	14		12603	1C828
88	15	5310-00-671-4109	95019	500357-13
88	16		12603	23C16108
88	17	5310-00-584-7889	96906	MS35338-53
88	18		12603	226798
88	19	2520-00-395-7722	00736	A14132
88	20	4730-00-324-1483	12603	13F12
88	21	4730-00-015-2273	36540	5051171
88	22	5365-00-051-5374	12603	217390
89	1		03504	131518
89	2	5310-00-333-7562	35301	20-502
89	3		12603	112537
89	4		12603	17C1032
89	5		89345	304799C1
89	6	5310-00-191-8297	11083	4M6953
89	7	5306-00-236-6551	03504	108472
89	8		03504	116922
89	9		03504	116944
89	10	4730-00-495-0132	36540	504P4Q
89	11	5340-00-575-8157	12603	12F300
89	12	4730-00-495-0130	12603	11F16
89	13		12603	111252
89	14		79470	C3106X2
89	15		12603	655743
89	16		12603	24C2088
89	17		24617	172810
89	18		72962	59N1260-202
90	1	2520-00-432-1621	03504	120769
90	2		12603	107965
90	3		12603	111657
90	4		12603	107964
90	5		12603	107963
90	6		03504	116690
90	7	5365-00-713-3752	40152	224052
90	8	3110-00-114-8602	08162	MRY1309EM
90	9		12603	108451
90	10		60038	9220

CROSS-REFERENCE INDEXES

FIGURE AND ITEM NUMBER INDEX

FIG.	ITEM	STOCK NUMBER	CAGEC	PART NUMBER
90	11		12603	108452
90	12	3110-00-100-0506	60038	9121
90	13		12603	107972
90	14	5330-01-106-7287	96906	MS28775-262
90	15	3110-00-100-3130	60038	9185
90	16	5330-00-946-5272	80201	509699
90	17		12603	107971
90	18		12603	108454
90	19	5310-01-105-9397	12603	4E10
90	20		96906	MS90725-165
90	21	5365-00-405-4131	03504	107969
90	22	3110-00-100-0336	60038	672
90	23	3110-00-100-0676	60038	687
90	24		03504	116691
90	25	5310-00-469-3859	03504	86-D-09
90	26		12603	815345
90	27		12603	108482
90	28		12603	108483
90	29	5305-00-725-0147	96906	MS90727-142
90	30		03504	116928
90	31		12603	815702
90	32		12603	116929
90	33		12603	116930
90	34		12603	114037
90	35		12603	116426
90	36	3120-00-136-9743	16662	07-116422
90	37		12603	116931
90	38		12603	116932
90	39		12603	114037
90	40		12603	107892
90	41		03504	116933
90	42		03504	116421
90	43	2520-00-920-7056	03504	123934
90	44	3110-00-100-0336	60038	672
90	45	5365-00-405-4131	03504	107969
90	46		12603	3C716
90	47	5310-00-209-0965	96906	MS35338-47
90	48	5340-00-405-4132	03504	126468
90	49		60038	9285
90	50		03504	107979
90	51		12603	107975
90	52		12603	107974
90	53		12603	107973
90	54		12603	107977
90	55		12603	107978
90	56	3010-00-495-6035	03504	116172
90	57		12603	1F748
91	1		03504	107994
91	2		03504	111338
91	3		12603	118700
91	4		19207	198-9104-12

CROSS-REFERENCE INDEXES

FIG.	ITEM	FIGURE AND ITEM STOCK NUMBER	NUMBER INDEX CAGEC	PART NUMBER
91	5		12603	107995
91	6		12603	107996
91	7	5310-00-571-4506	03504	114434
91	8	5310-00-571-4569	03504	108028
91	9		12603	117535
91	10	5365-00-484-9597	12603	224073
91	11	5330-00-587-3468	03504	108031
91	12		03504	116920
91	13		12603	116939
91	14		03504	107991
91	15		60380	F236Q
91	16	3020-00-943-8784	03504	122506
91	17		03504	107993
91	18	2520-00-422-9739	03504	116921
91	19	3040-00-422-9737	03504	107989
91	20	3110-00-100-6153	88042	AAF216CP20
91	21	5330-00-717-3480	03504	116923
91	22	2530-00-422-9736	03504	116937
91	23		12603	108475
91	24		12603	116938
91	25	5310-00-078-8634	76005	LM211-5
91	26	5305-00-071-2069	96906	MS90728-113
91	27	4730-00-075-1607	12603	710855
91	28		12603	108032
91	29	5310-00-333-7562	35301	20-502
91	30	5305-00-724-5906	96906	MS90725-156
91	31	5310-01-105-9397	12603	4E10
92	1		72962	59N1260-202
92	2	5310-00-209-0698	96906	MS27183-29
92	3	2520-00-410-4443	03504	131519
92	4	2520-00-464-1222	95879	G301370
92	5		79470	C31C6X2
92	6		12603	111252
92	7	5310-00-333-7562	35301	20-502
92	8		12603	112537
92	9		12603	17C1032
92	10		03504	116922
92	11		03504	116944
92	12	4730-00-495-0132	36540	504P4Q
92	13	5340-00-575-8157	12603	12F300
92	14	4730-00-495-0130	12603	11F16
92	15		89345	304799C1
92	16	5310-00-191-8297	11083	4M6953
92	17	5306-00-236-6551	03504	108472
92	18		12603	24C2088
93	1		03504	116924
93	2	2520-00-432-1621	03504	120769
93	3		12603	107965
93	4		12603	11657
93	5		12603	107964
93	6		12603	107963

CROSS-REFERENCE INDEXES

FIGURE AND ITEM NUMBER INDEX

FIG.	ITEM	STOCK NUMBER	CAGEC	PART NUMBER
93	7	5365-00-713-3752	40152	224052
93	8	3110-00-114-8602	08152	MRY1309EM
93	9	2520-00-721-9523	03504	116925
93	10		03504	116926
93	11		12603	116927
93	12		12603	108445
93	13		12603	107974
93	14		12603	107973
93	15		12603	107975
93	16	5310-00-469-3859	03504	86-D-09
93	17	5305-00-725-0147	96906	MS90727-142
93	18		03504	116928
93	19		03504	116933
93	20		03504	116421
93	21	2520-00-920-7056	03504	123934
93	22		12603	815702
93	23		12603	116929
93	24		12603	116930
93	25		12603	114037
93	26		12603	116426
93	27	3120-00-136-9743	16662	07-116422
93	28		12603	116931
93	29		12603	114037
93	30		12603	116932
93	31		12603	107892
93	32	3110-00-100-0676	60038	687
93	33	3110-00-100-0336	60038	672
93	34	5365-00-405-4131	03504	107969
93	35	5305-00-941-9460	96906	MS51095-386
93	36	5310-00-209-0965	96906	MS35338-47
93	37	5340-00-405-4132	03504	126468
93	38		60038	9285
93	39		03504	107979
93	40		12603	107967
93	41		60038	9220
93	42	3110-00-100-0506	60038	9121
93	43		12603	107968
93	44		12603	1F748
93	45		12603	107977
93	46		12603	107978
93	47		03504	116892
93	48		12603	116936
93	49		96906	MS90725-165
93	50	5310-01-105-9397	12603	4E10
93	51		12603	116934
93	52		12603	107971
93	53		12603	107972
93	54	5330-01-106-7287	96906	MS28775-262
93	55	3110-00-100-3130	60038	9185
93	56	5330-00-950-7722	03504	111482
94	1		03504	107994

CROSS-REFERENCE INDEXES

FIG.	ITEM	FIGURE AND ITEM STOCK NUMBER	NUMBER INDEX CAGEC	PART NUMBER
94	2		03504	111338
94	3		19207	1989104-13
94	4		12603	118700
94	5		12603	107995
94	6		12603	107996
94	7	5310-00-571-4506	03504	114434
94	8	5310-00-571-4569	03504	108028
94	9		12603	117535
94	10		03504	116920
94	11		12603	116939
94	12		03504	107991
94	13		60380	F236Q
94	14	3020-00-943-8784	03504	122506
94	15	5310-00-571-4577	03504	107993
94	16	2520-00-422-9739	03504	116921
94	17		12603	1079809
94	18	3110-00-100-6153	88042	AAF216CP20
94	19	5330-00-717-3480	03504	116923
94	20	2530-00-422-9736	03504	116937
94	21		12603	108475
94	22		12603	116938
94	23	5310-00-078-8634	76005	LM211-5
94	24	5305-00-071-2069	96906	MS90728-113
94	25	4730-00-075-1607	12603	710855
94	26		12603	108032
94	27	5310-00-333-7562	35301	20-502
94	28	5305-00-724-5906	96906	MS90725-156
94	29	5310-01-105-9397	12603	4E10
94	30	5330-00-587-3468	03504	108031
94	31	5365-00-484-9597	12603	224073
95	1	2530-00-420-8600	92867	01000896
95	2	5355-00-668-1925	92867	26037400
95	3	5315-00-359-0752	92867	396
95	4		97907	9025862
95	5		92867	1884L
95	5		92867	1884R
95	6	5320-00-830-6068	92867	503
95	7	5315-00-842-3044	96906	MS24665-283
95	8	5310-00-550-2326	73693	A1301
95	9	5340-00-286-4084	75345	885
95	10	5365-00-844-3875	92867	395
95	11	3040-00-359-0603	92867	181B
95	12	5315-00-731-3502	92867	480
95	13		92867	1153
95	14		92867	533143C
95	15	5330-00-710-2698	92867	746
95	16	5355-00-668-5363	92867	469
95	17		12603	18C1512
95	18	5310-00-407-9566	96906	MS35338-45
95	19		92867	YTL191561
95	20		92867	302E

CROSS-REFERENCE INDEXES

FIGURE AND ITEM NUMBER INDEX
STOCK NUMBER

CAGEC

PART NUMBER

FIG.	ITEM	FIGURE AND ITEM NUMBER INDEX STOCK NUMBER	CAGEC	PART NUMBER
95	21	5305-00-051-4076	96906	MS90727-34
95	22	5340-00-978-8848	40152	2J8300
95	23	5315-01-235-4689	12603	4F08127
95	24	5315-00-187-9572	96906	MS24665-621
95	25	5310-00-464-4805	12603	18D05
95	26		12603	565105
95	27	5310-01-105-9397	12603	4E10
95	28		96906	MS90725-165
96	1		06848	317232
96	2		03504	107914
96	3		06848	317239
96	4	5305-00-103-9814	12603	1C636
96	5	5310-01-105-9397	12603	4E10
96	6	2530-00-020-4624	23862	2399044
96	7		06848	901628
96	8	5310-00-149-8602	27296	41691-58
96	9		06848	48680
96	10	2530-00-422-9719	14892	308389
96	11	2530-00-852-1212	22337	WB14843
96	12		06848	307927
96	13	5320-00-285-1038	06848	70S3
96	14		12603	10F04
96	15	4710-00-423-0510	03504	107912
96	16		06848	49185
96	17	5310-00-011-5093	96906	MS35338-65
96	18	2530-00-422-9822	40152	943455
96	19	5310-00-791-7640	12603	2D12
96	20	5310-00-045-3296	96906	MS35338-43
96	21		06848	308716
96	22		06848	309716
96	23		06848	317245
96	24	2530-00-400-6376	14892	317246
96	25		06848	317247
96	26		06848	317238
96	27	5305-00-979-5539	14892	29491
96	28		06848	317240
96	29	5360-00-349-8236	14892	317241
96	30		14892	317243
96	31		06848	317242
96	32	2530-00-019-7428	11083	9M5138
96	33		12603	2C720
96	34	5310-00-209-0965	96906	MS35338-47
97	1	2530-00-103-5510	97153	2-968
97	2	2530-00-431-6294	97153	59-72
97	3	2530-00-194-4255	97153	184-194
97	4	2530-00-431-6302	97153	57-308
97	5	5330-00-078-4706	30379	9118261
97	6	2530-00-083-5671	97907	9032924
97	7	5360-00-987-8436	97153	21-186
97	8		97153	8-178
97	8	2530-00-450-9276	97153	8-177

CROSS-REFERENCE INDEXES

FIG.	ITEM	FIGURE AND ITEM STOCK NUMBER	NUMBER INDEX CAGEC	PART NUMBER
97	9	2530-00-919-0799	97153	397-6
97	10	2530-01-230-5572	97153	72-142
97	11		97153	22-240
97	12		97153	43-516
97	13		97153	26-117
97	14		97153	63-228
98	1	2530-00-980-3238	97153	87-97-1
98	2		97153	32-326
98	3	5330-01-177-5917	97153	68-296
98	4	2530-00-920-3526	97153	116-34-2
98	5	5360-00-974-7106	97153	40-224
98	6		97153	68-293
98	7		97153	260-222
98	8	5305-00-939-9204	96906	MS90725-187
98	9		97153	80-322
98	10	5365-00-804-7684	96906	MS16625-56
98	11		97153	80-305
98	12		11083	2R1254
98	13		97153	130-10
98	14		97153	68-295
98	15		97153	74-292
98	16		97153	68-309
98	17	3120-00-932-0764	25472	26-90
98	18		97153	80-250
98	19		97153	80-265
98	20		97153	85-289
98	21		79136	5000-300
98	22		97153	148-60
98	23		12603	18C1224
98	24	5310-00-045-3296	96906	MS35338-43
98	25	5305-01-076-4922	12603	18C1232
98	26	5310-00-891-1750	96906	MS35691-62
99	1	2530-00-420-8602	06853	7012-08
99	2		06853	237139
99	3		06853	236242
99	4	2530-00-844-2524	19207	11602158
99	5	4820-00-164-3445	06853	240832
99	6		06853	211155
99	7	4820-00-160-9153	06853	239093
99	8	5360-00-852-0840	06853	234833
99	9	5330-00-604-3368	06853	214749
99	10		06853	239092
99	11	4820-00-484-3538	06853	239750
99	12	5360-00-977-0780	06853	235729
99	13	5330-00-733-4599	06853	236728
99	14	4820-00-160-9830	06853	234840
99	15	4730-00-427-3403	06853	238253
100	1		06853	232685
100	2	2530-00-601-4094	06853	234482
100	3	2530-00-601-2947	23382	68227470
100	4	5310-01-024-7552	06853	230401

CROSS-REFERENCE INDEXES

FIG.	ITEM	FIGURE AND ITEM STOCK NUMBER	NUMBER INDEX CAGEC	PART NUMBER
100	5		06853	237717
100	6		06853	238375
100	7		06853	238376
100	8	5330-00-604-3368	06853	214749
100	9		06853	237720
100	10	5360-00-601-2944	06853	237716
100	11	4730-00-427-3403	06853	238253
100	12		06853	237946
100	13	5330-00-171-9876	06853	233351
100	14	4820-00-404-9838	06853	241845
100	15		06853	241846
100	16		06853	232702
100	17		06853	242994
100	18	4820-00-427-3576	06853	241586
100	19	5330-00-585-0580	06853	231007
100	20	4820-00-601-2964	06853	237709
100	21		06853	237837
100	22	2530-00-602-1273	06853	237744
100	23	5310-00-959-4679	96906	MS35340-45
100	24	5306-00-054-6975	80064	2585163-32
101	1	2540-00-852-5955	06853	226834
101	2	2540-00-450-9534	06853	226835
101	3	5365-00-650-0979	06853	236290
101	4	3120-00-629-2559	06853	236288
101	5	5315-00-865-4856	06853	238474
101	6	5315-00-978-2019	06853	238888
101	7	5305-00-051-4076	96906	MS90727-34
101	8	2530-00-422-9720	06853	236979
101	9	2530-00-767-8270	06853	236980
101	10		12603	118005
101	11		06853	242093
101	12	4730-00-044-4577	30780	1-4SHPS
101	13		12603	34F08
101	14	5310-00-959-4679	96906	MS35340-45
101	15	5305-00-626-0219	06853	203821
101	16	5315-00-898-9823	96906	MS16562-131
101	17	2530-00-775-5723	06853	236982
101	18	2530-00-818-1631	06853	242094
101	19	2530-00-851-7674	06853	277863
102	1	5365-00-804-2782	96906	MS16625-1162
102	2	2530-00-980-2376	06853	229502
102	3	5305-01-160-9614	06853	242109
102	4	5310-00-980-2380	06853	239708
102	5	4820-00-980-2377	06853	239615
102	6	5360-00-152-0332	06853	239737
102	7		06853	243709
102	8	5330-00-980-2378	06853	239645
102	9	5360-00-152-0334	06853	239627
102	10	5330-00-883-2799	06853	239136
102	11	2530-00-283-9210	06853	240960
102	12	4820-00-980-2379	06853	239979

CROSS-REFERENCE INDEXES

FIG.	ITEM	FIGURE AND ITEM NUMBER INDEX		PART NUMBER
		STOCK NUMBER	CAGEC	
102	13		06853	239633
102	14	5360-00-629-2560	06853	235829
102	15	2530-00-079-8458	06853	277854
102	16	4820-01-069-6530	06853	243011
102	17	5340-00-931-4527	11083	50768
102	18		06853	243019
102	19	5310-00-121-8217	06853	239713
102	20	5306-00-119-4755	06853	239640
102	21	2530-00-980-2384	06853	239668
102	22	5330-00-085-3494	06853	239643
102	23		06853	243030
103	1		06853	7015-03
103	2		06853	243509
103	3	2530-00-792-8390	06853	229596
103	4		09367	0918850
103	5		06853	239571
103	6		06853	239712
103	7		06853	234972
103	8		06853	239573
103	9	5330-00-470-7960	06853	239743
103	10		06853	239881
103	11		06853	278653
103	12		06853	243509
103	13	5310-00-121-2803	06853	239943
103	14	4820-00-852-1211	06853	239942
103	15		06853	242408
103	16		06853	239575
103	17	5330-00-125-2948	06853	240373
103	18	4820-00-792-8391	06853	240372
103	19	4820-00-422-9718	06853	239597
103	20	5310-00-081-4219	96906	MS27183-12
103	21	5306-00-680-6534	06853	203788
103	22	4730-00-012-7951	06853	230111
103	23	4730-00-427-5121	06853	238807
103	24		81343	8 130109A
104	1	2530-00-999-4775	06853	276948
104	2	5310-00-835-2037	96906	MS35691-53
104	3		80020	A89816-40
104	4	9390-00-353-0465	11083	8F7322
104	5		06853	222260
104	6	5360-00-532-4260	06853	231540
104	7	5360-00-929-3484	11083	2R1691
104	8		06853	233023
104	9		06853	229572
104	10		06853	321536
104	11	2530-00-919-8628	06853	236530
104	12		06853	222257
104	13		06853	222259
104	14		06853	231533
104	15	5310-00-959-4679	96906	MS35340-45
104	16	5310-00-880-7746	96906	MS51968-5

CROSS-REFERENCE INDEXES

FIG.	ITEM	FIGURE AND ITEM STOCK NUMBER	NUMBER INDEX CAGEC	PART NUMBER
104	17	5305-00-137-3093	06853	231826
104	18	5310-00-595-7237	96906	MS35333-42
104	19	5310-00-087-0306	06853	202981
104	20	5310-00-208-9572	06853	203147
104	21		06853	230675
104	22		06853	202986
104	23	5310-00-835-2037	96906	MS35691-53
105	1	2910-00-999-5009	15434	BM92467
106	1		12603	561792
106	2	5310-01-238-1440	12603	60D6
106	3		12603	18C616
106	4	4720-00-880-3215	63906	6GABB4MB25 IN
106	5		87373	0107-4-4
106	6	2530-00-420-8603	06853	7010-03
106	7	5340-01-179-1148	06853	234845
106	8	5306-00-519-6666	97907	9030495
106	9	5310-00-763-0038	06853	233997
106	10	4730-00-774-9906	70026	R500-4-4
107	1		06853	276270
107	2	5305-00-519-7976	06853	239903
107	3	5310-00-550-1130	96906	MS35333-40
107	4	2530-00-794-9167	06853	229777
107	5	4820-01-106-1756	06853	239901
107	6	5330-00-167-8209	06853	239898
107	7		06853	240236
107	8	5360-00-923-5799	06853	239904
107	9	5330-00-465-6638	06853	238327
107	10	2530-01-116-5891	06853	239905
107	11	5330-00-890-3536	06853	240457
107	12		06853	241691
107	13		06853	239909
107	14	2530-00-420-8605	06853	277587
107	15		06853	239908
107	16		06853	239907
107	17	2530-01-116-8495	06853	239910
107	18		11083	404245
107	19	5310-00-519-6552	06853	239911
107	20	5330-00-852-1312	06853	231159
107	21	2530-01-116-6807	06853	239939
107	22	5315-01-044-3195	06853	241556
107	23	5330-00-579-3158	96906	MS28775-008
107	24		06853	241455
107	25		06853	240297
108	1		03504	116695
108	2	5330-00-946-7861	03504	112332
108	3	3110-00-340-6968	60038	48684
108	4	2530-00-424-9965	03504	116732
108	5	3110-00-278-6802	60038	48620
108	6		12603	116733
108	7	3110-00-277-0636	60038	46720
108	8	2530-00-194-4361	03504	116696

CROSS-REFERENCE INDEXES

FIG.	ITEM	FIGURE AND ITEM STOCK NUMBER	NUMBER INDEX CAGEC	PART NUMBER
108	9	3110-00-277-0637	60038	46790
108	10		12603	111461
108	11	5310-00-981-5144	03504	111656
108	12	2530-00-021-2386	03504	112217
108	13	5310-00-349-8244	03504	107986
108	14		12603	107984
108	15	5310-00-587-3445	03504	107985
108	16	2640-00-914-4658	02280	482352
108	17		53477	1449
108	18	2640-00-267-2982	81348	ZZ-V-25/TY4/CL2
108	19		12603	564550
108	20	2530-00-431-6305	52993	A1-524900950
108	21	2530-00-194-4363	22337	534716600
108	22	2530-00-400-6370	22337	F31B
108	23	5330-00-629-1698	73842	OR329T
108	24	2530-00-930-4581	22337	LR29EML
108	25		40152	561876
108	26	5330-00-579-3156	96906	MS28775-116
108	27	5330-00-337-8593	96906	MS29513-121
108	28		40152	561839
109	1		81348	ZZ-T-1083E/GP2A/ 29.5-29/28/EMGD
110	1	5305-00-051-4076	96906	MS90727-34
110	2	5310-00-242-7821	12603	664403
110	3	5315-00-276-5713	52788	252993
110	4	2530-00-878-7045	52788	758262
110	5	2530-00-422-9836	40152	561189
110	6	4730-00-172-0028	96906	MS15003-4
110	7		40152	554737
110	8	5310-00-431-6938	12603	64018
110	9	4710-00-237-0006	40152	561191
110	10	5310-00-727-9040	90407	58646M11
110	11		12603	1F420
110	12	2530-00-983-2571	98349	L24VC12
110	13		12603	10H2
110	14	2530-00-405-4125	52788	5693783
110	15	5310-00-736-9979	52788	264772
110	16		52788	254291
110	17		40152	561286
110	18	5310-00-671-4109	95019	500357-13
110	19		12603	18C848
110	20	5310-00-464-4805	12603	18D05
110	21		12603	561312
110	22	5310-00-470-5747	12603	1D05
110	23	5310-00-407-9566	96906	MS35338-45
110	24		12603	611277
110	25		52788	5693792
111	1	2530-00-431-6292	52788	5694089
111	2	5330-00-505-6066	52788	265283
111	3		52788	5683315
111	4	3120-00-662-2181	52788	266036

CROSS-REFERENCE INDEXES

FIGURE AND ITEM NUMBER INDEX

FIG.	ITEM	STOCK NUMBER	CAGEC	PART NUMBER
111	5		52788	56860018
111	6	3110-00-293-8542	96906	MS17131-49
111	7	5360-00-200-5434	52788	262250
111	8		24617	5664812
111	9	3110-00-227-4834	52788	262251
111	10	3110-00-079-7448	96906	MS19061-4
111	11		52788	262252
111	12		52788	262253
111	13	5310-00-290-1405	52788	262256
111	14	5310-01-231-7353	52788	262255
111	15		52788	262254
111	16	4730-00-702-6932	78500	P18
111	17	3040-00-769-6426	52788	267126
111	18		52788	266678
111	19	5310-00-098-2201	52788	605142
111	20	5330-00-164-3580	05415	266674
111	21		52788	267387
111	22	3120-00-737-3552	52788	266034
111	23		52788	267386
111	24	5310-00-835-2036	96906	MS35691-29
111	25	5310-00-637-9541	96906	MS35338-46
111	26	5305-00-115-9526	96906	MS18154-58
111	27		52788	5694092
111	28	5305-00-499-9360	83299	326K98
111	29	5340-00-737-6869	52788	266506
111	30	2530-00-523-1797	52788	266505
111	31	3110-00-100-6152	96906	MS19059-2415
111	32		52788	267608
111	33	2530-00-431-6293	52788	5694093
111	34		52788	5694094
111	35		52788	5686216
111	36	2590-00-164-0729	52788	265316
112	1		40152	561428
112	2	5305-00-349-8324	62983	61321
112	3		62983	229633
112	4		62983	S220888
112	5		62983	S289476
112	6		62983	S216327
112	7		62983	297504
112	8		62983	297718
112	9		62983	283871
112	10		62983	S214299
112	11		62983	S233411
112	12		62983	297501
112	13		88044	AN6230B31
112	14		62983	271817
112	15		88044	AN6230B28
112	16	5330-00-579-3166	96906	MS28775-233
112	17		62983	266392
112	18	5365-00-663-2747	80756	RR334
112	19	5365-00-715-1152	96906	MS16624-1037

CROSS-REFERENCE INDEXES

FIG.	ITEM	FIGURE AND ITEM STOCK NUMBER	NUMBER INDEX CAGEC	PART NUMBER
112	20		43332	X1E3307
112	21		62983	265575
112	22	5330-00-758-0400	62983	194878
112	23		07200	162237S 1
112	24	5310-00-849-2129	62983	197411
112	25		62983	290432
112	26	5330-00-979-3466	40152	552161
112	27		62983	223890
112	28	4320-00-432-1645	12603	240762
112	29	5305-00-915-8087	96906	MS18154-113
112	30	5310-00-671-4109	95019	500357-13
112	31		40152	561806
112	32	5330-00-930-6867	12603	2539044
112	33	5310-01-105-9397	12603	4E10
112	34		12603	18C1024
113	1	5310-01-105-9397	12603	4E10
113	2	5305-00-724-7248	96906	MS90728-171
113	3	4730-00-089-3406	81349	MS2525/16-24
113	4	5305-00-071-2069	96906	MS90728-113
113	5	5310-00-671-4109	95019	500357-13
113	6	5330-00-913-7206	89749	1306622
113	7		12603	40152
113	8	5330-00-945-1956	89749	1306624
113	9	4730-00-922-2308	92679	295698R 1
113	10	5310-00-180-0277	96906	MS35333-76
113	11	5305-00-068-0511	96906	MS90728-62
113	12	4720-00-913-1179	40152	565145
113	13		12603	561389
113	14		12603	561799
113	15		12603	561800
113	16	5305-01-179-4403	12603	18C624
113	17	5310-01-238-1440	12603	6006
113	18	5340-00-454-9523	40152	561672
113	19	5310-00-349-8242	40152	565280
113	20	5305-00-939-0608	96906	MS18153-61
113	21		12603	561804
113	22	4720-00-913-1180	40152	565149
113	23	4730-01-105-4307	40152	89F8
113	24	5305-00-269-3242	96906	MS90727-66
113	25		12603	561366
113	26		08288	MS35305-37
113	27		12603	561803
113	28		12603	561369
113	29		12603	8C640
113	30		12603	561399
113	31		12603	564592
113	32	5330-00-931-2065	89749	1306626
113	33		05643	13F02
113	34		12603	18C616
113	35		12603	561400
113	36		40152	580282

CROSS-REFERENCE INDEXES

FIG.	ITEM	FIGURE AND ITEM NUMBER INDEX		PART NUMBER
		STOCK NUMBER	CAGEC	
113	37	4720-00-949-0457	24161	24HB
113	38	4720-00-190-8757	63906	16F-16SF-16SF90-18.00
114	1	5306-00-436-4395	40152	561132
114	2	4730-00-050-4208	96906	MS15003-1
114	3	5310-00-484-5731	12603	18D22
114	4	4730-00-050-4203	96906	MS15001-1
114	5		40152	561226
115	1		40152	561221
115	2	5310-00-982-5009	96906	MS21045-10
115	3		72962	49NTU2812
115	4		40152	565272
115	5	4320-00-971-2066	40152	565285
115	6		12603	565104
115	7		90201	714496
115	8	5330-00-928-8917	40152	565027
115	9	3040-00-431-6307	40152	565273
115	10	5330-00-708-3472	40152	25K40500
115	11	5330-00-922-8169	89749	73K250
115	12	2530-00-425-5673	40152	565229
115	13		12603	18C1068
115	14		40152	565200
115	15		12603	591517
115	16		12603	549131
115	17	5330-01-076-4992	12603	549130
115	18		12603	591516
115	19		12603	565288
115	20	5330-00-297-9834	73680	21158-1471
115	21		12603	565227
115	22		12603	28H16110
115	23		12603	565282
115	24	5330-00-862-9791	40152	25K40120
115	25		12603	565290
115	26		12603	565240
115	27	3120-00-587-4781	51588	B24L
116	1	5330-00-352-9280	79150	24998
116	2	5310-00-209-0965	96906	MS35338-47
116	3	5306-00-255-4709	72582	138269
116	4	5330-00-265-1097	96906	MS29513-129
116	5	3110-00-932-8636	00658	A2194
116	6		52788	5662474
116	7		52788	5665167
116	8		52788	5665164
116	9	3110-00-932-8636	00658	A2194
116	10	5310-00-768-0251	52788	5682242
116	11	5330-00-325-6310	52788	5660799
116	12	2530-00-431-6296	52788	5688145
116	13	5310-00-933-8123	96906	MS35340-49
116	14		52788	9414506
116	15	4820-00-450-9279	40152	946834
116	16		01604	615289

CROSS-REFERENCE INDEXES

FIG.	ITEM	FIGURE AND ITEM NUMBER INDEX STOCK NUMBER	CAGEC	PART NUMBER
116	17		14892	610828
116	18		01604	610827
116	19	5330-00-641-0231	96906	MS28775-216
116	20		14892	615294
116	21		01604	XLB14443
116	22		01604	909857
116	23		01604	610826
116	24	5330-00-325-6310	52788	5660799
116	25	2530-00-431-6309	14892	615291
116	26	5360-01-114-9198	01604	615292
116	27		52788	5688147
116	28	5330-00-585-8247	96906	MS28775-232
116	29		52788	5688122
116	30	5330-00-584-0263	96906	MS28775-218
116	31		52788	5688123
116	32	3110-00-902-3754	60380	BH2012X0H
117	1	5310-00-584-7888	96906	MS35338-51
117	2	5305-01-076-4922	12603	18C1232
117	3	4710-00-431-6497	40152	561479
117	4	2510-00-423-0884	40152	561609
117	5	3120-00-489-8381	40152	561092
117	6	3120-00-466-2017	40152	561091
117	7	3120-00-489-8382	40152	561186
117	8	5315-00-928-8916	40152	1508161
117	9	5365-00-200-7367	96906	MS16624-1450
117	10		12603	18D24
117	11	5315-00-995-6840	40152	1508162
117	12	5340-00-255-6619	40152	1S48429
117	13		12603	24C24184
117	14	2420-00-238-9075	40152	561087
118	1		12603	565129
118	2		12603	561685
118	3	5310-01-183-1363	12603	25E28
118	4	5310-00-584-7888	96906	MS35338-51
118	5	5305-01-076-4922	12603	18C1232
118	6	2510-00-430-2835	40152	561682
118	7		40152	561761
118	8		12603	18C1224
119	1	3120-00-760-5731	40152	561085
119	2	5365-00-720-8065	96906	MS16625-700
119	3		12603	561196
119	4	3120-00-763-7895	40152	561232
119	5	5310-00-484-5734	12603	63D32
119	6	5306-00-457-1533	40152	561736
119	7	5330-00-585-8249	96906	MS28775-246
119	8		40152	561088
119	9	5330-00-764-5320	12603	25K40524
119	10		40152	561086
119	11		12603	18C1436
120	1	5315-00-839-5821	96906	MS24665-351
120	2		12603	561478

CROSS-REFERENCE INDEXES

FIG.	ITEM	FIGURE AND ITEM NUMBER INDEX		PART NUMBER
		STOCK NUMBER	CAGEC	
120	3		12603	564584
120	4		12603	564583
120	5		12603	713087
120	6	2510-00-404-7020	40152	564832
120	7	5305-00-082-6821	96906	MS90727-186
120	8		12603	23E12
120	9	5310-01-183-1363	12603	25E28
120	10	4730-00-050-4208	96906	MS15003-1
121	1		40152	561421
121	2	5310-00-180-0277	96906	MS35333-76
121	3		12603	18C636
121	4	2540-00-972-7915	40152	527383
121	5	5315-00-839-5821	96906	MS24665-351
121	6	5315-00-809-2742	40152	527384
121	7	5315-00-929-7304	40152	564967
122	1	2540-00-047-3926	19207	8710630
122	2	2540-00-237-3693	19207	7714880
122	3	5360-00-704-4253	19207	7044253
122	4	4730-00-050-4208	96906	MS15003-1
122	5	5315-00-597-7399	96906	MS24665-631
122	6	5310-00-682-5684	96906	MS35692-1624
122	7	5315-00-013-7214	96906	MS24665-359
122	8	4030-00-350-8968	19207	506882
122	9		19207	42C15120-205
122	10	5305-00-253-5626	96906	MS21318-47
122	11	5315-00-187-9591	45717	L6451-101
122	12	5310-00-771-4911	19207	7714911
122	13		19207	871626
122	14	4730-00-047-3946	19207	8710628
122	15	3040-00-821-2275	19207	8710629
122	16	2540-00-821-2277	19207	8710627
123	1		19207	8999235
123	2	2540-00-981-8496	74410	1271
123	3		74410	1272
123	4		74410	T96
123	5		74410	T56
123	6		74410	T9N
123	7	5315-00-846-0126	88044	AN380-8-12
124	1	5310-00-138-4265	40152	565332
124	2	3120-00-489-8379	40152	565324
124	3	3120-00-763-7895	40152	561232
124	4	3120-00-489-8380	40152	561375
124	5	2510-00-430-2834	40152	561284
124	6	4730-00-050-4203	96906	MS15001-1
124	7		40152	561229
124	8	5310-00-584-7888	96906	MS35338-51
124	9	5305-00-762-6041	96906	MS90727-189
125	1		40152	561289
125	2	5340-00-757-6392	40152	561327
125	3	5310-00-736-9979	52788	264772
125	4	5305-00-869-2281	12603	18C1848

CROSS-REFERENCE INDEXES

FIG.	ITEM	FIGURE AND ITEM STOCK NUMBER	NUMBER INDEX CAGEC	PART NUMBER
125	5		12603	561288
125	6		12603	18C824
125	7	5310-00-671-4109	95019	500357-13
125	8	5310-00-298-2233	12603	664406
125	9	2540-00-103-2296	40152	561319
125	10	2540-00-010-2803	40152	565166
125	11	5340-00-101-4742	40152	561322
125	12	3830-00-103-8891	40152	561323
125	13	5315-00-018-7988	96906	MS24665-493
125	14		40152	561326
125	15		40152	564785
125	16	3120-00-477-9913	40152	561084
125	17	5340-00-138-9775	40152	561110
125	18	5306-00-153-1968	12603	21C1632
125	19	5340-00-138-9776	40152	561330
125	20		40152	561331
126	1	5310-00-349-8242	40152	565280
126	2	5305-00-269-3242	96906	MS90727-66
126	3		40152	561093
126	4		12603	18C622
126	5		12603	18D06
126	6	5310-00-180-0277	96906	MS35333-76
126	7	5305-00-688-2111	96906	MS90728-63
127	1	5306-00-225-9088	96906	MS90726-33
127	2	2540-00-425-5853	08993	290C178
127	3		16562	07-564881
127	4	5305-00-939-0608	96906	MS18153-61
127	5	5310-00-180-0277	96906	MS35333-76
127	6	5310-00-349-8242	40152	565280
127	7		12603	945647
127	8	5310-01-238-1440	12603	60D6
127	9	2510-00-404-7036	40152	565156
127	10	5305-00-269-3235	96906	MS90727-59
127	11	5310-00-464-4805	12603	18D05
127	12	5340-00-311-4107	71843	23998
127	13	5305-00-051-4076	96906	MS90727-34
127	14		12603	564880
127	15	5325-00-285-8363	96906	MS35489-45
127	16		08993	290C189
127	17	5305-00-267-8952	96906	MS90727-3
127	18		12603	564963
127	19	5310-00-139-6732	40152	564962
127	20		12603	18D12
127	21		12603	564964
127	22		74928	67
127	23		12603	24C12104
127	24	2420-00-405-0038	40152	945663
127	25		90179	1-4ENSOLITETYPE I
128	1		12603	945651
128	2	5305-01-179-4403	12603	18C624
128	3		40152	3-16X3-8

CROSS-REFERENCE INDEXES

FIG.	ITEM	FIGURE AND ITEM STOCK NUMBER	NUMBER INDEX CAGEC	PART NUMBER
128	4		12603	51D10
128	5	5305-00-989-7435	96906	MS35207-264
128	6		08993	290C220
128	7	2510-00-425-5873	40152	945660
128	8	5310-00-081-4219	96906	MS27183-12
128	9	5310-00-464-4805	12603	18D05
128	10	5310-00-877-5796	96906	MS21044N4
128	11		12603	15C14
128	12		12603	945666
128	13	5305-00-267-8953	96906	MS90727-5
128	14		40152	945665
128	15	5320-00-435-2086	12603	1H406
128	16		12603	945652
128	16		12603	945653
128	17		78189	3532-18-10
128	18	5355-00-231-6445	16662	07-945662
128	19		40152	945668
128	20	2540-00-490-5469	40152	945645
128	21	5355-00-231-6445	16662	07-945662
128	22		40152	945661
128	23		60893	D1520
128	24	2540-00-410-4452	40152	945644
129	1		19207	4882106-76
129	2		11266	945649
129	3		19207	4882106-104
129	4	9340-00-102-6479	08993	290C221
129	5	2510-00-425-0136	08993	290C1525
129	6		12603	290C15256M60-1
129	7		19207	4882106-112
129	8	9340-00-102-8326	40152	945650
130	1	2510-00-124-1276	40152	564923
130	2	5350-00-426-0680	40152	565138
130	3	5305-00-725-0135	96906	MS90727-138
130	4		40152	564920
130	5	5310-00-982-6808	96906	MS21044N9
130	6		12603	564919
130	7		12603	564926
130	8	2510-00-124-7154	40152	564924
130	9		12603	564138
130	10		40152	564921
130	11	5305-00-725-0135	96906	MS90727-138
130	12	5310-00-982-6808	96906	MS21044N9
130	13		12603	564925
130	14		40152	564922
130	15		12603	18C1236
130	16		12603	18C622
130	17	5310-00-349-8242	40152	565280
130	18		40152	565316
130	19		12603	60D6
130	20	5310-00-877-5795	96906	MS21044N8
130	21		12603	565210

CROSS-REFERENCE INDEXES

FIG.	ITEM	FIGURE AND ITEM NUMBER INDEX		PART NUMBER
		STOCK NUMBER	CAGEC	
130	22	5305-00-719-5238	96906	MS90727-115
130	23		12603	18C828
130	24	2510-00-237-0010	40152	561883
130	25		40152	565139
130	26		12603	18D12
131	1	5340-00-427-5803	40152	561418
131	2	5310-00-180-0277	96906	MS35333-76
131	3	5305-00-269-3234	96906	MS90727-58
131	4	5306-00-068-0514	96906	MS90727-7
131	5	2420-00-405-0040	34981	3920
131	6	5305-00-051-4076	96906	MS90727-34
131	7	2530-00-919-5177	40152	565054
131	8		40152	565134
131	9	2420-00-405-0042	08993	291C138C
131	10		34981	3823
131	11	2420-00-405-0039	34981	3821
132	1		12603	564977
132	2	2540-00-223-6123	09704	115773
132	3	2540-00-192-9083	09704	1175-18HB
132	4		09704	7-4
132	5		09704	1175-18HF
132	6	5310-00-407-9566	96906	MS35338-45
132	7	5305-00-051-4076	96906	MS90727-34
132	8		76359	1970-41
132	9	2540-00-425-0105	76359	2021
132	10	5305-00-939-0608	96906	MS18153-61
132	11	5310-00-464-4805	12603	18D05
132	12		76359	C1933-3
132	13	5310-00-080-6004	96906	MS27183-14
132	14	5305-00-269-3208	96906	MS90725-57
132	15	2540-00-139-4318	40152	565265
132	16		74914	5000-51-5
132	17		74914	5000-51-60
132	18		74914	5000-51-71
132	19		74914	5000-52-31
132	20	5310-00-080-6004	96906	MS27183-14
132	21	5305-00-269-3208	96906	MS90725-57
133	1	2540-00-410-1906	40152	561048
133	2		72962	51-040-187-1000
133	3		71044	61180
133	4		71044	61170
133	5		70523	4194
133	6		11897	7767
133	7		71044	61181
133	8		71044	61182
133	9		71044	61172
133	10		71044	61179
133	11		71044	61173
133	12	3120-00-349-8289	71044	25833-801
133	13		72962	51-040-187-0750
133	14		71044	61168

CROSS-REFERENCE INDEXES

FIGURE AND ITEM NUMBER INDEX

FIG.	ITEM	STOCK NUMBER	CAGEC	PART NUMBER
133	15		71044	23784
133	16		71044	61169
133	17		71044	23784
133	18	3120-00-423-7577	71044	23783-801
133	19	3120-00-423-7577	71044	23783-801
134	1	5365-00-842-2613	96906	MS16633-1062
134	2	2540-00-936-6207	71044	26082-801
134	3		71044	22879
134	4	5360-00-103-8732	71044	26299
134	5		71044	26444
134	6		71044	61164
134	7		71044	61178
134	8		71044	25869
134	9		70417	T1007-5
134	10		71044	61165
134	11		72962	51-040-187-1000
134	12		71044	61166
134	13		12603	61D6
134	14		71044	25701
134	15	4710-00-432-1858	71044	25695-802
134	16		12603	18C616
134	17	5310-00-180-0277	96906	MS35333-76
134	18		72962	59-040-187-1-500
134	19		71044	61171
134	20	2540-00-932-7412	71044	26298-802
134	21		71044	26421
134	22		71044	24128
134	23		71044	353-14
134	24	5310-00-732-0559	96906	MS51968-8
134	25		71044	351097
134	26		71044	26085
134	27		71044	26153
134	28		71044	61185
134	29	5310-00-407-9566	96906	MS35338-45
134	30		71044	350002
134	31		71044	351104
134	32		71044	61176
134	33		71044	23094
134	34		71044	22453
134	35	3120-00-242-0666	71044	61183
134	36		71044	61184
134	37	3110-00-555-5310	43766	605
134	38		71044	353-27
134	39		71044	61174
134	40		71044	25594
134	41		71044	61175
134	42		72962	51-040-187-1000
134	43		71044	24129
135	1		40152	561960
135	2	5305-00-051-4076	96906	MS90727-34
135	3	5310-00-407-9566	96906	MS35338-45

CROSS-REFERENCE INDEXES

FIG.	ITEM	FIGURE AND ITEM STOCK NUMBER	NUMBER INDEX CAGEC	PART NUMBER
136	1	2540-00-523-1995	96906	MS53017-1
136	2		05083	9343
136	3	4730-00-287-1784	01276	4738-2-48
136	4		19207	8471710-18
136	5	4730-00-287-1784	01276	4738-2-48
136	6	4710-00-936-5983	40152	564942
136	7	4730-00-401-9162	70026	R900-4
136	8		40152	564944
136	9	4730-00-481-2291	70026	R750-4
136	10	2540-00-287-2317	82484	C1100-20
136	11	5315-00-811-1267	96906	MS20392-1C23
136	12	5315-00-017-9252	96906	MS24665-136
136	13	2540-00-852-1215	82484	S2310
136	14	4710-00-936-6026	40152	564943
136	15		40152	564826
136	16	4730-00-428-5505	70026	R500-4
136	17		11083	2M6332
136	18		81349	MI68857TYP EA
136	19		89749	3G1008
136	20	5310-00-080-9785	96906	MS45904-80
136	21	4730-00-231-5605	12603	26F1
136	22	5340-00-147-3266	19207	7409327
137	1	5340-00-224-7542	40152	565209
137	2	5305-00-115-9526	96906	MS18154-58
137	3		12603	51D10
137	4	2540-00-431-6530	40152	564983
137	5		12603	13G1240
137	6	5310-00-208-2855	14351	X18220
137	7	5310-00-732-0558	96906	MS51967-8
137	8	5310-00-637-9541	96906	MS35338-46
137	9	2540-00-136-1063	29637	S53-0178-0
137	10	5305-00-267-8953	96906	MS90727-5
138	1	4730-00-090-9252	98441	0107-4-4
138	2	4730-00-278-3912	89749	19F3
138	3	4720-00-766-9779	40152	564693
138	4	5310-00-877-5796	96906	MS21044N4
138	5	2590-00-900-1640	96906	MS51301-1
138	6	4730-00-819-3737	79470	141-15804
138	7		40152	564631
138	8	4730-00-428-5507	70026	R600-6
138	9	5306-00-068-0514	96906	MS90727-7
139	1	3040-00-422-9835	40152	564543
139	2	3040-00-422-9834	40152	564540
139	3	5310-00-407-6485	12603	60D06
139	4		12603	564538
139	5		12603	18C740
139	6	5310-00-088-0552	96906	MS21044N7
139	7		70434	4GABB4MB2401N
139	8		12603	76F3
139	9		06853	7007-66
139	10		06853	240232

CROSS-REFERENCE INDEXES

FIG.	ITEM	FIGURE AND ITEM NUMBER INDEX		
		STOCK NUMBER	CAGEC	PART NUMBER
139	11	4730-01-106-1757	06853	240233
139	12	5305-01-163-8191	06853	240407
139	13	5330-00-090-2128	06853	213630
139	14		12603	561693
139	15		94894	407
139	16		94894	517
139	17		94894	64A2-1506
140	1		45722	7TYPEZ
140	1		70709	06-07852-00
140	1	5305-00-253-5612	96906	MS21318-15
140	1	5305-01-029-6826	09990	39X4
140	2		08752	1652-562050
140	2		12603	220725
140	2		12603	220725
140	2		70709	01-31482-00
140	2		70709	01-31483-00
140	2	9905-00-733-7622	15434	105375
140	3		06853	7311-04
140	3		06853	7500-10
140	3		12603	455791
140	3		12603	455921
140	3		15434	135970
140	3	9905-00-740-9721	19207	7409721
140	3	9905-00-774-4284	06853	201499
141	1		40152	561429
141	2	5305-00-349-8324	62983	61321
141	3		62983	229633
141	4		62983	S220888
141	5		62983	S289476
141	6		62983	S216327
141	7		62983	297504
141	8		62983	S292459
141	9		62983	S262153
141	10		62983	297501
141	11		88044	AN6230831
141	12		62983	271817
141	13	5330-00-641-3345	88044	AN6230828
141	14	5330-00-579-3166	96906	MS28775-233
141	15		62983	266392
141	16	5365-00-663-2747	80756	RR334
141	17	5365-00-715-1152	96906	MS16624-1037
141	18	3110-00-555-5207	43334	3307X1E
141	19		62983	265575
141	20	5330-00-758-0400	62983	194878
141	21		07200	162237S1
141	22	5310-00-849-2129	62983	197411
141	23		62983	290432
141	24		62983	S233411
141	25		62983	S214299
141	26	5330-00-979-3466	40152	552161
141	27		62983	223890

CROSS-REFERENCE INDEXES

FIG.	ITEM	FIGURE AND ITEM NUMBER INDEX		PART NUMBER
		STOCK NUMBER	CAGEC	
141	28	4320-00-432-1645	12603	240762
141	29	5305-00-915-8087	96906	MS18154-113
141	30	5310-00-584-5272	96906	MS35338-48
141	31		40152	564687
141	32	5330-00-930-6867	12603	2539044
141	33	5310-01-105-9397	12603	4E10
141	34		12603	18C1024
142	1	5305-00-726-2551	96906	MS90727-164
142	2		12603	944143
142	3		12695	TR10
142	4	5310-00-925-9642	96906	MS21083N10
142	5		12603	565268
142	6		40152	549580
142	7		19207	11657375-5
142	8	5310-00-877-5795	96906	MS21044N8
142	9	2540-00-226-6335	40152	565148
142	10	5355-00-465-1064	72512	35
142	11	5310-00-732-0560	96906	MS51968-14
142	12		12603	561495
142	13		12603	4F10146
142	14	3120-00-866-9310	40152	561341
142	15		12603	565267
142	16	5305-00-719-5240	96906	MS90727-117
142	17		12603	561499
142	18	5315-00-187-9572	96906	MS24665-621
142	19	5340-00-137-3091	12603	2J10415
142	20	5310-00-275-3396	24617	8075420PC8028723
142	21		12603	561497
142	22		12603	561353
142	23	5305-00-269-3245	96906	MS90727-69
142	24	4710-00-431-6498	40152	561492
142	25		12603	18C844
142	26	5340-00-422-1649	40152	561346
142	27		40152	561494
142	28	5310-00-877-5795	96906	MS21044N8
142	29	5310-01-238-1440	12603	60D6
143	1	4730-00-050-4208	96906	MS15003-1
143	2	5305-00-058-9390	96906	MS51977-75
143	3	5310-00-137-3089	40152	582993
143	4	3120-00-913-9277	51588	836LH
143	5	5306-00-423-7732	40152	561618
143	6		12603	561157
144	1		12603	561158
144	2		40152	565276
144	3	3040-00-431-6526	40152	565278
144	4		12603	565291
144	5	5330-00-450-4657	40152	2516063
144	6	5330-00-064-7726	12603	25K40512
144	7		23705	565015
144	8	3040-00-431-6520	40152	565279
144	9		12603	25K80516

CROSS-REFERENCE INDEXES

FIG.	ITEM	FIGURE AND ITEM NUMBER INDEX		PART NUMBER
		STOCK NUMBER	CAGEC	
144	10		89749	73K433
144	11		12603	561385
144	12	5330-00-922-6338	40152	565186
144	13		40152	527496
144	14		12603	538156
144	15		12603	538155
144	16		40152	2501108
144	17	5330-00-425-5667	40152	565160
144	18		73680	21158-2035
144	19		40152	565297
144	20		40152	565195
144	21	5340-00-757-6326	12603	28H16130
144	22	5330-00-194-3705	88044	AN6227-29
144	23	2590-00-427-6078	40152	561166
144	24	5305-00-153-1969	12603	24C12112
144	25		12603	565277
144	26	5310-01-046-3910	72962	51N1260-126
145	1	4730-00-050-4208	96906	MS15003-1
145	2	5305-00-058-9390	96906	MS51977-75
145	3	5310-00-484-5731	12603	18022
145	4	3120-00-410-9818	51588	828L12
145	5	5306-00-436-4395	40152	561132
145	6		12603	531112
146	1		12603	565246
146	2	5305-00-719-5262	96906	MS90727-121
146	3	3040-00-431-6531	40152	565024
146	4	5310-00-349-9500	40152	565269
146	5		12603	565271
146	6	5310-00-877-5795	96906	MS21044N8
146	7		12603	561113
146	8	4320-00-234-2468	40152	565286
146	9		40152	565013
146	10	5330-00-579-6860	96906	MS28775-242
146	11	5330-00-450-9275	80201	714494
146	12		12603	251628
146	13		12603	561128
146	14		12603	561126
146	15		40152	561125
146	16		12603	561127
146	17		40152	561129
146	18	5330-00-929-9120	73680	68X1801
146	19		40152	561131
146	20		12603	565214
146	21		12603	28H16110
146	22	5330-00-543-3041	96906	MS28775-220
146	23		12603	565275
146	24	2590-00-431-6528	40152	564763
146	25	5330-00-782-7783	89749	73K244
146	26	5330-00-729-6632	96906	MS28775-244
146	27		40152	565270
147	1		92863	M2378-50

CROSS-REFERENCE INDEXES

FIG.	ITEM	FIGURE AND ITEM NUMBER INDEX STOCK NUMBER	CAGEC	PART NUMBER
147	2	4730-00-450-1560	92863	M2378-29
147	3		92863	1-220X1LNNYLOK
147	4		92863	M2378-18
147	5	5340-00-423-0307	92863	M2378-7
147	6	5330-00-436-4365	92863	M2378-15
147	7		92863	M2378-16
147	8	4820-00-932-9693	92863	M2378-25A
147	9	2940-01-115-0815	92863	M2378-10
147	10		92863	M2378-14
147	11		12603	946494
148	1		26622	BD50001-20-01
148	2		70709	01-31481-43
148	3	5310-00-239-0988	70709	06-07339-00
148	4		70709	06-08053-00
148	5	3040-00-138-8254	70709	01-31478-43
148	6	5365-00-760-7528	70709	01-31479-43
148	7	5365-00-484-5738	70709	01-31486-00
148	8	5330-00-618-0610	70709	01-31484-00
148	9	5330-00-241-5120	70709	01-31530-00
148	10		70709	01-31477-43
148	11		70709	10-31480-43
148	12	5305-00-728-6275	96906	MS51973-51
148	13		70709	06-08919-00
148	14	5330-00-613-7889	70709	01-31485-00
148	15		70709	01-31476-43
148	16		12603	17C724
148	17	5310-00-209-0965	96906	MS35338-47
148	18	5330-00-913-7203	89749	1306623
149	1		70709	BD500-10-20-10
149	2		70709	01-31487-43
149	3	5330-00-613-7889	70709	01-31485-00
149	4		70709	01-31481-43
149	5	5310-00-239-0988	70709	06-07339-00
149	6		70709	06-08053-00
149	7		70709	01-31478-43
149	8		70709	06-08919-00
149	9	5305-00-728-6275	96906	MS51973-51
149	10	5365-00-760-7528	70709	01-31479-43
149	11	5365-00-484-5738	70709	01-31486-00
149	12	5330-00-618-0610	70709	01-31484-00
149	13	5330-00-241-5120	70709	01-31530-00
149	14		70709	01-31584-43
149	15	5330-00-913-7203	89749	1306623
149	16		70709	01-31585-43
149	17	5310-00-671-4109	95019	500357-13
149	18	5305-00-071-2055	96906	MS90728-89
150	1		70434	16SF
150	2	5305-00-068-0511	96906	MS90728-62
150	3	5310-00-180-0277	96906	MS35333-76
150	4		40152	565146
150	5	5330-00-913-7206	89749	1306622

CROSS-REFERENCE INDEXES

FIG.	ITEM	FIGURE AND ITEM STOCK NUMBER	NUMBER INDEX CAGEC	PART NUMBER
150	6	4730-00-922-2308	92679	295698R1
150	7	5305-00-939-0608	96906	MS18153-61
150	8		12603	565143
150	9	4720-00-351-7320	40152	561812
150	10		40152	561824
150	11	5340-00-349-8296	40152	580282
150	12	4720-00-949-0457	24161	24HB
150	13		19207	7057810
150	14	4710-00-406-8929	40152	561739
150	15	5330-00-913-7202	89749	1306625
150	16	4730-01-200-8444	12603	13F04
150	17	5305-00-071-2069	96906	MS90728-113
150	18	5310-00-671-4109	95019	500357-13
150	19	4730-00-690-1174	63906	32SF2
150	20	4710-00-233-8080	40152	561680
150	21	4710-00-233-8077	40152	561830
150	22	5330-00-945-1956	89749	1306624
150	23	4710-00-432-1827	40152	561604
150	24		12603	17C728
150	25	5330-00-913-7203	89749	1306623
150	26	4730-00-089-3406	81349	M52525/16-24
150	27	4720-00-913-1193	40152	561643
150	28	5305-00-269-3236	96906	MS90727-60
150	29	5340-00-454-9524	40152	561645
150	30	5310-01-238-1440	12603	60D6
150	31		40152	564519
150	32	4720-00-422-9729	40152	561698
150	33	4730-00-137-5691	14242	T50E88-500-Z
150	34	5310-01-064-5486	12603	4E8
150	35		81349	M52471/3C4030310
150	36		40152	561834
150	37	4720-00-936-2188	40152	561602
150	38	4720-00-924-8461	40152	564585
150	39	4710-00-425-0346	40152	564935
150	40		12603	7C728
150	41		12603	564592
150	42		40152	561810
150	43	5340-00-454-9523	40152	561672
150	44	5310-00-349-8242	40152	565280
150	45	4710-00-233-8076	40152	564938
150	46	5305-00-915-8087	96906	MS18154-113
150	47		96906	MS33539-31
150	48		12603	13F02
151	1	5330-00-913-7203	89749	1306623
151	2	4710-00-432-1847	40152	564846
151	3	5330-00-913-7202	89749	1306625
151	4	4710-00-432-1846	40152	564840
151	5	4710-00-233-8078	40152	564855
151	6	4710-00-432-1848	40152	564850
151	7	5310-00-407-6485	72962	53N1610-064
151	8	5305-00-269-3240	96906	MS90727-64

CROSS-REFERENCE INDEXES

FIG.	ITEM	FIGURE AND ITEM STOCK NUMBER	NUMBER INDEX CAGEC	PART NUMBER
151	9	5305-00-939-0608	96906	MS18153-61
151	10		12603	564843
151	11	5305-00-071-2055	96906	MS90728-89
151	12	5310-00-209-0965	96906	MS35338-47
151	13	4730-00-920-8229	63383	20FS2
151	14		25622	BD50001-20-01
151	15	4720-00-996-7714	01276	FA1809NNN1050
151	16	5310-00-671-4109	95019	500357-13
151	17	5305-00-719-5219	96906	MS90727-111
151	18		63383	8SF2
151	19	5306-00-226-4829	96906	MS90728-36
151	20	5310-00-407-9566	96906	MS35338-45
151	21	2520-00-138-8033	40152	561394
151	22	4730-00-690-1174	63906	32SF2
151	23		12603	564884
151	24		12603	564837
151	25		12603	8C624
151	26	5340-00-450-1564	40152	561895
151	27	5310-00-349-8242	40152	565280
151	28	4710-00-432-1822	40152	561837
151	29		12603	561742
151	30	4730-00-171-0764	12603	31F4
151	31	4720-00-912-9842	40152	564994
151	32		12603	564856
151	33		12603	565075
151	34		12603	18C536
151	35	5310-00-464-4805	12603	18D05
151	36	4720-00-913-1176	01276	FL2607HGH1080
151	37		12603	893267
151	38		12603	1524698
151	39	5305-00-104-2832	12603	18C628
151	40		12603	564842
151	41		12603	88F6
151	42		12603	86F6
151	43		12603	64995
152	1	6680-00-422-9430	40152	561781
152	2		40152	561206
152	3		49234	EX1794H38
152	4		79136	5005-15
152	5	3930-00-851-4454	49234	EX1784H36
152	6	5330-00-709-0476	40152	25K40428
152	7		12603	561674
152	8	5305-00-269-3236	96906	MS90727-60
152	9	5310-00-180-0277	96906	MS35333-76
152	10	5340-00-311-4107	71843	2399B
152	11	5310-00-407-9566	96906	MS35338-45
152	12	5305-00-051-4076	96906	MS90727-34
152	13		12603	664427
152	14	5310-00-045-5001	96906	MS35340-50
152	15	5305-00-727-2283	96906	MS90727-162
152	16		01001	MSHB1505

CROSS-REFERENCE INDEXES

FIG.	ITEM	FIGURE AND ITEM STOCK NUMBER	NUMBER INDEX CAGEC	PART NUMBER
152	17	4730-01-135-8310	96906	MS49006-8
153	1	2420-01-058-9997	97403	13221E9268
153	2		97403	13220E6607-3
153	3		97403	13220E6607-4
153	4	5305-00-068-0510	96906	MS90728-60
153	5		97403	13220E6609
153	6		97403	13220E6603
153	6		97403	13220E6604
153	7	5325-00-290-3777	96906	MS35489-77
153	8	5310-00-732-0558	96906	MS51967-8
153	9	5310-00-637-9541	96906	MS35338-46
153	10	5310-00-905-4600	96906	MS51968-6
153	11	5306-00-050-1238	96906	MS90727-32
153	12	5305-00-253-5615	96906	MS21318-21
153	12	5305-00-253-5625	96906	MS21318-46
153	13		97403	13215E3577-2
153	13		97403	13220E6581
153	14		97403	13221E9269
153	15	5310-00-519-6626	96906	MS17829-24C
153	16		80204	ANSB27.2
153	17		97403	13220E8172
153	18	5305-01-033-8604	96906	MS90728-318
154	1	4730-00-819-3737	79470	141-15804
154	2	2530-00-931-2167	97153	221-8-1
154	3	5305-00-939-0608	96906	MS18153-61
154	4	5310-00-809-4061	96906	MS27183-15
154	5	5310-00-407-6485	12603	60D06
154	6	2520-00-395-7722	00736	A14132
154	7	4730-00-928-2432	12603	75F3
154	8	4730-00-336-9638	96906	MS51873-59
154	9	2530-00-403-0841	40152	561722
154	10	4730-00-061-8459	02570	S-600-1-6
154	11	4710-00-432-1852	40152	565334
154	12		30327	720FS3
154	13	4730-00-384-0189	96906	MS51873-75B
154	14	4820-00-194-9761	40152	565101
154	15	4730-00-263-5266	81343	8-8-8 140438C
154	16	4730-00-253-5515	70026	R600-8-8
154	17	5310-00-180-0277	96906	MS35333-76
154	18		12603	18C616
154	19	4730-00-978-0543	79470	141-04288
154	20	5330-00-808-0794	96906	MS28778-8
154	21		12603	6H20
154	22	4720-00-922-8816	63906	8C-8MS-37.00
154	23		12603	564723
154	24	4730-00-428-5507	70026	R600-6
154	25	2530-00-425-5661	06853	7005-13
154	26	4710-00-432-1835	40152	564596
154	27		12603	561919
154	28	5310-00-464-4805	12603	18D05
154	29		79470	3112X8

CROSS-REFERENCE INDEXES

FIG.	ITEM	FIGURE AND ITEM STOCK NUMBER	NUMBER INDEX CAGEC	PART NUMBER
154	30	4730-00-200-0515	80713	8M8UFS
154	31		12603	561923
154	32		12603	561924
154	33	4730-00-231-6421	40152	564466
154	34	4730-00-432-1834	40152	564595
154	35		12603	564599
154	36		70026	R600-10
154	37	4720-00-203-3086	63906	12C-12MS-32.00
154	38		12603	26F5
154	39		12603	6H5
154	40	4730-00-432-1619	70026	R600-4-4
154	41	4710-00-236-9998	40152	564604
154	42	5305-00-115-9526	96906	MS18154-58
154	43		12603	6H26
154	44	4730-00-978-0543	79470	141-04288
154	45	4730-00-359-4709	11083	4D3734
154	46		40152	564663
154	47	5310-00-671-4109	95019	500357-13
154	48	4730-00-954-7159	11083	1-3J1907
154	49	2805-00-106-4346	49234	EX1793
154	50	5310-00-971-7989	96906	MS35691-5
154	51	5305-00-267-8950	96906	MS90727-1
154	52	5310-01-238-1440	12603	18D06
154	53	5305-00-939-0608	96906	MS18153-61
154	54	4730-00-236-2568	70026	R544-6
154	55	2530-00-980-3239	11083	2R0487
154	56		12603	561918
154	57	4710-00-233-8069	40152	564600
154	58	4720-00-949-0467	73842	6GAB86M84MB16 1- 2
154	59	4730-00-776-3429	89881	26F4
154	60	4730-00-019-1194	89749	5K409
154	61		06853	7007-65
154	62		06853	7007-68
154	63	4730-00-044-4035	79470	C3109X8X6
154	64	4730-00-428-5558	70026	R900-6-6
154	65	4820-00-432-1644	06853	7023-03
154	66	4710-00-237-0005	40152	564467
154	67	4730-00-176-4794	70026	R900-10
154	68	4710-00-432-1830	40152	564602
154	69	2530-00-792-8393	06853	229860
154	70	5305-00-051-4076	96906	MS90727-34
154	71	4730-00-139-3812	70026	R1200-10
154	72	4730-00-595-0083	06853	278850
154	73	2530-00-270-3878	06853	7007-64
154	74		06853	7020-03
154	75	4720-00-946-8507	73842	10GAB88M88MB19 1- -8
154	76	4730-00-432-1618	70026	R700-6
154	77	4730-00-421-6997	70026	R900-4-4
154	78	2530-00-794-9164	06853	277120

CROSS-REFERENCE INDEXES

FIG.	ITEM	FIGURE AND ITEM STOCK NUMBER	NUMBER INDEX CAGEC	PART NUMBER
154	79	4710-00-432-1828	40152	564459
154	80	4730-00-471-3079	70026	R1200-4-4
154	81	4710-00-432-1829	40152	564460
154	82		12603	1310158
154	83		40152	152294
154	84		70026	R600-12
154	85	4710-00-432-1828	40152	564459
154	86	4820-00-595-2761	16662	AX836
154	87		12503	565108
155	1	4710-00-432-1838	40152	564662
155	2		12603	6H26
155	3	4710-00-432-1837	40152	564661
155	4		12603	18C416
155	5	5310-00-877-5796	96906	MS21044N4
155	6	4730-00-422-9431	70026	R500-6
155	7		12603	564760
155	8	4730-00-432-9566	70026	R1000-6-6
155	9	4730-00-451-1011	70026	R1000-10
155	10	5305-00-115-9526	96906	MS18154-58
155	11	5310-00-180-0277	96906	MS35333-76
155	12	5310-01-238-1440	12603	60D6
155	13		12603	18C616
155	14	5310-00-349-8242	40152	565280
155	15		12603	30H23
155	16	5305-01-179-4403	12603	18C624
155	17		12603	31H19
155	18	4710-00-423-0514	40152	1524704
155	19		12603	1524698
155	20	4730-00-061-8459	02570	S-600-1-6
155	21	4710-00-423-0515	40152	1524703
155	22	4730-00-432-1618	70026	R700-6
155	23	4820-00-844-2527	06853	7022-02
155	24		12603	30H47
155	25	5305-00-939-0608	96906	MS18153-61
155	26		70434	8GAB88M88MB37 5-8
155	27	4720-00-943-5065	63906	8GAB88M840-3-4
155	28	4720-00-880-3216	70434	4GAB84M84MB67 3-8
155	29		70434	8GA886MB8MB26
155	30	4720-00-929-5471	73842	4GAB8-4MB-24.00
155	31	5930-00-888-9865	96906	MS75062-1
155	32	5305-00-051-4076	96906	MS90727-34
155	33	5306-00-051-4088	96906	MS90727-46
155	34		12603	565322
155	35	4730-00-428-5558	70026	R900-6-6
155	36	4710-00-432-1843	40152	565321
155	37		12603	66F4
155	38	4730-00-253-4413	96906	MS39230-3
155	39		40152	1524701
155	40	4710-00-423-0516	40152	1524702

CROSS-REFERENCE INDEXES

FIG.	ITEM	FIGURE AND ITEM NUMBER INDEX		PART NUMBER
		STOCK NUMBER	CAGEC	
155	41		12603	17F4
155	42		87373	0107-4-4
155	43	4720-00-949-0544	73842	6GAB86MB4MB32 1-4
155	44	4720-00-944-9632	73842	6GAB86MB4MB30 1-2
155	45	4730-00-253-4413	96906	MS39230-3
155	46	4720-00-943-5062	73842	6GAB86MB17
155	47	5310-00-464-4805	12603	18D05
155	48	4730-00-278-3912	89749	19F3
155	49		27315	36Z573
155	50		12603	17F3
155	51	5310-00-464-4805	12603	18D05
155	52	2530-00-601-4080	11083	2R0616
155	53		12603	33F3
155	54	4720-00-949-0471	40152	564641
155	55	4730-00-819-3737	79470	141-15804
155	56	4730-00-541-9081	12603	36F3
155	57	4720-00-913-1181	40152	564636
155	58	4730-01-006-5532	12603	31F3
156	1		70026	R900-8-4
156	2	4730-00-428-5558	70026	R900-6-6
156	3		12603	60D66
156	4	5310-00-349-8242	40152	565280
156	5	5305-00-939-0608	96906	MS18153-61
156	6	2520-00-395-7722	00736	A14132
156	7	4730-00-928-2432	12603	75F3
156	8	4730-00-336-9638	96906	MS51873-59
156	9		12603	25F3
156	10	2530-00-403-0841	40152	561722
156	11	4710-00-432-1866	40152	564903
156	12	4730-00-225-0700	01276	94-202702-8-10
156	13	4720-00-922-7053	63906	8C8MSR10FJSR22 1-2
156	14	4730-00-253-5515	70026	R600-8-8
156	15	5310-00-045-3296	96906	MS35338-43
156	16	5305-00-183-6704	12603	17C1212
156	17	4710-00-493-2644	40152	564684
156	18	4730-00-433-0583	70026	R900-8-8
156	19	4730-00-384-0189	96906	MS51873-758
156	20	4730-00-954-7159	11083	1-3J1907
156	21	4820-00-194-9761	40152	565101
156	22	4730-00-263-5266	81343	8-8-8 140438C
156	23		12603	564773
156	24	2530-00-270-3878	06853	7007-64
156	25	4730-00-595-0083	06853	278850
156	26	4730-00-019-1194	89749	5K409
156	27	4710-00-208-6983	40152	1524776
156	28	4730-00-200-0515	80713	8M8UFS
156	29		40152	1524777
156	30		06853	7020-03

CROSS-REFERENCE INDEXES

FIG.	ITEM	FIGURE AND ITEM NUMBER INDEX STOCK NUMBER	CAGEC	PART NUMBER
156	31		06853	7007-68
156	32		12503	1524778
156	33	4730-00-428-5475	70026	R500-8
156	34	4710-00-403-0840	40152	564683
156	35	4710-00-230-3018	40152	564904
156	36	4730-00-541-9081	12603	36F3
156	37	4730-00-236-2568	70026	R544-6
156	38	4710-00-230-3020	40152	564447
156	39	4710-00-231-6422	40152	564444
156	40		12603	1525358
156	41	4720-00-997-6054	40152	1525164
156	42	4720-00-943-5065	63906	8GABB8MB40-3-4
156	43		12603	1525359
156	44		12503	1525357
156	45	5310-00-180-0277	96906	MS35333-76
156	46		12603	18C664
156	47		12603	1525361
156	48		12603	18C660
156	49	4720-00-946-8197	73842	6GABB6MB403-4
156	50	4730-00-455-1065	70026	R600-6-6
156	51		40152	564445
156	52	4730-00-422-9431	70026	R500-6
156	53	4730-00-400-2153	70026	R500-8-8
156	54		06853	7015-02
156	55	5305-01-179-4403	12503	18C624
157	1	6680-00-929-8155	19207	7344190
157	2	5330-00-753-9689	19207	7539689
157	3	5310-00-753-9688	19207	7539688
157	4	5310-00-532-9467	19207	5329467
157	5		05662	J1010-R-1-1
157	6	5340-00-256-7070	12603	30H42
157	7		57733	418047-1
158	1	6680-00-836-1784	40152	947257
158	2	5306-00-741-7519	19207	7417519
158	3	5330-00-930-5163	40152	731964
158	4		12603	229707
158	5		12603	229705
158	6	5330-00-997-6053	12603	217741
158	7		12603	224322
158	8		15434	217735
158	9	5365-00-282-1830	96906	MS16624-1066
158	10		03104	521059-3
158	11	5365-00-804-2769	96906	MS16625-1156
158	12	5360-00-997-6052	12603	217736
159	1	6680-00-825-2076	96906	MS35916-2
159	2	6680-00-933-3599	96906	MS39021-2
160	1		70040	8993251
160	2		40152	1531399
160	3	6685-00-922-7950	12603	1735151
160	4	6685-00-924-8961	70040	8993254
160	5		70040	0G6460029

CROSS-REFERENCE INDEXES

FIG.	ITEM	FIGURE AND ITEM STOCK NUMBER	NUMBER INDEX CAGEC	PART NUMBER
161	1	4730-00-401-9162	70026	R900-4
161	2		40152	561818
161	3		70026	R1500-4
161	4		40152	1524557
161	5		70026	R1000-4
161	6		40152	561843
161	7	4730-00-774-9906	70026	R500-4-4
161	8		12603	20F18
161	9	4730-00-359-3755	12603	5K210
161	10		40152	561894
161	11		12603	561881
161	12		70026	R800-4
161	13	4710-00-432-1823	12603	561880
161	14	4730-00-428-5504	70026	R600-4
161	15	4710-00-432-1845	40152	564801
161	16	4730-00-481-2291	70026	R750-4
161	17		40152	564511
161	18	4730-00-471-3079	70026	R1200-4-4
161	19	4710-00-451-0325	40152	561820
161	20	5305-00-958-4360	96906	MS35207-249
161	21		12603	858484
161	22	5925-00-026-4767	81349	M13516/1-1
161	23		12603	51008
161	24		12603	561821
161	25		40152	561814
161	26	4710-00-432-1817	40152	561815
161	27		40152	561816
161	28		40152	561813
161	29	4730-00-432-1617	70026	R1600-4
161	30		12603	356628
161	31	5930-00-924-3520	70040	5653795
161	32	5930-00-951-0877	85814	ASPH2816ORGRS
161	33	4730-00-428-5505	70026	R500-4
161	34		12603	561822
161	35		40152	1524558
161	36		40152	561842
162	1	4310-00-233-7803	15434	BM92466
162	2	2530-00-603-1506	15434	3029803
162	3	5310-00-186-7403	15434	109557
162	4	5310-00-407-9566	96906	MS35338-45
162	5	5305-00-426-4136	15434	S107
162	6		15434	153964
162	7	5330-00-131-7072	15434	154996
162	7	5365-00-369-4729	15434	183429
162	8		15434	179112
162	9	4730-00-801-8186	15434	S-915-A
162	10	4820-00-603-1507	15434	BM90142
162	11	5360-00-895-3216	15434	128080
162	12	4820-00-445-0610	15434	127940
162	13	5330-00-905-2679	15434	128085
162	14	4820-00-909-4174	15434	144714

CROSS-REFERENCE INDEXES

FIG.	ITEM	FIGURE AND ITEM NUMBER INDEX STOCK NUMBER	CAGEC	PART NUMBER
162	15	3040-00-441-0210	96906	MS53060-4
162	16	5360-00-129-9415	15434	190334
162	17	3805-00-955-5320	15434	144948
162	18	4820-00-909-4175	15434	145028
162	19	5360-00-957-2621	15434	150631
162	20		15434	145087
162	21	5330-00-941-3762	15434	127936
162	22	5330-00-821-9162	15434	128087
162	23		15434	153966
162	24	5305-00-225-8507	96906	MS90725-43
162	25	5310-00-407-9566	96906	MS35338-45
162	26	5310-00-186-7403	15434	109557
162	27	5330-00-852-7347	15434	154018
162	28		15434	155196
163	1	5310-01-231-7318	15434	105297
163	2	5310-00-809-8540	96906	MS27183-25
163	3		15434	124239
163	4	3020-00-411-8144	15434	BM92600
163	5		15434	169183
163	6	3120-00-034-7340	15434	68680-1
163	7		15434	168974
163	8	5330-00-239-5910	15434	156089
163	9	4730-00-138-8064	15434	162143
163	10	4310-00-405-4172	15434	159208
163	11	5310-00-562-6557	15434	S622
163	12	5310-00-209-0965	96906	MS35338-47
163	13		12603	2C720
163	14	5305-00-709-8523	96906	MS90727-87
163	15	5330-01-071-0091	15434	152712
163	16		15434	168980
163	17	5315-00-616-5527	96906	MS35756-18
163	18	5365-00-404-2934	15434	S965E
163	19	5310-00-080-6004	96906	MS27183-14
163	20	5310-00-637-9541	96906	MS35338-46
163	21	5305-00-269-3214	96906	MS90725-64
163	22	5305-00-068-0511	96906	MS90728-62
164	1	2815-00-913-2074	15434	AR73350
164	2		15434	180800
164	3		15434	187350
164	4		15434	180810
164	5	4310-00-603-1510	15434	BM77410
164	6	4310-01-079-6938	15434	165430
164	7	4310-00-903-7174	15434	119810
164	8	5365-00-922-9101	15434	119859
164	9		15434	157860
165	1	5305-00-226-4831	96906	MS90728-38
165	2	5306-00-136-9751	15434	S-147-B
165	3	5310-00-407-9566	96906	MS35338-45
165	4	5310-00-809-3078	15434	146160
165	5	4310-01-077-4908	15434	157894
165	6	5330-01-181-0630	15434	3201386

CROSS-REFERENCE INDEXES

FIG.	ITEM	FIGURE AND ITEM STOCK NUMBER	NUMBER INDEX CAGEC	PART NUMBER
165	7	4710-00-423-0519	15434	162533
165	8		15434	1002A
166	1		15434	139870
166	2	5310-00-562-6558	15434	S626
166	3	5310-00-209-0965	96906	MS35338-47
166	4	5306-00-136-9752	15434	S108B
166	5	5305-00-269-3242	96906	MS90727-66
166	6	5310-00-407-9566	96906	MS35338-45
166	7	5310-00-767-0445	96906	MS51971-2
166	8		06853	A275200
167	1	2990-00-225-0706	06853	275202
167	2	5340-00-922-3522	06853	240347
167	3	5305-00-839-6230	06853	240340
167	4	1650-00-116-6767	06853	240341
167	5	2530-00-116-9953	06853	240342
167	6	5360-00-603-1518	06853	240343
167	7	5340-00-117-9102	06853	240344
167	8	5340-00-738-7552	06853	240345
167	9	5310-00-403-7731	06853	202961
167	10	4820-00-225-0708	06853	240334
167	11	5360-00-225-0709	06853	240336
167	12	5330-00-225-0707	06853	239658
167	13	4730-00-602-3707	25511	P49787
167	14		06853	275230
167	15	4730-00-225-0710	06853	240346
167	16		06853	240330
167	17	2530-00-603-1532	06853	103840
167	18		06853	240331
167	19	5330-00-225-0707	06853	239658
167	20	5330-00-311-9188	06853	230175
167	21	5310-01-160-9953	06853	240333
167	22	5360-00-079-1940	06853	240338
167	23	4820-00-117-9103	06853	240339
168	1		15434	69318
168	2	4720-00-523-2386	15434	AS0401400MS
168	3		98441	1726-4S
168	4		98441	1116-4S
168	5		98441	1725-4S
168	6		19207	213-4-1
168	7	4730-00-432-1619	70026	R600-4-4
168	8	4720-00-923-1061	40152	1520094
168	9	4730-00-900-3296	07295	100740
169	1	5305-00-726-2572	96906	MS90727-178
169	2	5310-00-982-6809	96906	MS21044N10
169	3		11083	AJ9323
170	1	2520-00-362-7883	11083	OL0829
170	2		11083	4D6868
170	3	5305-00-269-3214	96906	MS90725-64
170	4		11083	4J3027
170	5	5330-00-555-3807	11083	1H8720
170	6	5306-00-423-8194	11083	1A2029

CROSS-REFERENCE INDEXES

FIG.	ITEM	FIGURE AND ITEM STOCK NUMBER	NUMBER INDEX CAGEC	PART NUMBER
170	7	5355-00-371-3370	11083	2A1736
170	8	2590-00-139-4269	11083	3J7585
170	9		11083	3J7583
170	10	5315-00-616-5523	96906	MS35756-11
170	11	2520-00-432-1627	11083	3J7582
170	12	5310-00-637-9541	96906	MS35338-46
170	13	5306-00-263-7299	11083	2A4996
170	14	5306-00-226-4826	96906	MS90728-33
170	15	5310-00-514-6674	96906	MS35335-34
170	16		11083	3J5125
170	17	5330-00-119-0794	11083	3J5552
170	18	3110-00-183-6784	11083	3J7584
170	19	5305-00-225-3843	96906	MS90728-8
170	20	5365-00-427-3410	11083	3J3917
170	21	5330-00-167-5174	81349	M83248/2-910
170	22		11083	3J7581
170	23	3110-00-902-4269	60380	B168XPSOH
170	24	5330-00-833-2350	11083	2J8333
171	1		11083	3J2764
171	2	5330-00-599-2938	11083	8F9206
171	3	5360-00-173-3040	11083	2J75
171	4		11083	AJ523
171	5	5330-00-922-6275	11083	4J525
171	6	4820-00-175-6242	11083	4J1854
171	7	4820-00-923-7042	11083	1J8497
171	8	5310-00-584-5272	96906	MS35338-48
171	9	5306-00-426-2922	11083	S1573
171	10	5365-00-425-5471	11083	3J3429
171	11		81349	M83248/2-21-4
171	12		11083	3J7472
171	13	5340-00-949-0311	11083	3J7470
171	14	5365-00-944-0863	11083	3J7473
171	15	5360-00-597-8351	11083	4F7115
171	16	5330-00-138-4418	11083	4J5573
171	17		11083	3J3435
171	18		11083	3J7469
171	19	5330-00-948-4063	11083	4J522
171	20	5306-00-916-1943	11083	3H5368
171	21	5310-00-655-9370	96906	MS35340-47
171	22	4730-00-920-8229	11083	3H3667
171	23	4730-00-451-1013	11083	4J0264
171	24	5330-01-006-2129	11083	4J523
171	25	5305-01-070-9628	11083	3F7147
171	26	5306-01-158-1154	96906	MS18154-41
171	27	5330-00-166-1098	81349	M83248/2-110
171	28	5365-00-924-7128	11083	2J2864
171	29		11083	4J2194
171	30	5330-00-591-3112	11083	5F9144
171	31	4730-00-924-7129	11083	1J9693
171	32	5330-01-017-6535	81349	M83248/2-214
171	33	5306-00-226-4828	96906	MS90728-35

CROSS-REFERENCE INDEXES

FIG.	ITEM	FIGURE AND ITEM STOCK NUMBER	NUMBER INDEX CAGEC	PART NUMBER
171	34	5310-00-407-9566	96906	MS35338-45
171	35	4730-00-949-0882	11083	1H5278
171	36		11083	5H4017
171	37	5330-00-339-6224	11083	5F7054
171	38	4730-00-495-0131	11083	4J1790
171	39	5330-00-952-8008	11083	3J7354
171	40	5330-00-436-3369	11083	4J2506
171	41		11083	4J1051
171	42	5365-00-425-5480	11083	3J7506
171	43	5330-00-801-3354	25184	906-737-70
171	44		11083	3J5122
171	45	5330-00-952-8008	11083	3J7354
172	1		11083	3J819
172	2	5330-00-593-1247	11083	5H8848
172	3		11083	4J988
172	4		11083	0T318
172	5	5310-00-045-5001	96906	MS35340-50
172	6		11083	0T171
172	7		11083	4J989
172	8		11083	4J1057
172	9		11083	3J7808
172	10		11083	3J7805
172	11		11083	5J1138
172	12		11083	5J829
172	13		11083	3J7923
172	14		11083	5J1236
172	15		11083	3J2590
172	16	5365-00-194-4472	11083	5J9286
172	17	5330-01-148-5891	59556	K-500-EN-0431
172	18	3830-00-948-9928	11083	4J1184
172	19	5365-01-194-0461	11083	3J8354
172	20	5330-00-591-7543	11083	7F8607
172	21	5360-00-696-3670	83115	2640
172	22	5340-00-138-4469	11083	4J1183
172	23	2815-00-011-9934	11083	489783
172	24		11083	3J7807
172	25	5330-00-333-4384	11083	1H5728
172	26	5306-00-281-5164	11083	1D4703
172	27	5310-00-045-5001	96906	MS35340-50
172	28		11083	3J8353
172	29		11083	3J8351
172	30		11083	4J2185
172	31		11083	4J2486
172	32	5365-00-365-2281	11083	0L2119
172	33	5340-00-461-5418	11083	4J2487
172	34		11083	4J1480
172	35		11083	4J1337
172	36		11083	489880
172	37		11083	4J1334
172	38		96906	MS24585-1176
172	39		11083	3H1118

CROSS-REFERENCE INDEXES

FIGURE AND ITEM NUMBER INDEX

FIG.	ITEM	STOCK NUMBER	CAGEC	PART NUMBER
172	40	5310-00-655-9370	96906	MS35340-47
172	41	5306-00-916-1943	11083	3H5368
173	1		40152	561656
173	2	5365-01-071-5897	09990	602054
173	3		02697	2-224 N674-70
173	4		45681	1653-602046
173	5		45681	1653-645090
173	6		45681	1653-602587
173	7		45681	56X326
173	8	5330-00-641-0231	96906	MS28775-216
173	9		45681	1653-636149
173	10		45681	109X120T
173	11	5330-00-716-7915	02697	104X120A
173	12	5330-00-250-0227	96906	MS29513-021
173	13	5330-00-115-3051	09990	109X119T
173	14		09990	645379
173	15	4820-00-432-1641	09990	636147
173	16		45681	1653-602047
173	17		08752	602050
173	18		45681	1653-602049
173	19	5360-01-071-4946	09990	582051
173	20		45681	1653-602051
173	21		08752	1653-602052
173	22	5330-00-946-3209	02697	104X219A
173	23	5330-00-930-4134	02697	107X219
173	24		08752	636333
173	25		45681	1653-636331
173	26		45681	1653-636334
173	27		08752	216-531-3000
173	28		45681	27X633
173	29		45681	103X7
173	30		45681	17X5
173	31		45681	37X20
173	32		45681	36X11
173	33		45681	12X293
173	34	4730-00-251-1010	64294	29533-24
173	35		45681	1653-592020
173	36	5330-00-291-3289	88044	AN123888
173	37	5305-00-719-5243	96906	MS90727-119
173	38		12603	18C1016
173	39	5310-01-105-9397	12603	4E10
173	40		12603	561718
173	41		12603	635682
173	42		12603	60D18RR
174	1		45681	1653-655825
174	2		45681	1653-655829
174	3		09990	612898
174	4		08752	26X130
174	5		08752	612487
174	6	3110-00-460-6643	09990	98X12
174	7		45681	1652-612529

CROSS-REFERENCE INDEXES

FIG.	ITEM	FIGURE AND ITEM NUMBER INDEX		PART NUMBER
		STOCK NUMBER	CAGEC	
174	8		08752	100X76
174	9	5310-00-596-7693	88044	AN93688
174	10		45681	1653-636134
174	11		45681	1653-636128
174	12		08752	1653-636131
174	13		45681	1652-635147
174	14		45681	1652-624114
174	15		45681	1652-635304
174	16		45681	1653-636130
174	17		08752	1653-602024
174	18	5360-01-077-8506	09990	656810
174	19		08752	1653-636132
174	20	5340-00-757-6389	09990	602025
174	21		02697	2-224 N674-70
174	22		45681	1653-636121
174	23	5330-00-641-0231	96906	MS28775-216
174	24		45681	1653-6020799
174	25		09990	602031
174	26	2590-00-923-4492	09990	635763
174	27		45681	1653-602787
174	28	5330-00-599-2537	96906	MS29513-223
174	29		45681	1653-645355
174	30		45681	4X322
174	31	5330-01-071-0441	09990	602030
174	32		45681	1653-602-19
174	33		45681	1653-655830
174	34		45681	56114
175	1	5305-00-071-2081	96906	MS90728-125
175	2	5310-01-064-5486	12603	4E8
175	3	4730-00-690-1174	63906	32SF2
175	4	5330-00-913-7202	89749	1306625
175	5		40152	561657
175	6		02697	2-224 N674-70
175	7	5330-00-291-3289	88044	AN123888
175	8		45681	1653-645150
175	9		45681	98X96
175	10	5330-00-265-1085	96906	MS29513-132
175	11		45681	1653-645152
175	12	4730-00-089-3406	81349	MS2525/16-24
175	13	5330-00-945-1956	89749	1306624
176	1		96906	MS39104-16
176	2		40152	513450
176	3	3830-00-893-4176	96906	MS39103-1
176	4	3830-00-893-4177	96906	MS39104-1R
176	5	5305-00-945-6412	96906	MS90727-127
176	6	5310-00-877-5795	96906	MS21044N8
176	7		40152	561545
177	1		12603	62020
177	2		12603	4E20
177	3		21924	80018
177	4		12603	24C2048

CROSS-REFERENCE INDEXES

FIGURE AND ITEM NUMBER INDEX

FIG.	ITEM	STOCK NUMBER	CAGEC	PART NUMBER
177	5	5305-00-161-0755	96906	MS90727-279
177	6		81947	R11858A
177	7		21924	80001
177	8	3830-00-921-4383	21924	80007
177	9	5315-00-913-3932	21924	80006
177	10	5365-00-298-6563	79136	5100-62
177	11	3830-00-478-8143	96906	MS39000-4
177	12		21924	80015
177	13	5315-00-009-0585	21924	80003
178	1		12603	564911
178	2	5310-00-137-3089	40152	582993
178	3	5306-00-423-7732	40152	561618
178	4		12603	561169
178	4		12603	561171
178	5	3120-00-913-9277	51588	B36LH
178	6		12603	564895
178	6		12603	564896
178	7	5305-00-058-9390	96906	MS51977-75
178	8	4730-00-050-4208	96906	MS15003-1
178	9		40152	564823
178	10		12603	564824
178	11		12603	561523
178	12	4730-00-050-4208	96906	MS15003-1
178	13	5310-00-982-6812	96906	MS21044N20
178	14	5305-00-255-6593	12603	24C20136
178	15	4730-00-050-4208	96906	MS15003-1
178	16		12603	561147
178	17	3830-00-918-1811	40152	564916
178	18		12503	30D6
178	19	5315-00-890-7556	40152	561542
178	20	5305-00-269-3244	96906	MS90727-68
178	21	3830-00-244-9417	12603	564817
178	22		12603	561523
178	23	4730-00-050-4208	96906	MS15003-1
178	24		12503	564816
178	25	5315-00-010-4885	73287	IHP146
178	26	5315-00-941-5381	40152	561616
178	27	3040-00-101-4745	40152	561595
178	28	5315-00-411-3763	40152	564510
178	29	5310-00-137-3089	40152	582993
178	30	5306-00-423-7732	40152	561618
179	1		12603	50010
179	2		12603	565232
179	3		89749	3G1008
179	4	5340-00-173-3001	76005	J5682-20
180	1	5120-00-178-0948	15434	ST-1100

By Order of the Secretary of the Army:

GORDON R. SULLIVAN
General, United States Army
Chief of Staff

Official:

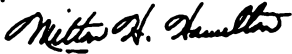

MILTON H. HAMILTON
Administrative Assistant to the
Secretary of the Army

01592

Distribution:

To be distributed in accordance with DA Form 12-25-E (Block 1941) Direct Support and General Support maintenance requirements for TM5-2420-206-34P.



THEN... JOT DOWN THE DOPE ABOUT IT ON THIS FORM. CAREFULLY TEAR IT OUT. FOLD IT AND DROP IT IN THE MAIL!

SOMETHING WRONG WITH THIS PUBLICATION?

FROM: (PRINT YOUR UNIT'S COMPLETE ADDRESS)

COB 1st BN 2nd BDE
Ft. Hood, TX. 76544

DATE SENT

12 November 1992

PUBLICATION NUMBER

TM 5-2420-206-34P

PUBLICATION DATE

5 June 1992

PUBLICATION TITLE Direct Support and General Support Maintenance RPSTL for Tractor, Wheeled, Industrial: Diesel Driven; Clark Model 290M

BE EXACT... PIN-POINT WHERE IT IS

PAGE NO	PARA-GRAPH	FIGURE NO	TABLE NO
10-1		4	10

IN THIS SPACE TELL WHAT IS WRONG AND WHAT SHOULD BE DONE ABOUT IT:

Item 5 is pointing at wrong object.
Item 2, when ordering from parts list, this item does not come as a flat washer.
Please give the correct P/N for this flat washer.

SAMPLE

PRINTED NAME, GRADE OR TITLE, AND TELEPHONE NUMBER

John Doe Sp4 632-0639

SIGN HERE

John Doe

FILL IN YOUR
UNIT'S ADDRESS

FOLD BACK

DEPARTMENT OF THE ARMY

COB 1ST BN 2ND BDE

Ft. Hood, TX 76514

Commander
US Army Tank-Automotive Command
ATTN: AMSTA-MB
Warren, Michigan 48397-5000

SAMPLE

FILL IN YOUR
UNIT'S ADDRESS

FOLD BACK

DEPARTMENT OF THE ARMY

Commander
US Army Tank-Automotive Command
ATTN: AMSTA-MB
Warren, Michigan 48397-5000

TEAR ALONG
PERFORATED LINE

RECOMMENDED CHANGES TO EQUIPMENT TECHNICAL PUBLICATIONS



THEN... JOT DOWN THE DOPE ABOUT IT ON THIS FORM. CAREFULLY TEAR IT OUT. FOLD IT AND DROP IT IN THE MAIL!

SOMETHING WRONG WITH THIS PUBLICATION?

FROM: (PRINT YOUR UNIT'S COMPLETE ADDRESS)

DATE SENT

PUBLICATION NUMBER

TM 5-2420-206-34P

PUBLICATION DATE

5 June 1992

PUBLICATION TITLE Direct Support and General Support Maintenance RPSTL for Tractor, Wheeled, Industrial: Diesel Driven; Clark Model 290M

BE EXACT. PIN-POINT WHERE IT IS

PAGE NO

PARA-GRAPH

FIGURE NO

TABLE NO

IN THIS SPACE TELL WHAT IS WRONG AND WHAT SHOULD BE DONE ABOUT IT:

PRINTED NAME, GRADE OR TITLE, AND TELEPHONE NUMBER

SIGN HERE:

FILL IN YOUR
UNIT'S ADDRESS



FOLD BACK

DEPARTMENT OF THE ARMY

**Commander
US Army Tank-Automotive Command
ATTN: AMSTA-MB
Warren, Michigan 48397-5000**

TEAR ALONG
PERFORATED LINE

FILL IN YOUR
UNIT'S ADDRESS

FOLD BACK

DEPARTMENT OF THE ARMY

Commander
US Army Tank-Automotive Command
ATTN: AMSTA-MB
Warren, Michigan 48397-5000

