

HEADQUARTERS
DEPARTMENT OF THE ARMY, NAVY,
AIR FORCE AND MARINE CORPS
WASHINGTON, D.C., 3 September 1982

ORGANIZATIONAL, INTERMEDIATE (FIELD) (DIRECT AND GENERAL SUPPORT)
AND DEPOT MAINTENANCE REPAIR PARTS AND SPECIAL TOOLS LIST

GENERATOR SET, DIESEL ENGINE DIRVEN, TACTICAL SKID MTD., 15KW,
3 PHASE, 4 WIRE, 120/208 AND 240/416 VOLTS

DOD MODEL	CLASS	HERTZ	NSN
MEP-004A	UTILITY	50/60	6115-00-118-1241
MEP-103A	PRECISE	50/60	6115-00-118-1245
MEP-113A	PRECISE	400	6115-00-118-1244

INCLUDING OPTIONAL KITS

DOD MODEL	NOMENCLATURE	NSN
MEP-005-AWF	WINTERIZATION KIT, FUEL BURNING	6115-00-463-9083
MEP-005-AWE	WINTERIZATION KIT, ELECTRIC	6115-00-463-9085
MEP-004-ALM	LOAD BANK KIT	6115-00-191-9201
MEP-005-AWM	WHEEL MOUNTING KIT	6115-00-463-9094
	APPLICATIONS KIT	6115-01-096-9015

Current as of 22 September 1982

REPORTING ERRORS AND RECOMMENDING IMPROVEMENTS

You can help improve this manual. If you find any mistake or if you know of a way to improve the procedures, please let us know. Mail your letter, DA Form 2028 (Recommended Changes to Publications and Blank Forms), or DA Form 2028-2 located in the back of this manual direct to: Commander, U.S. Army Troop Support Command, ATTN: AMSTR-MCTS, 4300 Goodfellow Boulevard, St. Louis, MO 63120-1798. A reply will be furnished directly to you.

*This manual supersedes TM 5-6115-464-24P/TO 35C2-3-445-4/NAVFAC P-8-624-24P/SL4-07523A, dated 30 October 1978.

Change 2 i

TABLE OF CONTENTS

	Listing Page	Illus Figure
SECTION I. INTRODUCTION	1	
II. REPAIR PARTS LIST	11	
Group 01. Batteries and Related Items		
Batteries and Related Items	12	1
02. Exhaust and Breather Pipes		
Exhaust Pipe, Muffler and Breather Tube	18	2
03. Convenience Receptacles		
Convenience Receptacles	20	3
04. Convenience Receptacles 400HZ		
Paralleling and Convenience Receptacles Wiring Harness	22	4
05. Plate and Sleeve Assembly		
Plate and Sleeve Assembly	24	5
06. Paralleling Receptacles		
Shorting Plug	26	6
07. Generator Set Controls		
Fault Locating Indicator and DC Circuit Breaker	28	7
Control Cubicle Assembly and Manual Speed Control	32	8
Control Cubicle Branched Wiring Harness	39	9
AC Power Control Wiring Harness	42	10
Fault Locating Indicator To Special Relay Wiring Harness	44	11
RFI Capacitors Wiring Harness	46	12
08. Housing Group		
Housing Assembly	48	13
Cord and Wrench Assembly	56	14
09. Wiring Harnesses		
Engine Wiring Harness	58	15
Governor Control Unit To Hydraulic Actuator Unit Wiring Harness (Electro-Hydraulic Governor Equipped Precise Sets Only)	62	16
Electric Governor System Wiring Harness	64	16.1
(Electric Governor Equipped 400 Hz Sets Only)		
10. Load Connection Group		
Main Load Contactor	64.1	17
Main Load Contactor	73	18
Reconnection Board To Contactor Wiring Harness	80	19
Reconnection Board	82	20
11. Governor Control Unit		
Electro-Hydraulic Control Unit	87	21
Electric Governor Control Unit and Magnetic Pickup (400 Hz Sets Only)	96.2	21.1
Electric Actuator Unit (400 Hz Sets Only)	96.4	21.2
12. Air Cleaner Assembly		
Air Cleaner	98	22
13. Relay Table Group		
Tactical Relay	100	23
Tactical Relay To Special Relay Wiring Harness	106	24
Special Relay	108	25
Special Relay To Precise Relay Wiring Harness	116	26
Special Relay To Static Exciter Wiring Harness	118	27
Special Relay To Control Cubicle Wiring Harness	120	28
Precise Relay	122	29
Precise Relay To Governor Control Unit Wiring Harness	128	30
Static Exciter and Voltage Regulator	130	31
Exciter Control Wiring Harness	144	32
Load Measuring Unit	146	33
Load Measuring Unit To Tactical Relay Assembly Wiring Harness ..	150	34
Relay Tables	152	35

TABLE OF CONTENTS (Continued)

	Listing Page	Illus Figure
Group 14. Generator Assembly		
Generator Assembly	156	36
Blower and Coupling Disc	160	37
Bearing Assembly	162	38
Lead Block Assembly	164	39
Bracket Assembly	166	40
50/60HZ Stator Assembly	168	41
400HZ Stator Assembly	170	42
50/60HZ Rotor Assembly	172	43
400HZ Rotor Assembly	176	44
15. Day Tank and Fuel Filter Assembly		
Day Tank and Ether Starting Aid	180	45
Primary Fuel Filter and Strainer	184	46
Secondary Fuel Filter	188	47
16. Center Support		
Center Support and Fuel Pumps	190	48
17. Cooling Group		
Radiator and Shutter Assembly	194	49
Fan Guards	200	50
18. Hydraulic Actuator		
Hydraulic Actuator Unit (Electro-Hydraulic Governor Equipped Precise Sets Only)	202	51
19. Hydraulic Sump and Filter		
Hydraulic Lines and Fittings (Electro-Hydraulic Governor Equipped Precise Sets Only)	208	52
Hydraulic Sump and Filter (Electro-Hydraulic Governor Equipped Precise Sets Only)	212	53
20. Engine Assembly		
Battery Charging Alternator	214	54
Hydraulic Pump (Electro-Hydraulic Governor Equipped Precise Sets Only)	218	55
Speed Switch	222	56
Speed Switch	224	57
Oil Filter, Sensors, Hose and Fittings	226	58
Starter Assembly	230	59
Starter Assembly	236	60
Fuel Injection System	242	61
Fuel Injector Assembly	246	62
Fuel Injection Pump Governor	248	63
Fuel Injection Pump Linkage and Control	250	64
Fuel Injection Pump End Plate and Blades	254	65
Fuel Injection Pump, Pivot Shaft and Arm Assembly	258	66
Fuel Injection Pump Piston and Damper Spring	262	67
Fuel Injection Pump Rotor Assembly	264	68
Fuel Injection Pump Housing and Drive Shaft	268	69
Fan and Water Pump Assembly	270	70
Coolant Thermostat and Sensors	274	71
Intake and Exhaust Manifolds	276	72
Cylinder Head, Cover, and Valve Operating Mechanism	278	73
Oil Pan and Oil Pump	282	74
Flywheel, Ring Gear and Housing	286	75
Gear Case and Timing Gears	288	76
Piston, Connecting Rod, Crankshaft, Pulley, and Front Support	292	77
Camshaft, Timing Gear and Bearings	296	78
Cylinder Block Assembly	298	79

TABLE OF CONTENTS (Continued)

	Listing Page	illus Figure
Group 21. Base Group		
Fuel Tank, Skid Base and Oil Drain Assembly	302	80
Fuel Lines and Fittings	306	81
Fuel Vent Lines	310	82
22. Accessory Items		
Accessory Items	312	83
23. Parts Kits	317	
25. Winterization Kit, Fuel Burning		
Fuel Burning Winterization Kit	320	84
Engine Heater Control Box	324	85
Engine Heater	326	86
Fuel Burning Winterization Kit Wiring Harness	332	87
26. Winterization Kit, Electric		
Electric Winterization Kit	334	88
Electric Heater Control Box	338	89
Electric Heater Control Box Wiring Harness	342	90
Electric Winterization Kit Wiring Harness	344	91
Control Box To Special Relay Box Wiring Harness	346	92
27. Kit-Wheel Mounting		
Wheel Mounting Kit	348	93
28. Load Bank		
Load Bank Kit	354	94
Load Bank Control Box	358	95
Load Bank Power Wiring Harness	362	96
Load Bank Signal Wiring Harness	364	97
Control Box Wiring Harness	366	98
Bottom Load Bank Wiring Harness	368	99
Load Bank Wiring Harness	370	100
Top Load Bank Wiring Harness	372	101
29. Kit Applications		
Connector Plate Assembly and Cover Plate Assembly	374	102
Wiring Harness	377	103
Cable Harness Assembly	378	104
Electromagnetic Shielding	380	105
Section III. SPECIAL TOOLS LIST (Not Applicable)		
IV. NATIONAL STOCK NUMBER AND REFERENCE NUMBER INDEX ...	382	

TABLE OF CONTENTS (Continued)

		Figure	Page
	Load bank control box	95	323
	Load bank power wiring harness	96	326
	Load bank signal wiring harness	97	328
	Control box wiring harness	98	330
	Bottom load bank wiring harness	99	332
	Load bank wiring harness	100	334
	Top load bank wiring harness	101	336
Group	29		
	Kit Applications		
	Connector plate assembly and cover plate assembly	102	338
	Wiring harness	103	342
	Cable harness assembly	104	343
	Electrom agnetic shielding	105	345
Section	III	SPECIAL TOOLS LIST (Not Applicable)	
	IV	NATIONAL STOCK NUMBER AND REFERENCE NUMBER INDEX ...	338

SECTION I
INTRODUCTION

1. Scopa

This joint Army, Navy, Air Force and Marine Corps manual lists repair parts and special tools required for the performance of organizational, intermediate (field), direct and general support and depot maintenance of the generator set. The following paragraphs are keyed to applicable users. All users should read paragraph 4, Special Information, prior to using this manual.

2. General

This Repair Parts and Spacial Tools List is divided into the following sections:

- a. (ALL) Repair Parts - Section II. A list of repair parts authorized for the performance of maintenance at the organizational, intermediate (field), direct support, general support and depot level in figure and item number sequence.
- b. (ALL) Special Tools, Test and Support Equipment - Section III. A list of special tools, test and support equipment authorized for the performance of maintenance at the organizational, intermediate (field), direct support, general support and depot level (Not applicable).
- c. National Stock Number and Reference Number Index - Section IV. A list of National Stock Numbers in numerical sequence, followed by a list of reference numbers appearing in all the listings, in alphanumeric sequence, cross-referenced to the illustration figure number and item number.

3. Explanation of Columns

The following provides an explanation of columns in the tabular lists in Sections II and III.

- a. (ALL) Illustration. (Column 1.) This column is divided as follows:
 - (1) Figure number. (Column 1a) indicates the figure number of the illustration on which the item is shown.
 - (2) Item number. (Column 1b) indicates the number used to identify the item on the illustration.
- b. (ALL) Source, Maintenance, and Recoverability Codes (SMR), (Column 2).
 - (1) Uniform Source Codes applicable to all Military Services. GENERAL: Source codes are assigned to support items to indicate the manner of acquiring support items for maintenance, repair, or overhaul of end items. Source codes are entered in the first and second positions of the Uniform SMR Code format as follows:

Code

Definition

- PA** Item procured and stocked for anticipated or known usage.
- PB** Item procured and stocked for insurance purposes because essentiality dictates that a minimum quantity be available in the supply system.
- PC** Item procured and stocked and which otherwise would be coded PA except that it is deteriorative in nature.
- PD** Support item, excluding support equipment, procured for initial issue or outfitting and stocked only for subsequent or additional initial issues or outfittings. Not subject to automatic replenishment.
- PE** Support equipment procured and stocked for initial issue or outfittings to specified maintenance repair activities.
- PF** Support equipment which will not be stocked but which will be centrally procured on demand.
- PG** Item procured and stocked to provide for sustained support for the life of the equipment. It is applied to an item peculiar to the equipment which because of probable discontinuance or shutdown of production facilities would prove uneconomical to reproduce at a later time.
- KD** An item of depot overhaul/repair kit and not purchased separately. Depot kit defined as a kit that provides items required at the time of overhaul or repair.
- KF** An item of a maintenance kit and not purchased separately. Maintenance kit defined as a kit that provides an item that can be replaced at organizational or intermediate levels of maintenance.
- KB** Item included in both a depot overhaul/repair kit and a maintenance kit.
- MO** Item to be manufactured or fabricated at organizational level.
- MF** Item to be manufactured or fabricated at intermediate maintenance levels.
- Air Force - Intermediate (*)
Army - General Support (*)
Marine Corps - 4th Echelon
Navy - Ashore
- MG** Item to be manufactured or fabricated at both afloat and ashore intermediate maintenance levels - Navy use only.
- MD** Item to be manufactured or fabricated at depot maintenance level.
- AO** Item to be assembled at organizational level.
- AF** Item to be assembled at intermediate maintenance levels.

Air Force - Intermediate (*)
Army - Direct Support (*)
Marine Corps - 3rd Echelon
Navy - Afloat

AH Item to be assembled at intermediate maintenance levels.

Air Force - Intermediate (*)
Army - General Support (*)
Marine Corps - 4th Echelon
Navy - Ashore

AG Item to be assembled at both afloat and ashore intermediate maintenance level - Navy use only.

AD Item to be assembled at depot maintenance levels.

XA Item is not procured or stocked because the requirements for the item will result in the replacement of the next higher assembly.

XB Item is not procured or stocked. If not available through salvage, requisition.

XC Installation drawing, diagram, instruction sheet, field service drawing, that is identified by manufacturer's part number.

XD A support item that is not stocked. When required, item will be procured through normal supply channels.

(2) Uniform Maintenance Codes applicable to all Military Services:

GENERAL: Maintenance Codes are assigned to indicate the levels of maintenance authorized to USE and REPAIR support items. The Maintenance Codes are in the third and fourth position of the Uniform SMR Code Format.

(a) **USE (THIRD POSITION):** The Maintenance Code entered in the third position indicates the lowest maintenance level authorized to remove, replace, and use the support item. The Maintenance Code entered in the third position indicates one of the following levels of maintenance.

Code	Application/Explanation
O	Support item is removed, replaced, used at the organizational level of maintenance.
F	Support item is removed, replaced, used at the following intermediate levels: USAF - Intermediate (*) USA - Direct Support (*) USN - Afloat USMC - 3rd Echelon
G	Support item is removed, replaced, used at both afloat and ashore intermediate levels: Navy Only.
H	Support item is removed, replaced, used at the following intermediate levels: USAF - Intermediate (*) USA - General Support (*) USN - Ashore (Only) USMC - 4th Echelon

D Support items that are removed, replaced, used at depot only:

USAF - Depot, Mobile Depot and Specialized Repair Activity
USA - Depot, Mobile Depot and Specialized Repair Activity
USN - Aviation Rework, Avionics and Ordnance Facilities, and Shipyards
USMC - Depot

(b) REPAIR (FOURTH POSITION): The Maintenance Code entered in the fourth position indicates whether the item is to be repaired and identifies the lowest maintenance level with the capacity to perform complete repair (i.e., all authorized maintenance functions).

Code	Application/Explanation
O	The lowest maintenance level capable of complete repair of the support item is the organizational level.
F	The lowest maintenance level capable of complete repair of the support item is the following intermediate level: USAF - Intermediate (*) USA - General Support (*) USN - Ashore (Only) USMC - 4th Echelon
H	The lowest maintenance level capable of complete repair of the support item is the following intermediate level: USAF - Intermediate (*) USA - General Support (*) USN - Ashore (Only) USMC - 4th Echelon
G	Both afloat and ashore intermediate levels are capable of complete repair of support item: Navy Only.
D	The Lowest maintenance level capable of complete repair of the support item is the depot level. USAF - Depot, Mobile Depot, and Specialized Repair Activity USA - Depot, Mobile Depot, and Specialized Repair Activity USN - Aviation Rework, Avionics and Ordnance Facilities, and Shipyards USMC - Depot
L	Repair restricted to designated Specialized Repair Activity.
Z	Nonreparable. No repair is authorized.
B	No repair is authorized. The item may be reconditioned by adjusting, lubricating, etc., at the user level. No parts or special tools are procured for the maintenance of this item.

(3) Uniform Recoverability Codes applicable to all Military Services:
GENERAL: Recoverability Codes are assigned to support items to indicate the disposition action on unservicable items. The recoverability code is entered in the fifth position of the Uniform SMR Code Format as follows:

Recoverability Codes

Definition

- Z** Nonreparable item. When unservicable, condemn and dispose at the level indicated in column 3.
- O** Reparable item. When uneconomically reparable, condemn and dispose at organizational level.
- F** Reparable item. When uneconomically reparable, condemn and dispose at the following intermediate levels:
- USAF - Intermediate (*)
 - USA - Direct Support (*)
 - USN - Afloat
 - USMC - 3rd Echelon
- H** Reparable item. When uneconomically reparable, condemn and dispose at the following levels:
- USAF - Intermediate (*)
 - USA - General Support (*)
 - USN - Ashore
 - USMC - 4th Echelon
- D** Reparable item. When beyond lower level repair capability, return to depot. Condemnation and disposal not authorized below depot level.
- L** Reparable item. Repair, condemnation and disposal not authorized below depot/Specialized Repair Activity level.
- A** Item requires special handling or condemnation procedure because of specific reasons (i.e., precious metal content, high-dollar value, critical material or hazardous material). Refer to appropriate manuals/directives for specific instructions.
- c. (USMC) Special Stockage Indicator Code and Replacement Factor Column (3).

(1) Special Stockage Indicator Code (Column 3a). This column reflects the condition under which certain maintenance parts, (parts assigned NSNs and coded in the "P" series source code of the SMR code), are stocked. The codes are explained as follows:

- No Code** Indicates that the part may or may not be authorized in initial allowances to using or supporting organizations. The manner of determining initial allowances is explained in paragraph (2) below.
- I** Applied to maintenance parts for which predicted consumption would not warrant inclusion in Mount-Out but for which a quantity of one (1) is authorized as insurance for Mount-Out using a 360-day criteria. This criteria is based on the total density of equipments employed by the DIV/WING TEAM. Mount-Out allowances, so authorized, will be stocked by the FSR or the MWSG in the case of Marine Wing peculiar equipment, as applicable.
- D** Applied to maintenance parts that are not considered critical or essential to be on hand and are, therefore, not authorized in initial allow-

ances; however, these items are stocked within the Supply System and may be requisitioned based upon usage.

T Indicates that the part is authorized in garrison operating allowances in order to comply with state and local laws; however, the part is not authorized in Mount-Out since it is not combat essential.

(2) Replacement Factor (Column 3b). This column reflects the replacement factor assigned to each nationally stock numbered maintenance repair part. This factor is assigned to the repair part on its first appearance in the publication. The replacement factor, expressed as a decimal, indicates the average rate at which the type of item so coded has been used by Marine Corps field units or the rate which design engineers anticipate the item will fail, wear out, or otherwise require replacement. All computations are based on a replacement period of one year. Therefore, a replacement factor of 0.08, applied to an item in this stock list, indicates that eight out of every one hundred of such items used in the end item of equipment to which this publication pertains, is predicted to need replacement in one year. Likewise, 0.004 reflects that four out of every thousand in use are predicted to require replacement in one year, while 2.0 shows that every one in use is predicted to be replaced twice during each year.

(a) Initial authorized stockage levels of consumable and salvageable items for an organization are to be computed for predicted consumption based on the number of items employed and/or supported by an organization within the number of days for which stockage is authorized. In computing Garrison Operating Stock or Mount-Out, authorized levels can be determined by the requiring Marine Corps unit by multiplying the replacement factor times the quantity used per equipment, times the number of end items employed by the using organization or supported by the service organization, times the authorized day level expressed in months and divided by 12. Specific formulas and examples are provided in Marine Corps Order, MCO P4400.79.

The replacement factors used in initial stockage computations should be revised, if warranted, after significant usage is experienced in accordance with the guidelines of MCO 4400.32A. The following formula replacement factor, "X" represents actual usage experience (1 year), "A" represents the application per equipment, and "B" represents the number of equipments supported.

$$\frac{X}{W} = A \times B$$

(b) Initial allowances for maintenance float items (recoverability codes "R" and "D") for the FMF and appropriate post and stations are as furnished by Initial Issue Actions.

Changes to maintenance replacement rates resulting from actual usage may require recomputation of maintenance float allowances by holding units. Any required recomputation of maintenance float allowances will be made in accordance with MCO 4000.6.

(c) The replacement factor for same as (S/A) items is indicated upon the first appearance of the item in the major combination, component or assembly.

d. (ALL) National Stock Number (Column 4) indicates the National Stock Number assigned to the item and will be used for requisitioning purposes.

e. (ALL) Description, (Column 5). Indicates the Federal item name and any additional description of the item required. The abbreviation "w/e" when used as part of the nomenclature, indicates that the National Stock Number includes all armament, equipment, accessories and repair parts issued with the item. A part number or other reference number is followed by the applicable five digit Federal Supply Code for Manufacturer. If two reference numbers and Federal Supply Codes for manufacturer are listed, the first listing refers to the Department of the Defense Drawing Number, the second listing refers to the actual part manufacturer. Items that are included in kits and sets are listed below the name of the kit or set with the quantity of each item in the kit or set indicated in the quantity incorporated in unit column.

f. (ALL) Unit of Measure (U/M). Indicates the standard of the basic quantity of the listed item as used in performing the actual maintenance function. This measure is expressed by a two-character alphabetical abbreviation (e.g., ea, in, pr, etc.). When the unit of measure differs from the unit of issue, the lowest unit of issue that will satisfy the required units of measure will be requisitioned.

g. (ALL) Quantity Incorporated in Unit., (Column 7). Indicates the quantity of the item used in the assembly group. A "V" appearing in this column in lieu of a quantity indicates that a definite quantity cannot be indicated (e.g., shims, spacers, etc.).

h. (MC) Quantity per Equipment, (Column 8). Indicates the consolidated quantity of a maintenance part used on an end item upon the parts first appearance in this publication.

4. Special Information.

a. Usable on codes are shown in the description column. Uncoded items are applicable to all models and/or serial number range. Identification of the usable on codes of this publication are:

<u>Code</u>	<u>Used On</u>
CLD	MEP-004A
CLF	MEP-103A
CLE	MEP-113A
CZL	MEP-004A (Serial Nos. KZ0001 thru Z01226)
DGH	MEP-113A (Serial No. RZ60001 and subs)

b. Army organizational maintenance personnel will extract the items which they require from Section II, 3rd or 4th position of column 2 of the direct and general support RPSTL. Parts which are manufactured or assembled at a higher level than that authorized to install the part are indicated by the use of higher level code in the source column.

c. Stockage Information:

(1) Air Force Stockage information is contained in Initial Supply Support Lists issued separately from this publication by Sacramento Air Logistics Center in accordance with AFM 67-1, part 1, Chapter 12.

(2) Navy stockage objectives are contained in Consolidated Shipboard Allowance List as furnished separately from this publication by the Ship Parts Control Center.

(3) Marine Corps Stockage information is contained in columns 3a and 3b of the tabular listing of this publication.

(4) Army stockage is demand based in accordance with AR 710-2. Repair parts listed in this publication represent those authorized for use at indicated maintenance levels and will be requisitioned on an as required basis until stockage is justified in accordance with AR 710-2.

5. How to Locate Repair Parts.

a. (ALL) When National Stock Number or Reference Number is unknown:

(1) Using the table of contents, determine the assembly group, i.e., batteries and related parts, exhaust and breather pipes, within which the repair part belongs. This is necessary since illustrations are prepared for assembly groups, and listings are divided into the same groups.

(2) Find the illustration covering the assembly group to which the repair part belongs.

(3) Identify the repair part on the illustration and note the illustration figure and item number of the repair part.

(4) Using the Repair Parts Listing, find the figure and item number noted on the illustration.

b. (ALL) When National Stock Number or Reference Number is known:

(1) Using the Index of National Stock Numbers and Reference Numbers, find the pertinent National Stock Number or Reference Number. The index is in ascending NSN sequence followed by a list of reference numbers in alphanumeric sequence, cross-referenced to the illustration figure number and item number.

(2) Using the Repair Parts Listing, after finding the figure and item number, locate the figure and item number in the Repair Parts List.

6. Abbreviations.

Abbreviations used in preparation of this Technical Manual are in accordance with MIL-STD-12.

AWG	American Wire Gage	mtg	mounting
ea	each	RH	right hand
gen	generator	R.P.M.	revolutions per minute
hz	hertz	sw	switch
KW	kilowatt	VDC	volts, direct current
LH	left hand		

7. Recommendation for Maintenance Publication Improvements. Report of errors, omissions, and recommendations for improving this publication by the individual user is encouraged. Reports should be submitted as follows:

a. Army DA Form 2028, direct to: Commander, US Army Troop Support and Aviation Materiel Readiness Command, ATTN: DRSTS-MP, 4300 Goodfellow Boulevard, St. Louis, MO 63120.

b. Air Force AFTO Form 22 in accordance with T.O. 00-5-1, direct to: Commander, Sacramento Air Logistics Center, ATTN: MMST, McClellan AFB, CA 95652.

c. Marine Corps NAVMC 10772, direct to: Commanding General, Marine Corps Supply Activity, ATTN: Code 848, 1100 S. Broad Street, Philadelphia, PA 19146.

d. Navy Letter, direct to: Commanding Officer, US Navy Ship Parts Control Center, ATTN: Code 783, Mechanicsburg, PA 17055.

SECTION II
REPAIR PARTS LIST

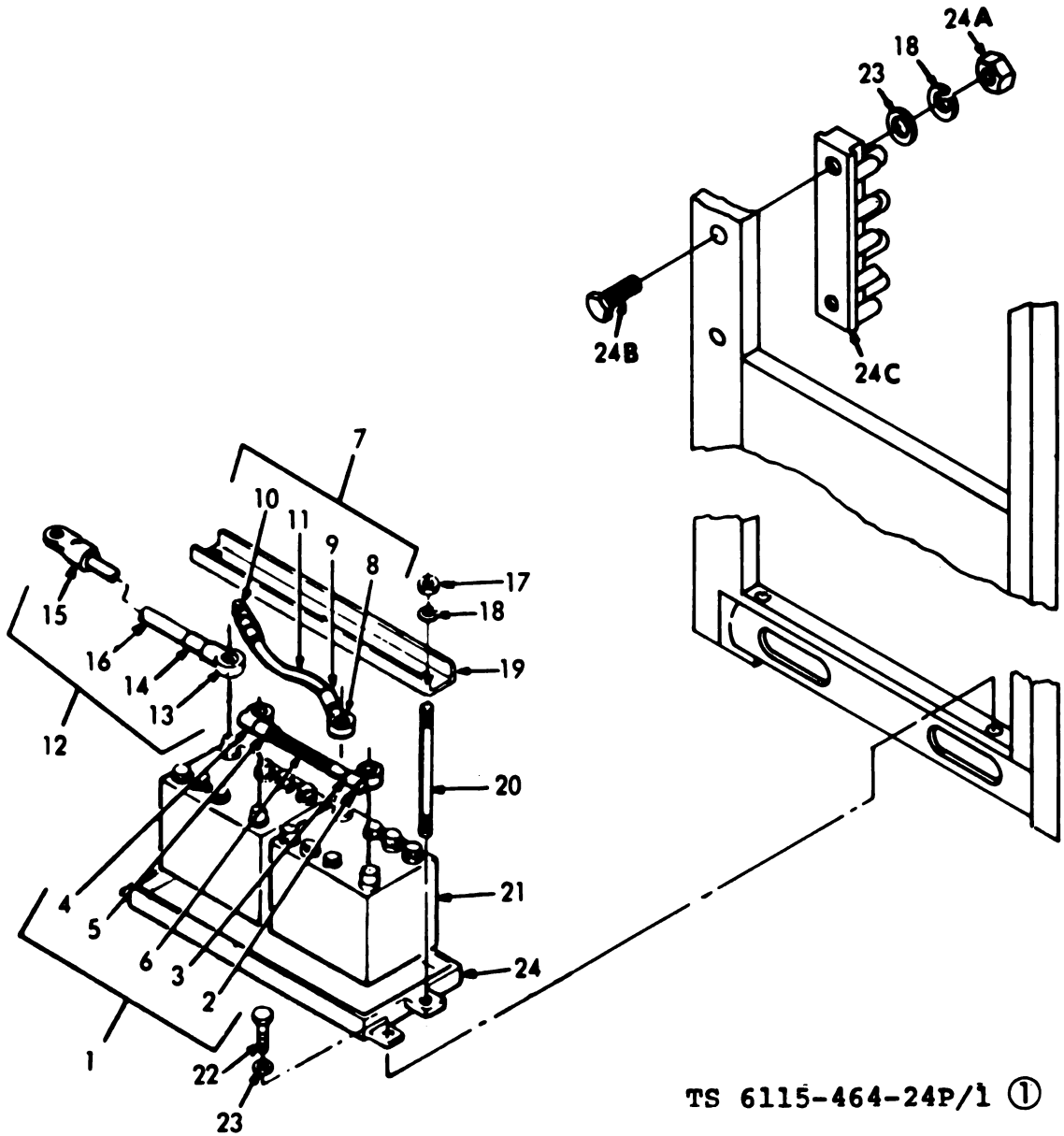

TS 6115-464-24P/1 ①

Figure 1. Batteries and related items. (sheet 1 of 2)

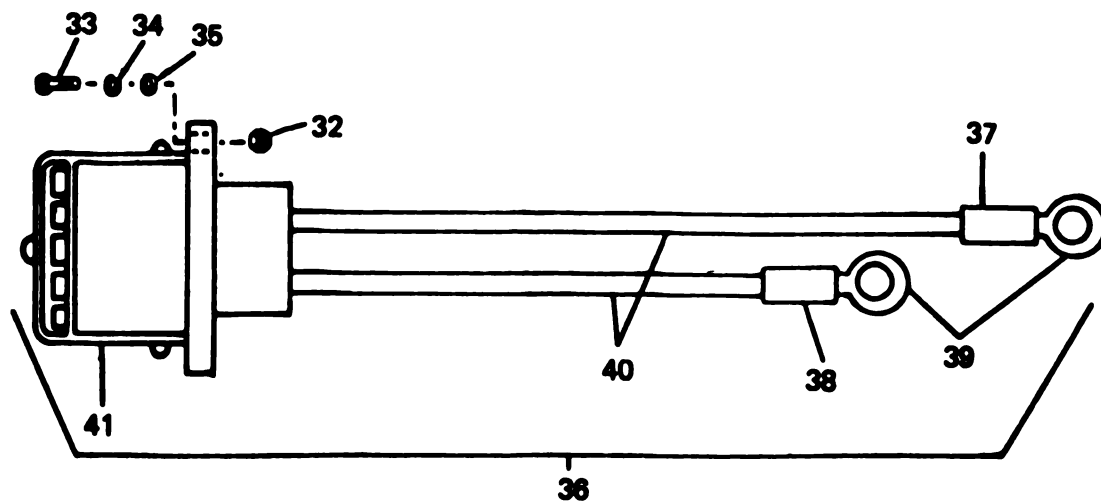
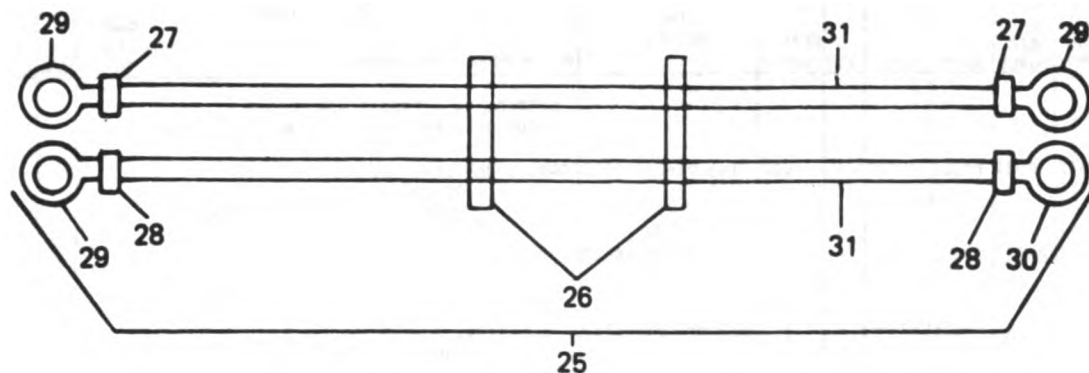

TS 6115-464-24P/1②

Figure 1. Batteries and Related Items (sheet 2 of 2)

(1) ILLUST		(2) SMR CODE				(3)		(4) NATIONAL STOCK NUMBER	(5) DESCRIPTION		(6) USABLE ON CODE	(7) QTY INC IN UNIT	(8) USMC QTY PER EQUIP
a.	b.	a.	b.	c.	d.	a.	b.	REF NUMBER & MFR CODE			U/M		
FIG. NO.	ITEM NO.	ARMY	AIR FORCE	NAVY	USMC	SSI	FACTOR						
									SECTION II - REPAIR PARTS LIST GROUP 01 - BATTERIES AND RELATED ITEMS				
1	1	H00ZZ	H00ZZ	PAGZZ	PAOZZ	-	.020	6140-01-010-0272	CABLE, BATTERY: JUMPER 72-2281-1 30554-72-2281-1	30554 36024	EA	1	1
1	2	PAOZZ	PAOZZ	XBGZZ	XA---	-	-	5940-00-549-6583	TERMINAL, BATTERY MS75004-2	96906	EA	1	1
1	3	PAOZZ	PAOZZ	PAGZZ	XA---	-	-	5970-00-914-3117	SLEEVING, INSULATION, RED M23053/5-109-2	81349	FT	V	V
1	4	PAOZZ	PAOZZ	XBGZZ	XA---	-	-	5940-00-549-6581	TERMINAL, BATTERY MS75004-1	96906	EA	1	2
1	5	PAOZZ	PAOZZ	PAGZZ	XA---	-	-	5970-00-914-3118	SLEEVING, INSULATION, BLACK M23053/5-109-0	81349	FT	V	V
1	6	PAOZZ	PAOZZ	PAGZZ	XA---	-	-	6145-00-805-3354	CABLE, ELECTRICAL, AS REQUIRED M13486-1-12	81349	FT	V	V
1	7	H00ZZ	H00BZ	PAGZZ	PAOZZ	-	.020	6140-01-010-1273	CABLE, BATTERY 72-2281-2 30554-72-2281-2	30554 36024	EA	1	1
1	8	PAOZZ	PAOZZ	XBGZZ	XA---	-	-	5940-00-115-0776	LUG, TERMINAL MS20659-114	96906	EA	1	1
1	9	PAOZZ	PAOZZ	XBGZZ	XA---	-	-	5970-00-914-3118	SLEEVING, INSULATION: BLACK M23053/5-109-0	81349	FT	V	V
1	10	PAOZZ	PAGZZ	XBGZZ	XA---	-	-	5940-00-549-6581	TERMINAL, BATTERY MS75004-1	96906	EA	1	2
1	11	PAOZZ	PAOZZ	PAGZZ	XA---	-	-	6145-00-805-3354	CABLE, ELECTRICAL M13486-1-12	81349	FT	V	14
1	12	H00ZZ	H00BZ	PAGZZ	PAOZZ	-	.020	6140-01-010-4079	CABLE, BATTERY 72-2281-3 30554-72-2281-3	30554 36024	EA	1	1
1	13	PAOZZ	PAOZZ	XBGZZ	XA---	-	-	5940-00-549-6583	TERMINAL, BATTERY MS75004-2	96906	EA	1	1
1	14	XAOZZ	PAOZZ	XBGZZ	XA---	-	-	5970-00-914-3117	SLEEVING, INSULATION, RED M23053/5-109-2	81349	FT	V	V
1	15	PAOZZ	PAOZZ	XBGZZ	XA---	D	.050	5940-00-115-0776	LUG, TERMINAL MS20659-114	96906	EA	1	4
1	16	PAOZZ	PAOZZ	PAGZZ	XA---	D	.020	6145-00-805-3354	CABLE, ELECTRICAL M13486-1-12	81349	FT	V	14
1	17	PAOZZ	PAFZZ	PAOZZ	PAOZZ	D	.008	5310-00-732-0558	NUT, PLAIN HEXAGON: BATTERY RETAINER MTG MS51967-8	96906	EA	3	24
1	18	PAOZZ	PAFZZ	PAOZZ	PAOZZ	D	.010	5310-00-637-9541	WASHER, LOCK: BATTERY RETAINER MTG MS45338-46	96906	EA	5	104

(1) ILLUST		(2) SMR CODE				(3)		(4) NATIONAL STOCK NUMBER	(5) DESCRIPTION	USABLE ON CODE	(6) QTY INC IN UNIT	(7) USMC QTY PER EQUIP
a. FIG. NO.	b. ITEM NO.	a. ARMY	b. AIR FORCE	c. NAVY	d. USMC	a. SSI	b. REPL FACTOR	REF NUMBER & MFR CODE		U/M		
1	19	XBOZZ	MFBZ	XBOZZ	XB---	-	-	RETAINER, BATTERY: HOLDDOWN 72-2090 30554 30554-72-2090 36024		EA	1	
1	20	XBOZZ	MFBZ	XBGZZ	XB---	-	-	ROD, THREADED: BATTERY RETAINER MTG 72-2067-1 30554 30554-72-2067-1 36024		EA	3	
1	21	PAGZZ	PAGZZ	PAHZZ	PAOZZ	-	.570	6140-00-057-2554	BATTERY, STORAGE MS35000-3 96906		EA	2
1	22	PAOZZ	PAFZZ	PAOZZ	PAOZZ	D	.008	5305-00-269-3210	SCREW, CAP, HEXAGON HEAD: TRAY MTG MS90725-59 96906		EA	3
1	23	PAOZZ	PAFZZ	PAOZZ	PAOZZ	D	.010	5310-00-080-6004	WASHER, FLAT: BATTERY RETAINER MTG MS27183-14 96906		EA	5
1	24	XBOZZ	PBFBZ	XBGZZ	XB---	-	-	6115-00-611-8018	TRAY, BATTERY RETAINER 72-72031 30554 30554-72-2031 36024		EA	1
1	24A	PAOZZ	PAFZZ		PAFZZ			5310-00-934-9747	NUT, PLAIN, HEXAGON MS35649-262 96906		EA	2
1	24B	PAOZZ	PAFZZ		PAFZZ			5305-00-036-6968	SCREW, WASHER ASSEMBLED 69-662-18 30554 P15121-18 45722		EA	2
1	24C	PAFZZ	PAFZZ		PAFZZ			5940-00-950-7781	TERMINAL BOARD MS27212-5-8 96906		EA	1
1	25	MOZZZ	MFZZZ	XBGZZ	PAOZZ	-	-	6115-01-024-5849	LEAD, ELECTRICAL 72-2291-1 30554 30554-72-2291-2 36024		EA	1
1	26	PAOZZ	PAFZZ	PAGZZ	XA---	-	-	5975-00-727-5153	STRAP, CABLE MS3367-4-9 96906		EA	V
1	27	PAOZZ	PAFZZ	XBGZZ	XA---	-	-	5970-00-914-3117	SLEEVING, INSULATION, RED M23053/5-109-2 81349		FT	V
1	28	PAOZZ	PAFZZ	XBGZZ	XA---	-	-	5970-00-914-3118	SLEEVING, INSULATION, BLACK M2305/5-109-0 81349		FT	V
1	29	PAOZZ	PAFZZ	XBGZZ	XA---	-	-	5940-00-115-0776	TERMINAL, LUG MS20659-114 96906		EA	3
1	30	PAOZZ	PAFZZ	XBGZZ	XA---	-	-	5940-00-606-4967	TERMINAL, RING 72-2044 30554 G376-58 98410		EA	1
1	31	PAOZZ	PAFZZ	XBGZZ	XA---	-	-	6145-00-805-3354	CABLE, ELECTRICAL M13486-1-12 81349		FT	V
1	32	PAOZZ	PAFZZ	PAOZZ	PAFZZ	D	.008	5310-00-761-6882	NUT, PLAIN, HEXAGON: RECEPTACLE MTG MS51967-2 96906		EA	4
1	33	PAOZZ	PAFZZ	PAOZZ	PAFZZ	D	.008	5305-00-068-0502	SCREW, CAP, HEXAGON HEAD: RECEPTICAL MTG MS90725-6 96906		EA	4
1	34	PAOZZ	PAFZZ	PAOZZ	PAFZZ	D	.010	5310-00-582-5965	WASHER, LOCK: RECEPTACLE MTG MS35338-44 969066		EA	4
1	35	PAOZZ	PAFZZ	PAOZZ	PAFZZ	D	.010	5310-00-823-8804	WASHER, FLAT: RECEPTACLE MTG MS27183-9 96906		EA	4

(1) ILLUST		(2) SMR CODE				(3)		(4) NATIONAL STOCK NUMBER	(5)		(6)	(7)	(8)
a. FIG. NO.	b. ITEM NO.	a. ARMY	b. AIR FORCE	c. NAVY	d. USMC	a. SSI	b. REPL FACTOR		DESCRIPTION	USABLE ON CODE	U/M	QTY INC IN UNIT	USMC QTY PER EQUIP
1	36	100ZZ	AFFFF	AGGGG	AFFZZ	-	-	5935-00-275-6403	RECEPTACLE ASSEMBLY 72-2280 30554 30554-72-2280 36024		EA	1	
1	37	PA0ZZ	PAFZZ	XBGZZ	XA---	-	-	5970-00-914-3117	SLEEVING, INSULATION, RED M23053/5-109-2 81349		FT	V	
1	38	PA0ZZ	PAFZZ	XBGZZ	XA---	-	-	5970-00-914-3118	SLEEVING, INSULATION, BLACK M23053/5-109-0 81349		FT	V	
1	39	PA0ZZ	PAFZZ	XBGZZ	XA---	-	-	5940-00-115-0776	TERMINAL, LUG MS20659-114 96906		EA	2	
1	40	PA0ZZ	PAFZZ	XBGZZ	XA---	-	-	6145-00-805-3354	CABLE, ELECTRICAL MS13486-1-12 81349		FT	V	
1	41	PA0ZZ	PAFZZ	PAGZZ	PAFZZ	D	.030	5935-00-295-6403	RECEPTACLE, SLAVE 10-40736-24 77820		EA	1	

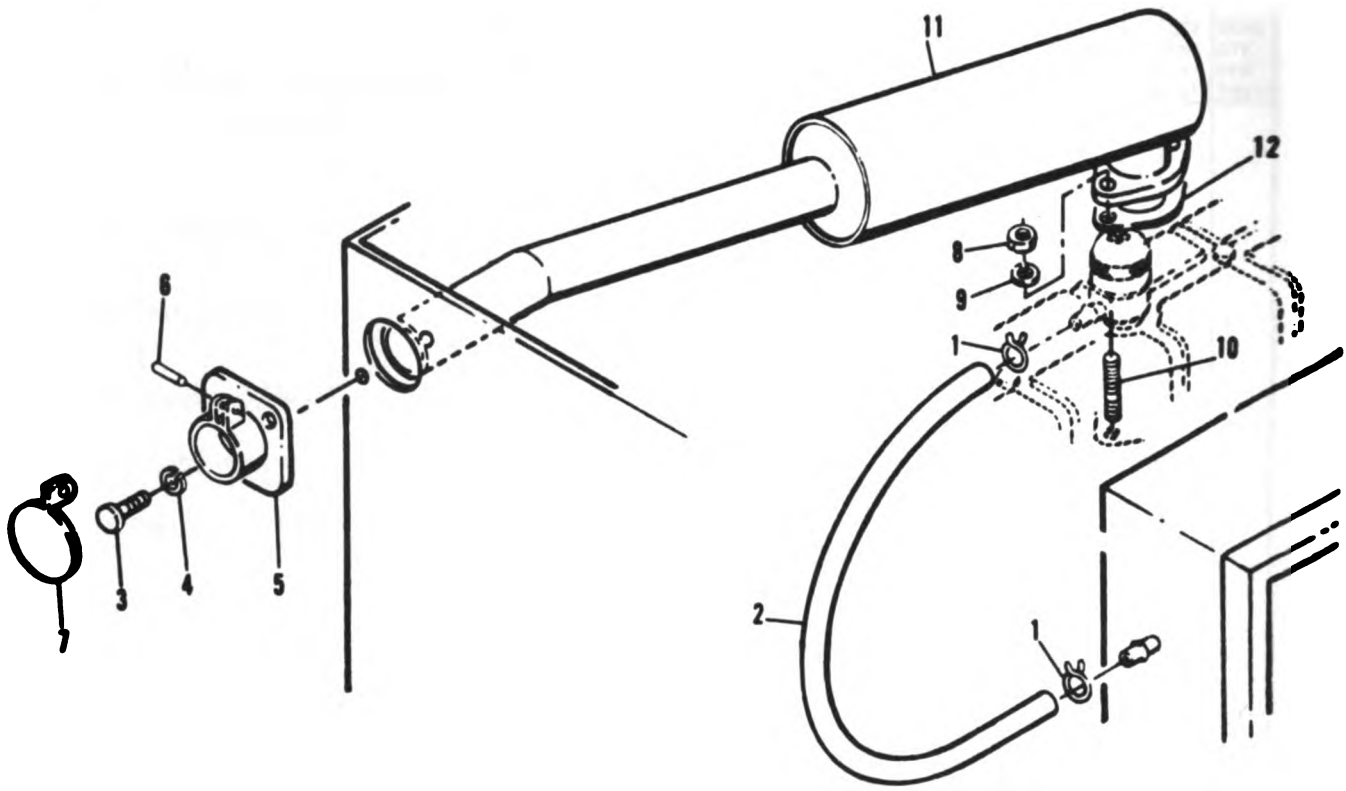

TS 6115-464-24P/2

Figure 2. Exhaust Pipe, Muffler and Breather Tube

(1) ILLUSTRATION		(2) SMR CODE				(3)		(4)	(5)	(6)	(7)	(8)	
a FIG. NO.	b ITEM NO.	a ARMY	b AIR FORCE	c NAVY	d USMC	a SSI	b REPL FACTOR	NATIONAL STOCK NUMBER	DESCRIPTION REF NUMBER & MFR CODE	USABLE ON CODE	U/M	QTY INC IN UNITS	USMC QTY PER EQUIP
									GROUP 02—EXHAUST AND BREATHER VALVES				
2	1	XBOZZ	PAFZZ	XBOZZ	PAOZZ	D	.007	4730-01-006-6335	CLAMP, HOSE MSS9938-14 96906		EA	2	2
2	2	PAOZZ	PAOZZ	PAOZZ	PAOZZ	-	.070	4730-00-635-2303	HOSE, VENT 72-2050-2 30554		EA	1	1
2	3	PAOZZ	PAOZZ	PAOZZ	PAOZZ	D	.008	5305-00-068-0502	SCREW, CAP, HEXAGON HEAD: FLANGE MTG MS90725-6 96906		EA	2	56
2	4	PAOZZ	PAOZZ	PAOZZ	PAOZZ	D	.008	5310-00-582-5965	WASHER, LOCK: FLANGE MTD MS36338-44 96906		EA	2	256
2	5	XOBZZ	MFPZZ	XBGZZ	XB--	-	-		FLANGE: COVER TO EXHAUST PIPE 72-2051 30554 30554-72-2051 36024		EA	1	1
2	6	PAOZZ	PAOZZ	PAGZZ		D	.010	5315-00-063-9016	PIN, ROLL: RAIN COVER MTG NAS661C8-22 80206	CLF,CLE CLF,CZL	EA	1	1
2	6	PAOZZ	PAFZZ	PAGZZ	PAOZZ	D	.010	5315-00-298-9739	PIN, ROLL: RAIN COVER MTG MS171657 96906	DGH	EA	1	1
2	7	XBOZZ	PAOZZ	PAGZZ	PAOZZ	D	.010	5340-01-024-9937	COVER: RAIN 72-2053 30554 30554-72-2053 36024		EA	1	1
2	8	PAOZZ	PAFZZ	PAHZZ	PAOZZ	D	.080	5310-01-004-9535	NUT, PLAIN, HEXAGON: MUFFLER MTG MS61967-11 96906		EA	2	2
2	9	PAOZZ	PAFZZ	PAGZZ	PAOZZ	D	.010	5310-00-209-0965	WASHER, LOCK: MUFFLER MTG MS36338-47 96906		EA	4	2
2	10	XBOZZ	PAFZZ	PAHZZ	PAOZZ	D	.037	5307-01-025-7842	STUD, PLAIN: MUFFLER MTG 72-2137 30554 30554-72-2137 36024		EA	2	2
2	11	PAOZZ	PAFZZ	PBHZZ	PAOZZ	-	.009	5990-00-611-5619	MUFFLER, EXHAUST 72-2054-1 30554 2539 80672		EA	1	1
2	12	PAOZZ	PAFZZ	PAGZZ	PAOZZ	-	.030	5330-00-630-3559	GASKET, MUFFLER 72-2057 30554 30554-72-2057 36024		EA	1	1
2		PAOZZ	PAOZZ		PAOZZ			5340-00-626-9402	CLAMP, MUFFLER, 72-2156 30554	DGH	EA	1	
2		PAOZZ	PAOZZ		PAOZZ				ADAPTER, EXHAUST 72-2157 30554	DGH	EA	1	

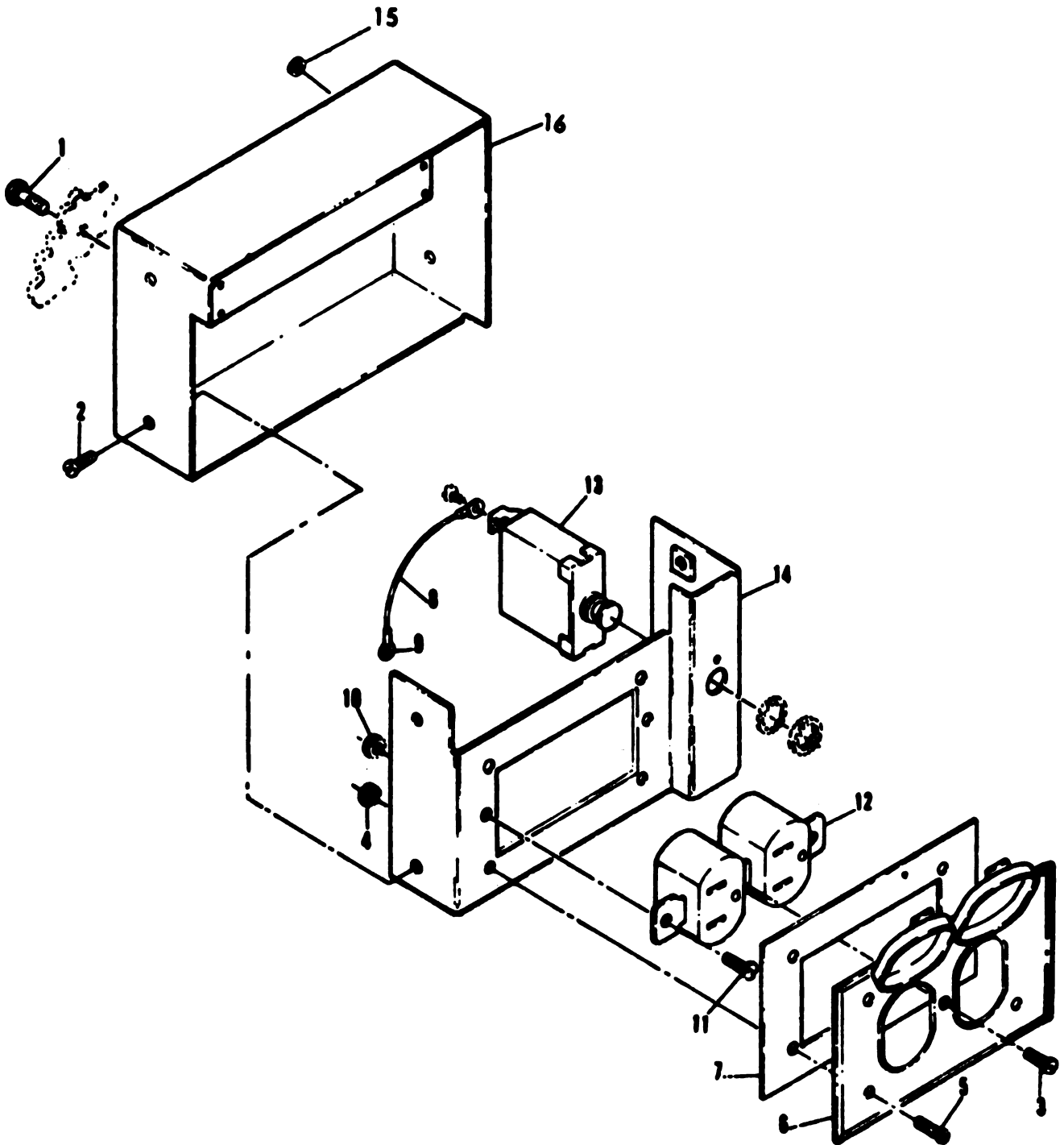
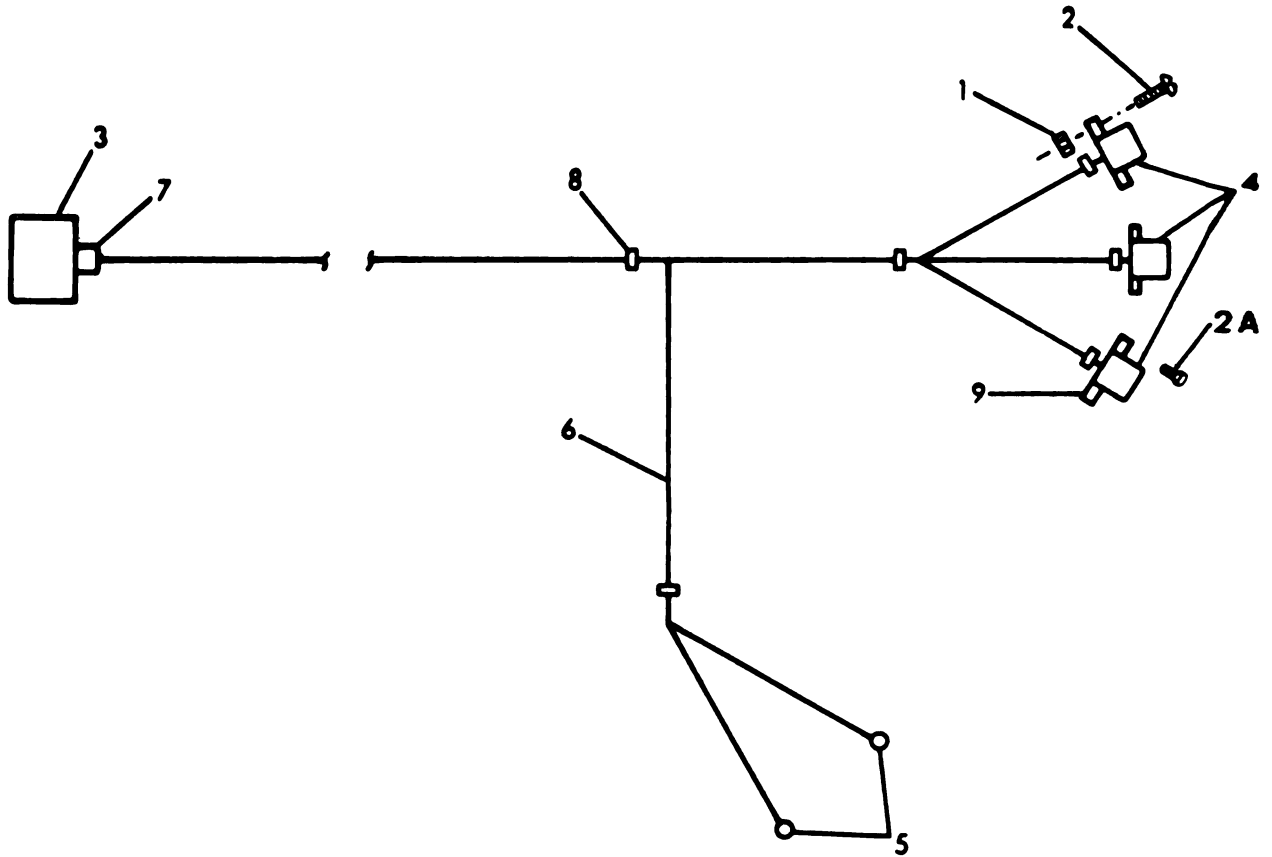

Figure 3. Convenience Receptacles TS 6115-464-24P/3

(1) ILLUST		(2) SMR CODE				(3)		(4) NATIONAL STOCK NUMBER	(5) DESCRIPTION REF NUMBER & MFR CODE	USABLE ON CODE	(6)	(7)	(8)
a. FIG. NO.	b. ITEM NO.	a. ARMY	b. AIR FORCE	c. NAVY	d. USMC	a. SS1	b. REPL FACTOR				U/M	QTY INC IN UNIT	USMC QTY PER EQUIP
3	1	PAOZZ	PAFZZ	PAOZZ	PAFZZ	D	.008	5305-00-191-6226	GROUP 03 - CONVENIENCE RECEPTACLES 50/60 HZ SCREW, WASHER ASSEMBLED: RECEPTACLE ASSEMBLY MTG 69-662-64 30554 P15121-64 45722		EA	3 42	
3		PAOZZ	AFFZZ	AGGGG	AFFZZ	-	-	5935-01-009-3097	RECEPTACLE ASSEMBLY: CONVENIENCE 72-2274 30554 30554-72-2274 36024		EA	1 1	
3	2	PAOZZ	PAFZZ	PAOZZ	PAFZZ	D	.008	5305-00-036-6968	SCREW, WASHER: HOUSING MTG 69-662-18 30554 P15121-18 45722		EA	4 46	
3	3	PAOZZ	PAFZZ	XBOZZ	PAFZZ	D	.008	5305-00-059-4552	SCREW, MACHINE: COVER TO RECEPTACLE MS35190-236 96906		EA	1 1	
3	4	PAOZZ	PAFZZ	PAOZZ	PAFZZ	D	.008	5310-00-063-7360	NUT, WASHER: RECEPTACLE MTG 69-561-2 30554 511-061800-00 78189		EA	4 51	
3	5	PAOZZ	PAFZZ	XBGZZ	PAFZZ	D	.008	5305-00-889-3000	SCREW, MACHINE: COVER MTG MS35206-230 96906		EA	4 4	
3	6	XBOZZ	PAFZZ	PAGZZ	XB---	-	-	5975-00-417-0543	COVER, RECEPTACLE 70-1580 30554 A9000 08556		EA	1 1	
3	7	PAOZZ	HFFZZ	PAOZZ	PAFZZ	D	.060	5330-00-240-0834	GASKET, COVER 69-669 30554		EA	1 1	
3	8	PAOZZ	PAFZZ	PAGZZ	PAFZZ	D	.080	6145-00-578-6605	WIRE, ELECTRICAL MS086-2-16-9 81349		FT	V 490	
3	9	PAOZZ	PAFZZ	PAOZZ	PAFZZ	D	.050	5940-00-143-4474	TERMINAL, LUG: CIRCUIT BREAKER LEAD MS25036-153 96906		EA	2 25	
3	10	PAOZZ	PAFZZ	PAGZZ	PAFZZ	D	.008	5310-00-934-9747	NUT, PLAIN, HEXAGPN: RECEPTACLE MTG MS35649-262 96906		EA	2 36	
3	11	PAOZZ	PAOZZ	XBGZZ	PAFZZ	D	.008	5305-00-036-6968	SCREW, WASHER: RECEPTACLE MTG 69-662-18 30554 P15121-18 45722		EA	2 46	
3	12	PAOZZ	PAOZZ	XBFZZ	PAFZZ	D	.030	5935-00-546-1355	RECEPTACLE, ELECTRICAL CONVENIENCE 69-691 30554 809650 04009		EA	1 1	
3	13	PAOZZ	PAFZZ	PAGZZ	PAFZZ	-	.050	5925-00-686-3301	CIRCUIT BREAKER: CONVENIENCE MS25244-15 96906		EA	1 1	
3	14	XBOZZ	XBFZZ	XBGZZ	XB---	-	-		HOUSING 72-2275 30554 30554-72-2275 36024		EA	1 1	
3	15	PAOZZ	PAFZZ	XBGZZ	PAFZZ	-	-	5325-00-291-9366	GROMMET MS35489-11 96906		EA	1 1	
3	16	XBOZZ	XBFZZ	XBGZZ	XB---	-	-		HOUSING, RECEPTACLE 72-2276 30554 30554-72-2276 36024		EA	1 1	



TS 6115-464-24P/4

Figure 4. Paralleling and Convenience Receptacles Wiring Harness

(1) ILLUST		(2) SMR CODE				(3)		(4) NATIONAL STOCK NUMBER	(5) DESCRIPTION	USABLE ON CODE	(6) U/M	(7) QTY INC IN UNIT	(8) USMC QTY PER EQUIP
a. FIG. NO.	b. ITEM NO.	a. ARMY	b. AIR FORCE	c. NAVY	d. USMC	a. SS1	b. REPL FACTOR	REF NUMBER & MFR CODE					
4	1	PAOZZ	PAFZZ	PAGZZ	PAFZZ	-	-	5310-00-761-6882	GROUP 04 - CONVIENCE RECEPTACLES, 400 HZ NUT, PLAIN, HEXAGON: CONNECTOR MTG MS51967-2 96906		EA	12	
4	2	PAOZZ	PAFZZ	PAGZZ	PAFZZ	-	-	5305-00-030-3089	SCREW, WASHER: CONNECTOR MTG 69-662-3 30554 P15121-3 45722		EA	12	
4	2A	PAOZZ	PAFZZ	PAGZZ	PAFZZ	-	-	5305-00-224-1092	SCREW, WASHER: COINECTOR MTG 69-662-5 30554 P15121-5 45722		EA	3	
4		MFOOF	MFFFF	AGGGG	AFFZZ	-	-		WIRING HARNESS: PARALLELING AND RECEPTACLES 72-2286 30554 30554-72-2286 36024 MANUFACTURE FROM:		EA	1	1
4	3	PAFZZ	PAFZZ	PAGZZ	PAFZZ	D	.023	5935-00-727-7560	CONNECTOR, ELECTRICAL MS3106R20-20P 96906		EA	1	1
4	4	PAFZZ	PAFZZ	PAGZZ	PAFZZ	D	.023	5935-00-801-6617	CONNECTOR, ELECTRICAL MS3102R18-4P 96906		EA	3	4
4	5	PAOZZ	PAFZZ	PAOZZ	PAFZZ	D	.050	5940-00-143-4774	TERMINAL, LUG MS25036-153 96906		EA	4	25
4	6	PAOZZ	PAFZZ	PAGZZ	PAFZZ	D	.080	6145-00-578-6605	WIRE, ELECTRICAL MS086-2-16-9 81349		FT	V	490
4	7	XB0ZZ	PAFZZ	XB6ZZ	XB---	-	-	5970-00-915-6133	INSULATION MIL1631TYPE FORMUA 81349	CLD, CLE CLF, DGH	FT	V	V
4	7	PAOZZ	PAFZZ		PAFZZ			5970-00-954-1622	INSULATION, SLEEVING M2053/5-105-0 81349	CZL	FT	V	V
4	8	PAOZZ	PAFZZ	PAGZZ	PAFZZ	D	.008	5975-00-780-3531	STRAP, CABLE MS3367-5-9 96906		EA	V	232
4	9	PAFZZ	PAFZZ	PAGZZ	PAFZZ	D	.008	5340-00-823-5322	SEAL, PLUG MS25251-16 96906		EA	3	54

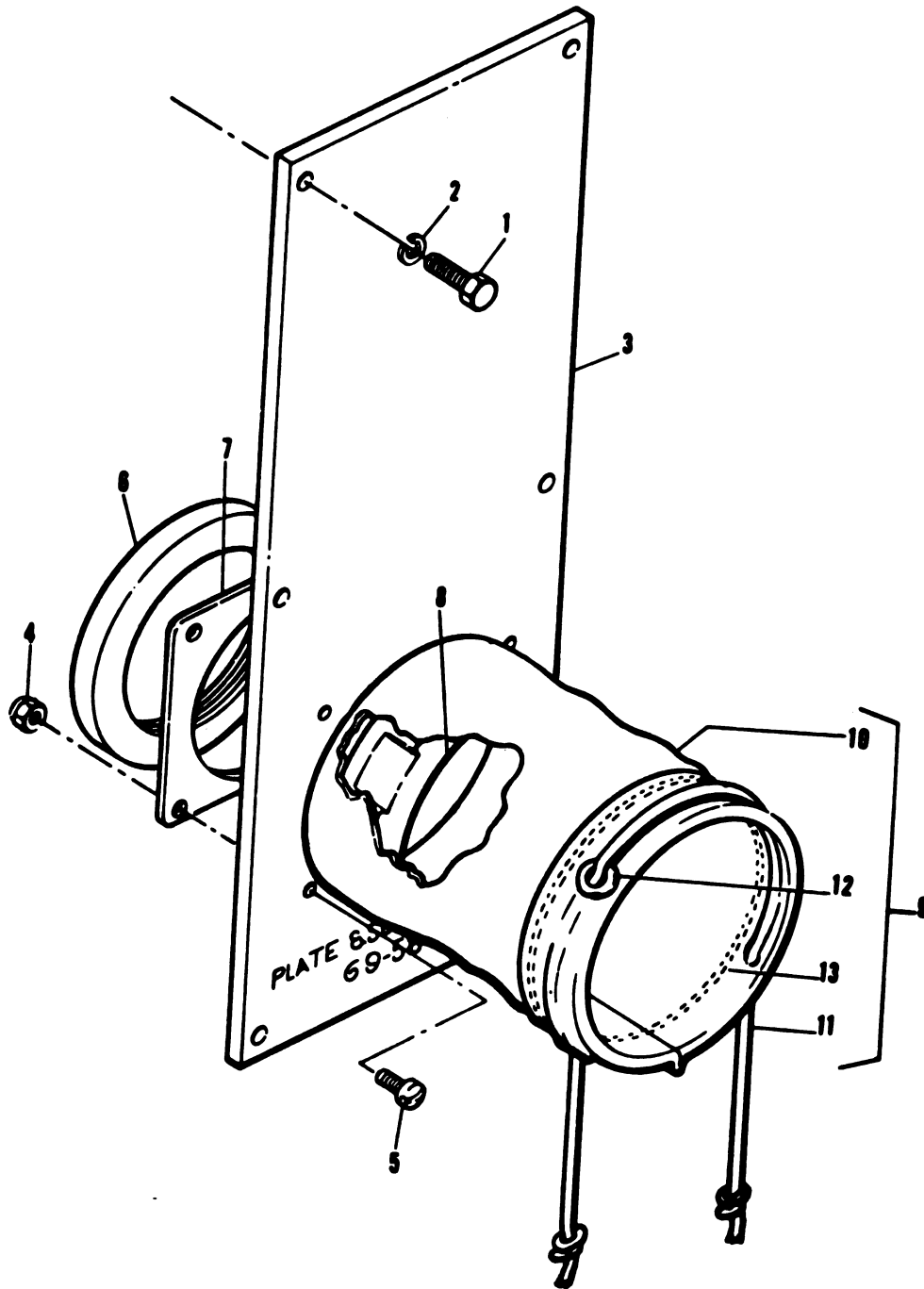

TS 6115-464-24P/5
Figure 5. Plate and Sleeve Assembly

(1) ILLUST		(2) SMR CODE				(3)		(4) NATIONAL STOCK NUMBER	(5) DESCRIPTION USABLE ON CODE	(6) QTY INC IN UNIT	(7) QTY PER EQUIP
a. FIG. NO.	b. ITEM NO.	a. ARMY	b. AIR FORCE	c. NAVY	d. USMC	a. SSI	b. REPL FACTOR				
									GROUP 05 - PLATE AND SLEEVE ASSEMBLY		
5	1	PAOZZ	PAFZZ	PAOZZ	PAOZZ	D	.008	5305-00-068-0500	SCREW, CAP, HEXAGON HEAD: PLATE MTG MS90725-3 96906	EA	6 179
5	2	PAOZZ	PAFZZ	PAOZZ	PAOZZ	D	.010	5310-00-582-5965	WASHER, LOCK: SLEEVE PLATE MTG MS35338-44 96906	EA	6 256
5	3	XBOZZ	AFFFF	PAGZZ	XB---	-	-	6115-00-033-6623	PLATE, SLEEVE 69-580 30554 30554-69-580 36024	EA	1 1
5	4	PAOZZ	PAFZZ	PAGZZ	PAFZZ	D	.008	5310-00-052-3632	NUT, WASHER: PLATE COVER MTG 69-561-3 30554 511-01800-00 78189	EA	4 54
5	5	PAOZZ	PAOZZ	XBGZZ	PAFZZ	D	.008	5305-00-984-6193	SCREW, MACHINE: PLATE COVER MTG MS35206-245 96906	EA	4 17
5	6	XBOZZ	MFFBZ	XBGZZ	XB---	-	-		PLATE, RETAINER 69-583 30554 30554-69-583 36024	EA	1 1
5	7	XBOZZ	MFFBZ	ZBGZZ	XB---	-	-		PLATE, COVER 69-581 30554 30554-69-581 36024	EA	1 1
5	8	XBOZZ	PAFZZ	XBGZZ	XB---	-	-	5970-00-097-9798	BUSHING, INSULATION 69-570-3 30554 1-3-0 95277	EA	1 1
5	9	PAOZZ	PAOZZ	XBGZZ	XB---	D	.030	5975-00-421-6952	SLEEVE, DUST AND MOISTURE 69-582 30554 30554-69-582 36024	EA	1 1
5	10	XAOZZ	XBOZZ	XBGZZ	XB---	-	-		CLOTH, COATED: SLEEVE MILC20696 81349 TYPE ICLAS	EA	V V
5	11	XAOZZ	XBOZZ	XBOZZ	XB---	-	-		CORD, COTTON MILR670TYPE 81349 4CLASS2	EA	V 3
5	12	XAOZZ	XBOZZ	XBOZZ	XB---	-	-		GROMMET, METALLIC: SLEEVE MILG16491 81349 TYPE ICLAS	EA	4 4
5	13	XAOZZ	XBOZZ	XBGZZ	XB---	-	-		THREAD, POLYESTER VT285TYPE I I 81349 CLASS1	EA	V V

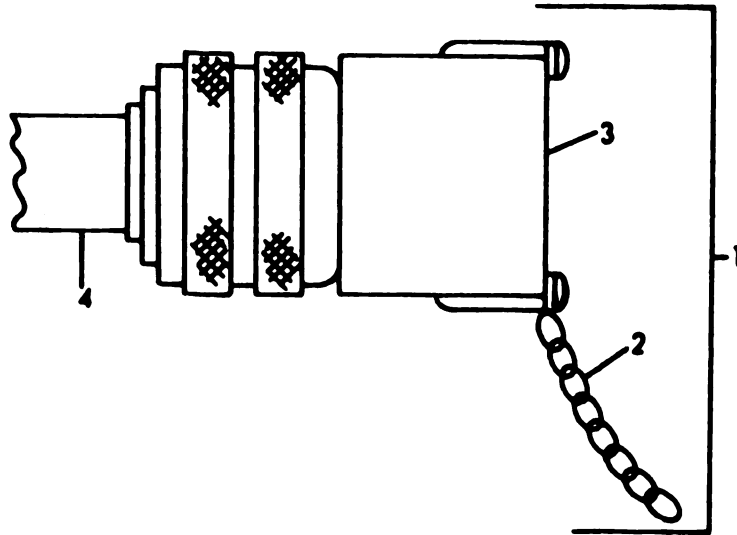

TS 6115-464-24P/6

Figure 6. Shorting Plug

(1) ILLUST		(2) SMR CODE				(3)		(4) NATIONAL STOCK NUMBER	(5)		(6)	(7)	(8)
a. FIG. NO.	b. ITEM NO.	a. ARMY	b. AIR FORCE	c. NAVY	d. USMC	a. SSI	b. REPL FACTOR		DESCRIPTION	USABLE ON CODE	U/H	QTY INC IN UNIT	USMC QTY PER EQUIP
									REF NUMBER & MFR CODE				
6	1	PAOZZ	XBFZZ	XBGZZ	AFFZZ	-	-	5935-00-601-6372	GROUP 06 - PARALLELING RECEPTACLES PLUG, SHORTING 72-2231		EA	1	
6	2	XAOZZ	XAFZZ	XAGZZ	XA---	-	-		CHAIN RRC271 TYPE 11 CLASS 7, BRASS 16	81348	FT	V	
6	3	XAOZZ	XAFZZ	XAGZZ	XA---	-	-		CONNECTOR MS3106R18-4S	96906	EA	1	
6	4	XAOZZ	XAFZZ	XAGZZ	XA---	-	-		WIRE QQW343 TYPES 16AWG	81348	FT	V	

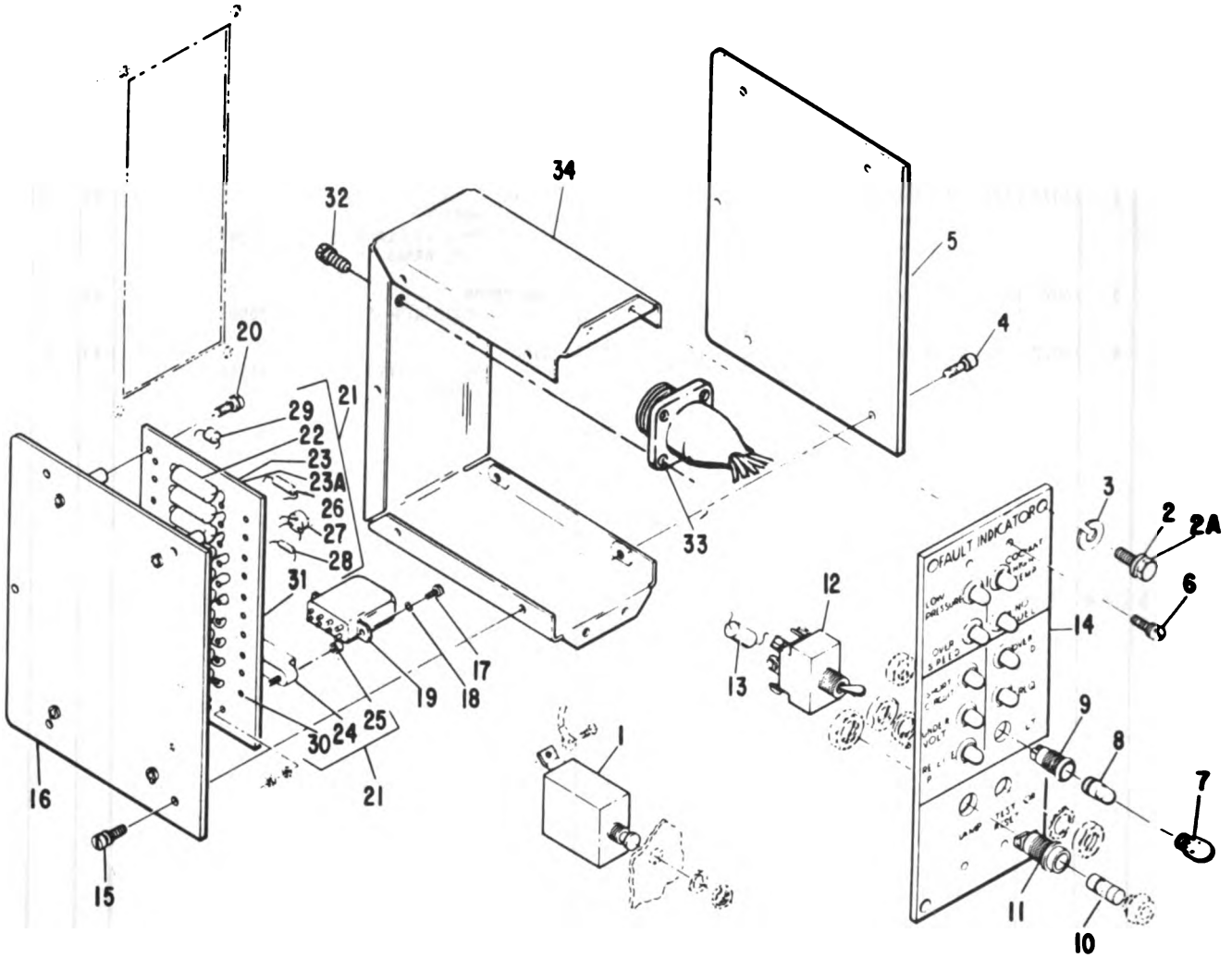

TS 6115-464-24P/7

Figure 7. Fault Locating Indicator and DC Circuit Breaker

(1) ILLUST		(2) SMR CODE				(3)		(4) NATIONAL STOCK NUMBER	(5) DESCRIPTION USABLE ON CODE	(6) U/M	(7) QTY INC IN UNIT	(8) USMC QTY PER EQUIP	
a. FIG. NO.	b. ITEM NO.	a. ARMY	b. AIR FORCE	c. NAVY	d. USMC	a. SS	b. REPL FACTOR						
									GROUP 07 - GENERATOR SET CONTROLS				
7	1	PAOZZ	PAFZZ	PAGZZ	PAFZZ	-	.050	5925-00-686-3298	CIRCUIT BREAKER MS25244-7 1-2 96906	EA	1	1	
7	2	PAFZZ	PAFZZ	PAOZZ	PAFZZ	D	.008	5305-00-068-0500	SCREW, CAP, HEXAGON HEAD: FAULT INDICATOR MTG MS90725-3 96906	CLD,CLE CLF,DGH	EA	4	179
7	2A	PAFZZ	PAFZZ		PAFZZ			5305-00-191-6226	SCREW AND CAPTIVE WASHER ASSY 69-662-64 30554 P15121-64 45722	CZL	EA	4	
7	3	PAFZZ	PAFZZ	PAOZZ	PAFZZ	D	.010	5310-00-582-5965	WASHER, LOCK: FAULT INDICATOR MTG MS35338-44 96906	CLD,CLE CLF,DGH	EA	4	256
7		PAFFF	PAFFF	PBHHH	PAFFF	-	.700	6625-00-003-0976	INDICATOR: FAULT LOCATING 69-530 30554 30554-69-530 36024		EA	1	1
7	4	PAFZZ	PAFZZ	PAOZZ	PAFZZ	D	.009	5305-00-036-6968	SCREW, WASHER: COVER MTG 69-662-18 30554 P15121-18 45722		EA	5	46
7	5	XBFZZ	HFFZZ	XBGZZ	XB---	-	-		COVER, SIDE 69-536 30554 30554-69-536 36024		EA	1	1
7	6	PAFZZ	PAFZZ	PAOZZ	PAFZZ	D	.008	5305-00-036-6968	SCREW, WASHER: INDICATOR PANEL MTG 69-662-18 30554 P15121-18 45722		EA	4	46
7	7	PAOZZ	PAOZZ	PAHZZ	PAOZZ	D	.010	6210-00-990-4637	LENS, LIGHT LC12RN2 81349		EA	10	10
7	8	PAOZZ	PAOZZ	PAOZZ	PAOZZ	-	.230	6240-00-155-7836	LAMP, INCANDESCENT MS25237-327 96906		EA	10	10
7	9	PAFZZ	XBFZZ	XBHZZ	PAFZZ	-	.010	6210-00-813-8265	LIGHT, INDICATOR LN73-1 81349		EA	10	10
7	10	PAOZZ	PAOZZ	PAOZZ	PAOZZ	-	2.000	5920-00-280-4465	FUSE F02A250VIAS 81349		EA	1	1
7	11	PAFZZ	XBGZZ	PAGZZ	PAFZZ	D	.008	5920-00-875-4100	FUSEHOLDER FHN2662 81349		EA	1	1
7	12	PAFZZ	PAFZZ	PAGZZ	PAFZZ	-	.050	5930-00-615-7880	SWITCH, TOGGLE MS35059-26 96906		EA	1	1
7	13	PAFZZ	PAFZZ	PAGZZ	PAFZZ	O	.050	5910-00-144-4381	CAPACITOR, FIXED M39003-01-3024 81349	CLD,CLE CLF,CZL	EA	1	1
7	13	PAFZZ	PAFZZ	PAGZZ	PAFZZ	D	.050	5910-00-233-1780	CAPACITOR, FIXED M39006-02-1244 81349	DGH	EA	1	1
7	14	XBFZZ	XAFZZ	XBGZZ	XB---	-	-		PANEL, INDICATOR 69-532 30554 30554-69-532 36204		EA	1	1
7	15	PAFZZ	PAFZZ	PAOZZ	PAFZZ	D	.008	5305-00-036-6968	SCREW, WASHER: BOTTOM PLATE MTG 69-662-18 30554 P15121-18 45722		EA	5	46
7	16	XBFZZ	HFFZZ	XBGZZ	XB---	-	-		PLATE, BOTTOM 69-533 30554 30554-69-533 36024		EA	1	1

(1) ILLUST		(2) SNR CODE				(3)		(4) NATIONAL STOCK NUMBER	(5) DESCRIPTION		(6) USABLE ON CODE	(7) QTY INC IN UNIT	(8) USMC QTY PER EQUIP
a. FIG. NO.	b. ITEM NO.	a. ARMY	b. AIR FORCE	c. NAVY	d. USMC	a. SSI	b. REPL FACTOR	REF NUMBER & MFR CODE			U/M		
7	17	PAFZZ	PAFZZ	PAOZZ	PAFZZ	D	.008	5305-00-984-4982	SCREW, MACHINE: RELAY MTG MS35206-225	96906	EA	2 12	
7	18	PAFZZ	PAFZZ	PAOZZ	PAFZZ	D	.010	5310-00-045-4007	WASHER, LOCK: RELAY MTG MS35338-41	96906	EA	2 22	
7	19	PAFZZ	PAFZZ	PAHZZ	PAFZZ	-	.050	5945-00-435-1833	RELAY M5757-23-003	81349	EA	1 6	
7	20	PAFZZ	PAFZZ	PAOZZ	PAFZZ	D	.008	5305-00-036-6968	SCREW, WASHER: INDICATOR MTG 69-662-18 P15121-18	30554 45722	EA	4 46	
7	21	XBFZZ	PAFFF	PBGGG	XB---	-	-	6110-00-199-1278	INDICATOR ASSEMBLY, FAULT 69-540	30554	EA	1 1	
7	22	PAFZZ	PAFZZ	PAGZZ	PAFZZ	-	.050	5910-00-114-0709	CAPACITOR, FIXED M39006-02-1272	81349	CLD,CLE CLF,CZL	EA 10 10	
7	22	PAFZZ	PAFZZ	PAGZZ	PAFZZ	-	.050	5910-00-114-0709	CAPACITOR, FIXED M39022-01-1661	81349	DGI	EA 10 10	
7	23	XDFZZ	PAFZZ	XBGZZ	XB---	-	-	5970-00-915-6133	INSULATION, AS REQUIRED MIL1631TYPEF FORMUA	81349	CLD,CLE CLF	FT V	
7	23	PAFZZ	PAFZZ		PAFZZ			5970-00-954-1622	SLEEVING, ELECTRICAL M23053-5-105-0	81349	CZL,UGH	FT V	
7	24	XBFZZ	XBFBZ	XBGZZ	PAFZZ	-	.050	5935-00-210-8648	SOCKET, RELAY 69-547 V88-1UA11-80	30554 05574	EA	1 1	
7	25	XBFBZ	XBFBZ	XBFBZ	XB---	-	-	5365-00-216-1229	SPACER, SOCKET 70-514 30554-70-514	30554 36024	EA	2 2	
7	26	PAFZZ	PAFZZ	PAGZZ	PAFZZ	-	.040	5905-00-141-1168	RESISTOR, FIXED RCR20G222JS	81349	EA	10 10	
7	27	PAFZZ	PAFZZ	PAGZZ	PAFZZ	-	.040	5961-00-079-5958	RECTIFIER 69-542 2N1596	30554 80131	EA	10 10	
7	28	PAFZZ	PAFZZ	PAGZZ	PAFZZ	-	.040	5905-00-110-0196	RESISTOR, FIXED RCR20G102JS	81349	EA	10 10	
7	29	PAFZZ	PAFZZ	PAGZZ	PAFZZ	-	.040	5961-00-811-8372	RECTIFIER 69-543 JAHIN3611	30554 81349	CLD,CLE CLF,CZL	EA 10 10	
7	30	PAFZZ	XBFBZ	XBGZZ	XB---	-	-	5940-00-767-1596	TERMINAL, STUD MS17157-10	96906	EA	50 50	
7	31	XAFZZ	XAFZZ	XBGZZ	XB---	-	-		BOARD, CIRCUIT 69-541 30554-69-541	30554 36024	EA	1 1	
7	32	PAFZZ	PAFZZ	PAOZZ	PAFZZ	D	.008	5305-00-036-6977	SCREW, WASHER 69-662-33 P15121-33	30554 45722	EA	4 8	
7	33	HFFFF	AFFFF	AGGGG	AFFZZ	-	-		WIRING HARNESS: FAULT LOCATING INDICATOR 70-515 3-554-72-515 MANUFACTURE FROM:	30554 36024	EA	1 1	

(1) ILLUSTRATION		(2) SMR CODE				(3) REPL		(4) NATIONAL STOCK NUMBER	(5) DESCRIPTION		USABLE ON CODE	(6) U/M	(7) QTY INC IN UNIT	(8) USMC QTY PER EQUIP
a. FIG. NO.	b. ITEM NO.	a. ARMY	b. AIR FORCE	c. NAVY	d. USMC	a. SSI	b. FACTOR		REF NUMBER & MFR CODE					
7		PAFZZ	PAFZZ	PAGZZ	PAFZZ	-	-	5935-00-007-2179	CONNECTOR, RECEPTACEL 69-502-7 30554-690502-7	30554 36024		EA		
7		XBFZZ	PAFZZ	XBGZZ	XB---	-	-	5970-00-915-6133	INSULATION MIL1631TYPEF FORMUA	81349	CLD,CLE CLF	FT	V	
7		PAFZZ	PAFZZ		PAFZZ			5970-00-954-1622	INSULATION, SLEEVING M23053-5-105-0	81349	CZL,DGH	FT	V	
7		PAFZZ	PAFZZ	PAGZZ	PAFZZ	-	-	5975-00-074-2072	STRAP, CABLE MS3367-1-9	96906		EA	V	
7		PAFZZ	PAFZZ	XBGZZ	PAFZZ	-	-	6145-00-548-0969	WIRE, ELECTRICAL M16878-4-22-9	81349		FT	V	
7	34	XBFZZ	XAFZZ	XBGZZ	XB---	-	-		CHASSIS 69-545 30554-69-545	30554 36024		EA	1	1
7		PAFZZ	PAFZZ		PAFZZ			5975-00-111-3208	STRAP MS3367-5-9	96906	DGH	EA	2	

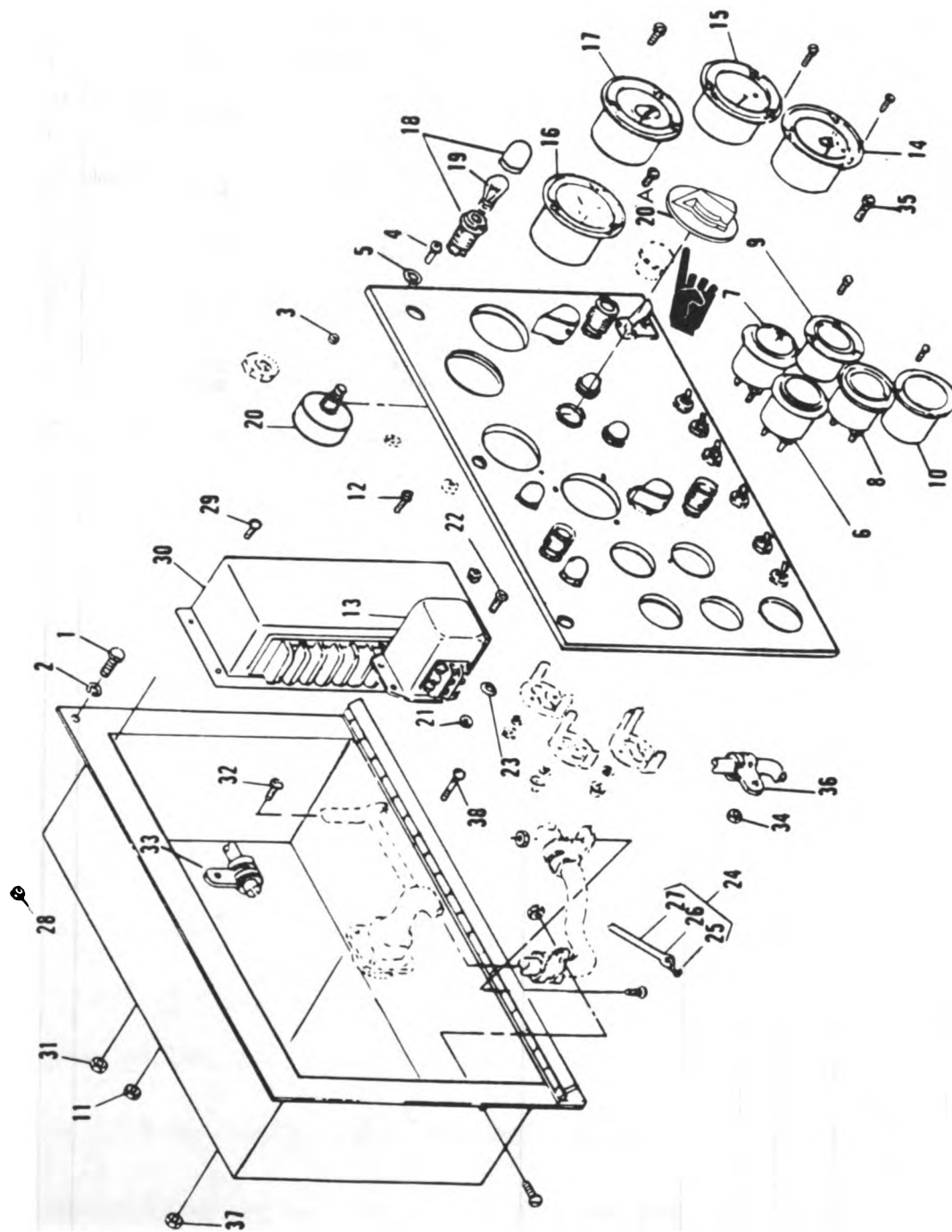

TS 6115-464-24P/8 (I)

Figure 8. Control Cubicle Assembly and Manual Speed Control
(Sheet 1 of 2)

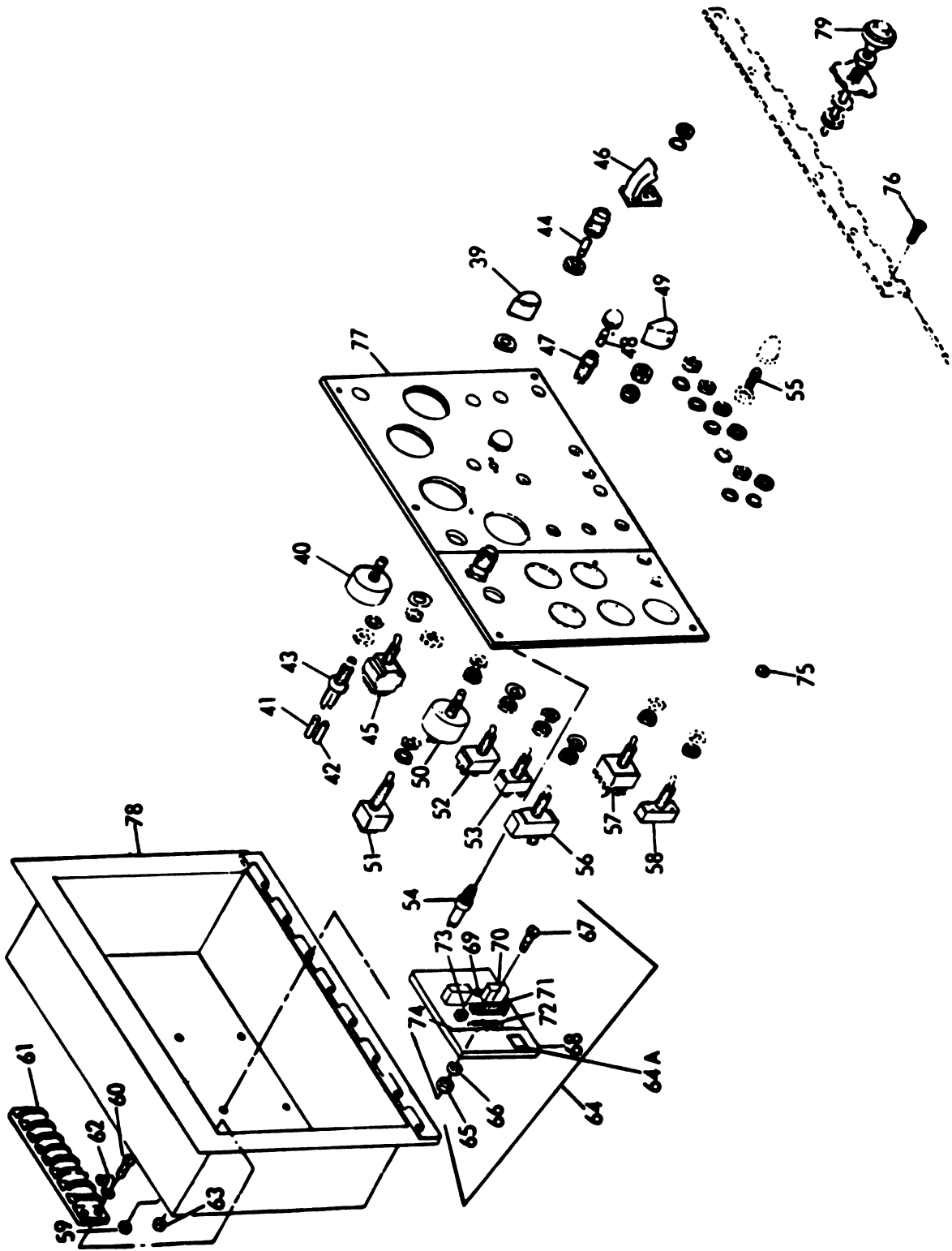

Figure 8. Control Cubicle Assembly and Manual Speed Control
(Sheet 2 of 2)

(1) ILLUSTRATION		(2) SMR CODE				(3)		(4) NATIONAL STOCK NUMBER	(5) DESCRIPTION REF NUMBER & MFR CODE	(6) USABLE ON CODE	(6) U/M	(7) QTY REQ IN UNITS	Q REQ BY EOP
a. FIG. NO.	b. ITEM NO.	a. ARMY	b. AIR FORCE	c. NAVY	d. USMC	a. SS1	b. REPL FACTOR						
8	1	PAOZZ	PAFZZ	PAOZZ	PAFZZ	D	.008	5305-00-068-0500	SCREW, CAP, HEXAGON HEAD: CUBICAL MTG MS90725-3 96906		EA	14	17
8	2	PAOZZ	PAFZZ	PAOZZ	PAFZZ	D	.010	5310-00-582-5965	WASHER, LOCK: CUBICAL MTG MS35338-44 96906		EA	14	26
8		XBOOH	AFFFF	AGGGD	AFFFF	-	-	6110-00-201-8315	CUBICAL ASSEMBLY 69-590-1 30554 30554-69-590-1 36024 (SAME AS CUBICAL ASSEMBLY NSN 6110-00 092-5116, EXCEPT WHERE INDIVIDUAL COMPONENTS ARE ANNOTATED)	CLD,CLF, CZL	EA	1	1
8		XBOOH	AFFFF	AGGGD	AFFFF	D	.008	6110-00-092-5116	CUBICAL ASSEMBLY 69-590-2 30554 30554-69-590-2 46024	CLE	EA	1	3
8		XBOOH	AFFFF	AGGGD	AFFFF	D	.008		CUBICLE ASSEMBLY 69-590-4 30554	DGH	EA	1	3
8	3	XBOZZ	PAFZZ	PAGZZ	PAOZZ	D	.008	5315-00-449-2945	PIN, CROSS: CONTROL BOX DOOR 69-695 30554 99836 76530		EA	3	3
8	4	XBOZZ	PAFZZ	PAGZZ	PAOZZ	D	.008	5325-00-432-9902	STUD, TURNLOCK: PANEL FASTENER 69-694-6 30554 98292-2-250 76530		EA	3	3
8	5	XBOZZ	XBFZZ	PAOZZ	PAOZZ	-	.050	5325-00-099-8827	GROMMET: PANEL FASTENER STUD 69-766 30554 295901-2 75530		EA	3	1
8	6	PAOZZ	PAFZZ	PBHZZ	PAFZZ	-	.050	6620-01-017-8765	INDICATOR: OIL PRESSURE 69-576-1 30554 505AS 75533		EA	1	1
8	7	PAOZZ	PAFZZ	PBHZZ	PAFZZ	-	.050	6620-00-857-0662	INDICATOR, TEMPERATURE 6488815 70040 69-577 30554		EA	1	1
8	8	PAOZZ	PAFZZ	PBHZZ	PAFZZ	-	.050	6680-00-052-3544	INDICATOR, FUEL LEVEL 505BC 57733 69-575 30554		EA	1	1
8	9	PAOZZ	PAFZZ	PBHZZ	PAFZZ	-	.030	6625-00-869-3141	AMMETER, DC 253633 65092 69-574 30554		EA	1	1
8	10	PAOZZ	PAFBZ	PHBZZ	PAFZZ	-	.004	6645-00-089-8842	METER, TIME TOTAL 73-0507 30554 M5600 74400		EA	1	1
8	11	PAOZZ	PAFZZ	PAGZZ	PAFZZ	D	.008	5310-00-052-3632	NUT WASHER ASSEMBLY: TRANSDUCER MTG 69-561-3 30554 511-081800-00 78189		EA	4	54
8	12	PAOZZ	PAFZZ	XBGZZ	XB---	D	.008	5305-00-984-6193	SCREW, MACHINE: TRANSDUCER MTG MS35206-245 96906		EA	4	15
8		PAOZZ	PAFBZ	PBHZZ	PAFZZ	-	.030	6625-00-003-0971	METER, FREQUENCY: MATCHED SET 69-595 30554 268420 65092	CLD,CLF, CZL	EA	1	1
8		PAOZZ	PAFBZ	PBHZZ	PAFZZ	-	.030	6625-00-003-0972	METER, FREQUENCY: MATCHED SET 69-596 30554 268421 65092	CLE,DGH	EA	1	1

(1) ILLUSTRATION		(2) SMR CODE				(3)		(4)	(5)		(6)	(7)	(8)	
a FIG. NO.	b ITEM NO.	a ARMY	b AIR FORCE	c NAVY	d USMC	a SSI	b REPL FACTOR	NATIONAL STOCK NUMBER	DESCRIPTION REF NUMBER & MFR CODE	USABLE ON CODE	U/M	QTY INC IN UNITS	USMC QTY PER EQUIP	
8	13	XAFZZ	XAFZZ	XAHZZ	XA-	-	-		TRANSDUCER 69-578 267848	30654 65092	CLE,CLF CZL	EA	1	1
8	13	XAFZZ	XAFZZ	XAHZZ	XA-	-	-		TRANSDUCER 69-579 267838	30654 65092	CLE,DGH	EA	1	1
8	14	XAFZZ	XAFZZ	XAHZZ	XA-	-	-		INDICATOR, FREQUENCY 69-773 267841	30654 65092	CLD,CLF CZL	EA	1	1
8	14	XAFZZ	XAFZZ	XAHZZ	XA-	-	-		INDICATOR, FREQUENCY 69-696 267839	30654 65092	CLE,DGH	EA	1	1
8	15	PAOZZ	PAFZZ	PBHZZ	PAFZZ	-	.030	6625-00-003-0975	METER, KILOWATT 70-4012 260935	30654 65092		EA	1	1
8	16	PAOZZ	PAFZZ	PBHZZ	PAFZZ	-	.030	6625-00-004-8066	METER, CURRENT 69-597 267842	30654 65092	CLD,CLF CZL	EA	1	1
8	16	PAOZZ	PAFZZ	PBHZZ	PAFZZ	-	.030	6625-00-081-5840	METER, CURRENT 69-598 254014	30654 65092	CLD,DGH	EA	1	1
8	17	PAOZZ	PAFZZ	PBHZZ	PAFZZ	-	.030	6625-00-869-3144	METER, VOLTAGE 69-599 254013	30654 30554		EA	1	1
8	18	PAOZZ	XBFZZ	XBGZZ	PAFZZ	0	.040	6210-00-935-6919	LIGHT, PANEL 69-593 47-0901-2900- 201	30554 72619		EA	3	1
8	19	PAOZZ	PAOZZ	PAOZZ	PAOZZ	-	.160	6240-00-155-7878	LAMP, INCANDESCENT 69-594 696-30V	30654 08805		EA	3	3
8	20	PAOZZ	PAFZZ	PAGZZ	PAFZZ	-	.050	5930-00-214-0431	SWITCH, VOLT 70-4016 31904LT	30654 82121		EA	1	1
8	20A	PAOZZ	PAFZZ	PAGZZ	PAFZZ	-		5355-00-538-7331	KNOB, SWITCH MS25166-1	96906		EA	1	1
8	21	PAOZZ	PAFZZ	PAGZZ	PAFZZ	D	.008	5310-00-052-3632	NUT WASHER ASSEMBLY: DOOR HOLDER MTG 69-561-3 511-081068-00	30654 78189		EA	2	54
8	22	PAOZZ	PAFZZ	XBGZZ	XB-	-	-	5305-00-984-6193	SCREW, MACHINE: DOOR HOLDER MTG MS35206-245	96906		EA	2	15
8	23	PAOZZ	PAFZZ	PAGZZ	PAFZZ	D	.010	5310-00-809-8544	WASHER, FLAT: DOOR HOLDER MTG MS27183-7	96906		EA	2	2
8	24	XBOZZ	MOOZZ	XBGZZ	XB-	-	-		HOLDER, DOOR 69-763	30654		EA	2	2
8	25	PAOZZ	PAOZZ	PAOZZ	XB-	-	-	4030-00-780-8350	HOOK, CHAIN: DOOR HOLDER MS87006-13	96906		EA	1	3
8	26	PAOZZ	PAOZZ	PAGZZ	XB-	-	-	5940-00-115-2877	TERMINAL, LUG: DOOR HOLDER MS20659-144	96906		EA	2	4
8	27	PAOZZ	PAOZZ	XBOZZ	XB-	-	-	4030-00-141-7152	ROPE, NYLON: DOOR HOLDER MILR17343	91349		FT	V	7

(1) ILLUST		(2) SHR CODE				(3)		(4) NATIONAL STOCK NUMBER	(5) DESCRIPTION USABLE ON CODE	(6) U/M	(7) QTY INC IN UNIT	(8) USMC QTY PER EQUIP
a. FIG. NO.	b. ITEM NO.	a. ARMY	b. AIR FORCE	c. NAVY	d. USMC	a. SSI	b. REPL FACTOR					
8	28	PAOZZ	PAFZZ	PAGZZ	PAFZZ	0	.008	5310-00-052-3632	NUT WASHER ASSEMBLY 69-561-3 30554 511-081800-00 78189	EA	4	54
8	29	PAOZZ	PAFZZ	PAGZZ	XB---	-	-	5305-00-984-6194	SCREW MACHINE: CONVERTER HTG MS35206-245 96906	E EA	4	15
8	30	PAOZZ	PAFZZ	PAGZZ	PAFZZ	-	.030	6625-00-003-0973	CONVERTER, WATT 69-589-1 30554 268086 65092	CLD, CLF CZL EA	1	1
8	30	PAOZZ	PAFZZ	PAGZZ	PAFZZ	-	.030	6625-00-003-0974	CONVERTER, WATT 69-589-2 30554 268087 65092	CLE, DGH EA	1	1
8	31	PAFZZ	PAFZZ	PAGZZ	PAFZZ	0	.008	5310-00-094-3421	NUT WASHER ASSEMBLY: CLAMP HTG 69-561-4 30554 511-101800-00 78189	EA	4	8
8	32	PAFZZ	PAFZZ	PAGZZ	PAFZZ	0	.008	5305-00-145-0960	SCREW, MACHINE: CLAMP HTG MS35206-338 96906	EA	3	6
8	33	PAOZZ	PAOZZ	PAGZZ	PAFZZ	0	.008	5340-00-057-2904	CLAMP, LOOP: WIRING HARNESS MS21333-71 96906	EA	1	1
8	34	PAOZZ	PAFZZ	PAGZZ	PAFZZ	0	.008	5310-00-052-3632	NUT WASHER ASSEMBLY: CLAMP HTG 69-561-3 30554 511-081800-00 78189	EA	3	54
8	35	PAFZZ	PAFZZ	PAGZZ	XB---	-	-	5305-00-984-6193	SCREW, MACHINE: CLAMP HTG MS35206-245 96906	EA	3	15
8	36	PAOZZ	PAFZZ	PAGZZ	PAFZZ	0	.088	5340-00-050-2740	CLAMP, LOOP: WIRING HARNESS MS21333-75 96906	EA	3	16
8	37	PAFZZ	PAFZZ	PAGZZ	PAFZZ	0	.008	5310-00-052-3632	NUT WASHER ASSEMBLY: WIRING HARNESS 69-561-3 30554 511-081800-00 78189	EA	4	8
8	38	PAFZZ	PAFZZ	PAGZZ	XB---	-	-	5305-00-984-6193	SCREW, MACHINE: WIRING HARNESS HTG MS35206-245 96906	EA	4	15
8	39	XBOZZ	PAOZZ	PAOZZ	PAFZZ	0	.020	5355-00-916-2060	KNOB, CONTROL RHEOSTAT MS9158-2P4B 96906	EA	1	2
8	40	PAOZZ	PAFZZ	PAGZZ	PAFZZ	-	.090	5905-00-264-7368	RHEOSTAT, VOLTAGE REGULATOR 69-548 30554 RP101FD251KK 81349	EA	1	1
8	41	PAOZZ	PAFZZ		PAFZZ			5970-00-954-1622	INSULATION, SLEEVING M23053-5-105-0 81349	CZL, DGH FT	V	V
8	42	PAOZZ	PAFZZ		PAFZZ			5970-00-815-1295	INSULATION, SLEEVING M23053-5-106-0 81349	CZL, DGH FT	V	2
8	43	PAOZZ	XBQZZ	PAGZZ	PAFZZ	-	.040	6210-00-686-4999	LIGHT ASSEMBLY, INDICATOR AIR CLEANER AND BATTLE SHORT MS25331-2 96906	EA	2	2

(1) ILLUST		(2) SMR CODE				(3)		(4) NATIONAL STOCK NUMBER	(5)		(6) USABLE ON CODE	(7) QTY INC IN UNIT	(8) USMC QTY PER EQUIP		
a. FIG. NO.	b. ITEM NO.	a. ARMY	b. AIR FORCE	c. NAVY	d. USMC	a. SS1	b. REPL FACTOR		DESCRIPTION					REF NUMBER & MFR CODE	
8	44	PAOZZ	PAOZZ	PAOZZ	PAOZZ	D	.160	6240-00-155-8714	LAMP	MS25231-313	96906	EA	2	2	
8	45	PAOZZ	PAFZZ	PAHZZ	PAFZZ	-	.050	5930-00-655-1581	SWITCH, TOGGLE: BATTLE SHORT	MS25068-23	96906	EA	1	2	
8	46	PAOZZ	PAFZZ	PAHZZ	PAFZZ	-	.008	5930-00-615-6731	GUARD, TOGGLE SWITCH	MS25224-1	96906	EA	1	1	
8	47	PAOZZ	XBFZZ	XBGZZ	PAFZZ	-	.040	6210-00-831-8247	LIGHT, SYNCHRONIZING	69-549	30554	EA	2	2	
										S1-3502-0137-203	72619				
8	48	PAOZZ	PAOZZ	PAOZZ	PAOZZ	-	.230	6240-00-143-3060	LAMP, INCANDESCENT	MS15567-1	96906	EA	2	4	
8	49	XBOZZ	PAOZZ	PAOZZ	PAFZZ	D	.020	5355-00-916-2060	KNOB, CONTROL: RHEOSTAT	MS91528-2P4B	96906	EA	1	2	
8	50	PAOZZ	PAFZZ	PAGZZ	PAFZZ	-	.090	5905-00-665-7855	RHEOSTAT	69-571-1	30554	EA	1	1	
										RP111FD501KK	81349				
8	51	PAOZZ	PAFZZ	PAHZZ	PAFZZ	-	.050	5930-00-655-1581	SWITCH, TOGGLE: PARALLEL OPERATION	MS25068-23	96906	EA	1	2	
8	52	PAOZZ	PAFZZ	PAGZZ	PAFZZ	-	.050	5930-00-655-1582	SWITCH, TOGGLE: REMOTE CONTROL	MS35059-23	96906	EA	1	1	
8	53	PAOZZ	PAFZZ	PAGZZ	PAFZZ	-	.050	5930-00-655-1514	SWITCH, TOGGLE: PANEL LIGHT	MS35058-22	96906	EA	1	1	
8	54	PAOZZ	XBFZZ	PAGZZ	PAFZZ	D	.050	6210-00-688-5088	LIGHT ASSEMBLY: CIRCUIT BREAKER	MS25331-4	96906	EA	1	2	
8	55	PAOZZ	PAOZZ	PAOZZ	PAOZZ	D	.040	6240-00-155-8714	LAMP	MS25231-313	36906	EA	1	4	
8	56	PAOZZ	PAFZZ	PAHZZ	PAFZZ	-	.160	5930-00-044-3518	SWITCH, TOGGLE: CIRCUIT BREAKER BLOW	MS25201-6	96906	EA	1	1	
8	57	PAOZZ	PAFZZ	PAGZZ	PAFZZ	-	.050	5930-00-782-8590	SWITCH, TOGGLE: ENGINE START-RUN-STOP	69-572	30554	EA	1	1	
										8906K1359	27129				
8	58	PAOZZ	PAFZZ	PAGZZ	PAFZZ	-	.050	5930-00-655-1522	SWITCH, TOGGLE: ENGINE PRIMER	MS35058-30	96906	EA	1	1	
8	59	PAOZZ	PAFZZ	PAGZZ	PAFZZ	D	.050	5310-00-052-3632	NUT, WASHER ASSEMBLY: TERMINAL BOARD	MTG			EA	4	54
										69-561-3	30554				
										511-081800-00	78189				
8	60	PAOZZ	PAFZZ	PAGZZ	XB---	-	.088	5305-00-984-6193	SCREW, MACHINE: TERMINAL BOARD MTG	MS35026-245	96906	EA	4	15	
8	61	XBOZZ	PAFZZ	PAHZZ	XB---	-	-	5940-00-983-6105	TERMINAL, BOARD	39TB10	81349	EA	1	1	
8	62	PAOZZ	XBFZZ	XBGZZ	XB---	-	-	5940-00-665-7230	JUMPER, TERMINAL	602J	75382	EA	3	3	
8	63	PAFZZ	PAFZZ	PAGZZ	PAFZZ	D	.008	5310-00-094-3421	NUT, WASHER ASSEMBLY: RELAY MTG	511-101800-00	78189	EA	4	8	
										69-561-4	30554				

(1) ILLUST		(2) SMR CODE				(3)		(4) NATIONAL STOCK NUMBER	(5) DESCRIPTION	(6) USABLE ON CODE	(7) QTY INC IN UNIT	(8) USMC QTY PER EQUIP	
a. FIG. NO.	b. ITEM NO.	a. ARMY	b. AIR FORCE	c. NAVY	d. USMC	a. SSI	b. REPL FACTOR	REF NUMBER & MFR CODE		U/M			
8	64	PAFZZ	PAFZZ	PAGZZ	PAFFF	-	.700	6110-00-202-2888	RELAY ASSEMBLY 69-765 30554-69-765	30554 36024	EA	1	1
8	64A	PAFZZ	PAFZZ	PAGZZ	PAFZZ	-	-	5910-00-879-3478	CAPACITOR M39006/02-1240	81349	EA	1	
8	65	PAFZZ	PAFZZ	PAGZZ	PAFZZ	D	.608	5310-00-094-3421	NUT, WASHER ASSEMBLY 511-101800-00 69-561-4	78189 30554	EA	8	8
8	66	PAFZZ	PAFZZ	PAOZZ	PAFZZ	D	.010	5310-00-809-8546	WASHER, FLAT MS27183-8	96906	EA	4	4
8	67	PAFZZ	PAFZZ	PAGZZ	PAFZZ	D	.008	5405-00-984-4982	SCREW, MACHINE MS35206-225	96906	EA	4	12
8	68	XBFZZ	PAFZZ	PAHZZ	XB---	-	-	5940-00-088-6357	BOARD, TERMINAL 42TB6	81349	EA	2	2
8	69	PAFZZ	PAFZZ	PAGZZ	PAFZZ	D	.010	5310-00-045-4007	WASHER, LOCK MS35338-41	96906	EA	4	22
8	70	PAFZZ	PAFFF	PAHZZ	PAFZZ	-	.050	5945-00-435-1833	RELAY MS757-23-003	81349	EA	2	6
8	71	XBFZZ	XBFZZ	XBGZZ	PAFZZ	-	.050	5935-00-016-2473	SOCKET, RELAY 69-658 VB8-1FA11-80	30554 05574	EA	2	5
8	72	PAFZZ	PAFZZ	PAGZZ	PAFZZ	-	.040		RESISTOR, FIXED RWR78S1501FM	81349	EA	1	2
8	72	PAFZZ	PAFZZ	PAGZZ	PAFZZ	-	.040		RESISTOR, FIXED RWR78S1501FM	81349	EA	1	2
8	73	PAFZZ	PAFZZ	PAGZZ	PAFZZ	-	.040	5961-00-135-6168	RECTIFIER 69-739 B-598-40	30554 06288	EA	1	2
8	74	XBFZZ	XAFZZ	XBHZZ	XB---	-	-		PC BOARD 69-764 30554-69-764	30554 36024	EA	1	1
8	75	PAOZZ	PAFZZ	PAOZZ	PAFZZ	D	.008	5310-00-063-7360	NUT, WASHER ASSEMBLY 69-561-2 511-061800-00	30554 78189	EA	6	51
8	76	PAOZZ	PAFZZ	XBGZZ	XB---	-	-	5305-00-984-4988	SCREW, MACHINE: DOOR MTG MS35206-228	96906	EA	6	6
8	77	XBOZZ	XBF8Z	XBGZZ	XB---	-	-		DOOR, CONTROL BOX 69-592 30554-69-592	30554 36024	EA	1	1
8	78	XBOZZ	XBF8Z	XBGZZ	XB---	-	-		BOX, CONTROL 69-591 30554-69-591	30554 36024	EA	1	1
8		PAFZZ	PAFZZ		PAFZZ			5970-00-954-1622	SLEEVING M23053/5-105-0	81349	FT	V	
8		PAFZZ	PAFZZ		PAFZZ			5970-00-815-1295	SLEEVING M23053/5-106-0	81349	FT	V	
8	79	PAOZZ	PAFZZ	PAGZZ	PAFZZ				SPEED CONTROL 72-2279-1 D45336-41-121N	30554 41625	EA	1	1

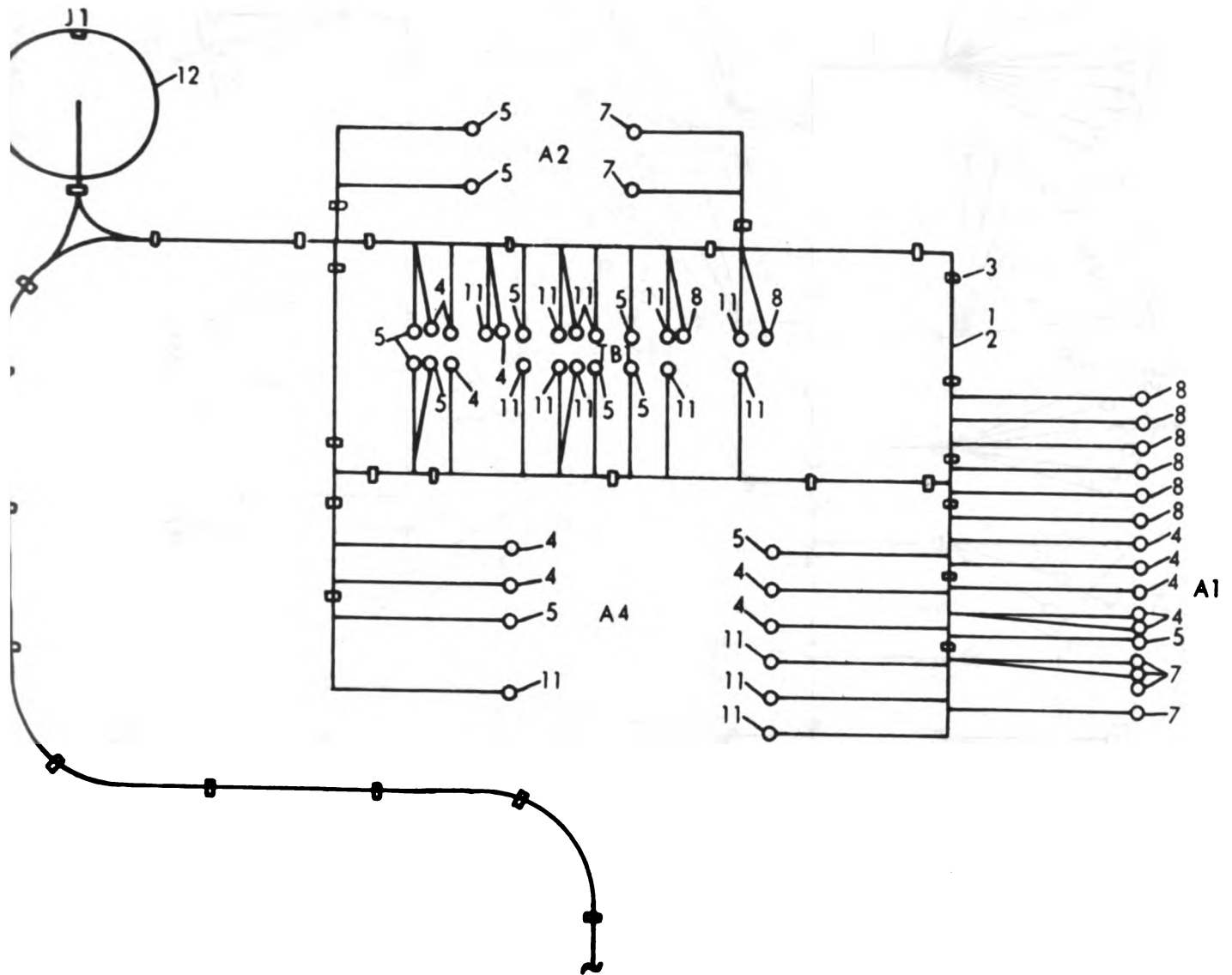

TS 6115-464-24P/9①

Figure 9. Control Cubicle Branched Wiring Harness (Sheet 1 of 2)

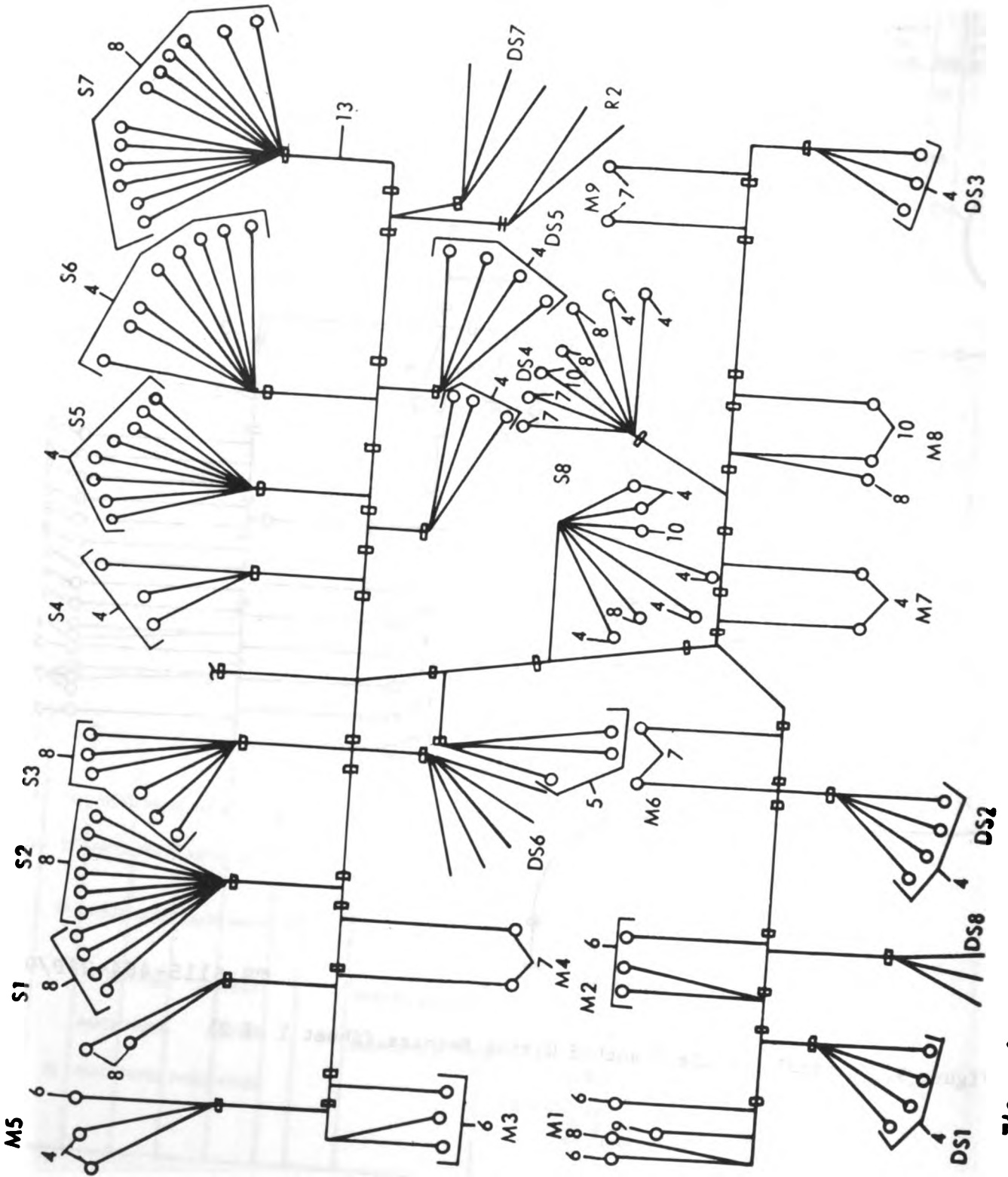
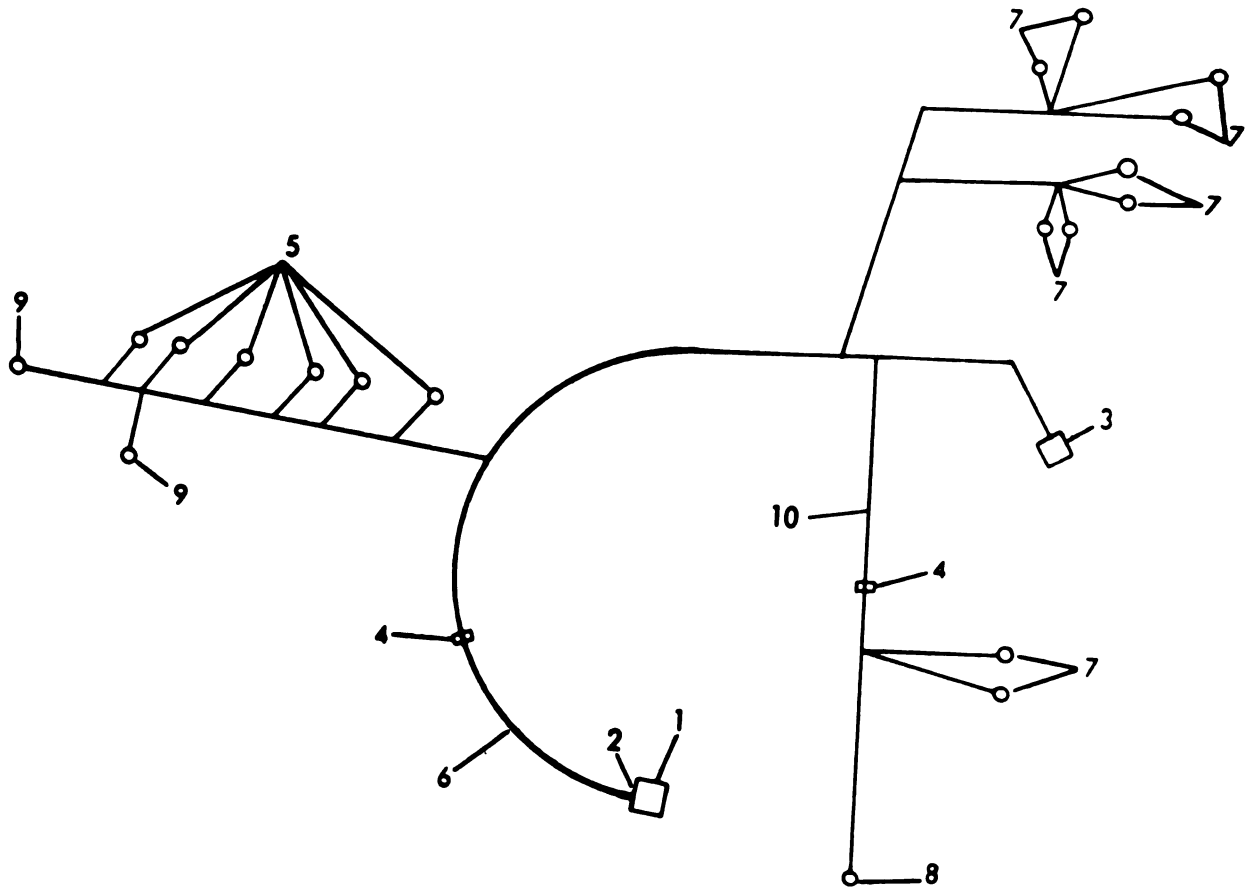

Figure 9. Control Cubicle Branched Wiring Harness

(1) ILLUST		(2) SMR CODE				(3)		(4) NATIONAL STOCK NUMBER	(5) DESCRIPTION REF NUMBER & MFR CODE	USABLE ON CODE	(6)	(7)	(8)
a. FIG. NO.	b. ITEM NO.	a. ARMY	b. AIR FORCE	c. NAVY	d. USMC	a. SSI	b. REPL FACTOR				U/M	QTY INC IN UNIT	USMC QTY PER EQUIP
9		MFOOF	PBFFF	PBGGG	PAFZZ	-	-	6115-00-279-3198	WIRING HARNESS: CONTROL CUBICLE 69-677 30554 30554-69-677 36024 MANUFACTURE FROM:		EA	1	1
9	1	PAOZZ	PAFZZ	PAGZZ	PAFZZ	D	.080	6145-00-578-6605	WIRE, ELECTRICAL MS086-2-16-9 81349		FT	V	490
9	2	PAOZZ	PAFZZ	PAGZZ	PAFZZ	D	.080	6145-00-578-6602	WIRE, ELECTRICAL MS086-2-18-9 81349		FT	V	232
9	3	PAOZZ	PAFZZ	PAGZZ	PAFZZ	D	.008	5975-00-074-2072	STRAP, CABLE MS3367-1-9 96906		EA	V	195
9	4	PAOZZ	PAFZZ	PAGZZ	PAFZZ	D	.050	5940-00-204-8966	TERMINAL, LUG MS25036-102 96906		EA	62	381
9	5	PAOZZ	PAFZZ	PAGZZ	PAFZZ	D	.050	5940-00-557-1629	TERMINAL, LUG MS25036-149 96906		EA	19	33
9	6	PAOZZ	PAFZZ	PAGZZ	PAFZZ	D	.050	5940-00-143-4771	TERMINAL, LUG MS25036-103 96906		EA	8	8
9	7	PAOZZ	PAFZZ	PAGZZ	PAFZZ	D	.050	5940-00-113-8184	TERMINAL, LUG MS25036-150 96906		EA	8	9
9	8	PAOZZ	PAFZZ	PAGZZ	PAFZZ	D	.050	5940-00-283-5280	TERMINAL, LUG MS25036-106 96906		EA	39	175
9	9	PAOZZ	PAFZZ	PAGZZ	PAFZZ	D	.050	5940-00-143-4780	TERMINAL, LUG MS25036-108 96906		EA	2	15
9	10	PAOZZ	PAFZZ	PAGZZ	PAFZZ	D	.050	5940-00-230-0515	TERMINAL, LUG MS25036-154 96906		EA	3	4
9	11	PAOZZ	PAFZZ	PAGZZ	PAFZZ	D	.050	5940-00-143-4774	TERMINAL, LUG MS25036-153 96906		EA	18	25
9	12	PAFZZ	PAFZZ	PAGZZ	PAFZZ	D	.023	5935-00-844-4467	CONNECTOR, RECEPTACLE 69-661-14 30554 MS3102R36-7P 96906		EA	1	1
9	13	PAOZZ	PAFZZ		PAFZZ			5970-00-954-1622	INSULATION SLEEVING M23053/5-105-0 81349	CZL	FT	V	V



TS 6115-464-24P/10

Figure 10. AC Power Control Wiring Harness

(1) ILLUSTR		(2) SMR CODE				(3)		(4) NATIONAL STOCK NUMBER	(5) DESCRIPTION USABLE ON CODE	(6) QTY INC IN U/M	(7) QTY PER EQUIP	(8)
a. FIG. NO.	b. ITEM NO.	a. ARMY	b. AIR FORCE	c. NAVY	d. USMC	a. SSI	b. REPL FACTOR					
10		HFOOF	PBFFF	PBGGG	PAFZZ	-	-	6115-01-021-2164	WIRING HARNESS: AC POWER CONTROL 72-2259 30554 30554-72-2259 36024 MANUFACTURE FROM:	EA	1	1
10	1	PAFZZ	PAFZZ	PAGZZ	PAFZZ	D	.023	5935-00-851-9080	CONNECTOR, PLUG MS3106R32-73 96906	EA	1	1
10	2	XBFFZ	PAFZZ	PAGZZ	PAFZZ	D	.008	5340-00-823-5322	PLUG, END SEAL MS25251-16 96906	EA	1	54
10	3	PAFZZ	PAFZZ	PAGZZ	PAFZZ	D	.003	5935-00-725-8233	CONNECTOR MS3106R20-295 96906	EA	1	3
10	4	PAOZZ	PAFZZ	PAGZZ	PAFZZ	D	.008	5975-00-727-5153	STRAP, CABLE MS3367-4-9 96906	EA	V	189
10	5	PAOZZ	PAFZZ	PAOZZ	PAFZZ	D	.050	5940-00-143-4774	TERMINAL, LUG MS25036-153 96906	EA	8	25
10	6	PAOZZ	PAFZZ	PAGZZ	PAFZZ	D	.080	6145-00-578-6605	WIRE, ELECTRICAL MS086-2-16-9 81349	FT	V	490
10	7	PAOZZ	PAFZZ	PAGZZ	PAFZZ	D	.050	5940-00-143-4793	TERMINAL, LUG MS25036-110 96906	EA	10	11
10	8	PAOZZ	PAFZZ	PAGZZ	PAFZZ	D	.050	5940-00-113-8183	TERMINAL, LUG MS25036-113 96906	EA	1	4
10	9	PAOZZ	PAFZZ	PAGZZ	PAFZZ	D	.050	5940-00-143-4780	TERMINAL, LUG MS25036-108 96906	EA	2	15
10	10	PAOZZ	PAFZZ	PAGZZ	PAFZZ	D	-	6145-00-578-7514	WIRE, ELECTRICAL MS086-2-12-9 81349	FT	V	

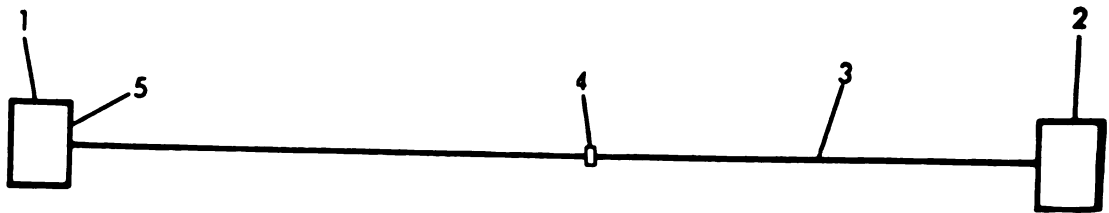

TS 6115-464-24P/11

Figure 11. Fault Locating Indicator to Special Relay Wiring Harness

(1) ILLUST		(2) SMR CODE				(3)		(4) NATIONAL STOCK NUMBER	(5) DESCRIPTION USABLE ON CODE	(6) U/M	(7) QTY INC IN UNIT	(8) USMC QTY PER EQUIP
a. FIG. NO.	b. ITEM NO.	a. ARMY	b. AIR FORCE	c. NAVY	d. USMC	a. REPL	b. FACTOR					
11		WFOOF	AFFZZ	AGGGG	AFFZZ	-	-		WIRING HARNESS: FAULT LOCATING INDICATOR TO SPECIAL RELAY 72-2247 30554 30554-72-2247 36024 MANUFACTURE FORM:	EA	1	1
11	1	PAFZZ	PAFZZ	PAGZZ	PAFZZ	D	.023	5935-00-755-3144	CONNECTOR, PLUG MS3106R20-27P 96906	EA	1	1
11	2	PAFZZ	PAFZZ	PAGZZ	PAFZZ	D	.023	5935-00-846-2329	CONNECTOR, PLUG MS3106R20-27S 96906	EA	1	1
11	3	PAOZZ	PAFZZ	PAGZZ	PAFZZ	D	.080	6145-00-578-6605	WIRE, ELECTRICAL MS086-2-16-9 81349	FT	V	490
11	4	PAOZZ	PAFZZ	PAGZZ	PAFZZ	D	.008	5975-00-780-3531	STRAP, CABLE MS3367-5-9 96906	EA	V	232
11	5	XBFZZ	PAFZZ	PAGZZ	PAFZZ	D	.008	5340-00-823-5322	PLUG, END SEAL MS25251-16 96906	EA	2	54

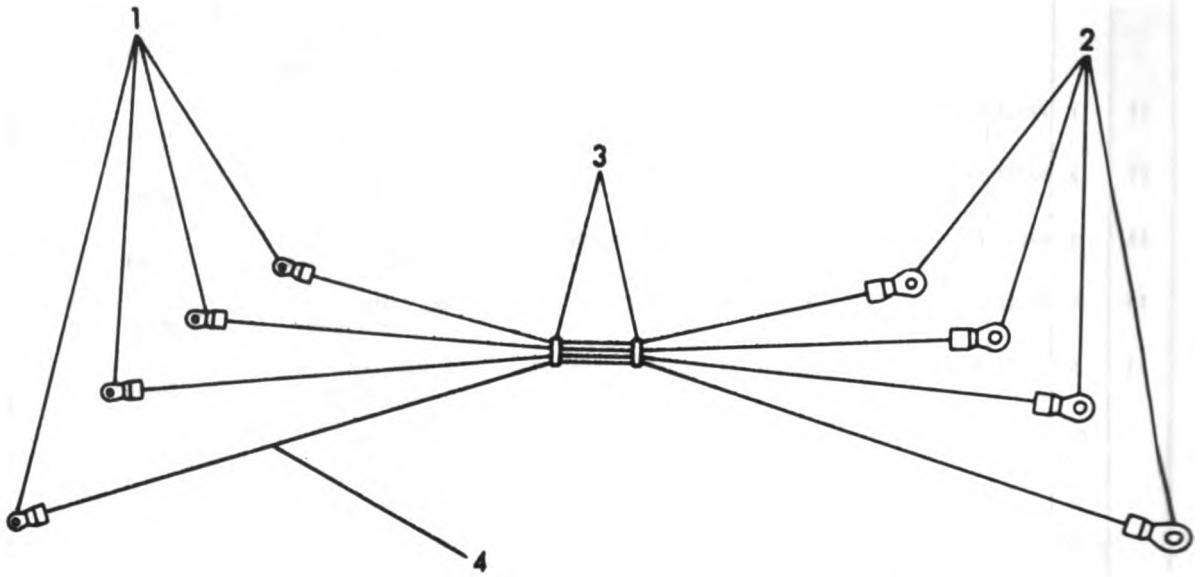

TS 6115-464-24P/12

Figure 12. RFI Capacitors Wiring Harness

(1) ILLUST		(2) SMR CODE				(3)		(4) NATIONAL STOCK NUMBER	(5) DESCRIPTION REF NUMBER & MFR CODE	USABLE ON CODE	(6) U/M	(7) QTY INC IN UNIT	(8) USMC QTY PER EQUIP
a. FIG. NO.	b. ITEM NO.	a. ARMY	b. AIR FORCE	c. NAVY	d. USMC	a. SSI	b. REPL FACTOR						
12		NFFZ	AFFF		AFFZZ				WIRING HARNESS: RFI CAPACITORS 77-501 MANUFACTURED FROM: 30554	DGH,CZL	EA	1	
12	1	PAFZZ	PAFZZ		PAFZZ			5940-00-143-4774	TERMINAL LUG MS25036-153 96906	DGH,CZL	EA	4	
12	2	PAFZZ	PAFZZ		PAFZZ			5940-00-660-3633	TERMINAL, LUG MS25036-155 96906	DGH,CZL	EA	4	
12	3	PAFZZ	PAFZZ		PAFZZ			5975-00-111-3208	STRAP, CABLE MS3367-5-9 96906	DGH,CZL	EA	2	
12	4	PAFZZ	PAFZZ		PAFZZ			6145-00-578-6605	WIRE, ELECTRICAL MS086-2-16-9 81349	DGH,CZL	FT	V	

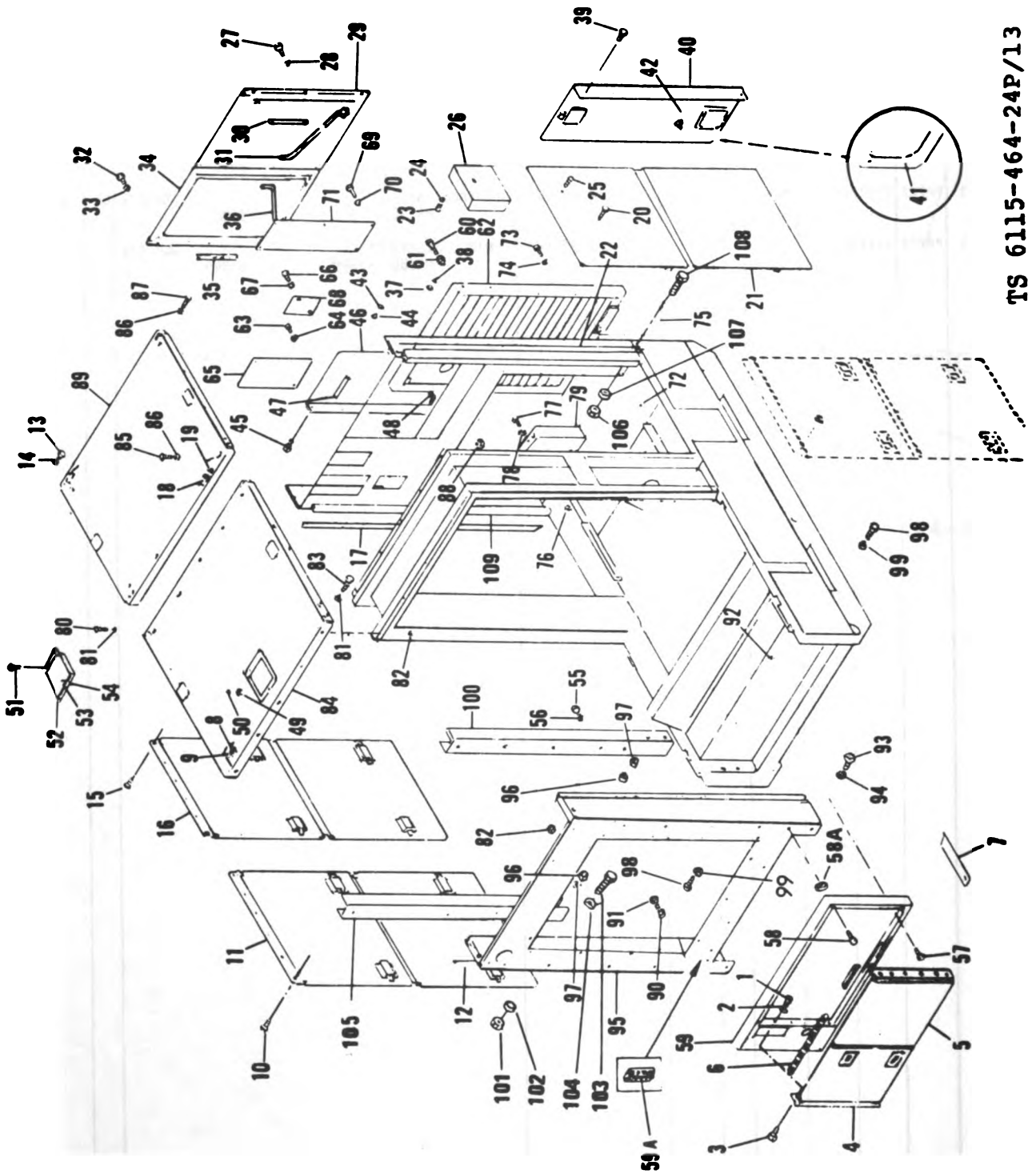

TS 6115-464-24P/13

Figure 13. Housing Assembly

(1) ILLUST		(2) SMR CODE				(3)		(4)	(5) DESCRIPTION		(6)	(7)	(8)
a FIG. NO.	b ITEM NO.	a ARMY	b AIR FORCE	c NAVY	d USMC	a SSI	b REPL FACTOR	NATIONAL STOCK NUMBER	REF NUMBER & MFR CODE	USABLE ON CODE	U/M	QTY INC IN UNIT	USMC QTY PER EQUIP
									GROUP 08 - HOUSING GROUP				
13	1	PAOZZ	PAFZZ	PAOZZ	PAOZZ	D	.008	5310-00-761-6882	NUT, PLAIN, HEXAGON: BATTERY DOOR MTG MS51967-2 96906		EA	8	109
13	2	PAOZZ	PAFZZ	PAOZZ	PAOZZ	D	.010	5310-00-582-5965	WASHER, LOCK: BATTERY DOOR MTG MS35338-44 96906		EA	8	256
13	3	PAOZZ	PAFZZ	PAOZZ	PAOZZ	D	.008	5305-00-068-0500	SCREW, CAP, HEXAGON HEAD: BATTERY DOOR MTG MS90725-3 96906		EA	8	179
13	4	XBOFF	XBFZ	XBOZZ	XB---	-	-		DOOR, BATTERY BOX: ACCESS LEFT 72-2176 30554 30554-72-2176 36024		EA	1	1
13	5	XBOFZ	XBFZ	XBOZZ	XB---	-	-		DOOR, BATTERY BOX: ACCESS RIGHT 72-2079 30554 30554-72-2079 36024		EA	1	1
13	6	PAOZZ	PAOZZ	PAOZZ	XB---	-	-	5330-00-036-6995	SEAL, DOOR: BATTERY 69-771 30554 RL2955 49944		FT	V	V
13	7	PAOZZ	MFOZZ	XBOZZ	XB---	-	-	6115-01-151-7130	ROD, DOOR HOLDER 72-2138 30554 30554-72-2138 36024		EA	1	5
13	8	PAOZZ	PAFZZ	PAOZZ	PAOZZ	D	.008	5310-00-761-6882	NUT, PLAIN, HEXAGON: DOOR MTG MS51967-2 96906		EA	12	109
13	9	PAOZZ	PAFZZ	PAOZZ	PAOZZ	D	.010	5310-00-582-5965	WASHER, LOCK: DOOR MTG MS35338-44 96906		EA	12	256
13	10	PAOZZ	PAFZZ	PAOZZ	PAOZZ	D	.008	5305-00-068-0502	SCREW, CAP, HEXAGON HEAD: DOOR MTG MS90725-6 96906		EA	12	56
13	11	XBOFZ	XBFZ	XBHZZ	XB---	-	-		DOOR, FORWARD 72-2075 30554 30554-72-2075 36024		EA	2	2
13	12	PAOZZ	PAOZZ	PAOZZ	XB---	-	-	5330-00-036-6995	SEAL, DOOR 69-771 30554 RL2955 49944		FT	V	V
13	13	PAOZZ	PAFZZ	PAOZZ	PAOZZ	D	.008	5310-00-761-6882	NUT, PLAIN, HEXAGON: DOOR MTG MS51967-2 96906		EA	6	109
13	14	PAOZZ	PAFZZ	PAOZZ	PAOZZ	D	.010	5310-00-582-5965	WASHER, LOCK: DOOR MTG MS35338-44 96906		EA	6	256
13	15	PAOZZ	PAFZZ	PAOZZ	PAOZZ	D	.008	5305-00-068-0502	SCREW, CAP HEXAGON HEAD: MS90725-6 96906		EA	6	56
13	16	XBOFZ	XBFZ	XBHZZ	XB---	-	-		DOOR ASSEMBLY: REAR RIGHT 72-2069 30554 30554-72-2069 36024		EA	1	1
13	17	PAOZZ	PAOZZ	PAOZZ	XB---	-	-	5330-00-036-6995	SEAL, DOOR 69-771 30554 RL2955 49944		FT	V	V
13	18	PAOZZ	PAFZZ	PAOZZ	PAOZZ	D	.008	5310-00-761-6882	NUT, PLAIN, HEXAGON: DOOR MTG MS51967-2 96906		EA	6	109
13	19	PAOZZ	PAFZZ	PAOZZ	PAOZZ	D	.010	5310-00-582-5965	WASHER, LOCK: DOOR MTG MS35338-44 96906		EA	6	256

TM 5-6115-464-24P
 TO 35C2-3-445-4
 NAVFAC P-8-624-24P
 SL-4-07532-A

(1) ILLUST		(2) SMR CODE				(3)		(4)	(5) DESCRIPTION		(6)	(7)	(8)
a FIG. NO.	b ITEM NO.	a ARMY	b AIR FORCE	c NAVY	d USMC	a SSI	b REPL FACTOR	NATIONAL STOCK NUMBER	REF NUMBER & MFR CODE	USABLE ON CODE	U/M	QTY INC IN UNIT	USMC QTY PER EQUIP
13	20	PAOZZ	PAFZZ	PAOZZ	PAOZZ	D	.008	5305-00-068-0502	SCREW, CAP, HEXAGON HEAD: DOOR MTG MS90725-6 96906		EA	6	56
13	21	XBOFZ	XBFZZ	XBOZZ	XB---	-	-		DOOR, LEFT REAR 72-2107 30554 30554-72-3107 36024		EA	1	1
13	22	PAOZZ	PAOZZ	PAOZZ	XB---	-	-	5330-00-036-6995	SEAL, DOOR 69-771 30554 RL2955 49944		FT	V	V
13	23	PAOZZ	PAFZZ	PAOZZ	PAOZZ	D	.008	5310-00-880-7744	NUT, PLAIN, HEXAGON: DOCUMENT BOX MTG MS51967-5 96906		EA	3	24
13	24	PAOZZ	PAFZZ	PAOZZ	PAOZZ	D	.010	5310-00-407-9566	WASHER, LOCK: DOCUMENT BOX MTG MS35338-45 96906		EA	3	41
13	25	PAOZZ	PAFZZ	PAOZZ	PAOZZ	D	.088	5306-00-225-8497	BOLT, MACHINE: DOCUMENT BOX MTG MS90725-32 96906		EA	3	44
13	26	XBOFZ	XBFBZ	XBOZZ	XB---	-	-		BOX, DOCUMENT 72-2142 30554 30554-72-2142 35204		EA	1	1
13	27	PAOZZ	PAFZZ	PAOZZ	PAOZZ	D	.008	5305-00-068-0500	SCREW, CAP, HEXAGON HEAD: DOOR MTG MS90725-3 96906		EA	3	179
13	28	PAOZZ	PAFZZ	PAOZZ	PAOZZ	D	.010	5310-00-582-5965	WASHER, LOCK: DOOR MTG MS35338-44 96906		EA	3	256
13	29	XBOFZ	XBFBZ	XBOZZ	XB---	-	-		DOOR, CONTROL PANEL, LEFT 72-2074 30554 30554-72-2074 36024		EA	1	1
13	30	PAOZZ	PAOZZ	PAOZZ	XB---	-	-	5330-00-036-6995	SEAL, DOOR 69-771 30554 RL2955 49944		FT	V	V
13	31	XBOZZ	MFOZZ	XBOZZ	XB---	-	-		ROD, DOOR HOLDER 72-2138 30554 30554-72-2138 36024		EA	1	5
13	32	PAOZZ	PAFZZ	PAOZZ	PAOZZ	D	.008	5305-00-068-0500	SCREW, CAP, HEXAGON HEAD: DOOR MTG MS90725-3 96906		EA	3	179
13	33	PAOZZ	PAFZZ	PAOZZ	PAOZZ	D	.010	5310-00-582-5965	WASHER, LOCK: DOOR MTG MS35338-44 96906		EA	3	256
13	34	XBOFZ	XBFBZ	XBOZZ	XB---	-	-		DOOR, CONTROL PANEL 72-2073 30554 30554-72-2073 36024		EA	1	1
13	35	PAOZZ	PAFZZ	PAOZZ	XB---	-	-	5330-00-036-6995	SEAL, DOOR 69-771 30554 RL2955 49944		FT	V	V
13	36	XBOZZ	MFOZZ	XBOZZ	XB---	-	-		ROD, DOOR HOLDER 72-2138 30554 30554-72-2138 36024		EA	1	5
13	37	PAOZZ	PAFZZ	PAOZZ	PAOZZ	D	.008	5310-00-761-6882	NUT, PLAIN, HEXAGON: DOOR MTG MS51967-2 96906		EA	7	109
13	38	PAOZZ	PAFZZ	PAOZZ	PAOZZ	D	.010	5310-00-582-5965	WASHER, LOCK: DOOR MTG MS35338-44 96906		EA	7	256
13	39	PAOZZ	PAFZZ	PAOZZ	PAOZZ	D	.008	5305-00-068-0500	SCREW, CAP, HEXAGON HEAD: DOOR MTG MS90725-3 96906		EA	7	179

(1) ILLUSTRATION		(2) SMR CODE				(3)		(4) NATIONAL STOCK NUMBER	(5) DESCRIPTION		(6) USABLE ON CODE	(7) QTY INC IN UNITS
FIG. NO.	ITEM NO.	a. ARMY	b. AIR FORCE	c. NAVY	d. USMC	a. SS1	b. REPL FACTOR		REF NUMBER & MFR CODE			
13	40	XBOFZ	XBFBZ	XBGZZ	XB---	-	-		DOOR, LOUVER: LEFT 72-2071 30554 30554-72-2071 36024	EA	1	
13	41	PAOZZ	PAOZZ	PAOZZ	XB---	-	-	5330-00-036-6995	SEAL, DOOR 69-771 30554 RL2955 49944	FT	V	
13	42	XBOZZ	MFOZZ	XBOZZ	XB---	-	-		ROD, DOOR HOLDER 72-2138 30554 30554-72-2138 36024	EA	1	
13	43	PAOZZ	PAFZZ	PAOZZ	PAOZZ	D	.008	5310-00-761-6882	NUT, PLAIN, HEXAGON: DOOR MTG MS51967-2 96906	EA	7	
13	44	PAOZZ	PAFZZ	PAOZZ	PAOZZ	D	.010	5310-00-582-5965	WASHER, LOCK: DOOR MTG MS35338-44 96906	EA	7	
13	45	PAOZZ	PAFZZ	PAOZZ	PAOZZ	D	.008	5305-00-068-0502	SCREW, CAP, HEXAGON HEAD: DOOR MTG MS90725-6 96906	EA	7	
13	46	XBOFZ	XBFBZ	XBGZZ	XB---	-	-		DOOR, LOWER, RIGHT 72-2072 30554 30554-72-2072 36024	EA	1	
13	47	PAOZZ	PAFZZ	PAOZZ	XB---	-	-	5330-00-036-6995	SEAL, DOOR 69-771 30554 RL2955 49944	FT	V	
13	48	XBOZZ	MFOZZ	XBOZZ	XB---	-	-		ROD, DOOR HOLDER 72-2138 30554 30554-72-2138 36204	EA	1	
13	49	PAOZZ	PAFZZ	PAOZZ	PAOZZ	D	.008	5310-00-761-6882	NUT, PLAIN, HEXAGON: RADIATOR FILL DOOR MTG MS51967-2 96906	EA	2	
13	50	PAOZZ	PAFZZ	PAOZZ	PAOZZ	D	.010	5310-00-582-5965	WASHER, LOCK: RADIATION FILL MS35338-44 96906	EA	2	
13	51	PAOZZ	PAFZZ	PAOZZ	PAOZZ	D	.008	5305-00-068-0500	SCREW, CAP, HEXAGON HEAD: RADIATOR FILL DOOR MTG MS90725-3 96906	EA	2	
13	52	XBOFZ	XBFBZ	XBGZZ	XB---	-	-		DOOR, RADIATOR FILL 72-2121 30554 30554-72-2121 36034	EA	1	
13	53	PAFZZ	PAFZZ	XBOZZ	PAOZZ	D	.008	5365-00-838-0422	RETAINER, DOOR 70-1511 30554 85-34-101-17 94222	EA	21	
13	54	PAFZZ	PAFZZ	PAGZZ	PAOZZ	D	.008	5325-00-812-7088	FASTENER, DOOR 72-2283 30554 85-15-140-16 94222	EA	1	
13	55	PAOZZ	PAFZZ	PAOZZ	PAOZZ	D	.008	5310-00-761-6882	NUT, PLAIN, HEXAGON: DOOR FRAME MTG MS51967-2 96906	GA	9	
13	56	PAOZZ	PAFZZ	PAOZZ	PAOZZ	D	.010	5310-00-582-5965	WASHER, LOCK: DOOR FRAME MTG MS35338-44 96906	EA	12	
13	57	PAOZZ	PAFZZ	PAOZZ	PAOZZ	D	.008	5305-00-068-0500	SCREW, CAP, HEXAGON HEAD: DOOR FRAME MTG MS90725-3 96906	EA	6	
13	58	PAOZZ	PAFZZ	PAOZZ	PAOZZ	D	.008	5305-00-068-0502	SCREW, CAP, HEXAGON HEAD: DOOR FRAME MTG MS90725-6 96906	EA	6	

(1) ILLUST		(2) SMR CODE				(3)		(4) NATIONAL STOCK NUMBER	(5) DESCRIPTION		(6) USABLE ON CODE	(7) QTY INC IN UNIT	(8) USMC QTY PER EQUIP
a.	b.	a.	b.	c.	d.	a.	b.	REF NUMBER & MFR CODE			U/M		
FIG. NO.	ITEM NO.	ARMY	AIR FORCE	NAVY	USMC	SS1	REPL FACTOR						
13	58A	PA0ZZ	PAFZZ	PA0ZZ	PA0ZZ	D	.010	5310-00-823-8804	WASHER, FLAT: FRAME AND PANEL MTG MS27183-9	96906	EA	13	45
13	59	XBOFZ	XBFBZ	XBHZZ	XB---	-	-		FRAME, DOOR 72-2065	30554 36204	EA	1	11
13	59A	PAFZZ	PAFZZ		PAFZZ				BOARD TERMINAL MS27212-5-2	96906	DBH	1	1
13	60	PA0ZZ	PAFZZ	PA0ZZ	PA0ZZ	D	.008	5305-00-068-0500	SCREW, CAP HEXAGON HEAD: PANEL MTG MS90725-3	96906	EA	10	179
13	61	PA0ZZ	PAFZZ	PA0ZZ	PA0ZZ	D	.010	5310-00-582-5965	WASHER, LOCK: PANEL MTG MS35338-44	96906	EA	10	256
13	62	XBOZZ	XBFBZ	XBGZZ	XB---	-	-		PANEL, AIR INTAKE 72-2080	30554 36024	EA	1	1
13	63	PA0ZZ	PAFZZ	PA0ZZ	PA0ZZ	D	.008	5305-00-068-0500	SCREW, CAP, HEXAGON HEAD: PANEL MTG MS90725-3	96906	EA	4	179
13	64	PA0ZZ	PAFZZ	PA0ZZ	PA0ZZ	D	.010	5310-00-582-5965	WASHER, LOCK: BLANK PANEL MTG MS35338-44	96906	EA	4	256
13	65	XBOZZ	MFBZ	XBGZZ	XB---	-	-		PANEL, BLANK 72-2049	30554 36024	EA	1	1
13	66	PA0ZZ	PAFZZ	PA0ZZ	PA0ZZ	D	.008	5305-00-191-6226	SCREW AND CAPTIVE WASHER COVER PLATE MTG 69-662-64	30554 45722	EA	2	
13	67	PA0ZZ	PAFZZ	PA0ZZ	PA0ZZ	D	.010	5310-00-582-5965	WASHER, LOCK: COVER PLATE MTG MS35338-44	96906	EA	6	
13	68	XBOZZ	MFBZ	XBGZZ	XB---	-	-		PLATE, COVER 72-2035	30554 36024	EA	1	1
13	69	PA0ZZ	PAFZZ	PA0ZZ	PA0ZZ	D	.008	5305-00-068-0500	SCREW, CAP, HEXAGON HEAD: PLATE MTG MS90725-3	96906	EA	6	179
13	70	PA0ZZ	PAFZZ	PA0ZZ	PA0ZZ	D	.010	5310-00-582-5965	WASHER, LOCK: COVER PLATE MTG MS35338-44	96906	EA	6	256
13	71	XBFOZ	MFBZ	XBGZZ	XB---	-	-		PLATE, COVER 70-502	30554 36024	EA	1	1
13	72	PA0ZZ	PAFZZ	PA0ZZ	PA0ZZ	D	.008	5310-00-761-6882	NUT, PLAIN, HEXAGON: REAR COVER MTG MS51967-2	96906	EA	2	10
13	73	PA0ZZ	PAFZZ	PA0ZZ	PA0ZZ	D	.008	5305-00-068-0500	SCREW, CAP, HEXAGON HEAD: REAR COVER MTG MS90725-3	96906	EA	4	179
13	74	PA0ZZ	PAFZZ	PA0ZZ	PA0ZZ	D	.010	5310-00-582-5965	WASHER, LOCK: REAR COVER MTG MS35338-44	96906	EA	4	256
13	75	XBOFZ	XBFBZ	XBGZZ	XB---	-	-		COVER, REAR 72-2106	30554 36024	EA	1	1
13	76	PA0ZZ	PAFZZ	PA0ZZ	PA0ZZ	D	.008	5310-00-761-6882	NUT, PLAIN, HEXAGON: REAR COVER MTG MS51967-2	96906	EA	2	10

(1) ILLUST		(2) SMR CODE				(3)		(4) NATIONAL STOCK NUMBER	(5) DESCRIPTION	(6) USABLE ON CODE	(7) QTY INC IN UNIT	(8) USMC QTY PER EQUIP
a.	b.	a.	b.	c.	d.	a.	b.	REF NUMBER & MFR CODE		U/M		
FIG. NO.	ITEM NO.	ARMY	AIR FORCE	NAVY	USMC	SSI	REPL FACTOR					
13	77	PAOZZ	PAFZZ	PAOZZ	PAOZZ	D	.008	5305-00-068-0500	SCREW, CAP, HEXAGON HEAD: REAR COVER MTG MS90725-3 96906	EA	4 179	
13	78	PAOZZ	PAFZZ	PAOZZ	PAOZZ	D	.010	5310-00-582-5965	WASHER, LOCK: REAR COVER MTG MS35338-44 96906	EA	4 156	
13	79	XBOFZ	XBFBZ	XBGZZ	XB---	-	-		COVER, REAR 72-2105 30554 30554-72-2105 36024	EA	1 1	
13	80	PAOZZ	PAFZZ	PAOZZ	PAOZZ	D	.008	5305-00-068-0500	SCREW, CAP, HEXAGON HEAD: TOP MTG MS90725-3 96906	EA	10 179	
13	81	PAOZZ	PAFZZ	PAOZZ	PAOZZ	D	.010	5310-00-532-5965	WASHER, LOCK: TOP MTG MS35338-44 96906	EA	16 256	
13	82	PAOZZ	PAFZZ	PAOZZ	PAOZZ	D	.008	5310-00-761-6882	NUT, PLAIN, HEXAGON: TOP BTG MS51967-2 96906	EA	11 109	
13	83	PAOZZ	PAFZZ	PAOZZ	PAOZZ	D	.008	5305-00-068-0502	SCREW, CAP, HEXAGON HEAD: TOP MTG MS90725-6 96906	EA	4 56	
13	84	XBOFZ	XBFBZ	XBGZZ	XB---	-	-		TOP, FRONT 72-2036 30554 30554-72-2036 36024	EA	1 1	
13	85	PAOZZ	PAFZZ	PAOZZ	PAOZZ	D	.008	5305-00-068-0500	SCREW, CAP, HEXAGON HEAD: TOP MTG MS90725-3 96906	EA	10 179	
13	86	PAOZZ	PAFZZ	PAOZZ	PAOZZ	D	.010	5310-00-582-5965	WASHER, LOCK: TOP MTG MS35338-44 96906	EA	14 256	
13	87	PAOZZ	PAFZZ	PAOZZ	PAOZZ	D	.008	5305-00-068-0502	SCREW, CAP MS90725-6 96906	EA	4 56	
13	88	PAOZZ	PAFZZ	PAOZZ	PAOZZ	D	.008	5310-00-761-6882	NUT, PLAIN, HEXAGON: TOP MTG MS51967-2 96906	EA	6 10	
13	89	XBOFZ	XBFBZ	XBGZZ	XB---	-	-		TOP, REAR 72-2037 30554 30554-72-2037 36024	EA	1 1	
13	90	PAOZZ	PAFZZ	PAOZZ	PAOZZ	D	.008	5305-00-068-0500	SCREW, CAP HEXAGON HEAD: FRONT HOUSING MTG MS90725-3 96906	EA	6 179	
13	91	PAOZZ	PAFZZ	PAOZZ	PAOZZ	D	.010	5310-00-582-5965	WASHER, LOCK: FRONT HOUSING MTG MS35338-44 96906	EA	6 256	
13	92	PAOZZ	PAFZZ	PAOZZ	PAOZZ	D	.008	5310-00-830-7744	NUT, PLAIN, HEXAGON: FRAME HOUSING MTG MS51967-5 96906	EA	6 24	
13	93	PAOZZ	PAFZZ	PAOZZ	PAOZZ	D	.008	5306-00-225-8497	BOLT, MACHINE: FRONT HOUSING MTG MS90725-32 96906	EA	6 24	
13	94	PAOZZ	PAFZZ	PAOZZ	PAOZZ	D	.010	5310-00-407-9566	WASHER, LOCK: FRONT HOUSING MTG MS35338-45 96906	EA	6 41	
13	95	XBOFZ	XBFBZ	XBGZZ	XB---	-	-		HOUSING, FRONT 72-2009 30554 30554-72-2009 36024	EA	1 1	
13	96	PAOZZ	PAFZZ	PAOZZ	PAOZZ	D	.008	5310-00-732-0538	NUT, PLAIN, HEXAGON: HOUSING BRACKET MTG, LEFT MS51967-8 96906	EA	4 24	

(1) ILLUST		(2) SMR CODE				(3)		(4) NATIONAL STOCK NUMBER	(5) DESCRIPTION USABLE ON CODE	(6) U/M	(7) QTY INC IN UNIT	(8) USMC QTY PER EQUIP	
a. FIG. NO.	b. ITEM NO.	a. ARMY	b. AIR FORCE	c. NAVY	d. USMC	a. SSI	b. REPL FACTOR						
13	97	PAOZZ	PAFZZ	PAOZZ	PAOZZ	D	.010	5310-00-637-9541	WASHER, LOCK: HOUSING BRACKET MTG, LEFT MS35338-46 96906	EA	4	104	
13	98	PAOZZ	PAFZZ	PAOZZ	PAOZZ	D	.008	5305-00-269-3209	SCREW, CAP, HEXAGON HEAD: HOUSING BRACKET MTG LEFT MS90725-58 96906	CLD,CLE CLF,DGH	EA	4	18
13	98	PAOZZ	PAFZZ		PAOZZ			5305-00-269-3211	SCREW, CAP, HEXAGON HEAD: HOUSING BRACKET MTG LEFT MS90725-60 96906	CZL	EA	4	
13	99	PAOZZ	PAFZZ	PAOZZ	PAOZZ	D	.010	5310-00-080-6004	WASHER, FLAT: HOUSING BRACKET MTG LEFT MS27183-14 96906		EA	4	18
13	100	XBOFZ	MFFBZ	XBGZZ	XB---	-	-		BRACKET, HOUSING, LEFT 72-2095 30554 30554-72-2095 36024		EA	1	1
13	101	PAOZZ	PAFZZ	PAOZZ	PAOZZ	D	.008	5310-00-732-0558	NUT, PLAIN, HEXAGON: HOUSING BRACKET MTG, RIGHT MS51967-8 96906		EA	4	24
13	102	PAOZZ	PAFZZ	PAOZZ	PAOZZ	D	.010	5310-00-637-9541	WASHER, LOCK: HOUSING BRACKET MTG, RIGHT MS35338-46 96906		EA	4	104
13	103	PAOZZ	PAFZZ	PAOZZ	PAOZZ	D	.008	5305-00-269-3209	SCREW, CAP, HEXAGON HEAD: HOUSING BRACKET MTG, RIGHT MS90725-58 96906		EA	4	18
13	104	PAOZZ	PAFZZ	PAOZZ	PAOZZ	D	.010	5310-00-080-6004	WASHER, FLAT: HOUSING BRACKET MTG, MS27183-14 96906		EA	1	18
13	105	XBOFZ	MFFBZ	XBGZZ	XB---	-	-		BRACKET, HOUSING, RIGHT 72-2096 30554 30554-72-2096 36024		EA	1	1
13	106	PAOZZ	PAFZZ	PAOZZ	PAOZZ	D	.008	5310-00-880-7744	NUT, PLAIN HEXAGON: REAR HOUSING MTG MS51967-5 96906		EA	4	24
13	107	PAOZZ	PAFZZ	PAOZZ	PAOZZ	D	.010	5310-00-407-9566	WASHER, LOCK: REAR HOUSING MTG MS35338-45 96906		EA	4	41
13	108	PAOZZ	PAFZZ	PAOZZ	PAOZZ	D	.008	5306-00-225-8497	BOLT, MACHINE: REAR HOUSING MTG MS90725-32 96906		EA	4	44
13	109	XBOFZ	XFBZ	XBGZZ	XB---	-	-		HOUSING, REAR 72-2038 30554 30554-72-2038 36024		EA	1	1

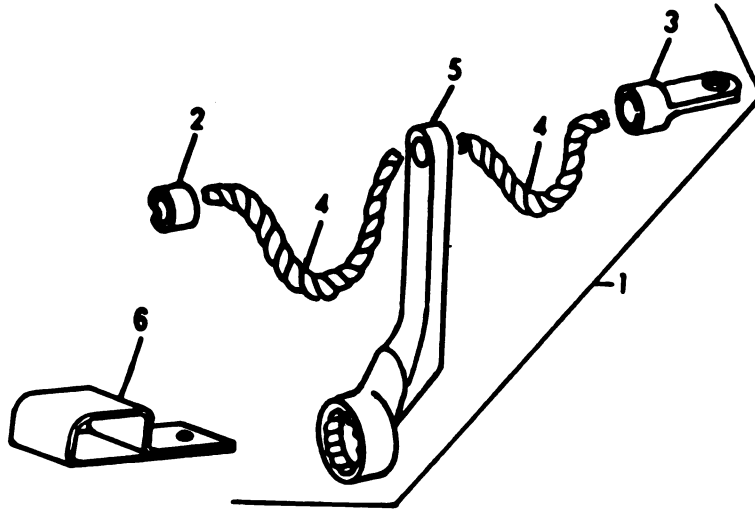

TS 6115-464-24P/14

Figure 14. Cord and Wrench Assembly

(1) ILLUSTRATION		(2) SMR CODE				(3)		(4) NATIONAL STOCK NUMBER	(5) DESCRIPTION REF NUMBER & MFR CODE	USABLE ON CODE	(6) U/M	(7) QTY INC IN UNITS	(8) USMC QTY PER EQUIP
a. FIG. NO.	b. ITEM NO.	a. ARMY	b. AIR FORCE	c. NAVY	d. USMC	a. SS1	b. REPL FACTOR						
14	1	AFOZZ	AOZZ	XBOZZ	XB—	-	-		CORD AND WRENCH ASSEMBLY 72-2118-1 30554 30554-72-2118 36024		EA	1	
14	2	PAOZZ	PAOZZ	PAGZZ	XB—	-	-	5940-00-115-2677	LUG, TERMINAL MS20659-111 96906		EA	1	
14	3	PAOZZ	PAOZZ	XBOZZ	XB—	-	-	5940-01-027-4666	SPLICE 72-2042 30554 264-2 59730		EA	1	
14	4	PAOZZ	PAOZZ	XBOZZ	XB—	-	-	4020-00-114-7152	ROPE, NYLON 1/4 IN. DIA. X 28 IN. LONG MILR17343 81349		FT	v	
14	5	PAOZZ	PAOZZ	XBOZZ	XB—	-	-	5120-01-019-9564	WRENCH, LOAD TERMINAL 72-2029-1 30554 36024		EA	1	
14	6	XBOZZ	MFFZZ	XBOZZ	XBFZZ	-	-		BRACKET, WRENCH 72-2135 30554		EA	1	

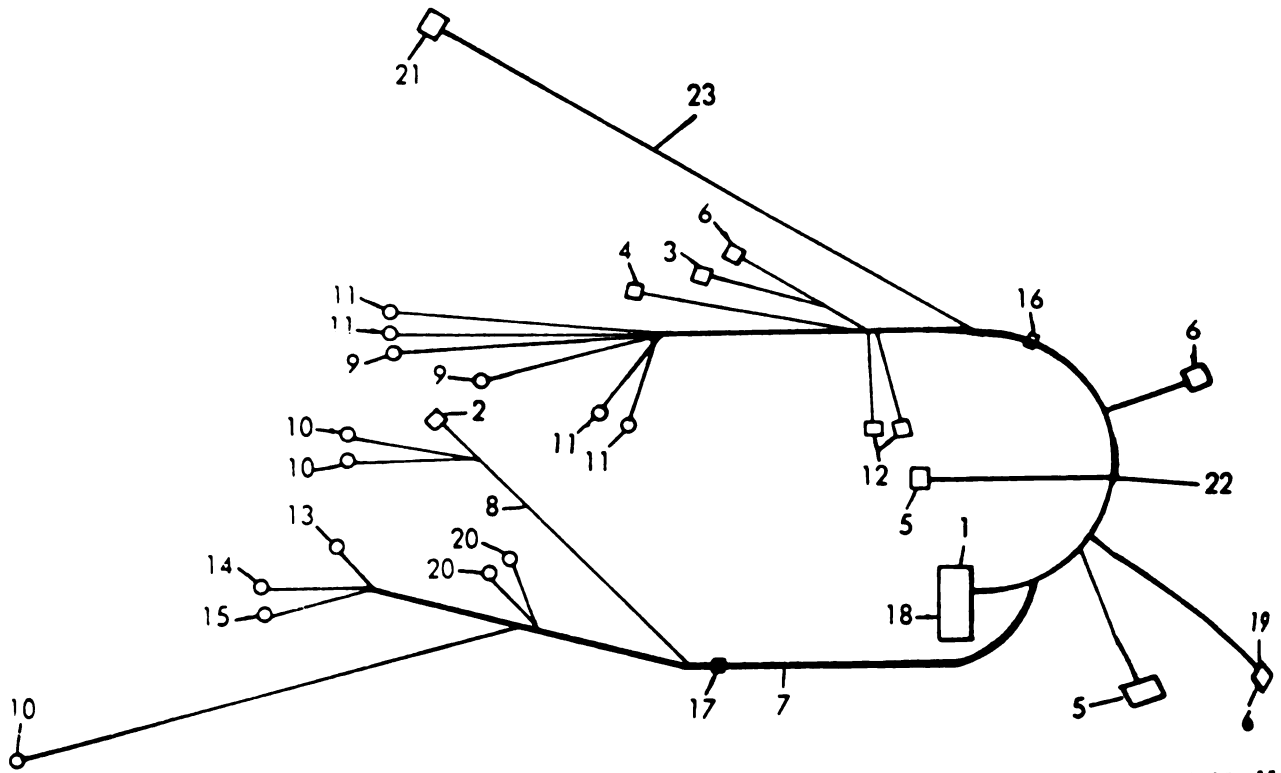

TS 6115-464-24P-15

Figure 15. Engine Wiring Harness

(1) ILLUSTRATION		(2) SMR CODE				(3)		(4) NATIONAL STOCK NUMBER	(5)		(6)	(7)	(8)
a.	b.	a.	b.	c.	d.	a.	b.		DESCRIPTION	USABLE ON CODE	U/H	QTY INC IN UNIT	USMC QTY PER EQUIP
FIG. NO.	ITEM NO.	ARMY	AIR FORCE	NAVY	USMC	SSI	FACTOR	REF NUMBER & MFR CODE					
									GROUP 09 - WIRING HARNESS				
15		MFOFF	PBFFF	PBGGG	AFFZZ	-	-	6110-01-007-6957	WIRING HARNESS 72-2267 30554-72-2267 MANUFACTURE FROM:	30554 36024	EA	1	1
15	1	PAFZZ	PAFZZ	PAGZZ	PAFZZ	D	.023	5935-00-723-5281	CONNECTOR, PLUG MS3106R36-75	96906	EA	1	2
15	2	PAFZZ	PAFZZ	PAGZZ	PAFZZ	D	.023	5935-00-845-1701	CONNECTOR, PLUG MS3106R18-5P	96906	EA	1	1
15	3	PAFZZ	PAFZZ	PAGZZ	PAFZZ	D	.023	5935-00-803-8846	CONNECTOR, PLUG MS3108R14S2S	96906	EA	1	1
15	4	PAFZZ	PAFZZ	PAGZZ	PAFZZ	D	.023	5935-00-189-3932	CONNECTOR, PLUG MS3106F16-1S	96906	EA	1	2
15	5	PAFZZ	PAFZZ	PAGZZ	PAFZZ	D	.023	5935-00-553-3094	CONNECTOR, PLUG MS3106E14S2SC	96906	EA	2	2
15	6	PAFZZ	PAFZZ	XBGZZ	PAFZZ	D	.023	5935-00-089-4487	CONNECTOR, PLUG MS3106R10SL4S	96906	EA	3	3
15	7	PAFZZ	PAFZZ	PAGZZ	PAFZZ	D	.080	6145-00-578-7514	WIRE, ELECTRICAL MS086-2-12-9	81349	FT	V	49
15	8	PAFZZ	PAFZZ	PAGZZ	PAFZZ	D	.080	6145-00-578-6605	WIRE, ELECTRICAL MS086-2-16-9	81349	FT	V	490
15	9	PAFZZ	PAFZZ	PAGZZ	PAFZZ	D	.050	5940-00-143-4780	TERMINAL, LUG MS25036-108	96906	EA	2	15
15	10	PAFZZ	PAFZZ	PAOZZ	PAFZZ	D	.050	5940-00-143-4774	TERMINAL, LUG MS25036-153	96906	EA	3	25
15	11	PAFZZ	PAFZZ	PAGZZ	PAFZZ	D	.050	5940-00-143-4775	TERMINAL, LUG MS25036-156	96906	EA	4	4
15	12	PAFZZ	PAFZZ	PAGZZ	PAFZZ	D	.023	5935-00-167-7775	CONNECTOR MS27144-1	96906	EA	2	2
15	13	PAFZZ	PAFZZ	PAGZZ	PAFZZ	D	.050	5940-00-143-4794	TERMINAL, LUG MS25036-112	96906	EA	1	1
15	14	PAFZZ	PAFZZ	PAGZZ	PAFZZ	D	.050	5940-00-113-9826	TERMINAL, LUG MS25036-114	96906	EA	1	1
15	15	PAFZZ	PAFZZ	PAGZZ	PAFZZ	D	.050	5940-00-143-4793	TERMINAL, LUG MS25036-110	96906	EA	1	11
15	16	PAFZZ	PAFZZ	PAGZZ	PAFZZ	D	.008	5975-00-074-2072	STRAP, CABLE MS3367-1-9	96906	EA	V	195
15	17	PAFZZ	PAFZZ	PAGZZ	PAFZZ	D	.008	5975-00-780-3531	STRAP, CABLE MS3367-5-9	96906	EA	V	232
15	18	PAFZZ	PAFZZ	PAGZZ	PAFZZ	D.	.008	5340-00-823-5322	SEAL, PLUG MS25251-16	96906	EA	7	54
15	19	PAFZZ	PAFZZ	PAGZZ	PAFZZ	D	.008	5935-00-565-9503	PLUG, END SEAL MS25251-12	96906	EA	2	6
15	20	PAFZZ	PAFZZ	PAGZZ	PAFZZ	D	.050	5940-00-817-5556	TERMINAL, LUG 72-2133 C177	30554 59730	EA	2	2

TM 5-6115-464-24P
 TO 35C2-3-445-4
 NAVFAC P-8-624-24P
 SL-4-07523A

(1) ILLUST		(2) SMR CODE				(3)		(4) NATIONAL STOCK NUMBER	(5)		(6) U/M	(7) QTY INC IN UNIT	(8) USMC QTY PER EQUIP
a. FIG. NO.	b. ITEM NO.	a. ARMY	b. AIR FORCE	c. NAVY	d. USMC	a. SSI	b. REPL FACTOR		DESCRIPTION	USABLE ON CODE			
15	21	PAFZZ	PAFZZ	XBGZZ	PAFZZ	D	.023	5935-00-608-1876	CONNECTOR, ELECTRICAL, FEMALE 70-1484	30554	EA	1	1
15	22	PAFZZ	PAFZZ	XBGZZ	XB---	-	-	5970-00-914-3117	INSULATION SLEEVING IED M23053/5-109-2	81349	CLD,CLE CLF,DGH	FT	V
15	23	PAFZZ	PAFZZ	XBOZZ	PAFZZ			5970-00-815-1295	INSULATION, SLEEVING M23053-5-106-0	81349	CLZ	FT	V

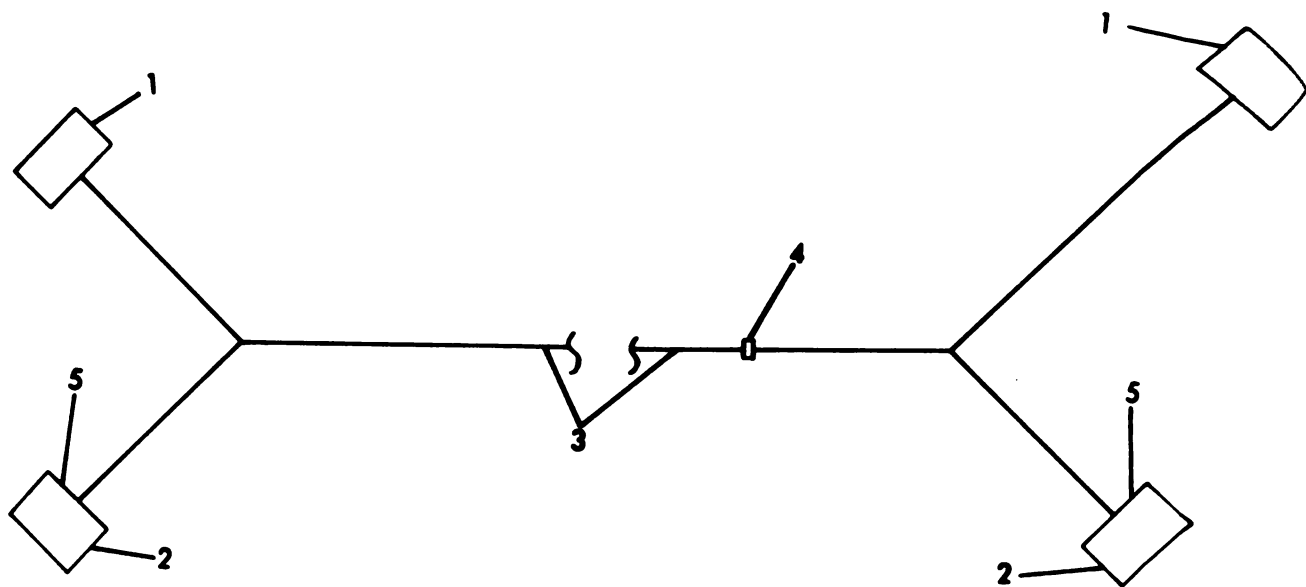

TS 6115-464-24P/16

Figure 16. Governor Control Unit to Hydraulic Actuator Unit Wiring Harness

(1) ILLUST		(2) SHR CODE				(3)		(4) NATIONAL STOCK NUMBER	(5) DESCRIPTION REF NUMBER & MFR CODE	USABLE ON CODE	(6) U/H	(7) QTY INC IN UNIT	(8) USMC QTY PER EQUIP
a. FIG. NO.	b. ITEM NO.	a. ARMY	b. AIR FORCE	c. NAVY	d. USMC	a. SSI	b. REPL FACTOR						
16		MFOFF	AFFFF	AGGGG	AFFZZ	-	-		WIRING HARNESS: HYDRAULIC ACTUATOR UNIT TO GOVERNOR CONTROL UNIT 72-2223 30554 30554-72-2282 36024	CLE,CLF	EA	1	
16		MFOOF	AFFFF	AGGGG	AFFZZ				WIRING HARNESS: HYDRAULIC ACUATOR UNIT TO GOVERNOR CONTROL UNIT (EFFECTIVE WITH SERIAL NO. RZ60001) 72-2223 30554 MANUFACTURE FROM:	DGH	EA	1	
16	1	PAFZZ	PAFZZ	PAGZZ	PAFZZ	-	-	5935-00-819-5886	CONNECTOR, PLUG MS3106R14S2P 96906	CLE,CLF DGH	EA	2	
16	2	PAFZZ	PAFZZ	PAGZZ	PAFZZ	-	-	5935-00-820-0555	CONNECTOR, PLUG MS3106R14S5S 96906	CLE,CLF DGH	EA	2	
16	3	PAFZZ	PAFZZ	PAGZZ	PAFZZ	-	-	6145-00-578-6605	WIRE, ELECTRICAL MS086-2-16-9 81349	CLE,CLF DGH	FT	V	
16	4	PAFZZ	PAFZZ	PAGZZ	PAFZZ	-	-	5975-00-780-3531	STRAP, CABLE MS3367-5-9 96906	CLE,CLF	EA	V	
16	5	XBFZZ	PAFZZ	PAGZZ	PAFZZ	-	-	5340-00-823-5322	SEAL, PLUG MS25251-16 96906	CLE,CLF DGH	EA	2	

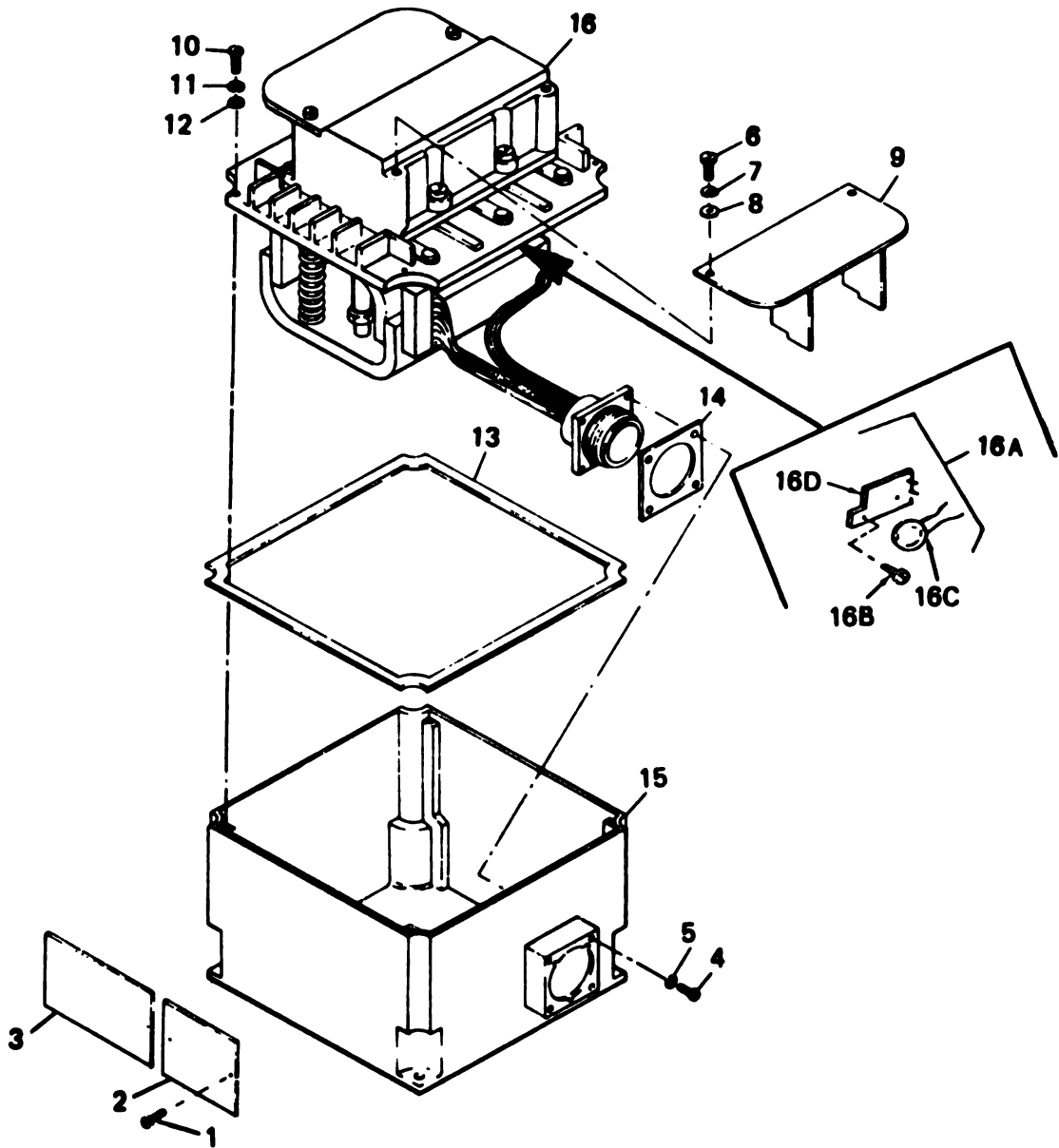

TS 6115-464-24P/17 ①

Figure 17. Main Load Contactor (Sheet 1 of 4)

(1) ILLUSTRATION		(2) SMR CODE				(3) USMC		(4) NATIONAL STOCK NUMBER	(5) DESCRIPTION REF NUMBER & MFR CODE	USABLE ON CODE	(6) U/M	(7) QTY INC IN UNITS	(8) USMC QTY PER EQUIP
a. FIG NO.	b. ITEM NO.	a. ARMY	b. AIR FORCE	c. NAVY	d. USMC	a. SS1	b. REPL FACTOR						
16.1		MFFFF						2990-01-176-3580	WIRING HARNESS, ELECTRIC GOVERNOR 83-2005	CLE 30554	EA	1	
16.1	1	PAFZZ						5935-00-725-8233	CONNECTOR PLUG MS 3106R20-29S	CLE 96906	EA	1	
16.1	2	PAFZZ							BAND, MARKER BLANK MS43431-3	CLE 30554	EA	1	
16.1	3	PAFZZ						5990-01-202-4249	PRINTED WIRING BOARD ASSY 83-2012	CLE 30554	EA	1	
16.1	4	PAFZZ						5935-00-229-2650	CONNECTOR PLUG MS3106A24-28P	CLE 96906	EA	1	
16.1	5	PAFZZ						5975-01-208-8984	EXTENSION CONNECTOR 81-4917	CLE 30554	EA	1	
16.1	6	PAFZZ						5935-00-280-2353	CLAMP, CABLE MS3057-16A	CLE 96906	EA	1	
16.1	7	PAFZZ						5365-00-598-5416	ADAPTER MS3420-12	CLE 96906	EA	1	
16.1	8	PAFZZ						5365-00-141-6943	ADAPTER MS3420-16	CLE 96906	EA	1	
16.1	9	PAFZZ						6145-00-578-6602	WIRE ELECTRICAL MS086/2-18-9	CLE 81349	FT	AR	
16.1	10	PAFZZ						5935-00-721-0488	CONNECTOR PLUG MS3106R14S-6S	CLE 96906	EA	1	
16.1	11	PAFZZ							CONNECTOR PLUG MS3106R10SL-4S	CLE 96906	EA	1	
16.1	12	PAFZZ						5975-00-570-9598	STRAP TIEDOWN MS3367-7-9	CLE 96906	EA	AR	
16.1	13	PAFZZ						6145-00-578-6605	WIRE ELECTRICAL MS086/2-16-9	CLE 81349	FT	AR	
16.1	14	PAFZZ						5935-00-823-5322	PLUG END SEAL MS25251-16	CLE 96906	EA	8	
16.1	15	PAFZZ							INSULATION SLEEVING MS23053-7	CLE 96906	FT	AR	

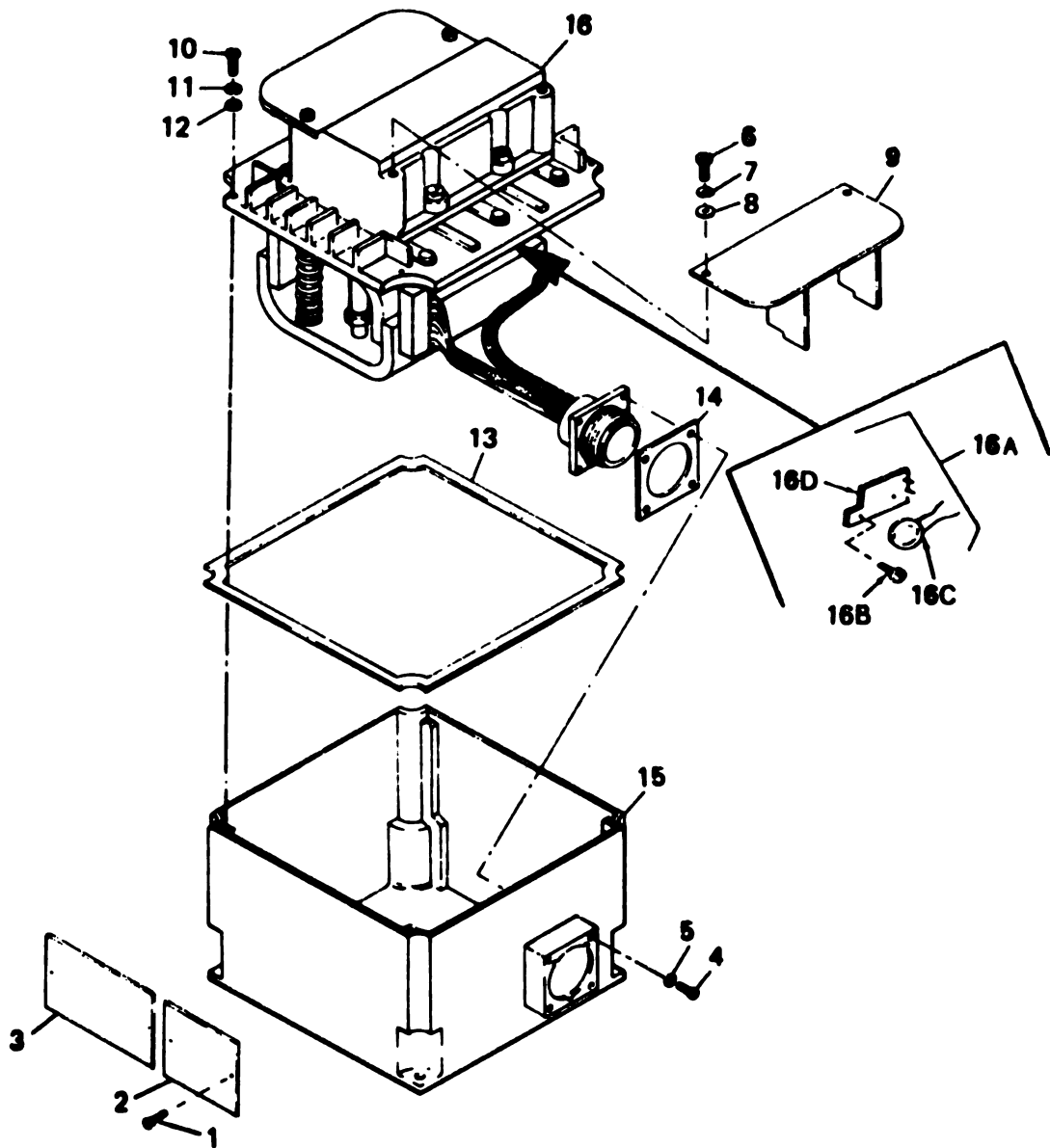

TS 6115-464-24P/17 ①

Figure 17. Main Load Contactor (Sheet 1 of 4)

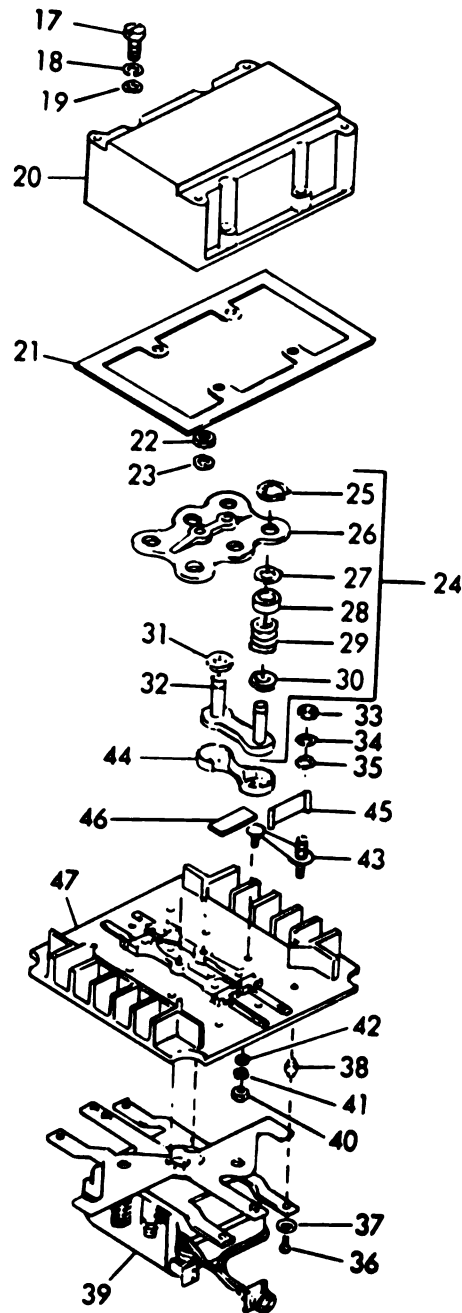

TS 6115-464-24P/17 (2)

Figure 17. Main Load Contactor (Sheet 2 of 4)

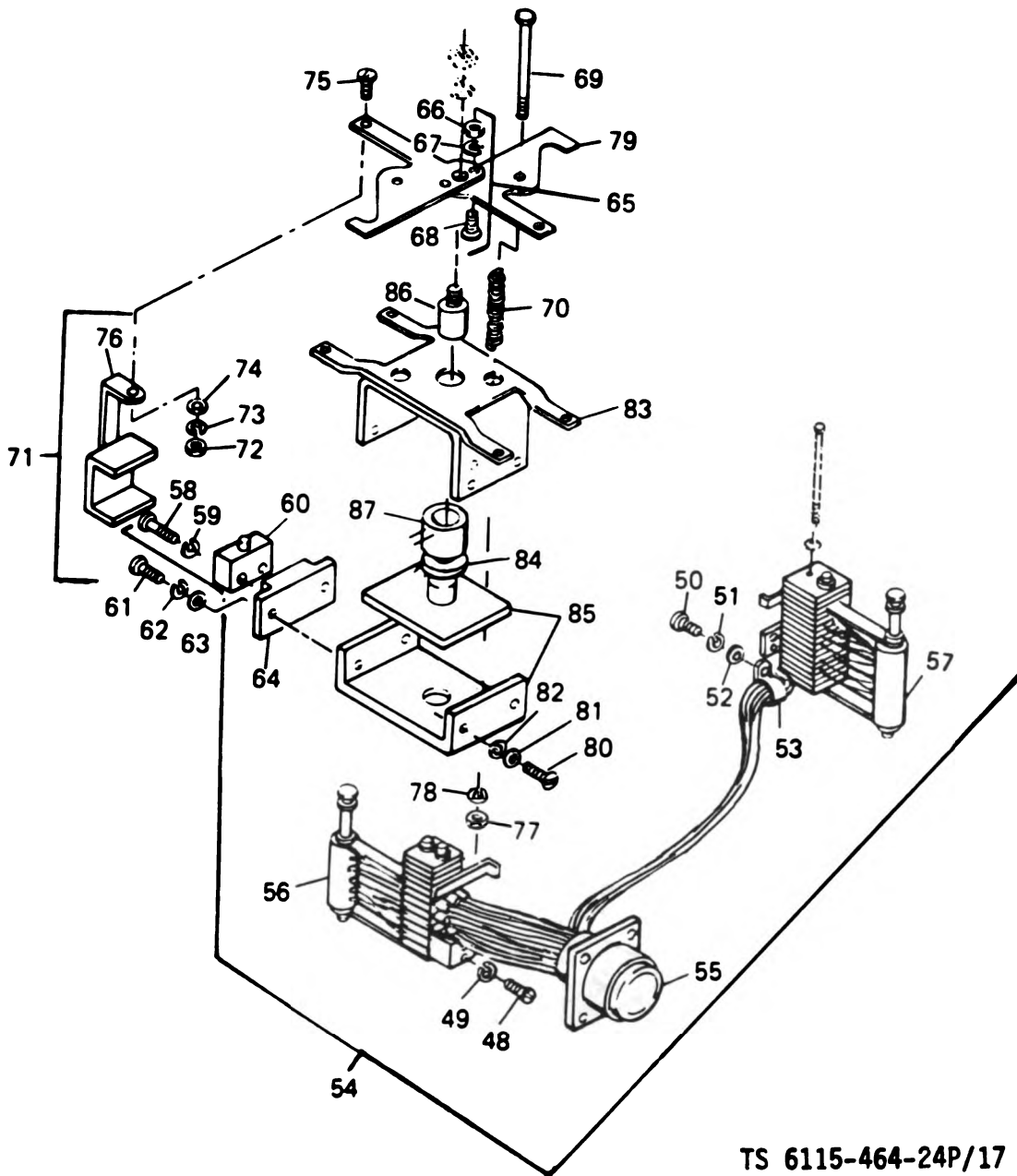

TS 6115-464-24P/17 (3)

Figure 17. Main Load Contactor (Sheet 3 of 4)

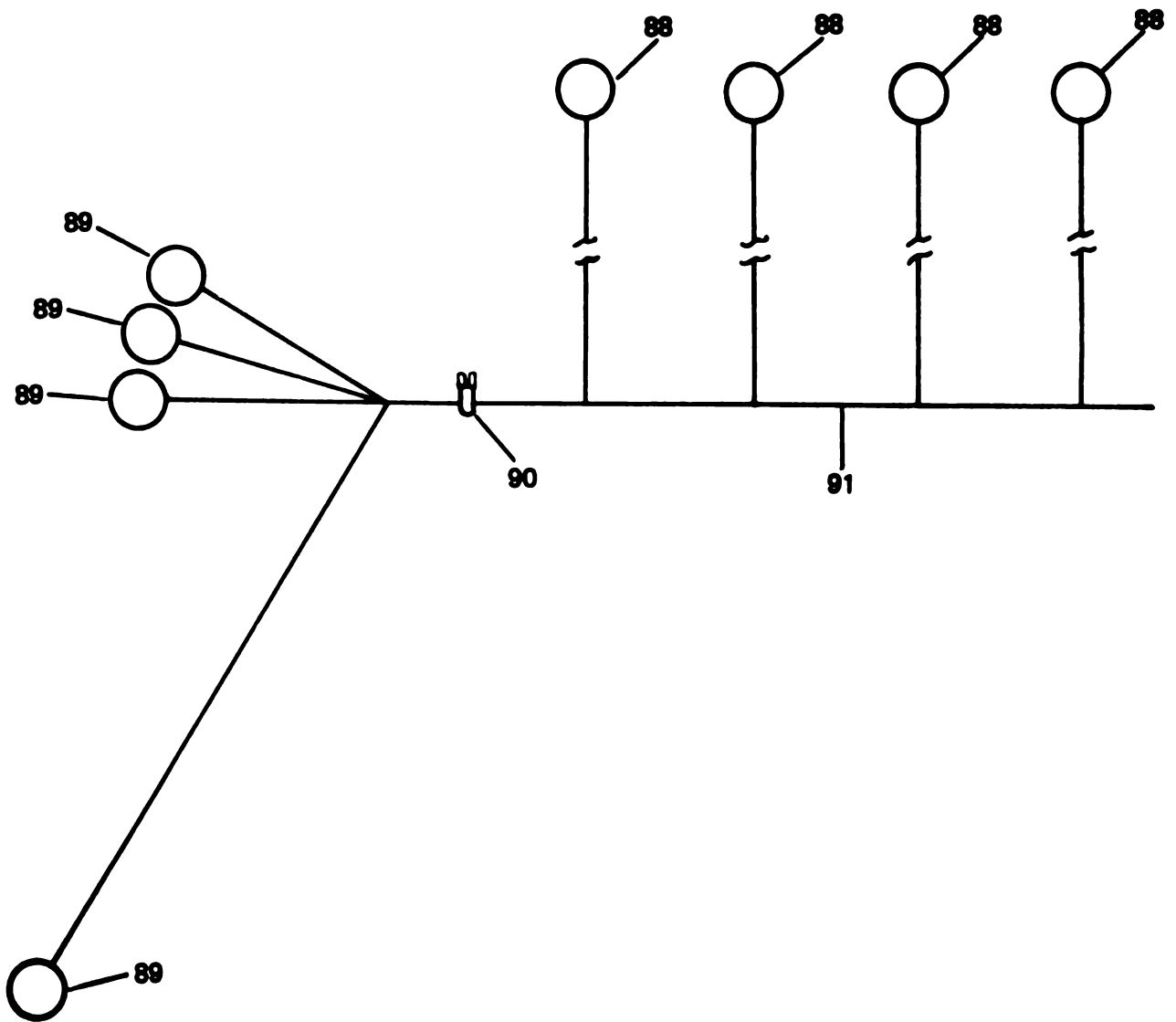

TS 6115-464-24P/17 (4)

Figure 17. Main Load Contactor (Sheet 4 of 4)

(1) ILLUST		(2) SMR CODE				(3)		(4) NATIONAL STOCK NUMBER	(5) DESCRIPTION USABLE ON CODE	(6) U/M	(7) QTY INC IN UNIT	(8) USMC QTY PER EQUIP
a. FIG. NO.	b. ITEM NO.	a. ARMY	b. AIR FORCE	c. NAVY	d. USMC	a. SSI	b. REPL FACTOR					
									GROUP 10 - LOAD CONNECTION GROUP			
17	1	XBOZZ	XBOZZ	XBOXX	XB---	-	-	5305-00-253-5616	SCREW, DRIVE: PLATE MTG MS21318-21 96906	EA	4	
17	2	XBFZZ	XBFZZ	XBGZZ	XC---	-	-		PLATE, IDENTIFICATION 16043-001 74063	EA	1	1
17	3	XBFZZ	XBFZZ	XBGZZ	XC---	-	-		PLATE, WIRING DIAGRAM 32225-001 74063	EA	1	1
17	4	PAFZZ	PAFZZ	PAGZZ	PAFZZ	D	.008	5305-00-036-6900	SCREW, MACHINE: CONNECTOR MTG 51208-061 74063	EA	4	4
17	5	PAFZZ	PAFZZ	PAGZZ	PAFZZ	D	.010	5310-00-019-0670	WASHER, LOCK: CONNECTOR, MTG MS35333-106 96906	EA	4	4
17	6	PAFZZ	PAFZZ	PAGZZ	PAFZZ	D	.008	5305-00-036-6897	SCREW, MACHINE: TERMINAL COVER MTG 51204-391 74063	EA	4	4
17	7	PAFZZ	PAFZZ	PAGZZ	PAFZZ	D	.010	5310-00-939-1061	WASHER, LOCK: TERMINAL COVER MTG MS35333-104 96906	EA	4	4
17	8	PAFZZ	PAFZZ	PAGZZ	PAFZZ	D	.010	5310-00-228-7563	WASHER, FLAT: TERMINAL COVER MTG 51701-291 74063	EA	4	4
17	9	XBOZZ	XBOZZ	XBGXX	XB---	-	-	5940-00-768-8794	COVER, TERMINAL 28678-001 74063	EA	2	2
17	10	PAFZZ	PAFZZ	PAGZZ	PAFZZ	D	.008	5305-00-036-6901	SCREW, MACHINE: PRIMARY CONTRACTOR MTG 51208-401 74063	EA	4	4
17	11	PAFZZ	PAFZZ	PAGZZ	PAFZZ	D	.010	5310-00-045-3299	WASHER, LOCK: PRIMARY CONTRACTOR MTG MS35338-42 96906	EA	4	4
17	12	PAFZZ	PAFZZ	XBGZZ	PAFZZ	D	.010	5310-00-061-7380	WASHER, FLAT: PRIMARY CONTRACTOR MTG 51702-431 74063	EA	4	16
17	13	PAFZZ	PAFZZ	PAHZZ	PAFZZ	-	.040	5330-00-228-7468	GASKET, BASE 30392-001 74063	EA	1	1
17	14	PAFZZ	PAFZZ	PAGZZ	PAFZZ	-	.040	5330-00-036-6996	GASKET, RECEPTACLE 15037-006 74063	EA	1	1
17	15	XBFZZ	XBFZZ	XBGZZ	XB---	-	-	5945-00-371-9958	CHAMBER, BASE 28676-001 74063	EA	1	1
17	16	PAFZZ	PAFZZ	PAHZZ	PAFZZ	-	.500	5945-01-021-4122	CONTRACTOR, PRIMARY 30920-020 74063	EA	1	1
17	16A	PAFZZ	PAFZZ	PAGZZ	PAFZZ	-	-		VARISTOR ASSEMBLY 32223-010 69-764 74063 30554	EA	1	1
17	16B	PAFZZ	PAFZZ	PAFZZ	PAFZZ			5305-00-231-1535	SCREW MACHINE: VARISTOR MTG NO. 4-40 x 1/4 IN LG 51204-541 74063	EA	2	
17	16C	XAFZZ	XAFZZ	XAFZZ	XAFZZ				VARISTOR 57400-016 74063	EA	1	
17	16D	XAFZZ	XAFZZ	XAFZZ	XAFZZ				PLATE, COMPONENT MOUNTING 32187-001 74063	EA	1	
17		XAFZZ	XAFZZ	XAFZZ	XAFZZ				WIRE, NO. 22 TEFLON, BLACK 53601-036 74063	FT	1	
17		XAFZZ	XAFZZ	XAFZZ	XAFZZ				WIRE, NO 22 TEFLON, RED 53601-043 74063	FT	1	

(1) ILLUSTRATION		(2) SHR CODE				(3)		(4) NATIONAL STOCK NUMBER	(5) DESCRIPTION REF NUMBER & MFR CODE	USABLE ON CODE	(6)	(7)	(8)
a. FIG. NO.	b. ITEM NO.	a. ARMY	b. AIR FORCE	c. NAVY	d. USMC	e. SSI	b. REPL FACTOR				U/H	QTY INC IN UNIT	USMC QTY PER EQUIP
17	17	PAFZZ	PAFZZ	PAGZZ	PAFZZ	D	.008	5305-00-231-1572	SCREW, MACHINE: CHAMBER MTG 51204-831	74063	EA	4	4
17	18	PAFZZ	PAFZZ	PAGZZ	PAFZZ	D	.010	5310-00-720-8395	WASHER, LOCK: CHAMBER MTG MS35338-104	96906	EA	6	4
17	19	PAFZZ	PAFZZ	XBFZZ	PAFZZ	D	.010	5310-00-505-2385	WASHER, FLAT: CHAMBER MTG 51702-121	74063	EA	4	5
17	20	XBFZZ	XBFZZ	XBGZZ	XB---	-	-	-	COVER ASSEMBLY: CONTRACTOR 30413-010	74063	EA	1	1
17	21	PAFZZ	PAFZZ	PAGZZ	PAFZZ	-	.040	5330-00-036-6998	GASKET: CHAMBER 28744-001	74063	EA	1	1
17	22	PAFZZ	PAFZZ	XBGZZ	PAFZZ	D	.008	5310-00-397-4707	NUT, PLAIN, HEXAGON: OPERATOR MTG 50410-031	74063	EA	2	4
17	23	PAFZZ	PAFZZ	PAGZZ	PAFZZ	D	.010	5310-00-228-7599	WASHER, LOCK: OPERATOR MTG 51810-011	74063	EA	2	4
17	24	PAFZZ	PAFZZ	PAHZZ	PAFZZ	-	.050	5945-00-031-3941	OPERATOR, MAIN 30592-010	59999	EA	1	1
17	25	XAFZZ	XAFZZ	XAHZZ	XA---	-	-	-	RING, RETAINING 50900-111	74063	EA	6	6
17	26	XAFZZ	XAFZZ	XAFZZ	XA---	-	-	-	CONTACT, MAIN 28316-001	74063	EA	1	1
17	27	XAFZZ	XAFZZ	XAHZZ	XA---	-	-	-	SHIM: BRIDGE 10127-003	74063	EA	V	V
17	28	XAFZZ	XAFZZ	XAHZZ	XA---	-	-	-	BUSHING, LOCATING 30825-001	74063	EA	6	6
17	29	XAFZZ	XAFZZ	XAHZZ	XA---	-	-	-	SPRING, BRIDGE 28419-002	74063	EA	6	6
17	30	XAFZZ	XAFZZ	XAHZZ	XA---	-	-	5365-00-140-9308	SHIM: BRIDGE 10127-001	74063	EA	V	V
17	31	XAFZZ	XAFZZ	XAHZZ	XA---	-	-	5365-00-137-5116	SHIM: BRIDGE 10127-002	74063	EA	V	V
17	32	XAFZZ	XAFZZ	XAHZZ	XA---	-	-	-	BRIDGE 30590-010	74063	EA	3	3
17	33	PAFZZ	PAFZZ	PAGZZ	PAFZZ	D	.008	5310-00-199-1056	NUT, PLAIN, HEXAGON: CONTACT MS35650-3385	96906	EA	6	6
17	34	PAFZZ	PAFZZ	PAGZZ	PAFZZ	D	.010	5310-00-184-8971	WASHER, LOCK: CONTACT MS35338-103	96906	EA	6	6
17	35	PAFZZ	PAFZZ	PAGZZ	PAFZZ	D	.008	5310-00-038-2739	WASHER, FLAT: CONTACT 9305-001	74063	EA	6	6
17	36	PAFZZ	PAFZZ	XBGZZ	PAFZZ	D	.008	5305-00-397-4708	SCREW, MACHINE: ADJUSTABLE BUSHING 51208-211	74063	EA	4	4
17	37	PAFZZ	PAFZZ	PAGZZ	PAFZZ	D	.010	5310-00-038-2738	WASHER, LOCK: ADJUSTABLE BUSHING 512808-021	74063	EA	4	10
17	38	XBFZZ	XBFZZ	XBGZZ	XB---	-	-	-	BUSHING, ADJUSTABLE: CORE AND FRAME TO BASE 32003-010	75063	EA	2	
17	39	XBFZZ	XBGZZ	XBNZZ	XB---	-	-	-	BASE ASSEMBLY 30469-020	74063	EA	1	

(1) ILLUST		(2) SHR CODE				(3)		(4) NATIONAL STOCK NUMBER	(5) DESCRIPTION	USABLE ON CODE	(6) U/P	(7) QTY INC IN UNIT	(8) USMC QTY PER EQUIP
a.	b.	a.	b.	c.	d.	a.	b.	REF NUMBER & MFR CODE					
FIG. NO.	ITEM NO.	ARMY	AIR FORCE	NAVY	USMC	SSI	REPL FACTOR						
17	40	PAFZZ	PAFZZ	XBGZZ	XB---	-	-	5310-00-397-4711	NUT, PLAIN, HEXAGON: CONTACT 50408-081	74063	EA	12	14
17	41	PAFZZ	PAFZZ	PAGZZ	PAFZZ	D	.010	5310-00-038-2738	WASHER, LOCK: CONTACT 51808-021	74063	EA	12	16
17	42	PAFZZ	PAFZZ	XBGZZ	PAFZZ	D	.010	5310-00-061-7380	WASHER, FLAT: CONTACT 51702-421	74063	EA	12	16
17	43	PAFZZ	PAFZZ	PAHZZ	PAFZZ	-	.050	5999-00-255-9313	CONTACT 30651-010	74063	EA	6	6
17	44	XBFZZ	XBFZZ	XBHZZ	XB---	-	-	5970-00-030-7629	ARC CHUTE 28683-001	74063	EA	3	3
17	45	XBFZZ	PAFZZ	PAHZZ	XB---	-	-	5325-00-926-0665	GROMMET: CONTACT 28791-001	74063	EA	6	6
17	46	XBFZZ	XBFZZ	XBHZZ	XB---	-	-		SPACER: CONTACT 30720-001	74063	EA	3	3
17	47	XBFZZ	XBFZZ	XAHZZ	XB---	-	-	5945-00-394-6857	BASE, MAIN 29233-001	74063	EA	1	1
17	48	PAFZZ	PAFZZ	PAGZZ	PAFZZ	D	.008	5305-00-231-1535	SCREW, SENS: CONTRACT 51204-541	74063	EA	7	7
17	49	PAFZZ	PAFZZ	PAGZZ	PAFZZ	D	.010	4310-00-228-7591	WASHER, LOCK: CLAMP MTG 51804-021	74063	EA	1	8
17	50	PAFZZ	PAFZZ	PAGZZ	PAFZZ	D	.008	5305-00-228-7508	SCREW, MACHINE: CLAMP MTG 51204-781	74063	EA	1	1
17	51	PAFZZ	PAFZZ	PAGZZ	PAFZZ	D	.010	5310-00-228-7591	WASHER, LOCK: CLAMP MTG 51804-021	74063	EA	5	8
17	52	PAFZZ	PAFZZ	XBFZZ	PAFZZ	D	.010	5310-00-505-2385	WASHER, FLAT: CLAMP MTG 51702-121	74063	EA	1	5
17	53	PAFZZ	PAFZZ	XBFZZ	XB---	-	-	5340-00-809-8805	CLAMP, WIRE 52001-006	74063	EA	1	1
17	54	PAFZZ	PAFZZ	PAGZZ	AFFZZ	-	-	5935-00-024-1038	CONNECTOR, AUXILIARY 29900-010	74063	EA	1	1
17	55	PAFZZ	PAFZZ	PAGZZ	PAFZZ	-	.030	5035-00-024-1050	CONNECTOR, WIRE 29901-010	74063	EA	1	1
17	56	PAFZZ	PAFZZ	PAGZZ	PAFZZ	-	.050	5999-00-003-4578	CONTACT, AUXILIARY 28996-010	74063	EA	1	1
17	57	PAFZZ	PAFZZ	PAGZZ	PAFZZ	-	.050	5999-00-003-4579	CONTACT, AUXILIARY 29014-010	74063	EA	1	1
17	58	PAFZZ	PAFZZ	PAGZZ	XB---	-	-	5305-00-500-3542	SCREW, MACHINE: SWITCH MTG 14895-001	74063	EA	2	2
17	59	PAFZZ	PAFZZ	PAGZZ	XB---	-	-	5310-00-228-7579	WASHER, LOCK: SWITCH MTG 51802-011	74-63	EA	2	2
17	60	PAFZZ	PAFZZ	PAGZZ	PAFZZ	-	.050	5930-00-993-4654	SWITCH 50301-049	74063	EA	1	1
17	61	PAFZZ	PAFZZ	PAGZZ	PAFZZ	D	.008	5305-00-231-1517	SCREW, MACHINE: ACTUATOR MTG 51204-231	74063	EA	2	2
17	62	PAFZZ	PAFZZ	PAGZZ	PAFZZ	D	.010	5310-00-263-8416	WASHER, LOCK: ACTUATOR MTG 51804-011	74063	EA	2	2

(1) ILLUST		(2) SHR CODE				(3)		(4) NATIONAL STOCK NUMBER	(5) DESCRIPTION REF NUMBER & MFR CODE	USABLE ON CODE	(6)	(7)	(8)
a.	b.	a.	b.	c.	d.	a.	b.				U/M	QTY INC IN UNIT	USMC QTY PER EQUIP
FIG. NO.	ITEM NO.	ARMY	AIR FORCE	NAVY	USMC	SSI	REPL FACTOR						
17	63	PARZZ	PAFZZ	PAGZZ	PAFZZ	D	.010	5310-00-228-7578	WASHER, FLAT: ACTUATOR MTG 51701-301 74063		EA	2	2
17	64	XBFZZ	XBFZZ	XBGZZ	XB---	-	-		BRACKET: SWITCH 27873-001 74063		EA	1	1
17	65	XBFZZ	XBFZZ	XBHZZ	XB---	-	-		ACTUATOR ASSEMBLY 30921-010 74063		EA	1	1
17	66	PAFZZ	PAFZZ	XBGZZ	PAFZZ	D	.008	5310-00-397-4707	NUT, PLAIN, HEXAGON: ACTUATOR MTG 50410-031 74063		EA	2	4
17	67	PAFZZ	PAFZZ	PAGZZ	PAFZZ	D	.010	5310-00-228-7599	WASHER, LOCK: ACTUATOR MTG 51810-011 74063		EA	2	4
17	68	PAFZZ	PAFZZ	XBGZZ	PAFZZ	D	.050	5940-00-865-6229	TERMINAL: ACTUATOR 51410-002 74063		EA	1	1
17	69	XBGZZ	XBFZZ	XBGZZ	XB---	-	-		ROD, GUIDE 31827-001 74063		EA	2	2
17	70	XBFZZ	PAFZZ	PAGZZ	PAFZZ	-	.015	5360-00-231-1501	SPRING, RETURN 30707-001 74063		EA	2	2
17	71	PAFZZ	PAFZZ	PAHZZ	PAFZZ	-	.050	5945-00-371-9858	OPERATOR ASSEMBLY 30596-020 74063		EA	1	1
17	72	PAFZZ	XAFZZ	XAHZZ	XA---	-	-	5310-00-928-2683	NUT, PLAIN, HEXAGON: BRACKET MTG 50406-031 74063		EA	1	1
17	73	PAFZZ	XAFZZ	XAGZZ	XA---	-	-	5310-00-397-5404	WASHER, LOCK: BRACKET MTG 51806-031 74063		EA	1	1
17	74	PAFZZ	XAFZZ	XAGZZ	XA---	-	-	5310-00-432-3550	WASHER, FLAT: BRACKET MTG 51702-151 74063		EA	1	1
17	75	PAFZZ	XAFZZ	XAGZZ	XA---	-	-	5305-00-397-4710	SCREW, MACHINE: BRACKET MTG 51206-251 74063		EA	1	1
17	76	XBFZZ	XAFZZ	XAHZZ	XA---	-	-		BRACKET 31877-010 74063		EA	1	1
17	77	PAFZZ	PAFZZ	XBGZZ	XB---	-	-	5310-00-397-4711	NUT, PLAIN, HEXAGON: GUIDE ROD 50408-081 74063		EA	2	14
17	78	PAFZZ	PAFZZ	XBGZZ	PZFZZ	D	.010	5310-00-397-5424	WASHER, LOCK: GUIDE ROD 51808-011 74063		EA	2	2
17	79	XBFZZ	XBFZZ	XBHZZ	XB---	-	-		OPERATOR, AUXILIARY 30274-002 74063		EA	1	1
17	80	PAFZZ	PAFZZ	XBGZZ	PAFZZ	D	.008	5305-00-397-4712	SCREW, MACHINE: END PLATE 51210-271 74063		EA	4	4
17	81	PAFZZ	PAFZZ	XBGZZ	PAFZZ	D	.010	5310-00-397-5428	WASHER, LOCK: END PLATE MTG 51810-031 74063		EA	4	4
17	82	PAFZZ	PAFZZ	XBGZZ	PAFZZ	D	.010	5310-00-397-5426	WASHER, FLAT: END PLATE MTG 51702-841 74063		EA	4	4
17	83	XBFZZ	XBGZZ	XBGZZ	XB---	-	-	5945-00-394-6865	PLATE, END 30918-010 74063		EA	1	1
17	84	XBFZZ	XBFZZ	XBGZZ	XB---	-	-		WASHER, COIL 27289-001 74063		EA	1	1
17	85	XBFAA	XBFZZ	XBHZZ	XB---	-	-		CORE AND FRAME 30789-010 74063		EA	1	1

(1) ILLUST		(2) SMR CODE				(3)		(4) NATIONAL STOCK NUMBER	(5) DESCRIPTION REF NUMBER & MFR CODE	USABLE ON CODE	(6) U/M	(7) QTY INC IN UNIT	(8) USMC QTY PER EQUIP
a. FIG. NO.	b. ITEM NO.	a. ARMY	b. AIR FORCE	c. NAVY	d. USMC	a. SI	b. REPL FACTOR						
17	86	XBFZZ	XAFZZ	XAMZZ	XA---	-	-		CORE AND ROD 30595-010	74063	EA	1	1
17	87	PAFZZ	PAFZZ	PAGZZ	PAFZZ	-	.050	5950-00-024-1052	COIL 30396-010	74063	EA	1	1
17		MFFFF	MFFBZ	PBGGG	AFZZ	-	-	6115-01-024-5955	WIRING HARNESS: CONTRACTOR TO LOAD TERMINAL 72-2290-1 30554-72-2290-1 MANUFACTURE FROM: 36024	30554 36024	EA	1	1
17	88	PAFZZ	PAFZZ	XBFZZ	PAFZZ	D	.050	5940-00-115-4996	LUG, TERMINAL MS20659-142	96906	EA	4	4
17	89	PAFZZ	PAFZZ	XBGZZ	PAFZZ	D	.050	5940-00-557-4338	LUG, TERMINAL MS25036-118	96906	EA	4	10
17	90	PAFZZ	PAFZZ	PAGZZ	PAFZZ	D	.008	5975-00-111-3208	STRAP, CABLE MS3367-5-9	96906	EA	V	232
17	91	PAFZZ	PAFZZ	KBZZ	PAFZZ	D	.080	6145-00-578-6595	WIRE, ELECTRICAL MS086-2-8-9	81349	FT	V	13

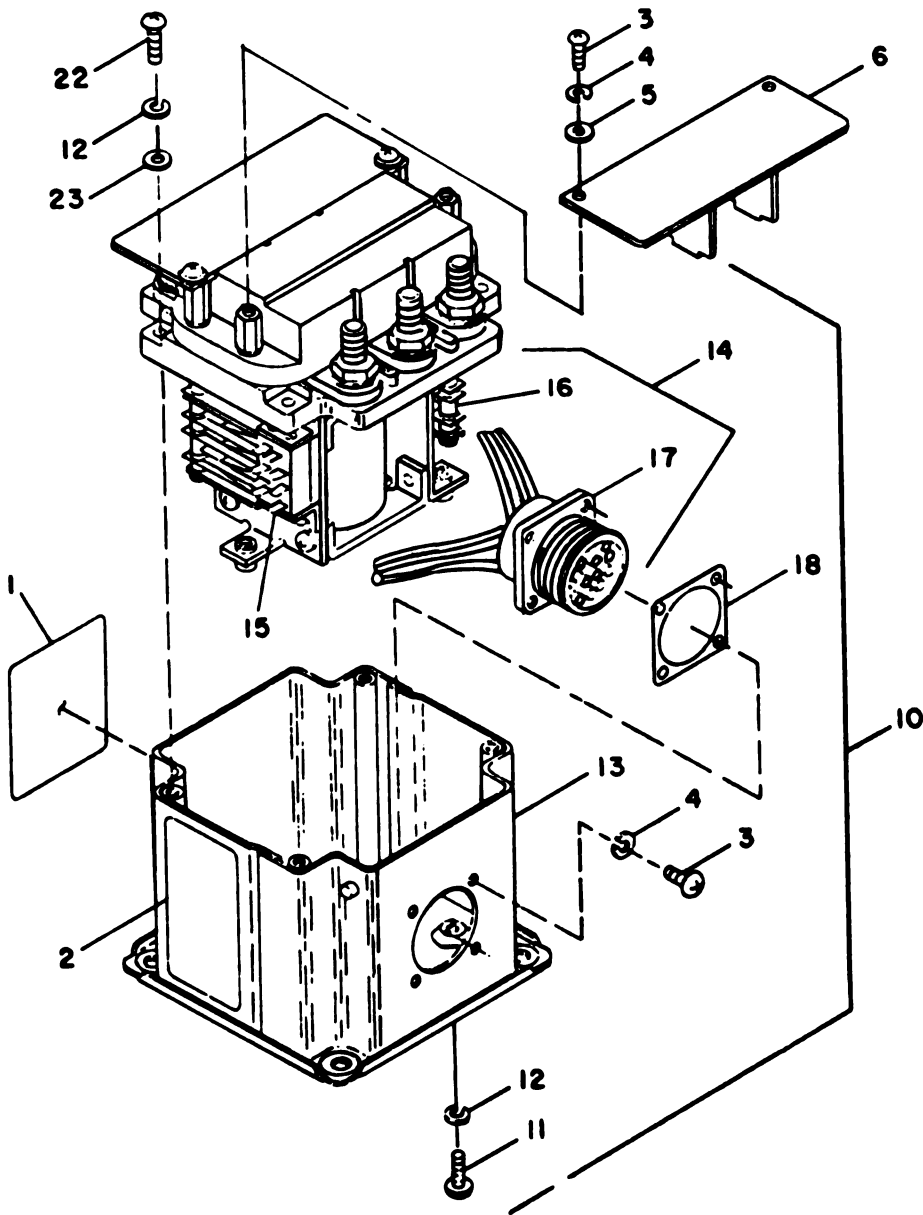

TS 6115-464-24P/18 (1)

Figure 18. Main Load Contactor (Sheet 1 of 3)

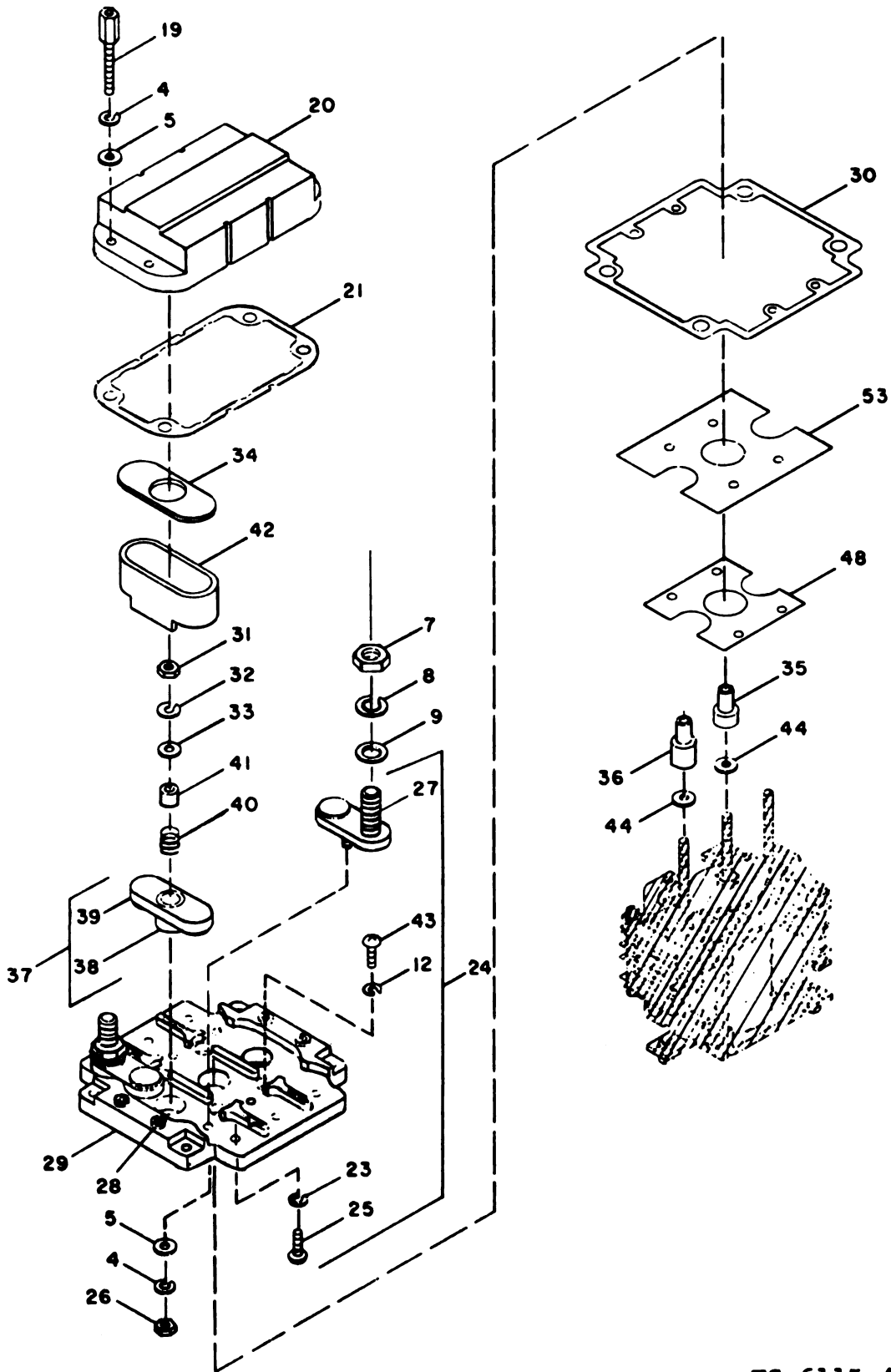

TS 6115-464-24P/18 (2)

Figure 18. Main Load Contactor (Sheet 2 of 3)

(1) ILLUST		(2) SMR CODE				(3)		(4) NATIONAL STOCK NUMBER	(5) DESCRIPTION	USABLE ON CODE	(6) U/M	(7) QTY INC IN UNIT	(8) USMC QTY PER EQUIP
a. FIG. NO.	b. ITEM NO.	a. ARMY	b. AIR FORCE	c. NAVY	d. USMC	a. SSI	b. REPL FACTOR						
18		PAOFF	PAFFF		PAFFF	I	.480	5945-01-021-2898	LOAD CONTACTOR MAIN HB200A	50603	EA	1	1
18	1	XCFZZ	XC---		XCFZZ				PLATE, IDENT 10818-1	50603	EA	1	1
18	2	XCFZZ	XC---		XCFZZ				PLATE, WIRING DIAGRAM 10380-1	50603	EA	1	1
18	3	PAOZZ	PAFZZ		PAFZZ	D	.008	5305-00-984-4988	SCREW, MACHINE 6-32 X 3/8 MS35206-228	96906	EA	8	14
18	4	PAOZZ	PAFZZ		PAFZZ	D	.010	5310-00-045-4007	WASHER, LOCK NO. 6 MS35338-41	96906	EA	26	68
18	5	PAOZZ	PAFZZ		PAFZZ	D	.010	5310-00-082-1404	WASHER, FLAT 3/8 X .156 X .049 MS27183-6	96906	EA	14	37
18	6	XBOZZ	XBFZZ		XBFZZ				SHILED, TERMINAL 10485-1	50603	EA	2	2
18	7	PAFZZ	PAFZZ		PAFZZ	D	.008	5310-01-008-6409	NUT, HEX 3/8-24 X 5/8 X 7/32 4971110017	50603	EA	6	6
18	8	PAFZZ	PAFZZ		PAFZZ	D	.010	5310-00-184-8971	WASHER, LOCK 11/16 X 3/8 X 0.094 MS35338-103	96906	EA	6	12
18	9	PAFZZ	PAFZZ		PAFZZ	D	.010	5310-00-080-6004	WASHER, FLAT 13/16 X 3/8 X 0.062 MS27183-14	96906	EA	6	6
18	10	XAFZZ	XA---		XAFZZ				CONTACTOR ASSY, SUB 10813-10	50603	EA	1	1
18	11	PAFZZ	PAFZZ		PAFZZ	D	.008	5305-00-889-3002	SCREW, MACHINE 8-32 X 5/16 MS35206-242	96906	EA	11	11
18	12	PAFZZ	PAFZZ		PAFZZ	D	.010	5310-00-045-3299	WASHER, LOCK NO. 8 MS35338-42	96906	EA	12	38
18	13	XBFZZ	XBFZZ		XBFZZ				COVER 10741-10	50603	EA	1	1
18	14	PAFZZ	PAFZZ		AFFZZ			5945-01-013-3842	SWITCH-COMM. ASSY 10819-10	50603	EA	1	1
18	15	PAFZZ	PAFZZ		PAFZZ	-	.060	5945-01-016-0797	SWITCH, AUX 10788-10	50603	EA	1	1
18	16	PAFZZ	PAFZZ		PAFZZ	-	.060	5945-01-016-0798	SWITCH, AUX 10789-10	50603	EA	1	1
18	17	PAFZZ	PAFZZ		PAFZZ	I	.023	5935-01-015-2098	CONNECTOR 10811-10	50603	EA	1	1
18	18	PAFZZ	PAFZZ		PAFZZ	I	.030	5330-01-003-6564	GASKET 312676001	50603	EA	1	1
18	19	PAFZZ	PAFZZ		PAFZZ			5365-01-008-6420	SPACER LOCKING 10717-1	50603	EA	4	4

(1) ILLUST		(2) SMR CODE				(3)		(4) NATIONAL STOCK NUMBER	(5) DESCRIPTION REF NUMBER & MFR CODE	USABLE ON CODE	(6)	(7)	(8)
a. FIG. NO.	b. ITEM NO.	a. ARMY	b. AIR FORCE	c. NAVY	d. USMC	a. SSI	b. REPL FACTOR				U/M	QTY INC IN UNIT	USMC QTY PER EQUIP
18	20	XBFZZ	XBFZZ		XBFZZ				CHAMBER CONTACT 10484-1 50603		EA	1	1
18	21	PAFZZ	PAFZZ		PAFZZ	-	.030	5330-01-014-6875	GASKET, HSG 10501-1 50603		EA	1	1
18	22	PAFZZ	PAFZZ		PAFZZ	D	.008	5305-00-984-6194	SCREW, MACHINE 8-32 X 5/8 MS35206-246 96906		EA	4	22
18	23	PAFZZ	PAFZZ		PAFZZ	D	.010	5310-00-809-8544	WASHER, FLAT 3/8 X .187 X .047 MS27183-7 96906		EA	14	30
18	24	PAFZZ	PAFZZ		PAFZZ			6115-01-010-5912	BASE ASSY 10802-10 50603		EA	1	1
18	25	PAFZZ	PAFZZ		PAFZZ	D	.008	5305-01-008-6421	SCREW, MACHINE 10-32 X 1/2 4181100041 50603		EA	14	14
18	26	PAFZZ	PAFZZ		PAFZZ	D	.008	5310-01-008-6410	NUT, HEX 4911100011 50603		EA	6	6
18	27	PAFZZ	PAFZZ		PAFZZ	D	.001	6150-01-010-2597	BUS BAR ASSY 10497-10 50603		EA	6	6
18	28	XBFZZ	XBFZZ		XBFZZ				INSERT 10064-1 50603		EA	4	4
18	29	XAFZZ	XA---		XBFZZ				BASE, MAIN 10502-1 50603		EA	1	1
18	30	PAFZZ	PAFZZ		PAFZZ	I	.030	5330-01-008-6565	GASKET, MAIN BASE 10505-1 50603		EA	1	1
18	31	PAFZZ	PAFZZ		PAFZZ	D	.008	5310-01-015-8233	NUT, HEX 10-32 X 3/8 X 1/8 4931100041 50603		EA	3	3
18	32	PAFZZ	PAFZZ		PAFZZ	D	.010	5310-00-045-3296	WASHER, LOCK NO. 10 MS35338-43 96906		EA	4	13
18	33	PAFZZ	PAFZZ		PAFZZ	D	.010	5310-01-008-6569	WASHER, FLAT 3/8 X .203 X .047 5611100031 50603		EA	9	9
18	34	PAFZZ	PAFZZ		PAFZZ			5365-01-008-6422	SPACER 10812-1 50603		EA	3	3
18	35	PAFZZ	PAFZZ		PAFZZ			3120-01-008-6591	BUSHING 10692-1 50603		EA	1	1
18	36	PAFZZ	PAFZZ		PAFZZ			3120-01-008-6592	BUSHING 10692-2 50603		EA	2	1
18	37	PAFZZ	PAFZZ		PAFZZ	I	.007	6115-01-010-5913	BRIDGE ASSY, MOVABLE 10715-10 50603		EA	3	3
18	38	XAFZZ	XA---		XAFZZ				HOUSING, SPRING 10483-1 50603		EA	3	3
18	39	XAFZZ	XA---		XAFZZ				BRIDGE, MAIN CONTACTOR 10493-1 50603		EA	3	3
18	40	PAFZZ	PAFZZ		PAFZZ	-	.015	5360-01-014-6934	SPRING, MAIN CONTACTOR 10703-1 50603		EA	3	3

1)		2)				3)		4)	5)		6)	7)	8)
JST		SMR CODE				SS1			NATIONAL STOCK NUMBER	DESCRIPTION			
b.	a.	b.	c.	d.	a.	b.	REF NUMBER & MFR CODE						
ITEM NO.	ARMY	AIR FORCE	NAVY	USMC	SS1	REPL FACTOR							
41	PAFZZ	PAFZZ		PAFZZ			3120-01-008-6593	BUSHING 10048-1	50603		EA	3	3
42	XBFZZ	XBFZZ		XBFZZ				ARC CHUTE 10481-1	50603		EA	3	3
43	PAFZZ	PAFZZ		PAFZZ	D	.008	5305-00-984-6193	SCREW, MACHINE 8-32 X 1/2 MS35206-245	96906		EA	4	4
44	PAFZZ	PAFZZ		PAFZZ			5310-01-008-6424	WASHER, METALLIC 10209-1	50603		EA	V	V
45	PAFZZ	PAFZZ		PAFZZ			5945-01-010-5914	OPERATOR, AUX SWITCH 10422-1	50603		EA	1	1
46	PAFZZ	PAFZZ		PAFZZ			6115-01-010-5915	OPERATOR, AUX SWITCH 10422-2	50603		EA	1	1
47	PAFZZ	PAFZZ		PAFZZ	I	.030	5360-01-008-6425	SPRING, RETURN 10122-1	50603		EA	1	1
48	XBFZZ	XBFZZ		XBFZZ				DETENT 10078-2	50603		EA	1	1
49	PAFZZ	PAFZZ		PAFZZ	D	.008	5305-01-008-6426	SCREW, MACHINE 6-32 X 3/16 4161100011	50603		EA	8	8
50	PAFZZ	PAFZZ		PAFZZ	D	.008	5305-00-984-4982	SCREW, MACHINE 4-40 X 3/8 MS35206-225	96906		EA	4	12
51	PAFZZ	PAFZZ		PAFZZ	D	.010	5310-00-543-2410	WASHER, LOCK NO. 4 MS35338-40	96906		EA	4	16
52	PAFZZ	PAFZZ		PAFZZ	D	.008	5310-01-008-6411	NUT, HEX, NO. 4-40 X 1/4 X 3/32 4891110011	50603		EA	4	4
53	PAFZZ	PAFZZ		PAFZZ	D	.020	5970-01-010-5848	INSULATION 10718-1	50603		EA	1	1
54	PAFZZ	PAFZZ		AFFZZ			5945-01-010-5916	SOLENOID ASSY 10798-10	50603		EA	1	1
55	PAFZZ	PAFZZ		PAFZZ			6115-01-010-5920	MOVEABLE CORE ROD ASSY 10795-10	50603		EA	1	1
56	XAFZZ	XAFZZ		XBFZZ				ROD, CORE 10008-22	50603		EA	1	1
57	XAFZZ	XAFZZ		XBFZZ				CORE ASSY, MOVABLE 10794-10	50603		EA	1	1
58	XAFZZ	XAFZZ		XBFZZ				STUD, SELF LOCKING 4431100031	50603		EA	2	2
59	XAFZZ	XAFZZ		XBFZZ				OPERATOR 10421-1	50603		EA	1	1
60	PAFZZ	PAFZZ		XBFZZ			5945-01-010-5917	FRAME AND CORE ASSY 10793-10	50603		EA	1	1
61	XAFZZ	XAFZZ		XBFZZ				FRAME ASSY, SIDE 10790-10	50603		EA	1	1

(1) ILLUST		(2) SNR CODE				(3)		(4) NATIONAL STOCK NUMBER	(5) DESCRIPTION	USABLE ON CODE	(6) U/M	(7) QTY INC IN UNIT	(8) USMC QTY PER EQUIP
a. FIG. NO.	b. ITEM NO.	a. ARMY	b. AIR FORCE	c. NAVY	d. USMC	a. REPL	b. FACTOR						
18	62	XAFZZ	XAFZZ		XBFZZ				FRAME END 10007-2 50603		EA	1	1
18	63	XAFZZ	XAFZZ		XBFZZ				FRAME AND SPACER 10792-10 50603		EA	1	1
18	64	XAFZZ	XAFZZ		XBFZZ				FRAME AND SPACER 10791-10 50603		EA	1	1
18	65	PAFZZ	PAFZZ		PAFZZ			5930-01-019-1280	MICRO SWITCH AND BRACKET ASSY 10797-10 50603		EA	1	1
18	66	PAFZZ	PAFZZ		PAFZZ	D	.008	5305-01-008-6428	SCREW, MACHINE 2-56 X 3/4 4121100021 50603		EA	2	2
18	67	PAFZZ	PAFZZ		PAFZZ	D	.010	5310-00-543-5060	WASHER, LOCK NO. 2 MS35338-29 96906		EA	2	6
18	68	PAFZZ	PAFZZ		PAFZZ	D	.010	5310-01-002-6597	WASHER, FLAT .250 X .105 X .032 5601100011 50603		EA	2	2
18	69	PAFZZ	PAFZZ		PAFZZ	-	.060	5930-01-017-5940	SWITCH, MICRO 3011100070 50603		EA	1	1
18	70	XBFZZ	XBFZZ		XBFZZ				BRACKET, SWITCH MTG 10702-1 50603		EA	1	1
18	71	XBFZZ	XBFZZ		XBFZZ				PLATE, ADAPTER 10701-1 50603		EA	1	1
18	72	PAFZZ	PAFZZ		PAFZZ	-	.008	5950-01-018-0230	COIL 10353-940 50603		EA	1	1

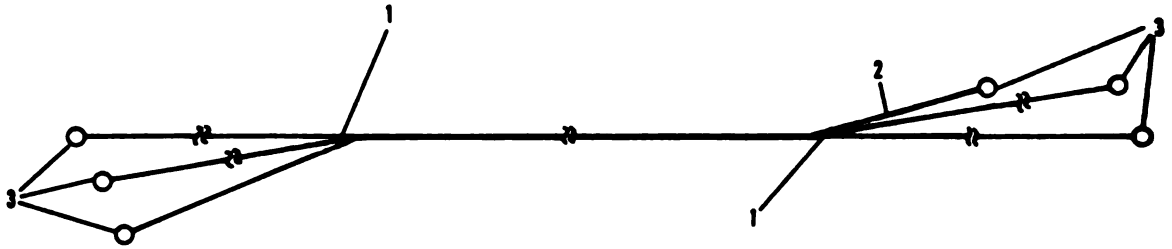

TS 6115-464-24P/19

Figure 19. Reconnection Board to Contactor Wiring Harness

(1) ILLUSTRATION		(2) SMR CODE				(3)		(4) NATIONAL STOCK NUMBER	(5)		(6) U/M	(7) QTY INC IN UNITS	(8) USMC QTY PER EQUIP
a. FIG. NO.	b. ITEM NO.	a. ARMY	b. AIR FORCE	c. NAVY	d. USMC	a. SS1	b. REPL FACTOR		DESCRIPTION	USABLE ON CODE			
19		MFFFZ	AFFFZ		AFFZZ					WIRING HARNESS, RECONNECTION BOARD TO CONTACTOR 72-2225-1 30554 MANUFACTURE FROM:	DGH	EA	1
19	1	PAFZZ	PAFZZ		PAFZZ			5975-00-111-3208		STRAP MS3387-5-9 96906	DGH	EA	V
19	2	PAFZZ	PAOZZ		PAFZZ			6145-00-284-0567		WIRE, ELECTRICAL MS086/2-8-9 81349	DGH	FT	V
19	3	PAFZZ	PAFZZ		PAFZZ			5940-00-557-4345		LUG, TERMINAL MS25036-118 96906	DGH	EA	6

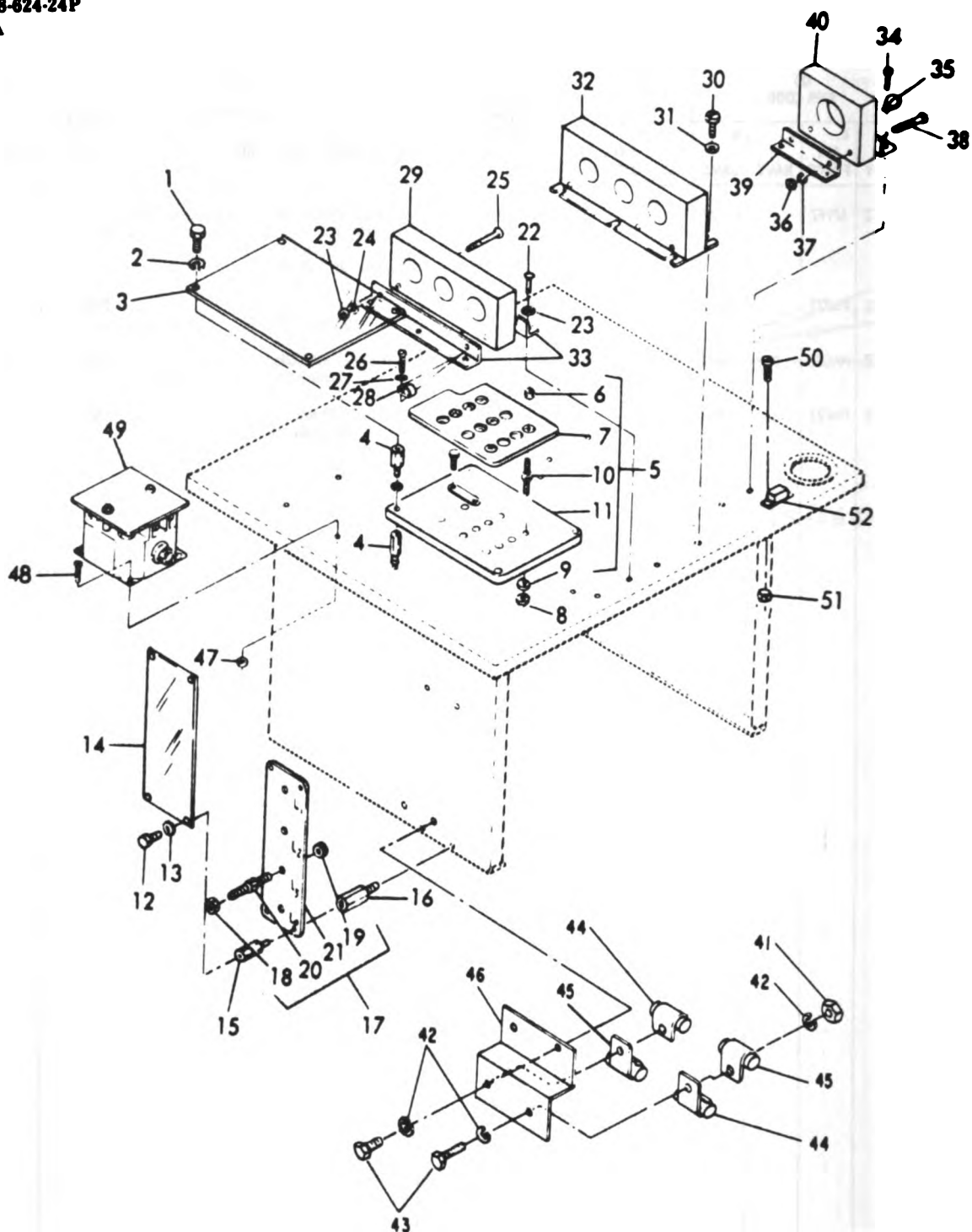

TS 6115-464-24P/20

Figure 20. Reconnection Board

(1) ILLUSTR		(2) SMR CODE				(3)		(4)	(5) DESCRIPTION		(6)	(7)	(8)
a FIG. NO.	b ITEM ND.	a ARMY	b AIR FORCE	c NAVY	d USMC	e SSI	b REPL FACTOR	NATIONAL STOCK NUMBER	REF NUMBER & MFR CODE	USABLE ON CODE	U/M	QTY INC IN UNIT	USMC QTY PER EQUIP
20	1	PAOZZ	PAFZZ	PAGZZ	PAFZZ	D	.008	5305-00-068-0500	SCREW, CAP, HEXAGON HEAD: COVER MTG MS90725-3 96906		EA	4	179
20	2	PAOZZ	PAFZZ	PAGZZ	PAFZZ	D	.010	5310-00-582-5965	WASHER, LOCK: COVER MTG MS35338-44 96906		EA	4	256
20	3	XBFZZ	MFFZZ	XBGZZ	XB---	-	-		COVER: VOLTAGE CHANGEOVER BOARD 72-2144 30554 30554-72-2144 36024		EA	1	1
20	4	XBFZZ	XBFZZ	XBGZZ	XB---	-	-		STAND OFF: TERMINAL BOARD AND COVER 72-2098-1 30554 30554-72-2098-1 36024	CLD,CLE CLF,CZL	EA	8	8
20	4	XBFZZ	XBFZZ	XBGZZ	XB---	-	-		STAND OFF: TERMINAL BOARD AND COVER 72-2098-4 30554 30554-72-2098-4 36024	DGH	EA	8	8
20	5	XBFZZ	AFFFF	AGGGG	XB---	-	-		TERMINAL BOARD ASSEMBLY: VOLTAGE CHANGEOVER 72-2237 30554 30554-72-2237 36024		EA	1	1
20	6	PAFZZ	PAOZZ	XBGZZ	PAFZZ	D	.008		NUT, HEXAGON: SELF LOCKING 72-2062 30554 30554-72-2062-1 36024		EA	13	13
20	7	XBFZZ	PAOZZ	XBGZZ	XB---	-	-	5940-00-606-4970	TERMINAL BOARD 72-2213 30554 30554-72-2213 36024		EA	1	1
20	8	PAFZZ	PAOZZ	XBGZZ	PAFZZ	D	.008	5310-01-012-9789	NUT, PLAIN, HEXAGON: TERMINAL STUD 72-2062 30554 30554-72-2062 36024		EA	13	13
20	9	PAFZZ	PAOZZ	XBGZZ	PAFZZ	D	.008	5310-01-014-2500	NUT, PLAIN, HEXAGON: TERMINAL STUD 72-2061-1 30554 TLF3816BJAM 82458		EA	13	13
20	10	XBFZZ	PAOZZ	XBGZZ	XB---	-	-	5940-00-003-8579	STUD, TERMINAL: VOLTAGE CHANGEOVER BOARD 72-2236 30554 30554-72-2236 36024		EA	12	12
20	11	XBOZZ	PAOZZ	XBGZZ	XB---	-	-	5940-00-606-4972	TERMINAL, BOARD, RECONNECTION 72-2214 30554 30554-72-2214 36024		EA	1	1
20	12	PAOZZ	PAFZZ	PAGZZ	PAFZZ	D	.008	5305-00-068-0500	SCREW, CAP, HEXAGON HEAD: LOAD TERMINAL COVER MTG MS90725-3 96906		EA	6	179
20	13	PAFZZ	PAFZZ	PAGZZ	PAFZZ	D	.010	5310-00-582-5965	WASHER, LOCK: MAIN LOAD TERMINAL COVER MTG MS35338-44 96906		EA	6	256
20	14	XBFZZ	MFFZZ	XBGZZ	XB---	-	-		COVER, TERMINAL: RECONNECTION BOARD 72-2145 30554 30554-72-2145 36024		EA	1	1
20	15	XBFZZ	XBFZZ	XBGZZ	XB---	-	-		STANDOFF: COVER 72-2098-3 30554 30554-72-2098-3 36024		EA	6	6
20	16	XBFZZ	XBFZZ	XBGZZ	XB---	-	-		STANDOFF: TERMINAL BOARD 72-2098-2 30554 30554-72-2098-2 36024		EA	6	6

(1) ILLUSTRATION		(2) SMR CODE				(3)		(4) NATIONAL STOCK NUMBER	(5) DESCRIPTION REF NUMBER & MFR CODE	(6) USABLE ON CODE	(7) QTY INC IN UNITS	
a. FIG. NO.	b. ITEM NO.	a. ARMY	b. AIR FORCE	c. NAVY	d. USMC	a. SS1	b. REPL FACTOR					
20	17	XBFZZ	AFFF	AHHH	AFFZZ	-	-		BOARD ASSEMBLY, TERMINAL: MAIN LOAD 72-2221-1 30554 30554-72-2221-1 36024	EA	1	
20	18	PAFZZ	PAFZZ	XBGZZ	PAFZZ	D	008	5310-01-017-3876	NUT, PLAIN, HEXAGON: TERMINAL STUD 72-2061-2 30554 TLF1213BJAM 82458	EA	4	
20	19	PAFZZ	PAFZZ	XBGZZ	PAFZZ	D	008	5130-01-012-9789	NUT, HEXAGON: TERMINAL STUD 72-2062-2 30554 30554-72-2062-2 36024	EA	4	
20	20	PAFZZ	PAFZZ	XBGZZ	PAFZZ	D	050	5940-00-958-1214	STUD TERMINAL: MAIN LOAD MS39347-4 96906	EA	4	
20		MFOZZ	AFFZZ	AGGZZ	AFFZZ			9505-01-049-0144	TERMINAL CLIP: WIRE (0.050 INCH DIAMETER) MANUFACTURE FROM:	FT	1	
20	21	XAFZZ	XBFZZ	XBHZZ	XB---	-	-		BOARD, TERMINAL: MAIN LOAD 72-2215-1 30554 30554-72-2215-1 36024	EA	1	
20	22	PAQZZ	PAFZZ	PAGZZ	PAFZZ	D	008	5305-00-191-6226	SCREW, WASHER: TRANSFORMER BRACKET MTG 69-662-64 30554 P1512-64 45722	EA	3	
20	23	PAFZZ	PAFZZ	PAGZZ	PAFZZ	D	008	5310-00-761-6882	NUT, PLAIN, HEXAGON: TRANSFORMER TO BUCKET MTG MS51967-2 96906	EA	4	
20	24	PAFZZ	PAFZZ	PAGZZ	PAFZZ	D	010	5310-00-582-5965	WASHER, LOCK: TRANSFORMER TO BRACKET MTG MS35338-44 96906	EA	4	
20	25	PAFZZ	PAFZZ	PAGZZ	PAFZZ	D	008	5305-00-071-2239	SCREW, CAP, HEXAGON HEAD: TRANSFORMER TO BRACKET MTG MS90725-12 96906	EA	4	
20	26	PAFZZ	PAFZZ	PAGZZ	PAFZZ	D	008	5305-00-191-6226	SCREW, WASHER: CLAMP AND BRACKET MTG 69-662-64 30554 P15121-64 45722	EA	3	
20	27	PAFZZ	PAFZZ	PAGZZ	PAFZZ	D	010	5310-00-809-8544	WASHER, FLAT MS27183-7 96906	EA	3	
20	28	PAFZZ	PAFZZ	XBGZZ	XB---	-	-	5340-00-988-1162	CLAMP, LOOP: CABLE MS21333-113 96906	EA	1	
20	29	PAFZZ	PAFZZ	PAGZZ	PAFZZ		040	5950-00-603-6989	TRANSFORMER 72-2208 30554 14616 62429	CZL.CLF	EA	1
20	29	PAFZZ	PAFZZ	PAGZZ	PAFZZ		040	5940-00-603-6990	TRANSFORMER 14615 62429	CLE.DGH	EA	1
20	30	PAFZZ	PAFZZ	PAGZZ	PAFZZ	D	008	5305-00-191-6226	SCREW, WASHER: TRANSFORMER MTG 69-662-64 30554 P15121-64 45722	EA	6	
20	31	PAFZZ	PAFZZ	PAGZZ	PAFZZ	D	010	5310-00-809-8544	WASHER, FLAT: TRANSFORMER MTG MS27183-7 96906	EA	6	
20	32	PAFZZ	PAFZZ	PAGZZ	PAFZZ		040	5950-00-024-1000	TRANSFORMER AND BRACKET 70-1172 30554 30554-70-1172 36024	EA	1	
20	33	XBFZZ	MFFBZ	XBGZZ	XB---	-	-		BRACKET, TRANSFORMER 72-2058 30554 30554-72-2058 36024	EA	2	

(1) ILLUSTRATION		(2) SMR CODE				(3)		(4) NATIONAL STOCK NUMBER	(5) DESCRIPTION	(6) USABLE ON CODE	(7) QTY INC IN UNITS	(8) USMC QTY PER EQUIP	
FIG. NO.	b. ITEM NO.	a. ARMY	b. AIR FORCE	c. NAVY	d. USMC	a. SS1	b. REPL FACTOR	REF NUMBER & MFR CODE		U/M			
20	34	PAFZZ	PAFZZ	PAGZZ	PAFZZ	D	.008	5305-00-191-6226	SCREW, WASHER: BRACKET MTG 69-662-64 30554 P15121-64 45722	EA	4	42	
20	35	PAFZZ	PAFZZ	XBGZZ	XB---	-		5340-00-988-1162	CLAMP, LOOP: CABLE MS21333-113 96906	EA	1	3	
20	36	PAFZZ	PAFZZ	PAGZZ	PAFZZ	D	.008	5310-00-761-6882	NUT, PLAIN, HEXAGON: TRANSFORMER MTG MS51967-2 96906	EA	2	109	
20	37	PAFZZ	PAFZZ	PAGZZ	PAFZZ	D	.010	5310-00-582-5965	WASHER, LOCK: TRANSFORMER MTG MS35338-44 96906	EA	2	256	
20	38	PAFZZ	PAFZZ	XBGZZ	PAFZZ	D	.008	5305-00-071-2236	SCREW, CAP, HEXAGON HEAD: TRANSFORMER MTG MS90725-15 96906	EA	2	16	
20	39	XBFBZ	MFFBZ	XBGZZ	XB---	-		BRACKET, TRANSFORMER 72-2059 30554 30554-72-2059 36024		EA	2	2	
20	40	PAFZZ	PAFZZ	PAGZZ	PAFZZ	-	.040	5950-00-600-0844	TRANSFORMER, CURRENT, CROSS, 50/60 HZ 72-2230 30554 14613 62429	CLD,CLF CZL	EA	1	1
20	40	PAFZZ	PAFZZ	PAGZZ	PAFZZ	-	.040	5950-01-010-0007	TRANSFORMER, CURRENT, CROSS, 400 HZ 72-2229 30554 14614 62429	CLE,DGH	EA	1	1
20	41	PAFZZ	PAFZZ		PAFZZ			5310-00-696-5173	NUT, WASHER ASSEMBLED 69-561-5 30554 511-251800-00 78189	CZL,DGH	EA	2	
20	42	PAFZZ	PAFZZ		PAFZZ			5310-00-067-6357	WASHER, LOCK MS45904-69 96906	CZL,DGH	EA	4	
20	43	PAFZZ	PAFZZ		PAFZZ			5305-01-078-5064	SCREW, WASHER ASSEMBLED 69-662-78 30554 P15121-78 45722	CZL,DGH	EA	4	
20	44	PAFZZ	PAFZZ		PAFZZ				CAPACITOR CA3KFW103 81349 STYLECA37	CZL,DGH	EA	2	
20	45	PAFZZ	PAFZZ		PAFZZ				CAPACITOR CA3KFW103 81349 STYLECA36	CZL,DGH	EA	2	
20	46	XBFBZ	MFFZZ		XBFBZ				BRACKET, RFI CAPACITOR 77-500 30554	CZL,DGH	EA	1	
20	47	PAFZZ	PAFZZ	PAOZZ	PAFZZ	D	.008	5310-00-934-9751	NUT, PLAIN, HEXAGON: MAIN LOAD CONTRACTOR MTG MS35650-302 96906		EA	4	7
20	48	PAFZZ	PAFZZ	PAOZZ	PAFZZ	D	.008	5305-00-191-6226	SCREW, WASHER: MAIN LOAD CONTRACTOR MTG 69-662-64 30554 P15121-64 45722		EA	4	42
20	49	PAFFF	PAFFD	PBHHH	PAFFF	-	.700	5945-00-007-1147	CONTACTOR ASSEMBLY, MAIN B301EA 74063 70-501-1 30554	CLD,CLF CLF,CZL	EA	1	1
20	49	PAFFF	PAFFF		PAFFF				CONTACTOR ASSEMBLY, MAIN HB200A 50603	DGH	EA	1	

TM 5-8115-484-24P
 TO 35C2-3-445-4
 NAVFAC P-8-624-24P
 SL-4-07532-A

(1) ILLUST		(2) SMR CODE				(3)		(4) NATIONAL STOCK NUMBER	(5) DESCRIPTION REF NUMBER & MFR CODE	USABLE ON CODE	(6) U/M	(7) QTY INC IN UNIT	(8) USMC QTY PER EQUIP	
a. FIG. NO.	b. ITEM NO.	a. ARMY	b. AIR FORCE	c. NAVY	d. USMC	a. SSI	b. REPL FACTOR							
20	50	PAFZZ	PAFZZ		PAFZZ			5305-01-101-8526	SCREW/WASHER ASSY 69-662-66	30554	DGH	EA	2	
20	51	PAFZZ	PAFZZ		PAFZZ				NUT, PLAIN, HEXAGON MS35206-302	96906	DGH	EA	2	
20	52	XBFZZ	XBFZZ		XBFZZ				BOARD, TERMINAL 39TB2	81349	DGH	EA	1	

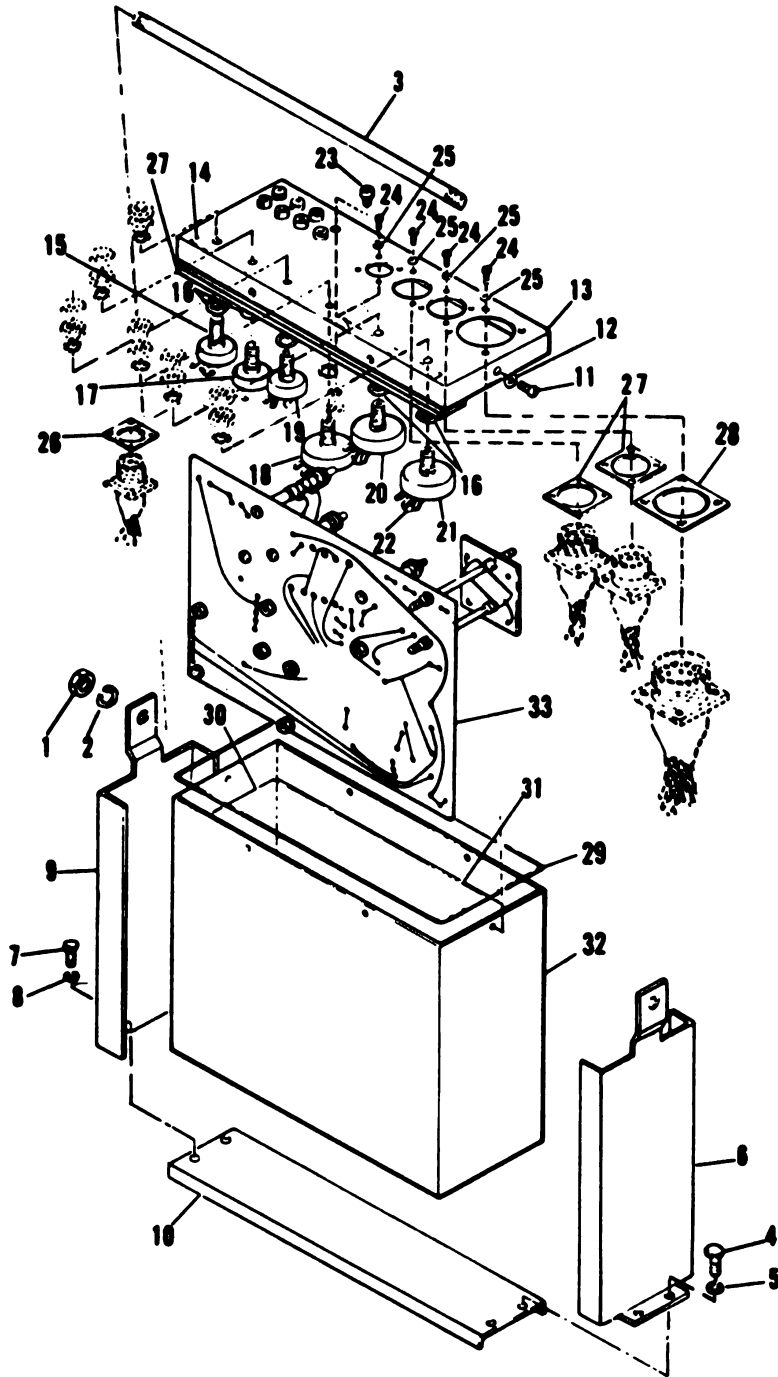

TS 6115-464-24P/21 ①

Figure 21. Governor Control Unit (Sheet 1 of 3)

Generated on 2018-12-06 16:04 GMT / http://hdl.handle.net/2027/uva.x004815976
Public Domain, Google-digitized / http://www.hathitrust.org/access_use#pd-google

TM 5-6115-464-24P
TO 35C2-3-445-4
NAVFAC P-8-624-24P
SL-4-07532-A

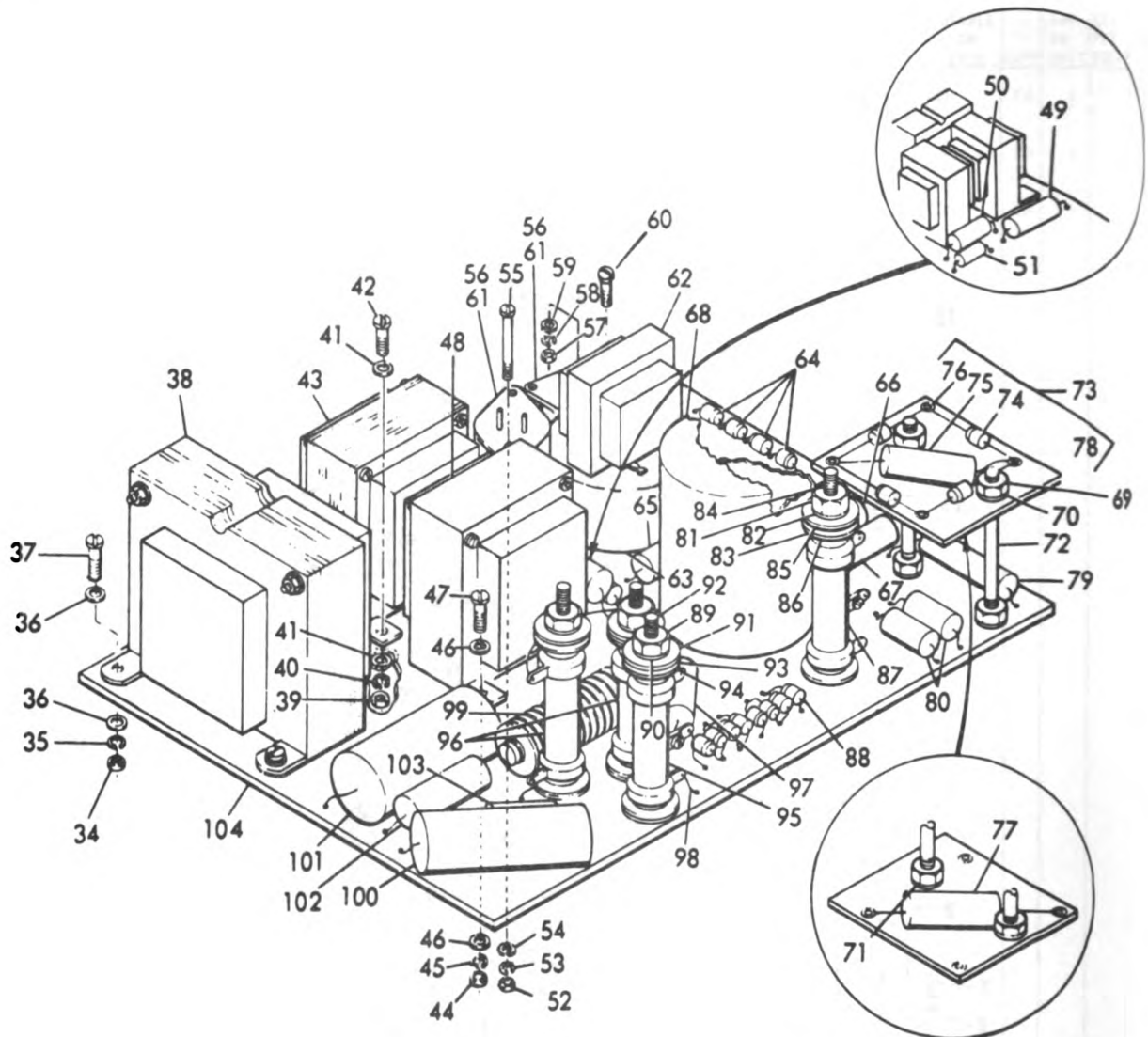

TS 6115-464-24P/21(2)

Figure 21. Governor Control Unit (Sheet 2 of 3)

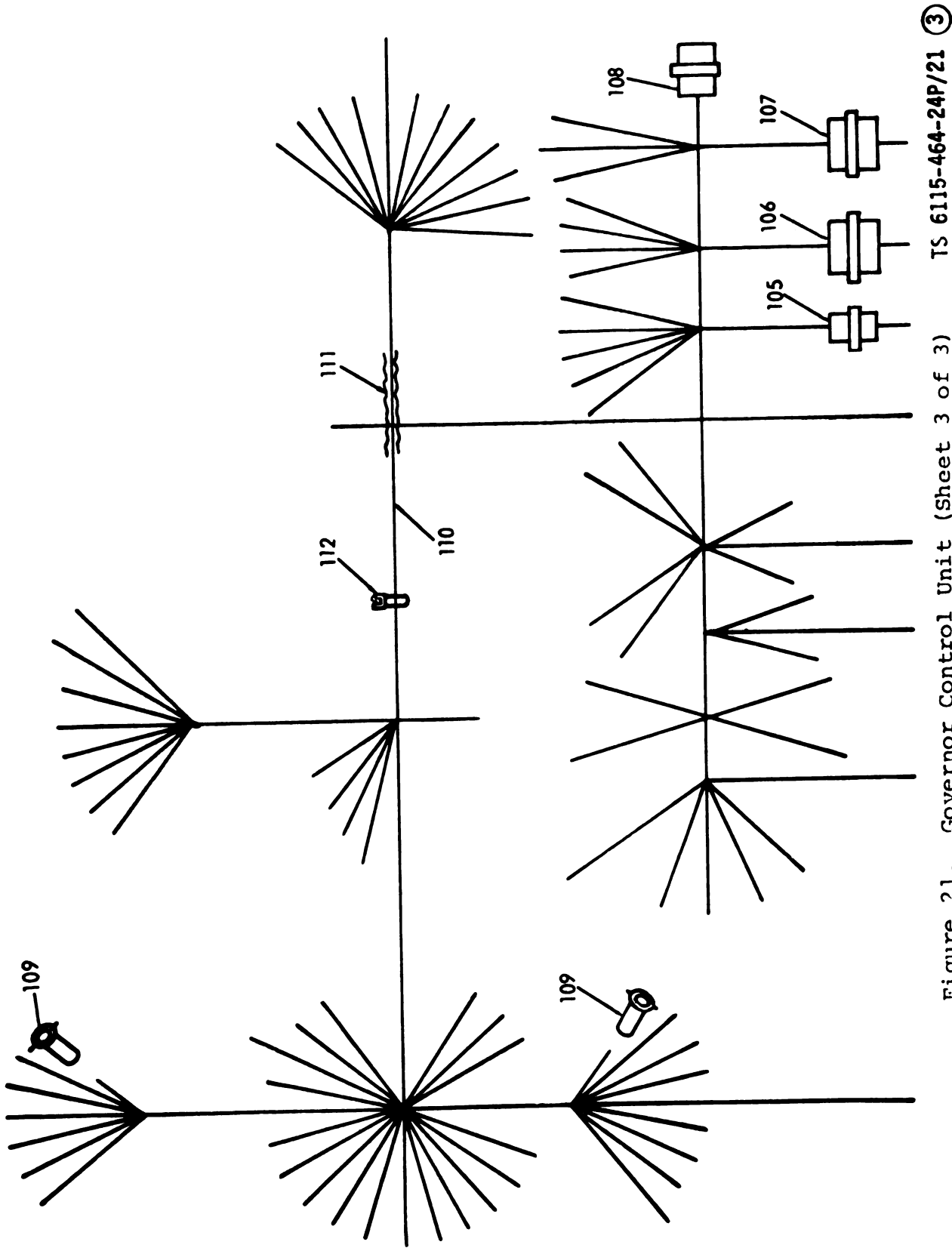

Figure 21. Governor Control Unit (Sheet 3 of 3) (3)

(1) ILLUST		(2) SMR CODE				(3)		(4) NATIONAL STOCK NUMBER	(5) DESCRIPTION USABLE ON CODE	(6) U/M	(7) QTY INC IN UNIT	(8) USMC QTY PER EQUIP
a. FIG. NO.	b. ITEM NO.	a. ARMY	b. AIR FORCE	c. NAVY	d. USMC	a. SSI	b. REPL FACTOR					
								GROUP 11 - GOVERNOR CONTROL UNIT				
21	1	PAFZZ	PAFZZ	PAZZZ	PAFZZ	-	-	5310-00-732-0558	NUT, PLAIN, HEXAGON: THREADED ROD MS51967-8 96906	CLE,CLF DGH	EA	2
21	2	PAFZZ	PAFZZ	PAGZZ	PAFZZ	-	-	5310-00-637-9541	WASHER, LOCK: THREADED ROD MS35338-46 96906	CLE,CLF DGH	EA	2
21	3	XBFZZ	MFFZZ	XBGZZ	XB---	-	-		ROD, THREADED: GOVERNOR HOLDDOWN 72-2067-2 30554 30554-72-2067-2 36024	CLE,CLF	EA	1
21	4	PAFZZ	PAFZZ	PAGZZ	PAFZZ	-	-	5305-00-068-0502	SCREW, CAP, HEXAGON HEAD BRACKET MTG MS90725-6 96906	CLE,CLF DGH	EA	2
21	5	PAFZZ	PAFZZ	PAGZZ	PAFZZ	-	-	5310-00-582-5965	WASHER, LOCK: BRACKET MTG MS35338-44 96906	CLE,CLF DGH	EA	2
21	6	XBFZZ	XFBZ	XBGZZ	XB---	-	-		BRACKET, MOUNTING 72-2064 30554	CLE,CLF	EA	1
21	7	PAFZZ	PAFZZ	PAGZZ	PAFZZ	-	-	5305-00-068-0502	SCREW, CAP, HEXAGON HEAD: BRACKET MTG MS90725-6 96906	CLE,CLF	EA	2
21	8	PAFZZ	PAFZZ	PAGZZ	PAFZZ	-	-	5310-00-582-5965	WASHER, LOCK: BRACKET MTG MS35338-44 96906	CLE,CLF DGH	EA	2
21	9	XBFZZ	XBFZZ	XBGZZ	XB---	-	-		BRACKET, MOUNTING 72-2068 30554 30554-72-2068 36024	CLE,CLF DGH	EA	1
21	10	XBFZZ	MFFBZ	XBGZZ	XB---	-	-		BRACKET, MOUNTING 72-2063 30554 30554-72-2063 36024	CLE,CLF DGH	EA	1
21		PAFHH	PAFFD	PBGGG	PAFHH	-	-	6115-00-118-1264	CONTROL UNIT, GOVERNOR 69-700 12670 69-784-2 30554 (SAME AS CONTROL UNIT, HSN 6115-00- 222-8246, EXCEPT WHERE INDIVIDUAL COMPONENTS ARE ANNOTATED)	CLF	EA	1
21		PAFHH	PAFFD	PBGGG	PAFHH	-	-	6115-00-222-8246	CONTROL UNIT 69-784-1 30554 69-800 12670	CLE,DGH	EA	1
21	11	PAFZZ	PAFZZ	XBGZZ	PAHZZ	-	-	5305-00-889-3002	SCREW, MACHINE: PANEL MTG MS35206-242 96906	CLE,CLF DGH	EA	6
21	12	PAFZZ	PAFZZ	PAGZZ	PAHZZ	-	-	5310-00-596-7693	WASHER, LOCK: PANEL MTG MS35335-31 96906	CLE,CLF DGH	EA	6
21	13	XBFZZ	XFBZ	XBGZZ	XB---	-	-		PANEL, CONTROL BOX 69-725 30554	CLE,CLF DGH	EA	1
21	14	XBFZZ	XCFZZ	XCZZZ	XC---	-	-		PLATE, IDENTIFICATION: CONTROL UNIT 69-711 30554	CDE,CLF DGH	EA	1
21	15	PAFZZ	PAFZZ	PAGZZ	PAHZZ	-	-	5905-00-371-6629	RESISTOR, VARIABLE 69-738-6 30554 RA20TASB103A 81349	CLE,CLF DGH	EA	1
21	16	PAFZZ	PAFZZ	PAGZZ	PAHZZ	-	-	5330-00-536-6908	WASHER, SEALING: RESISTOR MTG NAS1598-6 80205	CLE,CLF DGH	EA	6
21	17	PAFZZ	PAFZZ	PAGZZ	PAHZZ	-	-	5905-00-165-3280	RESISTOR, VARIABLE 69-738-2 30554 2P1116 11237	CLE,CLF DGH	EA	1

(1) ILLUSTRATION		(2) SHR CODE				(3) REPL FACTOR		(4) NATIONAL STOCK NUMBER	(5) DESCRIPTION			(6) USABLE ON CODE	(7) QTY INC IN UNIT	(8) US QT PE EQ
a.	b.	a.	b.	c.	d.	a.	b.	REF NUMBER & MFR CODE	DESCRIPTION	USABLE ON CODE	U/H	UNIT	EQ	
FIG. NO.	ITEM NO.	ARMY	AIR FORCE	NAVY	USMC	SSI	FACTOR							
21	18	PAFZZ	PAFZZ	PAGZZ	PAHZZ	-	-	5905-00-001-3050	RESISTOR, VARIABLE 69-738-5 RA20TASB501A	30554 81349	CLE,CLF DGH	EA	1	
21	19	PAFZZ	PAFZZ	PAGZZ	PAHZZ	-	-	5905-00-357-2810	RESISTOR, VARIABLE 69-738-1 1P1046	30554 11237	CLE,CLF DGH	EA	1	
21	20	PAFZZ	PAFZZ	PAGZZ	PAHZZ	-	-	5905-00-371-6626	RESISTOR, VARIABLE 69-738-4 RA30TASB102A	30554 81349	CLE,CLF DGH	EA	1	
21	21	PAFZZ	PAFZZ	PAGZZ	PAHZZ	-	-	5905-00-371-6625	RESISTOR, VARIABLE 69-738-3 RA30TASB103A	30554 81349	CLE,CLF DGH	EA	1	
21	22	PAFZZ	PAFZZ	PAGZZ	XB---	-	-		WIRE, ELECTRICAL QQW343DTYPES 18AWG	81348	CLE,CLF DGH	FT	V	
21	23	PAFZZ	PAFZZ	PAGZZ	PAFZZ	-	-	5935-00-702-4199	JACK, TIP: TEST M39024-10-02	81349	CLE,CLF DGH	EA	8	
21	24	PAFZZ	PAFZZ	XBGZZ	PAHZZ	-	-	5305-00-984-6191	SCREW, MACHINE: WIRING HARNESS MTG MS35206-243	96906	CLE,CLF DGH	EA	16	
21	25	PAFZZ	PAFZZ	PAGZZ	PAHZZ	-	-	5310-00-045-3299	WASHER, LOCK: WORING HARNESS MTG MS35338-42	96906	CLE,CLF DGH	EA	16	
21	26	PAFZZ	PCFZZ	PCGZZ	PAHZZ	-	-	5330-00-060-1679	GASKET: RUBBER MS51007-2	96906	CLE,CLF DGH	EA	1	
21	27	PAFZZ	PCFZZ	PCGZZ	PAHZZ	-	-	5330-00-079-7839	GASKET: RUBBER MS51007-4	96906	CLE,CLF DGH	EA	2	
21	28	PAFZZ	PCFZZ	PCGZZ	PAHZZ	-	-	5330-00-836-4356	GASKET: RUBBER MS51007-8	96906	CLE,CLF DGH	EA	1	
21	29	PAFZZ	PAFZZ	PAGZZ	PAHZZ	-	-	5330-00-379-4626	GASKET STRIP UC116 72-503	29227 30554	CLE,CLF DGH	FT	V	
21	30	XBZZ	PAFZZ	XBGZZ	XB---	-	-		INSULATION, BOX MIL123053-2CL1	81349	CLE,CLF DGH	EA	1	
21	31	XBZZ	PAFZZ	XBGZZ	XB---	-	-		INSULATION, BOX MIL123053-2CL1	81349	CLE,CLF DGH	EA	1	
21	32	XBZZ	XBZZ	XBGZZ	XB---	-	-		CABINET: CONTROL 69-710	30554	CLE,CLF DGH	EA	1	
21	33	PAHZZ	PADDD	PBGGG	AMHZZ	-	-	6115-00-204-1729	BOARD ASSEMBLY, COMPONENT CIRCUIT 69-736	30554	CLF	EA	1	
21	33	PAHZZ	PADDD	PBGGG	PHHZZ	-	-	6115-00-204-1728	BOARD ASSEMBLY, COMPONET CIRCUIT 69-801 69-801	12670 30554	CLE,DGH	EA	1	
21	34	PAHZZ	PADZZ	PAGZZ	PAHZZ	-	-	5310-00-934-9747	NUT, PLAIN, HEXAGON: TRANSFORMER MTG MS35649-262	96906	CLE,CLF DGH	EA	2	
21	35	PAHZZ	PADZZ	PAGZZ	PAHZZ	-	-	5310-00-045-4007	WASHER, LOCK: TRANSFORMER MTG MS35338-41	96906	CLE,CLF DGH	EA	2	
21	36	PAHZZ	PADZZ	PAGZZ	PAHZZ	-	-	5310-00-983-8483	WASHER, FLAT: TRANSFORMER MTG MS27183-5	96906	CLE,CLF DGH	EA	4	
21	37	PAHZZ	PADZZ	PAGZZ	PAHZZ	-	-	5305-00-579-2139	SCREW, MACHINE: MS35265-30	96906	CLE,CLF DGH	EA	2	

(1) ILLUST		(2) SMR CODE				(3)		(4) NATIONAL STOCK NUMBER	(5) DESCRIPTION	USABLE ON CODE	(6) U/M	(7) QTY INC IN UNIT	(8) USMC QTY PER BIN	
a. FIG. NO.	b. ITEM NO.	a. ARMY	b. AIR FORCE	c. NAVY	d. USMC	a. SS	b. REPL FACTOR							
21	38	PAHZZ	PADZZ	PAGZZ	PAHZZ	-	-	5950-00-148-6066	TRANSFORMER 69-726 TRA1266	30554 73662	CLF	EA	1	
21	38	PAHZZ	PADZZ	PAGZZ	PAHZZ	-	-	5950-00-116-3613	TRANSFORMER 69-810 TRA1183	30554 73662	CLE, DGH	EA	1	
21	39	PAHZZ	PADZZ	PAGZZ	PAHZZ	-	-	5310-00-934-9747	NUT, PLAIN, HEXAGON: REACTOR FILTER MS35649-262	96906	CLE, CLF DGH	EA	2	
21	40	PAHZZ	PADZZ	PAGZZ	PAHZZ	-	-	5310-00-045-4007	WASHER, LOCK: REACTOR FILTER MTG MS35338-41	96906	CLE, CLF DGH	EA	2	
21	41	PAHZZ	PADZZ	PAGZZ	PAHZZ	-	-	5310-00-983-8483	WASHER, FLAT: FILTER REACTOR MTG MS27183-5	96906	CLE, CLF DGH	EA	4	
21	42	PAHZZ	PADZZ	PAGZZ	PAHZZ	-	-	5305-00-579-2139	SCREW, MACHINE: REACTOR FILTER MTG MS35265-30	96906	CLE, CLF DGH	EA	2	
21	43	PAHZZ	PADZZ	PAGZZ	PAHZZ	-	-	5950-00-148-6067	FILTER, REACTOR 69-727-1 TRA1251	30554 73662	CLF	EA	1	
21	43	PAFZZ	PADZZ	PAGZZ	PAHAA	-	-	5950-00-148-6069	FILTER, REACTOR TRA1005 69-811-1	73662 30554	CLE, DGH	EA	1	
21	44	PAHZZ	PADZZ	PAGZZ	PAHZZ	-	-	5310-00-934-9747	NUT, PLAIN, HEXAGON: FILTER REACTOR MTG MS35649-262	96906	CLE, CLG	EA	2	
21	45	PAHZZ	ADZZ	PAGZZ	PAHZZ	-	-	5310-00-045-4007	WASHER, LOCK: FILTER REACTOR MTG MS35338-41	96906	CLE, CLF DGH	EA	2	
21	46	PAHZZ	PADZZ	PAGZZ	PAHZZ	-	-	5310-00-983-8483	WASHER, FLAT: FILTER REACTOR MTG MS27183-5	96906	CLE, CLF DGH	EA	4	
21	47	PAHZZ	PADZZ	PAGZZ	PAHAA	-	-	5305-00-579-2139	SCREW, MACHINE: FILTER REACTOR MTG MS35265-30	96906	CLE, CLF DGH	EA	2	
21	48	PAHZZ	PADZZ	PAGZZ	PAHZZ	-	-	5950-00-116-3472	FILTER, REACTOR 69-727-2 TRA1252	30554 73662	CLF	EA	1	
21	48	PAHZZ	PADZZ	PAGZZ	PAHZZ	-	-	5950-00-116-3471	FILTER, REACTOR 69-811-2 TRA1006	30554 73662	CLE, DGH	EA	1	
21	49	PAHZZ	PADZZ	PAGZZ	PAHZZ	-	-	5905-00-359-4131	RESISTOR, FIXED 69-713-1 K48181-15	30554 63743	CLE, CLF DGH	EA	1	
21	50	PAHZZ	PADZZ	PAGZZ	PAHZZ	-	-	5910-00-060-9391	CAPACITOR, FIXED NLW50-50 69-716	14655 30554	CLE, CLF DGH	EA	1	
21	51	PAHZZ	PADZZ	PAGZZ	PAHZZ	-	-	5905-00-359-4132	RESISTOR, FIXED 69-713-5 K48181-510	30554 63743	CLE, CLF DGH	EA	1	
21	52	PAHZZ	PADZZ	PAGZZ	PAHZZ	-	-	5310-00-761-6882	NUT, PLAIN, HEXAGON: POWER TRANSISTOR MTG MS51967-2	96906	CLE, CLF DGH	EA	2	

(1) ILLUST		(2) SNR CODE				(3)		(4) NATIONAL STOCK NUMBER	(5) DESCRIPTION	USABLE ON CODE	(6) U/M	(7) QTY INC IN UNIT	(8) USMC QTY PER EQUIP
a. FIG. NO.	b. ITEM NO.	a. ARMY	b. AIR FORCE	c. NAVY	d. USMC	a. REPL	b. FACTOR						
21	53	PAHZZ	PADZZ	PAGZZ	PAHZZ	-	-	5310-00-582-5965	WASHER, LOCK: HEAT POWER TRANSISTOR MTG MS35338-44 96906	CLE,CLF DGH	EA	2	
21	54	PAHZZ	PADZZ	PAGZZ	PAHZZ	-	-	5310-00-809-3078	WASHER, FLAT: POWER TRANSISTOR MTG MS27183-11 96906	CLE,CLF DGH	EA	2	
21	55	PAHZZ	PADZZ	PAGZZ	PAHZZ	-	-	5305-00-808-9977	SCREW, MACHINE: POWER TRANSISTOR MTG MS35265-83 96906	CLE,CLF DGH	EA	2	
21	56	PAHZZ	PADZZ	PAGZZ	PAHZZ	-	-	5961-00-327-8280	TRANSISTOR, POWER 2N3773 69-719 86684 30554	CLE,CLF DGH	EA	2	
21	57	PAHZZ	PADZZ	PAGZZ	PAHZZ	-	-	5310-00-934-9747	NUT, PLAIN, HEXAGON: HEAT SINK MTG MS35649-262 96906	CLE,CLF DGH	EA	2	
21	58	PAHZZ	PADZZ	PAGZZ	PAHZZ	-	-	5310-00-045-4007	WASHER, LOCK: HEAT SINK MTG MS35338-41 96906	CLE,CLF DGH	EA	2	
21	59	PAHZZ	PADZZ	PAGZZ	PAHZZ	-	-	5310-00-983-8483	WASHER, FLAT: HEAT SINK MTG MS27183-5 96906	CLE,CLF DGH	EA	4	
21	60	PAHZZ	PADZZ	PAGZZ	PAHZZ	-	-	5305-00-582-5807	SCREW, MACHINE: HEAT SINK MTG MS35265-28 96906	CLE,CLF DGH	EA	2	
21	61	XBHZZ	XBOZZ	XBGZZ	XB---	-	-	5999-00-212-3555	HEAT SINK 69-702 TXD079-137 30554 98978	CLE,CLF DGH	EA	2	
21	62	PAHZZ	PADZZ	PAGZZ	PAHZZ	-	-	5950-00-116-3646	TRANSFORMER 69-734 TW62530 30554 02640	CLE,CLF DGH	EA	1	
21	63	PAHZZ	PADZZ	PAGZZ	PAHZZ	-	-	5950-00-116-3614	REACTOR, FILTER 69-718 TW62510 30554 02640	CLF	EA	1	
21	63	PAHZZ	PADZZ	PAGZZ	PAHZZ	-	-	5950-00-116-3616	REACTOR, FILTER 69-806 TW62511 30554 02640	CLE,DGH	EA	1	
21	64	PAHZZ	PADZZ	PAGZZ	PAHZZ	-	-	5961-00-998-6947	RECTIFIER 69-512 1N4385 30554 14433	CLE,CLF DGH	EA	4	
21	65	PAHZZ	PADZZ	PAGZZ	PAHZZ	-	-	5910-00-431-8036	CAPACITOR, FIXED 69-717-2 30554	CLE,CLF DGH	EA	1	
21	66	PAHZZ	PADZZ	PAGZZ	PAHZZ	-	-	5905-00-081-3919	RESISTOR, FIXED RM68V302 81349	CLE,CLF DGH	EA	1	
21	67	PAHZZ	PADZZ	PAGZZ	PAHZZ	-	-	5905-00-429-7153	RESISTOR, FIXED 69-713-3 K48181-5100 30554 63743	CLE,CLF DGH	EA	1	
21	68	PAHZZ	PADZZ	PAGZZ	PAHZZ	-	-	5950-00-116-3664	MAGAMP 69-735 TW62514 30554 02640	CLE,CLF DGH	EA	1	
21	69	PAHZZ	PADZZ	PAGZZ	PAHZZ	-	-	5310-00-934-9747	NUT, PLAIN, HEXAGON: PANEL MTG MS35649-262 96906	CLE,CLF DGH	EA	8	
21	70	PAHZZ	PADZZ	PAGZZ	PAHZZ	-	-	5310-00-045-4007	WASHER, LOCK: PANEL MTG MS35338-41 96906	CLE,CLF DGH	EA	8	

Generated on 2018-12-06 15:59 GMT / http://hdl.handle.net/2027/uvu.x004815976
 Public Domain, Google-digitized / http://www.hathitrust.org/access_use#pd-google

(1) ILLUST		(2) SNR CODE				(3)		(4) NATIONAL STOCK NUMBER	(5)			(6)	(7)	(8)
a. FIG. NO.	b. ITEM NO.	a. ARMY	b. AIR FORCE	c. NAVY	d. USMC	a. SSI	b. REPL FACTOR		DESCRIPTION	USABLE ON CODE	REF NUMBER & MFR CODE	U/M	QTY INC IN UNIT	QTY PER EQUIP
21	71	PAHZZ	PADZZ	PAGZZ	PAHZZ	-	-	5310-00-983-8483	WASHER, FLAT: MS27183-5	96906	CLE, CLF DGH	EA	8	
21	72	XBHZZ	XBOZZ	XBGZZ	XB---	-	-		STUD, PLAIN: PANEL MTG 69-516	30554	CLE, CLF DGH	EA	2	
21	73	XBHZZ	ADDD	AGGGG	AHZZ	-	-	6110-00-370-5864	PANEL ASSEMBLY 69-715	30554	CLF	EA	1	
21	73	XBHZZ	ADDD	AGGGG	AHZZ	-	-		PANEL ASSEMBLY 69-805	30554	CLE, DGH	EA	1	
21	74	PAHZZ	PAOZZ	PAGZZ	PAHZZ	-	-	5961-00-998-6947	RECTIFIER 69-512 1N4385	30554 14433	CLE, CLF DGH	EA	4	
21	75	PAHZZ	PADZZ	PAGZZ	PAHZZ	-	-	5905-00-429-7153	RESISTOR 69-713-3 K48181-5100	30554 63743	CLF	EA	1	
21	75	PAHZZ	PADZZ	PAGZZ	PAHZZ	-	-	5905-00-333-8368	RESISTOR 69-713-4 K48181-3500	30554 63743	CLE, DGH	EA	1	
21	76	XBHZZ	XADZZ	XBGZZ	XS---	-	-		TERMINAL 69-705 422A031	30554 18310	CLE, CLF DGH	EA	4	
21	77	PAHZZ	PADZZ	PAGZZ	PAHZZ	-	-	5910-00-007-5627	CAPACITOR 69-717-1	30554	CLF	EA	1	
21	78	XBHZZ	XBDZZ	XBGZZ	XB---	-	-		PLATE 69-704	30554	CLE, LCF DGH	EA	1	
21	79	PAHZZ	PADZZ	PAGZZ	PAHZZ	-	-	5910-00-226-8109	CAPACITOR, FIXED 69-713-3	30554	CLE, CLF DGH	EA	1	
21	80	PAHZZ	PADZZ	PAGZZ	PAHZZ	-	-	5905-00-429-7153	RESISTOR 69-713-3 K4R'R'-5100	30554 63734	CLE, CLF DGH	EA	3	
21	81	PAHZZ	PADZZ	PAGZZ	PAHZZ	-	-	5310-00-934-9747	NUT, PLAIN, HEXAGON: RESISTOR MTG MS35649-262	96906	CLE, CLF DGH	EA	2	
21	82	PAHZZ	PADZZ	PAGZZ	PAHZZ	-	-	5310-00-045-4007	WASHER, LOCK: RESISTOR MTG MS35338-41	96906	CLE, CLF DGH	EA	2	
21	83	PAHZZ	PADZZ	PAGZZ	PAHZZ	-	-	5310-00-983-8483	WASHER, FLAT: RESISTOR MTG MS27183-5	96906	CLE, CLF DGH	EA	2	
21	84	PAHZZ	PADZZ	XBGZZ	PAHZZ	-	-	5305-00-753-4362	SCREW, MACHINE: RESISTOR MTG MS35206-245	96906	CLE, CLF DGH	EA	2	
21	85	XBHZZ	XBDZZ	XBGZZ	XB---	-	-	5310-00-596-4694	WASHER 77-507-2 6000	30554 44655	CLF	EA	4	
21	86	XBHZZ	XBDZZ	XBGZZ	XB---	-	-	5970-00-376-1307	WASHER, MICA 70-512-3	30554	CLF, CLE DGH	EA	4	
21	87	PAHZZ	PADZZ	PAGZZ	PAHZZ	-	-	5905-00-642-2162	RESISTOR, FIXED RV32V501	81349	CLE, CLF DGH	EA	2	
21	88	PAHZZ	PADZZ	PAGZZ	PAHZZ	-	-	5961-00-998-6947	RECTIFIER 69-512 1N4385 30554-69-512	30554 14433 30554	CLE, CLF DGH	EA	8	
21	89	PAHZZ	PADZZ	PAGZZ	PAHZZ	-	-	5310-00-934-9747	NUT, PLAIN, HEXAGON: RESISTOR MTG MS35649-262	96906	CLE, CLF DGH	EA	1	

(1) ILLUST		(2) SHR CODE				(3)		(4) NATIONAL STOCK NUMBER	(5) DESCRIPTION USABLE ON CODE	(6) U/M	(7) QTY INC IN UNIT	(8) USMC QTY PER EQUIP
a. FIG. NO.	b. ITEM NO.	a. ARMY	b. AIR FORCE	c. NAVY	d. USMC	a. SSI	b. REPL FACTOR					
21	90	PAHZZ	PADZZ	PAGZZ	PAHZZ	-	-	5310-00-045-4007	WASHER, LOCK: RESISTOR MTG MS35338-41 96906	CLE,CLF DGH	EA	1
21	91	PAHZZ	PADZZ	PAGZZ	PAHZZ	-	-	5310-00-983-8483	WASHER, FLAT: RESISTOR MTG MS27183-5 96906	CLE,CLF DGH	EA	1
21	92	PAHZZ	PADZZ	XBGZZ	PAHZZ	-	-	5305-00-753-4362	SCREW, MACHINE FFS92TYPE1 STYLE95 81348	CLE,CLF DGH	EA	2
21	93	XBHZZ	XBDZZ	XBGZZ	XB---	-	-		WASHER, FLAT 72-502-1 6007 30554 44655	CLE,CLF DGH	EA	4
21	94	PAHZZ	XBDZZ	XBGZZ	XB---	-	-	5970-00-378-9939	WASHER, MICA 70-512-2 30554	CLE,CLF DGH	EA	4
21	95	PAHZZ	PADZZ	PAGZZ	PAHZZ	-	-	5905-00-378-0840	RESISTOR, ADJUSTABLE 69-733-2 2DA1250 30554 11502	CLE,CLF DGH	EA	2
21	96	PAHZZ	PADZZ	PAGZZ	PAHZZ	-	-	5905-00-642-2162	RESISTOR, FIXED RW32V501 81349	CLE,CLF DGH	EA	2
21	97	PAHZZ	PADZZ	PAGZZ	PAHZZ	-	-	6145-00-643-0647	WIRE, ELECTRICAL H16878-2-20-9 81349	CLE,CLF	FT	V
21	98	PAHZZ	PADZZ	XBGZZ	XB---	-	-	6145-00-669-6642	WIRE, ELECTRICAL MIL116878-2 20-9 81349	CLE,CLF DGH	FT	V
21	99	PAHZZ	PADZZ	PAGZZ	PAHZZ	-	-	5130-00-365-4477	RECTIFIER 69-712 1A43KAH1 30554 01411	CLE,CLF DGH	EA	1
21	100	PAHZZ	PADZZ	PAGZZ	PAHZZ	-	-	5910-00-434-1602	CAPACITOR, FIXED 69-728-1 74F01DA205 30554 06001	CLE,CLF DGH	EA	1
21	101	PAHZZ	PADZZ	PAGZZ	PAHZZ	-	-	5910-00-331-9981	CAPACITOR, FIXED 69-728-2 74F01DA546 30554 06001	CLE,CLF DGH	EA	1
21	102	PAHZZ	PADZZ	PAGZZ	PAHZZ	-	-	5910-00-007-5626	CAPACITOR, FIXED 69-717-4 30554	CLF	EA	1
21	103	PAHZZ	PADZZ	PAGZZ	PAHZZ	-	-	5910-00-331-9999	CAPACITOR, FIXED 69-728-6 74F01DA103 30554 06001	CLE,DGH	EA	1
21	104	PAHZZ	XADDD	XBGZZ	XB---	-	-		BOARD 69-732-1 30554	CLF	EA	1
21	104	XAHZZ	XADDD	XBGZZ	XB---	-	-		BOARD 69-732-2 30554	CLF,DGH	EA	1
21		PAHZZ	PADZZ	PAGZZ	PAHZZ	-	-	5910-00-331-9989	CAPACITOR, FIXED 69-728-3 74F01DA104 30554 06001	CLE,CLF DGH	EA	1
21		PAHZZ	PADZZ	PAGZZ	PAHZZ	-	-	5910-00-331-9990	CAPACITOR, FIXED 69-728-5 74F01D474 30554 06001	CLE,CLF DGH	EA	1
21		PAHZZ	PADZZ	PAGZZ	PAHZZ	-	-	5910-00-083-5049	CAPACITOR, FIXED 69-728-4 74F01DA224 30554 01002	CLE,CLF DGH	EA	1

(1) ILLUST		(2) SMR CODE				(3)		(4) NATIONAL STOCK NUMBER	(5) DESCRIPTION REF NUMBER & MFR CODE	USABLE ON CODE	(6) U/P	(7) QTY INC IN UNIT	(8) QTY PER UNIT
a. FIG. NO.	b. ITEM NO.	a. ARMY	b. AIR FORCE	c. NAVY	d. USMC	a. SS1	b. REPL FACTOR						
21		PAHZZ	PADZZ	PAGZZ	PAHZZ	-	-	5910-00-166-9158	CAPACITOR, FIXED 69-728-7 74FOIDA473	3055A 06001	CLE, CLF DGM	EA	1
21		MHHZZ	AUDD	AGGGG	AFFZZ	-	-		WIRING HARNESS 69-731 (SAME AS WIRING HARNESS, P/N 69-814 (3055A), EXCEPT WHERE INDIVIDUAL COMPONENTS ARE ANNOTATED) MANUFACTURE FROM:	3055A	CLF	EA	1
21		MHHZZ	ADDD	AGGGG	AFFZZ	-	-		WIRING HARNESS 69-814 MANUFACTURE FROM:	3055A	CLE, DGM	EA	1
21	105	XBHZZ	PADZZ	XMGZZ	PAFZZ	-	-	5935-00-800-2824	CONNECTOR, RECEPTACLE 69-502-3	3055A	CLE, CLF DGM	EA	1
21	106	XBHZZ	PADZZ	XBGZZ	PAFZZ	-	-	5935-00-813-4722	CONNECTOR, RECEPTACLE 69-502-4	3055A	CLE, CLF DGM	EA	1
21	107	XBHZZ	PADZZ	XBGZZ	PAFZZ	-	-	5935-00-721-0496	CONNECTOR, RECEPTACLE 69-502-5	3055A	CLE, CLF DGM	EA	1
21	108	XBHZZ	PADZZ	PAGZZ	PAFZZ	-	-	5935-00-827-9045	CONNECTOR, RECEPTACLE 69-502-6	3055A	CLE, CLF DGM	EA	1
21	109	PAHZZ	PADZZ	PAGZZ	PAFZZ	-	-	5940-00-813-0698	TERMINAL LUG MS25036-101	96906	CLF	EA	2
21	110	PAHZZ	PADZZ	XBGZZ	PAFZZ	-	-	6145-00-643-0647	WIRE, ELECTRICAL M168787-2-20-9	81349	CLE, CLF DGM	FT	V
21	111	XBHZZ	PADZZ	XBGZZ	XB---	-	-	5970-00-408-0410	INSULATION, SLEEVING MIL123053-CLASS1	81349	CLE, CLF DGM	FT	V
21	112	PAHZZ	PADZZ	PAGZZ	PAFZZ	-	-	5975-00-074-2072	STRAP, CABLE MS3367-1-9	96906	CLE, CLF DGM	EA	V

TM5-6115-464-24P
TO 35C2-3-445-4
NAVFAC P-8-624-24P
SL-4-07523A

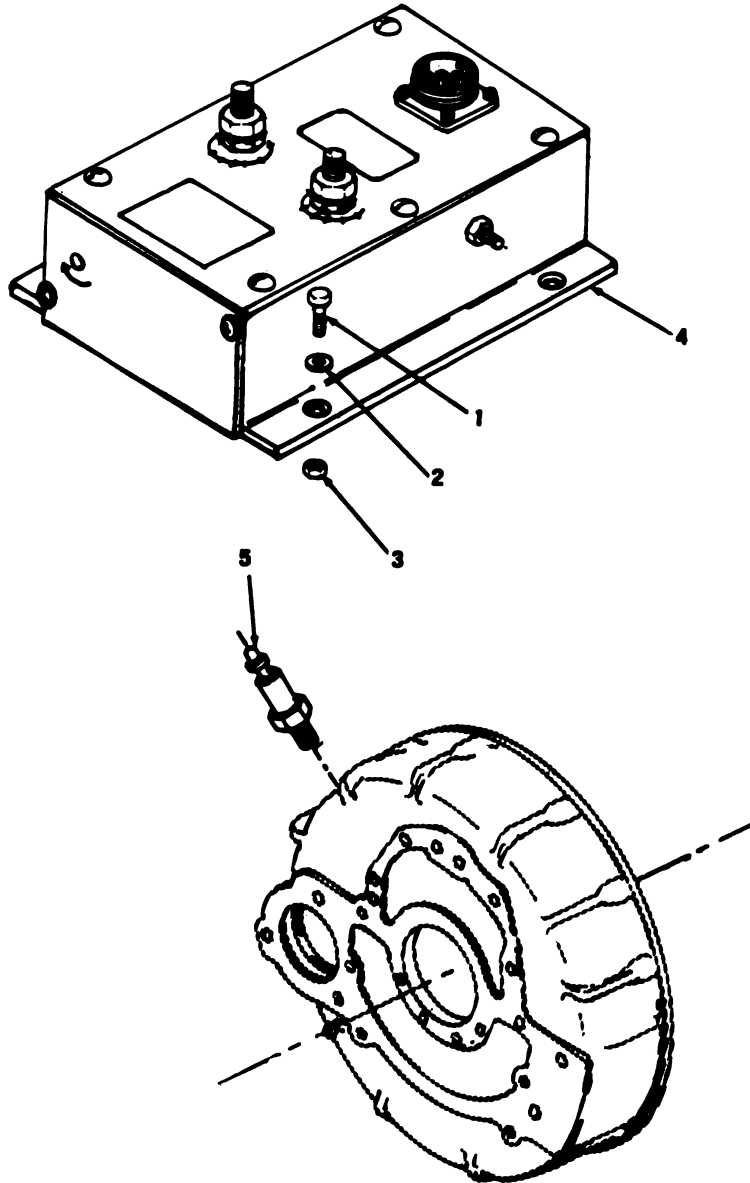

Figure 21.1. Governor Control Unit and Magnetic Pickup
(Electric Governor Equipped 400 HZ Sets Only)

(96.1 blank)/96.2 Change 2

TM 5-6115-464-24P
 TO 35C2-3-445-4
 NAVFAC P-8-624-24P
 SL-4-07523A

(1) ILLUSTRATION		(2) SMR CODE				(3) USMC		(4) NATIONAL STOCK NUMBER	(5)		(6) U/M
a. FIG NO.	b. ITEM NO.	a. ARMY	b. AIR FORCE	c. NAVY	d. USMC	a. SS1	b. REPL FACTOR		DESCRIPTION	USABLE ON CODE	
21.1	1	PAFZZ						5305-00-225-3839	SCREW,HEX HD MS70725-8	CLE 96906	EA
21.1	2	PAFZZ						5310-00-582-5965	WASHER,LOCK MS35338-44	CLE 96906	EA
21.1	3	PAFZZ						5310-00-997-1888	NUT,PLAIN MS35649-2252	CLE 96906	EA
21.1	4	PAFZZ						6110-01-134-0576	GOVERNOR CONTROL UNIT 81-4903	CLE 30554	EA
21.5	5	PAFZZ						2910-01-134-4520	MAGNETIC PICKUP 81-4904	CLE 30554	EA

TM-5-6115-464-24P
TO 35C2-3-445-4
NAVFAC P-8-624-24P
SL-4-07523A

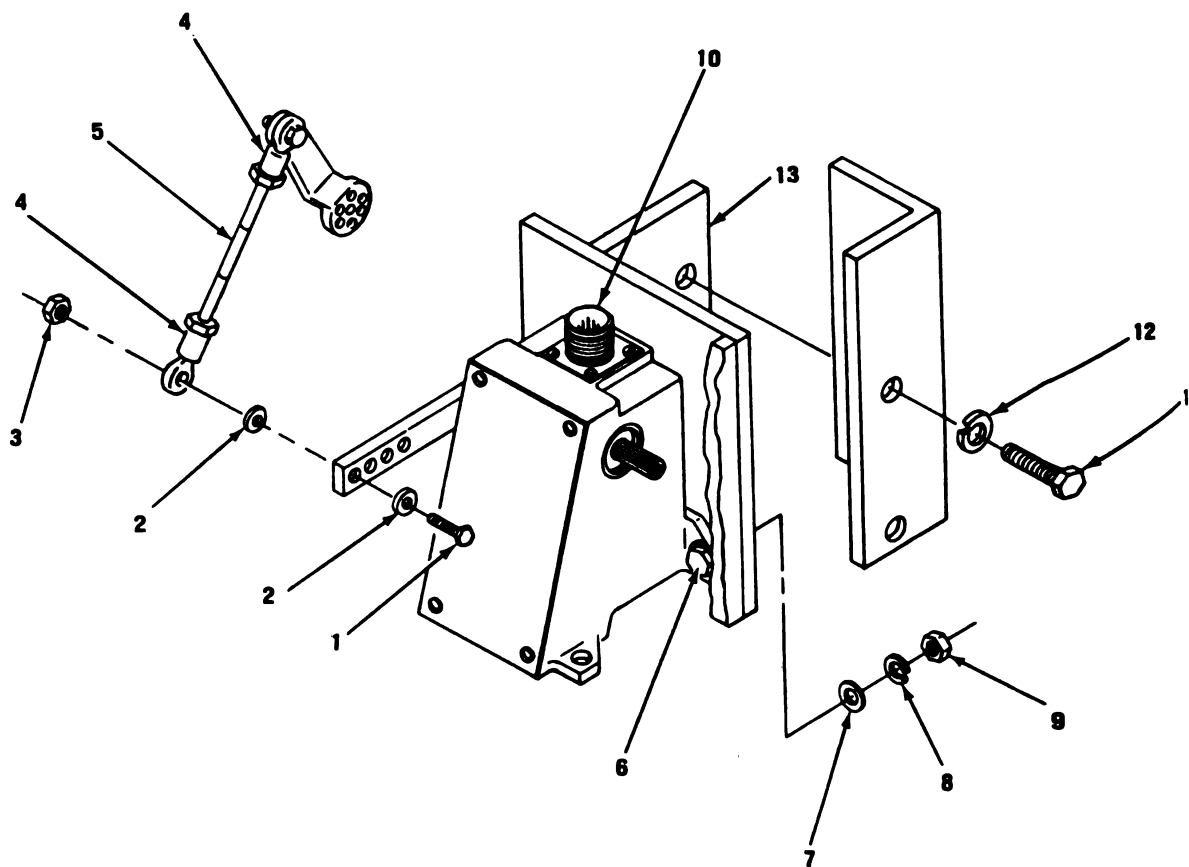
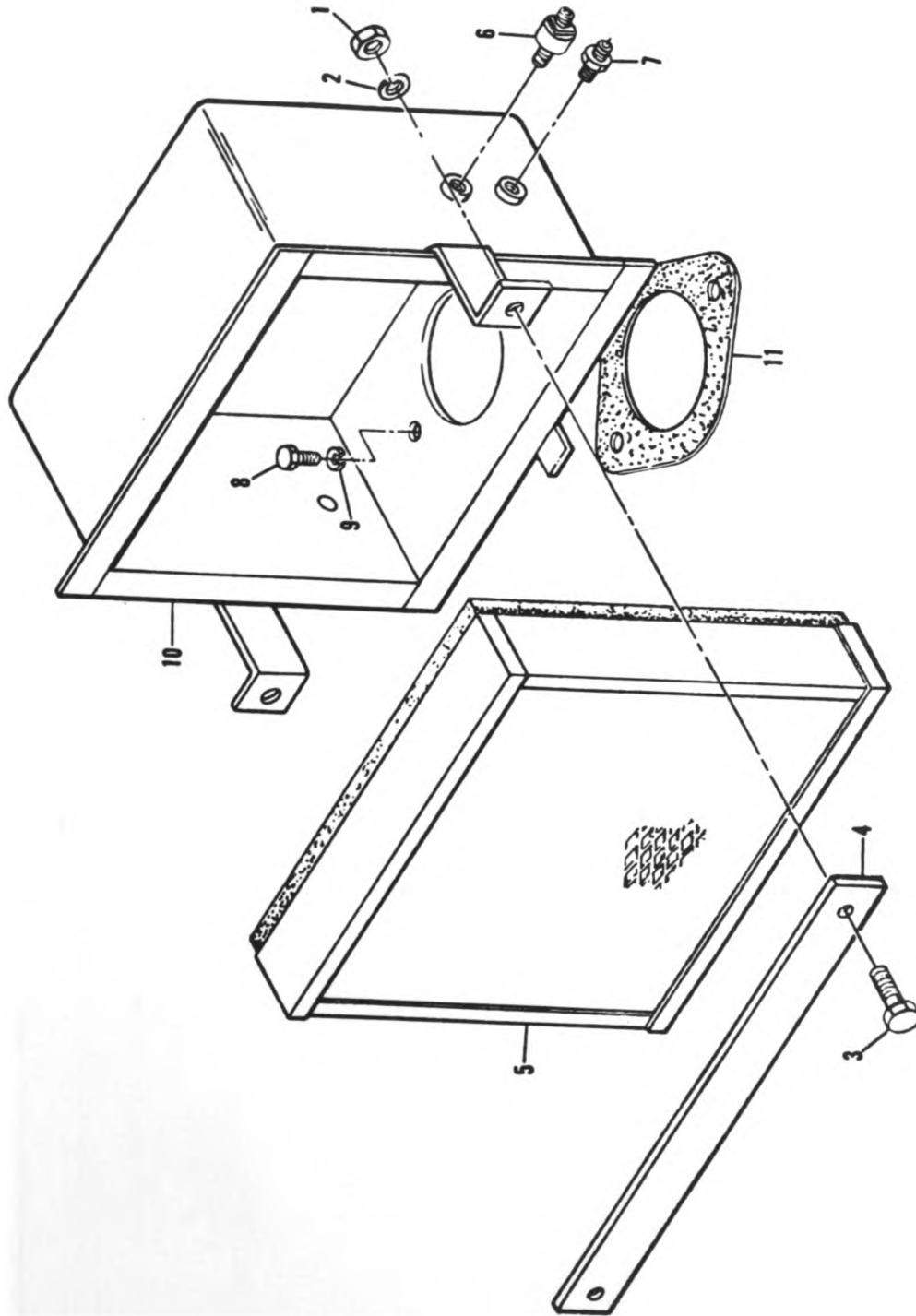

Figure 21.2. Electric Actuator Unit (400 HZ Sets Only)

(1) ABSTRACT		(2) SMR CODE				(3) USING		(4) NATIONAL STOCK NUMBER	(5) DESCRIPTION REF NUMBER & MFR CODE	USABLE ON CODE	(6) U/M
IG NO.	b. ITEM NO.	a. ARMY	b. AIR FORCE	c. NAVY	d. USMC	a. SS1	b. REPL FACTOR				
1.2	1	PAFZZ						5305-00-021-3668	SCREW, HEX HD MS35307-310	CLE 96906	EA
1.2	2	PAFZZ						5310-00-582-5677	WASHER, FLAT MS15795-810	CLE 96906	EA
1.2	3	PAFZZ						5310-00-929-1897	NUT, SELF LOCKING MS51922-2	CLE 96906	EA
1.2	4	PAFZZ						3120-00-106-8645	ROD, END, SPERICAL 70-1111	CLE 30554	EA
1.2	5	PAFZZ							ROD, CONTINUOUS THREAD 72-2120	CLE 30554	EA
1.2	6	PAFZZ						5305-00-071-2241	SCREW, HEX HD MS90725-10	CLE 96906	EA
21.2	7	PAFZZ						5310-00-809-4058	WASHER, FLAT MS27183-10	CLE 96906	EA
21.2	8	PAFZZ						5310-00-582-5965	WASHER, LOCK MS35338-44	CLE 96906	EA
21.2	9	PAFZZ						5310-00-997-1888	NUT, PLAIN MS35649-2252	CLE 96906	EA
21.2	10	PAFZZ						2990-01-176-3510	ACTUATOR, ELECTRIC GOVERNOR 81-705	CLE 30554	EA
21.2	11	PAFZZ						5305-00-042-6417	SCREW, HEX HD MX90725-113	CLE 96906	EA
21.2	12	PAFZZ						5310-00-584-5272	WASHER, LOCK MS35338-48	CLE 96906	EA
21.2	13	XDFZZ							BRACKET, MOUNTING, ACTUATOR 81-704	CLE 30554	EA

TM 5-6115-464-24P
TO 35C2-3-445-4
NAVFAC P-8-624-24P
SL-4-07532-A



TS 6115-464-24P/22

Figure 22. Air Cleaner

(1) ILLUST		(2) SMR CODE				(3)		(4) NATIONAL STOCK NUMBER	(5) DESCRIPTION USABLE ON CODE	(6) QTY INC IN UNIT	(7) USMC QTY PER EQUIP
a. FIG. NO.	b. ITEM NO.	a. ARMY	b. AIR FORCE	c. NAVY	d. USMC	a. SSI	b. REPL FACTOR				
									GROUP 12 - AIR CLEANER ASSEMBLY		
22	1	PAOZZ	PAFZZ	PAGZZ	PAOZZ	D	.008	5310-00-761-6882	NUT, PLAIN, HEXAGON: RETAINER MTG MS51967-2 96906	EA	2 209
22	2	PAOZZ	PAFZZ	PAGZZ	PAOZZ	D	.010	5310-00-582-5965	WASHER, LOCK: RETAINER MTG MS35338-44 96906	EA	2 256
22	3	PAOZZ	PAFZZ	PAGZZ	PAOZZ	D	.008	5305-00-068-0500	SCREW, CAP, HEXAGON HEAD: RETAINER MTG MS90725-3 96906	EA	2 179
22	4	XBOZZ	MFBZ	XBGZZ	XB---	-	-		RETAINER, FILTER ELEMENT 72-2091 30554 30554-72-2091 36024	EA	1 1
22	5	PAOZZ	PAOBZ	PAOZZ	PAOZZ	-	.200	2940-00-463-1362	FILTER ELEMENT; AIR 70-1251 30554 P13-1919 18265	EA	1 1
22	6	PAOZZ	PAFZZ	PAHZZ	PAOZZ	-	.040	5930-00-430-3532	SWITCH, PRESSURE: AIR CLEANER 70-1310 30554	EA	1 1
22	7	PAOZZ	PAFZZ	PAGZZ	PAOZZ	-	.050	2910-00-615-8587	EITHER INJECTOR 72-2060 30554	EA	1 1
22	8	PAOZZ	PAFZZ	PAGZZ	PAOZZ	D	.008	5305-00-781-3924	SCREW, CAP, HEXAGON HEAD: HOUSING MTG MS90725-107 96906	EA	2 179
22	9	PAOZZ	PAFZZ	PAGZZ	PAOZZ	D	.010	5310-00-584-5272	WASHER, LOCK: HOUSING MTG MS35338-48 96906	EA	2 256
22	10	XBOZZ	XBFBZ	XBGZZ	XB---	-	-		HOUSING, FILTER 72-2019-1 30554 30554-72-2019-1 36024	EA	1 1
22	11	PAOZZ	MFOZZ	PAHZZ	PAOZZ	-	.040	5330-01-012-3062	GASKET, AIR INTAKE 72-2113 30554 30554-72-2113 36024	EA	1 1

TM 8-6115-464-24P
TO 35C3-3-445-4
NAVFAC P-8-624-24P
SL-4-87523A

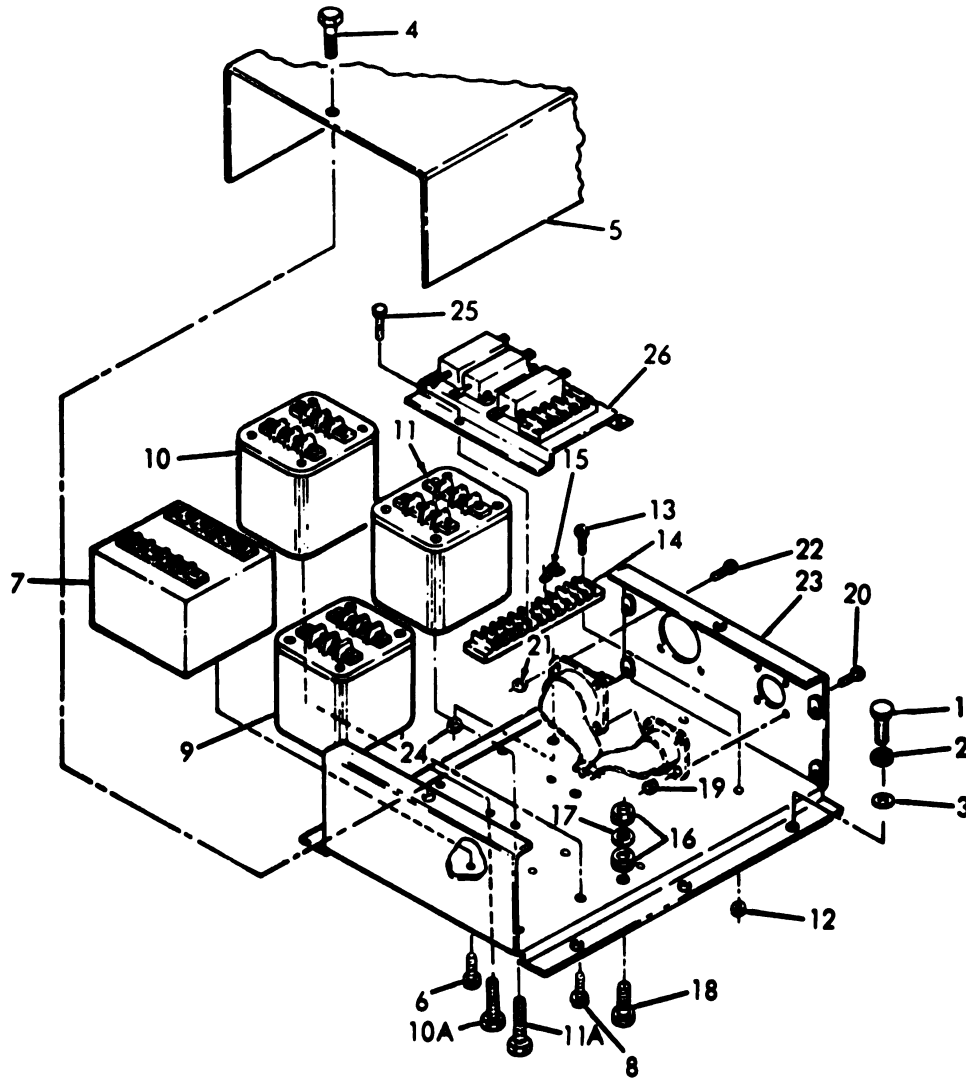

TS 6115-464-24P/23 ①

Figure 23. Tactical Relay (Sheet 1 of 3)

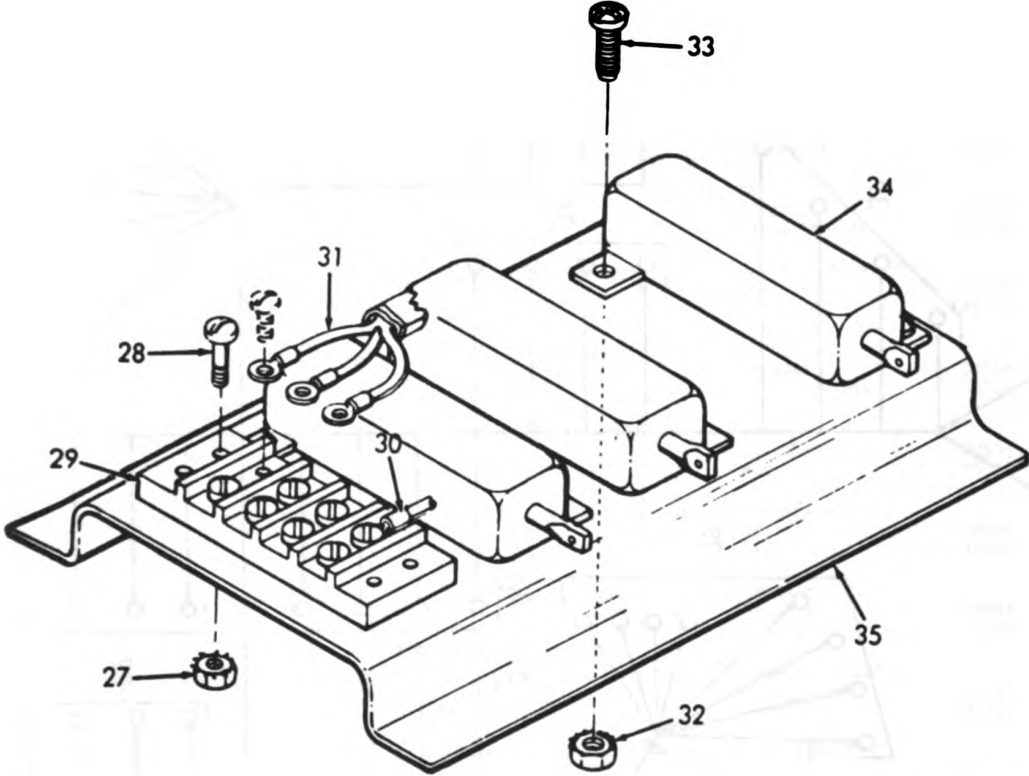

TS 6115-464-24P/23 (2)

Figure 23. Tactical Relay (Sheet 2 of 3)

TM 5-6115-464-24P
TO 35C2-3-445-4
NAVFAC P-8-624-24P
SL-4-07523A

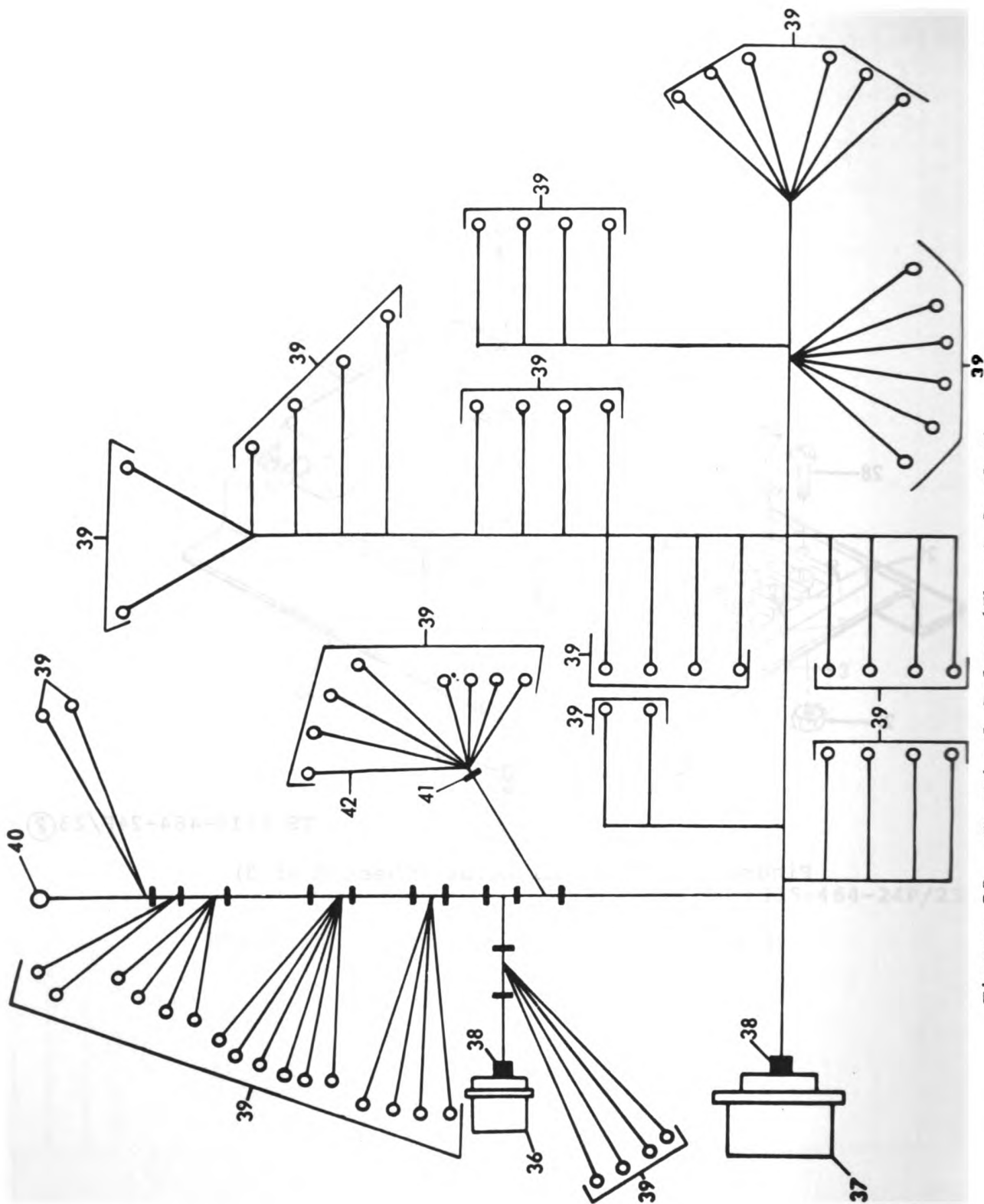

(1) ILLUST		(2) SMR CODE				(3)		(4) NATIONAL STOCK NUMBER	(5) DESCRIPTION REF NUMBER & MFR CODE	(6) USABLE ON CODE	(7) QTY INC IN U/M UNIT	(8) USMC QTY PER EQUIP
a. FIG. NO.	b. ITEM NO.	a. ARMY	b. AIR FORCE	c. NAVY	d. USMC	a. SSI	b. REPL FACTOR					
GROUP 13 - RELAY TABLE GROUP												
23	1	PAFZZ	PAFZZ	PAGZZ	PAFZZ	D	.008	5305-00-068-0500	SCREW, CAP, HEXAGON HEAD: RELAY MTG MS90725-3 96906	EA	6	179
23	2	PAFZZ	PAFZZ	PAGZZ	PAFZZ	D	.010	5310-00-582-5965	WASHER, LOCK: RELAY MTG MS35338-44 96906	EA	6	256
23	3	PAFZZ	PAFZZ	PAGZZ	PAFZZ	D	.010	5310-00-823-8804	WASHER, FLAT: RELAY MTG MS27183-9 96906	EA	6	45
23		XBFZZ	PBFFD	PAGGG	PAFFF	-	.700	6115-00-564-0067	RELAY ASSEMBLY, TACTICAL 72-2209 30554 30554-72-2209 36024	EA	1	1
23	4	PAFZZ	PAFZZ	PAGZZ	PAFZZ	D	.008	5305-00-191-6226	SCREW, WASHER 69-662-64 30554 P15121-64 45722	EA	2	42
23	5	XBFZZ	HFFZZ	XBGZZ	XB---	-	-		COVER, BOX 72-2210 30554 30554-72-2210 36024	EA	1	1
23	6	PAFZZ	PAOZZ	PAOZZ	PAFZZ	D	.008	5305-00-191-6226	SCREW, WASHER: RLEAY MTG 69-662-64 30554 P15121-64 45722	EA	2	42
23	7	PAFZZ	PAFZZ	PAGZZ	PAFZZ	-	.050	5945-00-605-6578	RELAY, OVERLOAD 72-2254 30554 30554-72-2254 36024	EA	1	1
23	8	PAFZZ	PAFZZ	PAGZZ	PAFZZ	D	.008	5305-00-036-6977	SCREW, WASHER 69-662-33 30554 P15121-33 45722	EA	4	16
23	9	PAFZZ	PAFZZ	PAGZZ	PAFZZ	-	.050	5945-00-919-7749	RELAY, REVERSE POWER 70-1136 30554 11470 12670	EA	1	1
23	10	PAFZZ	PAFZZ	PAGZZ	PAFZZ	-	.050	5945-00-420-4561	RELAY, SHORT CIRCUIT 70-1137 30554 21381C1 12670	EA	1	1
23	10A	PAFZZ	PAFZZ	PAGZZ	PAFZZ	D	.008	5305-00-036-6977	SCREW, WASHER: RELAY MTG 69-662-33 30554 P15121-33 45722	EA	4	16
23	11	PAFZZ	PAFZZ	PAGZZ	PAFZZ	-	.050	5945-00-057-5655	RELAY, OVERVOLTAGE 70-1138 30554 11486 12670	EA	1	1
23	11A	PAFZZ	PAFZZ	PAGZZ	PAFZZ	D	.008	5305-00-036-6977	SCREW, WASHER: RELAY MTG 69-662-33 30554 P15121-33 45722	EA	1	16
23	12	PAFZZ	PAFZZ	PAGZZ	PAFZZ	D	.008	5310-00-063-7360	NUT, WASHER 69-561-2 30554 511-061800-00 78189	EA	2	51
23	13	PAFZZ	PAFZZ	PAGZZ	PAFZZ	D	.008	5305-00-889-3001	SCREW, MACHINE MS35206-231 96906	EA	2	12
23	14	XBFZZ	XBFZZ	XBGZZ	XB---	-	-	5940-00-983-6051	TERMINAL BOARD 37TB10 81349	EA	1	1
23	15	XBFZZ	XBFZZ	XBGZZ	XB---	-	-	5940-00-632-7234	LINK, TERMINAL CONNECTION 69-651-1 30554 600J 75382	EA	2	2

Generated on 2018-12-06 14:58 GMT / http://hdl.handle.net/2027/uvu.x004815976
 Public Domain, Google-digitized / http://www.hathitrust.org/access_use#pd-google

(1) ILLUST		(2) SMR CODE				(3)		(4) NATIONAL STOCK NUMBER	(5)		(6) U/PA	(7) QTY INC IN UNIT	(8) USMC QTY PER EQUIP
a. FIG. NO.	b. ITEM NO.	a. ARMY	b. AIR FORCE	c. NAVY	d. USMC	a. SSI	b. REPL FACTOR		DESCRIPTION	USABLE ON CODE			
23	16	PAFZZ	PAFZZ	PAGZZ	PAFZZ	D	.008	5310-00-052-3632	NUT, WASHER: GROUND 69-561-3 511-081800-00	30554 78189	EA	2	54
23	17	PAFZZ	PAFZZ	PAGZZ	PAFZZ	D	.010	5310-00-809-8544	WASHER, FLAT MS27183-7	96906	EA	1	21
23	18	PAFZZ	PAFZZ	PAGZZ	PAFZZ	D	.008	5305-00-984-6193	SCREW, MACHINE MS35206-245	96906	EA	1	17
23	19	PAFZZ	PAFZZ	PAGZZ	PAFZZ	D	.008	5310-00-934-9747	NUT, PLAIN, HEXAGON MS35649-262	96906	EA	4	36
23	20	PAFZZ	PAFZZ	PAGZZ	PAFZZ	D	.008	5305-00-036-6968	SCREW, WASHER 69-662-18 P15121-18	30554 45722	EA	4	46
23	21	PAFZZ	PAFZZ	PAGZZ	PAFZZ	D	.008	5310-00-934-9739	NUT, PLAIN, HEXAGON MS35649-242	96906	EA	4	39
23	22	PAFZZ	PAFZZ	PAGZZ	PAFZZ	D	.008	5305-00-038-3089	SCREW, WASHER: WIRING HARNESS MTG 69-662-3 P15121-3	30554 45722	EA	4	32
23	23	XBFZZ	XBFZZ	XBGZZ	XB---	-	-		CHASSIS, BOX 72-2211	30554 36024	EA	1	1
23	24	PAFZZ	PAFZZ	PAGZZ	PAFZZ	D	.008	5310-00-063-7360	NUT, WASHER: RESISTOR MTG 69-561-2 511-061800-00	30554 78189	EA	2	51
23	25	PAFZZ	PAFZZ	PAGZZ	PAFZZ	D	.008	5305-00-984-4988	SCREW, MACHINE: RESISTOR MTG MS35206-243	96906	EA	2	21
23	26	XBFZZ	AFFFF	AGGGG	AFFZZ	-	-		RESISTOR ASSEMBLY 72-2226	30554 36024	EA	1	1
23	27	PAFZZ	PAFZZ	PAGZZ	PAFZZ	D	.008	5310-00-063-7360	NUT, WASHER 69-561-2 511-061800-00	30554 78189	EA	2	51
23	28	PAFZZ	PAFZZ	PAGZZ	PAFZZ	D	.008	5305-00-889-3001	SCREW, MACHINE MS35206-231	96906	EA	2	12
23	29	XBFZZ	XBFZZ	XBGZZ	XB---	-	-	5940-00-983-6045	TERMINAL BOARD 377B4	81349	EA	1	1
23	30	PAFZZ	PAFZZ	PAGZZ	PAFZZ	D	.050	5940-00-204-8966	TERMINAL, LUG MS25036-102	96906	EA	4	381
23	31	PAFZZ	PAFZZ	PAGZZ	PAFZZ	D	.080	6145-00-578-6602	WIRE, ELECTRICAL MS086-2-18-9	81349	FT	V	232
23	32	PAFZZ	PAFZZ	PAGZZ	PAFZZ	D	.008	5310-00-063-7415	NUT, WASHER: RESISTOR MTG 69-561-1 511-041800-00	30554 78189	EA	6	18
23	33	PAFZZ	PAFZZ	PAGZZ	PAFZZ	D	.008	5305-00-889-2997	SCREW, MACHINE: RESISTOR MTG MS35206-215	96906	EA	6	6
23	34	PAFZZ	PAFZZ	PAGZZ	PAFZZ	-	.040	5905-00-459-2558	RESISTOR, FIXED RER75F7R50M	81349	EA	3	3
23	35	XBFZZ	XBFZZ	XBGZZ	XB---	-	-		BRACKET, RESISTOR 72-2227	30554 36024	EA	1	1

(1) ILLUST		(2) SNR CODE				(3)		(4) NATIONAL STOCK NUMBER	(5) DESCRIPTION REF NUMBER & MFR CODE	USABLE ON CODE	(6)	(7)	(8)
a. FIG. NO.	b. ITEM NO.	a. ARMY	b. AIR FORCE	c. NAVY	d. USMC	a. SS	b. REPL FACTOR				U/M	QTY INC IN UNIT	USMC QTY PER EQUIP
23		HFFZZ	HDDDD	AGGGG	AFFZZ	-	-		WIRING HARNESS 72-2243 30554-72-2243 MANUFACTURE FROM: 30554 36024		EA	1	1
23	36	PAFZZ	PAFZZ	PAGZZ	PAFZZ	D	.030	5935-00-755-2787	CONNECTOR, RECEPTACLE MS3102R20-29P 96906		EA	1	1
23	37	PAFZZ	PAFZZ	PAGZZ	PAFZZ	D	.030	5935-00-725-0888	CONNECTOR, RECEPTACLE MS3102R28-12P 96906		EA	1	3
23	38	PAFZZ	PAFZZ		PAFZZ			5970-00-954-1622	INSULATION, SLEEVING M23053-5-105-0 81349	CZL	FT	V	V
23	39	PAFZZ	PAFZZ	PAGZZ	PAFZZ	D	.050	5940-00-204-8966	TERMINAL, LUG MS25036-102 96906		EA	71	232
23	40	PAFZZ	PAFZZ	PAGZZ	PAFZZ	D	.050	5940-00-143-4780	TERMINAL, LUG MS25036-149 96906		EA	1	33
23	41	PAFZZ	PAFZZ	PAGZZ	PAFZZ	D	.008	5975-00-111-3208	STRAP, CABLE MS3367-5-9 96906		EA	V	232
23	42	PAFZZ	PAFZZ	PAGZZ	PAFZZ	D	.080	5145-00-578-6602	WIRE, ELECTRICAL MS086-2-18-9 81349		FT	V	232

TM 5-6115-464-24P
TO 35C2-3-445-4
NAVFAC P-8-624-24P
SL-4-97523A

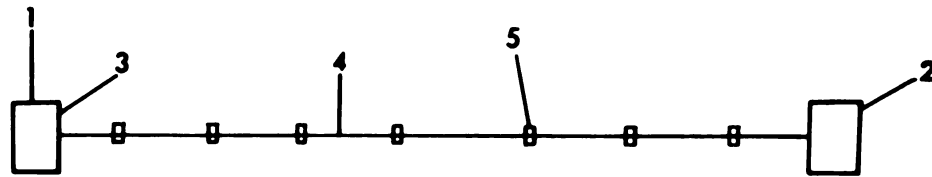

TS 6115-464-24P/24

Figure 24. Tactical Relay to Special Relay Wiring Harness

(1) ILLUSTRATION		(2) SHR CODE				(3)		(4) NATIONAL STOCK NUMBER	(5) DESCRIPTION		(6) USABLE ON CODE U/M
a.	b.	a.	b.	c.	d.	a.	b.		REF NUMBER & MFR CODE		
FIG. NO.	ITEM NO.	ARMY	AIR FORCE	NAVY	USMC	REPL	FACTOR				
24		NFOFF	AFFZZ	AGGGG	AFFZZ	-	-		WIRING HARNESS 72-2224 30554-72-2224 MANUFACTURE FROM:	30554 36024	EA
24	1	PAFZZ	PAFZZ	PAGZZ	PAFZZ	D	.023	5935-00-806-3564	CONNECTOR, PLUG MS3106R28-125	96906	EA
24	2	PAFZZ	PAFZZ	PAGZZ	PAFZZ	D	.023	5935-00-752-2793	CONNECTOR, PLUG MS3106R28-125	96906	EA
24	3	NBFZZ	PAFZZ	PAGZZ	PAFZZ	D	.008	5340-00-823-5322	SEAL, PLUG MS25251-16	96906	EA
24	4	PAFZZ	PAFZZ	PAGZZ	PAFZZ	D	.080	6145-00-578-6605	WIRE, ELECTRICAL MS086-2-16-9	81349	FT
24	5	PAFZZ	PAFZZ	PAGZZ	PAFZZ	D	.008	5975-00-780-3531	STRAP, CABLE MS3367-5-9	96906	EA

TM 5-6115-464-24P
TO 35C2-3-445-4
NAVPAC P-8-624-24P
SL-4-07523A

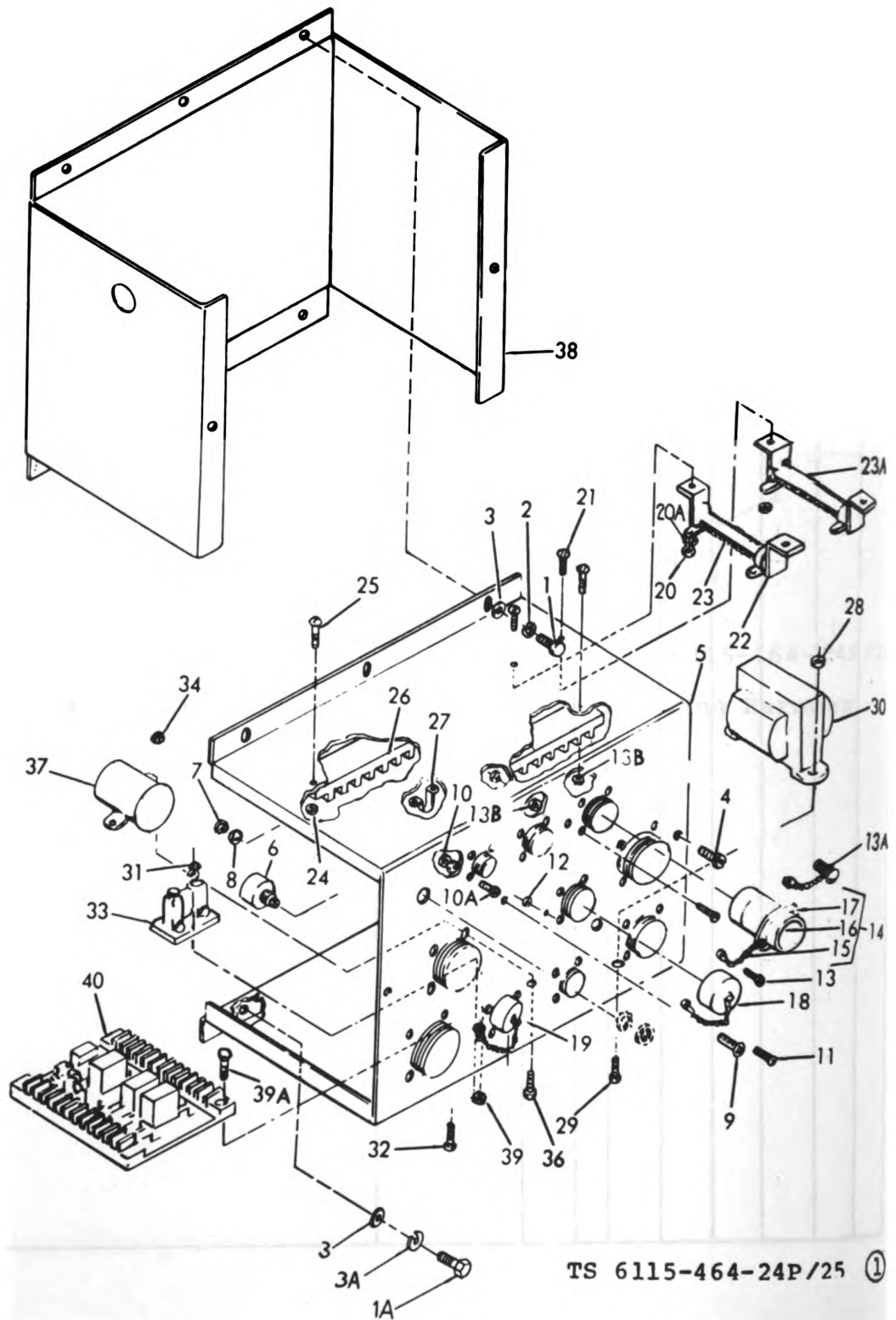
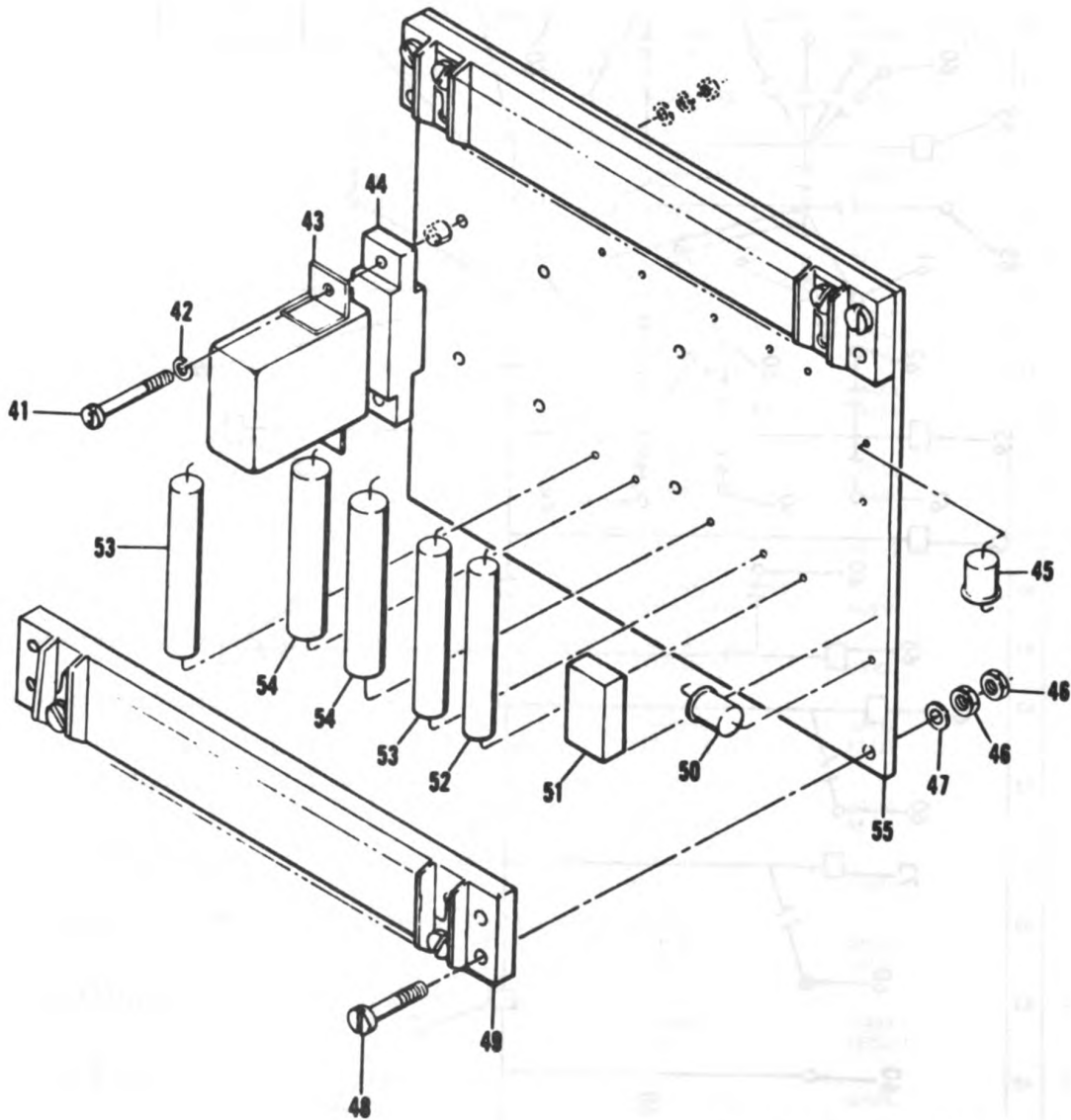

Figure 25. Special Relay (Sheet 1 of 3)



TS 6115-464-24P/25 (2)

Figure 25. Special Relay (Sheet 2 of 3)

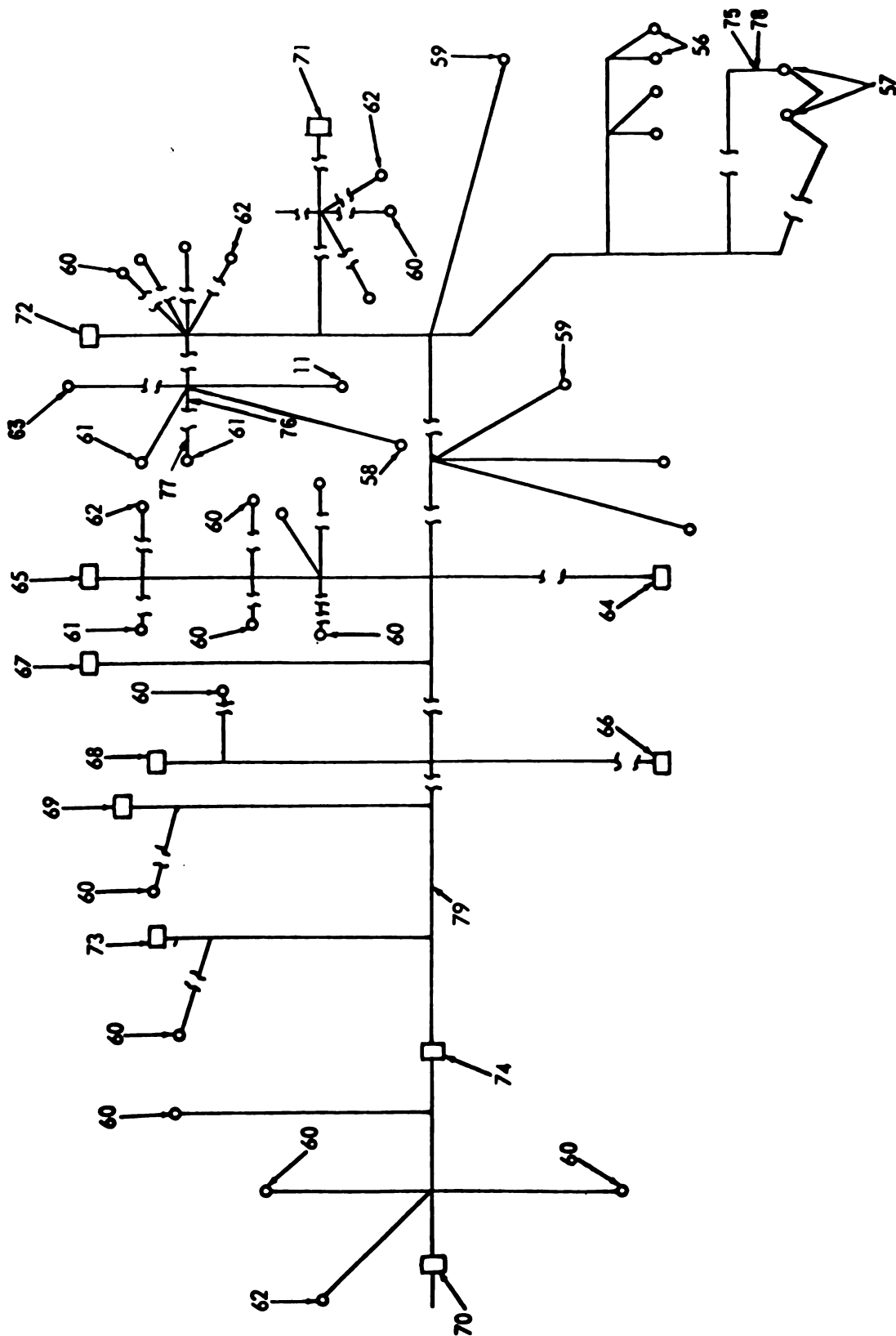

Figure 25. Special Relay (Sheet 3 of 3) TS 6115-464-24P/25 (3)

(1) ILLUSTRATION		(2) SHR CODE				(3) REPL		(4) NATIONAL STOCK NUMBER	(5) DESCRIPTION REF NUMBER & MFR CODE	USABLE ON CODE	(6) U/M	(7) QTY IN UNIT	(8) USMC QTY PER EQUIP	
a. FIG. NO.	b. ITEM NO.	a. ARMY	b. AIR FORCE	c. NAVY	d. USMC	a. SSI	b. FACTOR							
25	1	PAFZZ	PAFZZ	PAGZZ	PAFZZ	D	.008	5305-00-068-0500	SCREW, CAP MS90725-3	96906	EA	6	179	
25	1A	PAFZZ	PAFZZ		PAFZZ			5305-00-269-3209	SCREW, CAP, HEXAGON HEAD MS90725-6	90696	CZL	EA	3	
25	2	PAFZZ	PAFZZ	PAGZZ	PAFZZ	D	.010	5310-00-582-5965	WASHER, LOCK: RELAY ASSEMBLY MTG MS35338-44	96906		EA	6	256
25	3	PAFZZ	PAFZZ	PAGZZ	PAFZZ	D	.010	5310-00-823-8804	WASHER, FLAT: RELAY ASSEMBLY MTG MS27183-9	96906	CLD, CLE CLF, DGM	EA	6	45
25	3A	PAFZZ	PAFZZ		PAFZZ			5310-00-067-6357	WASHER, LOCK MS45904-69	96906	CZL	EA	6	
25		XBFZZ	PBFFD	PAGGG	PAFFF	-	.700	6115-00-564-0074	RELAY ASSEMBLY: SPECIAL 72-2232 30554-72-2232	30554 36024		EA	1	1
25	4	PAFZZ	PAFZZ	PAGZZ	PAFZZ	D	.008	5305-00-191-6226	SCREW, WASHER 69-662-64 P15121-64	30554 45722		EA	2	42
25	5	XBFZZ	XAFBZ	XBGZZ	XB---	-	-		COVER, RELAY BOX 72-2233 30554-72-2233	30554 36024		EA	1	1
25	6	PAFZZ	PAFZZ	PAGZZ	PAFZZ	-	.036	5905-01-021-9133	RESISTOR, VARIABLE 75-0851 RPO025-2120GBA	30554 24681		EA	1	1
25	7	PAFZZ	PAFZZ	PAGZZ	PAFZZ	D	.008	5310-00-052-3632	NUT, WASHER 69-661-3 511-061800-00	30554 78189		EA	4	54
25	8	PAFZZ	PAFZZ	PAGZZ	PAFZZ	D	.010	5310-00-809-8544	WASHER, FLAT MS27183-7	96906		EA	2	21
25	9	PAFZZ	PAFZZ	PAGZZ	PAFZZ	D	.008	5305-00-984-6193	SCREW, MACHINE: GROUND MS35206-249	96906		EA	2	17
25	10	PAFZZ	PAFZZ	PAGZZ	PAFZZ	D	.008	5310-00-934-9739	NUT, PLAIN, HEXAGON MS35649-242	96906		EA	4	39
25	10A	PAFZZ	PAFZZ	PAGZZ	PAFZZ			5305-00-038-3089	SCREW, WASHER 69-662-3 P15121-3	30554 45722		EA	4	
25	11	PAFZZ	PAFZZ	PAGZZ	PAFZZ	D	.008	5305-00-038-3089	SCREW, WASHER 69-662-3 P15121-3	30554 45722		EA	1	32
25	12	PAFZZ	PAFZZ	PAGZZ	PAFZZ	D	.008	5310-00-934-9739	NUT, PLAIN, HEXAGON MS35649-242	96906		EA	1	39
25	13	PAFZZ	PAFZZ	PAGZZ	PAFZZ	D	.008	5305-00-038-3089	SCREW, WASHER 69-662-3 P15121-3	30554 45722		EA	1	32
25	13A	PAFZZ	PAFZZ	PAGZZ	PAFZZ	D	.008	5305-00-036-6968	SCREW, WASHER 69-662-18 P15121-18	30554 45722		EA	4	
25	13B	PAFZZ	PAFZZ	PAGZZ	PAFZZ	D	.008	5310-00-934-9747	NUT, HEXAGON MS35649-262	96906		EA	4	

TM 5-6115-464-24P
 TO 35C2-3-445-4
 NAVFAC P-8-624-24P
 SL-4-07523A

(1) ILLUST		(2) SNR CODE				(3)		(4) NATIONAL STOCK NUMBER	(5)		(6) USABLE ON CODE	(7) QTY INC IN UNIT	(8) QTY PER UNIT	
a. FIG. NO.	b. ITEM NO.	a. ARMY	b. AIR FORCE	c. NAVY	d. USMC	a. SS	b. REPL FACTOR		REF NUMBER & MFR CODE					
25	14	XBFZZ	PAFZZ	XBGGG	PAFZZ	D	.023	5935-01-005-9925	PLUG, CHAIN ASSEMBLY 72-2241 30554-72-2241	30554 35024	EA	1	1	
25	15	XAFZZ	XAFZZ	XBGZZ	XA----	-	-		CHAIN RRC271TYPE2 CLASS 7B	81348	FT	V	V	
25	16	XAFZZ	XAFZZ	XBGZZ	XA----	-	-	6145-00-578-6605	WIRE, ELECTRICAL QW343TYPES 16AWG	81348	FT	V	V	
25	17	XAFZZ	XAFZZ	PAGZZ	XA----	-	-	5935-00-845-1349	CONNECTOR, PLUG MS3106R24-28P	96906	EA	1	1	
25	18	XBFZZ	PAFZZ	XBGZZ	PAFZZ	D	.005	5935-00-137-4670	COVER, CONNECTOR MS25043-220	96906	EA	1	1	
25	19	XBFZZ	PAFZZ	XBGZZ	PAFZZ	D	.008	5935-00-500-5008	COVER, CONNECTOR MS25043-180	96906	EA	1	4	
25	20	PAFZZ	PAFZZ	PAGZZ	PAFZZ	D	.008	5310-00-934-9739	NUT, PLAIN HEXAGON: BRACKET ASSEMBLY MS35649-262	96906	EA	2	39	
25	20A	PAFZZ	PAFZZ		PAFZZ			5310-00-082-1404	WASHER FLAT:BRACKET MTG MS27183-6	96906	CZL	EA	2	2
25	21	PAFZZ	PAFZZ	PAGZZ	PAFZZ	D	.008	5305-00-038-3089	SCREW, WASHER: BRACKET MTG 69-662-3 P15121-3	30554 45722	EA	2	32	
25	22	XBFZZ	PAFZZ	XBGZZ	XB----	-	-	5905-00-860-6276	BRACKET, RESISTOR MS75009-33	96906	EA	2	4	
25	23	PAFZZ	PAFZZ	PAGZZ	PAFZZ	-	.040	5905-00-642-1955	RESISTOR, FIXED RW33V100	81349	EA	1	1	
25	23A	PAFZZ	PAFZZ	PAGZZ	PAFZZ	-	.040	5905-00-843-2809	RESISTOR, FIXED RW33V150	81349	EA	1	1	
25	24	PAFZZ	PAFZZ	PAGZZ	PAFZZ	D	.008	5310-00-063-7360	NUT, WASHER: TERMINAL BOARD MTG 69-561-2 511-061800-00	30554 78189	EA	4	51	
25	25	PAFZZ	PAFZZ	PAGZZ	PAFZZ	D	.008	5305-00-889-3001	SCREW, MACHINE: TERMINAL BORD MTG MS35206-231	96906	EA	4	12	
25	26	XBFZZ	XBFZZ	XBGZZ	XB----	-	-	5940-00-983-6096	TERMINAL, BOARD 38TB20	81349	EA	2	2	
25	27	XBFZZ	XBFZZ	XBFZZ	XB----	-	-	5940-00-578-3482	JUMPER, TERMINAL BOARD 69-651-2 601J	30554 75382	EA	6	6	
25	28	PAFZZ	PAFZZ	PAGZZ	PAFZZ	D	.008	5310-00-052-3532	NUT, WASHER: TRANSFORMER MTG 69-561-3 511-081800-00	30554 78189	EA	2	54	
25	29	PAFZZ	PAFZZ	PAGZZ	PAFZZ	D	.008	5305-00-984-6191	SCREW, MACHINE: TRANSFORMER MTG MS35206-243	96906	EA	2	2	
25	30	PAFZZ	PAFZZ	PAGZZ	PAFZZ	-	.040	5950-00-601-6296	TRANSFORMER 72-2204 30554-72-2204	30554 36024	EA	1	1	
25	31	PAFZZ	PAFZZ	PAGZZ	PAFZZ	D	.010	5310-00-809-8544	NUT, WASHER: SHUNT MTG 69-561-3 511-081800-00	30554 78189	EA	2	21	

(1) ILLUSTRATION		(2) SHR CODE				(3)		(4) NATIONAL STOCK NUMBER	(5) DESCRIPTION		(6) USABLE ON CODE	(7) QTY INC IN U/M	(8) USMC QTY PER EQUIP
a. FIG. NO.	b. ITEM NO.	a. ARMY	b. AIR FORCE	c. NAVY	d. USMC	a. SS	b. REPL FACTOR		REF NUMBER & MFR CODE				
25	32	PAFZZ	PAFZZ	PAGZZ	PAFZZ	D	.008	5305-00-984-6194	SCREW, MACHINE: SHUNT MTG MS35206-246	96906	EA	2	2
25	33	PAFZZ	PAFZZ	PAGZZ	XB---	-	-	6625-00-892-4342	SHUNT, INSTRUMENT MS91586-10	96906	EA	1	1
25	34	PAFZZ	PAFZZ	PAGZZ	PAFZZ	D	.008	5310-00-761-6882	NUT, AND CAPTIVE WASHER 69-561-3 511-081800-00	30554 78189	EA	2	109
25	36	PAFZZ	PAFZZ	PAGZZ	PAFZZ	D	.008	5305-00-068-0500	SCREW, CAP, HEXAGON HEAD: RELAY MTG MS35206-243	96906	EA	2	179
25	37	PAFZZ	PAFZZ	PAGZZ	PAFZZ	-	.050	5945-00-855-7478	RELAY, CRANKING MS24166-01	96906	EA	1	1
25	38	XAFZZ	XAGBZ	XBGZZ	XB---	-	-		CHASSIS, RELAY 72-2235 30554-72-2235	30554 26024	EA	1	1
25	39	PAFZZ	PAFZZ	PAGZZ	PAFZZ	D	.008	5310-00-063-7360	NUT, WASHER: RELAY MTG 69-561-2 511-061800-00	30554 78189	EA	4	51
25	39A	PAFZZ	PAFZZ	PAGZZ	PAFZZ	D	.008	5305-00-038-3089	SCREW, WASHER: RELAY MTG 69-662-3 P15121-3	30554 45722	EA	4	32
25	40	PAFHH	AFFFF	PAHHH	PAFFF	-	.800	6110-00-201-6015	RELAY ASSEMBLY: DC 69-768 30554-69-768	30554 36024	EA	1	1
25	41	PAFZZ	PAFZZ	PAGZZ	PAFZZ	D	.008	5305-00-984-4982	SCREW, MACHINE: RELAY MTG MS35206-225	96906	EA	6	12
25	42	PAFZZ	PAFZZ	PAGZZ	PAFZZ	D	.010	5310-00-045-4007	WASHER, LOCK: RELAY MTG MS35338-41	96906	EA	6	22
25	43	PAFZZ	PAFZZ	PAHZZ	PAFZZ	-	.050	5945-00-435-1833	RELAY MS7557-23-003	81349	EA	3	6
25	44	XBFZZ	XBFZZ	XBGZZ	PAFZZ	-	.050	5935-00-016-2473	SOCKET, RELAY 69-658 VB8-1FA11-80	30554 05574	EA	3	5
25	45	PAFZZ	PAFZZ	PAGZZ	PAFZZ	-	.050	5961-00-978-7660	RECTIFIER 69-741 JANIN5A0M	30554 81349	EA	1	1
25	46	PAFZZ	PAEZZ	PAGZZ	PAFZZ	D	.008	5310-00-063-7360	NUT, WASHER: TERMINAL BOARD MTG 69-561-2 511-061800-00	30554 78189	EA	8	51
25	47	PAFZZ	PAFZZ	PAGZZ	PAFZZ	D	.010	5310-00-983-8483	WASHER, FLAT: TERMINAL BOARD MTG MS27183-5	96906	EA	4	4
25	48	XBFZZ	XBFZZ	XBGZZ	XB---	-	-	5305-00-984-6221	SCREW, MACHINE: TERMINAL BOARD MTG MS35206-234	96906	EA	4	
25	49	XBFZZ	XBFZZ	XBGZZ	XB---	-	-	5940-00-983-6093	TERMINAL BOARD 40TB12	81349	EA	2	2

(1) ILLUST		(2) SMR CODE				(3)		(4) NATIONAL STOCK NUMBER	(5) DESCRIPTION REF NUMBER & MFR CODE	USABLE ON CODE	(6) U/M	(7) QTY INC IN UNIT	(8) USMC QTY PER EQUIP	
a. FIG. NO.	b. ITEM NO.	a. ARMY	b. AIR FORCE	c. NAVY	d. USMC	a. SSI	b. REPL FACTOR							
25	50	PAFZZ	PAFZZ	PAGZZ	PAFZZ	-	.050	5961-00-702-5763	RECTIFIER 69-740 1N4722	30554 80131	EA	1	1	
25	51	PAFZZ	PAFZZ	PAGZZ	PAFZZ	-	.040	5961-00-135-6168	RECTIFIER 69-739 B598-40	30554 06288	EA	1	2	
25	52	PAFZZ	PAFZZ	PAGZZ	PAFZZ	-	.040	5905-00-357-3093	RESISTOR, FIXED RWR78S1501FR	81349	EA	1	2	
25	53	PAFZZ	PAFZZ	PAGZZ	PAFZZ	-	.040	5905-00-448-5539	RESISTOR, FIXED RWR78S2671FR	81349	EA	2	2	
25	54	PAFZZ	PAFZZ	PAGZZ	PAFZZ	-	.040	5905-00-879-1163	RESISTOR, FIXED RW56V512	81349	EA	2	2	
25	55	XAFZZ	XBFZZ	XBGZZ	XB---	-	-		CIRCUIT BOARD 69-767 30554-69-767	30554 36024	EA	1	1	
25		HFFFF	PBFFF	AGGGG	AFFZZ	-	-	6115-00-610-2116	WIRING HARNESS: SPECIAL RELAY BOX 72-2239 30554-72-2239 MANUFACTURE FROM:	30554 36024	EA	1		
25	56	PAFZZ	PAFZZ	PAGZZ	PAFZZ	-	-	5940-00-825-5041	TERMINAL, LUG MS17143-6	96906	EA	4		
25	57	PAFZZ	PAFZZ	PAGZZ	PAFZZ	-	-	5940-00-283-5280	TERMINAL, LUG MS25036-106	96906	EA	4		
25	58	PAFZZ	PAFZZ	PAGZZ	PAFZZ	-	-	5940-00-113-8183	TERMINAL LUG MS25036-112	96906	EA	2		
25	59	PAFZZ	PAFZZ	PAGZZ	PAFZZ	-	-	5940-00-204-8966	TERMINAL, LUG MS25036-102	96906	EA	119		
25	60	PAFZZ	PAFZZ	PAGZZ	PAFZZ	-	-	5940-00-557-1629	TERMINAL, LUG MS25036-149	96906	EA	15		
25	61	PAFZZ	PAFZZ	PAGZZ	PAFZZ	-	-	5940-00-143-4720	TERMINAL, LUG MS25036-157	96906	EA	4		
25	62	PAFZZ	PAFZZ	XBGZZ	PAFZZ	-	-	5940-00-557-1631	TERMINAL, LUG MS25036-156	96906	EA	5		
25	63	PAFZZ	PAFZZ	XBGZZ	PAFZZ	-	-	5940-00-143-4780	TERMINAL, LUG MS25036-108	96906	CLD,CLE CLF, DGH	EA	2	
25	64	PAFZZ	PAFZZ	PAGZZ	PAFZZ	-	-	5935-00-801-6620	CONNECTOR, RECEPTACLE MS3102R1456S	96906	EA	1		
25	65	PAFZZ	PAFZZ	PAGZZ	PAFZZ	-	-	5935-00-842-6316	CONNECTOR, RECEPTACLE MS3102R18-11SC	96906	EA	1		
25	66	PAFZZ	PAFZZ	PAGZZ	PAFZZ	-	-	5935-00-801-6621	CONNECTOR, RECEPTACLE MS3102R20-27S	96906	EA	1		
25	67	PAFZZ	PAFZZ	PAGZZ	PAFZZ	-	-	5935-00-755-3494	CONNECTOR, RECEPTACLE MS3102R20-29S	96906	EA	1		
25	68	PAFZZ	PAFZZ	PAGZZ	PAFZZ	-	-	5935-00-682-0567	CONNECTOR, RECEPTACLE MS3102R22-19S	96906	EA	1		

(1) # ILLUSTR		(2) SNR CODE				(3)		(4) NATIONAL STOCK NUMBER	(5)			(6) U/M	(7) QTY INC IN UNIT	(8) USMC QTY PER EQUIP
a. FIG. NO.	b. ITEM NO.	a. ARMY	b. AIR FORCE	c. NAVY	d. USMC	a. SSI	b. REPL FACTOR		DESCRIPTION	USABLE ON CODE				
25	69	PAFZZ	PAFZZ	PAGZZ	PAFZZ	-	-	5935-00-721-0501			CONNECTOR, RECEPTACLE MS3102R24-28S	96906		EA
25	70	PAFZZ	PAFZZ	PAGZZ	PAFZZ	-	-		CONNECTOR, RECEPTACLE MS3102R28-12S	96906		EA	1	
25	71	PAFZZ	PAFZZ	PAGZZ	PAFZZ	-	-	5935-00-726-8317	CONNECTOR, RECEPTACLE MS3102R32-7P	96906		EA	1	
25	72	PAFZZ	PAFZZ	PAGZZ	PAFZZ	-	-	5935-00-844-4467	CONNECTOR, RECEPTACLE MS3102R36-7P	96906		EA	1	
25	73	PAFZZ	PAFZZ	PAGZZ	PAFZZ	-	-	5935-00-824-7883	CONNECTOR, RECEPTACLE MS3102R36-7S	96906		EA	1	
25	74	PAFZZ	PAFZZ	PAGZZ	PAFZZ	-	-	5675-00-111-3208	STRAP, CABLE MS3367-5-9	96906		EA	V	
25	75	PAFZZ	PAFZZ		PAFZZ			5970-00-954-1622	INSULATION, SLEEVING M23053-5-105-0	81349	CZL	FT	V	
25	76	XBZZ	PAFZZ	XBZZ	XB---	-	-		INSULATION, TUBING MIL1631TYPEF FORMUA12AWG	81349	CLD,CLE CLF,DGH	FT	V	
25	77	PAFZZ	PAFZZ	PAGZZ	PAFZZ	-	-	6145-00-578-7514	WIRE, ELECTRICAL MS086-2-12-9	81349		FT	V	
25	78	PAFZZ	PAFZZ	PAGZZ	PAFZZ	-	-	6145-00-578-6605	WIRE, ELECTRICAL MS086-2-16-9	81349		FT	V	
25	79	PAFZZ	PAFZZ	PAGZZ	PAFZZ	-	-	6145-00-578-6602	WIRE, ELECTRICAL MS086-2-18-9	81349		FT	V	

TM 5-6115-464-24P
TO 35C2-3-445-4
NAVFAC P-8-624-24P
SL-4-87523A

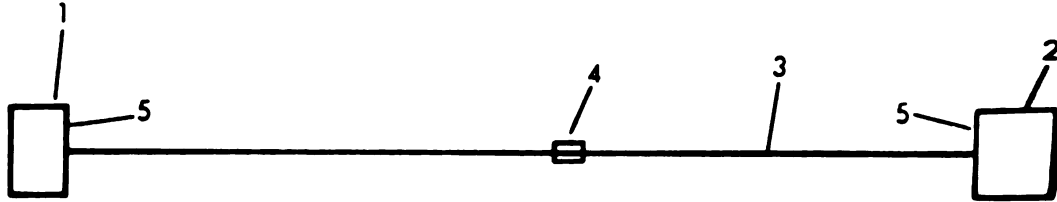

TS 6115-464-24P/26

Figure 26. Special Relay to Precise Relay Wiring Harness

(1) ILLUST		(2) SNR CODE				(3)		(4) NATIONAL STOCK NUMBER	(5) DESCRIPTION	USABLE ON CODE	(6) U/M	(7) QTY INC IN UNIT	(8) USMC QTY PER EQUIP
a. 118. ID.	b. ITEM NO.	a. ARMY	b. AIR FORCE	c. NAVY	d. USMC	a. SSI	b. REPL FACTOR						
26		MFOFF	AFBZ	AGG	PAFZZ	-	-		WIRING HARNESS: SPECIAL RELAY TO PRECISE RELAY 72-2238 30554 30554-72-2238 36024	CLE,CLF DGH	EA	1	
26	1	PAFZZ	PAFZZ	PAGZZ	PAFZZ	-	-	5935-00-845-1349	CONNECTOR, PLUG MS3106R24-28P 96906	CLE,CLF DGH	EA	1	
26	2	PAFZZ	PAFZZ	PAGZZ	PAFZZ	-	-	5935-00-811-8064	CONNECTOR, PLUG MS3106R24-28S 96906	CLE,CLF DGH	EA	1	
26	3	PAFZZ	PAFZZ	PAGZZ	PAFZZ	-	-	6145-00-578-6605	WIRE, ELECTRICAL MS086-2-16-9 81349	CLE,CLF DGH	FT	V	
26	4	PAFZZ	PAFZZ	PAGZZ	PAFZZ	-	-	5975-00-780-3531	STRAP, CABLE MS3367-5-9 96906	CLE,CLF DGH	EA	V	
26	5	XBFZZ	PAFZZ	PAGZZ	PAFZZ	-	-	5340-00-823-5322	PLUG, END SEAL MS25251-16 96906	CLE,CLF DGH	EA	8	

TM 5-6115-464-24P
TO 35C2-3-445-4
NAVFAC P-8-624-24P
SL-4-67523A

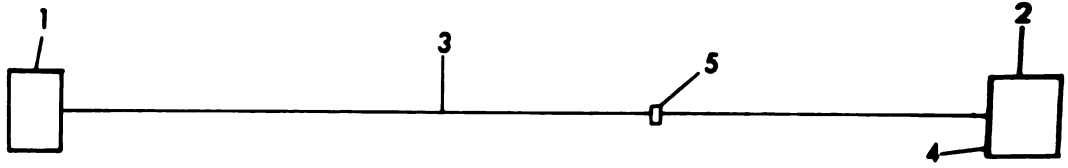

TS 6115-464-24P/27

Figure 27. Special Relay to Static Exciter Wiring Harness

(1) ILLUSTRATION		(2) SMR CODE				(3)		(4) NATIONAL STOCK NUMBER	(5) DESCRIPTION	USABLE ON CODE	(6) U/M	(7) QTY IN UNIT	(8) USMC QTY PER EQUIP
a.	b.	a.	b.	c.	d.	a.	b.	REF NUMBER & MFR CODE					
FIG. NO.	ITEM NO.	ARMY	AIR FORCE	NAVY	USMC	SSI	REPL FACTOR						
27		MFFFF	AFFZZ	AGGGG	AFFZZ	-	-		WIRING HARNESS: SPECIAL RELAY TO STATIC EXCITER 72-2220 30554 30554-72-2220 36024 MANUFACTURE FROM:		EA	1	1
27	1	PAFZZ	PAFZZ	PAGZZ	PAFZZ	D	.023	5935-00-721-1081	CONNECTOR MS3106R14S6P 96906		EA	1	1
27	2	PAFZZ	PAFZZ	PAGZZ	PAFZZ	D	.023	5935-00-721-0488	CONNECTOR MS3106R14S-6S 96906		EA	1	1
27	3	PAOZZ	PAFZZ	PAGZZ	PAFZZ	D	.080	6145-00-578-6605	WIRE, ELECTRICAL MS086-2-16-9 81349		FT	V	490
27	4	XBFZZ	PAFZZ	PAGZZ	PAFZZ	D	.008	5340-00-823-5322	PLUG, END SEAL MS25251-16 96906		EA	4	54
27	5	PAOZZ	PAFZZ	PAGZZ	PAFZZ	D	.008	5975-00-780-3531	STRAP, CABLE MS3367-5-9 96906		EA	V	232

TM 5-6115-464-24P
TO 35C2-3-445-4
NAVFAC P-8-624-24P
SL-4-87523A

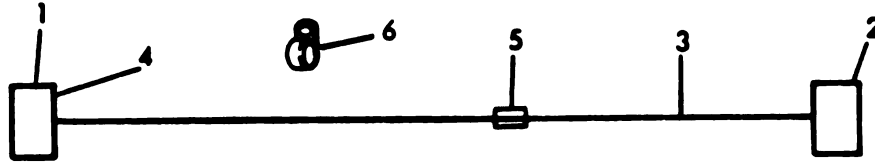

TS 61150464-24P/28

Figure 28. Special Relay to Control Cubicle Wiring Harness

(1) BILL OF MATERIALS		(2) SPR CODE				(3) REPL		(4) NATIONAL STOCK NUMBER	(5) DESCRIPTION USABLE ON CODE	(6) U/M	(7) QTY IN UNIT	(8) USMC QTY PER EQUIP
ITEM NO.	QTY	ARMY	AIR FORCE	NAVY	USMC	SS1	FACTOR					
28		WFFF	WFFZ	ACGG	WFFZ	-	-		WIRING HARNESS: SPECIAL RELAY TO CONTROL CUBICLE 72-2248 30554 30554-72-2248 36024 MANUFACTURE FROM:	EA	1	1
28	1	PAFZZ	PAFZZ	PAGZZ	PAFZZ	D	.023	5935-00-723-5281	CONNECTOR, PLUG MS3106R36-7S 96906	EA	1	2
28	2	PAFZZ	PAFZZ	PAGZZ	PAFZZ	D	.023	5935-00-846-5602	CONNECTOR, PLUG MS3016R36-7P 96906	EA	1	1
28	3	PAFZZ	PAFZZ	PAGZZ	PAFZZ	D	.080	6145-00-578-6605	WIRE, ELECTRICAL MS086-2-16-9 81349	FT	V	490
28	4	WFFZZ	WFFZZ	PAGZZ	WFFZZ	D	.008	5340-00-823-5382	PLUG, END SEAL MS25251-16 96906	EA	6	54
28	5	PAFZZ	PAFZZ	PAGZZ	PAFZZ	D	.008	5975-00-780-3531	STRAP, CABLE MS3367-5-9 96906	EA	V	232
28	6	PAFZZ	PAFZZ	PAGZZ	PAFZZ	-	-	5340-00-764-7051	CLAMP, LOOP MS21333-69 96906	EA	1	

TM 5-6115-464-24P
TO 35C3-3-449-4
NAVFAC P-8-624-24P
SL-4-67523A

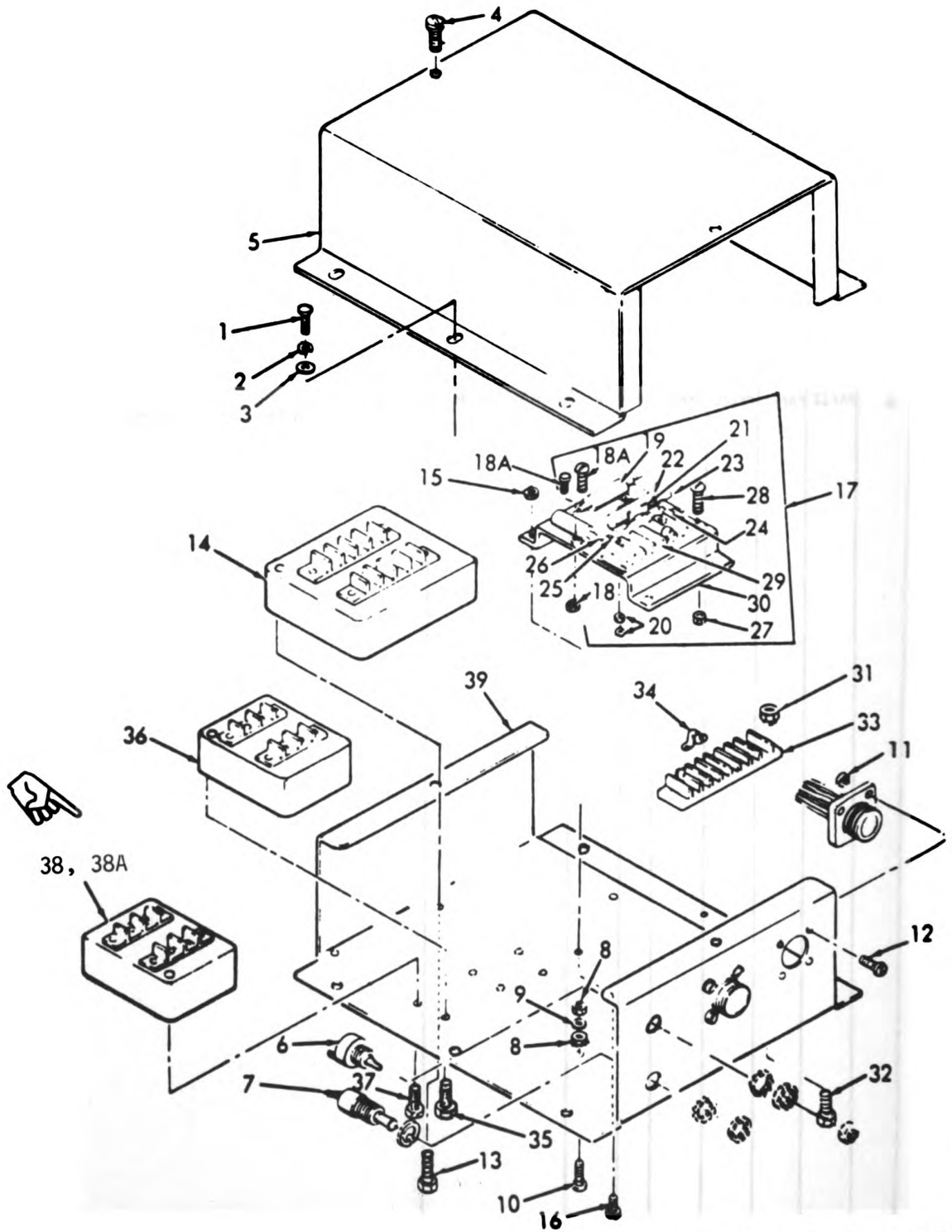

TS 6115-464-24P/29 ①

Figure 29. Precise Relay (Sheet 1 of 2)

Generated on 2018-12-06 14:40 GMT / http://hdl.handle.net/2027/uva.x004815976
Public Domain, Google-digitized / http://www.hathitrust.org/access_use#pd-google

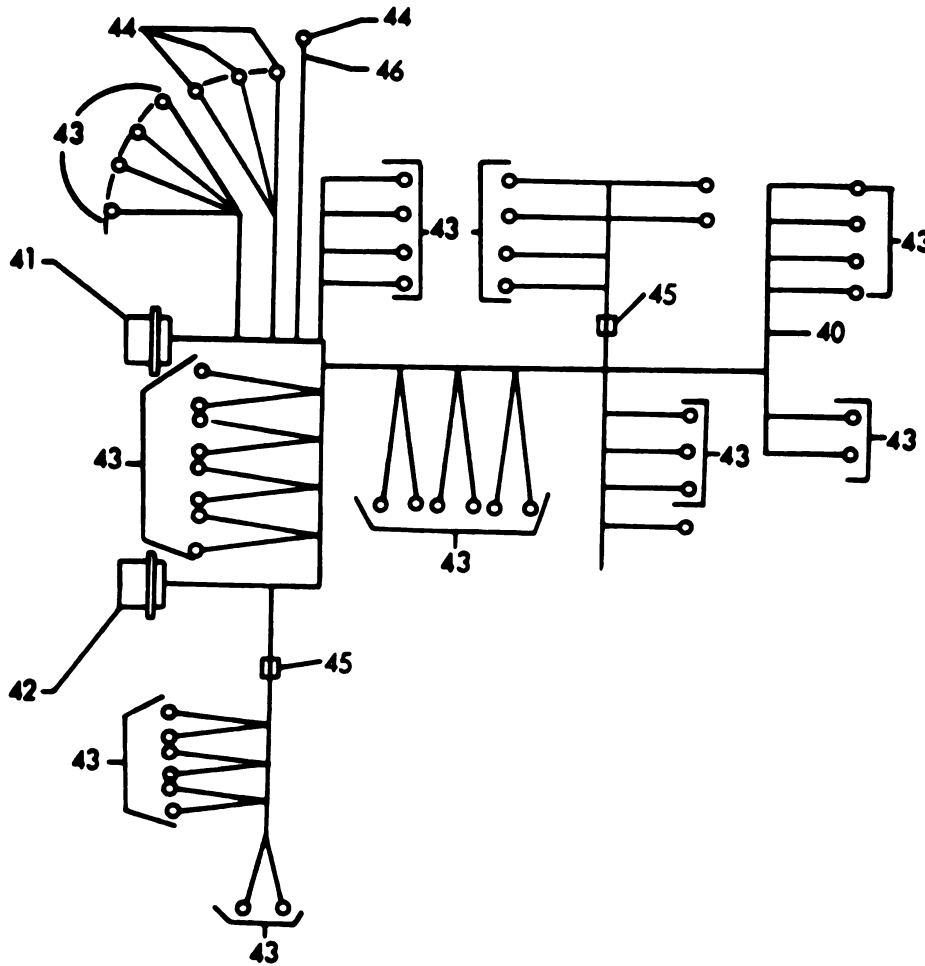

TS 6115-464-24P/29 (2)

Figure 29. Precise Relay (Sheet 2 of 2)

(1) ILLUSTRATION		(2) SMR CODE				(3)		(4) NATIONAL STOCK NUMBER	(5) DESCRIPTION		USABLE ON CODE	(6) U/M	(7) QTY INC IN UNITS	8 QTY BY P/B E/P
a. FIG. NO.	b. ITEM NO.	a. ARMY	b. AIR FORCE	c. NAVY	d. USMC	a. SS1	b. REPL FACTOR		REF NUMBER & MFR CODE					
29	1	PAFZZ	PAFZZ	PAGZZ	PAFZZ	-	-	6305-00-068-0500	SCREW, CAP, HEXAGON HEAD: RELAY ASSEMBLY MTG MS90725-3 96906	CLE,CLF DGH	EA	6		
29	2	PAFZZ	PAFZZ	PAOZZ	PAFZZ	-	-	5310-00-582-5965	WASHER, LOCK: RELAY ASSEMBLY MTG MS35338-44 96906	CLE,CLF DGH	EA	6		
29	3	PAFZZ	PAFZZ	PAGZZ	PAFZZ	-	-	5310-00-823-8804	WASHER, FLAT: RELAY ASSEMBLY MTG MS27183-9 96906	CLE,CLF DGH	EA	6		
29		PAFHH	AFFFF	AGGGG	PAFFF	-	-	6115-00-368-8202	RELAY ASSEMBLY: PRECISE 72-2228 30554 30554-72-2228 36024 (SAME AS RELAY ASSEMBLY, P/N 72-2253 (30554), EXCEPT WHERE INDIVIDUAL COMPONENTS ARE ANNOTATED)	CLF	EA	1		
29		PAFHH	AFFFF	AGGGG	PAFFF	-	-	6115-00-368-8201	RELAY ASSEMBLY: PRECISE 72-2253 30554 30554-72-2253 36024	CLE,DGH	EA	1		
29	4	PAHZZ	PAFZZ	PAGZZ	PAFZZ	-	-	5305-00-191-6226	SCREW, WASHER: COVER MTG 69-662-64 30554 P15121-64 45722	CLE,CLF DGH	EA	2		
29	5	XBHZZ	XBFBZ	XBGZZ	XB---	-	-		COVER, RELAY BOX 72-2210 30554 30554-72-2210	CLE,CLF DGH	EA	1		
29	6	PAHZZ	PAFZZ	PAGZZ	PAFZZ	-	-	5905-00-135-4336	RESISTOR, VARIABLE RA30LASB253A 81349	CLE,CLF DGH	EA	1		
29	7	PAHZZ	PAFZZ	PAGZZ	PAFZZ	-	-	5930-00-945-1592	SWITCH, TOGGLE MS25126E2 96906	CLF	EA	1		
29	8	PAHZZ	PAFZZ	PAGZZ	PAFZZ	-	-	5310-00-052-3632	NUT, WASHER: CHASSIS 59-561-3 30554 511-081800-00 78189	CLE,CLF DGH	EA	2		
29	9	PAHZZ	PAFZZ	PAGZZ	PAFZZ	-	-	5310-00-809-8544	WASHER, FLAT: CHASSIS MS27183-7 96906	CLE,CLF DGH	EA	1		
29	10	PAHZZ	PAFZZ	PAGZZ	PAFZZ	-	-	5305-00-984-6193	SCREW, MACHINE: CHASSIS MS35206-245 96906	CLE,CLF DGH	EA	1		
29	11	PAHZZ	PAFZZ	PAGZZ	PAFZZ	-	-	5310-00-934-9747	NUT, PLAIN, HEXAGON: WIRING HARNESS MTG MS35649-262 96906	CLE,CLF	EA	1		
29	12	PAHZZ	PAFZZ	PAGZZ	PAFZZ	-	-	5305-00-036-6968	SCREW, WASHER: WIRING HARNESS MTG 69-662-18 30554 P15121-18 45722	CLE,CLF DGH	EA	8		
29	13	PAHZZ	PAFZZ	PAGZZ	PAFZZ	-	-	5305-00-036-6977	SCREW, WASHER: RELAY MTG 69-662-33 30554 P15121-18 45722	CLE,CLF DGH	EA	4		
29	14	PAHZZ	PAFBZ	PAGZZ	PAFZZ	-	-	5945-00-430-3576	RELAY, UNDER VOLTAGE 70-1120 30554	CLF	EA	1		
29	15	PAHZZ	PAFZZ	PAGZZ	PAFZZ	-	-	5310-00-934-9747	NUT, PLAIN, HEXAGON MS35649-262 96906	CLE,CLF DGH	EA	4		
29	16	PAHZZ	PAFZZ	PAGZZ	PAFZZ	-	-	5305-00-036-6968	SCREW, WASHER: RESISTOR MTG 69-662-18 30554 P15121-18 45722	CLE,CLF DGH	EA	4		

(1) ILLUSTRATION		(2) SHR CODE				(3) REPL		(4) NATIONAL STOCK NUMBER	(5) DESCRIPTION		USABLE ON CODE	(6) U/M	(7) QTY INC IN UNIT	(8) USMC QTY PER EQUIP
a. FIG. NO.	b. ITEM NO.	a. ARMY	b. AIR FORCE	c. NAVY	d. USMC	a. SSI	b. FACTOR		REF NUMBER & MFR CODE					
29	17	XBHZZ	AFFZF	AGGGG	AFFZZ	-	-		ELECTRONIC COMPONENT 72-2264 30554-71-2264	30554 36024	CLE, CLF DGH	EA	1	
29	18	PAHZZ	PAFZZ	PAGZZ	PAFZZ	-	-		NUT, WASHER 69-561-1 511-041800-00	30554 78189	CLE, CLF DGH	EA	4	
29	18A	PAHZZ	PAFZZ	PAGZZ	PAFZZ	-	-	5305-00-889-2997	SCREW, MACHINE: RESISTOR MTG MS35206-215	96906	CLE, CLF DGH	EA	4	
29	19	PAHZZ	PAFZZ	PAGZZ	PAFZZ	-	-		RESISTOR, FIXED RER70F2500	81349	CLE, CLF DGH	EA	2	
29	20	XBHZZ	XBZZZ	XBZZZ	XB---	-	-	5325-00-177-4162	EYELET: BRACKET 72-2082 GS3-4	30554 57771	CLE, CLF DGH	EA	2	
29	21	PAHZZ	XBZZZ	PAGZZ	PAFZZ	-	-	5340-00-725-6033	CLIP, TENSION MS17160-21	96906	CLE, CLF DGH	EA	1	
29	22	PAHZZ	PAFZZ	PAGZZ	PAFZZ	-	-	5910-01-100-8802	CAPACITOR 70-1524 TAE60-50SBNTN IFORM	30554 02567	CLE, CLF DGH	EA	1	
29	23	XBHZZ	PAFZZ	XBZZZ	XB---	-	-		TUBING, INSULATION MIL1631TYPEF FORMUA	81349	CLE, CLF DGH	FT	V	
29	24	PAHZZ	PAFZZ	PAGZZ	PAFZZ	-	-	5940-00-577-3807	TERMINAL, LUG MS25036-145	96906	CLE, CLF DGH	EA	2	
29	25	PAHZZ	PAFZZ	PAGZZ	PAFZZ	-	-	5940-00-204-8966	TERMINAL, LUG MS25036-102	96906	CLE, CLF DGH	EA	4	
29	26	PAHZZ	PAFZZ	PAGZZ	PAFZZ	-	-	6145-00-578-6602	WIRE, ELECTRICAL MS086-2-18-9	81349	CLE, CLF DGH	FT	V	
29	27	PAHZZ	PAFZZ	PAGZZ	PAFZZ	-	-	5310-00-063-7360	NUT, WASHER: TERMINAL BOARD MTG 69-561-2 511-061800-00	30554 78189	CLF, CLF DGH	EA	2	
29	28	PAHZZ	PAFZZ	PAGZZ	PAFZZ	-	-	5305-00-889-3001	SCREW, MACHINE: TERMINAL BOARD MTG MS35206-231	96906	CLE, CLF DGH	EA	2	
29	29	XBHZZ	XBZZZ	XBZZZ	XB---	-	-	5940-00-983-6047	TERMINAL, BOARD 37TB6	81349	CLE, CLF DGH	EA	1	
29	30	XBHZZ	XBZZZ	XBZZZ	XB---	-	-		BRACKET, MOUNTING 72-2265 30554-72-2265	30554 36024	CLE, CLF DGH	EA	1	
29	31	PAHZZ	PAFZZ	PAGZZ	PAFZZ	-	-	5310-00-063-7360	NUT, WASHER: TERMINAL BOARD MTG 69-561-2 511-061800-00	30554 78189	CLE, CLF DGH	EA	2	
29	32	PAHZZ	PAFZZ	PAGZZ	PAFZZ	-	-	5305-00-889-3001	SCREW, MACHINE: TERMINAL BOARD MTG MS35206-231	96908	CLE, CLF DGH	EA	2	
29	33	XBHZZ	PAFZZ	PAGZZ	XB---	-	-	5940-00-983-6049	TERMINAL BOARD 37TB8	81349	CLE, CLF DGH	EA	1	
29	34	XBHZZ	XBZZZ	XBZZZ	XB---	-	-	5940-00-632-7234	LINK, TERMINAL 69-651-1 600J	30554 75382	CLE, CLF DGH	EA	2	

(1) ILLUSTRATION		(2) SMR CODE				(3)		(4) NATIONAL STOCK NUMBER	(5) DESCRIPTION REF NUMBER & MFR CODE	USABLE ON CODE	(6) U/M	(7) QTY BY UNIT	(8) # OF EQP
a. FIG. NO.	b. ITEM NO.	a. ARMY	b. AIR FORCE	c. NAVY	d. USMC	a. SS1	b. REPL FACTOR						
29	35	PAHZZ	PAFBZ	PAGZZ	PAFZZ	-	-	5305-00-036-6977	SCREW, WASHER: RELAY MTG 69-662-33 30554 P15121-33 45722	CLE,CLF DGH	EA	4	
29	36	PAHZZ	PAFBZ	PAGZZ	PAFZZ	-	-	5945-00-450-9136	RELAY, PERMISSIVE PARALLEL 70-1118 30554	CLE,CLF DHG	EA	1	
29	37	PAHZZ	PAFZZ	PAGZZ	PAFZZ	-	-	5305-00-036-6977	SCREW, WASHER: RELAY MTG 69-662-33 30554 P15121-33 45722	CLE,CLF DGH	EA	4	
29	38	PAHZZ	PAFBZ	PAGZZ	PAFZZ	-	-	5945-00-430-3576	RELAY, UNDER FREQUENCY 70-1119 30554	CLD,CLF	EA	1	
29	38A	PAHZZ	PAFBZ	PAGZZ	PAFZZ	-	-	5945-00-922-0030	RELAY, UNDER FREQUENCY 70-1141 30554	CLE	EA	1	
29	39	XBHZZ	XBG8Z	XBGZZ	XB--	-	-		CHASSIS, BOX 72-2244 30554 30554-72-2244 36024	CLF	EA	1	
29	39	XBHZZ	XBF8Z	XBGZZ	XB--	-	-	6115-00-610-2088	CHASSIS, BOX 72-2266 30554 30554-72-2266 36024	CLE,DGH	EA	1	
29		MHHHH	PBFFF	PBGGG	AFFZZ	-	-		WIRING HARNESS 72-2260 30554 30554-72-2260 36024 MANUFACTURE FROM:	CLE,CLF DGH	EA	1	
29	40	PAHZZ	PAFZZ	PAGZZ	PAFZZ	-	-	6145-00-578-6602	WIRE, ELECTRICAL MS086-2-18-9 81349	CLE,CLF DHG	FT	V	
29	41	PAHZZ	PAFZZ	PAGZZ	PAFZZ	-	-	5935-00-721-0708	CONNECTOR, RECEPTACLE MS3102R24-28P 96906	CLE,CLF DGH	EA	1	
29	42	PAHZZ	PAFZZ	PAGZZ	PAFZZ	-	-	5935-00-721-0501	CONNECTOR, RECEPTACLE MS3102R24-28S 96906	CLE,CLF DGH	EA	1	
29	43	PAHZZ	PAFZZ	PAGZZ	PAFZZ	-	-	5940-00-204-8966	TERMINAL, LUG MS25036-102 96906	CLE,CLF DGH	EA	46	
29	44	PAHZZ	PAFZZ	PAGZZ	PAFZZ	-	-	5940-00-557-1629	TERMINAL, LUG MS25036-149 96906	CLF,CLF DGH	EA	4	
29	45	PAHZZ	PAFZZ	PAGZZ	PAFZZ	-	-	5975-00-780-3581	STRAP, CABLE MS3367-5-9 96906 (AS REQUIRED)	CLE,CLF DGH	EA		
29	46	XBHZZ	PAFZZ	XBGZZ	XB--	-	-		INSULATION, TUBING MIL1631TYPE 81349 FORMULA	CLE,CLF	FT	V	

TM 6-6115-464-24P
TO 35C2-3-445-4
NAVFAC P-8-624-24P
SL-4-07532-A

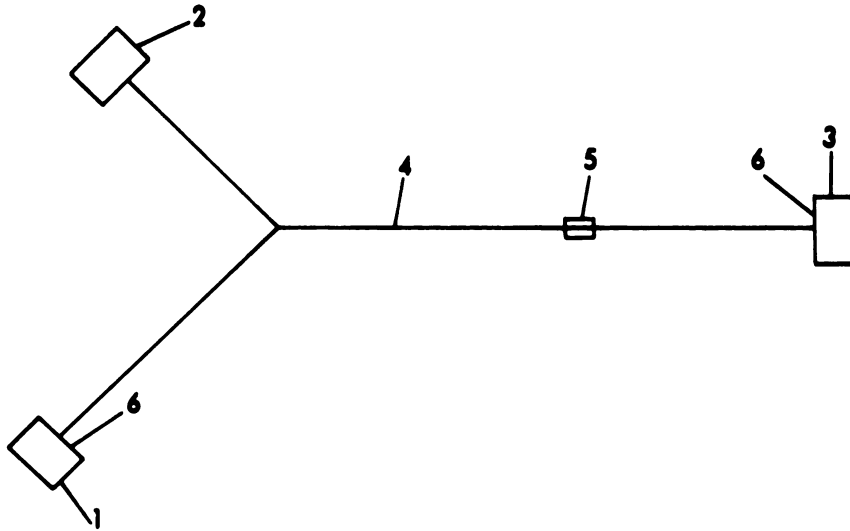

TS 6115-464-24P/30

Figure 30. Precise Relay to Governor Control Unit Wiring Harness

(1) ILLUST		(2) SMR CODE				(3)		(4) NATIONAL STOCK NUMBER	(5) DESCRIPTION REF NUMBER & MFR CODE	USABLE ON CODE	(6) U/M	(7) QTY INC IN UNIT	(8) USMC QTY PER EQUIP
a. FIG. NO.	b. ITEM NO.	a. ARMY	b. AIR FORCE	c. NAVY	d. USMC	a. SSI	b. REPL FACTOR						
30		HFOFF	AFFFF	AGGGG	AFFZZ	-	-		WIRING HARNESS: PRECISE RELAY TO GOVERNOR CONTROL UNIT 72-2245 30554 30554-72-2245 36024 MANUFACTURE FROM:	CLE,CLF DGH	EA	1	
30	1	PAFZZ	PAFZZ	PAGZZ	PAFZZ	-	-	5935-00-814-9781	CONNECTOR, PLUG MS3106R22-14S 96906	CLE,CLF DGH	EA	1	
30	2	PAFZZ	PAFZZ	PAGZZ	PAFZZ	-	-	5935-00-089-4487	CONNECTOR, PLUG MS3106R10SL4SC 96906	CLE,CLF DGH	EA	1	
30	3	PAFZZ	PAFZZ	PAGZZ	PAFZZ	-	-	5935-00-845-1349	CONNECTOR, PLUG MS3106R24028P 96906	CLE,CLF DGH	EA	1	
30	4	PAFZZ	PAFZZ	PAGZZ	PAFZZ	-	-	6145-00-578-6605	WIRE, ELECTRICAL MS086-2-16-9 81349	CLE,CLF DGH	FT	V	
30	5	PAFZZ	PAFZZ	PAGZZ	PAFZZ	-	-	5975-00-780-3531	STRAP, CABLE MS3367-5-9 96906	CLE,CLF DGH	EA	V	
30	6	XBFZZ	PAFZZ	PAGZZ	PAFZZ	-	-	5340-00-823-5322	SEAL, PLUG MS25251-16 96906	CLE,CLF DGH	EA	7	

TM 5-6115-464-24P
TO 35C2-3-445-4
NAVFAC P-8-624-24P
SL-4-07532-A

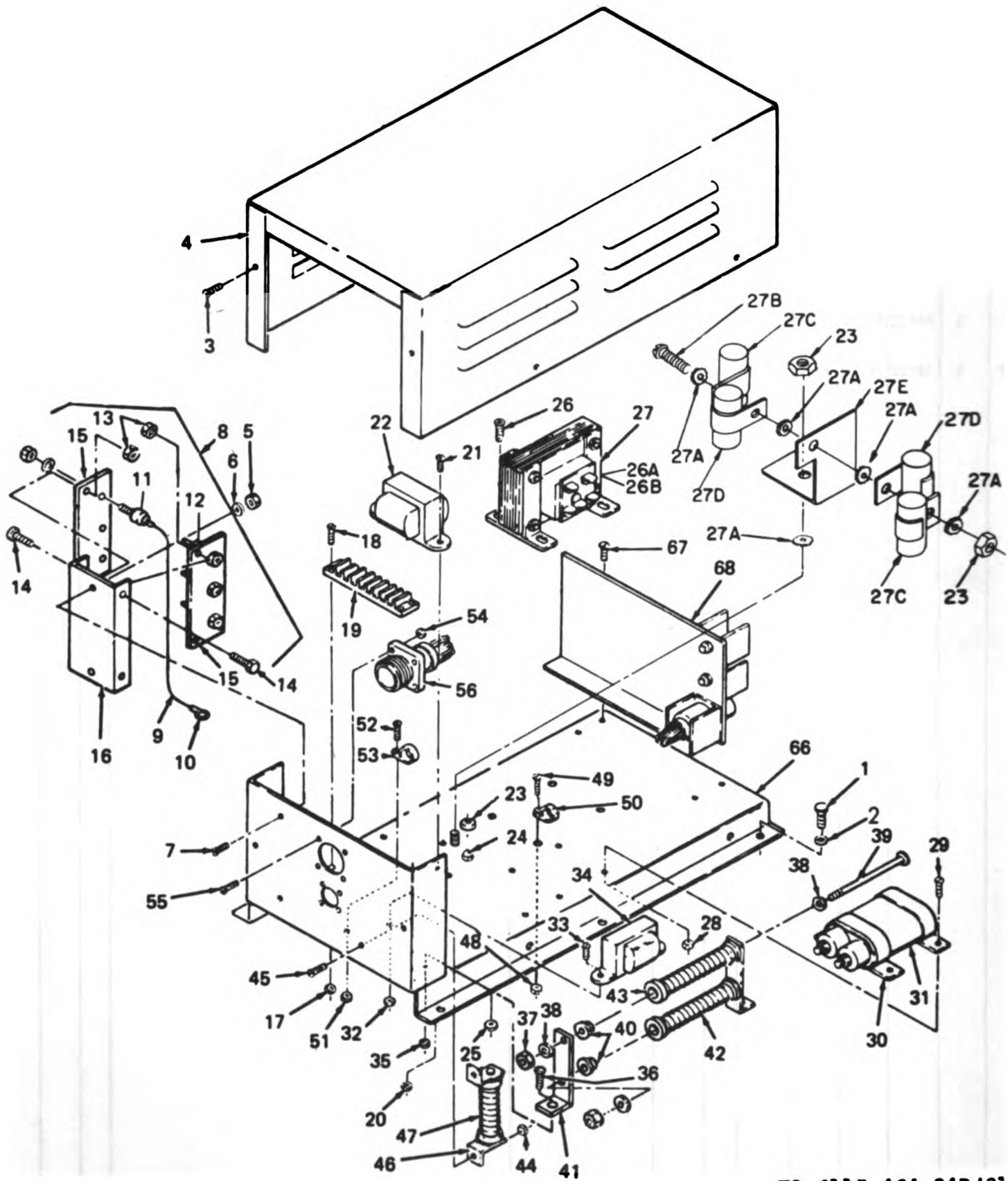

TS 6115-464-24P/31 ①

Figure 31. Static Exciter and Voltage Regulator (Sheet 1 of 4)

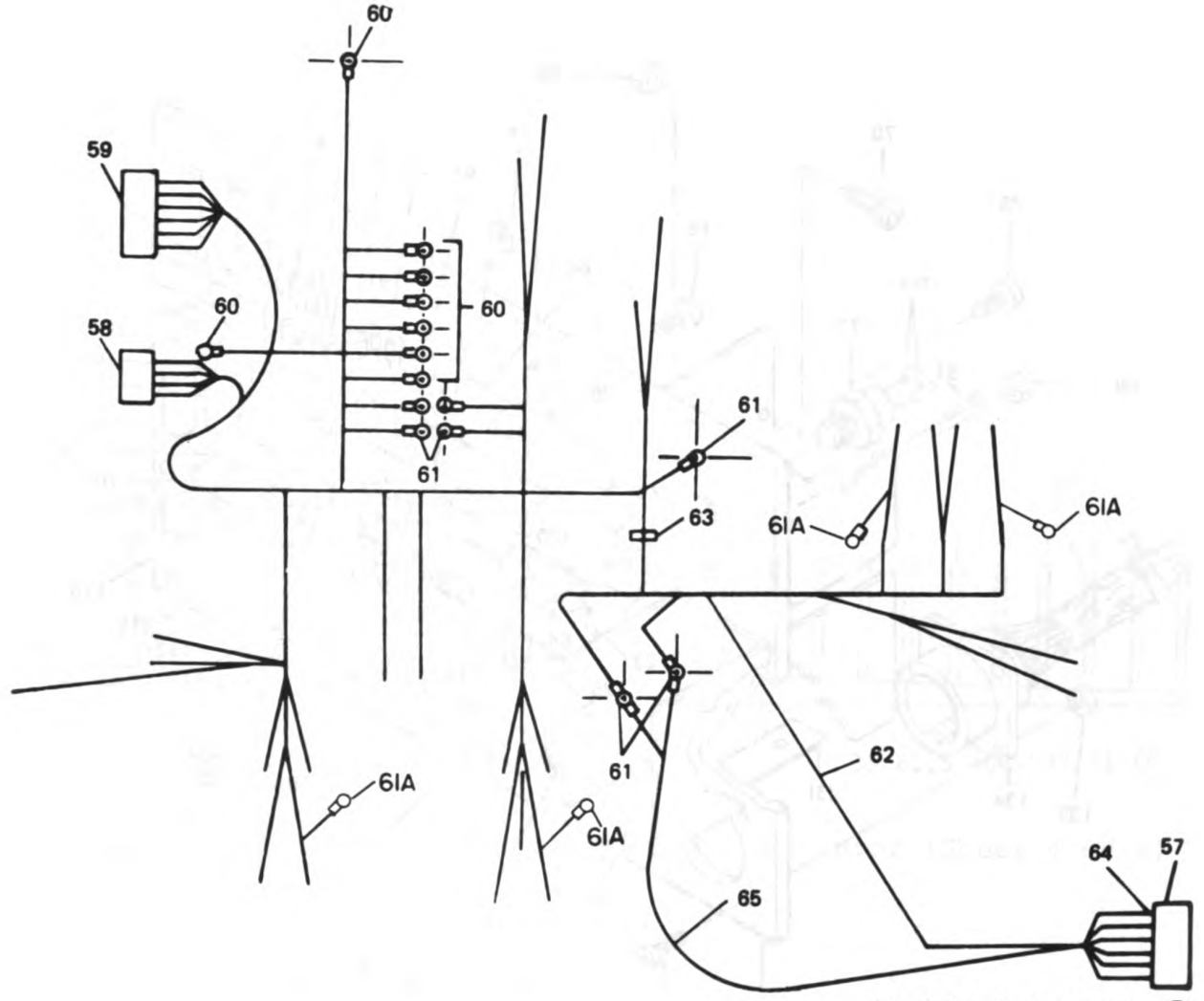

TS 6115-464-24P/31 (2)

Figure 31. Static Exciter and Voltage Regulator (Sheet 2 of 4)

Generated on 2018-12-06 14:33 GMT / http://hdl.handle.net/2027/uva.x004815976
Public Domain, Google-digitized / http://www.hathitrust.org/access_use#pd-google

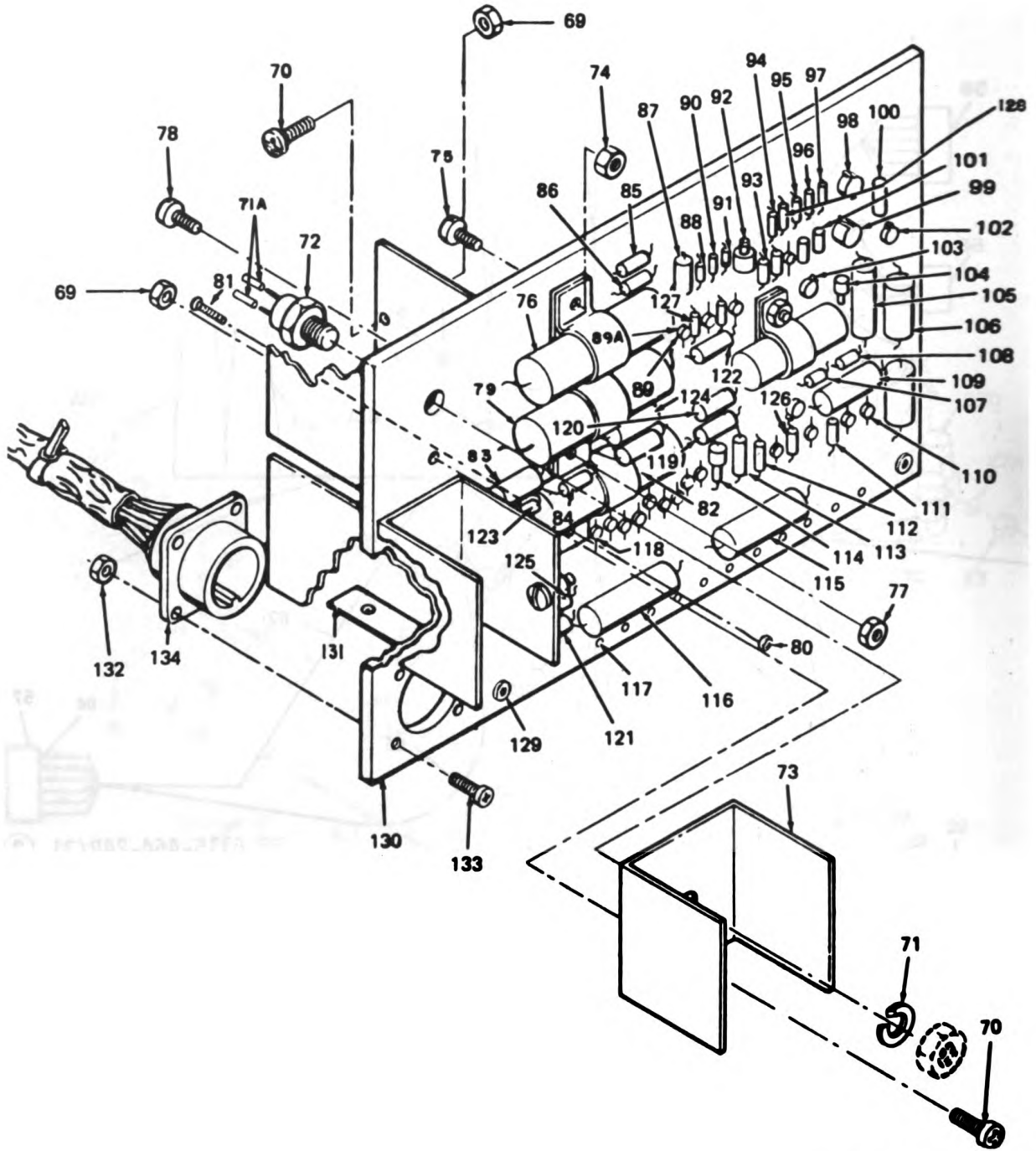

TS 6115-464-24P/31 (3)

Figure 31. Static Exciter and Voltage Regulator (Sheet 3 of 4)

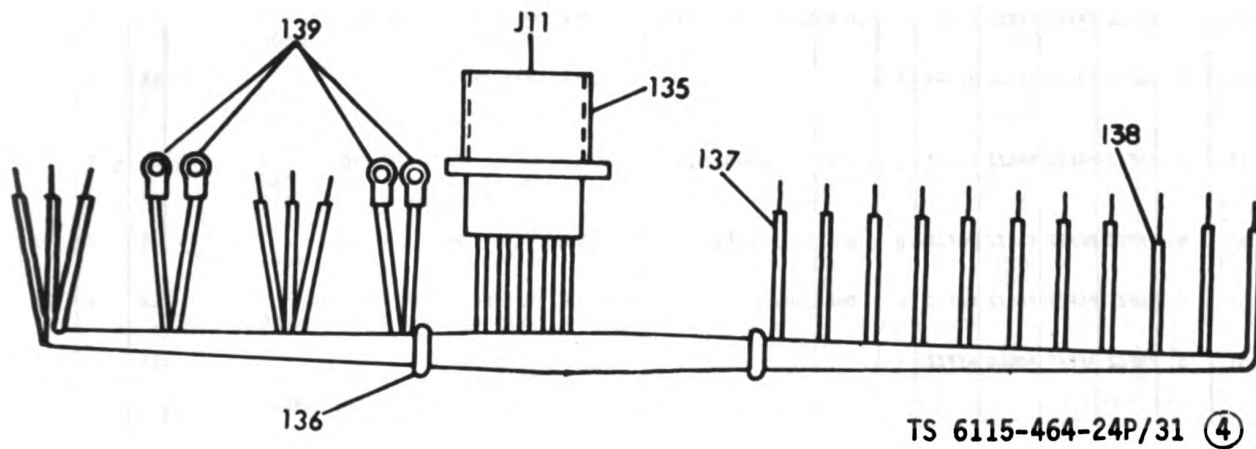

Figure 31. Static Exciter and Voltage Regulator (Sheet 4 of 4)

(1) ILLUST		(2) SNR CODE				(3)		(4) NATIONAL STOCK NUMBER	(5) DESCRIPTION	(6) USABLE ON CODE	(7) QTY IN UNIT	(8) USMC QTY PER EQUIP
a.	b.	a.	b.	c.	d.	a.	b.	REF NUMBER & MFR CODE		U/P		
FIG. NO.	ITEM NO.	ARMY	AIR FORCE	NAVY	USMC	SSI	REPL FACTOR					
31	1	PAFZZ	PAFZZ	PAGZZ	PAFZZ	D	.008	5306-00-225-8497	BOLT, MACHINE: EXCITER MTG MS90725-32	96906	EA	6 44
31	2	PAFZZ	PAFZZ	PAGZZ	PAFZZ	D	.010	5310-00-407-9566	WASHER, LOCK: EXCITER MTG MS35338-45	96906	EA	6 26
31		PAFFH	PAFFH	AHHHH	PAAH	D	-	6115-00-363-3957	STATIC EXCITER 72-2601 30554-72-2601 (SAME AS STATIC EXCITER, P/M 72-2600 (30554), EXCEPT WHERE INDIVIDUAL COMPONENTS ARE ANNOTATED)	30554 36024 CLD, CLF CZL	EA	1 1
31		PAFFH	PAFDD	PHHHH	AFFFF	-	-	6115-00-370-2726	STATIC EXITER 72-2600 30554-72-2600	30554 36024 CLE, OGH	EA	1 1
31	3	PAFZZ	PAFZZ	PAGZZ	PAFZZ	D	.008	5305-00-989-7434	SCREW, MACHINE: COVER MTG MS35207-263	96906	EA	6 20
31	4	XBFZZ	XBFZZ	XBGZZ	XB---	-	-		COVER, CHASSIS 72-2605 30554-72-2605	30554 36024	EA	1 1
31	5	PAFZZ	PAFZZ	PAGZZ	PAFZZ	D	.008	5310-00-012-3595	NUT, WASHER: HEAT SINK MTG 69-561-6 511-101800-50	30554 78189	EA	2 12
31	6	PAFZZ	PAFZZ	PAGZZ	PAFZZ	D	.008	5310-00-823-8804	WASHER, FLAT: HEAT SINK MTG MS27183-9	96906	EA	2 45
31	7	PAFZZ	PAFZZ	PAGZZ	PAFZZ	D	.008	5305-00-989-7434	SCREW, MACHINE: HEAT SINK MTG MS35207-263	96906	EA	2 20
31	8	PBFZZ	AFFFF	AGGGG	AFFZZ	-	-		HEAT SINK ASSEMBLY 72-2606 30554-72-2606	30554 36024	EA	1 1
31	9	PAFZZ	PAFZZ	PAGZZ	PAFZZ	D	.080	6145-00-578-6602	WIRE, ELECTRICAL MS086-2-18-9	81349	FT	V 232
31	10	PAFZZ	PAFZZ	PAGZZ	PAFZZ	D	.050	5940-00-204-8966	TERMINAL, LUG MS25036-102	96906	EA	3 381
31	11	PAFZZ	PAFZZ	PAGZZ	PAFZZ	-	.040	5961-00-724-5970	SEMICONDUCTOR JAN1N1204A	81349	EA	3 3
31	12	PAFZZ	PAFZZ	PAGZZ	PAFZZ	-	.050	5961-00-998-9317	SEMICONDUCTOR JAN1N1204RA	81349	EA	3 3
31	13	PAFZZ	PAFZZ	PAGZZ	PAFZZ	D	.008	5310-01-012-3595	NUT, WASHER: HEAT SINK MTG 69-561-6 511-101800-50	81349 78189	EA	4 12
31	14	PAFZZ	PAFZZ	PAGZZ	PAFZZ	D	.008	5305-00-989-7434	SCREW, MACHINE PANHEAD: HEAT SINK MTG MS35207-263	81349	EA	4 4
31	15	XBFZZ	XBFZZ	XBGZZ	XB---	-	-		HEAT SINK 72-2621 30554-72-2621	30554 36024	EA	2 2
31	16	XBFZZ	XBFZZ	XBGZZ	XB---	-	-		SUPPORT, HEAT SINK 72-2620 30554-72-2620	30554 36024	EA	1 1

(1) ILLUST		(2) SMR CODE				(3)		(4) NATIONAL STOCK NUMBER	(5)			(6)	(7)	(8)
a. FIG. NO.	b. ITEM NO.	a. ARMY	b. AIR FORCE	c. NAVY	d. USMC	a. SSI	b. REPL FACTOR		DESCRIPTION	USABLE ON CODE	U/M	QTY	IN	USMC
								REF NUMBER & MFR CODE						INC
31	17	PAFZZ	PAFZZ	PAGZZ	PAFZZ	D	.008	5310-00-063-7360	NUT, WASHER: TERMINAL BOARD MTG 69-561-2 30554 511-061800-00 78189		EA	4	51	
31	18	PAFZZ	PAFZZ	PAGZZ	PAFZZ	D	.008	5305-00-889-3001	SCREW, MACHINE: TERMINAL BOARD MTG MS35206-231 96906		EA	4	12	
31	19	XBFZZ	PAFZZ	PAGZZ	XB---	-	-	5940-00-983-6049	TERMINAL BOARD 37TB8 81349		EA	1	1	
31	20	PAFZZ	PAFZZ	PAGZZ	PAFZZ	D	.008	5310-00-052-3632	NUT, WASHER: TRANSFORMER MTG 69-561-3 30554 511-081800-00 78189		EA	2	54	
31	21	PAFZZ	PAFZZ	PAGZZ	PAFZZ	D	.008	5305-00-984-6193	SCREW, MACHINE: TRANSFORMER MTG MS35206-245 96906		EA	2	17	
31	22	PAFZZ	PAFZZ	PAGZZ	PAFZZ	-	.050	5950-00-603-6986	TRANSFORMER 72-2607 30554 369B210G01 19899		EA	1	1	
31	23	PAFZZ	PAFZZ	PAGZZ	PAFZZ	D	.008	5310-00-696-5173	NUT, WASHER: TERMINAL 69-561-5 30554 511-251000-00 78189		EA	3	52	
31	24	PAFZZ	PAFZZ	XBGZZ	PAFZZ	-	-	5307-00-194-9319	TERMINAL 72-2633 30554 FHS0420-8 19899		EA	1		
31	25	PAFZZ	PAFZZ	PAGZZ	PAFZZ	D	.008	5310-00-696-5173	NUT, WASHER: TRANSFORMER MTG 69-561-5 30554 511-251000-00 78189	CLD,CLF CZL	EA	4	52	
31	25	PAFZZ	PAFZZ	PAGZZ	PAFZZ	D	.008	5310-00-782-4250	NUT, WASHER: TRANSFORMER MTG 69-561-6 30554 511-101800-50 78189	CLE,DGH	EA	4	52	
31	26	PAFZZ	PAFZZ	PAGZZ	PAFZZ	D	.008	5305-00-984-6192	SCREW, MACHINE: TRANSFORMER MTG MS35206-281 96906	CLD,CLF CZL	EA	4	4	
31	26	PAFZZ	PAFZZ	PAGZZ	PAFZZ	D	.008	5305-00-989-7434	SCREW, MACHINE: TRANSFORMER MTG MS35207-263 96906	CLE,DGH	EA	4	4	
31	26A	PAFZZ	PAFZZ		PAFZZ			5970-00-954-1622	INSULATION, SLEEVING MS23053/5-105-0 81349	CZL	FT	V	V	
31	26B	PAFZZ	PAFZZ		PAFZZ			5970-00-815-1295	INSULATION, SLEEVING M23053/5-106-0 81349	CZL	FT	V	V	
31	27	PAFZZ	PAFZZ	PAGZZ	PAFZZ	-	.050	5950-00-600-0840	TRANSFORMER 72-2609 30554 369B106G01 19899	CLD,CLF CZL	EA	1		
31	27	PAFZZ	PAFZZ	PAGZZ	PAFZZ	-	.050	5950-00-600-0842	TRANSFORMER 72-2619 30554 369B208G01 78189	CLE,DGH	EA	1	1	
31	27A	PAFZZ	PAFZZ		PAFZZ			5310-00-067-6357	WASHER, LOCK MS45904-69 90696	CZL,DGH	EA	5		
31	27B	PAFZZ	PAFZZ		PAFZZ			5305-01-072-9133	SCREW, WASHER ASSEMBLED 69-662-81 30554 P15121-81 45722	CZL,DGH	EA	1		
31	27C	PAFZZ	PAFZZ		PAFZZ			5910-00-577-1349	CAPACITOR CA3KFW103 31349 STYLECA36	CZL,DGH	EA	2		
31	27D	PAFZZ	PAFZZ		PAFZZ			5910-00-577-1348	CAPACITOR CA3KFW103 81349 STYLECA37	CZL,DGH	EA	2		

(1) ILLUST		(2) SMR CODE				(3)		(4) NATIONAL STOCK NUMBER	(5) DESCRIPTION		USABLE ON CODE	(6) U/M	(7) QTY INC IN UNIT	(8) USMC QTY PER EQUIP
a. FIG. NO.	b. ITEM NO.	a. ARMY	b. AIR FORCE	c. NAVY	d. USMC	a. SSI	b. REPL FACTOR		REF NUMBER & MFR CODE					
31	27E	XBFZZ	HFFZZ		XBFZZ				BRACKET, RFI CAPACITOR 77-502	3055A	CZL, DGH	EA	1	
31	28	PAFZZ	PAFZZ	PAGZZ	PAFZZ	D	.008	5310-01-012-3595	NUT, WASHER: CAPACITOR MTG 69-561-6 511-101800-50	3055A 78189		EA	4	12
31	29	PAFZZ	PAFZZ	PAGZZ	PAFZZ	D	.008	5305-00-989-7434	SCREW, MACHINE: CAPACITOR MTG MS35207-263	96906		EA	4	20
31	30	XBFZZ	XBFZZ	XBGZZ	XB---	-	-		BRACKET MOUNTING 72-2614-2 30393-9	3055A 14655	CLD, CLF CZL	EA	2	2
31	30	XBFZZ	XBFZZ	XBGZZ	XB---	-	-		BRACKET MOUNTING 72-2614-1 30393-5	3055A 14655	CLE, DGH	EA	2	2
31	31	PAFZZ	PAFZZ	PAGZZ	PAFZZ	-	.050	5910-00-603-9056	CAPACITOR 72-2612-2 SCR6115	3055A 14655	CLD, CLF CZL	EA	1	1
31	31	PAFZZ	PAFZZ	PAGZZ	PAFZZ	-	.050	5910-00-603-9041	CAPACITOR 72-2612-1 SCR6112	3055A 14655	CLE, DGH	EA	1	1
31	32	PAFZZ	PAFZZ	PAGZZ	PAFZZ	D	.008	5310-00-052-3632	NUT, WASHER: TRANSFORMER MTG 69-561-3 511-081800-00	3055A 78189		EA	2	54
31	33	PAFZZ	PAFZZ	PAGZZ	PAFZZ	D	.008	5305-00-984-6193	SCREW, MACHINE: TRANSFORMER MTG MS35206-245	96906		EA	2	17
31	34	PAFZZ	PAFZZ	PAGZZ	PAFZZ	-	.050	5950-00-600-0843	TRANSFORMER 72-2618 3698209001	3055A 19899		EA	1	1
31	35	PAFZZ	PAFZZ	PAGZZ	PAFZZ	D	.008	5310-01-012-3595	NUT, WASHER: RESISTOR BRACKET MTG 69-561-6 511-101800-50	3055A 78189		EA	2	12
31	36	PAFZZ	PAFZZ	PAGZZ	PAFZZ	D	.008	5305-00-989-7434	SCREW, MACHINE: RESISTOR BRACKET MS35207-263	96906		EA	2	20
31	37	PAFZZ	PAFZZ	PAGZZ	PAFZZ	D	.008	5310-01-012-3595	NUT, WASHER: RESISTOR BRACKET MTG 69-561-6 511-101800-50	3055A 78189		EA	2	12
31	38	PAFZZ	PAFZZ	PAGZZ	PAFZZ	D	.010	5310-00-851-2242	WASHER, SHOULDER: RESISTOR BRACKET MTG MS75009-5	96906		EA	4	4
31	39	PAFZZ	PAFZZ	PAGZZ	PAFZZ	D	.008	5305-00-954-1992	SCREW, MACHINE: RESISTOR MTG MS75009-19	96906		EA	2	2
31	40	PAFZZ	PAFZZ	PAGZZ	PAFZZ	D	.010	5970-00-881-3556	WASHER, MICA: RESISTOR MTG MS75009-3	96906		EA	4	4
31	41	XBFZZ	XBFZZ	XBGZZ	XB---	-	-		BRACKET, MOUNTING: RESISTOR 72-2615 6123	3055A 44655		EA	2	2
31	42	PAFZZ	PAFZZ	PAGZZ	PAFZZ	-	.040	5905-00-636-7778	RESISTOR, FIXED RM35V500	81349		EA	1	1
31	43	PAFZZ	PAFZZ	PAGZZ	PAFZZ	-	.040	5905-00-853-0154	RESISTOR RM35V511	81349		EA	1	1

(1) ILLUST		(2) SMR CODE				(3)		(4) NATIONAL STOCK NUMBER	(5) DESCRIPTION	USABLE ON CODE	(6) U/M	(7) QTY INC IN UNIT	(8) USMC QTY PER EQUIP
a. FIG. NO.	b. ITEM NO.	a. ARMY	b. AIR FORCE	c. NAVY	d. USMC	a. SSI	b. REPL FACTOR						
31	44	PAFZZ	PAFZZ	PAGZZ	PAFZZ			5310-01-012-3595	NUT, WASHER: RESISTOR MTG 69-561-6 30554 511-101800-50 78189		EA	2	12
31	45	PAFZZ	PAFZZ	PAGZZ	PAFZZ	D	.008	5305-00-989-7434	SCREW, MACHINE: RESISTOR MTG MS35207-263 96906		EA	2	20
31	46	XBFZZ	PAFZZ	XBGZZ	XB---	-	-	5905-00-860-6276	BRACKET, RESISTOR MS75009-33 96906		EA	1	2
31	47	PAFZZ	PAFZZ	PAGZZ	PAFZZ	-	.040	5905-00-846-8140	RESISTOR, FIXED RW33V511 81349		EA	1	1
31	48	PAFZZ	PAFZZ	PAGZZ	PAFZZ	D	.008	5310-00-052-3632	NUT, WASHER: CLAMP MTG 69-561-3 30554 511-081800-0 78189		EA	2	54
31	49	PAFZZ	PAFZZ	PAGZZ	PAFZZ	D	.008	5305-00-904-6193	SCREW, MACHINE: CLAMP MTG MS35206-245 96906		EA	2	17
31	50	PAFZZ	PAFZZ	XBGZZ	XB---	-	-	5340-00-677-5785	CLAMP, CABLE 72-2613-1 30554 M6 06915		EA	2	2
31	51	PAFZZ	PAFZZ	PAGZZ	PAFZZ	D	.008	5310-00-052-3632	NUT, WASHER: CLAMP MTG 69-561-3 30554 511-081800-00 78189		EA	1	54
31	52	PAFZZ	PAFZZ	PAGZZ	PAFZZ	D	.008	5305-00-984-6193	SCREW, MACHINE: CLAMP MTG MS35206-245 96906		EA	1	17
31	53	PAFZZ	PAFZZ	PAGZZ	PAFZZ	D	.008	5340-00-677-5786	CLAMP, CABLE 72-2613-2 30554 M7 06915		EA	1	1
31	54	PAFZZ	PAFZZ	PAGZZ	PAFZZ	D	.008	5310-00-063-7415	NUT, WASHER: WIRING HARNESS MTG 69-561-1 30554 511-041800-00 78189		EA	8	18
31	55	PAFZZ	PAFZZ	PAGZZ	PAFZZ	D	.008	5305-00-889-2998	SCREW, MACHINE: WIRING HARNESS MTG MS35206-216 96906		EA	8	8
31	56	HFFZZ	PBFFF	AGGGG	AFFZZ	-	-	6115-00-610-2092	WIRING HARNESS 72-2628 30554 30554-72-2628 36024 MANUFACTURE FROM:		EA	1	1
31	57	PAFZZ	PAFZZ	PAGZZ	PAFZZ	D	.030	5935-00-834-4904	CONNECTOR, RECEPTACLE, P11 MS3106R18-1P 96906		EA	1	2
31	58	PAFZZ	PAFZZ	PAGZZ	PAFZZ	D	.023	5935-00-821-0345	CONNECTOR, RECEPTACLE, J9 MS3102R14S6P 96906		EA	1	1
31	59	PAFZZ	PAFZZ	PAGZZ	PAFZZ	D	.030	5935-00-721-0496	CONNECTOR, RECEPTACLE, J13 MS3102R22-14P 96906		EA	1	1
31	60	PAFZZ	PAFZZ	PAGZZ	PAFZZ	D	.050	5940-00-204-8966	TERMINAL, LUG MS25036-102 96906		EA	12	381
31	61	PAFZZ	PAFZZ	PAGZZ	PAFZZ	D	.050	5940-00-113-8184	TERMINAL, LUG MS25036-150 96906		EA	5	13
31	61A	PAFZZ	PAFZZ		PAFZZ			5940-00-557-1629	TERMINAL, LUG MS25036-149 96906	CZL	EA	4	
31	62	PAFZZ	PAFZZ	PAGZZ	PAFZZ	D	.080	6145-00-578-6602	WIRE, ELECTRICAL MS086-2-18-9 81349		FT	V	232
31	63	PAFZZ	PAFZZ	PAGZZ	PAFZZ	D	.008	5975-00-727-5153	STRAP, CABLE MS3367-4-9 96906		EA	V	189

(1) ILLUST		(2) SHR CODE				(3)		(4) NATIONAL STOCK NUMBER	(5)		(6) USABLE ON CODE	(7) QTY INC IN UNIT	(8) USMC QTY PER EQUIP	
a. FIG. NO.	b. ITEM NO.	a. ARMY	b. AIR FORCE	c. NAVY	d. USMC	a. SS1	b. REPL FACTOR		DESCRIPTION	REF NUMBER & MFR CODE				
31	64	XBFZZ	PAFZZ	PAGZZ	PAFZZ	D	.008	5340-00-823-5322	PLUG, END SEAL MS25251-16	96906		EA	11	54
31	65	PAFZZ	PAFZZ		PAFZZ			5970-00-954-1622	INSULATION, SLEEVING M23053-5-105-0	81349	CZL			
31	66	XAFZZ	XADBZ	XBGZZ	XB---	-	-		CHASSIS 72-2604 30554-72-2604	30554 36024		EA	1	1
31	67	PAFZZ	PAFZZ	PAGZZ	PAFZZ	D	.008	5305-00-989-7434	SCREW, MACHINE: REGULATOR MTG MS35207-263	96906		EA	4	20
31	68	PBFFL	PAFDD	PDDGG	PAFFF	-	.700	6110-00-363-3973	REGULATOR ASSEMBLY 72-2616 30554-72-2616	30554 36024	CLD,CLF CZL	EA	1	1
31	68	PBFFL	PAFDD	PDDGG	PAFFF	-	.700	6110-00-363-3974	REGULATOR ASSEMBLY 72-2611 30554-72-2611	30554 36024	CLE,DGH	EA	1	1
31	69	PAFZZ	PAFZZ	PAGZZ	PAFZZ	D	.008	5310-00-063-7360	NUT AND WASHER: HEAT SINK MTG 69-561-2 511-061800-00	30554 78189		EA	4	8
31	70	PAFZZ	PAFZZ	PAGZZ	PAFZZ	D	.008	5305-00-984-4988	SCREW, MACHINE: HEAT SINK MS35206-228	96906		EA	4	21
31	71	PAFZZ	PAFZZ	PAHZZ	PAFZZ	D	.010	5310-00-582-5965	WASHER, LOCK: DIODE MTG MS35338-44	96906		EA	2	256
31	71A	PAFZZ	PAFZZ		PAFZZ			5970-00-815-1295	INSULATION, SLEEVING M23053-5-106-0	81349	CZL	FT	V	
31	72	PAFZZ	PAFZZ	PAHZZ	PAFZZ	-	.040	5961-00-226-8697	DIODE JAN2N689	81349		EA	2	2
31	73	XBFZZ	XBFZZ	XBGZZ	XB---	-	-		HEAT SINK 72-2622 30554-72-2622	30554 36024		EA	4	4
31	74	PAFZZ	PAFZZ	PAGZZ	PAFZZ	D	.008	5310-00-063-7360	NUT AND WASHER: CAPACITOR MTG 69-561-2 511-061800-00	30554 78189		EA	2	8
31	75	PAFZZ	PAFZZ	PAGZZ	PAFZZ	D	.008	5305-00-984-4988	SCREW, MACHINE: CAPACITOR MTG MS35206-228	96906		EA	2	21
31	76	PAFZZ	PAFZZ	PAGZZ	PAFZZ	-	.050		CAPACITOR M39022-08-1021	81349		EA	2	2
31	77	PAFZZ	PAFZZ	PAGZZ	PAFZZ	D	.008	5310-00-063-7360	NUT AND WASHER: CAPACITOR MTG 69-561-2 511-061800-00	30554 78189		EA	1	8
31	78	PAFZZ	PAFZZ	PAGZZ	PAFZZ	D	.008	5305-00-984-4988	SCREW, MACHINE: CAPACITOR MTG MS35206-228	96906		EA	1	21
31	79	PAFZZ	PAFZZ	PAGZZ	PAFZZ	-	.050		CAPACITOR: C13 M39022-08-1025	81349		EA	1	2
31	80	PAFZZ	PAFZZ	PAGZZ	PAFZZ	D	.008	5310-00-063-7360	NUT AND WASHER: CAPACITOR MTG 69-561-2 511-061800-00	30554 78189	CLD,CLF	EA	1	8

(1) ILLUSTRATION		(2) SMR CODE				(3) REPL		(4) NATIONAL STOCK NUMBER	(5) DESCRIPTION REF NUMBER & MFR CODE	USABLE ON CODE	(6) U/M	(7) QTY INC IN UNIT	(8) USMC QTY PER EQUIP
a. FIG. NO.	b. ITEM NO.	a. ARMY	b. AIR FORCE	c. NAVY	d. USMC	a. SSI	b. FACTOR						
31	81	PAFZZ	PAFZZ	PAGZZ	PAFZZ	D	.008	5305-00-984-4988	SCREW, MACHINE: CAPACITOR MTG M535206-228 96906	CLD,CLF	EA	1	21
31	82	PAFZZ	PAFZZ	PAGZZ	PAFZZ	-	.050		CAPACITOR: C12 M39022-08-1025 81349	CLD,CLF	EA	1	2
31	83	PAFZZ	PAFZZ	PAGZZ	PAFZZ	-	.040	5905-00-767-2500	RESISTOR RLR42C242GM 81349		EA	1	1
31	84	PAFZZ	PAFZZ	PAGZZ	PAFZZ	-	.040	5905-00-431-7828	RESISTOR RUC55K1501FS 81349		EA	1	1
31	85	PAFZZ	PAFZZ	PAGZZ	PAFZZ	-	.040	5905-00-105-7767	RESISTOR RCR07G74JS 81349		EA	1	1
31	86	PAFZZ	PAFZZ	PAGZZ	PAFZZ	-	.040	5905-00-141-0717	RESISTOR RCR07G473JS 81349		EA	1	1
31	87	PAFZZ	PAFZZ	PAGZZ	PAFZZ	-	.050	5910-00-236-8767	CAPACITOR M39003-01-3100 81439		EA	1	1
31	88	PAFZZ	PAFZZ	PAGZZ	PAFZZ	-	.040	5905-00-141-0743	RESISTOR, FIXED RCR07G39JS 81349		EA	1	1
31	89	PAFZZ	PAFZZ	PAGZZ	PAFZZ	-	.040	5961-00-981-6392	RECTIFIER 69-543 30554 JAH1H3189 81349	CLD,CLE CLF,DGM	EA	5	5
31	89	PAFZZ	PAFZZ		PAFZZ				RECTIFIER JAH1H4002 81349	CZL	EA	5	5
31	90	PAFZZ	PAFZZ	PAGZZ	PAFZZ	-	.040	5905-00-432-0421	RESISTOR: R30 AND R33 RCR07G333JS 81349		EA	2	2
31	91	PAFZZ	PAFZZ	PAGZZ	PAFZZ	-	.040	5905-00-432-0421	RESISTOR: R11 RUC55K4991FS 81349		EA	1	1
31	92	PAFZZ	PAFZZ	PAHZZ	PAFZZ	-	.040	5961-00-950-6577	DIODE, ZENER JAH1H3826A 81349		EA	1	1
31	93	PAFZZ	PAFZZ	PAGZZ	PAFZZ	-	.040	5905-00-432-9153	RESISTOR: R6 RUC55K3242FS 81349		EA	1	1
31	94	PAFZZ	PAFZZ	PAGZZ	PAFZZ	-	.040	5905-00-432-0402	RESISTOR: R10 and R13 RUC55K2002FS 81349		EA	2	2
31	95	PAFZZ	PAFZZ	PAGZZ	PAFZZ	-	.050	5910-00-113-5286	CAPACITOR: C6 M39014-02-1356 81349 CK068X224M 81349		EA	1	1
31	96	PAFZZ	PAFZZ	PAGZZ	PAFZZ	-	.040	5905-00-252-1671	RESISTOR, FIXED RCR07G225JS 81349		EA	1	1
31	97	PAFZZ	PAFZZ	PAGZZ	PAFZZ	-	.050	5910-00-113-5445	CAPACITOR: C3 M39014-01-1340 81349 CX058X101M 81349		EA	1	1
31	98	PAFZZ	PAFZZ	PAGZZ	PAFZZ	-	.040	5961-00-949-1440	TRANSISTOR: Q3 JAN2N2905A 81349	CLD,CLF CZL	EA	1	1
31	98	PAFZZ	PAFZZ	PAHZZ	PAFZZ	-	.040	5961-00-949-1440	TRANSISTOR JAH2N2905A 81349	CLE,DGM	EA	1	1
31	99	PAFZZ	PAFZZ	PAGZZ	PAFZZ	-	.050	5962-00-453-7735	CIRCUIT BREAKER: 72-2624 30554 USR7723312 34335		EA	1	1
31	100	PAFZZ	PAFZZ	PAGZZ	PAFZZ	-	.040	5905-00-111-4850	RESISTOR RCR20G471JS 81349		EA	1	1

(1) ILLUST		(2) SMR CODE				(3)		(4) NATIONAL STOCK NUMBER	(5)		(6)	(7)	(8)	
a. FIG. NO.	b. ITEM NO.	a. ARMY	b. AIR FORCE	c. NAVY	d. USMC	a. SSI	b. REPL FACTOR		DESCRIPTION	USABLE ON CODE	U/M	QTY INC IN UNIT	USMC QTY PER EQUIP	
31	101	PAFZZ	PAFZZ	PAGZZ	PAFZZ	-	.040	5905-00-250-5986	RESISTOR: R7 AND R15 RNC55K4992FS	81349	EA	2	2	
31	102	PAFZZ	PAFZZ	PAHZZ	PAFZZ	-	.040	5961-00-490-0318	TRANSISTOR JAN2N4948	81349	EA	1	1	
31	103	PAFZZ	PAFZZ	PAGZZ	PAFZZ	-	.040	5961-00-951-8757	TRANSISTOR: Q5 JAN2N2222A	81349	CLD,CLF CZL	EA	1	1
31	103	PAFZZ	PAFZZ	PAHZZ	PAFZZ	-	.040	5961-00-951-8757	TRANSISTOR: Q5 AND Q6 JAN2N2222A	81349	CLE,DGH	EA	2	1
31	104	PAFZZ	PAFZZ	PAHZZ	PAFZZ	-	.040	5961-00-892-0919	DIODE, ZENER JAN1N3031R	81349	EA	1	1	
31	105	PAFZZ	PAFZZ	PAGZZ	PAFZZ	-	.050	5910-00-127-3082	CAPACITOR M39022/01-1581	81349	CLD,CLR CZL	EA	1	1
31	105	PAFZZ	PAFZZ	PAGZZ	PAFZZ	-	.050	5910-00-068-6334	CAPACITOR M39022-01-1038	81349	CLE,DGH	EA	1	1
31	106	PAFZZ	PAFZZ	PAGZZ	PAFZZ	-	.040	5905-00-785-6082	RESISTOR: R4 AND R5 RCR42GF751JS	81349	EA	2	2	
31	107	PAFZZ	PAFZZ	PAGZZ	PAFZZ	-	.040	5905-00-105-7764	RESISTOR, FIXED RCR07G222JS	81349	CLE,DGH	EA	1	2
31	108	PAFZZ	PAFZZ	PAGZZ	PAFZZ	-	.040	5905-00-141-1183	RESISTOR, FIXED RCR07G101JS	81349	CLE,DGH	EA	2	2
31	109	PAFZZ	PAFZZ	PAGZZ	PAFZZ	-	.040	5910-00-254-2790	CAPACITOR M39022/1-1541	81349	CLE,DGH	EA	1	2
31	110	PAFZZ	PAFZZ	PAHZZ	PAFZZ	-	.040	5961-00-058-5391	DIODE: CR7 AND CR8 JAN1N4247	81349	EA	2	2	
31	111	PAFZZ	PAFZZ	PAGZZ	PAFZZ	-	.040	5905-00-107-0656	RESISTOR, FIXED: R18 AND R19 RCR07G100JS	81349	EA	2	2	
31	112	PAFZZ	PAFZZ	PAGZZ	PAFZZ	-	.040	5905-00-113-4861	RESISTOR RCR07G390JS	81349	EA	1	1	
31	113	PAFZZ	PAFZZ	PAGZZ	PAFZZ	-	.040	5910-00-113-5475	CAPACITOR CSR13E106ML	81349	CLE,DGH	EA	1	1
31	114	PAFZZ	PAFZZ	PAHZZ	PAFZZ	-	.040	5961-00-826-9048	DIODE, ZENER JAN1N3020B	81349	CLE,DGH	EA	1	1
31	115	PAFZZ	PAFZZ	PAGZZ	PAFZZ	-	.040	5905-00-173-1119	RESISTOR RC42GF151J	81349	EA	1	1	
31	116	PAFZZ	PAFZZ	PAGZZ	PAFZZ	-	.050		CAPACITOR M39022-01-1142	81349	EA	1	1	
31	117	XBFZZ	XBFZZ	XBGZZ	XB---	-	-		TERMINAL, LUG 72-2623 1969-4-05	30554 71279	EA	11	11	
31	118	PAFZZ	PAFZZ	PAHZZ	PAFZZ	-	.040	5961-00-914-9740	DIODE: CR12, CR13, CR14, CR15, CR18, CR19, CR20, CR21, CR22, CR23 JAN1N4246	81349	EA	10	10	
31	119	PAFZZ	PAFZZ	PAGZZ	PAFZZ	-	.040	5905-00-121-9861	RESISTOR RCR32G102JS	81349	EA	1	1	
31	120	PAFZZ	PAFZZ	PAGZZ	PAFZZ	-	.040	5905-00-106-9346	RESISTOR RCR32G103JS	81349	CLE,DGH	EA	1	1

(1) ILLUSTRATION		(2) SNR CODE				(3) REPL		(4) NATIONAL STOCK NUMBER	(5) DESCRIPTION			(6) USABLE ON CODE	(7) QTY INC IN UNIT	(8) USMC QTY PER EQUIP
a. FIG. NO.	b. ITEM NO.	a. ARMY	b. AIR FORCE	c. NAVY	d. USMC	a. SSI	b. FACTOR		REF NUMBER & MFR CODE	DESCRIPTION	USABLE ON CODE			
31	121	PAFZZ	PAFZZ	PAGZZ	PAFZZ	-	.040	5905-00-172-4646	RESISTOR RLR32C183JM	81349	CLD,CLF DGH	EA	1	1
31	121	PAFZZ	PAFZZ	PAGZZ	PAFZZ	-	.040	5905-00-770-5290	RESISTOR RL325512J	81349	CLE,DGH	EA	1	1
31	122	PAFZZ	PAFZZ	PAGZZ	PAFZZ	-	.040	5905-00-106-1245	RESISTOR RCR32G272JS	81349		EA	1	1
31	123	PAFZZ	PAFZZ	PAGZZ	PAFZZ	-	.050	5910-00-007-2004	CAPACITOR: C9 AND C10 M39003-01-3088	81349	CLD,CLF CZL	EA	2	2
31	123	PAFZZ	PAFZZ	PAGZZ	PAFZZ	-	.050	5910-00-007-2004	CAPACITOR: C9 M39003-01-3088	81349	CLE,DGH	EA	1	2
31	124	PAFZZ	PAFZZ	PAGZZ	PAFZZ	-	.040	5905-00-481-8904	RESISTOR RLR42C512GM	81349		EA	1	1
31	125	PAFZZ	PAFZZ	PAGZZ	PAFZZ	-	.040	5905-00-006-9047	RESISTOR RLR32C103JM	81349		EA	1	1
31	126	PAFZZ	PAFZZ	PAGZZ	PAFZZ	-	.040	5905-00-141-1183	RESISTOR, FIXED RCR07G101JS	81349	CLD,CLF CZL	EA	1	1
31	127	PAFZZ	PAFZZ	PAGZZ	PAFZZ	-	.040	5950-00-141-1183	RESISTOR, FIXED RCR07G101JS	81349	CLE,DGH	EA	2	2
31	128	PAFZZ	PAFZZ	PAGZZ	PAFZZ	-	.050	5910-00-254-8164	CAPACITOR CSR13G684MC	81349	CLD,CLF CZL	EA	1	1
31	129	XBZZ	XBZZ	XBGZZ	XB---	-	-		RIVET, BLIND M24243-1D404	81349		EA	4	4
31	130	XAFZZ	XAFZZ	XBGZZ	XB---	-	-		BOARD: PC 72-2602 30554-72-2602	30554 36024	CLD,CLF CZL	EA	1	1
31	130	XAFZZ	XAFZZ	XBGZZ	XB---	-	-		BOARD: PC 72-2603	30554	CLE,DGH	EA	1	1
31	131	XBZZ	HFFBZ	XBGZZ	XB---	-	-		BRACKET MOUNTING 72-2610 30554-72-2610	30554 36024		EA	2	2
31	132	PAFZZ	PAFZZ	PAGZZ	PAFZZ	D	.008	5310-00-063-7415	NUT, WASHER: WIRING HARNESS MTG 69-561-1 511-041800-00	30554 78189		EA	4	10
31	133	PAFZZ	PAFZZ	PAGZZ	PAFZZ	D	.008	5305-00-889-2998	SCREW, MACHINE MS35206-216	96906		EA	4	16
31	134	HFFFZ	AFFFF	AGGGG	AFFZZ	-	-		WIRING HARNESS 72-2627 30554-72-2627	30554 36024		EA	1	1
31	135	PAFZZ	PAFZZ	PAGZZ	PAFZZ	D	.023	5935-00-813-4364	CONNECTOR MS3102R18-1S	96906		EA	1	1
31	136	PAFZZ	PAFZZ	PAGZZ	PAFZZ	D	.008	5975-00-727-5153	STRAP, CABLE MS3367-4-9	96906		EA	V	189
31	137	PAFZZ	PAFZZ	PAGZZ	PAFZZ	D	.080	6145-00-578-6602	WIRE, ELECTRICAL MS086-2-18-9	81349		FT	V	232

TM 5-6115-464-34P
 TO SSC2-3-445-4
 NAVFAC P-8-624-24P
 SL-4-07532-A

(1) ILLUST		(2) SMR CODE				(3)		(4) NATIONAL STOCK NUMBER	(5) DESCRIPTION USABLE ON CODE	(6) U/M	(7) QTY INC IN LIMIT	(8) USMC QTY PER EQUIP
a. FIG. NO.	b. ITEM NO.	a. ARMY	b. AIR FORCE	c. NAVY	d. USMC	a. SSI	b. REPL FACTOR					
31	138	PAFZZ	PAFZZ		PAFZZ			5970-00-954-1622	INSULATION, SLEEVING M23053/5-105-0 81349	CZL	FT	V
31	139	PAFZZ	PAFZZ	PAGZZ	PAFZZ	D	.050	5940-00-204-8966	TERMINAL, LUG MS25036-102 96906		EA	4 381
31		PAFZZ	PAFZZ	XBGZZ	XB---	-	-	5970-00-954-1622	INSULATION M23053/5-105-0 81349		FT	V
31		PAFZZ	PAFZZ	XBGZZ	XB---	-	-	6145-00-577-3420	WIRE QQW343TYPES 24AWG 81348		FT	V

143

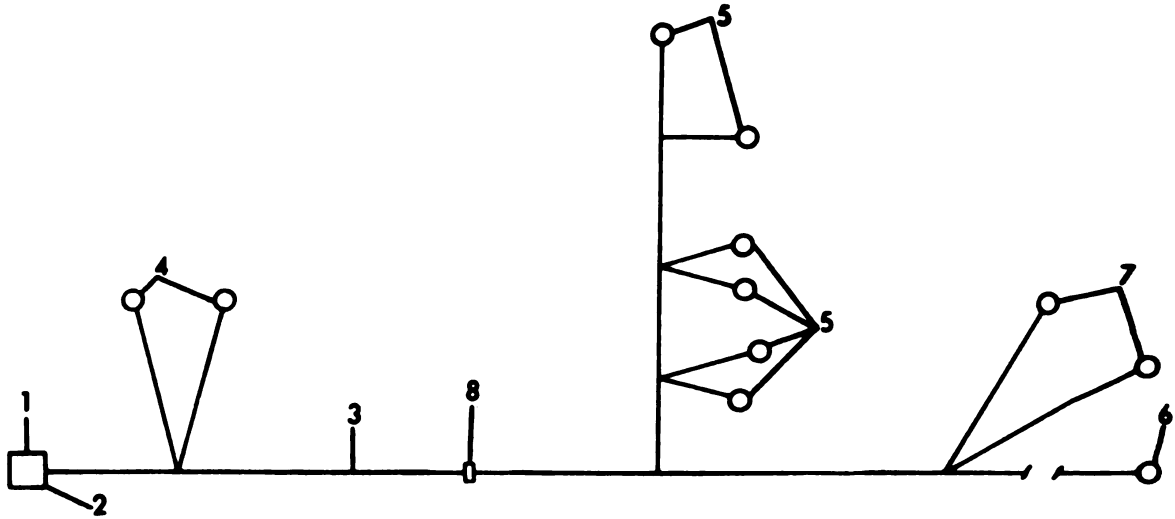

TS 6115-464-24P/32

Figure 32. Exciter Control Wiring Harness

(1) ILLUST		(2) SMR CODE				(3)		(4) NATIONAL STOCK NUMBER	(5) DESCRIPTION USABLE ON CODE	(6) U/M	(7) QTY INC IN UNIT	(8) USMC QTY PER EQUIP
a. FIG. NO.	b. ITEM NO.	a. ARMY	b. AIR FORCE	c. NAVY	d. USMC	a. SS1	b. REPL FACTOR					
32		HFFF	AFFZ	AGGG	AFZZ	-	-		WIRING HARNESS: EXCITER CONTROL 72-2288 30554 30554-72-2288 36024 MANUFACTURE FROM:	EA	1	1
32	1	PAFZZ	PAFZZ	XBGZZ	PAFZZ	D	.023	5935-00-814-9781	CONNECTOR, PLUG MS3106R22-14S 96906	EA	1	1
32	2	XBFZZ	PAFZZ	PAGZZ	PAFZZ	D	.008	5340-00-823-5322	PLUG, EHD SEAL MS25251-16 96906	EA	8	54
32	3	PAFZZ	PAFZZ	PAGZZ	PAFZZ	D	.080	6145-00-578-6605	WIRE, ELECTRICAL MS086-2-16-9 81349	FT	V	490
32	4	PAFZZ	PAFZZ	PAOZZ	PAFZZ	D	.050	5940-00-143-4774	TERMINAL, LUG MS25036-153 96906	EA	2	25
32	5	PAFZZ	PAFZZ	PAGZZ	PAFZZ	D	.050	5940-00-143-4780	TERMINAL, LUG MS25036-108 96906	EA	6	15
32	6	PAFZZ	PAFZZ	PAGZZ	PAFZZ	D	.050	5940-00-230-0515	TERMINAL, LUG MS25036-154 96906	EA	1	4
32	7	PAFZZ	PAFZZ	PAGZZ	PAFZZ	D	.050	5940-00-143-4793	TERMINAL, LUG MS25036-110 96906	EA	2	11
32	8	PAFZZ	PAFZZ	PAGZZ	PAFZZ	D	.008	5975-00-727-5153	STRAP, CABLE MS3367-4-9 96906	EA	V	189

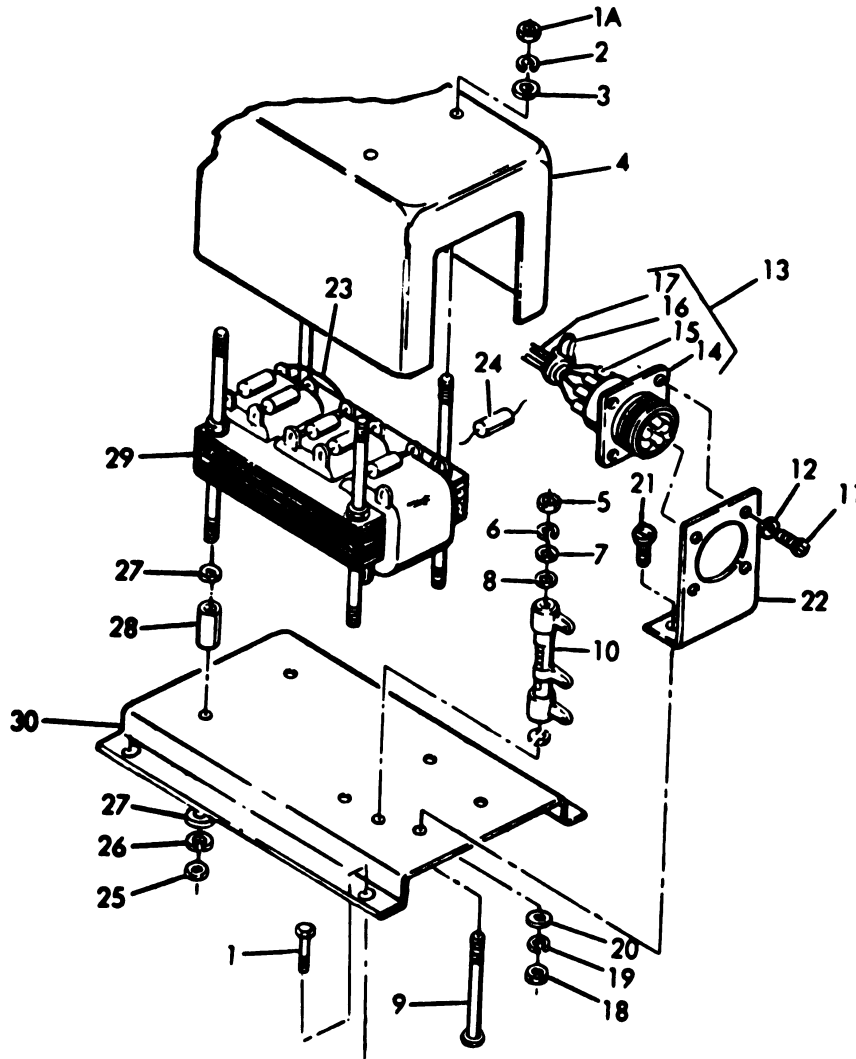

TS 6115-464-24P/33

Figure 33. Load Measuring Unit

(1) ILLUST		(2) SNR CODE				(3)		(4) NATIONAL STOCK NUMBER	(5) DESCRIPTION REF NUMBER & MFR CODE	USABLE ON CODE	(6) U/M	(7) QTY INC IN UNIT	(8) USMC QTY PER EQUIP
a. FIG. NO.	b. ITEM NO.	a. ARMY	b. AIR FORCE	c. NAVY	d. USMC	e. SSI	f. REPL FACTOR						
33	1	PAOZZ	PAFZZ	PAHZZ	PAFZZ	D	.008	5305-00-036-6977	SCREW ASSEMBLED WASHER: LOAD MEASURING UNIT MTG 69-662-33 30554 P15121-33 45722		EA	4	16
33		PAOFF	PAFFD	PAHHH	PAFFF	-	.700	6115-00-188-5333	LOAD MEASURING UNIT 69-705 30554		EA	1	1
33	1A	PAFZZ	PAFZZ	PAGZZ	PAFZZ	D	.008	5310-00-934-9747	NUT, PLAIN, HEXAGON: COVER MTG MS35649-262 96906		EA	4	36
33	2	PAFZZ	PAFZZ	PAGZZ	PAFZZ	D	.010	5310-00-045-4007	WASHER, LOCK: COVER MTG MS35338-41 96906		EA	4	22
33	3	PAFZZ	PAFZZ	PAGZZ	PAFZZ	D	.010	5310-00-082-1404	WASHER, FLAT: COVER MTG MS27183-6 96906		EA	4	14
33	4	XBFZZ	XBFZZ	XBHZZ	XB---	-	-		COVER 69-503 30554		EA	1	1
33	5	PAFZZ	PAFZZ	PAGZZ	PAFZZ	D	.008	5310-00-934-9757	NUT, PLAIN, HEXAGON: RESISTOR MTG MS35649-282 96906		EA	1	1
33	6	PAFZZ	PAFZZ	PAGZZ	PAFZZ	D	.010	5310-00-045-3299	WASHER, LOCK: RESISTOR MTG MS35338-42 96906		EA	1	9
33	7	PAFZZ	PAFZZ	PAGZZ	PAFZZ	D	.010	5310-00-765-3197	WASHER, FLAT: RESISTOR MTG MS27183-41 96906		EA	1	1
33	8	PAFZZ	PAFZZ	PAGZZ	PAFZZ	D	.010	5310-00-991-2949	WASHER, FLAT: RESISTOR MTG NAS549PB 80205		EA	2	2
33	9	PAFZZ	PAFZZ	PAGZZ	PAFZZ	D	.008	5305-00-069-5122	SCREW, MACHINE: RESISTOR MTG MS35265-55 96906		EA	1	1
33	10	PAFZZ	PAFZZ	PAGZZ	PAFZZ	-	.050	5906-00-642-5025	RESISTOR, ADJUSTABLE 69-505 30554 10A500 63743		EA	1	1
33	11	PAFZZ	PAFZZ	PAGZZ	PAFZZ	D	.008	5305-00-622-9475	SCREW, MACHINE: WIRING HARNESS MTG MS35265-41 96906		EA	4	4
33	12	PAFZZ	PAFZZ	PAGZZ	PAFZZ	D	.010	5310-00-045-3299	WASHER, LOCK: WIRING HARNESS MTG MS35338-42 96906		EA	4	9
33	13	MFFZZ	MFFZZ	AGGGG	AFZZZ	-	-		WIRING HARNESS 69-511 30554 MANUFACTURE FROM:		EA	1	1
33	14	PAFZZ	PAFZZ	PAGZZ	PAFZZ	D	.030	5935-00-367-7625	CONNECTOR: RECEPTACLE 69-502-2 30554		EA	1	1
33	15	XBFZZ	PAFZZ	XBGZZ	XB---	-	-		SLEEVING, INSULATION M23053/2-105-0 81349		FT	V	V
33	16	PAFZZ	PAFZZ	PAGZZ	PAFZZ	D	.008	5975-00-156-3253	STRAP, CABLE MS3367-2-9 96906		EA	V	1
33	17	PAFZZ	PAFZZ	XBGZZ	PAFZZ	D	.080	6145-00-643-0647	WIRE, ELECTRICAL M16878-2-20-9 81349		FT	V	0
33	18	PAFZZ	PAFZZ	PAGZZ	PAFZZ	D	.008	5310-00-934-9747	NUT, PLAIN, HEXAGON: HARNESS BRACKET MTG MS35649-262 96906		EA	2	36

TM 5-6115-464-24P
 TO 35C2-3-445-4
 NAVFAC P-8-624-24P
 SL-4-07523A

(1) ILLUST		(2) SMR CODE				(3)		(4) NATIONAL STOCK NUMBER	(5) DESCRIPTION USABLE ON CODE	(6) U/M	(7) QTY INC IN UNIT	(8) USMC QTY PER EQUIP
a. FIG. NO.	b. ITEM NO.	a. ARMY	b. AIR FORCE	c. NAVY	d. USMC	a. SSI	b. REPL FACTOR					
33	19	PAFZZ	PAFZZ	PAGZZ	PAFZZ	D	.010	5310-00-045-4007	WASHER, LOCK: HARNESS BRACKET MTG MS35338-41 96906	EA	2	22
33	20	PAFZZ	PAFZZ	PAGZZ	PAFZZ	D	.010	5310-00-082-1404	WASHER, FLAT: HARNESS BRACKET MTG MS27183-6 96906	EA	2	14
33	21	PAFZZ	PAFZZ	PAGZZ	PAFZZ	D	.008	5305-00-582-5807	SCREW, MACHINE: HARNESS BRACKET MTG MS35265-28 96906	EA	2	2
33	22	XBFZZ	XBFZZ	XBHZZ	XB---	-	-		BRACKET: WIRING HARNESS MTG 69-504 30554	EA	1	1
33	23	PAFZZ	PAFZZ	XBGZZ	PAFZZ	D	.080	6145-00-643-0647	WIRE, ELECTRIC M16878-2-20-9 81349	FT	V	9
33	24	PAFZZ	PAFZZ	PAGZZ	PAFZZ	-	.050	5961-00-998-6947	RECTIFIER 69-512 30554 1N4385 81349	EA	6	6
33	25	PAFZZ	PAFZZ	PAGZZ	PAFZZ	D	.008	5310-00-934-9747	NUT, PLAIN, HEXAGON: TRANSFORMER MTG MS35649-262 96906	EA	4	36
33	26	PAFZZ	PAFZZ	PAGZZ	PAFZZ	D	.010	5310-00-045-4007	WASHER, LOCK: TRANSFORMER MTG MS35338-41 96906	EA	4	22
33	27	PAFZZ	PAFZZ	PAGZZ	PAFZZ	D	.010	5310-00-082-1404	WASHER, FLAT: TRANSFORMER MTG MS27183-6 96906	EA	8	14
33	28	XBFZZ	PAFZZ	XBHZZ	XB---	-	-		TUBE, MOLDED MILP79FORMTH TYPEPB 81349	EA	4	4
33	29	PAFZZ	PAFZZ	PAHZZ	PAFZZ	D	.040	5950-00-327-9625	TRANSFORMER 69-508 30554	EA	1	1
33	30	XDFZZ	XBFZZ	XBGZZ	XB---	-	-		PLATE, MOUNTING 69-507 30554	EA	1	1
33		XBFZZ	XCFZZ	XCGZZ	XC---	-	-		PLATE, IDENTIFICATION 69-506 30554	EA	1	1

TM 5-6115-464-24P
TO 35C2-3-445-4
NAVFAC P-8-624-24P
SL-4-97532-A

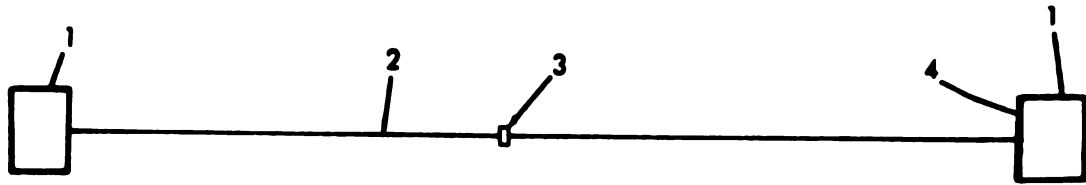

TS 6115-464-24P/34

Figure 34. Load Measuring Unit to Tactical Relay Assembly
Wiring Harness

(1) ILLUSTR		(2) SMR CODE				(3)		(4) NATIONAL STOCK NUMBER	(5) DESCRIPTION REF NUMBER & MFR CODE	USABLE ON CODE	(6) U/M	(7) QTY INC IN UNIT	(8) USMC QTY PER EQUIP
a. FIG. NO.	b. ITEM NO.	a. ARMY	b. AIR FORCE	c. NAVY	d. USMC	a. SSI	b. REPL FACTOR						
34		MFOOF	AFFBZ	AGGGG	AFFZZ	-	-		WIRING HARNESS: LOAD LEASURING UNIT TO TACTICAL RELAY 72-2234 30554 30554-72-2234 35024 MANUFACTURE FROM:		EA	1	1
34	1	PAFZZ	PAFZZ	PAGZZ	PAFZZ	D	.023	5935-00-725-8233	CONNECTOR, PLUG MS3106R20-29S 96906		EA	2	3
34	2	PAFZZ	PAFZZ	PAGZZ	PAFZZ	D	.080	6145-00-570-6609	WIRE, ELECTRICAL MS086/2-16-9 81349		FT	V	490
34	3	PAFZZ	PAFZZ	PAGZZ	PAFZZ	D	.008	5975-00-700-3531	STRAP, CADLE MS3367-5-9 96906		EA	V	232
34	4	XDFZZ	PAFZZ	PAGZZ	PAFZZ	D	.008	5340-00-023-5322	PLUG END SEAL MS25251-16 96906		EA	10	54

Generated on 2018-12-05 19:10 GMT / http://hdl.handle.net/2027/uva.x004815976
 Public Domain, Google-digitized / http://www.hathitrust.org/access_use#pd-google

TM 5-6115-464-24P
TO 35C2-3-445-4
NAVFAC P-8-624-24P
SL-4-07532-A

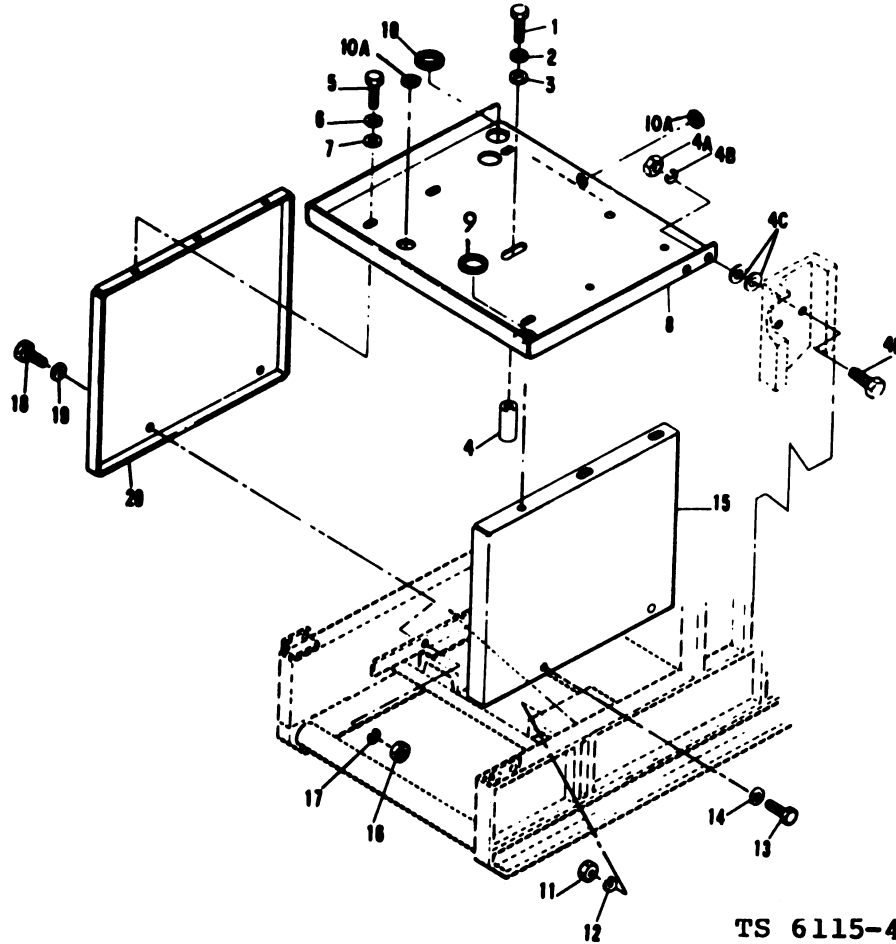

TS 6115-464-24P/35

Figure 35. Relay Tables

(1) ILLUST		(2) SMR CODE				(3)		(4) NATIONAL STOCK NUMBER	(5)		(6) U/M	(7) QTY INC IN UNIT	(8) USMC QTY PER EQUIP
a. FIG. NO.	b. ITEM NO.	a. ARMY	b. AIR FORCE	c. NAVY	d. USMC	a. SSI	b. REPL FACTOR		DESCRIPTION	USABLE ON CODE			
35	1	PAFZZ	PAFZZ	PAGZZ	PAFZZ	D	.008	5305-00-071-2239	SCREW, CAP, HEXAGON HEAD: TABLE TOP MTG MS90725-115	96906 CLD,CLE CLF,DGH	EA	1	1
35	2	PAFZZ	PAFZZ	PAGZZ	PAFZZ	D	.010	5310-00-584-5272	WASHER, LOCK: TABLE TOP MTG MS35338-48	96906 CLD,CLE CLF,DGH	EA	1	1
35	3	PAFZZ	PAFZZ	PAGZZ	PAFZZ	D	.010	5310-00-809-5997	WASHER, FLAT: TABLE TOP MTG MS27183-17	96906 CLD,CLE CLF,DGH	EA	1	21
35	4	XBFZZ	MFFBZ	XBGZZ	XB---	-	-		SPACER, TABLE: TOP 72-2009-1 30554-72-2099-1	30554 36024 CLD,CLE CLF,DGH	EA	1	1
35	4A	PAFZZ	PAFZZ		PAFZZ			5310-00-732-0550	NUT, PLAIN, HEXAGON: TABLE TOP MTG MS1967-8	96906 CZL	EA	2	
35	4B	PAFZZ	PAFZZ		PAFZZ			5310-00-637-9541	WASHER, LOCK: TABLE TOP MTG MS35338-46	96906 CZL	EA	2	
35	4C	PAFZZ	PAFZZ		PAFZZ			5310-00-080-6004	WASHER, FLAT: TABLE TOP MTG MS27183-14	96906 CZL	EA	4	
35	4D	PAFZZ	PAFZZ		PAFZZ			5305-00-269-3211	SCREW, CAP, HEXAGON HEAD TABLE TOP MTG MS90725-60	96906 CZL	EA	2	
35	5	PAFZZ	PAFZZ	PAGZZ	PAFZZ	D	.008	5306-00-225-8497	BOLT, MACHINE: TABLE TOP MTG MS90725-32	96906	EA	6	44
35	6	PAFZZ	PAFZZ	PAGZZ	PAFZZ	D	.010	5310-00-407-9566	WASHER, LOCK: TABLE TOP MTG MS35338-45	96906	EA	6	20
35	7	PAFZZ	PAFZZ	PAGZZ	PAFZZ	D	.010	5310-00-081-4219	WASHER, FLAT: TABLE TOP MTG MS27183-12	96906	EA	6	30
35	8	XBFZZ	XBFZZ	XBGZZ	XB---	-	-		RELAY TABLE, TOP 72-2041 30554-72-2041	30554 36024 EA	EA	1	1
35	9	PAFZZ	PAFZZ		PAFZZ			5325-00-582-3601	GROMMET MS35489-38	96906	EA	1	
35	9	MFFZZ	MFFZZ	MFFZZ	MFFZZ	D	.050		GROMMET, PLASTIC MANUFACTURE FROM:		EA	V	3
35		PAFZZ	PAFZZ	PAFZZ	PAFZZ	-	-	5325-00-027-0322	PLASTIC MS21266-3M (10.210 IN. REQUIRED)	96906	EA	V	
35	10	MFFZZ	MFFZZ	MFFZZ	MFFZZ	-	-		GROMMET, PLASTIC MANUFACTURE FROM:		EA	V	
35		PAFZZ	PAFZZ	PAFZZ	PAFZZ	-	-	5325-00-027-0322	PLASTIC MS21266-3M (9.420 IN. REQUIRED)	96906	EA	V	
35	10A	PAFZZ	PAFZZ		PAFZZ			5325-00-582-3601	GROMMET, RUBBER MS35489-38	96906 CZL,DGH	EA	2	
35	11	PAFZZ	PAFZZ	PAGZZ	PAFZZ	D	.003	5310-00-080-7744	NUT, PLAIN, HEXAGON: PANEL MTG MS1967-5	96906	EA	2	24
35	12	PAFZZ	PAFZZ	PAGZZ	PAFZZ	D	.010	5310-00-407-9566	WASHER, LOCK: PANEL MTG MS35338-45	96906	EA	2	26
35	13	PAFZZ	PAFZZ	PAGZZ	PAFZZ	D	.008	5305-00-225-8497	BOLT, MACHINE: PANEL MTG MS90725-32	96906	EA	2	44

TM 5-6115-464-24P
 TO 35C2-3-445-4
 NAVFAC P-8-624-24P
 SL-4-07532-A

(1) ILLUST		(2) SMR CODE				(3)		(4) NATIONAL STOCK NUMBER	(5) DESCRIPTION	USABLE ON CODE	(6) U/M	(7) QTY INC IN UNIT	(8) USMC QTY PER EQUIP
a.	b.	a.	b.	c.	d.	a.	b.	REF NUMBER & MFR CODE					
FIG. NO.	ITEM NO.	ARMY	AIR FORCE	NAVY	USMC	SSI	REPL FACTOR						
35	14	PAFZZ	PAFZZ	PAGZZ	PAFZZ	D	.010	5310-00-081-4219	WASHER, FLAT: PANEL MTG MS27183-12	96906	EA	2	30
35	15	XBFZZ	XBFZZ	XBZZZ	XB---	-	-		PANEL, RELAY 72-2040 30554-72-2040	30554 36024	EA	1	1
35	16	PAFZZ	PAFZZ	PAGZZ	PAFZZ	D	.008	5310-00-880-7744	NUT, PLAIN, HEXAGON: PANEL MTG MS51967-5	96906	EA	2	24
35	17	PAFZZ	PAFZZ	PAGZZ	PAFZZ	D	.010	5310-00-407-9566	WASHER, LOCK: PANEL MTG MS35338-45	96906	EA	2	26
35	18	PAFZZ	PAFZZ	PAGZZ	PAFZZ	D	.008	5306-00-225-8497	BOLT, MACHINE: PANEL MTG MS90725-32	96906	EA	2	44
35	19	PAFZZ	PAFZZ	PAGZZ	PAFZZ	D	.010	5310-00-081-4219	WASHER, FLAT: PANEL MTG MS27183-12	96906	EA	2	30
35	20	XBFZZ	XBFZZ	XBZZZ	XB---	-	-		PANEL, RELAY 72-2039 30554-72-2039	30554 36024	EA	1	1

TM 5-6115-464-24P
TO 35C2-3-445-4
NAVFAC P-8-624-24P
SL-4-07523A

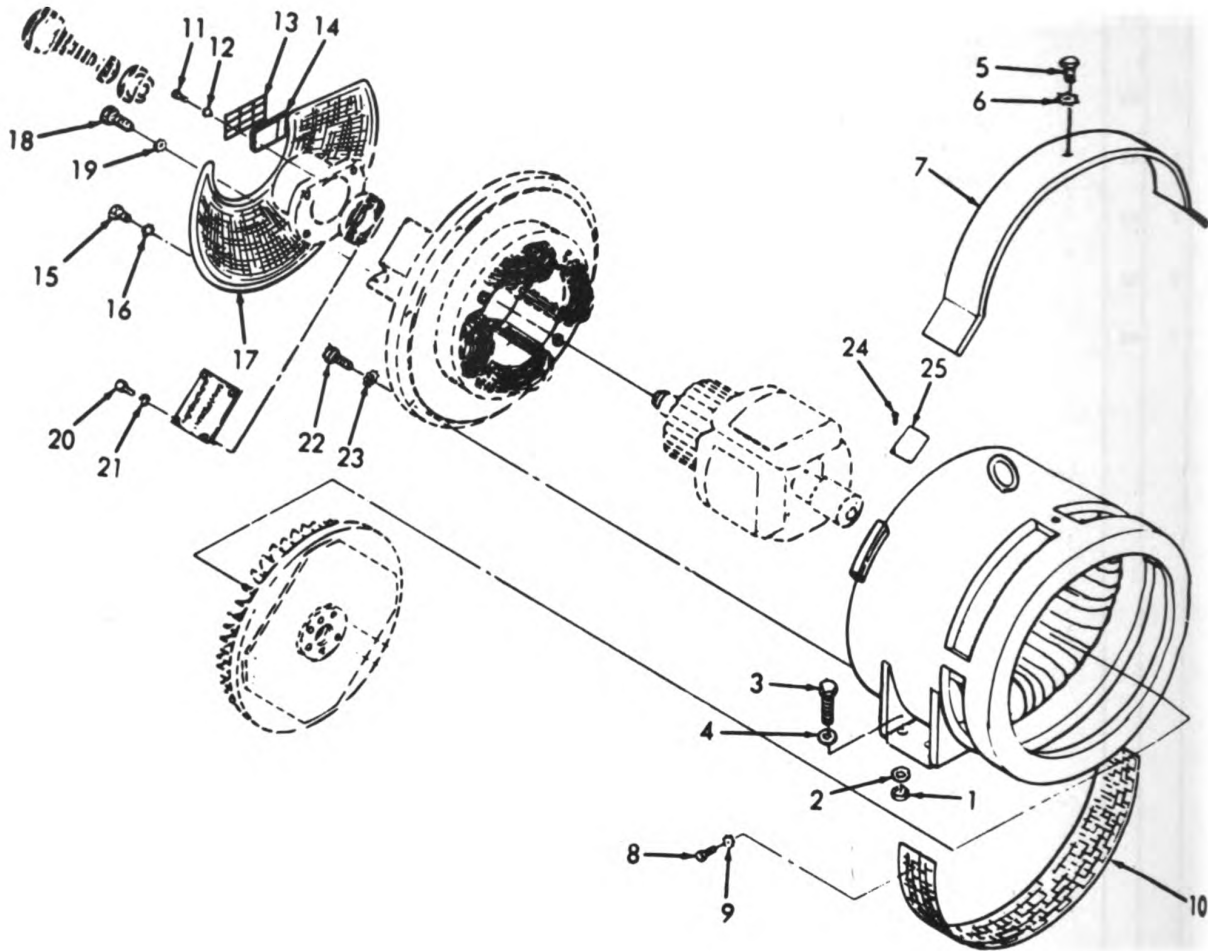

TS 6115-464-24P/36

Figure 36. Generator Assembly

(1) ILLUST		(2) SMR CODE				(3)		(4) NATIONAL STOCK NUMBER	(5) DESCRIPTION REF NUMBER & MFR CODE	USABLE ON CODE	(6)	(7)	(8)
a. FIG. NO.	b. ITEM NO.	a. ARMY	b. AIR FORCE	c. NAVY	d. USMC	a. SSI	b. FACTOR				U/M	QTY INC IN UNIT	USMC QTY PER EQUIP
									GROUP 14 - GENERATOR ASSEMBLY				
36	1	PAFZZ	PAFZZ	PAGZZ	PAFZZ	D	.008	5310-00-763-8921	NUT, PLAIN, HEXAGON: GENERATOR MTG MS51967-23 96906	EA	4	4	
36	2	PAFZZ	PAFZZ	PAGZZ	PAFZZ	D	.010	5310-00-407-9566	WASHER, LOCK: GENERATOR MTG MS35338-51 96906	EA	4	26	
36	3	PAFZZ	PAFZZ	PAGZZ	PAFZZ	D	.008	5306-00-225-8597	BOLT, MACHINE: GENERATOR MTG MS90725-188 96906	EA	4	44	
36	4	PAFZZ	PAFZZ	PAGZZ	PAFZZ	D	.010	5310-00-081-4219	WASHER, FLAT: GENERATOR MTG MS27183-23 96906	EA	4	30	
36		PBFFH	PBFDD	PDHND	PAFH	D	.175	6115-00-363-3930	GENERATOR ASSEMBLY 72-2400 30554 107D149G01 19899	CLD,CLF CZL	EA	1	1
36		PBFFH	PBFDD	PDHND	PAFHD	-	.175	6115-00-368-9199	GENERATOR ASSEMBLY 72-2450 30554 107D164G01 19899	CLE DGH	EA	1	1
36	5	PAFZZ	PAFZZ	PAGZZ	PAHZZ	D	.008	5305-00-068-0500	SCREW, CAP, HEXAGON HEAD: COVER MTG MS90725-3 96906	EA	3	179	
36	6	PAFZZ	PAFZZ	PAGZZ	PAHZZ	D	.010	5310-00-889-2528	WASHER, LOCK: COVER MTG MS35333-40 96906	EA	3	12	
36	7	XBFZZ	XBFZZ	XBHZZ	XB---	-	-		COVER, REAR DIFFERENTIAL 158B149F01 19099 72-2435 30554	EA	1	1	
36	8	PAFZZ	PAFZZ	PAGZZ	PAHZZ	D	.008	5305-00-068-0500	SCREW, CAP, HEXAGON HEAD: SCREEN MTG MS90725-3 96906	EA	2	179	
36	9	PAFZZ	PAFZZ	PAGZZ	PAHZZ	D	.010	5310-00-889-2528	WASHER, LOCK: SCREEN MTG MS35333-40 96906	EA	2	12	
36	10	XBFZZ	HFFZZ	XBHZZ	XB---	-	-		SCREEN, GUARD 158B149F01 19099 72-2457 30554	EA	1	1	
36	11	PAFZZ	PAFZZ	PAGZZ	PAHZZ	D	.008	5305-00-068-0500	SCREW, CAP, HEXAGON HEAD: SCREEN COVER MTG MS90725-3 96906	EA	1	179	
36	12	PAFZZ	PAFZZ	PAGZZ	PAHZZ	D	.010	5310-00-889-2528	WASHER, LOCK: SCREEN COVER MTG MS35333-40 96906	EA	2	12	
36	13	XBFZZ	HFFZZ	XBHXX	XB---	-	-		COVER, SCREEN 72-2448 30554 159B079F01 19899	EA	1	1	
36	14	PAFZZ	PAFZZ	XBHZZ	PAHAA	-	-		GASKET, DIOD COVER 72-2458 30554 179B078 19899	EA	1	1	
36	15	PAFZZ	PAFZZ	PAGZZ	PAHZZ	D	.008	5305-00-068-0500	SCREW, CAP, HEXAGON HEAD: GUARD MTG MS90725-3 96906	EA	4	179	
36	16	PAFZZ	PAFZZ	PAGZZ	PAHZZ	D	.010	5310-00-889-2528	WASHER, LOCK: GUARD MTG MS35333-40 96906	EA	4	12	
36	17	XBFZZ	XBFZZ	XBHZZ	XB---	-	-		GUARD, BRACKET 125C127F01 19899 72-2449 30554	EA	1	1	

TM 5-6115-464-24P
 TO 35C2-3-445-4
 NAVFAC P-8-624-24P
 SL-4-07523A

(1) ILLUST		(2) SMR CODE				(3)		(4) NATIONAL STOCK NUMBER	(5)		(6) USABLE ON CODE	(7) QTY INC IN UNIT	(8) USMC QTY PER EQUIP	
a. FIG. NO.	b. ITEM NO.	a. ARMY	b. AIR FORCE	c. NAVY	d. USMC	a. SSI	b. REPL FACTOR		REF NUMBER & MFR CODE	DESCRIPTION				
36	18	PAFZZ	PAFZZ	PAGZZ	PAHZZ	D	.008	5305-00-269-3211	MS90725-60	SCREW, CAP, HEXAGON HEAD: BEARING KIT MTG 96906	EA	4	10	
36	19	PAFZZ	PAFZZ	PAFZZ	PAIZZ	D	.010	5310-00-061-1258	MS35333-42	WASHER, LOCK: BEARING KIT MTG 96906	EA	4	18	
36	20	PAFZZ	PAFZZ	PAGZZ	PAHZZ	D	.000	5306-00-225-8500	MS90725-35	BOLT, MACHINE: BLOCK LEAD MTG 96906	EA	4	4	
36	21	PAFZZ	PAFZZ	PAGZZ	PAHZZ	D	.010	5310-00-061-1258	MS35333-42	WASHER, LOCK: LEAD BLOCK MTG 96906	EA	4	18	
36	22	PAFZZ	PAFZZ	PAGZZ	PAIZZ	D	.008	5305-00-269-3213	MS90725-62	SCREW, CAP, HEXAGON HEAD: BRACKET ASSEMBLY MTG 96906	EA	8	8	
36	23	PAFZZ	PAFZZ	PAGZZ	PAHZZ	D	.010	5310-00-061-1258	MS35333-42	WASHER, LOCK: BRACKET ASSEMBLY MTG 96906	EA	8	12	
36	24	PAFZZ	PAFZZ	PAGZZ	XB---	-	-	5305-00-253-5616	MS21318-22	SCREW, DRIVE 96906	EA	4	4	
36	25	XBFZZ	XBFZZ	XBHZZ	XC---	-	-		30554 36024	NAMEPLATE: GENERATOR 72-2459-1 30554-72-2459-1	CLD, CLF CZL	EA	1	1
36	25	XBFZZ	XBGZZ	XBHZZ	XC---	-	-		30554 36024	NAMEPLATE GENERATOR 72-2459-2 30554-72-2459-2	CLE, DGH	EA	1	1

TM 5-6115-464-24P
TO 35C2-3-445-4
NAVFAC P-8-624-24P
SL-4-07532-A

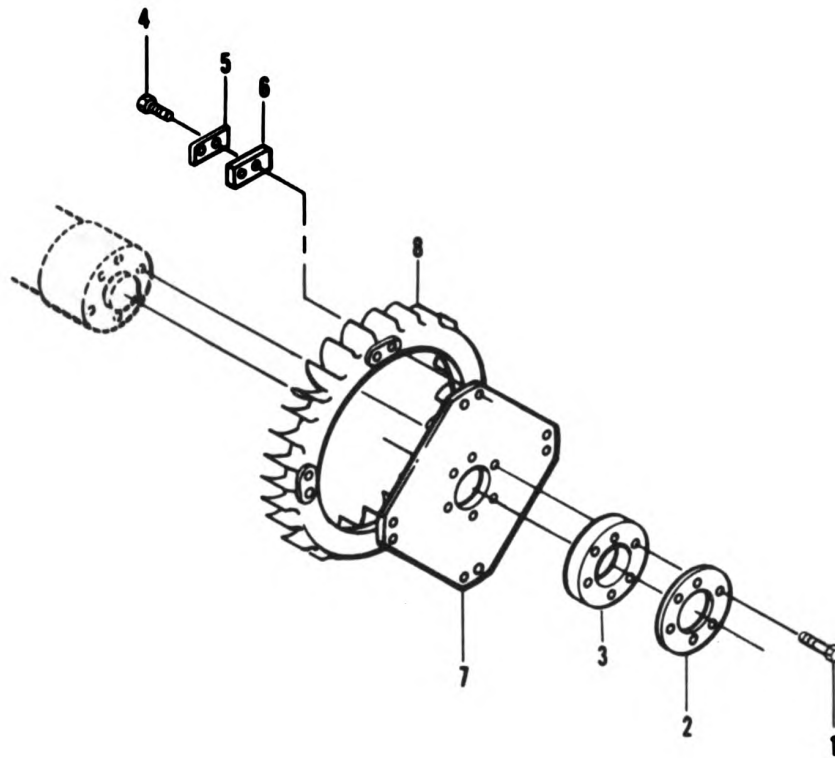

TS 6115-464-24P/37

Figure 37. Blower and Coupling Disc

(1) ILLUSTR		(2) SNR CODE				(3)		(4) NATIONAL STOCK NUMBER	(5) DESCRIPTION	USABLE ON CODE	(6) U/N	(7) QTY INC IN UNIT	(8) USMC QTY PER EQUIP
a. FIG. NO.	b. ITEM NO.	a. ARMY	b. AIR FORCE	c. NAVY	d. NRC	a. REPL	b. FACTOR	REF NUMBER & NFR CODE					
37		XBFZZ	AFFFF	ANWHD	ANWZZ	-	-		BLOWER, COUPLING: GENERATOR 125C213601 19899	EA	1	1	
37	1	PAFZZ	PAFZZ	PAGZZ	PAWZZ	D	.008	5305-00-042-6417	SCREW, CAP, HEXAGON HEAD: COUPLING DISK TO SHAFT MS90725-113 96906	EA	6	20	
37	2	XBFZZ	PAFZZ	XBNZZ	XB---	-	-		PLATE, LOCK: COUPLING DISK 158B243F01 19899 72-2454 3055A	EA	1	1	
37	3	XBFZZ	XBFZZ	XBNZZ	XB---	-	-		PLATE, PRESSURE: DISK COUPLING 158B147F01 19899 72-2453 3055A	EA	1	1	
37	4	PAFZZ	PAFZZ	PAGZZ	PAWZZ	D	.008	5305-00-724-5911	SCREW, CAP, HEXAGON HEAD: LOCK PLATE MS90725-163 96906	EA	2	2	
37	5	XBFZZ	HFFZZ	XBNZZ	XB---	-	-	5365-00-630-2441	PLATE, LOCK: BLOWER 143A832F01 19899 72-2456 3055A	EA	4	1	
37	6	XBFZZ	HFFZZ	XBNZZ	XB---	-	-		PLATE, PRESSURE 143A933F01 19899 72-2455 3055A	EA	4		
37	7	XBFZZ	XBFZZ	XBNZZ	XB---	-	-		DISK, COUPLING 125C124F01 19899 72-2452 3055A	EA	2	1	
37	8	PAFZZ	PBFZZ	XBNZZ	PAWZZ	D	.007	6115-00-602-5973	BLOWER FAH: GENERATOR 72-2445 3055A	EA	1	1	

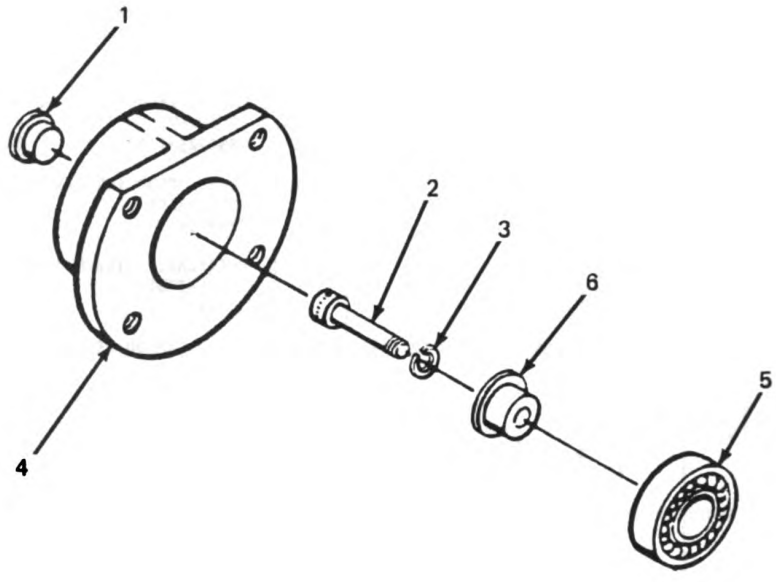
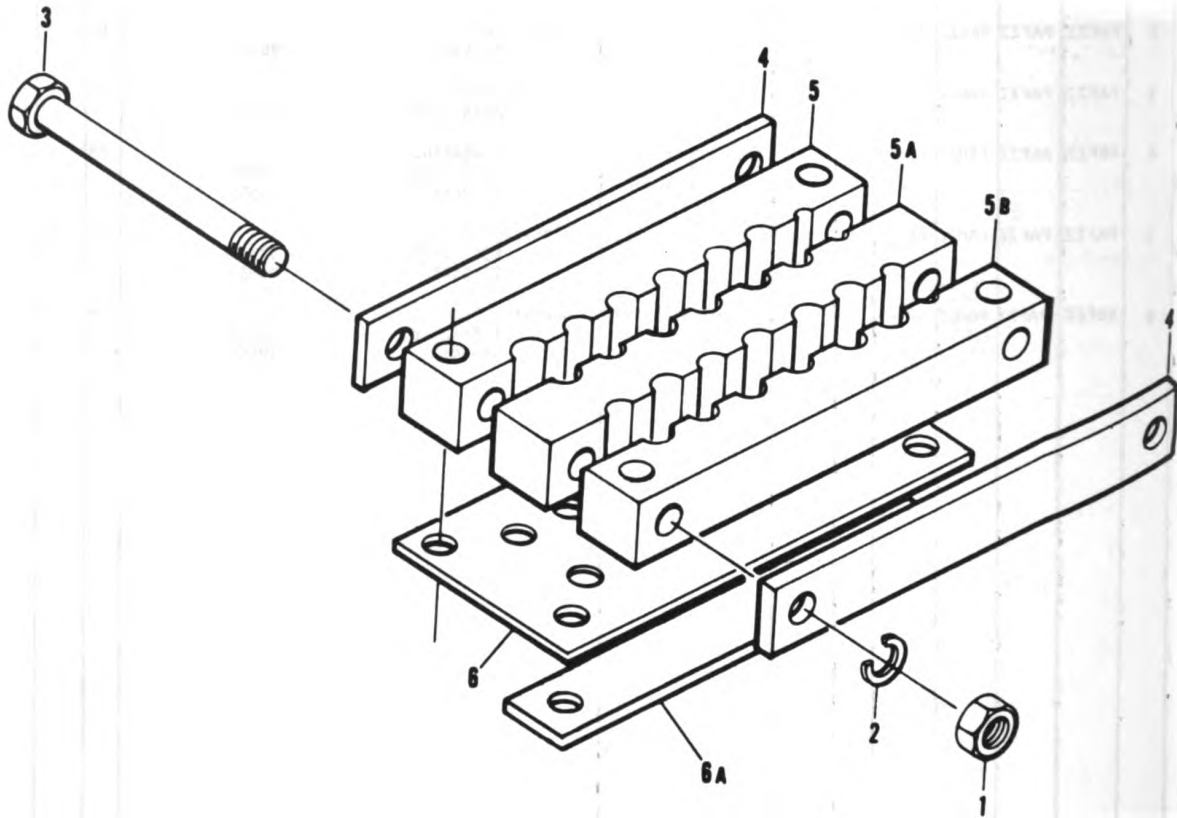

Figure 38. Bearing Assembly

(1) ILLUSTR		(2) SMR CODE				(3)		(4) NATIONAL STOCK NUMBER	(5) DESCRIPTION REF NUMBER & MFR CODE	USABLE ON CODE	(6) U/M	(7) QTY INC IN UNIT
a. FIG. NO.	b. ITEM NO.	a. ARMY	b. AIR FORCE	c. NAVY	d. USMC	a. SSI	b. REPL FACTOR					
38		XBFZZ	AFFZZ	AHZZZ	AHZZZ	-	-		BEARING ASSEMBLY, SHAFT: GENERATOR 125C209601 19899		EA	1
38	1	PAFZZ	PAFZZ	XBGZZ	XB---	-	-	5340-00-616-6170	PLUG, CAP 10 72-2443 95760 30554		EA	1
38	2	PAFZZ	PAFZZ	PAGZZ	PAHZZ	D	.008	5305-00-983-7462	SCREW, CAP MS16997-143 96906		EA	1
38	3	PAFZZ	PAFZZ	XBGZZ	PAHZZ	D	.010	5310-00-628-3888	WASHER, LOCK MS35333-44 96906		EA	1
38	4	XBFZZ	PAFZZ	XBHZZ	XB---	-	-	3130-00-618-2260	HOUSING, BEARING 125C131F01 72-2411 19099 30554		EA	1
38	5	PAFZZ	PAFZZ	PAHZZ	PAHZZ	-	.040	3110-00-141-999A	BEARING, BALL 6307-2-RS 72-2442 32377 30554		EA	1
38	6	XBFZZ	PAFZZ	XBHZZ	XB---	-	-	3120-00-625-8472	ADAPTER, BEARING 1588124F01 72-2413 19099 30554		EA	1

TM 5-6115-464-24P
TO 35C2-3-445-4
NAVFAC P-8-624-24P
SL-4-07532-A



TS 6115-464-24P/39

Figure 39. Lead Block Assembly

(1) ILLUSTR		(2) SHR CODE				(3)		(4) NATIONAL STOCK NUMBER	(5) DESCRIPTION			(6)	(7)	(8)
a.	b.	a.	b.	c.	d.	a.	b.	REF NUMBER & MFR CODE	USABLE ON CODE	U/M	QTY INC IN UNIT	USMC QTY PER EQUIP		
FIG. NO.	ITEM NO.	ARMY	AIR FORCE	NAVY	USMC	SS	REPL FACTOR							
39	1	PAFZZ	PAFZZ	PAGZZ	PAHZZ	D	.008	5310-00-761-6882	NUT, HEXAGON MS51967-2	96906	CLD,CLE CLR,DGH	EA	2	109
39	2	PAFZZ	PAFZZ	PAGZZ	PAHZZ	D	.010	5310-00-550-1130	WASHER, LOCK: PRESSURE PLATE MS35333-40	96906	CLD,CLE CLF,DGH	EA	2	
39	3	PAFZZ	PAFZZ	PAGZZ	PAHZZ	D	.000	5305-00-071-2229	SCREW, CAP MS90725-22	96906	CLD,CLE CLF,DGH	EA	2	2
39	4	XBFZZ	HFFZZ	XBHZZ	XB---	-	-		PLATE, PRESSURE 158B161F01 72-2447	19099 30554	CLD,CLE CLF,DGH	EA	2	2
39	5	XBFZZ	PAFZZ	XBHZZ	XB---	-	-		BLOCK, LEAD, REAR 72-2472-1	30554	CLD,CLE CLF,DGH	EA	1	1
39	5A	XBFZZ	PAFZZ	XBHZZ	XB---	-	-		BLOCK, LEAD, CENTER 72-2471-1	30554	CLD,CLE CLF,DGH	EA	1	
39	5B	XBFZZ	PAFZZ	XBHZZ	XB---	-	-		BLOCK, LEAD, FRONT 72-2470-1	30554	CLD,CLE CLF,DGH	EA	1	
39	6	PAFZZ	HFFZZ	PAHZZ	PAHZZ	-	.040	5330-01-017-5616	GASKET 158B468F01 72-2446-1	19099 30554	CLD,CLE CLF,DGH	EA	1	1
39	6A	PAFZZ	PAFZZ		PAHZZ	-		5330-01-102-0619	GASKET 72-2436-2	30554	DGH	EA	1	

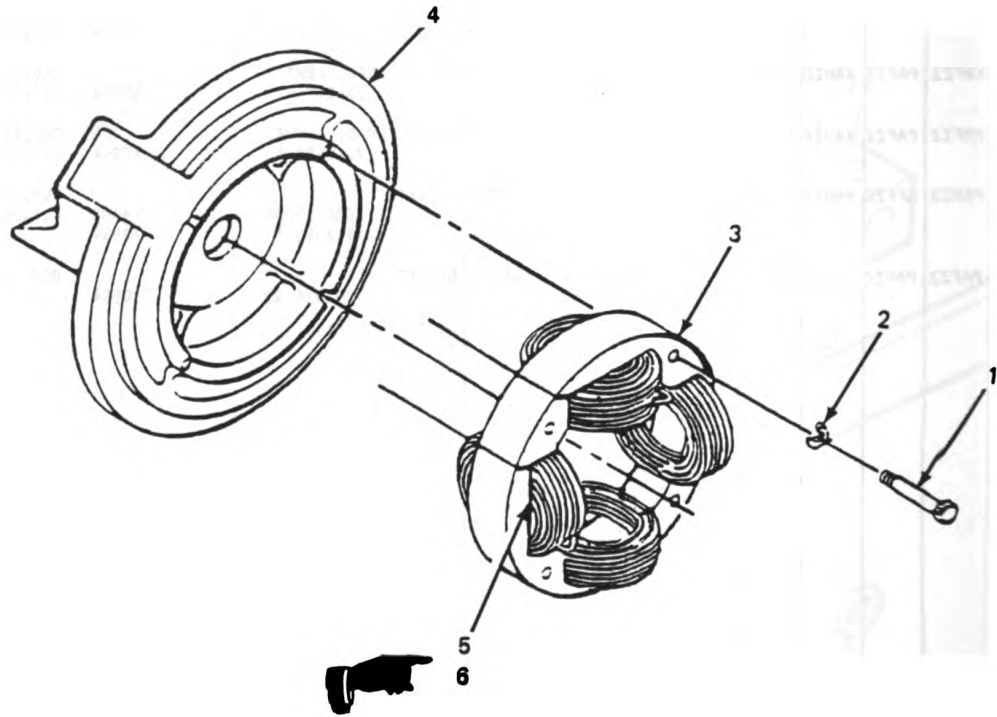

Figure 40. Bracket assembly

(1) ILLUSTR		(2) SMR CODE				(3)		(4) NATIONAL STOCK NUMBER	(5) DESCRIPTION	USABLE ON CODE	(6) U/M	(7) QTY INC IN UNIT	(8) USMC QTY PER EQUIP
a.	b.	a.	b.	c.	d.	a.	b.	REF NUMBER & MFR CODE					
FIG. NO.	ITEM NO.	ARMY	AIR FORCE	NAVY	USMC	REPL SSI	FACTOR						
40		XBFZZ	AFDD	XBHZZ	AHHZZ	-	-		BRACKET ASSEMBLY 125C204G01	19899	EA	1	1
40	1	PAFZZ	PAFZZ	PAGZZ	PAHZZ	D	.008	5306-00-225-8505	SCREW, CAP MS90725-41	96906	EA	4	4
40	2	PAFZZ	PAFZZ	PAGZZ	PAHZZ	D	.010	5310-00-089-2527	WASHER, LOCK MS35333-41	96906	EA	4	10
40	3	PBFZZ	PBFZZ	PBFZZ	PBIZZ	-	.050	6115-00-370-2738	EXCITER, STATOR 125C041G01 72-2430	19899 30554	EA	1	1
40	4	XBFZZ	PBFZZ	XBHZZ	XD---	-	-	6115-00-602-5972	END BELL 107D151F01 72-2469	19899 30554	EA	1	1
40		PAFZZ						6115-01-237-3654	KIT, WEDGES, COIL BOBBIN 85-2000	30554	EA	1	1
40	5	PAHZZ							. SF/DUROID D-2310-.060 85-2000-1	04394 30554	RL	1	1
40	6	PAHZZ							. ADHESIVE, DEPEND 00206 85-2000-2	05972 30554	EA	1	1

TM 5-8115-484-24P
TO 35C2-3-445-4
NAVFAC P-8-624-24P
SL-4-07532-A

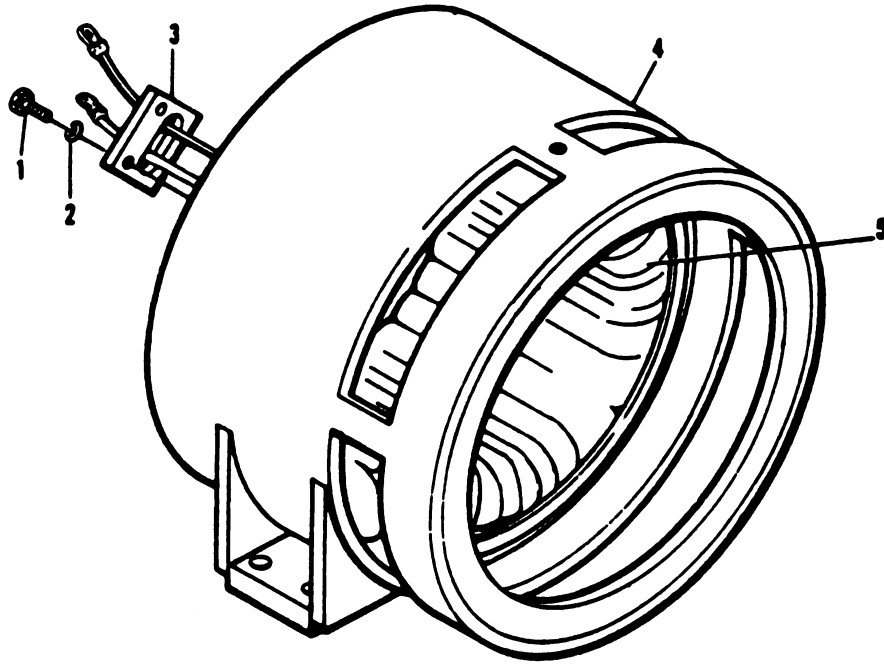
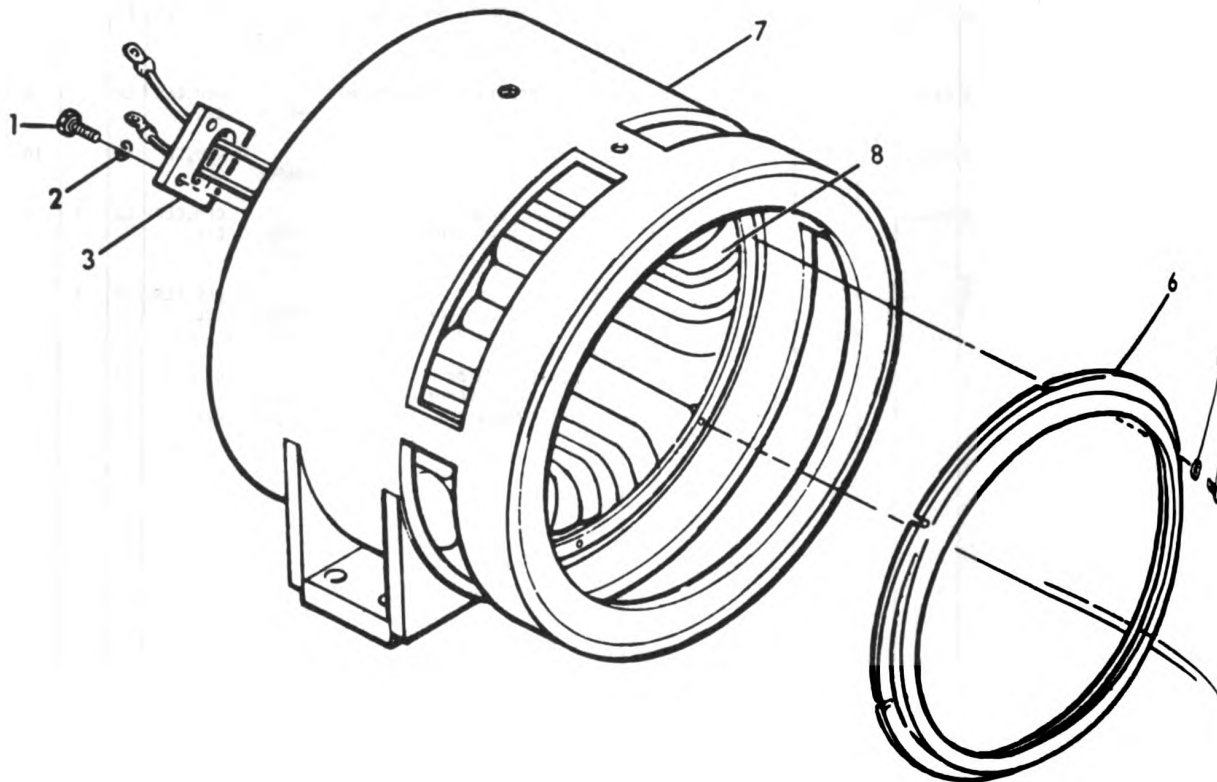

Figure 41. 50/60 Hz Stator Assembly

(1) ILLUSTRATION		(2) SHR CODE				(3) REPL		(4) NATIONAL STOCK NUMBER	(5) DESCRIPTION		USABLE ON CODE	(6) U/M	(7) QTY IN UNIT	(8) USMC QTY PER EQUIP
FIG. NO.	ITEM NO.	a. ARMY	b. AIR FORCE	c. NAVY	d. USMC	e. SSI	b. FACTOR		REF NUMBER & MFR CODE					
41		PBFHH	PBFDD	PBHHD	PBIHHI	-	.700	6115-00-370-2741	STATOR ASSEMBLY, 50/60 Hz 72-2491 158B148G01	30554 19899 CZL	EA	1	1	
41	1	PAFZZ	PAFZZ	PAGZZ	PAHZZ	D	.008	5306-00-225-8499	BOLT, MACHINE: BUSHING MTG MS90725-34	96906 CZL	EA	2	2	
41	2	PAFZZ	PAFZZ	PAGZZ	PAHZZ	D	.010	5310-00-889-2527	WASHER, LOCK MS45904-72	96906 CZL	EA	2	10	
41	3	XBFZZ	MFFZZ	XBHZZ	XB---	-	-		BUSHING, LEAD 158B166F01 72-2412	19899 30554 CZL	EA	1	1	
41	4	XBFZZ	XADDD	XAHZZ	XA---	-	-		STATOR 125C096G01 72-2417	19899 30554 CZL	EA	1	1	
41	5	XAFZZ	MDDZZ	XAHZZ	XA---	-	-		WINDING, STATOR 122F420G01 72-2415-2	19899 30554 CZL	EA	1	1	

TM 5-6115-464-24P
TO 35C2-3-445-4
NAVFAC P-8-624-24P
SL-4-07532-A



TS 6115-464-24P/41

Figure 42. 400 Hz Stator Assembly

(1) ILLUST		(2) SMR CODE				(3)		(4) NATIONAL STOCK NUMBER	(5) DESCRIPTION	USABLE ON CODE	(6) U/N	(7) QTY INC IN UNIT	(8) USMC QTY PER EQUIP	
a. FIG. NO.	b. ITEM NO.	a. ARMY	b. AIR FORCE	c. NAVY	d. USMC	a. SSI	b. REPL FACTOR							
42		PBFH	PBFDD	PBHND	PBHMH	-	-	6115-00-370-2747	STATOR ASSEMBLY, 400 Hz 158B210G01 72-2490	19899 30554	CLE,DGH	EA	1	
42	1	PAFZZ	PAFZZ	PAGZZ	PAHZZ	-	-	5306-00-225-8499	BOLT, MACHINE: BUSHING MTG MS90725-34	96906	CLE,DGH	EA	2	
42	2	PAFZZ	PAFZZ	PAGZZ	PAHZZ	-	-	5310-00-089-2527	WASHER, LOCK MS45904-72	96906	CLE,DGH	EA	2	
42	3	XBFZZ	MFFZZ	XBHZZ	XB---	-	-		BUSHING, LEAD 158B166F01 72-2412	19899 30554	CLE,DGH	EA	1	
42	4	PAFZZ	PAFZZ	PAGZZ	PAHZZ	-	-	5305-00-068-0500	SCREW, CAP MS90725-3	96906	CLE,DGH	EA	6	
42	5	PAFZZ	PAFZZ	PAGZZ	PAHZZ	-	-	5310-00-550-1130	WASHER, LOCK MS35333-40	96906	CLE,DGH	EA	6	
42	6	XBFZZ	XAFZZ	XBHZZ	XB---	-	-		BAFFLE 158B199F01 72-2464	19899 30554	CLE,DGH	EA	1	
42	7	XAFZZ	XADBZ	XAHZZ	XA---	-	-		STATOR 125C158G01 72-2467	19899 30554	CLE,DGH	EA	1	
42	8	XAFZZ	MDDZZ	XAHZZ	XA---	-	-		STATOR WINDING 125F427G01	19899	CLE,DGH	EA	1	

TM 5-6115-464-24P
TO 35C2-3-445-4
NAVFAC P-8-624-24P
SL-4-07532-A

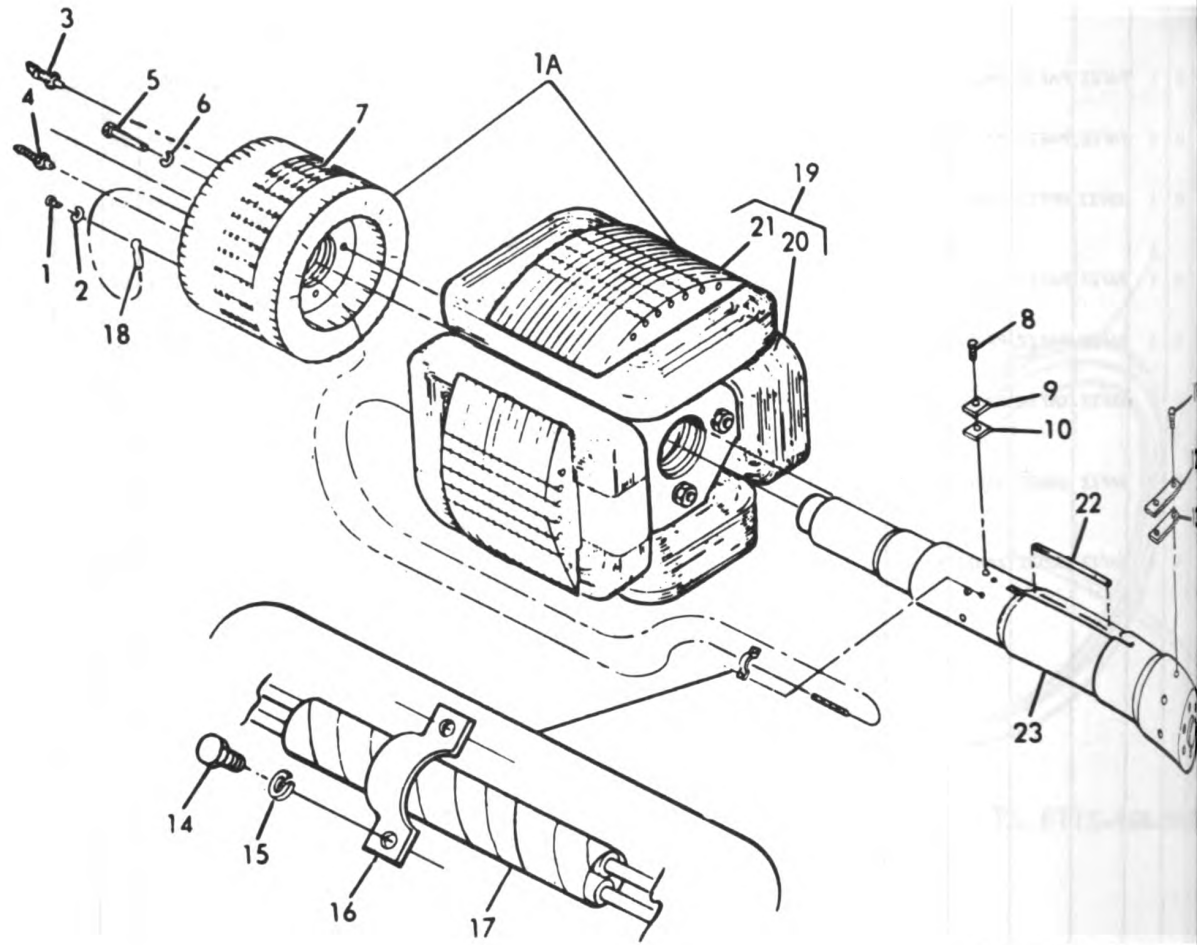

TS 6115-464-24P/43

Figure 43. 50/60 Hz Rotor Assembly

ITEM	(2) SMR CODE				(3)		(4) NATIONAL STOCK NUMBER	(5) DESCRIPTION REF NUMBER & MFR CODE	(6) USABLE ON CODE U/M	(7) QTY INC IN UNITS		
	a. ARMY	b. AIR FORCE	c. NAVY	d. USMC	a. \$\$1	b. REPL FACTOR						
1A	PAFDD	PBFSS	PBHHS	PBHHS	-	.100	6115-00-370-2809	ROTOR ASSEMBLY: 50/60 HZ 125C129G01 72-2401	19899 30554	CLD.CLF CZL	EA	1
1	XAFZZ	XAFFD	XBHHD	XA--	-	-		ROTOR ASSEMBLY 125C128G01	19899	CLD.CLF CZL	EA	1
1	PAFZZ	PAFZZ	PAGZZ	PAHZZ	D	.008	5303-00-068-0498	SCREW, MACHINE MS90725-1	96906	CLD.CLF CZL	EA	2
2	PAFZZ	PAFZZ	PAGZZ	PAFZZ	D	.010	5310-00-550-1130	WASHER, LOCK: TERMINAL LUG MS35333-40	96906	CLD.CLF CZL	EA	2
3	PAFZZ	PAFZZ	PAHZZ	PAHZZ	-	.040	5961-00-892-0888	DIODE JAN1N1190	81349	CLD.CLF CLE. CZL.DGH	EA	3
4	PAFZZ	PAFZZ	PAHZZ	PAHZZ	-	.040	5961-00-901-2290	DIODE JAN1N1190R	81349	CLD.CLF CLE.CZL DGH	EA	3
5	PAFZZ	PAFZZ	PAGZZ	PAHZZ	D	.008	5305-00-071-2237	SCREW, MACHINE MS90725-14	96906	CLD.CLF CZL	EA	4
6	PAFZZ	PAFZZ	PAGZZ	PAHZZ	D	.010	5310-00-530-1130	WASHER, LOCK MS35333-40	96906	CLD.CLF CZL	EA	4
7	PBFZZ	PBDDL	XAHZZ	PBHZZ	-	.100	6115-01-248-5316	ROTOR, EXCITER 125C047G01 72-2403	19899 30554	CLD.CLF CZL	EA	1
8	PAHZZ	PAFZZ	PAGZZ	PAHZZ	D	.008	5305-00-269-3211	SCREW, CAP, HEXAGON HEAD: WEIGHT MTG MS90725-60	96906	CLD.CLF CZL	EA	6
9	XBHZZ	XADZZ	XAGZZ	XA---	-	-		WEIGHT: BALANCE, FRONT 158B142F03 72-240701	19899 30554	CLD.CLF CZL	EA	V
10	XBHZZ	XADZZ	XAHZZ	XA---	-	-		WEIGHT: BALANCE, FRONT 158B142F04 72-2407-2	19899 30554	CLD.CLF CZL	EA	V
11	PAHZZ	PAFZZ	PAGZZ	PAHZZ	D	.008	5305-00-269-3214	SCREW, CAP MS90725-64	96906	CLD.CLF CZL	EA	6
12	XBHZZ	XADZZ	XAHZZ	XA---	-	-		WEIGHT: BALANCE, REAR 158B142F01 72-2406-1	19899 30554	CLD.CLF CZL	EA	V
13	XBHZZ	KADZZ	XAHZZ	XA---	-	-		WEIGHT: BALANCE, REAR 158B14F02 72-2406-2	19899 30554	CLD.CLF CZL	EA	V
14	PAHZZ	PAFZZ	PAGZZ	PAHZZ	D	.008	5305-00-068-0498	SCREW, MACHINE: CLAMP MTG MS90725-1	96906	CLD.CLC CZL	EA	2
15	PAHZZ	PAFZZ	PAGZZ	PAHZZ	D	.010	5310-00-550-1130	WASHER, LOCK: CLAMP MTG MS35333-40	96906	CLD.CLF CZL	EA	2
16	PAHZZ	PAFZZ	PAGZZ	PAHZZ	D	.008	5340-00-616-5652	CLAMP, LEAD 143A930F01 72-2441	19899 30554	CLD.CLF CZL	EA	1
17	XBHZZ	XBHZZ	XBHZZ	XB	-	-	5970-00-543-1154	TAPE MILY1140CLASSC FORM	81349	CLD.CLF	FT	V
17	XBHZZ	XBHZZ	XBHZZ	XB	-	-		INSULATION, SLEEVING MIL I 0 0 3 1 9 0 / 2 CL 1 3 0 TYBCATB	81349	CZL	FT	V

TM 5-6115-464-24P
 TO 35C2-3-445-4
 NAVFAC P-8-824-24P
 SL-4-07532-A

(1) ILLUST		(2) SMR CODE				(3)		(4) NATIONAL STOCK NUMBER	(5) DESCRIPTION REF NUMBER & MFR CODE	USABLE OR CODE	(6) U/M	(7) QTY INC IN PR	(8) QTY PR
a. FIG. NO.	b. ITEM NO.	a. ARMY	b. AIR FORCE	c. NAVY	d. USMC	a. SS1	b. FACTOR						
43	18	XBHZZ	PAFZZ	PAGZZ	XB---	-	-	5940-00-143-4777	LUG, TERMINAL MS25036-157	96906 CLD, CLF	EA	1	
43	19	XAHZZ	XADDD	XAHHD	XA---	-	-		ROTOR 1588140G01	19899 CLD, CLF CZL	EA	1	
43	20	XAHZZ	HDDZZ	XAHZZ	XB---	-	-		WINDING, ROTOR 122F421G01 72-2431	19899 CLD, CLF CZL 30554	EA	1	
43	21	XAHZZ	XADZZ	XAHZZ	XZ---	-	-		CORE, ROTOR 125C116G01	19899 CLD, CLF CZL	EA	1	
43	22	XBFZZ	XBDZZ	XBHZZ	XB---	-	-		KEY 143A929F04 72-2468-2	19899 CLD, CLF CZL 30554	EA	1	
43	23	XAFZZ	XADDD	CAHZZ	XA---	-	-		SHAFT 125C078F01 72-2468	19899 CLD, CLF CZL 30554	EA	1	

TM 5-6115-464-24P
TO 35C2-3-445-4
NAVFAC P-8-624-24P
SL-4-07532-A

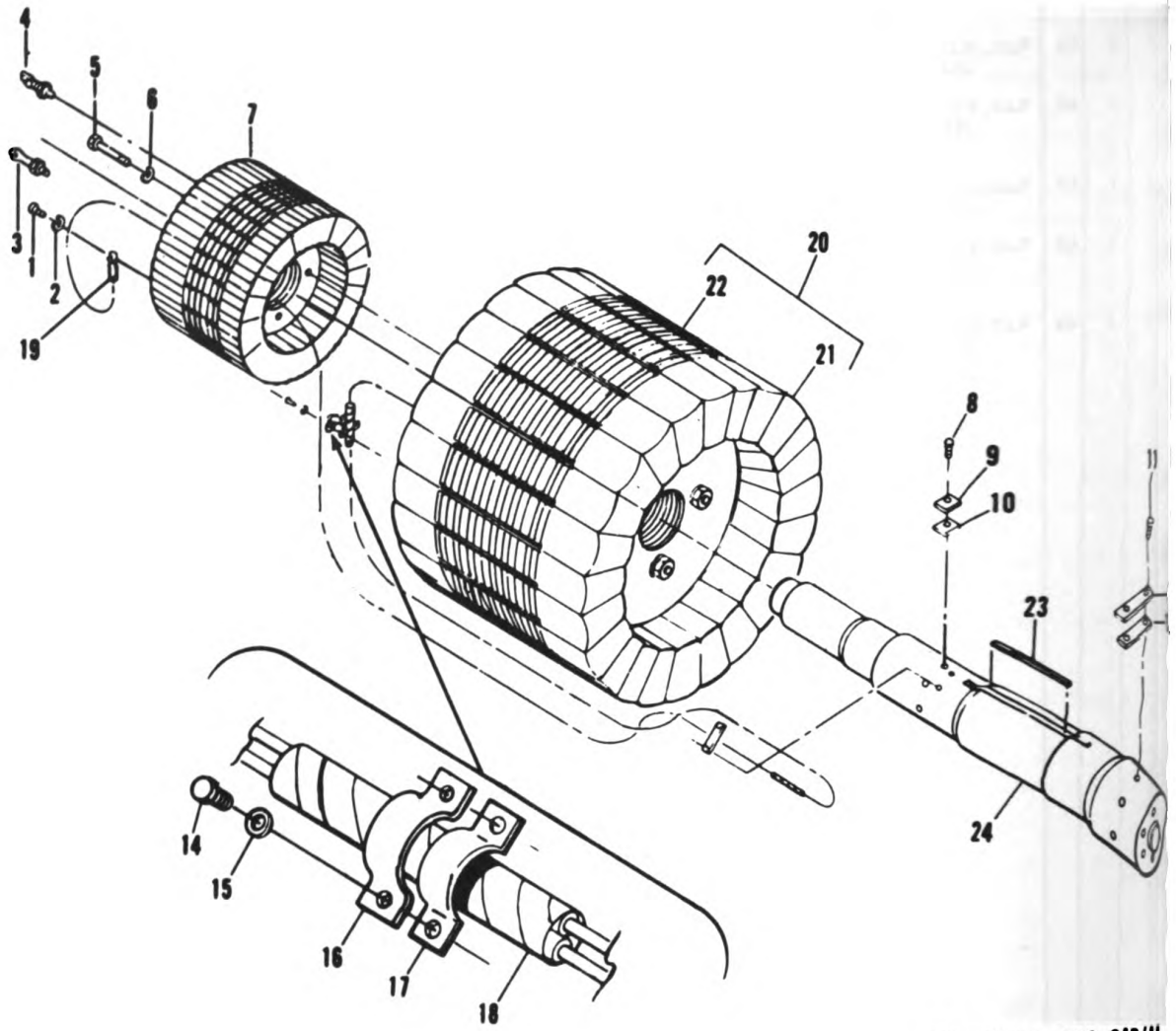

TS 6115-464-24P/44

Figure 44. 400 Hz Rotor Assembly

ACTION	(2) SMR CODE				(3)		(4) NATIONAL STOCK NUMBER	(5) DESCRIPTION REF NUMBER & MFR CODE	USABLE ON CODE	(6) U/M	(7) QTY IN UNITS	(8) USMC QTY PER EQUIP
	a. ARMY	b. AIR FORCE	c. NAVY	d. USMC	a. SS1	b. REPL FACTOR						
	PBFHH	PBFDD	PABHD	PBHHD	-	-	6115-00-370-2789	ROTOR ASSEMBLY: 400 Hz 125C304601 19899 72-2428 30554	CLE,DGH			
	PRFDD	XAFFD	XAHHD	XA---	-	-		ROTOR ASSEMBLY 72-2428 30554	CLE,DGH	EA	1	
1	PAFZZ	PAFZZ	PAGZZ	PAHZZ	-	-	5305-00-068-0498	SCREW, MACHINE: TERMINAL LUG MS90725-1 96906	CLE,DGH	EA	2	
2	PAFZZ	PAFZZ	PAGZZ	PAFZZ	-	-	5310-00-550-1130	WASHER, LOCK: TERMINAL LUG MS35333-40 96906	CLE,DGH	EA	2	
3	PAFZZ	PAFZZ	PAHZZ	PAHZZ	-	-	5961-00-892-0888	DIODE JAN1N1190 81349	CLD,CLF CLE,CZL DGH	EA	3	
4	PAFZZ	PAFZZ	PAHZZ	PAHZZ	-	-	5961-00-901-2290	DIODE JAN1N1190R 81349	CLD,CLF CLE,CZL DGH	EA	3	
5	PAFZZ	PAFZZ	PAGZZ	PAGZZ	-	-	5305-00-071-2237	SCREW, CAP, HEXAGON HEAD: ROTOR MTG MS90725-14 96906	CLE,DGH	EA	4	
6	PAFZZ	PAFZZ	PAGZZ	PAFZZ	-	-	5310-00-550-1130	WASHER, LOCK: ROTOR MTG MS35333-40 96906	CLE,DGH	EA	2	
7	PADZZ	PBDOL	XAHZZ	PBHZZ	-	-	6115-00-567-9435	ROTOR, EXCITER 125C047G01 19899 72-2403 30554	CLE,DGH	EA	1	
8	PAHZZ	PAFZZ	PAGZZ	PAHZZ	-	-	5305-00-269-3211	SCREW, CAP, HEX, HEAD: WEIGHT MTG MS90725-60 96906	CLE,DGH	EA	6	
9	XBHZZ	XADZZ	XAHZZ	XA---	-	-		WEIGHT, BALANCE 1588142F03 19899	CLE,DGH	EA	V	
10	XBHZZ	XADZZ	XAHZZ	XA---	-	-		WEIGHT, BALANCE 158814F04 19899	CLE,DGH	EA	1	
11	PAHZZ	PAFZZ	PAGZZ	PAHZZ	-	-	5305-00-269-3214	SCREW, CAP HEX, HEAD: WEIGHT MTG MS90725-64 96906	CLE,DGH	EA	V	
12	XBHZZ	XADZZ	XAHZZ	XA---	-	-		WEIGHT, BALANCE 1588142F01 19899	CLE,DGH	EA	V	
13	XBHZZ	XADZZ	XAHZZ	XA---	-	-		WEIGHT, BALANCE 1588142F02 19899	CLE,DGH	EA	V	
14	PAHZZ	PAFZZ	PAGZZ	PAHZZ	-	-	5305-00-068-0498	SCREW, MACHINE: CLAMP MTG MS90725-1 96906	CLE,DGH	EA	2	
15	PAHZZ	PAFZZ	PAGZZ	PAHZZ	-	-	5310-00-889-2528	WASHER, LOCK MS35333-40 96906	CLE,DGH	EA	2	
16	XBHZZ	PAFZZ	XBHZZ	XB---	-	-	5340-00-616-5652	CLAMP, LEAD 143A930F01 19899 72-2441 30554	CLE,DGH	EA	1	
17	XBHZZ	XBZZ	XBHZZ	XB---	-	-		INSULATOR, CLIP 143A941F01 19899 72-2483 30554	CLE,DGH	EA	1	
18	XBHZZ	XBOZZ	XBHZZ	XB---	-	-	5970-00-543-1154	TAPE: WIRING MILY1140CLASS C FORM 81349	CLE,DGH	FT	V	
19	XBHZZ	PAFZZ	PAGZZ	XB---	-	-	5940-00-143-4777	LUG, TERMINAL MS25036-157 96906	CLE,DGH	EA	2	
20	XAHZZ	XADDD	XAHHD	XA---	-	-		ROTOR 1588190G01 19899	CLE,DGH	EA	1	

Generated on 2018-12-05 14:56 GMT / http://hdl.handle.net/2027/uvu.x004815976
 Public Domain, Google-digitized / http://www.hathitrust.org/access_use#pd-google

TM 5-6115-464-24P
 TO 35C2-3-445-4
 NAVFAC P-8-624-24P
 SL-4-07532-A

(1) ILLUST		(2) SMR CODE				(3)		(4) NATIONAL STOCK NUMBER	(5) DESCRIPTION		(6) U/M	(7) QTY INC IN UNIT	NSN	
a FIG. NO.	b ITEM NO.	a ARMY	b AIR FORCE	c NAVY	d USMC	a SSI	b REPL FACTOR		REF NUMBER & MFR CODE	USABLE ON CODE				
44	21	XAHZZ	MDDZZ	XAHZZ	XA---	-	-		WINDING, ROTOR 122F428F01 72-2433	19899 30554	CLE, DGH	EA	1	
44	22	XAHZZ	XADDD	XAHZZ	XA---	-	-		CORE, ROTOR 158B205G01 72-2473	19899 30554	CLE, DGH	EA	1	
44	23	XBHZZ	XBOZZ	XBHZZ	XB---	-	-		KEY: SHAFT 143A929F05	19899	CLE, DGH	EA	1	
44	24	XAHZZ	XADDD	XAHZZ	XA---	-	-		SHAFT 125C149F01 72-2440	19899 30554	CLE, DGH	EA	1	

TM 5-6115-464-24P
TO 35C2-3-445-4
NAVFAC P-8-624-24P
SL-4-07532-A

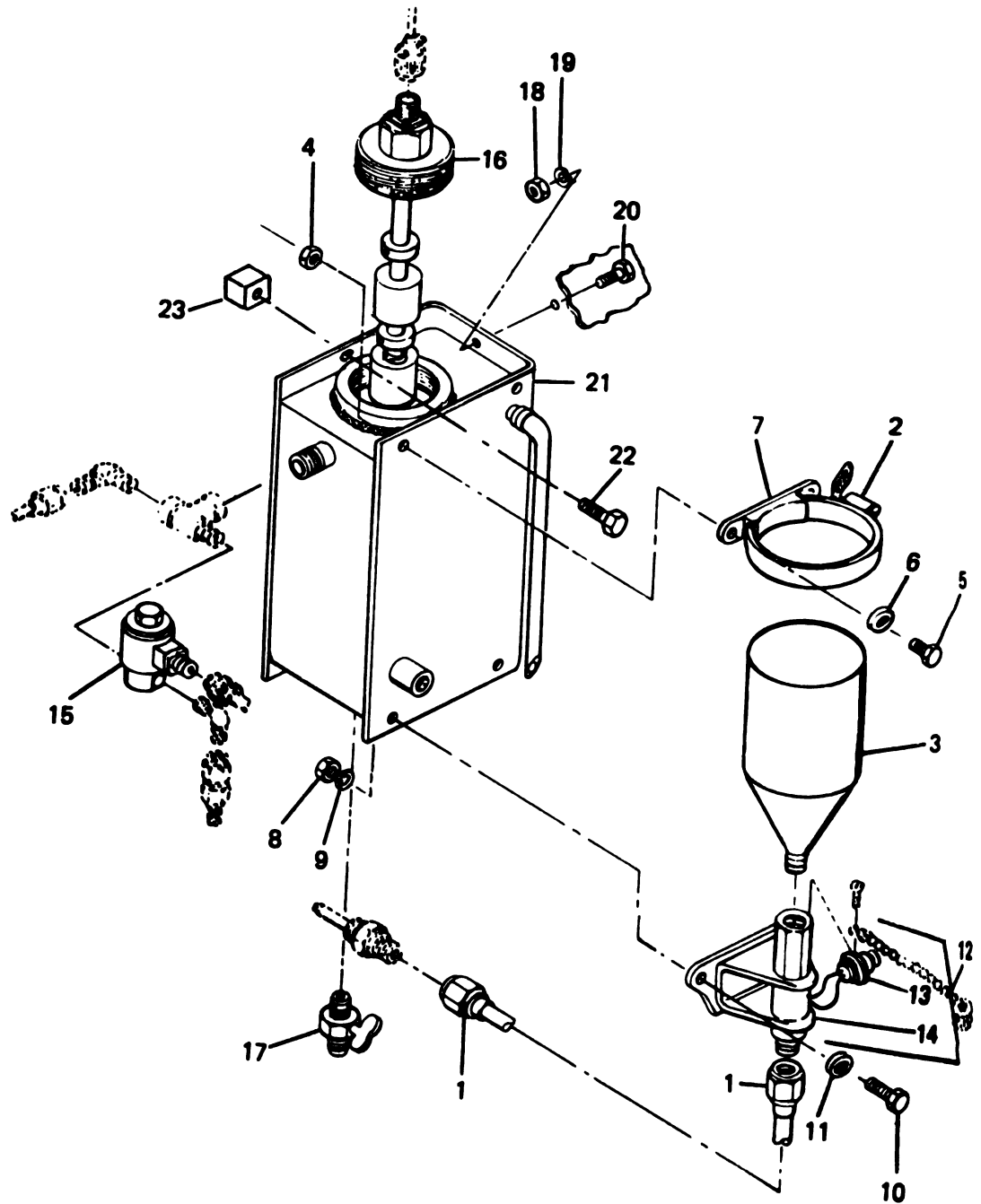

TS 6115-464-24P/45

Figure 45. Day Tank and Ether Starting Aid

ITEM NO.	(2) SMMR CODE				(3)		(4) NATIONAL STOCK NUMBER	(5) DESCRIPTION REF NUMBER & MFR CODE	USABLE ON CODE	(6) U/M	(7) QTY INC IN UNITS	(8) USMC QTY PER EQUIP
	a. ARMY	b. AIR FORCE	c. NAVY	d. USMC	a. \$S1	b. REPL FACTOR						
							GROUP 15 — DAY TANK AND FUEL FILTER ASSEMBLY					
1	PAOZZ	MOOZZ	MOOZZ	PAOZZ	D	.004	4710-00-804-9249 TUBE, ETHER 72-2149 30554		FT	V	3	
2	XBOZZ	PAFZZ	XBGZZ	PAOZZ	-	-	4730-01-022-8535 CLAMP: ETHER TANK 70-1611 30554 240068 50999		EA	1		
3	PAOZZ	PAFZZ	XBGZZ	PAOZZ	-	-	2910-00-208-4997 TANK, ETHER 70-1608 30554 240096 50999		EA	1		
4	PAOZZ	PAFZZ	PAGZZ	PAOZZ	D	.008	5310-00-761-6822 NUT, PLAIN, HEXAGON: ETHER TANK MTG BRACKET MS51967-2 96906		EA	2	109	
5	PAOZZ	PAFZZ	PAGZZ	PAOZZ	D	.008	5305-00-068-0500 SCREW, CAP, HEXAGON HEAD: ETHER TANK MTG BRACKET MS90725-3 96906		EA	2	179	
6	PAOZZ	PAFZZ	PAGZZ	PAOZZ	D	.010	5310-00-582-5965 WASHER, LOCK: ETHER TANK MTG BRACKET MS35338-44 96906		EA	2	256	
7	XBOZZ	XBOZZ	XBGZZ	XB---	-	-	BRACKET, TANK: ETHER 70-1610 30554		EA	1	1	
8	PAOZZ	PAFZZ	PAGZZ	PAFZZ	D	.008	5310-00-761-6822 NUT, PLAIN, HEXAGON: SOLENOID VALVE MTG MS51967-2 96906		EA	2	109	
9	PAOZZ	PAFZZ	PAGZZ	PAFZZ	D	.010	5310-00-582-5965 WASHER, LOCK: ETHER SOLENOID VALVE MG MS35338-44 96906		EA	2	256	
10	PAOZZ	PAFZZ	PAGZZ	PAFZZ	D	.008	5305-00-068-0500 SCREW, CAP, HEXAGON HEAD: ETHER SOLENOID VALVE MTG MS90725-3 96906		EA	2	179	
11	PAOZZ	PAFZZ	PAGZZ	PAFZZ	D	.010	5310-00-823-8804 WASHER, FLAT: ETHER SOLENOID VALVE MTG MS27183-9 96906		EA	1	45	
12	PAOZZ	AFFZZ	AGGGG	AFFZZ	-	-	VALVE, SOLENOID: ETHER 72-2299 30554 30554-72-2299 36024		EA	1	1	
13	XAOZZ	PAFZZ	PAGZZ	PAFZZ	-	-	5935-00-938-7841 CONNECTOR MS3101R10SL4P 96906		EA	1	1	
14	XAOZZ	PAFZZ	PAGZZ	PAFZZ	-	-	4810-00-357-0538 VALVE, SOLENOID: ETHER 70-1609 30554 240091 50999		EA	1	1	
15	PAOZZ	PAFBZ	PAGZZ	PAFZZ	-	.050	4810-00-216-1849 VALVE, SOLENOID: FUEL 69-737-2 30554	CLD.CE CLF.CZL	EA	1	1	
15	PAOZZ	PAFBZ	PAGZZ	PAFZZ	-	.050	4810-00-633-8559 VALVE, SOLENOID: FUEL 69-787-1 30554	DGH	EA	1	1	
16	PAOZZ	PAOZZ	PAHZZ	PAFZZ	-	.015	2910-00-405-8153 SWITCH, LEVEL: FUEL 70-1594 30554		EA	1	1	
17	PAOZZ	PAOZZ	XBOZZ	PAOZZ	D	.005	4820-00-752-9040 COCK, DRAIN: DAY TANK MS35782-4 96906		EA	1	1	
18	PAOZZ	PAFZZ	PAGZZ	PAOZZ	D	.008	5310-00-880-7744 NUT, PLAIN, HEXAGON: DAY TANK MTG MS51967-5 96906		EA	2	24	

TM 6-6116-404-24P
 TO 38C2-3-445-4
 NAVFAC P-8-824-24P
 SL-4-07632-A

(1) ILLUST		(2) SMR CODE				(3)		(4) NATIONAL STOCK NUMBER	(5) DESCRIPTION	(6) USABLE ON CODE	(7) QTY INC IN UNIT	(8) USNC QTY PER EQUIP
a. FIG. NO.	b. ITEM NO.	a. ARMY	b. AIR FORCE	c. NAVY	d. USMC	a. SS1	b. REPL FACTOR	REF NUMBER & MFR CODE		U/M		
45	19	PAOZZ	PAGZZ	PAGZZ	PAOZZ	D	.010	5310-00-407-9566	WASHER, LOCK: DAY TANK MTG MS35338-45 96906	EA	2	26
45	20	PAOZZ	PAFZZ	PAGZZ	PAOZZ	D	.008	5306-00-225-8497	BOLT, MACHINE: DAY TANK MTG MS90725-32 96906	EA	2	44
45	21	XLOZZ	XBFDZ	XBFZZ	XB---	-	-		TANK, DAY 72-2100 30554 30554-72-2100 36024	EA	1	1
45	22	PAOZZ	PAFZZ	XBGZZ	PAFZZ	-	-	5305-00-030-3096	SCREW & CAPTIVE WASHER 69-662-32 P15121-32 30554 45722	EA	1	
45	23	PZOZZ	PAFZZ	PAGZZ	PAFZZ	-	-	5961-00-394-0902	RECTIFIER ASSEMBLY 70-1599 8470 30554 06288	EA	1	

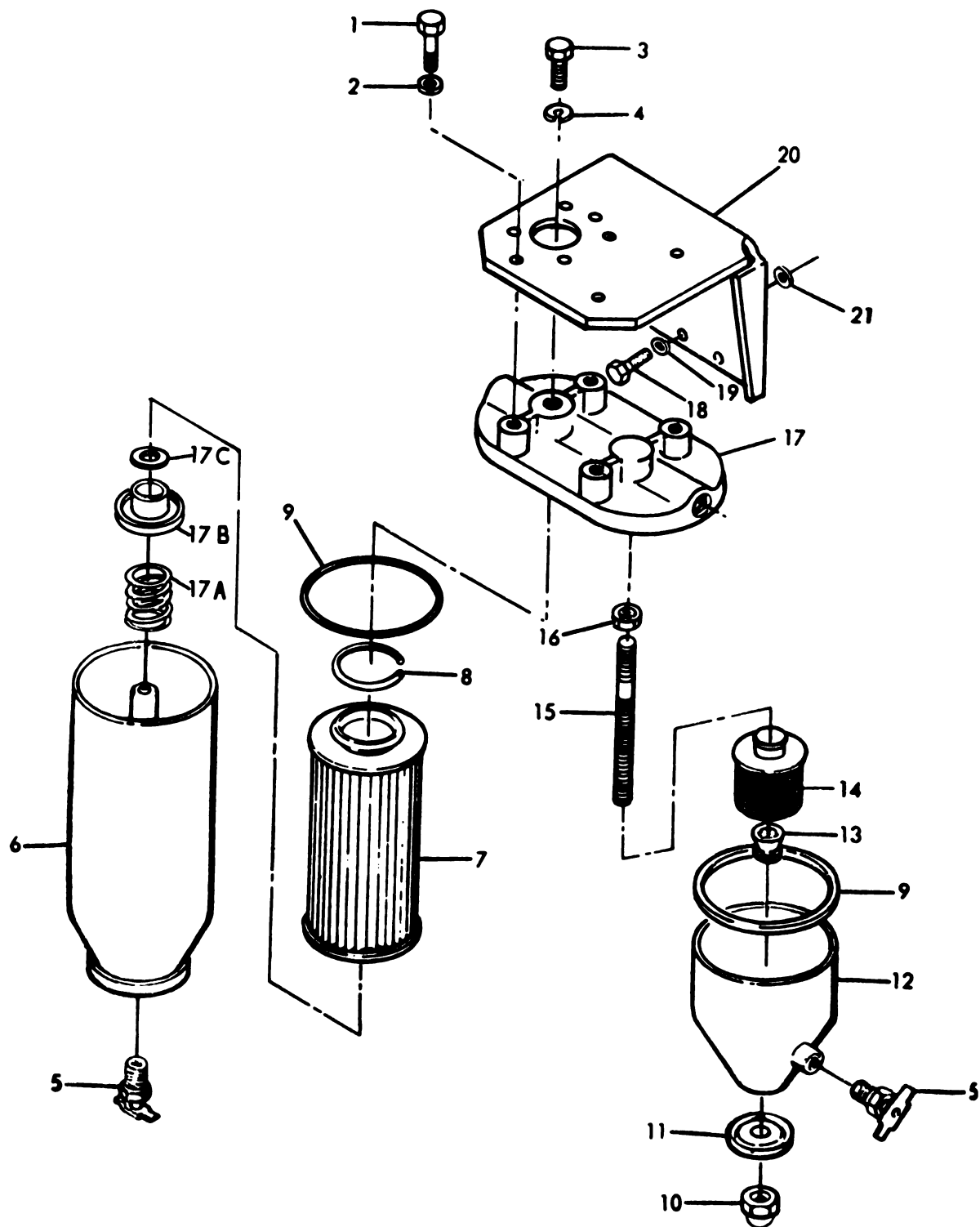

TS 6115-464-24P/46

Figure 46. Primary Fuel Filter and Strainer

(1) BILL OF MATERIALS		(2) SHR CODE				(3)		(4) NATIONAL STOCK NUMBER	(5) DESCRIPTION		(6) USABLE ON CODE	(7) QTY IN UNIT	(8) USMC QTY PER EQUIP
a. FIG-NO.	b. ITEM NO.	a. ARMY	b. AIR FORCE	c. NAVY	d. USMC	a. SS1	b. REPL FACTOR	REF NUMBER & MFR CODE	DESCRIPTION	USABLE ON CODE	QTY IN UNIT	USMC QTY PER EQUIP	
46	1	PAOZZ	PAFZZ	PAOZZ	PAOZZ	D	.008	5305-00-269-3210	SCREW, CAP, HEXAGON HEAD: MS90725-59	96906	EA	4	7
46	2	PAOZZ	PAFZZ	PAOZZ	PAOZZ	D	.010	5310-00-637-9541	WASHER, LOCK: FILTER MTG MS35338-46	96906	EA	4	104
46		XBOZZ	A0000	A000G	A0000	-	-	2910-00-085-5598	FUEL FILTER 70-507 30554-70-507	30554 36024	EA	1	1
46	3	PAOZZ	PAFZZ	PAGZZ	PAOZZ	D	.008	5305-00-710-4195	SCREW, MACHINE MS90726-90	96906	EA	1	1
46	4	PAOZZ	PAOZZ	PAOZZ	PAOZZ	-	.040	5310-00-630-2801	WASHER, COPPER 30554-70-507-3 4920-85-1	36024 02032	EA	1	2
46	5	PAOZZ	PAFZZ	PAGZZ	PAOZZ	D	.005	4820-00-752-9040	COCK, DRAIN MS35782-4	96906	EA	2	4
46	6	XAOZZ	XAOZZ	XAGZZ	XB---	-	-		CAN, FILTER 30554-70-507-5	36024	EA	1	2
46	7	PAOZZ	PAOZZ	PAOZZ	PAOZZ	-	2.000	2910-00-287-1912	ELEMENT, FILTER C1126FL	73370	EA	1	2
46	8	XBOZZ	XBOZZ	XBGZZ	PAOZZ	-	.013	5365-01-024-9931	RING, RETAINER MS16632-1056	96906	EA	1	2
46	9	PAOZZ	PAOZZ	PAOZZ	PAOZZ	-	2.000	5330-00-663-4773	GASKET 101489 4920-75	73370 02032	EA	2	3
46	10	PAOZZ	PAFZZ	PAOZZ	PAOZZ	D	.008	5310-00-059-9268	NUT, ACORN: CAN MTG MS24680-6	96906	EA	1	1
46	11	PAOZZ	PAFZZ	PAOZZ	PAOZZ	-	.040	5310-00-630-3560	WASHER, COPPER: CAN MTG 30554-70-507-11 4920-85-2	36024 02032	EA	1	1
46	12	XAOZZ	XAOZZ	XAGZZ	XB---	-	-		CAN STRAINER 30554-70-507-15 4920-178	36024 02032	EA	1	1
46	13	PAOZZ	PAOZZ	XBGZZ	PAOZZ	D	.008	2910-01-003-7664	NUT, CUP 30554-70-507-9	36024	EA	1	1
46	14	PAOZZ	PAOZZ	PAOZZ	PAOZZ	-	.040	2910-00-222-2216	CARTRIDGE 70-508 35070	30554 73370	EA	1	1
46	15	XBOZZ	XBFZZ	XBGZZ	XB---	-	-		STUD, PLAIN 30554-70-507-12 4920-84	36024 02032	EA	1	1
46	16	PAOZZ	PAFZZ	PAOZZ	PAOZZ	D	.008	5310-00-880-7744	NUT, HEXAGON MS35690-502	96906	EA	1	1
46	17	XAOZZ	XAOZZ	XAGZZ	XA---	-	-		HEAD; FILTER 30554-70-507-1 4920-77	36024 02032	EA	1	1
46	17A	XBOZZ	XBFZZ		XBOZZ				SPRING, TENSION 4920-87	02032	CZL	EA	1
46	17B	PAOZZ	PAFZZ		PAOZZ				PLATE, SEALING 4920-89	02032	CZL	EA	1
46	17C	PAOZZ	PAFZZ		PAOZZ			5330-00-187-3635	PACKING, PREFORMED AN6227-11	88044	CZL	EA	1

TM 5-6115-464-24P
 TO 35C2-3-445-4
 NAVFAC P-8-624-24P
 8L-4-07523A

(1) ILLUST		(2) SNR CODE				(3)		(4) NATIONAL STOCK NUMBER	(5) DESCRIPTION	(6) USABLE ON CODE	(7) QTY INC IN UNIT	(8) USMC QTY PER EQUIP
a.	b.	a.	b.	c.	d.	a.	b.	REF NUMBER & MFR CODE		U/M		
FIG. NO.	ITEM NO.	ARMY	AIR FORCE	NAVY	USMC	SSI	REPL FACTOR					
46	18	PAHZZ	PAFZZ	PAOZZ	PAOZZ	D	.008	5305-00-269-3211	SCREW, CAP, HEXAGON HEAD: BRACKET MTG MS90725-59 96906	EA	4	
46	19	PAHZZ	PAFZZ	PAOZZ	PAOZZ	D	.010	5310-00-637-9541	WASHER, LOCK MS35338-46 96906	EA	4	
46	20	XBHZZ	XBFZZ	XBGZZ	XB---	-	-		BRACKET: FUEL FILTER MTG 40-00036400 28265	EA	1	1
46	21	XBHZZ	XBFZZ	XBGZZ	XB---	-	-	5430-00-400-0076	SPACER: BRACKET MTG 200087A 28265	EA	4	8

106

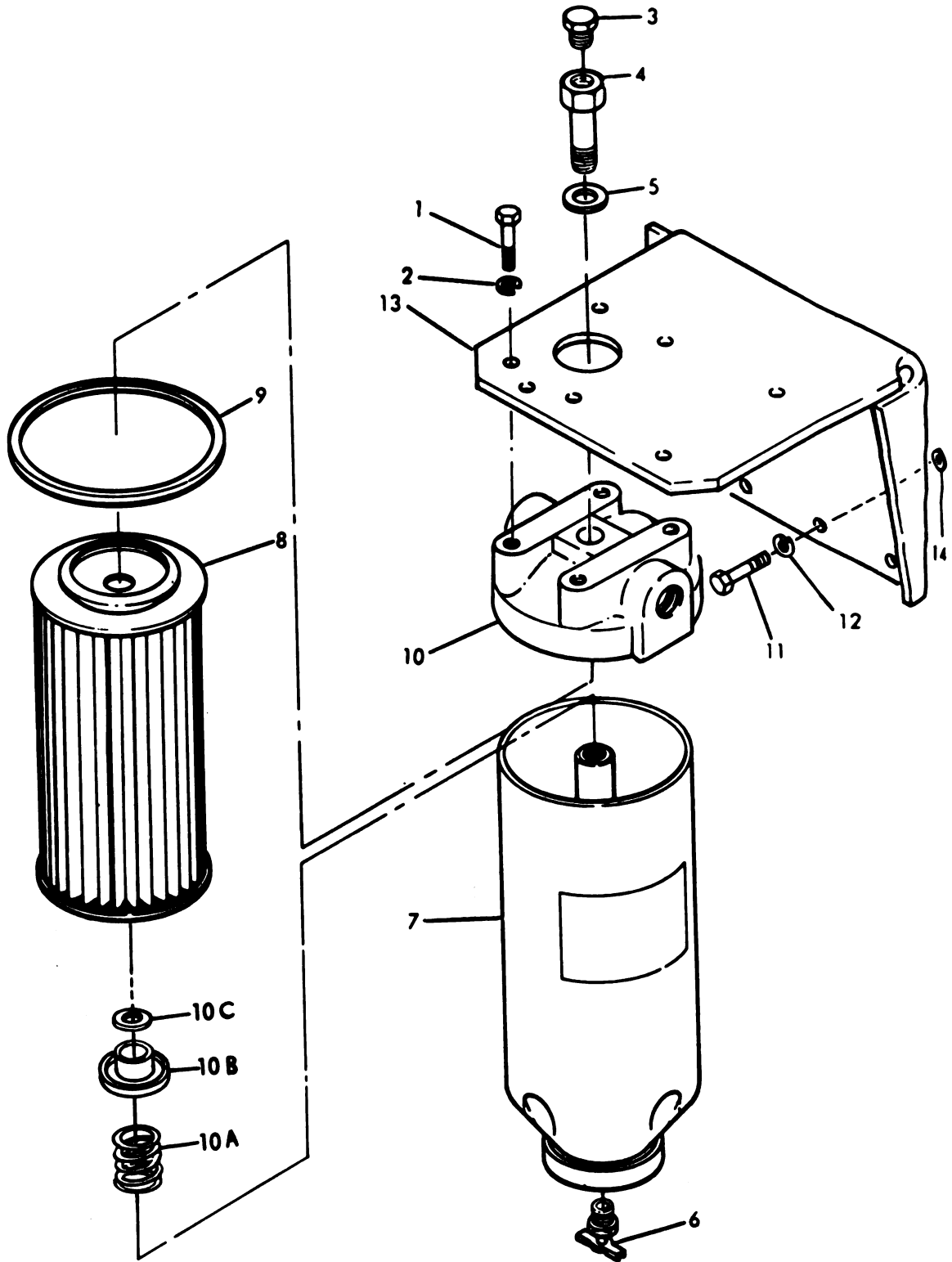

TS 6115-464-24P/47

Figure 47. Secondary Fuel Filter

1) RATION	(2) SNR CODE				(3)		(4) NATIONAL STOCK NUMBER	(5) DESCRIPTION REF NUMBER & MFR CODE	USABLE ON CODE	(6) U/M	(7) QTY INC IN UNITS	(8) USMC QTY PER EQUIP
	a. ARMY	b. AIR FORCE	c. NAVY	d. USMC	a. SS1	b. REPL FACTOR						
1	PAOZZ	PAFZZ	PAGZZ	PAHZZ	D	.008	5305-00-269-3210	SCREW, CAP, HEXAGON HEAD: FILTER MTG MS90725-59 96906		EA	2	
2	PAOZZ	PAFZZ	PAGZZ	PAHZZ	D	.010	5310-00-637-9541	WASHER, LOCK: FILTER MTG MS35338-46 96906		EA	2	
	XBOZZ	PBFZZ	PAGGG	PAOOO	-	-	2910-01-181-8461	FILTER, FUEL, SECONDARY 72-2015 30554 30554-72-2015 36024		EA	1	1
3	KBOZZ	PAFZZ	PAOZZ	PAOZZ	D	.005	4730-00-537-1192	PLUG, PIPE: BLEEDER 30554-72-2015-8 36024		EA	1	1
4	PAOZZ	PZOZZ	XBGZZ	PAOZZ	D	.008	4730-00-861-6890	SCREW, CAP: SPECIAL 30554-72-2015-6 36024	CLD,CLE CLF,DGH	EA	1	1
4	PAOZZ	PAOZZ		PAOZZ				SCREW, CAP, HEXAGON HEAD 4920-82 02032	CZL	EA	1	
5	PAOZZ	XBFZZ	PAOZZ	PAOZZ	-	.040	5310-00-417-9620	WASHER, COPPER: CENTER SCREW 30554-70-507-3 36024 4920-85-1 02032		EA	1	2
6	PAOZZ	PAFZZ	PAGZZ	PAOZZ	D	.005	4820-00-752-9040	COCK, DRAIN MS35782-4 96906		EA	1	4
7	XAOZZ	XAFZZ	XAGZZ	XB---	-	-		CAN, FILTER 30554-70-507-5 36024 4920-177 02032		EA	1	2
8	PAOZZ	PAOZZ	PAOZZ	PAOZZ	-	2.000	2910-00-287-1912	CARTRIDGE C1126PL 73370		EA	1	2
9	PAOZZ	PAOZZ	PAOZZ	PAOZZ	-	2.000	5330-00-663-4773	GASKET 101489 73370 4920-75 02032	CLD,CLE CLF,CZL	EA	1	3
10	XAOZZ	XAFZZ	XAGZZ	XA---	-	-	2910-00-830-0154	HEAD 30554-72-2008 36024 4920-76 02032		EA	1	1
10A	XBOZZ	XBFZZ		XBOZZ				SPRING, TENSION 4920-87 02032	CZL	EA		
10B	PAOZZ	PAFZZ		PAOZZ				PLATE, SEALING 4920-89 02032	CZL	EA	1	
10C	PAOZZ	PAFZZ		PAOZZ			5330-00-187-3635	PACKING, PREFORMED AW6227-11 88044	CZL	EA	1	
11	PAOZZ	PAFZZ	PAGZZ	PAFZZ	D	.008	5305-00-269-3211	SCREW, CAP, HEXAGON HEAD: BRACKET MTG MS90725-60 96906		EA	4	
12	PAOZZ	PAFZZ	PAOZZ	PAFZZ	D	.010	5310-00-637-9541	WASHER, LOCK MS35338-46 96906		EA	4	
13	PAOZZ	XBFZZ	XBGZZ	XB---	-	-		BRACKET 40-00036400 28265		EA	1	1
14	XBOZZ	XBFZZ	PAGZZ	XB---	-	-	5340-00-400-0076	SPACER 200087A 28265		EA	4	8

TM 5-6115-464-24P
TO 35C2-3-445-4
NAVFAC P-8-624-24P
SL-4-07532-A

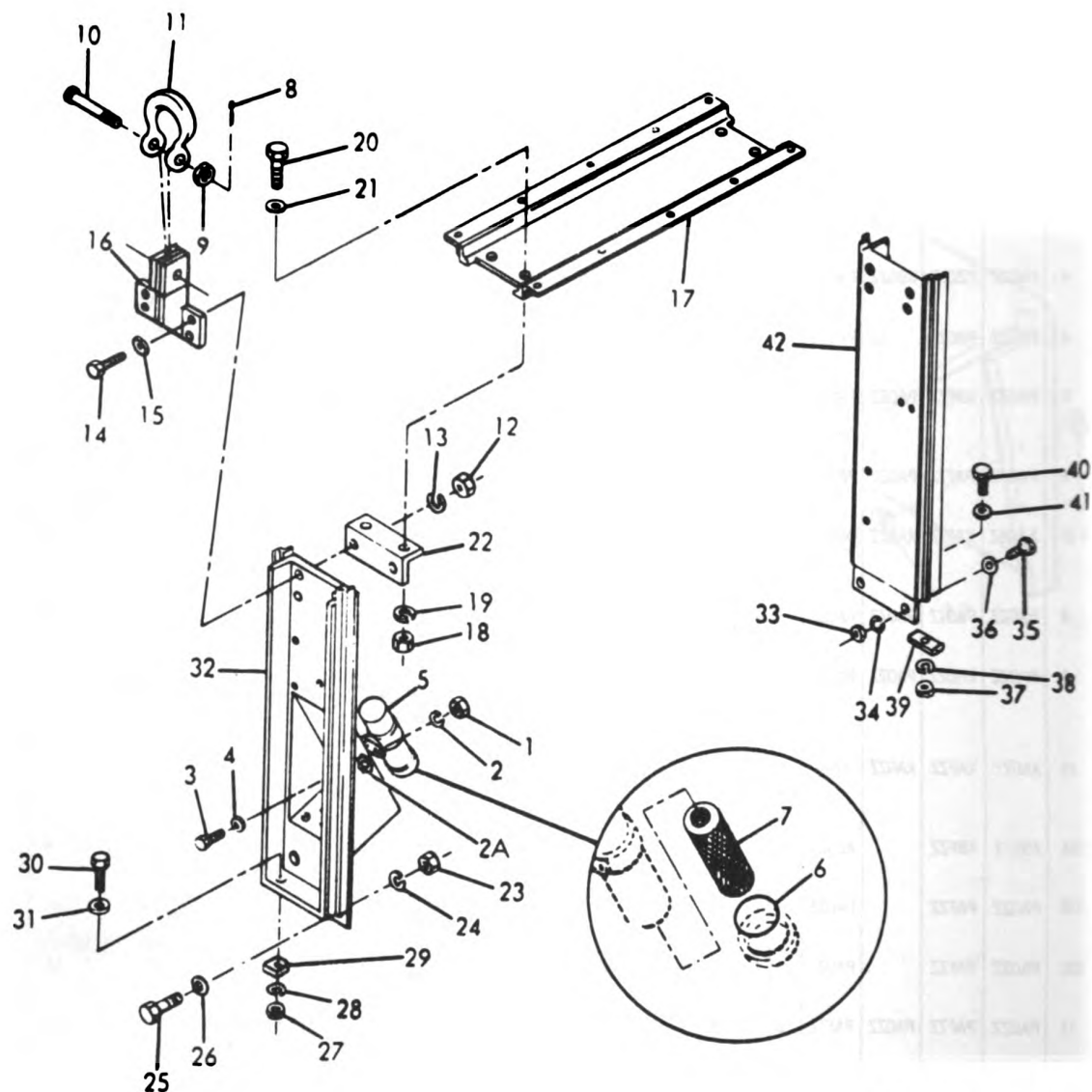

TS 6115-464-24P/48

Figure 48. Center Support and Fuel Pumps

ACTION	(2) SRR CODE				(3)		(4) NATIONAL STOCK NUMBER	(5) DESCRIPTION REF NUMBER & MFR CODE	(6) USABLE ON CODE	(6) U/M
	a. b. ITEM NO.	a. ARMY	b. AIR FORCE	c. NAVY	d. USMC	a. SS1				
	1	PAOZZ	PAFZZ	PAGZZ	PAOZZ	D	.008	5310-00-761-6822	NUT, PLAIN, HEXAGON: FUEL PUMP MTG MS51967-2 96906	EA
	2	PAOZZ	PAFZZ	PAGZZ	PAGZZ	D	.010	5310-00-582-5985	WASHER, LOCK: FUEL PUMP MTG MS35338-44 96906	EA
	2A	PAOZZ	PAFZZ		PAOZZ			5310-00-067-6357	WASHER, LOCK MS45904-69 96906	CZL EA
	3	PAOZZ	PAFZZ	PAGZZ	PAOZZ	D	.008	5305-00-088-0502	SCREW, CAP, HEXAGON HEAD: FUEL PUMP MTG MS90725-6 96906	EA
	4	PAOZZ	PAFZZ	PAGZZ	PAOZZ	D	.010	5310-00-823-8804	WASHER, FLAT: FUEL PUMP MTG MS27183-9 96906	EA
	5	PAOZZ	PAFOZ	PAHZZ	PAFZZ	-	.100	2910-01-085-7585	PUMP, FUEL 72-5313 30554	EA
	6	PAOZZ	PAOZZ	PAGZZ	PAOZZ	-	.040	5330-00-763-9322	GASKET 479136 72850	EA
	7	PAOZZ	PAOZZ	PAHZZ	PAOZZ	-	.050	2910-00-883-6402	STRAINER 479135 72850	EA
	8	PAFZZ	PAOZZ	XBGZZ	XB--	-	-	5315-00-298-1484	PIN, COTTER: CLEVIS SCREW MS24865-357 96906	EA
	9	PAFZZ	PAOZZ	XBGZZ	XB--	-	-	5310-00-880-8186	NUT, PLAIN, HEXAGON: CLEVIS SCREW MS51967-26 96906	EA
	10	PAFZZ	PAOZZ	XBGZZ	XB--	-	-	5305-00-941-9317	SCREW, CAP, HEXAGON HEAD: CLEVIS MS90725-197 96906	EA
	11	PAFZZ	PAOZZ	XBHZZ	XB--	-	-		CLEVIS, LIFTING: GENERATOR 69-782 30554 XBN8190 90202	EA
	12	PAFZZ	PAFZZ	PAGZZ	PAFZZ	D	.008	5310-00-768-0318	NUT, PLAIN, HEXAGON: CLEVIS BRACKET MTG MS51967-14 96906	EA
	13	PAFZZ	PAFZZ	PAGZZ	PAFZZ	D	.010	5310-00-584-5272	WASHER, LOCK: CLEVIS BRACKET MTG MS35338-48 96906	EA
	14	PAFZZ	PAFZZ	PAGZZ	PAFZZ	D	.008	5305-00-042-8417	SCREW, CAP, HEXAGON: CLEVIS BRACKET MTG MS90725-113 96906	EA
	15	PAFZZ	PAFZZ	PAGZZ	PAFZZ	D	.010	5310-00-808-5697	WASHER, FLAT: CLEVIS BRACKET MTG MS27183-17 96906	EA
	16	XBFFZ	XBFFZ	XBHZZ	XB--	-	-		BRACKET, CLEVIS 72-2014 30554 30554-72-2014 36024	EA
	17	XBFFZ	XBFBZ	XBHZZ	XB--	-	-		SUPPORT, CENTER: HOUSING ROOT 72-2013 30554 30554-72-2013 36024	EA
	18	PAFZZ	PAFZZ	PAGZZ	PAFZZ	D	.008	5310-00-768-0318	NUT, PLAIN, HEXAGON: CENTER SUPPORT MTG MS51967-14 96906	EA
	19	PAFZZ	PAFZZ	PAGZZ	PAFZZ	D	.010	5310-00-584-5272	WASHER, LOCK: CENTER SUPPORT MTG MS35338-48 96906	EA
	20	PAFZZ	PAFZZ	PAGZZ	PAFZZ	D	.008	5305-00-042-8417	SCREW, CAP, HEXAGON HEAD: CENTER SUPPORT MTG MS90725-113 96906	EA

(1) ILLUSTRATION		(2) SMR CODE				(3)		(4) NATIONAL STOCK NUMBER	(5) DESCRIPTION REF NUMBER & MFR CODE	USABLE ON CODE	(6) U/M	(7) QTY INC UNITS
a. FIG. NO.	b. ITEM NO.	a. ARMY	b. AIR FORCE	c. NAVY	d. USMC	a. SS1	b. REPL FACTOR					
48	21	PAFZZ	PAFZZ	PAGZZ	PAFZZ	D	.010	5310-00-808-5997	WASHER, FLAT: CENTER SUPPORT MTG MS27183-17 96906		EA	4
48	22	XBFZZ	XBFZB	XBHZZ	XB--	-	-		ANGLE, FRAME 72-2012 30554 30554-72-2012 26024		EA	2
48	23	PAFZZ	PAFZZ	PAGZZ	PAFZZ	D	.008	5310-00-768-0318	NUT, PLAIN, HEXAGON: SIDE SUPPORT MTG MS51967-14 96906		EA	2
48	24	PAFZZ	PAFZZ	PAGZZ	PAFZZ	D	.010	5310-00-584-5272	WASHER, LOCK: SIDE SUPPORT MTG MS35338-48 96906		EA	2
48	25	PAFZZ	PAFZZ	PAGZZ	PAFZZ	D	.008	5305-00-042-6417	SCREW, CAP, HEXAGON HEAD: SIDE SUPPORT MTG MS90725-113 96906		EA	2
48	26	PAFZZ	PAFZZ	PAGZZ	PAFZZ	D	.010	5310-00-808-5997	WASHER, FLAT: SIDE SUPPORT MTG MS27183-17 96906		EA	2
48	27	PAFZZ	PAFZZ	PAGZZ	PAFZZ	D	.008	5310-00-768-0318	NUT, PLAIN, HEXAGON: SIDE SUPPORT MS51967-14 96906		EA	2
48	28	PAFZZ	PAFZZ	PAGZZ	PAFZZ	D	.010	5310-00-584-5272	WASHER, LOCK: SIDE SUPPORT MTG MS35338-48 96906		EA	2
48	29	PAFZZ	PAOZZ	XBHZZ	XB--	-	-	5310-00-082-1475	WASHER, BEVEL: SIDE SUPPORT MTG 70-1531-2 30554 30554-72-1531-2 36024		EA	2
48	30	PAFZZ	PAFZZ	PAGZZ	PAFZZ	D	.008	5305-00-042-6417	SCREW, CAP, HEXAGON HEAD: SIDE SUPPORT MTG MS90725-113 96906		EA	2
48	31	PAFZZ	PAFZZ	PAGZZ	PAFZZ	D	.010	5310-00-808-5997	WASHER, FLAT: SIDE SUPPORT MTG MS27183-17 96906		EA	2
48	32	XBFZZ	XBFZB	XBHZZ	XB--	-	-		SUPPORT, LEFT: SIDE 72-2010 30554 30554-72-2010 36024		EA	1
48	33	PAFZZ	PAFZZ	PAGZZ	PAFZZ	D	.008	5310-00-768-0318	NUT, PLAIN, HEXAGON: SIDE SUPPORT MTG MS51967-14 96906		EA	2
48	34	PAFZZ	PAFZZ	PAGZZ	PAFZZ	D	.010	5310-00-584-5272	WASHER, LOCK: SIDE SUPPORT MTG MS35338-48 96906		EA	2
48	35	PAFZZ	PAFZZ	PAGZZ	PAFZZ	D	.008	5305-00-042-6417	SCREW, CAP, HEXAGON HEAD: SIDE SUPPORT MTG MS90725-113 96906		EA	2
48	36	PAFZZ	PAFZZ	PAGZZ	PAFZZ	D	.010	5310-00-808-5997	WASHER, FLAT: SIDE SUPPORT MTG MS27183-17 96906		EA	2
48	37	PAFZZ	PAFZZ	PAGZZ	PAFZZ	D	.008	5310-00-768-0318	NUT, PLAIN, HEXAGON: SIDE SUPPORT MTG MS51967-14 96906		EA	2
48	38	PAFZZ	PAFZZ	PAGZZ	PAFZZ	D	.010	5310-00-584-5272	WASHER, LOCK: SIDE SUPPORT MTG MS35338-48 96906		EA	2
48	39	PAFZZ	PAOZZ	XBHZZ	XB--	-	-	5310-00-082-1475	WASHER, BEVEL: SIDE SUPPORT MTG 70-1531-2 30554 30554-70-1531-2 36024		EA	2
48	40	PAFZZ	PAFZZ	PAGZZ	PAFZZ	D	.008	5305-00-042-6417	SCREW, CAP, HEXAGON HEAD: SIDE SUPPORT MTG MS90725-113 96906		EA	2

(1) ILLUST		(2) SMR CODE				(3)		(4) NATIONAL STOCK NUMBER	(5)	
a. FIG. NO.	b. ITEM NO.	a. ARMY	b. AIR FORCE	c. NAVY	d. USMC	a. SSI	b. REPL FACTOR		DESCRIPTION	USABLE ON CODE
								REF NUMBER & MFR CODE		
48	41	PAFZZ	PAFZZ	PAGZZ	PAFZZ	D	.010	5310-00-808-5997	WASHER, FLAT: SIDE SUPPORT MTG MS27183-17	96906
48	42	XBFZZ	XBFZ	XBHZZ	XB---	-	-		SUPPORT, RIGHT 72-2011 30554-72-2011	30554 36024

TM 5-6115-464-24P
TO 35C2-3-445-4
NAVFAC P-8-624-24P
SL-4-07532-A

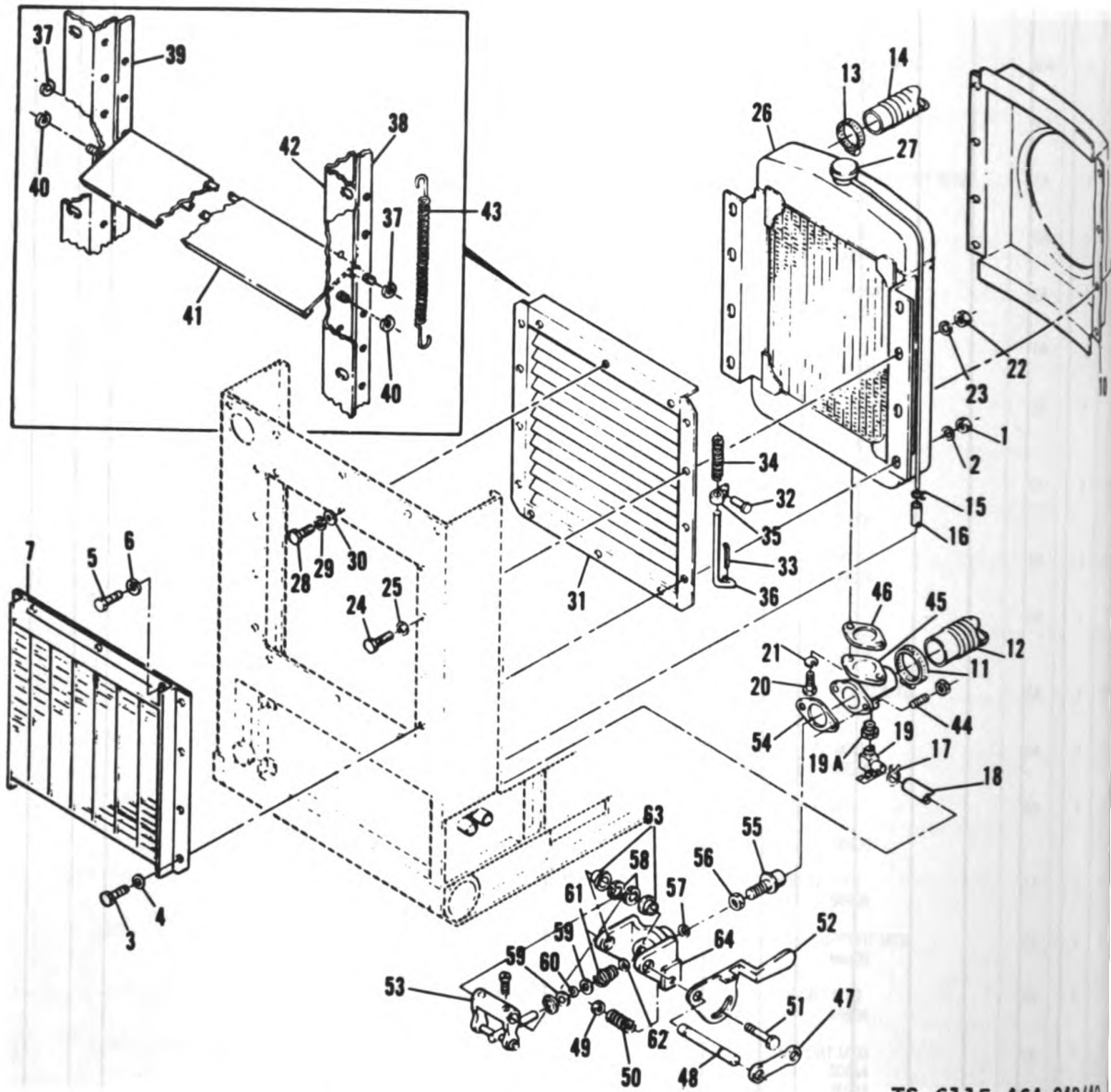

Figure 49. Radiator and Shutter Assembly

TM 5-6115-464-24P
TO 35C2-3-445-4
NAVFAC P-8-624-24P
SL-4-07532-A

① ITEM NO.	② SMR CODE				③		④ NATIONAL STOCK NUMBER	⑤ DESCRIPTION REF NUMBER & MFR CODE	⑥ USABLE ON CODE	⑦ U/M	⑧ QTY INC IN UNITS	⑨ USMC QTY PER EQUIP
	a ARMY	b AIR FORCE	c NAVY	d USMC	a SSI	b REPL FACTOR						
1	PAOZZ	PAFZZ	PAOZZ	PAFZZ	D	.008	5310-00-732-0658	GROUP 17-COOLING GROUP NUT, PLAIN, HEXAGON: RADIATOR AND GRILLE MTG MS51967-8 96906		EA	6	24
2	PAOZZ	PAFZZ	PAOZZ	PAFZZ	D	.010	5310-00-637-9641	WASHER, LOCK: RADIATOR AND GRILLE MTG MS35338-46 96906		EA	6	104
3	PAOZZ	PAFZZ	PAOZZ	PAFZZ	D	.008	5306-00-269-3209	SCREW, CAP, HEXAGON HEAD: RADIATOR AND GRILLE MTG MS90725-58 96906		EA	6	18
4	PAOZZ	PAFZZ	PAOZZ	PAFZZ	D	.010	5310-00-080-6004	WASHER, FLAT: RADIATOR AND GRILLE MTG MS27183-14 96906		EA	6	18
5	PAOZZ	PAFZZ	PAOZZ	PAFZZ	D	.008	5306-00-225-8497	BOLT, MACHINE: GRILLE MTG MS90725-32 96906		EA	4	44
6	PAOZZ	PAFZZ	PAOZZ	PAFZZ	D	.010	5310-00-584-5372	WASHER, LOCK: GRILLE MTG MS35338-48 96906		EA	4	41
7	XBOZZ	XBFBZ	XBHZZ	XB--	-	-		GRILLE, RADIATOR 72-2202 30554 30554-72-2202 36024		EA	1	1
8	PAOZZ	PAFZZ	PAOZZ	PAOZZ	D	.008	5306-00-068-0500	SCREW, CAP, HEXAGON HEAD: SHROUD MTG MS90725-80 96906		EA	6	179
9	PAOZZ	PAFZZ	PAOZZ	PAOZZ	D	.010	5310-00-582-5965	WASHER, LOCK: SHROUD MTG MS35338-44 96906		EA	6	256
10	XBOZZ	XBFBZ	XBGZZ	XB--	-	-		SHROUD, RADIATOR 72-2007 30554 30554-72-2007 36024		EA	1	1
11	PAOZZ	PAOZZ	PAGZZ	PAOZZ	D	.007	4730-00-909-8627	CLAMP, HOSE: LOWER RADIATOR MS35842-13 96906		EA	2	4
12	PAOZZ	PAOZZ	PAGZZ	PAOZZ	-	.070	4720-00-609-8729	HOSE, RADIATOR: LOWER 72-2056 30554 30554-72-2056 36024		EA	1	1
13	PAOZZ	PAOZZ	PAGZZ	PAOZZ	D	.007	4730-00-909-8627	CLAMP, HOSE: UPPER RADIATOR MS35842-13 96906		EA	2	4
14	PAOZZ	PAOZZ	PAGZZ	PAOZZ	-	.070	4720-00-627-9773	HOSE, RADIATOR: UPPER 72-2055 30554 30554-72-2055 36024		EA	1	1
15	PAOZZ	PAOZZ	PAGZZ	PAOZZ	D	.007	4730-00-103-2212	CLAMP, HOSE: RADIATOR OVERFLOW A10 06037 72-2289-1 30554		EA	1	22
16	MOOZZ	MOOZZ	MOOZZ	MOOZZ	-	.070	4720-00-609-8732	HOSE, RADIATOR: OVERFLOW 72-2110-6 30554 30554-72-2110-6 36024		EA	1	9
	PAOZZ	PAOZZ	PAGZZ	PAOZZ			4720-00-278-4892	MANUFACTURE FROM: HOSE MILH13444TYPE1 (14 IN. REQUIRED)				
17	PAOZZ	PAOZZ	PAGZZ	PAOZZ	D	.007		CLAMP, HOSE: RADIATOR DRAIN MS39326-8 96906		EA	1	22
18	MOOZZ	MOOZZ	MOOZZ	MOOZZ	-	.070	4720-00-278-4892	HOSE, RADIATOR: DRAIN 72-2110-5 30554 30554-72-2110-5 36024 MANUFACTURE FROM:		EA	1	9

TM 6-6115-484-24P
 TO 36C2-3-445-4
 NAVFAC P-8-624-24P
 SL-4-07532-A

(1) ILLUST		(2) SHR CODE				(3)		(4) NATIONAL STOCK NUMBER	(5) DESCRIPTION USABLE ON CODE	(6) U/M	(7) QTY INC IN UNIT	(8) QTY PER UNIT
a. FIG. NO.	b. ITEM NO.	a. ARMY	b. AIR FORCE	c. NAVY	d. USMC	a. SS	b. REPL FACTOR					
49	57	PAFZZ	PAFZZ	PAGZZ	PAFZZ	-	.030	5330-00-776-0500	PACKING, PREFORMED 3906 96309	EA	1	1
49	58	PAFZZ	PAFZZ	PAGZZ	PAFZZ	D	.013	5365-00-252-4746	RING, RETAINING 3913 96309	EA	1	1
49	59	XBFZZ	PAFZZ	PAGZZ	PAFZZ	D	.006	5340-00-118-3015	SEAT, SPRING 3912 96309	EA	2	2
49	60	PAFZZ	AFZZ	PAGZZ	PAFZZ	D	.020	5310-00-854-4343	WASHER, FELT 3914 96309	EA	1	1
49	61	PAFZZ	PAFZZ	PAGZZ	PAFZZ	-	.015	2930-00-776-0491	SPRING 3910 96309	EA	1	1
49	62	XBFZZ	PAFZZ	PAGZZ	PAFZZ	D	.006	2930-00-034-3802	SEAT, SPRING 3911 96309	EA	1	1
49	63	XBFZZ	PAFZZ	PAGZZ	PAFZZ	D	.006	3120-00-547-4349	BUSHING 1028 96309	EA	2	2
49	64	XBFZZ	XBFZZ	XBGZZ	XB---	-	-		FLANGE 24902 96309	EA	1	1

198

TM 5-6115-464-24P
 TO 35C2-3-445-4
 NAVFAC P-8-624-24P
 SL-4-07532-A

(1) ILLUSTRATION		(2) SMR CODE				(3)		(4)	(5)		(6)	(7)	(8)
a FIG. NO.	b ITEM NO.	a ARMY	b AIR FORCE	c NAVY	d USMC	a SSI	b REPL FACTOR	NATIONAL STOCK NUMBER	DESCRIPTION REF NUMBER & MFR CODE	USABLE ON CODE	U/M	QTY INC IN UNITS	REF
49		PAOZZ	PAOZZ	PAGZZ	PAOZZ			4720-00-278-4892	HOSE MILH13444TYPE1 (11 IN. REQUIRED)				
49	19	PAOZZ	PAFZZ	PAOZZ	PAOZZ	D	.010	4820-00-845-1096	COCK, DRAIN: RADIATOR 72-2217 30554 6660 79470		EA	1	
49	19A	PAOZZ	PAFZZ		PAFZZ				BUSHING 72-2026 30554	DGH	EA	1	
49	20	PAOZZ	PAFZZ	PAGZZ	PAHZZ	D	.008	5305-00-269-3211	SCREW, CAP, HEXAGON HEAD: WATER OUTLET TO RADIATOR MS90725-60 96906		EA	2	
49	21	PAOZZ	PAFZZ	PAOZZ	PAOZZ	D	.010	5310-00-637-9541	WASHER, LOCK: WATER OUTLET TO RADIATOR MS35338-46 96906		EA	2	
49	22	PAOZZ	PAFZZ	PAOZZ	PAFZZ	D	.008	5310-00-732-0558	NUT, PLAIN, HEXAGON: RADIATOR TO HOUSING MS51967-8 96906		EA	2	
49	23	PAOZZ	PAFZZ	PAOZZ	PAFZZ	D	.010	5310-00-637-9541	WASHER, LOCK: RADIATOR TO HOUSING MS35338-46 96906		EA	2	
49	24	PAOZZ	PAFZZ	PAOZZ	PAFZZ	D	.008	5305-00-269-3209	SCREW, CAP, HEXAGON HEAD: RADIATOR TO HOUSING MS90725-58 96906		EA	2	
49	25	PAOZZ	PAFZZ	PAOZZ	PAOZZ	D	.010	5310-00-080-6004	WASHER, FLAT: RADIATOR TO HOUSING MS27183-14 96906		EA	2	
49	26	PBOZZ	PBFFF	PDDOG	PAFZZ	-	.010	2930-00-397-3075	RADIATOR, ENGINE COOLING 72-2002-1 30554 23-3008 92857		EA	1	
49	27	PAOZZ	PAOZZ	PAOZZ	PAOZZ	-	.035	2930-00-720-2677	CAP, RADIATOR: FILL MS35840-1 96906		EA	1	
49	28	PAOZZ	PAFZZ	PAOZZ	PAFZZ	D	.008	5306-00-225-8497	BOLT, MACHINE: SHUTTER TO HOUSING MS90725-32 96906		EA	2	
49	29	PAOZZ	PAFZZ	PAOZZ	PAFZZ	D	.010	5310-00-407-9566	WASHER, LOCK: SHUTTER TO HOUSING MS35338-44 96906		EA	2	
49	30	PAOZZ	PAFZZ	PAOZZ	PAOZZ	D	.010	5310-00-081-4219	WASHER, FLAT: SHUTTER MS28183-12 96906		EA	2	
49		XBOZZ	AFFFF	XBGGG	PBFFF	-	.061	2930-01-004-0012	SHUTTER, CONTROL: HEAT 16407 96309		EA	1	
49	31	XBOZZ	PBFFF	XBGGG	XB-	-	-	2930-01-024-9627	SHUTTER, RADIATOR 164070 96309		EA	1	
49	32	XBOZZ	XBFFZ	XBGZZ	PAFZZ	D	.008		PIN 1A561 96309		EA	1	
49		XBOZZ	XBFFF	XBGZZ	AFFZZ	-	-		ROD ASSEMBLY 1G4074 96309		EA	1	
49	33	PAOZZ	PAFZZ	XBGZZ	PAFZZ	D	.008	5315-00-839-2326	PIN, COTTER 1155 96309		EA	3	
49	34	PAOZZ	PAFZZ	PAGZZ	PAFZZ	-	.015	5360-00-696-5522	SPRING 13622 96309		EA	1	
49	35	XBOZZ	XBFFZ	XBGZZ	XB-	-	-		BLOCK 13623B 96309		EA	1	

Generated on 2018-12-05 14:40 GMT / http://hdl.handle.net/2027/uva.x004815976
Public Domain, Google-digitized / http://www.hathitrust.org/access_use#pd-google

(1) ILLUST		(2) SMR CODE				(3)		(4) NATIONAL STOCK NUMBER	(5) DESCRIPTION REF NUMBER & MFR CODE	USABLE ON CODE	(6) U/M	(7) QTY INC IN UNIT	(8) USMC QTY PER EQUIP
a. FIG. NO.	b. ITEM NO.	a. ARMY	b. AIR FORCE	c. NAVY	d. USMC	a. SS1	b. REPL FACTOR						
49	36	XBOZZ	XBFFF	XBGZZ	XB---	-	-		ROD 1640704 96309		EA	1	1
49	37	PAOZZ	PAFZZ	PAFZZ	PAFZZ	D	.013	5365-00-263-3831	RING 1390 96309		EA	3	3
49	38	XAFZZ	XBFFF	XBGZZ	XB---	-	-		BAR, CONTROL 1640723L 96309		EA	1	1
49	39	XBOZZ	XBFFF	XBGZZ	XB---	-	-		BAR, CONTROL 1640723R 96309		EA	1	1
49	40	PAOZZ	PAFZZ	XBGZZ	PAFZZ	D	.013		RING, SNAP 1423 96309		EA	4	4
49	41	XBOZZ	XBFZZ	XBGZZ	XB---	-	-		VAHE ASSEMBLY 1640721 96309		EA	1	1
49	42	XBOZZ	XBFZZ	XBGZZ	XB---	-	-		FRAME ASSEMBLY 1640720 96309		EA	1	1
49	43	PAOZZ	PAFZZ	PAGZZ	PAFZZ	-	.035	5360-00-812-8093	SPRING, RETURN 1054 96309		EA	1	1
49	44	PAOZZ	PAFZZ	XBGZZ	PAFZZ	D	.008	5306-01-017-4068	STUD 1117 96309		EA	2	2
49	45	XBOZZ	XBFZZ	PAFZZ	XB---	-	-	2930-00-401-9422	OUTLET, WATER 14801 96309		EA	1	1
49	46	PAOZZ	PAFZZ	PAGZZ	PAFZZ	-	.040	5330-00-822-3953	GASKET, WATER OUTLET 46403 96309		EA	1	1
49		XBFZZ	AFFFF	XBGGG	AFFF	-	-		CONTROL ASSEMBLY 161771 96309		EA	1	1
49	47	XBFZZ	PAFZZ	PAGZZ	PAFZZ	D	.001	2930-00-192-9266	LEVER 106A-2 96309		EA	1	1
49	48	XBFZZ	XBFZZ	XBGZZ	XB---	-	-		SHAFT 28204 96309		EA	1	1
49	49	PAFZZ	PAFZZ	XBGZZ	PAFZZ	D	.008	5310-00-615-1829	NUT, PLAIN, HEXAGON 1399 96309		EA	1	1
49	50	PAFZZ	PAFZZ	PAGZZ	PAFZZ	-	.015	5360-00-343-3396	SPRING 13616 96309		EA	1	1
49	51	PAFZZ	PAFZZ	XBGZZ	PAFZZ	D	.008	5306-00-618-0709	BOLT, HEXAGON HEAD: HAND LEVER MTG 1490 96309		EA	1	1
49	52	XBFZZ	XBFZZ	XBGZZ	XB---	-	-		LEVER, HAND 1617705 96309		EA	1	1
49	53	XBFZZ	XBFFF	XBGZZ	XB---	-	-		YOKE, PLUNGER 1107A 96309		EA	1	1
49		XBFZZ	AFFFF	PAGGG	PAFFF	-	.700	6620-00-436-6575	ELEMENT, FLANGE 2492 96309		EA	1	1
49	54	PAOZZ	PAFZZ	PAGZZ	PAFZZ	-	.040	5330-00-251-4082	GASKET 14803 96309		EA	1	1
49	55	PAFZZ	PAFZZ	PAGZZ	PAFZZ	-	.050	2930-00-572-6148	ELEMENT, POWER 303 96309		EA	1	1
49	56	PAFZZ	PAFZZ	PAGZZ	PAFZZ	D	.008	2930-00-860-0341	NUT, JAM 3903 96309		EA	1	1

TM 5-6115-464-24P
 TO 35C2-3-445-4
 NAVFAC P-8-624-24P
 SL-4-07532-A

(1) ILLUST		(2) SHR CODE				(3)		(4) NATIONAL STOCK NUMBER	(5) DESCRIPTION USABLE ON CODE	(6) U/M	(7) QTY INC IN UNIT	(8) USMC QTY PER EQUIP
a. FIG. NO.	b. ITEM NO.	a. ARMY	b. AIR FORCE	c. NAVY	d. USMC	a. SSI	b. REPL FACTOR					
49	57	PAFZZ	PAFZZ	PAGZZ	PAFZZ	-	.030	5330-00-776-0500	PACKING, PREFORMED 3906 96309	EA	1	1
49	58	PAFZZ	PAFZZ	PAGZZ	PAFZZ	D	.013	5365-00-252-4746	RING, RETAINING 3913 96309	EA	1	1
49	59	XBFZZ	PAFZZ	PAGZZ	PAFZZ	D	.006	5340-00-118-3015	SEAT, SPRING 3912 96309	EA	2	2
49	60	PAFZZ	AFZZ	PAGZZ	PAFZZ	D	.020	5310-00-854-4343	WASHER, FELT 3914 96309	EA	1	1
49	61	PAFZZ	PAFZZ	PAGZZ	PAFZZ	-	.015	2930-00-776-0491	SPRING 3910 96309	EA	1	1
49	62	XBFZZ	PAFZZ	PAGZZ	PAFZZ	D	.006	2930-00-034-3802	SEAT, SPRING 3911 96309	EA	1	1
49	63	XBFZZ	PAFZZ	PAGZZ	PAFZZ	D	.006	3120-00-547-4349	BUSHING 1020 96309	EA	2	2
49	64	XBFZZ	XBFBZ	XBGZZ	XB---	-	-		FLANGE 24902 96309	EA	1	1

198

TM 5-6115-464-24P
TO 35C2-3-445-4
NAVFAC P-8-624-24P
SL-4-07532-A

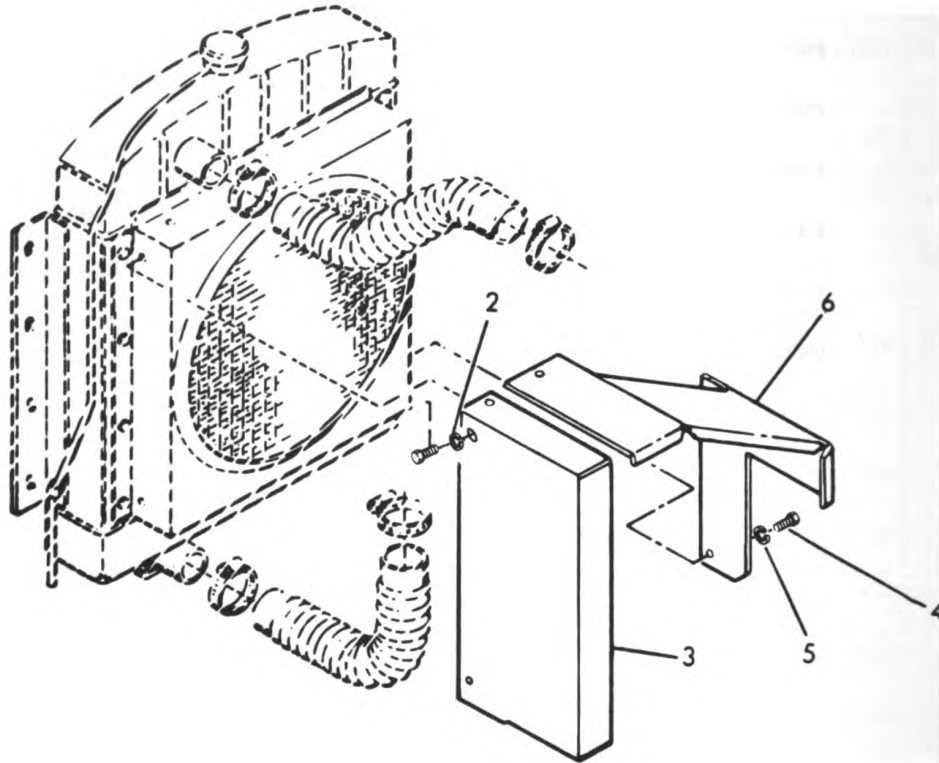
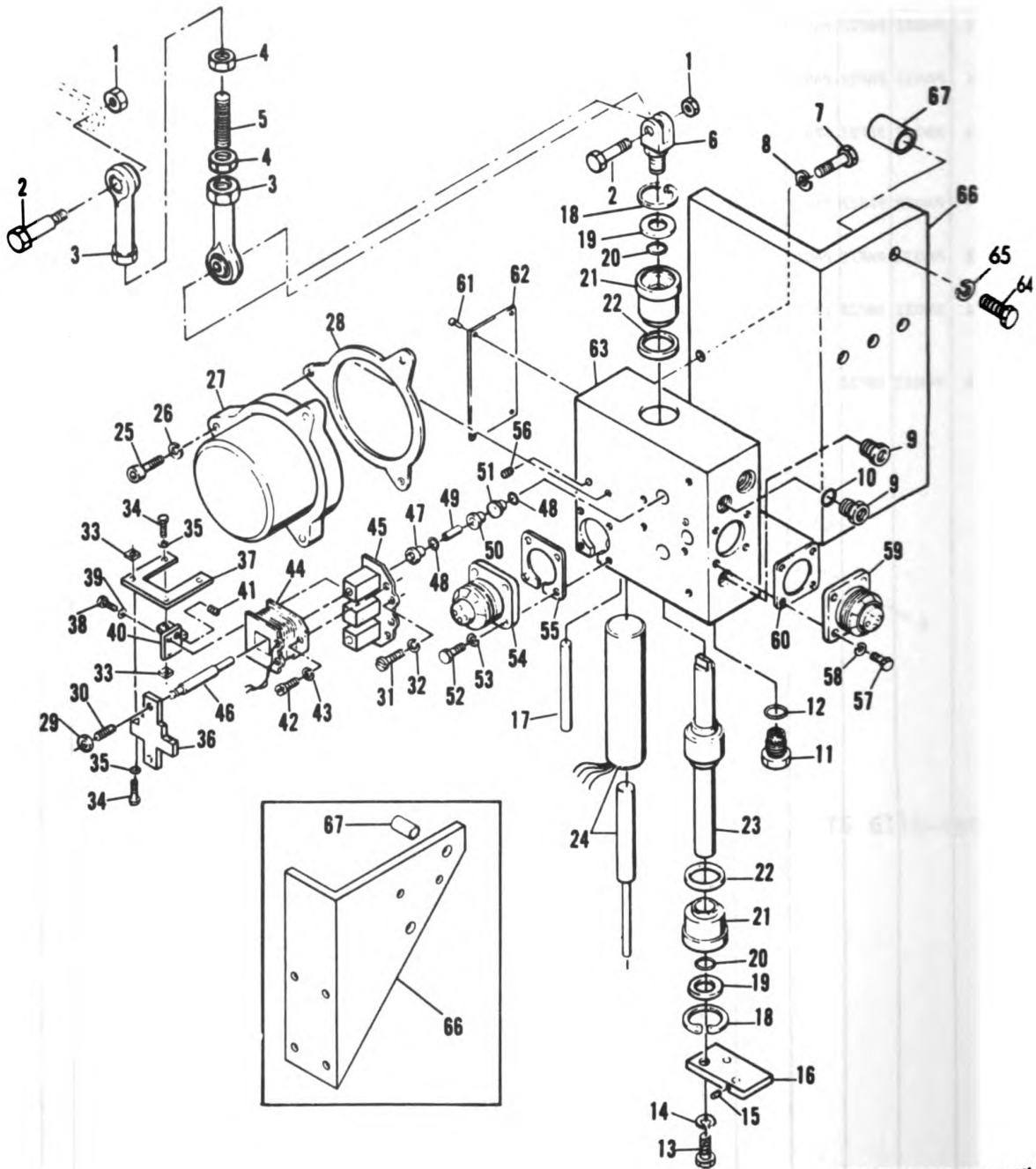

Figure 50. Fan Guards

TS 6115-464-24P/50

(1) ILLUST		(2) SMR CODE				(3)		(4) NATIONAL STOCK NUMBER	(5) DESCRIPTION REF NUMBER & MFR CODE	USABLE ON CODE	(6)	(7)	
a. FIG. NO.	b. ITEM NO.	a. ARMY	b. AIR FORCE	c. NAVY	d. USMC	a. SSI	b. REPL FACTOR				U/M	UNIT	
50	1	PAOZZ	PAFZZ	PAGZZ	PAOZZ	D	.008	5305-00-068-0500	SCREW, CAP, HEXAGON HEAD: MS90725-3	GUARD MTG 96906	EA	4	
50	2	PAOZZ	PAFZZ	PAGZZ	PAOZZ	D	.010	5310-00-582-5965	WASHER, LOCK: GUARD MTG MS35338-44	96906	EA	4	
50	3	XBOZZ	XBFZZ	XBGZZ	XB---	-	-		GUARD, FAN 72-2101 30554-72-2101	30554 36024	EA	1	
50	4	PAOZZ	PAFZZ	PAOZZ	PAOZZ	D	.008	5305-00-068-0500	SCREW, CAP, HEXAGON HEAD: MS90725-3	GUARD MTG 96906	EA	4	
50	5	PAOZZ	PAFZZ	PAGZZ	PAOZZ	D	.010	5310-00-582-5965	WASHER, LOCK: GUARD MTG MS35338-44	96906	EA	4	
50	6	XBOZZ	XBFZZ	XBGZZ	XB---	-	-		GUARD, FAN 72-2102 30554-72-2102	30554 36024	CLD, CLE CLF, CZL	EA	1
50	6	XBOZZ	XBFZZ		XBFZZ	-	-		GUARD, FAN, LEFT 72-2101-1	30554	DGH	EA	1

TM 5-6115-464-24P
TO 35C2-3-445-4
NAVFAC P-8-624-24P
8L-4-07523A



TS 6115-464-24P/51

Figure 51. Hydraulic Actuator Unit

(1) ILLUST		(2) SMR CODE				(3)		(4) NATIONAL STOCK NUMBER	(5)			(6)	(7)	(8)
a.	b.	a.	b.	c.	d.	a.	b.		DESCRIPTION	USABLE ON CODE	U/M	QTY INC IN UNIT	USMC QTY PER EQUIP	
FIG. NO.	ITEM NO.	ARMY	AIR FORGE	NAVY	USMC	SSI	REPL FACTOR	REF NUMBER & MFR CODE						
									GROUP 18 - HYDRAULIC ACTUATOR					
51	1	PAFZZ	PAFZZ	PAGZZ	PAFZZ	-	-	5310-00-929-1807	NUT, PLAIN, HEXAGON MS51922-2	96906	CLE,CLF, DGH	EA	2	
51	2	PAFZZ	PAFZZ	PAGZZ	PAFZZ	-	-	5305-00-207-8253	SCREW, CAP, HEXAGON HEAD MS35307-303	96906	CLE,CLF, DGH	EA	2	
51	3	XBFZZ	PAFZZ	PAGZZ	XB---	-	-	3120-00-106-8645	ROD, END 70-1111	30554	CLE,CLF, DGH	EA	2	
51	4	PAFZZ	PAFZZ	PAGZZ	PAFZZ	-	-	5310-00-043-0520	NUT, PLAIN HEXAGON MS35650-3252	96906	CLE,CLF, DGH	EA	2	
51	5	XBFZZ	PFFZZ	XBGZZ	XB---	-	-		ROD, THREADED /2-2120 30554-72-2120	30554 36024	CLE,CLF, DGH	EA	1	
51	6	XBFZZ	XBFZZ	XBGZZ	XB---	-	-	5340-00-095-6709	CLEVIS, ROD 69-698 30554-69-698	30554 36024	CLE,CLF, DGH	EA	1	
51	7	PAFZZ	PAFZZ	PAOZZ	PAFZZ	-	-	5305-00-068-0502	SCREW, CAP, HEXAGON HEAD ACTUATOR MTG MS90725-6	96906	CLE,CLF, DGH	EA	4	
51	8	PAFZZ	PAFZZ	PAOZZ	PAFZZ	-	-	5310-00-582-5965	WASHER, LOCK: ACTUATOR MTG MS35338-44	96906	CLE,CLF, DGH	EA	4	
51		PAFFH	PAFFF	PBGGG	PAFHZ	-	-	6115-00-971-5599	ACTUATOR UNIT 69-600-3	30554	CLE,CLF	EA	1	
51		PAFFH	PAFFF	PBGGG	PAFHH	-	-	2990-00-405-6146	ACTUATOR UNIT 69-600-2	30554	DGH	EA	1	
51	9	XBFZZ	XBFZZ	XBGZZ	XB---	-	-		PLUG, O RING 69-633 7238X2	30554 79470	CLE,CLF, DGH	EA	2	
51	10	PAFZZ	PAFZZ	PAGZZ	PAHZZ	-	-	5330-00-584-1040	PACKING, PREFORMED MS9020-02	96906	CLE,CLF, DGH	EA	6	
51	11	PAFZZ	PAFZZ	PAGZZ	PAHZZ	-	-	2990-00-211-5258	FILTER ASSEMBLY 69-622	30554	CLE,CLF, DGH	EA	1	
51	12	PAFZZ	PAFZZ	PAGZZ	PAHZZ	-	-	5330-00-067-3358	PACKING, PREFORMED AN6227-12	88044	CLE,CLF, DGH	EA	1	
51	13	PAFZZ	PAFZZ	XBOZZ	PAHZZ	-	-	5305-00-225-3869	SCREW, MACHINE MS90725-8	96906	CLE,CLF, DGH	EA	1	
51	14	PAFZZ	PAFZZ	PAOZZ	PAHZZ	-	-	5310-00-582-5065	WASHER, LOCK MS35338-44	96906	CLE,CLF, DGH	EA	1	
51	15	PAFZZ	PAFZZ	PAGZZ	PAHZZ	-	-	5305-00-696-4348	SETSREW MS18066-11	96906	CLE,CLF, DGH	EA	1	
51	16	XBFZZ	XBGZZ	XBGZZ	XB---	-	-		LINK 69-625	30554	CLE,CLF, DGH	EA	1	
51	17	XBFZZ	XBFZZ	PAFZZ	PAHZZ	-	-	5315-00-843-9743	PIN, SPRING MS171572	96906	CLE,CLF, DGH	EA	1	
51	18	PAFZZ	PAFZZ	PAGZZ	PAHZZ	-	-	5365-00-833-7454	RING, RETAINING MS16625-1093	96906	CLE,CLF, DGH	EA	2	
51	19	XBFZZ	XBFZZ	XBGZZ	XB---	-	-	5310-00-303-0080	WASHER 69-602	30554	CLE,CLF, DGH	EA	2	

(1) ILLUST		(2) SMR CODE				(3)		(4) NATIONAL STOCK NUMBER	(5)			(6)	(7)	(8)
a. FIG. NO.	b. ITEM NO.	a. ARMY	b. AIR FORCE	c. NAVY	d. USMC	a. SSI	b. REPL FACTOR		DESCRIPTION REF NUMBER & MFR CODE	USABLE ON CODE	U/P	QTY. INC PER UNIT	QTY. PER UNIT	UNIT
51	20	PAFZZ	PAFZZ	PAGZZ	PAHZZ	-	-	5330-00-357-2064						
51	21	PAFZZ	PAFZZ	PAGZZ	PAHZZ	-	-	3120-00-212-0061	COLLAR 69-601	30554	CLE, CLF, DGH	EA	2	
51	22	PAFZZ	XBFZZ	XBGZZ	PAHZZ	-	-	5310-01-004-9535	QUAD-RING 69-610	30554	CLE, CLF, DGH	EA	2	
51	23	PAFZZ	XBFZZ	PAGZZ	PAHZZ	-	-	2990-00-211-5086	PISTON 69-624	30554	CLE, CLF, DGH	EA	1	
51	24	PAFZZ	PAFZZ	PBGZZ	PAHZZ	-	-	6625-00-190-4868	TRANSDUCER ASSEMBLY 69-629	30554	CLE, CLF, DGH	EA	1	
51	25	PAFZZ	PAFZZ	PAGZZ	PAHZZ	-	-	5305-00-958-6517	SCREW, CAP, SOCKET HEAD: MS16996-12	COVER MTG 96906	CLE, CLF, DGH	EA	3	
51	26	PAFZZ	PAFZZ	PAGZZ	PAHZZ	-	-	5310-00-045-3296	WASHER, LOCK: COVER MTG MS35338-43	96906	CLE, CLF, DGH	EA	3	
51	27	XBFZZ	XBFZZ	XBOZZ	XB---	-	-	2990-00-021-5241	COVER 69-616	30554	CLE, CLF, DGH	EA	1	
51	28	PAFZZ	PAFZZ	PAGZZ	PAHZZ	-	-	5330-00-211-9920	GASKET: COVER 69-606	30554	CLE, CLF, DGH	EA	1	
51	29	PAFZZ	PAFZZ	PAGZZ	PAHZZ	-	-	5310-00-934-9747	NUT, PLAIN, HEXAGON MS35649-262	96906	CLE, CLF, DGH	EA	2	
51	30	PAFZZ	PAFZZ	PAGZZ	PAHZZ	-	-	5305-00-058-9365	SETSCREW MS51977-22	96906	CLE, CLF, DGH	EA	2	
51	31	PAFZZ	PAFZZ	PAGZZ	PAHZZ	-	-	5305-00-531-0298	SCREW, MACHINE MS35265-15	96906	CLE, CLF, DGH	EA	4	
51	32	PAFZZ	PAFZZ	PAGZZ	PAHZZ	-	-	5310-00-543-2410	WASHER, LOCK MS35338-40	96906	CLE, CLF, DGH	EA	12	
51		XBFZZ	XBFZZ	PBGZZ	AHHZZ	-	-	2990-00-211-5249	CORE, ARMATURE 69-618	30554	CLE, CLF, DGH	EA	1	
51	33	PAFZZ	PAFZZ	PAGZZ	XB---	-	-	5310-00-982-4933	NUT, SQUARE MS27040-4	96906	CLE, CLF, DGH	EA	4	
51	34	PAFZZ	PAFZZ	PAGZZ	XB---	-	-	5305-00-978-9343	SCREW, CAP, SOCKET HEAD MS16997-10	96906	CLE, CLF, DGH	EA	4	
51	35	PAFZZ	PAFZZ	PAGZZ	XB---	-	-	5310-00-933-8118	WASHER, LOCK MS35338-135	96906	CLE, CLF, DGH	EA	8	
51	36	XBFZZ	XBGZZ	XBGZZ	XB---	-	-		ARMATURE 69-620	30554	CLE, CLF, DGH	EA	1	
51	37	XBFZZ	XBFZZ	XBGZZ	XB---	-	-	5360-00-267-0777	SPRING 69-609	30554	CLE, CLF, DGH	EA	1	
51	38	PAFZZ	PAFZZ	PAGZZ	XB---	-	-	5310-00-978-9342	SCREW, CAP, HEXAGON HEAD MS16997-9	96906	CLE, CLF, DGH	EA	4	
51	39	PAFZZ	PAFZZ	PAGZZ	XB---	-	-	5310-00-933-8118	WASHER, LOCK MS35338-135	96906	CLE, CLF, DGH	EA	8	
51	40	XBFZZ	XBFZZ	XBGZZ	XB---	-	-		BRACKET, ADJUSTING 69-621	30554	CLE, CLF, DGH	EA	2	
51	41	XBFZZ	XBFZZ	XBGZZ	XB---	-	-	5315-00-291-5471	PIN, SPRING MS171431	96906	CLE, CLF, DGH	EA	4	

(1) ILLUSTRATION		(2) SHR CODE				(3)		(4) NATIONAL STOCK NUMBER	(5) DESCRIPTION			(6) USABLE ON	(7) QTY INC IN UNIT	(8) USMC QTY PER EQUIP
a.	b.	a.	b.	c.	d.	a.	b.	REF NUMBER & MFR CODE	DESCRIPTION	USABLE ON	N/M	QTY INC IN UNIT	USMC QTY PER EQUIP	
FIG. NO.	ITEM NO.	ARMY	AIR FORCE	NAVY	USMC	REPL	FACTOR							
51	42	PAFZZ	PAFZZ	PAGZZ	PAHZZ	-	-	5305-00-579-2138	SCREW, MACHINE MS35265-2	96906	CLE, CLF, DGH	EA	4	
51	43	PAFZZ	PAFZZ	PAGZZ	PAHZZ	-	-	5310-00-543-5060	WASHER, LOCK MS35338-39	96906	CLE, CLF, DGH	EA	4	
51	44	PAFZZ	PAFZZ	PAHZZ	PAHZZ	-	-	5950-00-211-2000	COIL ASSEMBLY 69-630	30554	CLE, CLF, DGH	EA	2	
51	45	XBFZZ	XBFZZ	XBGZZ	XB---	-	-		CORE 69-619	30554	CLE, CLF, DGH	EA	1	
51	46	PAFZZ	PAFZZ	PAGZZ	PAHZZ	-	-	2910-00-212-9065	NEEDLE VALVE 69-608	30554	CLE, CLF, DGH	EA	2	
51	47	XBFZZ	XBFZZ	XBGZZ	XB---	-	-	4730-00-285-4329	ORIFICE, TOP 69-605	30554	CLE, CLF, DGH	EA	2	
51	48	PAFZZ	PAFZZ	PAGZZ	PAHZZ	-	-	5330-00-584-1040	PACKING, PREFORMED MS9020-02	96906	CLE, CLF, DGH	EA	6	
51	49	PAFZZ	XBFZZ	PAGZZ	PAHZZ	-	-	2990-00-211-5066	VALVE 69-617	30554	CLE, CLF, DGH	EA	2	
51	50	XBFZZ	XBFZZ	XBGZZ	XB---	-	-		SPACER 69-604	30554	CLE, CLF, DGH	EA	2	
51	51	XBFZZ	XBGZZ	XBGZZ	XB---	-	-	4730-00-287-8473	ORIFICE, BOTTOM 69-603	30554	CLE, CLF, DGH	EA	2	
51	52	PAFZZ	PAFZZ	PAGZZ	PAHZZ	-	-	5305-00-543-2732	SCREW, MACHINE MS35265-18	96906	CLE, CLF, DGH	EA	4	
51	53	PAFZZ	PAFZZ	PAGZZ	PAHZZ	-	-	5310-00-543-2410	WASHER, LOCK MS35338-40	96906	CLE, CLF, DGH	EA	12	
51	54	PAFZZ	PAFZZ	PAGZZ	PAHZZ	-	-	5935-00-800-2824	CONNECTOR, RECEPTACLE MS3102R14525	96906	CLE, CLF, DGH	EA	1	
51	55	XBFZZ	XBFZZ	XBGZZ	XB---	-	-	5365-00-536-6677	SPACER 69-612	30554	CLE, CLF, DGH	EA	1	
51	56	PAFZZ	PAFZZ	PAGZZ	PAHZZ	-	-	5305-00-782-7109	SETSCREW MS51976-37	96906	CLE, CLF, DGH	EA	1	
51	57	PAFZZ	PAFZZ	PAGZZ	PAHZZ	-	-	5305-00-614-0260	SCREW, MACHINE MS35265-17	96906	CLE, CLF, DGH	EA	4	
51	58	PAFZZ	PAFZZ	PAGZZ	PAHZZ	-	-	5310-00-543-2410	WASHER, LOCK MS35338-40	96906	CLE, CLF, DGH	EA	12	
51	59	PAFZZ	PAFZZ	PAGZZ	PAHZZ	-	-	5935-00-557-2054	CONNECTOR, RECEPTACLE 172-31455P2	29507	CLE, CLF, DGH	EA	1	
51	60	PAFZZ	PAFZZ	PAGZZ	PAHZZ	-	-	5330-00-213-8901	GASKET 69-607	30554	CLE, CLF, DGH	EA	1	
51	61	PAFZZ	PAFZZ	PAGZZ	XB---	-	-	5305-00-253-5603	SCREW, DRIVE MS21318-1	96906	CLE, CLF, DGH	EA	4	
51	62	XBFZZ	XBFZZ	XBGZZ	XB---	-	-		PLATE, IDENTIFICATION 69-615	30554	CLE, CLF, DGH	EA	1	
51	63	XBFZZ	XBFZZ	XBGZZ	XB---	-	-		BLOCK, VALVE 69-631	30554	CLE, CLF, DGH	EA	1	
51	64	PAFZZ	PAFZZ	PAOZZ	PAFZZ	-	-	5305-00-716-8128	SCREW, CAP, HEXAGON HEAD ACTUATOR BRACKET MTS MS90725-117	96906	CLE, CLF, DGH	EA	2	

TM 5-6115-484-24P
 TO 35C2-3-445-4
 NAVFAC P-8-824-24P
 SL-4-87523A

(1) ILLUST		(2) SMR CODE				(3)		(4) NATIONAL STOCK NUMBER	(5) DESCRIPTION REF NUMBER & MFR CODE	USABLE ON CODE	(6) U/P	(7) QTY INC IN PER UNIT	(8) QTY PER UNIT
a. FIG. NO.	b. ITEM NO.	a. ARMY	b. AIR FORCE	c. NAVY	d. USMC	a. SSI	b. REPL FACTOR						
51	65	PAFZZ	PAFZZ	PAOZZ	PAFZZ	-	-	5310-00-504-5272	WASHER, LOCK: ACTUATOR BRACKET HTG MS35330-48 96906	CLE, CLF, DGII	EA	2	
51	66	XBFZZ	XBFZZ	XBGZZ	XBFZZ	-	-		BRACKET, ACTUATOR 72-2109 30554-72-2109 30554	CLE, CLF	EA	1	
51	66	XDFZZ	XBFZZ		XBFZZ				BRACKET, ACTUATOR 75-0850 30554	DGII	EA	1	
51	67	XDFZZ	XBFZZ	XBGZZ	XB---	-	-		SPACER, ACTUATOR 72-2099-2 30554	CLE, CLF	EA	2	
51	67	XBFZZ	XDFZZ		XBFZZ				SPACER, ACTUATOR 72-2099-3 30554	DGH	EA	2	

208

TM 5-6115-464-24P
TO 35C2-3-445-4
NAVFAC P-8-624-24P
SL-4-07523A

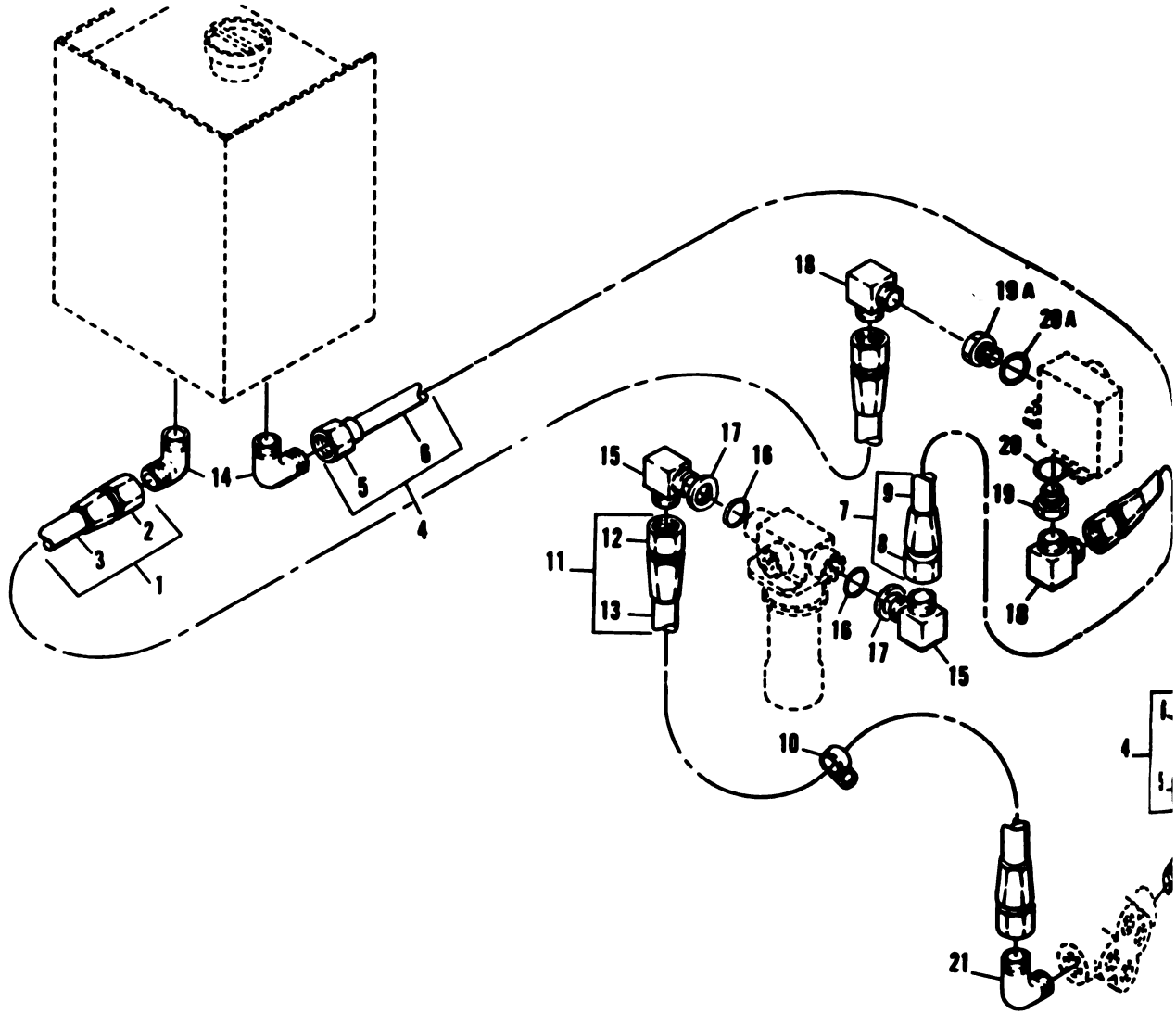

TS 6115-464-24P/52

Figure 52. Hydraulic Lines and Fittings

(1) ILLUST		(2) SMR CODE				(3)		(4) NATIONAL STOCK NUMBER	(5)			(6)	(7)	(8)
a.	b.	a.	b.	c.	d.	a.	b.		DESCRIPTION	USABLE ON CODE	U/M	QTY INC IN UNIT	USMC QTY PER EQUIP	
FIG. NO.	ITEM NO.	ARMY	AIR FORCE	NAVY	USMC	SSI	FACTOR	REF NUMBER & MFR CODE						
								GROUP 19 - HYDRAULIC SUMP AND FILTER						
52	1	MFOHZ	AFFZZ	AGGZZ	AFOZZ	-	-	HOSE ASSEMBLY: ACTUATOR TO TANK MS28741-6-0320 MANUFACTURE FROM:	96906	CLE,CLF DGH	EA	1		
52	2	PAFZZ	PAFZZ	PAGZZ	PAFZZ	-	-	4730-00-843-0269 FITTING MS24587-6	96906	CLE,CLF DGH	EA	2		
52	3	PAFZZ	PAFZZ	PAGZZ	PAFZZ	-	-	4720-00-278-1323 HOSE MILH8794-6	81349	CLE,CLF DGH	FT	V		
52	4	MFOHZ	MFFZZ	XBOZZ	XB---	-	-	TUBE, HYDRAULIC OIL: PUMP TO TANK 72-2129 30554-72-2163	30554 36024	CLE,CLF DGH	EA	2		
52	5	PAFZZ	PAFZZ	PAGZZ	PAFZZ	-	-	4730-01-100-6990 NUT, TUBE COUPLING 72-2025-2 C5115X6	30554 79470	CLE,CLF DGH	EA	2		
52	6	PAFZZ	PAFZZ	PAOZZ	PAFZZ	-	-	TUBE 72-2129-2 WMT700-4D1A375THK035	30554 81349	CLE,CLF DGH	FT	V		
52	7	MFOHZ	AFFZZ	AGGGG	AFOZZ	-	-	4720-00-289-4476 HOSE ASSEMBLY, OIL; ACTUATOR TO FILTER MS28741-6-0120 MANUFACTURE FROM:	96906	CLE,CLF DGH	EA	1		
52	8	PAFZZ	PAFZZ	PAGZZ	PAFZZ	-	-	4730-00-843-0269 FITTING MS24587-6	96906	CLE,CLF DGH	EA	2		
52	9	PAFZZ	PAFZZ	PAGZZ	PAFZZ	-	-	4720-00-278-1323 HOSE MILH8794-6	81349	CLE,CLF DGH	FT	V		
52	10	PAOZZ	PAOZZ	PAOZZ	XB---	-	-	5340-00-725-5279 CLAMP, LOOP: HOSE MS21333-50	96906	CLE,CLF DGH	EA	1		
52	11	MFOHZ	AFFZZ	AGGGG	AFFZZ	-	-	HOSE ASSEMBLY, OIL: PUMP TO FILTER MS28741-6-0160 MANUFACTURE FROM:	96906	CLE,CLF DGH	EA	1		
52	12	PAFZZ	PAFZZ	PAGZZ	PAFZZ	-	-	4730-00-843-0269 FITTING, HOSE MS24587-6	96906	CLE,CLF DGH	EA	2		
52	13	PAFZZ	PAFZZ	PAGZZ	PAFZZ	-	-	4720-00-278-1323 HOSE MILH8794-6	81349	CLE,CLF DGH	FT	V		
52	14	PAFZZ	PAFZZ		PAFZZ	-	-	ELBOW 70-1109-37	30554	CLE,CLF DGH	EA	2		
52	15	PAOZZ	PAFZZ		PAFZZ	-	-	ELBOW, MALE: ACTUATOR MS5152786	96906	CLE,CLF DGH	EA	2		
52	16	PAOZZ	PAFZZ		PAFZZ	-	-	PACKING, PREFORMED: ELBOW MTG MS28778-6	96906	CLE,CLF DGH	EA	2		
52	17	PAFZZ	PAFZZ	XBOZZ	XB---	-	-	4730-00-614-6673 NUT, TUBE: ELBOW MTG MS39321V6	96906	CLE,CLF DGH	EA	2		
52	18	PAFZZ	PAFZZ	PAGZZ	PAFZZ	-	-	4730-00-088-8901 ELBOW 72-2168-2 6-6CTX-S	30554 30780	CLE,CLF DGH	EA	2		
52	19	PAOZZ	PAFZZ	PAGZZ	PAFZZ	-	-	ADAPTER 72-2023-1	30554	CLE,CLF DGH	EA	2		

TM 5-6115-484-24P
 TO 38C2-3-445-4
 NAVFAC P-8-624-24P
 SL-4-07532-A

(1) ILLUST		(2) SMR CODE				(3)		(4) NATIONAL STOCK NUMBER	(5) DESCRIPTION REF NUMBER & MFR CODE	USABLE ON CODE	(6) U/P	(7) QTY INC IN UNIT	(8) USMC QTY PER UNIT
a. FIG. NO.	b. ITEM NO.	a. ARMY	b. AIR FORCE	c. NAVY	d. USMC	a. SSI	b. REPL FACTOR						
52	19A	PAFZZ	PAFZZ		PAFZZ				ADAPTER 72-2023-2	CLE, CLF, DGH	EA	1	
52	20	PAFZZ	PAFZZ		PAFZZ	-	-	5330-00-805-2966	O RING MS28778-4	96906 CLE, CLF, DGH	EA	1	
52	20A	PAFZZ	PAFZZ		PAFZZ			5330-00-833-7491	O RING MS28778-5	96906 CLE, CLF, DGH	EA	1	
52	21	PAFZZ	PAFZZ		PAFZZ	-	-		ELBOW, 90 DEG, PUMP 70-1109-37	30554 CLE, CLF, DGH	EA	2	

210

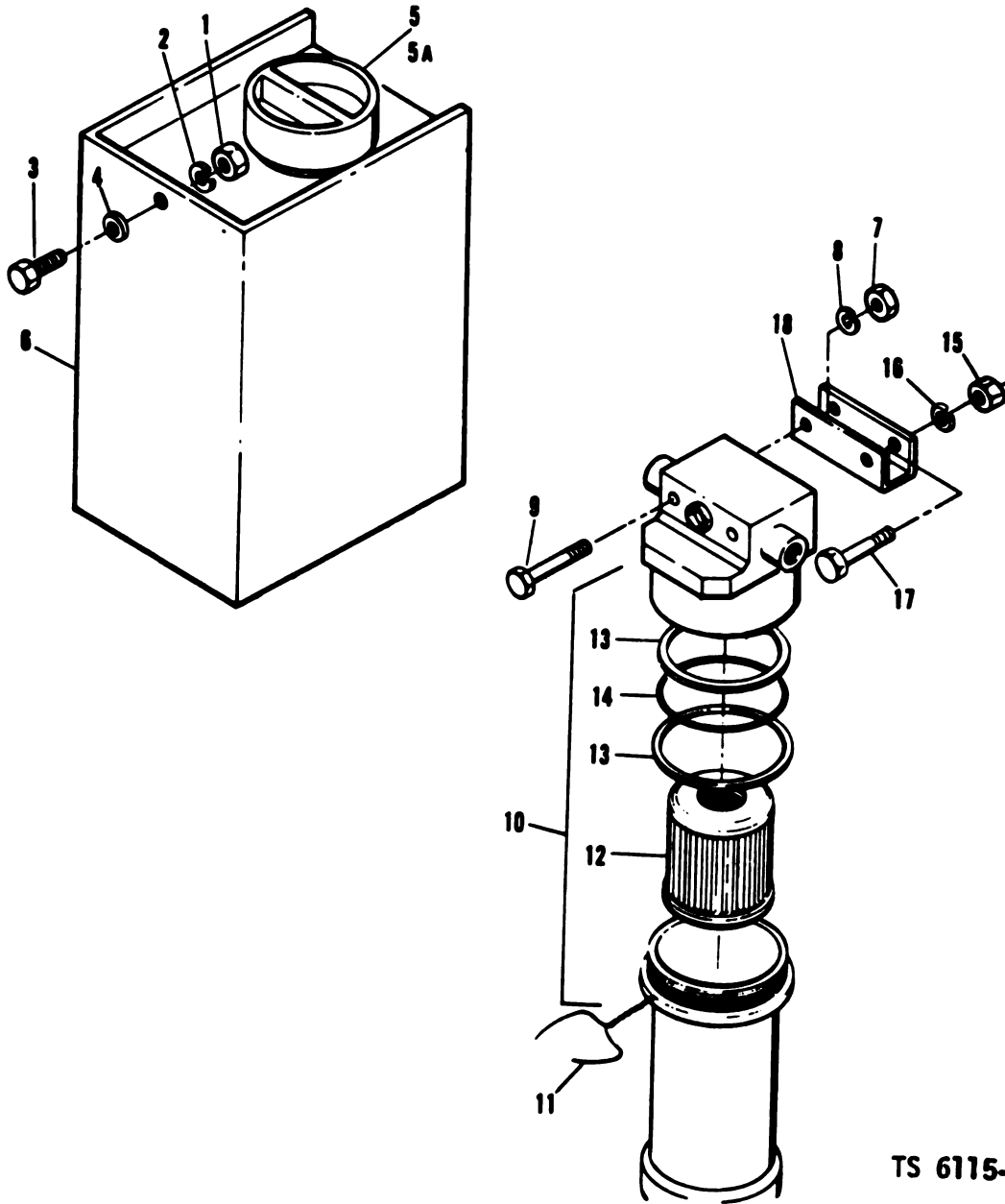

TS 6115-464-24P/53

Figure 53. Hydraulic Sump and Filter

(1) ILLUST		(2) SMR CODE				(3)		(4) NATIONAL STOCK NUMBER	(5) DESCRIPTION REF NUMBER & MFR CODE	USABLE ON CODE	(6) EA U/H	(7) QTY INC IN UNIT	(8) USMC QTY PER EQUIP
a. FIG. NO.	b. ITEM NO.	a. ARMY	b. AIR FORCE	c. NAVY	d. USMC	a. REPL	b. FACTOR						
53	1	PAFZZ	PAFZZ	PAOZZ	PAFZZ	-	-	5310-00-880-7744	NUT, PLAIN, HEXAGON: OIL TANK MTG MS51967-5	CLE,CLF, DGH	EA	2	
53	2	PAFZZ	PAFZZ	PAOZZ	PAFZZ	-	-	5310-00-407-9566	WASHER, LOCK: OIL TANK MTG MS36338-48	CLE,CLF, DGH	EA	2	
53	3	PAFZZ	PAFZZ	PAOZZ	PAFZZ	-	-	5306-00-225-8502	BOLT, MACHINE: OIL TANK MTG MS90725-32	CLE,CLF, DGH	EA	2	
53	4	PAFZZ	PAFZZ	PAOZZ	PAFZZ	-	-	5310-00-081-4219	WASHER, FLAT: OIL TANK MTG MS27183-12	CLE,CLF, DGH	EA	2	
53	5	PAOZZ	PAOZZ	XBOZZ	PAOZZ	-	-	6680-00-606-5022	GAGE, ROD CAP 72-2132 30554-72-2132	CLE,CLF, DGH	EA	1	
53	5A	PAOZZ	PAOZZ		PAOZZ			5330-01-101-4858	GASKET 72-2143	DGH	EA	1	
53	6	XBFZZ	PAFBZ	XBGZZ	XB---	-	-	6115-00-611-8092	TANK, OIL 72-2033 30554-72-2033	CLE,CLF, DGH	EA	1	
53	7	PAFZZ	PAFZZ	PAGZZ	PAFZZ	-	-	5310-00-761-6822	NUT, PLAIN, HEXAGON: FILTER TO BRACKET MS51967-2	CLE,CLF, DGH	EA	2	
53	8	PAFZZ	PAFZZ	PAOZZ	PAFZZ	-	-	5310-00-582-5965	WASHER, LOCK: FILTER TO BRACKET MS35338-44	CLE,CLF, DGH	EA	2	
53	9	PAFZZ	PAFZZ	PAGZZ	PAFZZ	-	-	5305-00-071-2236	SCREW, CAP, HEXAGON, HEAD: FILTER TO BRACKET MS90725-15	CLE,CLF, DGH	EA	2	
53	10	PAFOZ	PAFFZ	PAGGG	PAOFF	-	-	1650-00-288-6908	FILTER, HYDRAULIC: OIL MS28720-6	CLE,CLF, DGH	EA	1	
53	11	PAOZZ	PAOZZ	PAOZZ	PAOZZ	-	-	9505-00-221-2650	WIRE, LOCK MS20995C20	CLE,CLF, DGH	FT	V	
53	12	PAOZZ	PAOZZ	PAOZZ	PAOZZ	-	-	4330-00-542-2060	ELEMENT, FILTER AN6235-2A	CLE,CLF, DGH	EA	1	
53	13	PAOZZ	PAOZZ	PAOZZ	PAOZZ	-	-	5330-00-491-9397	RING, BACKUP MS35803-222	CLE,CLF, DGH	EA	2	
53	14	PAOZZ	PAOZZ	PAOZZ	PAOZZ	-	-	5330-00-171-6649	PACKING, PREFORMED MS28775-223	CLE,CLF, DGH	EA	1	
53	15	PAFZZ	PAFZZ	PAGZZ	PAHZZ	-	-	5310-00-761-6822	NUT, PLAIN, HEXAGON: BRACKET MTG MS51967-2	CLE,CLF, DGH	EA	2	
53	16	PAFZZ	PAFZZ	PAGZZ	PAHZZ	-	-	5310-00-582-5965	WASHER, LOCK: BRACKET MTG MS35338-44	CLE,CLF, DGH	EA	2	
53	17	PAFZZ	PAFZZ	PAGZZ	PAHZZ	-	-	5305-00-068-0502	SCREW, CAP, HEXAGON HEAD: BRACKET MTG MS90725-6	CLE,CLF, DGH	EA	2	
53	18	XBFZZ	MFFZZ	XBGZZ	XB---	-	-		BRACKET, MOUNTING: HYDRAULIC OIL FILTER, MTG 72-2112 30554-72-2112	CLE,CLF, DGH	EA	1	

TN 5-6115-464-24P
TO 35C3-3-445-4
NAVFAC P-8-634-24P
SL-4-87523A

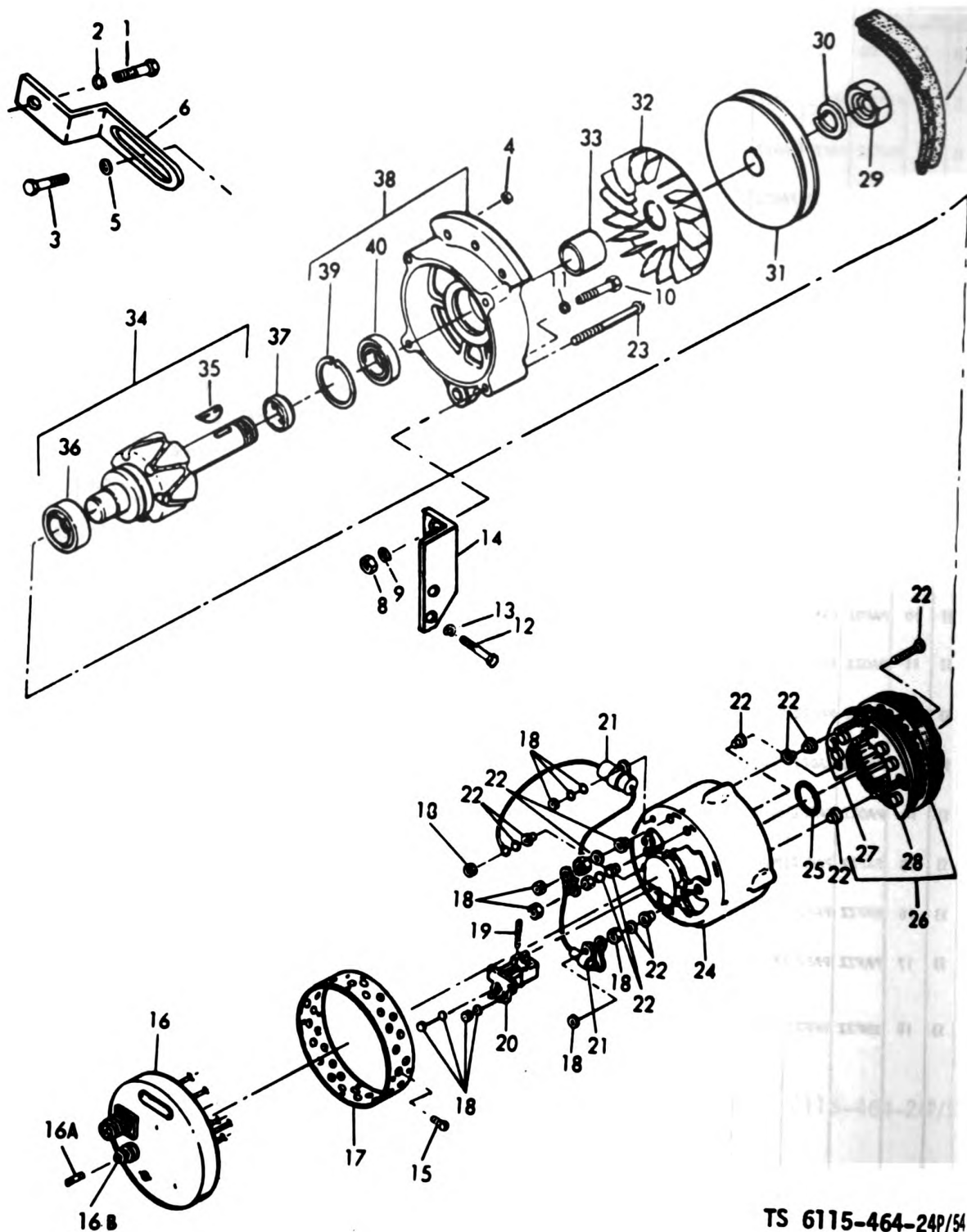

TS 6115-464-24P/54

Figure 54. Battery charging alternator

ACTION	(2) SMR CODE				(3)		(4) NATIONAL STOCK NUMBER	(5) DESCRIPTION REF NUMBER & MFR CODE	USABLE ON CODE	(6) U/M	(7) QTY INC IN UNITS
	b. ITEM NO.	a. ARMY	b. AIR FORCE	c. NAVY	d. USMC	a. SS1					
								GROUP 20 — ENGINE ASSEMBLY			
1	PAOZZ	PAFZZ	PAGZZ	PAFZZ	D	.008	5305-00-225-9081	SCREW, CAP, HEXAGON HEAD: BRACKET TO BLOCK MS90725-36 96906		EA	1
2	PAOZZ	PAFZZ	PAGZZ	PAFZZ	D	.010	5310-00-407-9566	WASHER, LOCK: BRACKET TO BLOCK MS35338-45 96906		EA	1
3	PAOZZ	PAFZZ	PAOZZ	PAFZZ	D	.010	5305-00-225-9081	BOLT, MACHINE: BRACKET TO ALTERNATOR MS90725-36 96906		EA	1
4	PAOZZ	PAFZZ	PAOZZ	PAFZZ	D	.010	5310-00-984-3806	NUT, SELF LOCKING: BRACKET TO ALTERNATOR MS51922-9 96906		EA	1
5	PAOZZ	PAFZZ	PAOZZ	PAFZZ	D	.010	5310-00-081-4219	WASHER, FLAT: BRACKET TO ALTERNATOR MS27183-12 96906		EA	1
6	XBOZZ	XBFBZ	XBGZZ	XB---	-	-		BRACKET, ADJUSTING: BELT TENSION 72-2021 30554 30554-72-2021 36024		EA	1
7	PAOZZ	PAOZZ	PAOZZ	PAOZZ	-	-	3030-00-756-8416	BELT, FAN MS51066-59 96906		EA	1
8	PAOZZ	PAOZZ	PAOZZ	PAFZZ	-	-	5310-00-768-0318	NUT, PLAIN, HEXAGON: ALTERNATOR MTG MS51967-14 96906		EA	1
9	PAOZZ	PAOZZ	PAOZZ	PAFZZ	-	-	5310-00-584-5272	WASHER, LOCK: ALTERNATOR MTG MS35338-48 96906		EA	1
10	PAOZZ	PAOZZ	PAOZZ	PAFZZ	-	-	5305-00-716-8128	SCREW, CAP, HEXAGON HEAD: ALTERNATOR MTG MS90725-117 96906		EA	1
11	PAOZZ	PAOZZ	PAOZZ	PAFZZ	-	-	5310-00-809-5997	WASHER, FLAT: ALTERNATOR MTG MS27183-17 96906		EA	1
12	PAFZZ	PAFZZ	PAGZZ	PAOZZ	D	.008	5305-00-716-8128	SCREW, CAP, HEXAGON HEAD: BRACKET TO BLOCK MS90725-117 96906		EA	2
13	PAFZZ	PAFZZ	PAGZZ	PAOZZ	D	.010	5310-00-584-5272	WASHER, LOCK: MS35338-48 96906		EA	2
14	XBFZZ	XBOZZ	XBFZZ	XB---	-	-		BRACKET, ALTERNATOR 72-2004 30554 30554-72-2004 36024		EA	1
	PAOFF	PAFF	PAHOH	PAFHH	-	.815	2920-01-013-5802	ALTERNATOR: BATTERY CHARGING 72-2250-2 30554 ANJ7001 19728		EA	1
15	PAFZZ	PAFZZ	PAHZZ	PAHZZ	-	-	5305-00-026-2577	SCREW, TAPPING: COVER ASSEMBLY MTG 20-121 31211		EA	8
16	PAFZZ	PAFZZ	PAHZZ	PAHZZ	-	.008	2920-01-011-6439	REGULATOR, VOLT ANJ1034 19728		EA	1
16A	PAOZZ	PAFZZ	PAGZZ	PAOZZ			5920-00-280-3478	FUSE, CARTRIDGE AGC40 71400	CLD,CLF	EA	1
16B	PAOZZ	PAOZZ					5920-00-450-8921	FUSE HOLDER 2-8 31211		EA	1
17	XBFZZ	PAFZZ	PAHZZ	XB---	-	-		BAND, COVER ANJ33 19728		EA	1

(1) ILLUST		(2) SMR CODE				(3)		(4) NATIONAL STOCK NUMBER	(5) DESCRIPTION USABLE ON	(6) U/M	(7) QTY INC IN UNIT	(8) QTY PER UNIT
a. FIG. NO.	b. ITEM NO.	a. ARMY	b. AIR FORCE	c. NAVY	d. USMC	a. SSI	b. REPL FACTOR					
54	18	PAFZZ	PAFZZ	PAGZZ	XB---	-	-	5310-01-018-1314	NUT AND WASHER 90-33 19728		EA	1
54	19	PAFZZ	PAFZZ	PAOZZ	PAHZZ	-	.470	5977-01-011-1154	BRUSH ASSEMBLY ALE1013AS 19728		EA	2
54	20	PAFZZ	PAFZZ	PAGZZ	PAHZZ	-	-		BRUSH HOLDER ASSEMBLY ALU1045DS 19728		EA	1
54	21	PAFZZ	PAFZZ	PAGZZ	PAHZZ	-	.040	2920-01-029-6722	CAPACITOR AND CLAMP PACKAGE 90-2378 19728		EA	1
54	22	PAFZZ	PAFZZ	PAHZZ	PAHZZ	D	.005	2920-01-011-9357	TERMINAL STUD AND PARTS PACKAGE 90-2379 19728		EA	1
54	23	PFFZZ	PAFZZ	PAHZZ	XB---	-	-		BOLT, THRU: HOUSING ALA20S 19728		EA	4
54	24	XUFZZ	XBFFZ	XBHZZ	XB---	-	-		HEAD ASSEMBLY ANJ1002S 19728		EA	1
54	25	PAFZZ	PAFZZ	XBHZZ	PAHZZ	-	.030	5330-00-001-6680	PACKING, PREFORMED XA744AN 19728		EA	1
54	26	PAFZZ	PAFZZ	PAHZZ	PAHZZ	-	.050	2920-01-011-6467	RECTIFIER AND STATOR ASSEMBLY ANJ3008 19728		EA	1
54	27	PAFZZ	PAFZZ	PAHZZ	PAHZZ	-	.020	5961-01-020-2904	PLATE AND RECTIFIER ASSEMBLY ANJ1004S 19728		EA	1
54	28	PAFZZ	PAFZZ	PAHZZ	PAHZZ	-	.020	5961-01-020-4439	PLATE AND RECTIFIER ASSEMBLY ANJ1004AS 19728		EA	1
54	29	XBFFZ	PAFZZ	PAGZZ	PAHZZ	D	.008	5310-00-132-1526	NUT, PLAIN, HEXAGON: PULLEY MTG 20-4 31211		EA	1
54	30	PAFZZ	PAFZZ	PAGZZ	PAHZZ	D	.010	5310-00-436-1975	WASHER, LOCK: PULLEY MTG 20-5 31211		EA	1
54	31	PAFZZ	PAFZZ	PAGZZ	PAHZZ	D	.005	3020-01-026-1260	PULLEY, BELT PU702 19728		EA	1
54	32	XBFFZ	XBFFZ	PAHZZ	XB---	-	-	2920-01-024-9414	FAN, ALTERNATOR PU1664 19728		EA	1
54	33	XBFFZ	XBFFZ	XBGZZ	XB---	-	-		SPACER, FAN ALC21E 19728		EA	1
54	34	PAFZZ	PAFZZ	PAHZZ	PAHZZ	-	.030		ROTOR ASSEMBLY, ALTERNATOR ANJ2046 19728		EA	1
54	35	PAFZZ	PAFZZ	PAGZZ	PAHZZ	D	.020	5315-00-133-3625	KEY, WOODRUFF: PULLEY 20-7 31211		EA	1
54	36	PAFZZ	PAFZZ	PAHZZ	PAHZZ	-	.023	3110-01-017-5579	BEARING: REAR HOUSING X3433 19728		EA	1
54	37	PAFZZ	XBFFZ	XBHZZ	PAHZZ	D	.020	2920-00-565-9739	RETAINER, FELT GR32 19728		EA	1
54	38	PAFZZ	PAFZZ	PAGZZ	XB---	-	-		HEAD ASSEMBLY, ALTERNATOR ANJ1003 19728		EA	1
54	39	XBFFZ	XBFFZ	XBHZZ	PAHZZ	D	.013		RETAINER, BEARING N5001-156 19728		EA	1
54	40	PAFZZ	PAFZZ	PAHZZ	PAHZZ	-	.050	3110-00-244-2865	BEARING: FRONT HOUSING X3416 19728		EA	1

TM 5-6115-464-24P
TO 35C2-3-445-4
NAVFAC P-8-624-24P
SL-4-07532-A

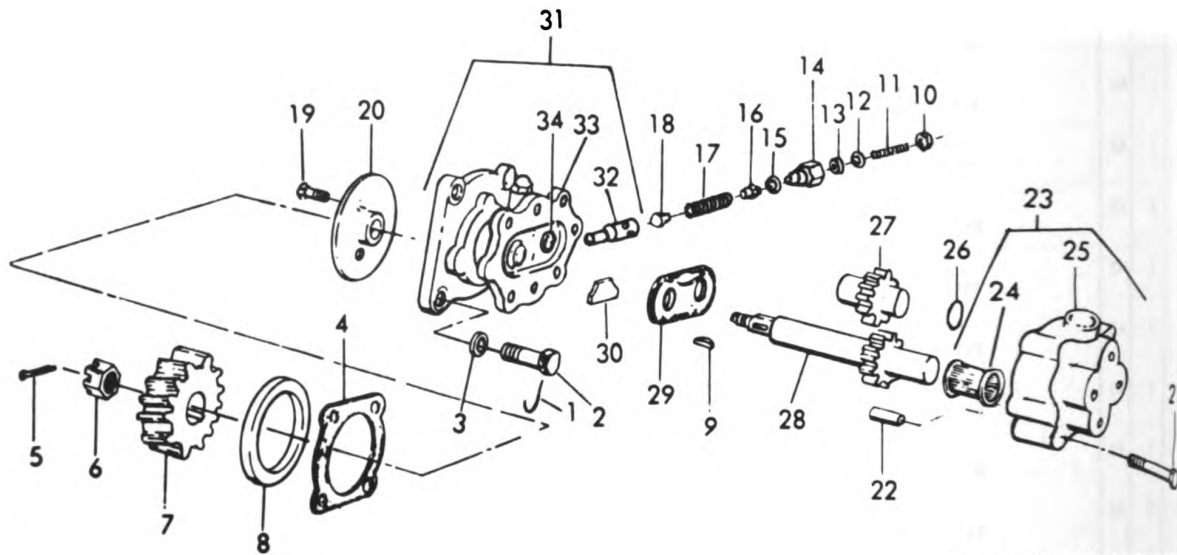

TS 6115-464-24P/55

Figure 55. Hydraulic Pump

LOCATION	(2) SMR CODE				(3)		(4) NATIONAL STOCK NUMBER	(5) DESCRIPTION REF NUMBER & MFR CODE	USABLE ON CODE	(6) U/M	(7) QTY INC IN UNITS	(8) USMC QTY PER EQUIP
	a. ARMY	b. AIR FORCE	c. NAVY	d. USMC	a. SS1	b. REPL FACTOR						
1	PAFZZ	PAFZZ	XBGZZ	PAFZZ	-	-	9505-00-221-2650	WIRE, LOCK MS20995C20 96906	CLE,CLF, DGH	FT	V	
2	PAFZZ	PAFZZ	XBGZZ	PAFZZ	D	.008	5306-00-618-0717	SCREW, CAP, HEXAGON HEAD: HYDRAULIC PUMP MTG 4039A 28265	CLE,CLF, DGH	EA	4	4
3	PAFZZ	PAFZZ	PAGZZ	PAFZZ	D	.010	5310-00-193-9703	WASHER, FLAT: HYDRAULIC PUMP MTG PX1080 00320	CLE,CLF, DGH	EA	4	4
4	PAFZZ	PAFZZ	PAGZZ	PAFZZ	-	.040	5330-00-972-8836	GASKET: PUMP MTG 288705A 28265	CLE,CLF, DGH	EA	1	1
5	PAFZZ	PAFZZ	PAGZZ	PAFZZ	-	-	5315-00-842-3044	PIN, COTTER: GEAR MS9245-47 96906	CLE,CLF, DGH	EA	1	
6	PAFZZ	PAFZZ	PAGZZ	PAFZZ	-	-	5310-00-994-1601	NUT, CASTELLATED: GEAR MTG MS35692-23 96906	CLE,CLF, DGH	EA	1	
7	PAFZZ	PAFZZ	PAGZZ	PAFZZ	-	-	3020-01-059-4133	GEAR, PUMP DRIVE 72-2219 30554 30554-72-2219 36024	CLE,CLF, DGH	EA	1	
8	XBFZZ	XBFZZ	XBGZZ	XB---	-	-		SPACER, PUMP 72-2052 30554 30554-72-2052 36024	CLE,CLF, DGH	EA	1	
	PAFFF	PAFFF	PBGZZ	PAFHH	-	-	4320-00-607-7663	PUMP, HYDRAULIC 72-2218 30554 22YB917-IL03G 64294	CLE,CLF, DGH	EA	1	
9	XBFZZ	XBFZZ	XBGZZ	PAHZZ	-	-		KEY, WOODRUFF: DRIVE GEAR 29629-10 64294	CLE,CLF, DGH	EA	1	1
10	PAFZZ	PAFZZ	XBGZZ	XB---	-	-	5310-00-615-1830	NUT, JAM: PRESSURE SCREW 151-39536 64294	CLE,CLF, DGH	EA	1	
11	PAFZZ	PAFZZ	XBGZZ	XB---	-	-	5305-00-263-8374	SCREW, PRESSURE 151-41465 64294	CLE,CLF, DGH	EA	1	
12	PAFZZ	PAFZZ	XBGZZ	XB---	-	-	5310-00-595-6475	WASHER, FLAT: PRESSURE SCREW 29602-6 64294	CLE,CLF, DGH	EA	1	
13	PAFZZ	PAFZZ	PAGZZ	PAHZZ	-	-	5330-00-932-1865	WASHER, SEALING 151-39538 64294	CLE,CLF, DGH	EA	1	
14	XBFZZ	XBFZZ	XBGZZ	XB---	-	-		BLOCK 151-38029 64294	CLE,CLF, DGH	EA	1	
15	PAFZZ	PAFZZ	PAGZZ	PAHZZ	-	-	5330-00-966-9138	PACKING, PREFORMED 29791-906 64294	CLE,CLF, DGH	EA	1	
16	XBFZZ	XBFZZ	XBGZZ	XB---	-	-		PLUG 252-39534 64294	CLE,CLF, DGH	EA	1	
17	PAFZZ	PAFZZ	PAGZZ	PAHZZ	-	-	5360-00-135-1105	SPRING, VALVE 151-37606-1 64294	CLE,CLF, DGH	EA	1	
18	XBFZZ	XBFZZ	XBGZZ	XB---	-	-		EYELET 151-41464 64294	CLE,CLF, DGH	EA	1	
19	PAFZZ	PAFZZ	XBGZZ	XB---	-	-	5305-01-018-0122	SCREW, MACHINE: SEAL PLATE MTG 29569-23 64294	CLE,CLF, DGH	EA	3	
20	PAFZZ	PAFZZ	PAGZZ	PAHZZ	-	-	2990-00-135-6416	PLATE, SEAL 151-36159 64294	CLE,CLF, DGH	EA	1	
21	PAFZZ	PAFZZ	PAFZZ	XB---	-	-	5305-00-007-6310	SCREW, CAP, HEXAGON HEAD: COVER MTG 29530-66 64294	CLE,CLF, DGH	EA	4	

TM 5-8115-484-24P
 TO 36C2-3-445-4
 NAVFAC P-8-824-24P
 SL-4-07532-A

(1) ILLUST		(2) SMR CODE				(3)		(4) NATIONAL STOCK NUMBER	(5)		(6)	(7)	(8)
a. FIG. NO.	b. ITEM NO.	a. ARMY	b. AIR FORCE	c. NAVY	d. USMC	a. SSI	b. REPL FACTOR		DESCRIPTION	USABLE ON CODE	U/M	QTY INC IN UNIT	QTY PER UNIT
55	22	XBFZZ	XBFZZ	XBGZZ	XB---	-	-		PIN, DOWEL 151-36162	64294	CLE,CLF, DGH	EA	2
55	23	XBFZZ	XBFZZ	XBGZZ	XB---	-	-		COVER ASSEMBLY 150-36176	64294	CLE,CLF, DGH	EA	1
55	24	PAFZZ	PAFZZ	PAGZZ	PAHZZ	-	-		BEARING, NEEDLE 151-36154	64294	CLE,CLF, DGH	EA	2
55	25	XBFZZ	XAFZZ	XAGZZ	XB---	-	-		COVER, BODY 151-36175-1	64294	CLE,CLF, DGH	EA	1
55	26	PAFZZ	PAFZZ	PAGZZ	PAHZZ	-	-	5330-00-150-1653	PACKING, PREFORMED 29791-011	64294	CLE,CLF, DGH	EA	2
55	27	PAFZZ	XBFZZ	XBGZZ	PAHZZ	-	-	2990-00-135-6419	GEAR, IDLER 152-36172-6	64294	CLE,CLF, DGH	EA	1
55	28	XBFZZ	XBFZZ	XBGZZ	XB---	-	-	2990-00-135-6418	SHAFT, DRIVE 152-40008-1	64294	CLE,CLF, DGH	EA	1
55	29	PAFZZ	PAFZZ	PAGZZ	PAHZZ	-	-	2520-00-477-5996	PLATE, SEAL 151-36164-2	64294	CLE,CLF, DGH	EA	1
55	30	PAFZZ	PAFZZ	PAGZZ	PAHZZ	-	-	2990-00-135-6420	VALVE, CHECK 151-41463	64294	CLE,CLF, DGH	EA	1
55	31	XBFZZ	XAFZZ	XAGZZ	XB---	-	-		BODY ASSEMBLY 152-36156-18	64294	CLE,CLF, DGH	EA	1
55	32	PAFZZ	PAFZZ	XBGZZ	PAHZZ	-	-		SEAT, VALVE 151-36179	64294	CLE,CLF, DGH	EA	1
55	33	PAFZZ	PAFZZ	PAGZZ	PAHZZ	-	-		BEARING, NEEDLE 151-36154	64294	CLE,CLF, DGH	EA	2
55	34	XBFZZ	XAFZZ	XAGZZ	XB---	-	-		BODY, PUMP 151-36155-7	64294	CLE,CLF, DGH	EA	1

230

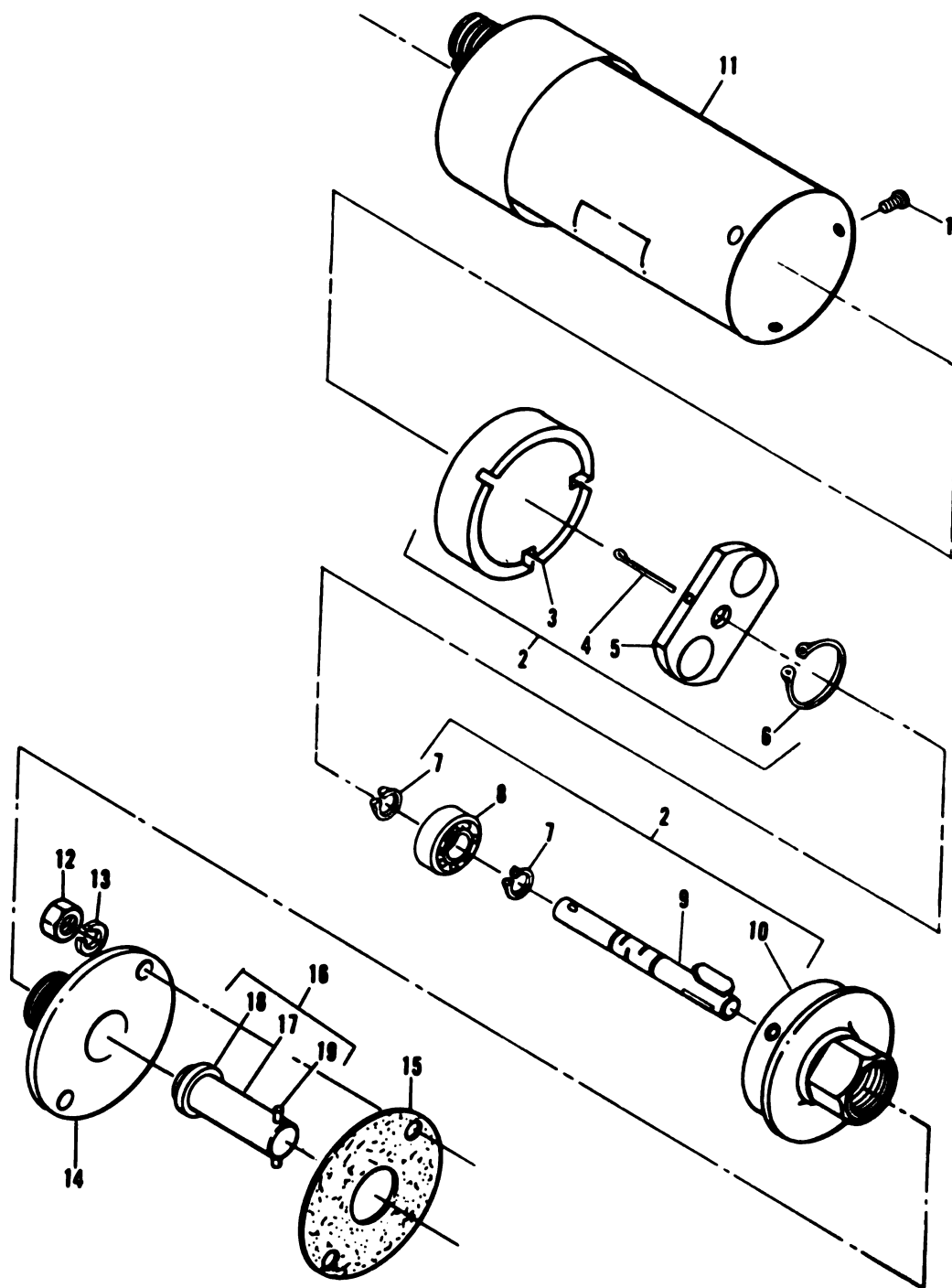

TS 6115-464-24P/56

Figure 56. Speed Switch

(1) ILLUST		(2) SMR CODE				(3)		(4) NATIONAL STOCK NUMBER	(5) DESCRIPTION REF NUMBER & MFR CODE	USABLE ON CODE	(6) U/M	(7) QTY INC IN UNIT	(8) USMC QTY PER EQUIP	
a.	b.	a.	b.	c.	d.	a.	b.							
FIG. NO.	ITEM NO.	ARMY	AIR FORCE	NAVY	USMC	SSI	REPL FACTOR							
56		PAFFF	PAFFF	PBGGG	PAFFF	-	.700	5930-01-023-4343	SWITCH, SPEED: ENGINE 70-1105-4 72-2203-1	30554 54125	CLD,CLF	EA	2	1
56			PAFZZ	PBGGG	PAFFF			5930-01-018-1888	SWITCH, SPEED: ENGINE 70-1105-3 72-2203-2	30554 30554	CLE	EA	1	
56	1	PAFZZ	PAFZZ	PAGZZ	PAFZZ	D	.008	5305-00-059-7666	SCREW, MACHINE MS35206-15	96906		EA	3	3
56	2	PAFZZ	PAFZZ	PAGZZ	XA---	-	-	5930-01-018-6787	BASE ASSEMBLY 8170619	54125		EA	1	1
56	3	XAFZZ	XBFZZ	XBHZZ	XA---	-	-		CAP, ROTOR 8170616	54125		EA	1	1
56	4	XAFZZ	XBFZZ	XBHZZ	PAFZZ	D	.060	5315-00-017-9252	PIN, COTTER 801-053	54125		EA	1	1
56	5	XAFZZ	XBFZZ	XBHZZ	XA---	-	-		ROTOR 8170614	54125		EA	1	1
56	6	XAFZZ	XBFZZ	XBHZZ	PAFZZ	-	.009	5365-01-017-3981	RING, RETAINING: BEARING 801-043	54125		EA	1	1
56	7	XAFZZ	XBFZZ	XBHZZ	PAFZZ	-	.009	5365-01-017-0573	RING, RETAINING: SHAFT 801-042	54125		EA	2	2
56	8	XAFZZ	XBFZZ	XBHZZ	PAFZZ	-	.050	3110-01-015-5393	BEARING, SHAFT 801-058	54125		EA	1	1
56	9	XAFZZ	XBFZZ	XA---	XA---	-	.009		SHAFT 8170613	54125		EA	1	1
56	10	XAFZZ	XBFZZ	XBHZZ	XA---	-	-		BASE 817010	54125		EA	1	1
56	11	PAFZZ	PAFZZ	PAHZZ	PAFZZ	-	.050		ELECTRONIC ASSEMBLY 8190100	54125		EA	1	1
56	12	PAFZZ	PAFZZ	PAHZZ	PAFZZ	D	.008	5310-00-268-6093	NUT, PLAIN, HEXAGON: SWITCH MTG 29A	28265		EA	2	2
56	13	PAFZZ	PAFZZ	PAHZZ	XB---	-	-	5310-00-010-3320	WASHER, LOCK: SWITCH MTG 615A	28265		EA	2	2
56	14	PAFZZ	PAFZZ	PAHZZ	XB---	-	-	3040-01-050-1666	SPEED SWITCH ADAPTER 40-0003028	28265		EA	1	1
56	15	PAFZZ	PAFZZ	PAHZZ	PAHZZ	-	.040	5330-00-842-0363	GASKET: COVER MTG 255772A	28265		EA	1	1
56	16	PAFZZ	XBFZZ	PAHZZ	PAFZZ	D	.009	3040-01-025-0511	SHAFT, DRIVE 40-0017051A	28265		EA	1	1
56	17	XAFZZ	XBFZZ	XBHZZ	XB---	-	-		SHAFT 40-0018601A	28265		EA	1	1
56	18	PAFZZ	PAFZZ	PAHZZ	XB---	-	-		BUSHING, SHAFT 375045A	28265		EA	1	1
56	19	PAFZZ	PAFZZ	PAHZZ	XB---	-	-		PIN, ROLL 2175-12650	28265		EA	1	1

TM 5-6115-464-24P
TO 35C2-3-445-4
NAVFAC P-8-624-24P
SL-4-07523A

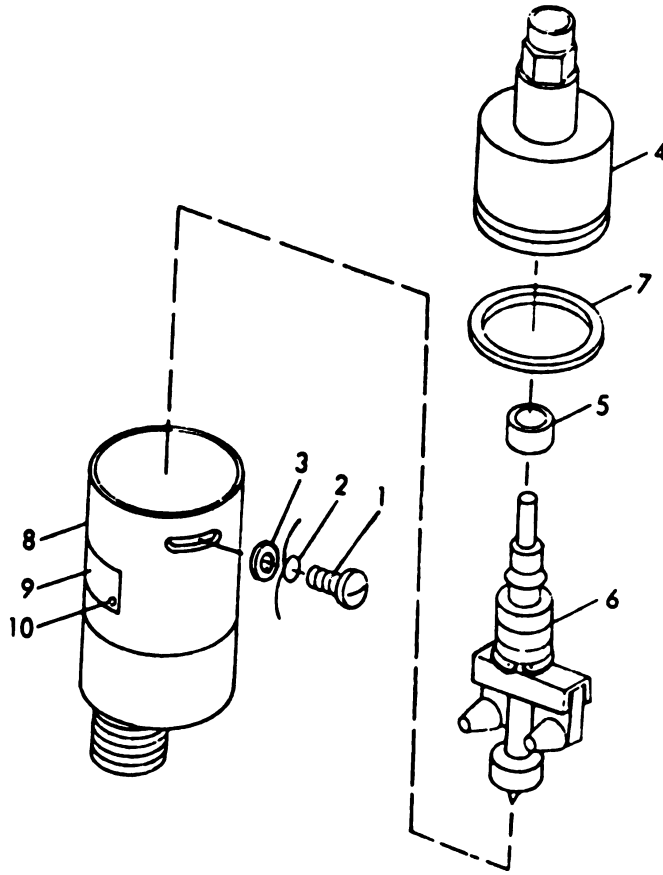

TS 6115-464-24P/57

Figure 57. Speed Switch

(1) LLUST		(2) SMR CODE				(3)		(4) NATIONAL STOCK NUMBER	(5) DESCRIPTION REF NUMBER & MFR CODE	USABLE ON CODE	(6)	(7)
G.	b.	a.	b.	c.	d.	a.	b.				U/M	QTY INC IN UNIT
NO.	ITEM NO.	ARMY	AIR FORCE	NAVY	USMC	SSI	REPL FACTOR					
7	1	PAFZZ	XBOZZ	XC---	PAFZZ	D	.008	5930-01-021-9378	SCREW, CAP, HEXAGON SE156-5A1	78388	CZL,DGH	EA 3
7	2	XBFZZ	XBOZZ		PAFZZ	-	.008		LOCKWIRE ST89	78388	CZL,DGH	EA 1
7	3	PAFZZ	XBOZZ	XB---	PAFZZ	U	.010	5310-00-515-8058	WASHER FLAT AH960-8	68044	CZL,DGH	EA 3
7	4	XAFZZ	XAFBZ	XA---	XAFZZ				BODY ASSY SB900	78388	CZL,DGH	EA 1
7	5	XAFZZ	XAFZZ	XA---	XAFZZ				SPACER SE402	78388	CZL,DGH	EA 1
7	6	XAFZZ	XAFBZ	XA---	XAFZZ				ROTOR ASSY SB776E	78388	CZL,DGH	EA 1
7	7	PAFZZ	PAFZZ	XB---	PAFZZ	-	.060	5330-00-194-3713	PACKING PREFORMED SE234	78388	CZL,DGH	EA 1
7	8	PAFZZ	PAFBF	XB---	PAFZZ	-	.060	5930-01-005-9276	CAP AND COVER ASSY SB1014E	78388	CZL	EA 1
7	8	PAFZZ	PAFZZ		PAFZZ			6115-01-075-6616	CAP AND COVER ASSEMBLY SB1013A	78388	DGH	EA 1
7	9	PAOZZ	XBFZZ	XB---	PAFZZ				SCREW, MACHINE SF117A	78388	CZL,DGH	EA 2
7	10	XCFZZ	XCFZZ	XC---	XCFZZ				PLATE, IDENTIFICATION SW122	78388	CZL,DGH	EA 1

TM 5-6115-464-24P
TO 35C2-3-445-4
NAVFAC P-0-624-24P
SL-4-07523A

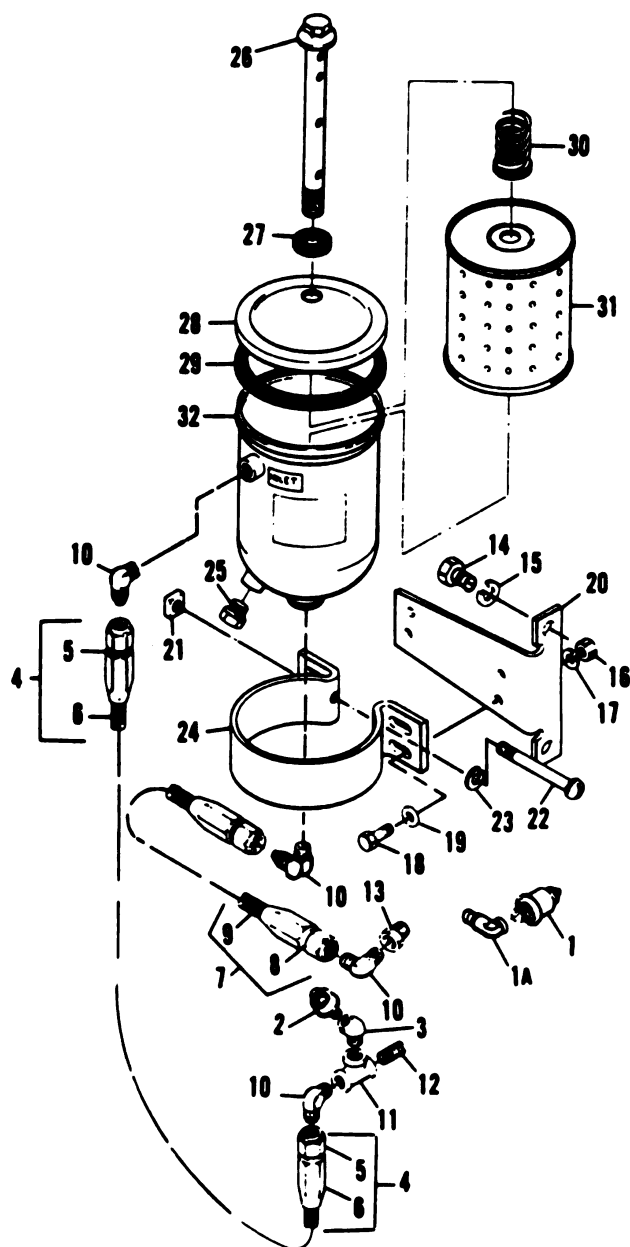

TS 6115-464-24P/58

Figure 58. Oil Filter, Sensors, Hose and Fittings

1) RATION	(2) SMR CODE				(3)		(4) NATIONAL STOCK NUMBER	(5) DESCRIPTION REF NUMBER & MFR CODE	USABLE ON CODE	(6) U/M	(7) QTY INC IN UNITS
	b. ITEM NO.	a. ARMY	b. AIR FORCE	c. NAVY	d. USMC	a. SS1					
1	PAOZZ	PAFZZ	PAGZZ	PAFZZ			6820-01-154-8425	TRANSMITTER: OIL PRESSURE 69-779-1 30554 506AL 57733		EA	1
1A	PAFZZ	PAFZZ		PAFZZ				ELBOW 72-2273 30554	DGH	EA	1
2	PAOZZ	PAFZZ	PAGZZ	PAFZZ			5930-00-621-7133	SWITCH: OIL PRESSURE 72-2278 30554 SP2Z17FA 85814		EA	1
3	PAOZZ	PAFZZ	PAGZZ	PAFZZ				ELBOW: PRESSURE SWITCH MTG 6639A 28265		EA	1
4	MFFZZ	PAFZZ	PAGZZ	PAFZZ				LINE ASSEMBLY: OIL FILTER INLET 298497AS 28265 MANUFACTURE FROM:		EA	1
5	PAFZZ	PAFZZ	PAGZZ	PAFZZ			4730-00-842-2202	FITTING, HOSE MS24587-8 96906		EA	2
6	PAFZZ	PAFZZ	PAGZZ	PAFZZ				HOSE 208498A 29265		FT	V
7	MFFZZ	PAFZZ	PAGZZ	PAFZZ				LINE ASSEMBLY: OUTLET MS28741-8-0171 96906 MANUFACTURE FROM:		EA	2
8	PAFZZ	PAFZZ	PAGZZ	PAFZZ			4730-00-842-2202	FITTING MS24587-8 96906		EA	2
9	PAFZZ	PAFZZ	PAGZZ	PAFZZ				HOSE 2062844 28265		FT	V
10	XBFZZ	XBOZZ	XBFZZ	XBFZZ				ELBOW: OIL LINE CONNECTING 206278A 28265		EA	4
11	PAFZZ	PAFZZ	PAGZZ	PAFZZ				TEE: 3 ENDS FEMALE SENDING UNIT AND OIL LINE 3-8MMO 45681		EA	1
12	PAFZZ	PAFZZ	PAGZZ	PAFZZ				NIPPLE, PIPE: TEE TO BLOCK 8FTX 45681		EA	1
13	PAFZZ	PAFZZ	PAGZZ	PAOZZ				ADAPTER: ELBOW TO ENGINE 200133A 28265		EA	1
14	PAFZZ	PAFZZ	PAGZZ	PAOZZ			5305-00-362-3704	SCREW, BRACKET 3235A 28265		EA	2
15	PAFZZ	PAFZZ	PAGZZ	PAOZZ				WASHER, LOCK: BRACKET MTG 11268 28265		EA	2
16	PAFZZ	PAOZZ	XBOZZ	PAOZZ				NUT, OIL FILTER 201814A 28265		EA	4
17	PAFZZ	PAFZZ	XBGZZ	PAFZZ				WASHER, LOCK 201410A 28265		EA	4
18	PAFZZ	PAFZZ	PAOZZ	PAOZZ			5306-00-225-8497	SCREW, OIL FILTER MS90725-32 96906		EA	4
19	PAFZZ	PAOZZ	XBGZZ	PAOZZ			5310-00-628-3834	WASHER, FLAT 202138A 28265		EA	4
20	PAFZZ	MFFZZ	XBGZZ	XB--				BRACKET, FILTER 290777C 28265		EA	1

TM 5-6115-464-24P
 TO 35C2-3-445-4
 NAVFAC P-8-624-24P
 SL-4-07532-A

(1) ILLUSTRATION		(2) SMR CODE				(3)		(4) NATIONAL STOCK NUMBER	(5) DESCRIPTION REF NUMBER & MFR CODE	(6) USABLE ON CODE	(7) U/M	(8) QTY INC BY	(9) QTY REQ BY
a FIG. NO.	b ITEM NO.	a ARMY	b AIR FORCE	c NAVY	d USMC	a SSI	b REPL FACTOR						
58	21	PAOZZ	XBFZZ	XBGZZ	XB--			5310-01-014-8279	NUT, OIL FILTER MTG 154746 73370	EA	1		
58	22	PAOZZ	XBFZZ	XBGZZ	XB--			5305-01-014-4166	SCREW: OIL FILTER MTG 151392 73370	EA	1		
58	23	PAOZZ	XBFZZ	XBGZZ	XB--			5310-01-014-0219	WASHER: LOCK: OIL FILTER MTG 151424 73370	EA	1		
58	24	XBOZZ	XBZFF	XBGZZ	XB--				STRAP: OIL FILTER MTG 152068 73370	EA	1		
58		XBOZZ	PBFBZ	PBGGG	PZOOO				FILTER, OIL 143768 73370	EA	1		
58	25	PAOZZ	PBFBZ	PBGZZ	PZOOO			2940-00-720-4959	PLUG 151728 73370	EA	1		
58	26	XBOZZ	PAFZZ	XBGZZ	XB--				BOLT VALVE ASSEMBLY 143863 73370	EA	1		
58	27	PAOZZ	PAOZZ	PAOZZ	PAOZZ			5310-00-297-2275	WASHER, FLAT EAA6749A 29040 101979 73370	EA	1		
58	28	XAOZZ	XAFZZ	XBGZZ	XB--			2520-00-771-5276	COVER 103326 73370	EA	1		
58	29	PAOZZ	PAOZZ	PAOZZ	PAOZZ			5330-00-171-7032	GASKET COVER 102027 73370	EA	1		
58	30	PAOZZ	PAFZZ	PAOZZ	PAOZZ			4330-00-724-1463	SPRING 118940 73370	EA	1		
58	31	PAOZZ	PAOZZ	PAOZZ	PAOZZ			2940-00-580-6304	CARTRIDGE MSS5802-2 96906	EA	1		
58	32	XAOZZ	XAFZZ	XAGZZ	XA--				BODY 150015 73370	EA	1		

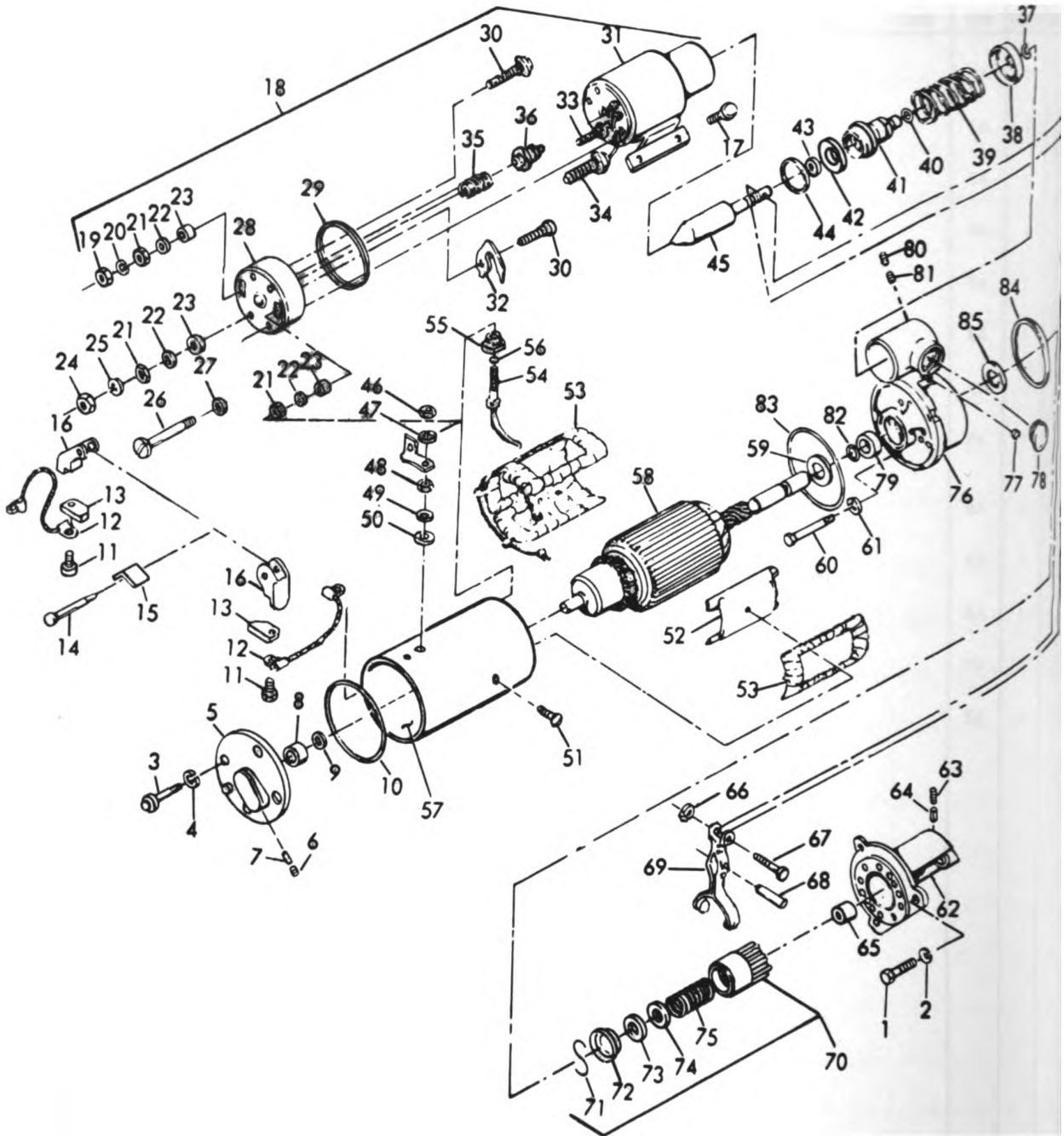

TS 6115-464-24P/59

Figure 59. Starter Assembly

(1) ILLUST		(2) SMR CODE				(3)		(4) NATIONAL STOCK NUMBER	(5) DESCRIPTION	USABLE ON CODE	(6) U/M	(7) QTY INC IN UNIT	(8) USMC QTY PER EQUIP
a. FIG. NO.	b. ITEM NO.	a. ARMY	b. AIR FORCE	c. NAVY	d. USMC	a. SSI	b. REPL FACTOR						
59	1	PAOZZ	PAFZZ	XBHZZ	PAFZZ	D	.008	5305-01-014-4250	SCREW, CAP, HEXAGON HEAD: STARTER MTG 201753A 28265	CLD,CLE, CLF	EA	3	3
59	2	PAOZZ	PAFZZ	XBHZZ	PAFZZ	D	.010	5310-00-630-2802	WASHER, LOCK: STARTER MTG 201568A 28265	CLD,CLE, CLF	EA	3	3
59		PAOFH	PAFFF	PAHOH	PAFHH	-	.800	2920-00-361-1436	STARTER, ENGINE 1113188 MS35010-2 (Replaced by Starter 75-0889 30554)	CLD,CLE, CLF	EA	1	8
59	3	PAFZZ	PAFZZ	PAGZZ	XB---	-	-	2920-00-454-0659	BOLT, THRU 1968060 16764	CLD,CLE, CLF	EA	10	9
59	4	PAFZZ	PAFZZ	PAGZZ	PAHZZ	D	.010	5310-00-476-7468	WASHER, LOCK: 453435 16764	CLD,CLE, CLF	EA	10	13
59	5	XBFBZ	XBFBZ	XBGZZ	XB---	-	-	2920-00-932-7362	END, FRAME 1946698 16764	CLD,CLE, CLF	EA	1	1
59	6	PAFZZ	XBFBZ	XBGZZ	XB---	-	-	4730-00-044-4688	PLUG, PIPE: OIL WICK 9427882 16764	CLD,CLE, CLF	EA	1	2
59	7	PAFZZ	PAFZZ	PAGZZ	PAFZZ	D	.008	2920-00-865-8270	WICK, OIL 1916439 16764	CLD,CLE, CLF	EA	1	2
59	8	PAFZZ	PAFZZ	PAGZZ	PAHZZ	-	.006	3120-00-287-8627	BUSHING: END FRAME 1872678 16764	CLD,CLE, CLF	EA	1	1
59	9	PAFZZ	PAFZZ	PAGZZ	XB---	-	-	5310-00-178-9612	WASHER, SPACER 1914842 16764	CLD,CLE, CLF	EA	1	1
59	10	PAFZZ	PAFZZ	PAHZZ	PAHZZ	-	.040	5330-00-599-2321	PACKING, PREFORMED END FRAME 1916272 16764	CLD,CLE, CLF	EA	2	2
59	11	PAFZZ	PAFZZ	PAGZZ	PAHZZ	D	.008	5305-00-900-8496	SCREW, WASHER: BRUSH MTG 1959514 16764	CLD,CLE, CLF	EA	4	4
59	12	PAFZZ	HFFBZ	PAGZZ	PAHZZ	D	.010	2920-00-502-1243	LEAD, GROUND 1930694 16764	CLD,CLE, CLF	EA	1	1
59	13	PAFZZ	PAFZZ	PAGZZ	PAHZZ	-	.050	5977-00-733-9909	BRUSH 1906990 16764	CLD,CLE, CLF	EA	4	4
59	14	PAFZZ	PAFZZ	XBGZZ	PAHZZ	D	.010	5315-00-248-6026	PIN, HOLDER 1938058 16764	CLD,CLE, CLF	EA	1	1
59	15	PAFZZ	PAFZZ	PAGZZ	PAHZZ	-	.050	5977-00-733-9916	SPRING, BRUSH 1946322 16764	CLD,CLE, CLF	EA	4	4
59	16	PAFZZ	XBFBZ	PAGZZ	PAHZZ	-	.010	5977-00-893-0088	HOLDER, BRUSH 1940477 16764	CLD,CLE, CLF	EA	4	4
59	17	PAFZZ	PAFZZ	PAGZZ	PAHZZ	D	.008	5306-00-775-5209	BOLT, MACHINE: SOLENOID SWITCH MTG 1930611 16764	CLD,CLE, CLF	EA	4	4
59	18	PAFZZ	PAGZZ	PAHZZ	PAHZZ	-	.050	2920-00-064-8946	SWITCH, SOLENOID 1115505 16764	CLD,CLE, CLF	EA	1	1
59	19	PAFZZ	XAFZZ	PAGZZ	PAHZZ	D	.008	5310-00-482-8512	NUT, PLAIN, HEXAGON: TERMINAL 9415318 16764	CLD,CLE, CLF	EA	2	2
59	20	PAFZZ	XAFZZ	PAGZZ	PAHZZ	D	.010	5310-00-045-3296	WASHER, LOCK: TERMINAL 453296 16764	CLD,CLE, CLF	EA	2	2
59	21	PAOZZ	XAFZZ	XBHZZ	PAHZZ	D	.008	5310-00-013-5787	NUT, PLAIN, HEXAGON: TERMINAL 1949671 16764	CLD,CLE, CLF	EA	3	2

(1) ILLUST		(2) SMR CODE				(3)		(4) NATIONAL STOCK NUMBER	(5)			(6) U/M	(7) QTY INC IN UNIT	(8) USMC QTY PER EQUIP
a. FIG. NO.	b. ITEM NO.	a. ARMY	b. AIR FORCE	c. NAVY	d. USMC	a. SSI	b. REPL FACTOR		DESCRIPTION	USABLE ON CODE	REF NUMBER & MFR CODE			
59	22	PAOZZ	XAFZZ	PAHZZ	PAHZZ	D	.010	5310-00-702-1797	WASHER, FLAT: TERMINAL BACW10AKWP6	08073	CLD,CLE, CLF	EA	2	2
59	23	PAFZZ	XAFZZ	PAHZZ	PAHZZ	D	.010	5310-00-058-5269	WASHER, TERMINAL 1950064	16764	CLD,CLE, CLF	EA	2	2
59	24	PAFZZ	XAFZZ	PAGZZ	PAHZZ	D	.008	5310-00-934-9751	NUT, PLAIN, HEXAGON MS35650-302	96906	CLD,CLE, CLF	EA	1	7
59	25	PAFZZ	XAFZZ	PAGZZ	PAHZZ	D	.010	5310-00-637-9541	WASHER, LOCK MS35338-46	96906	CLD,CLE, CLF	EA	1	104
59	26	PAFZZ	XAFZZ	XBGZZ	XB---	-	-	5305-01-017-1574	SCREW, MACHINE: COVER MTG 453464	16764	CLD,CLE, CLF	EA	2	2
59	27	PAFZZ	XAFZZ	PAHZZ	PAHZZ	D	.010	5310-00-167-0834	WASHER, FLAT: COVER MTG 1923935	16764	CLD,CLE, CLF	EA	2	2
59	28	XBFZZ	XAFZZ	XBHZZ	XB---	-	-		COVER, CONTACT 1962538	16764	CLD,CLE, CLF	EA	1	1
59	29	PAFZZ	PAFZZ	PAGZZ	PAHZZ	-	.050	5330-00-061-8358	GASKET: COVER 1965625	16764	CLD,CLE, CLF	EA	1	1
59	30	PAFZZ	XAFZZ	PAHZZ	PAHZZ	D	.004	5940-00-891-5990	STUD, TERMINAL 1958751	16764	CLD,CLE, CLF	EA	1	1
59	31	XAFZZ	XAFZZ	XAHZZ	XA---	-	-		CASE COIL ASSEMBLY 1962532	16764	CLD,CLE, CLF	EA	1	1
59	32	XBFZZ	XAFZZ	XBHZZ	XB---	-	-		CLIP, TERMINAL 1958278	16764	CLD,CLE, CLF	EA	1	1
59	33	XBFZZ	XAFZZ	PAHZZ	XB---	-	-	5940-00-061-6298	STUD, TERMINAL 1958754	16764	CLD,CLE, CLF	EA	1	1
59	34	XBFZZ	XAFZZ	PAHZZ	XB---	-	-	5306-00-056-4171	STUD, TERMINAL 1960248	16764	CLD,CLE, CLF	EA	1	1
59	35	PAFZZ	XAFZZ	PAGZZ	PAHZZ	-	.015	5360-00-969-0541	SPRING, RETURN 1917128	16764	CLD,CLE, CLF	EA	1	1
59	36	PAFZZ	XAFZZ	PAGZZ	PAHZZ	-	.050	2920-00-722-6662	CONTACT, PLUNGER 1917119	16764	CLD,CLE, CLF	EA	1	1
59	37	PAFZZ	PAFZZ	PAGZZ	PAHZZ	D	.613	5365-00-715-1152	RING, SNAP, RETAINER 9415235	16764	CLD,CLE, CLF	EA	1	1
59	38	PAFZZ	XBFZZ	PAGZZ	PAHZZ	D	.010	5310-00-822-2241	WASHER, RECESSED, RETAINER 1948526	16764	CLD,CLE, CLF	EA	1	1
59	39	PAFZZ	PAFZZ	PAGZZ	PAHZZ	-	.040	5360-00-812-0196	SPRING, LEVER 1948521	16764	CLD,CLE, CLF	EA	1	1
59	40	PAFZZ	XBFZZ	PAGZZ	PAHZZ	D	.008	4730-00-277-6320	CLAMP, BOOT, HOSE 801078	16764	CLD,CLE, CLF	EA	1	1
59	41	PAFZZ	PAFZZ	PAGZZ	PAHZZ	-	.030	2920-00-839-1864	BOOT 801077	16764	CLD,CLE, CLF	EA	1	1
59	42	PAFZZ	XBFZZ	PAGZZ	PAHZZ	D	.010	5310-00-822-2236	RETAINER, SPRING 1948520	16764	CLD,CLE, CLF	EA	1	1
59	43	PAFZZ	XBGZZ	XBGZZ	PAHZZ	D	.010	5310-00-062-2051	WASHER 1948519	16764	CLD,CLE, CLF	EA	1	1
59	44	PAFZZ	XBFZZ	PAHZZ	PAHZZ	D	.013	5365-00-804-9666	RING, RETAINER 1928022	16764	CLD,CLE, CLF	EA	1	1

(1) ILLUST		(2) SMR CODE				(3)		(4) NATIONAL STOCK NUMBER	(5) DESCRIPTION USABLE ON CODE	(6) U/M	(7) QTY INC IN UNIT	(8) USMC QTY PER EQUIP
a. FIG. NO.	b. ITEM NO.	a. ARMY	b. AIR FORCE	c. NAVY	d. USMC	a. SSI	b. REPL FACTOR					
59	45	PAFZZ	XBFZZ	PAGZZ	PAHZZ	D	.002	2920-00-902-2724	PLUNGER ASSEMBLY, SOLENOID 1948682	16764	CLD,CLE, CLF	EA 1 1
59	46	PAFZZ	PAFZZ	PAGZZ	PAHZZ	D	.008	5310-00-268-7271	NUT, PLAIN, HEXAGON: TERMINAL 1904419	16764	CLD,CLE, CLF	EA 1 1
59	47	PAFZZ	PAFZZ	XBGZZ	PAHZZ	D	.010	5310-00-373-0373	WASHER, LOCK: TERMINAL 9421425	16764	CLD,CLE, CLF	EA 1 1
59	48	PAFZZ	PAFZZ	PAGZZ	PAHZZ	D	.008	5310-00-056-3395	NUT, PLAIN, HEXAGON: TERMINAL MS35649-2382	96906	CLD,CLE, CLF	EA 1 1
59	49	PAFZZ	PAFZZ	PAGZZ	PAHZZ	D	.010	5310-00-441-5473	WASHER, PLAIN: TERMINAL 6087	19315	CLD,CLE, CLF	EA 1 1
59	50	PAFZZ	PAFZZ	PAGZZ	PAHZZ	D	.010	5310-00-902-1124	WASHER, INSULATION: TERMINAL 1950029	16764	CLD,CLE, CLF	EA 2 2
59	51	PAFZZ	PAFZZ	PAGZZ	XB---	-	-	5305-00-758-8117	SCREW, MACHINE: POLE SHOE 1964294	16764	CLD,CLE, CLF	EA 4 4
59	52	XBHZZ	XAFZZ	XBHZZ	XB---	-	-	5999-00-557-9709	POLE SHOE 1931784	16764	CLD,CLE, CLF	EA 4 4
59	53	PAHZZ	XBFZZ	PAHZZ	XB---	-	-	2920-00-907-0055	FIELD COIL ASSEMBLY 1951857	16764	CLD,CLE, CLF	EA 1 1
59	54	XAHZZ	XBFZZ	PAGZZ	XB---	-	-	4310-00-614-9461	STUD, TERMINAL 1933879	16764	CLD,CLE, CLF	EA 1 1
59	55	PAHZZ	PAFZZ	PAGZZ	XB---	-	-	2920-00-980-2342	BUSHING, INSULATOR 1931783	16764	CLD,CLE, CLF	EA 1 1
59	56	PAHZZ	PAFZZ	PAGZZ	PAHZZ	-	.050	5330-00-936-5043	GASKET 1946542	16764	CLD,CLE, CLF	EA 1 1
59	57	PAHZZ	PAFZZ	PAGZZ	XB---	-	-	2920-00-737-3225	INSULATION 1914873	16764	CLD,CLE, CLF	EA 2 2
59	58	PAHZZ	XAFZZ	PAGGG	PAHZZ	-	.050	2920-00-902-7878	ARMATURE 1932872	16764	CLD,CLE, CLF	EA 1 1
59	59	XBHZZ	XBFZZ	PAGZZ	XB---	-	-	5310-00-902-1121	WASHER, SPACER 1942283	16764	CLD,CLE, CLF	EA 1 1
59	60	PAHZZ	PAFZZ	PAGZZ	PAHZZ	D	.008	5306-00-902-2725	BOLT, HOUSING 1962546	16764	CLD,CLE, CLF	EA 4 4
59	61	PAHZZ	PAFZZ	PAGZZ	PAHZZ	D	.010	5310-00-476-7648	WASHER, LOCK 453435	16764	CLD,CLE, CLF	EA 4 13
59	62	PAHZZ	XAFZZ	XBHZZ	XA---	-	-	2920-00-932-9730	HOUSING, DRIVE 1951207	16764	CLD,CLE, CLF	EA 1 1
59	63	XBFZZ	XBFZZ	XBGZZ	XA---	-	-	4730-00-044-4688	PLUG, PIPE: WICK 9427882	16764	CLD,CLE, CLF	EA 1 2
59	64	PAFZZ	PAFZZ	PAGZZ	PAFZZ	D	.008	2920-00-865-8270	WICK, OIL 1916439	16764	CLD,CLE, CLF	EA 1 2
59	65	PAHZZ	PAFZZ	PAGZZ	PAHZZ	D	.006	3120-00-902-2183	BUSHING: END FRAME 1955994	16764	CLD,CLE, CLF	EA 1 1
59	66	PAHZZ	PAFZZ	PAHZZ	PAHZZ	D	.013	5340-00-793-3265	RING, SNAP 1938376	16764	CLD,CLE, CLF	EA 1 1
59	67	PAFZZ	XBFZZ	PAGZZ	PAHZZ	D	.008	5315-00-854-0759	PIN, LEVER 1942253	16764	CLD,CLE, CLF	EA 1 1

(1) ILLUST		(2) SHR CODE				(3)		(4) NATIONAL STOCK NUMBER	(5) DESCRIPTION REF NUMBER & MFR CODE	USABLE ON CODE	(6) U/P	(7) QTY INC IN UNIT	(8) QTY PEP	
a. FIG. NO.	b. ITEM NO.	a. ARMY	b. AIR FORCE	c. NAVY	d. USMC	a. SSI	b. REPL FACTOR							
59	68	XBFZZ	XBFZZ	PAHZZ	XB---	-	-	2920-00-891-1916	SHIFT, LEVER 1948690	16764	CLD, CLE, CLF	EA	1	1
59	69	XBFZZ	XBFZZ	PAHZZ	XB---	-	-	2920-00-891-1917	LEVER, SHAFT 1948688	16764		EA	1	1
59	70	PAFZZ	PAFZZ	PAGGG	PAHZZ	-	.050	2920-00-991-3572	CLUTCH, DRIVE 1951180	16764		EA	1	1
59	71	PAFZZ	PAFZZ	PAGZZ	PAHZZ	D	.010	5365-00-205-5134	RING, RETAINER 1904436	16764		EA	1	1
59	72	PAFZZ	XBFZZ	PAHZZ	PAHZZ	-	.024	3120-00-888-6630	COLLAR, STOP 1928021	16764		EA	1	1
59	73	PAFZZ	PAFZZ	PAGZZ	PAHZZ	D	.006	3120-00-354-0174	BUSHING 37535	16764		EA	1	1
59	74	PAFZZ	PAFZZ	PAGZZ	PAHZZ	D	.006	3120-00-354-0173	BUSHING, SLEEVE 37522	16764		EA	1	1
59	75	PAFZZ	PAFZZ	PAGZZ	PAHZZ	-	.040	5360-00-687-3903	SPRING 1932354	16764		EA	1	1
59	76	XBFZZ	XAFZZ	XBHZZ	XB---	-	-	2920-00-932-9623	HOUSING, LEVER 1962542	16764		EA	1	1
59	77	PAFZZ	XBFZZ	XBGZZ	PAHZZ	D	.005	5340-00-428-0745	PLUG, EXPANSION 9417272	16764		EA	2	2
59	78	PAFZZ	XBFZZ	XBGZZ	PAFZZ	D	.005	4730-00-044-4683	PLUG, PIPE 1961573	16764		EA	1	1
59	79	PAFZZ	PAFZZ	PAGZZ	PAHZZ	D	.006	3120-00-733-9912	BUSHING, SLEEVE 1933999	16764		EA	1	1
59	80	PAFZZ	XBFZZ	XBGZZ	PAFZZ	D	.005	5340-00-934-0085	PLUG, END: WICK 9419572	16764		EA	2	2
59	81	PAFZZ	PAFZZ	PAGZZ	PAFZZ	D	.008	5330-00-896-1265	WICK, HOUSING: OIL 1947350	16764		EA	1	1
59	82	PAFZZ	PAFZZ	PAGZZ	PAHZZ	-	.013	5330-00-530-3122	SEAL, OIL 1867150	16764		EA	1	1
59	83	PAFZZ	PAFZZ	PAGZZ	PAHZZ	-	.040	5330-00-932-4829	GASKET: HOUSING 1962545	16764		EA	1	1
59	84	PAFZZ	PAFZZ	PAHZZ	PAHZZ	-	.040	5330-00-599-2321	PACKING, PREFORMED 1916272	16764		EA	1	1
59	85	XBFZZ	XBFZZ	PAGZZ	XB---	-	-	5310-00-291-4619	WASHER, BRAKE, FLAT 821453	16764		EA	1	1

8115-464-24P
 C2-3-445-4
 PAC P-8-824-24P
 17532-A

ST	(2) SMR CODE				(3)		(4) NATIONAL STOCK NUMBER	(5) DESCRIPTION REF NUMBER & MFR CODE	USABLE ON CODE	(6) U/M	(7) QTY IN UNITS	(8) PER	
	a.	b.	c.	d.	a.	b.							
ITEM NO.	ARMY	AIR FORCE	NAVY	USMC	REPL	SS1	FACTOR						
68	XBFZZ	XBFZZ	PAHZZ	XB---	-	-	2920-00-891-1916	SHIFT, LEVER 1948690	16764	CLD,CLE, CLF	EA	1	1
69	XBFZZ	XBFZZ	PAHZZ	XB---	-	-	2920-00-891-1917	LEVER, SHAFT 1948688	16764		EA	1	1
70	PAFZZ	PAFZZ	PAGGG	PAHZZ	-	.050	2920-00-991-3572	CLUTCH, DRIVE 1951180	16764		EA	1	1
71	PAFZZ	PAFZZ	PAGZZ	PAHZZ	D	.010	5365-00-205-5134	RING, RETAINER 1904436	16764		EA	1	1
72	PAFZZ	XBFZZ	PAHZZ	PAHZZ	-	.024	3120-00-888-6630	COLLAR, STOP 1928021	16764		EA	1	1
73	PAFZZ	PAFZZ	PAGZZ	PAHZZ	D	.006	3120-00-354-0174	BUSHING 37535	16764		EA	1	1
74	PAFZZ	PAFZZ	PAGZZ	PAHZZ	D	.006	3120-00-354-0173	BUSHING, SLEEVE 37522	16764		EA	1	1
75	PAFZZ	PAFZZ	PAGZZ	PAHZZ	-	.040	5360-00-687-3903	SPRING 1932354	16764		EA	1	1
76	XBFZZ	XAFZZ	XBHZZ	XB---	-	-	2920-00-932-9623	HOUSING, LEVER 1962542	16764		EA	1	1
77	PAFZZ	XBFZZ	XBGZZ	PAHZZ	D	.005	5340-00-428-0745	PLUG, EXPANSION 9417272	16764		EA	2	2
78	PAFZZ	XBFZZ	XBGZZ	PAFZZ	D	.005	4730-00-044-4683	PLUG, PIPE 1961573	16764		EA	1	1
79	PAFZZ	PAFZZ	PAGZZ	PAHZZ	D	.006	3120-00-733-9912	BUSHING, SLEEVE 1933999	16764		EA	1	1
80	PAFZZ	XBFZZ	XBGZZ	PAFZZ	D	.005	5340-00-934-0085	PLUG, END: WICK 9419572	16764		EA	2	2
81	PAFZZ	PAFZZ	PAGZZ	PAFZZ	D	.008	5330-00-896-1265	WICK, HOUSING: OIL 1947350	16764		EA	1	1
82	PAFZZ	PAFZZ	PAGZZ	PAHZZ	-	.013	5330-00-530-3122	SEAL, OIL 1867150	16764		EA	1	1
83	PAFZZ	PAFZZ	PAGZZ	PAHZZ	-	.040	5330-00-932-4829	GASKET: HOUSING 1962545	16764		EA	1	1
84	PAFZZ	PAFZZ	PAHZZ	PAHZZ	-	.040	5330-00-599-2321	PACKING, PREFORMED 1916272	16764		EA	1	1
85	XBFZZ	XBFZZ	PAGZZ	XB---	-	-	5310-00-291-4619	WASHER, BRAKE, FLAT 821453	16764		EA	1	1

TM 5-6115-464-24P
TO 35C2-3-445-4
NAVFAC P-8-624-24P
SL-4-07523A

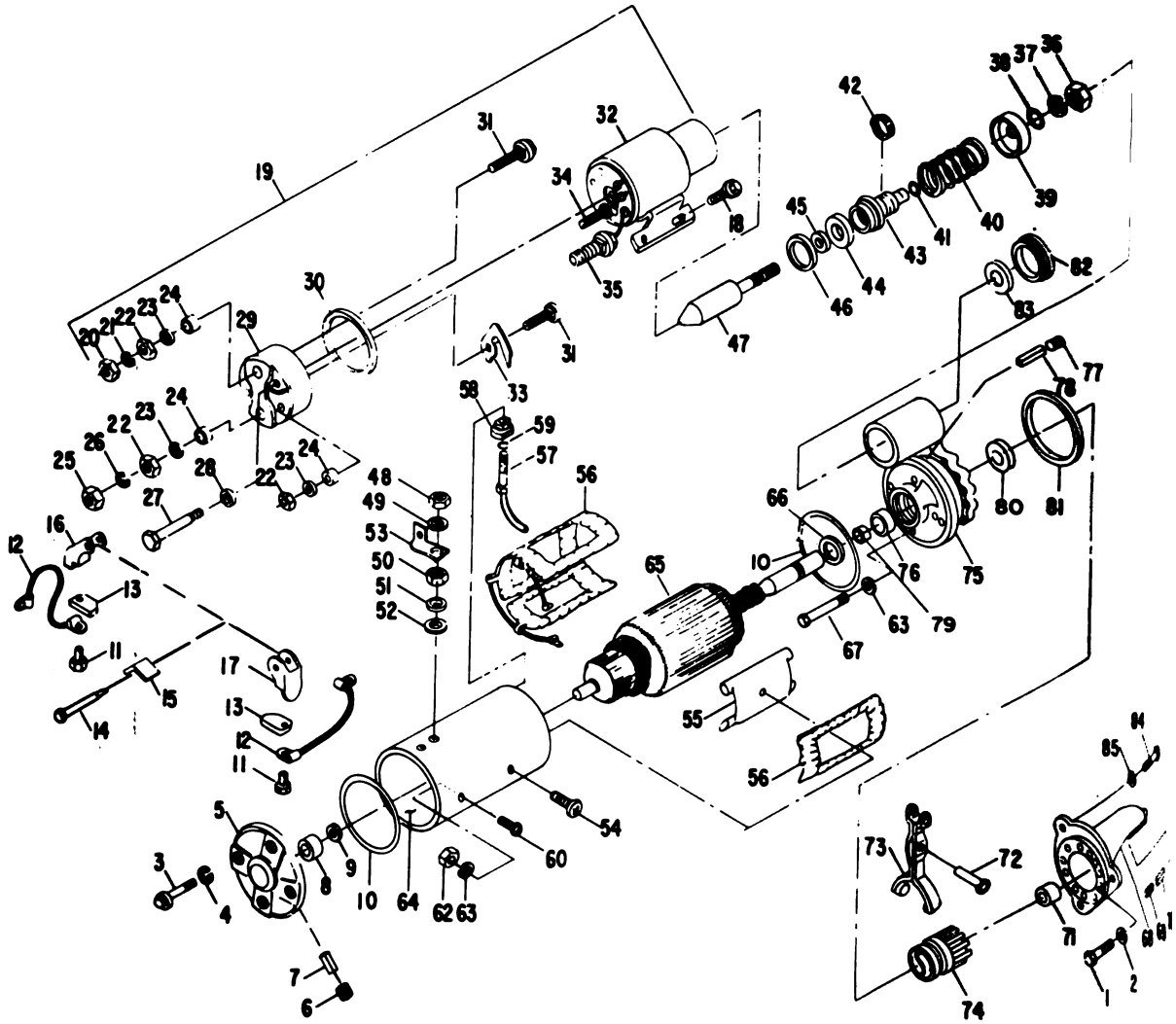

TS 6115-464-24P/60

Figure 60. Starter Assembly

(1) ILLUSTRATION		(2) SMR CODE				(3) REPL FACTOR		(4) NATIONAL STOCK NUMBER	(5) DESCRIPTION REF NUMBER & MFR CODE	USABLE OR CODE	(6)	(7)	(8)
IG. D.	ITEM NO.	a. ARMY	b. AIR FORCE	c. NAVY	d. USMC	a. SSI	b. FACTOR				EA	QTY INC IN UNIT	USMC QTY PER EQUIP
60	1	PAOZZ	PAOZZ	PAOZZ				5305-01-014-4250	SCREW, CAP, HEXAGON HEAD: STARTER MTG 201753A 28265		EA	3	3
60	2	PAOZZ	PAOZZ	PAOZZ				5310-00-630-2802	WASHER, LOCK: STARTER MTG 201568A 28265		EA	3	3
60		PAOFH	PAOFF	PAOFH				2920-01-105-2053	STARTER, ENGINE 75-0889 30554 1113250 16764		EA	1	1
60	3	PAFZZ	PAFZZ	PAFZZ				5306-00-550-9129	BOLT, FRAME MTG 1914869 16764		EA	4	4
60	4	PAFZZ	PAFZZ	PAFZZ				2815-00-921-5366	WASHER, LOCK 9421423 16764		EA	4	4
60	5	XBFZZ	XBFZZ	XBFZZ					END, FRAME 1891925 16764		EA	1	1
60	6	PAFZZ	PAFZZ	XBFZZ				4730-00-044-4688	PLUG, PIPE: OIL WICK 9427882 16764		EA	1	1
60	7	PAFZZ	PAFZZ	PAFZZ					WICK, OIL 1891928 16764		EA	1	1
60	8	PAOZZ	PAFZZ	PAFZZ				3120-01-051-2619	BUSHING: END FRAME 1891927 16764		EA	1	1
60	9	PAFZZ	PAFZZ	PAFZZ				5310-00-178-9612	WASHER, SPACER 1914842 16764		EA	1	1
60	10	PAFZZ	PAFZZ	PAFZZ				5330-00-599-2321	PACKING, PREFORMED: END FRAME 1916272 16764		EA	2	2
60	11	PAFZZ	PAFZZ	PAFZZ				5305-00-900-8496	SCREW, WASHER: BRUSH MTG 1959514 16764		EA	4	4
60	12	PAFZZ	PAFZZ	XBFZZ				2920-00-502-1243	LEAD, ELECTRICAL, GROUND 1930694 16764		EA	2	2
60	13	PAFZZ	PAFZZ	PAFZZ				5977-00-733-9903	BRUSH 1906990 16764		EA	4	4
60	14	XBFZZ	XBFZZ	XBFZZ					PIN, HOLDER 1851977 16764		EA	1	1
60	15	PAFZZ	PAFZZ	PAFZZ				5360-00-733-9916	SPRING, BRUSH 1946322 16764		EA	2	2
60	16	XBFZZ	PAFZZ	XBFZZ					HOLDER, BRUSH: GROUND 1940477 16764		EA	2	2
60	17	XBFZZ	XBFZZ	XBFZZ					HOLDER, BRUSH: INSULATED 1950546 16764		EA	2	2
60	18	PAFZZ	PAFZZ	PAFZZ				5306-00-775-5209	BOLT, MACHINE: SOLENOID SWITCH MTG 1930611 16764		EA	4	4
60	19	PAFZZ	PAFZZ	PAFZZ				2920-00-064-8946	SWITCH SOLENOID 1115505 16764		EA	1	1
60	20	PAFZZ	PAFZZ	PAFZZ				5310-00-482-8512	NUT, PLAIN, HEXAGON: TERMINAL 9415318 16764		EA	2	2
60	21	PAFZZ	PAFZZ	PAFZZ				5310-00-045-3296	WASHER, LOCK: TERMINAL 453296 16764		EA	2	2
60	22	PAFZZ	PAFZZ	PAFZZ				5310-01-013-5787	NUT, PLAIN, HEXAGON: TERMINAL 1949671 16764		EA	3	3

TM 5-6115-464-24P
 TO 35C2-3-445-4
 NAVFAC P-8-624-24P
 SL-4-07523A

(1) ILLUST		(2) SHR CODE				(3) REPL		(4) NATIONAL STOCK NUMBER	(5) DESCRIPTION REF NUMBER & MFR CODE	USABLE ON CODE	(6) U/P	(7) QTY INC IN KIT	(8) QTY PER KIT
a. FIG. NO.	b. ITEM NO.	a. ARMY	b. AIR FORCE	c. NAVY	d. USMC	a. SSI	b. FACTOR						
60	23	PAFZZ	PAFZZ	PAFZZ				5310-00-702-1797	WASHER, FLAT: TERMINAL BACW10AKMP6 08073		EA	2	2
60	24	PAFZZ	PAFZZ	PAFZZ				5310-00-058-5269	WASHER, TERMINAL 1950064 16764		EA	2	2
60	25	PAFZZ	PAFZZ	PAFZZ				5310-00-934-9751	NUT, PLAIN, HEXAGON MS35650-302 96906		EA	1	1
60	26	PAFZZ	PAFZZ		PAFZZ			5310-00-637-9541	WASHER, LOCK MS35338-46 96906		EA	1	1
60	27	PAFZZ	PAFZZ		PAFZZ			5305-01-017-1574	SCREW, MACHINE: COVER MTG 453464 16764		EA	2	2
60	28	PAFZZ	PAFZZ		PAFZZ			5310-00-167-0834	WASHER, FLAT: COVER MTG 1923935 16764		EA	2	2
60	29	XBFZZ	XBFZZ		XBFZZ				COVER, CONTACT 1962538 16764		EA	1	1
60	30	PAFZZ	PAFZZ		PAFZZ			5330-00-061-8358	GASKET: COVER 1965625 16764		EA	1	1
60	31	PAFZZ	PAFZZ		PAFZZ			5940-00-891-5990	SCREW, TERMINAL 1958751 16764		EA	1	1
60	32	XAFZZ	XAFZZ		XAFZZ				CASE COIL ASSEMBLY 1962532 16764		EA	1	1
60	33	XBFZZ	XBFZZ		XBFZZ				CLIP, TERMINAL 1958278 16764		EA	1	1
60	34	PAFZZ	PAFZZ		PAFZZ			5940-00-061-6298	SCREW, TERMINAL 1958754 16764		EA	1	1
60	35	PAFZZ	PAFZZ		PAFZZ			5306-00-056-4171	SCREW, TERMINAL 1960248 16764		EA	1	1
60	36	PAFZZ	XBFZZ		XBFZZ			5310-01-055-4400	NUT, ADJUSTING 1851995 16764		EA	1	1
60	37	PAFZZ	PAFZZ		PAFZZ			5365-00-715-1152	RING, SNAP: RETAINER 9415235 16764		EA	1	1
60	38	PAFZZ	PAFZZ		PAFZZ			5330-00-997-9020	PACKING, PREFORMED 1921805 16764		EA	1	1
60	39	PAGZZ	PAFZZ		XBFZZ			5310-00-622-2241	WASHER, RECESSED: RETAINER 1948526 16764		EA	1	1
60	40	PAFZZ	PAFZZ		XBFZZ			5360-00-812-0196	SPRING, LEVER 1948521 16764		EA	1	1
60	41	PAFZZ	XBFZZ		XBFZZ			5330-00-260-9311	PACKING, PREFORMED 1914373 16764		EA	1	1
60	42	PAFZZ	PAFZZ		XBFZZ			4730-00-277-6320	CLAMP, BOOT: HOSE 801078 16764		EA	1	1
60	43	PAFZZ	PAFZZ		PAFZZ			2920-00-839-1864	BOOT, PLUNGER 801077 16764		EA	1	1
60	44	PAFZZ	PAFZZ		XBFZZ			5310-00-822-2236	RETAINER, SPRING 1948520 16764		EA	1	1
60	45	PAFZZ	PAFZZ		XBFZZ			5310-00-062-2051	WASHER 1948519 16764		EA	1	1

(1) ILLUST		(2) SMR CODE				(3)		(4) NATIONAL STOCK NUMBER	(5) DESCRIPTION REF NUMBER & MFR CODE	USABLE ON CODE	(6)	(7)	(8)
a. FIG. NO.	b. ITEM NO.	a. ARMY	b. AIR FORCE	c. NAVY	d. USMC	a. SSI	b. REPL FACTOR				U/M	QTY INC IN UNIT	USMC QTY PER EQUIP
60	46	PAFZZ	PAFZZ		XBFZZ			5365-00-804-9666	RING, RETAINER 1928022 16764		EA	1	1
60	47	XBFZZ	XBFZZ		PAFZZ				PLUNGER ASSEMBLY, SOLENOID 1851966 16764		EA	1	1
60	48	PAFZZ	PAFZZ		PAFZZ			5310-00-268-7271	NUT, PLAIN, HEXAGON: TERMINAL 1904419 16764		EA	1	1
60	49	PAFZZ	PAFZZ		PAFZZ			5310-00-373-0373	WASHER, LOCK: TERMINAL 9421425 16764		EA	1	1
60	50	PAFZZ			PAFZZ			5310-00-056-3395	NUT, PLAIN, HEXAGON: TERMINAL MS35649-2382 96906		EA	1	1
60	51	PAFZZ	PAFZZ		PAFZZ			5310-00-269-5958	WASHER, PLAIN: TERMINAL 1905154 16764		EA	1	1
60	52	PAFZZ	PAFZZ		PAFZZ			5310-00-902-1124	WASHER, INSULATION: TERMINAL 1950029 16764		EA	2	2
60	53	XBFZZ	XBFZZ		PAFZZ				CONNECTOR, SOLENOID 1851983 16764		EA	1	1
60	54	PAFZZ	PAFZZ		PAFZZ			5305-00-758-8117	SCREW, MACHINE: POLE SHOE 1964294 16764		EA	4	4
60	55	XBHZZ	PAFZZ		XBHZZ				POLE SHOE 1931784 16764		EA	4	4
60	56	PAHZZ	PAFZZ		PAHZZ			2920-01-054-3814	FIELD COIL ASSEMBLY 1867411 16764		EA	1	1
60	57	KAHZZ	PAFZZ		XBHZZ			5940-00-614-9461	TERMINAL, STUD 1933879 16764		EA	1	1
60	58	PAHZZ	PAFZZ		XBHZZ			5975-00-980-2342	BUSHING, INSULATOR 1931783 16764		EA	1	1
60	59	PAHZZ	PAFZZ		PAFZZ			5330-00-936-5043	GASKET 1946542 16764		EA	1	1
60	60	PAHZZ	PAFZZ		PAFZZ			5305-00-011-0502	SCREW, BRUSH SUPPORT 445639 16764		EA	2	2
60	62	PAHZZ	PAFZZ		PAFZZ				NUT, BRUSH SUPPORT 120361 16764		EA	2	2
60	63	PAHZZ	PAFZZ		PAFZZ			5310-00-476-7648	WASHER, LOCK: BRUSH SUPPORT 453435 16764		EA	6	6
60	64	PAHZZ	PAFZZ		PAHZZ			2920-00-737-3225	INSULATION 1914873 16764		EA	2	2
60	65	PAHZZ	PAFFZ		PAFZZ				ARMATURE 1894006 16764		EA	1	1
60	66	KBHZZ	PAFZZ		XBFZZ			5310-00-902-1121	WASHER, SPACER 1942283 16764		EA	1	1
60	67	PAHZZ	PAFZZ		PAFZZ				BOLT, HOUSING 1894503 16764		EA	6	6
60	68	KBHZZ	PAFZZ		XBFZZ			2920-00-932-9730	HOUSING, DRIVE 1951207 16764		EA	1	1

TM 5-8115-864-24P
 TO 35C3-3-445-4
 NAVFAC P-8-624-24P
 SL-4-07523A

(1) ILLUST		(2) SMR CODE				(3)		(4) NATIONAL STOCK NUMBER	(5) DESCRIPTION REF NUMBER & MFR CODE	USABLE ON CODE	(6) U/79	(7) QTY INC IN	(8) QTY PER UNIT
a. FIG. NO.	b. ITEM NO.	a. ARMY	b. AIR FORCE	c. NAVY	d. USMC	a. SSI	b. REPL FACTOR						
60	69	PAFZZ	PAFZZ		XBFZZ			4730-00-044-4688	PLUG, PIPE: WICK 9427882	16764	EA	1	1
60	70	PAFZZ	PAFZZ		PAFZZ			2920-00-865-8270	WICK, OIL 1916439	16764	EA	1	1
60	71	PAHZZ	PAFZZ		PAHZZ			3120-00-902-2183	BUSHING: END FRAME 1955994	16764	EA	1	1
60	72	XBFZZ	XBFZZ		XBFZZ				LEVER, SHAFT 1851953	16764	EA	1	1
60	73	XBFZZ	XBFZZ		XBFZZ				SHIFT LEVER ASSEMBLY 1851954	16764	EA	1	1
60	74	PAHZZ	XBFZZ		XBFZZ			2920-01-058-1026	MOTOR DRIVE, POSITORK 1894107	16764	EA	1	1
60	75	XBHZZ	XBFZZ		XBHZZ				HOUSING, LEVER 1894106	16764	EA	1	1
60	76	PAHZZ	PAFZZ		PAHZZ			3120-00-733-9912	BUSHING, SLEEVE 1933999	16764	EA	1	1
60	77	PAFZZ	XBFZZ		XBFZZ			4730-00-044-4688	PLUG, PIPE 9427882	16764	EA	1	1
60	78	PAFZZ	PAFZZ		PAFZZ			2920-00-865-8270	WICK, HOUSING, OIL 1916439	16764	EA	1	1
60	79	PAFZZ	PAFZZ		PAFZZ			5330-00-250-5753	SEAL, OIL 1867150	16764	EA	1	1
60	80	XBHZZ	PAFZZ		XBHZZ				WASHER, BRAKE 821453	16764	EA	1	1
60	81	PAHZZ	PAFZZ		PAHZZ				PACKING, PREFORMED 1851960	16764	EA	1	1
60	82	XBFZZ	XBFZZ		XBFZZ			5365-00-753-9528	PLUG, INSPECTION 1945356	16764	EA	1	1
60	83	PAFZZ	XBFZZ		PAFZZ				GASKET, PLUG 1964857	16764	EA	1	1
60	84	PAHZZ	PAFZZ		PAHZZ			5306-00-550-9129	SCREW, LEVER HOUSING 1914869	16764	EA	5	5
60	85	PAHZZ	PAFZZ		PAHZZ			2815-00-921-5366	WASHER, LOCK 9421423	16764	EA	5	5

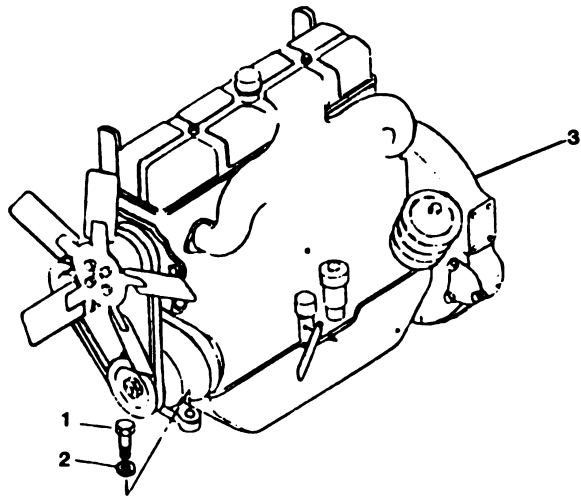
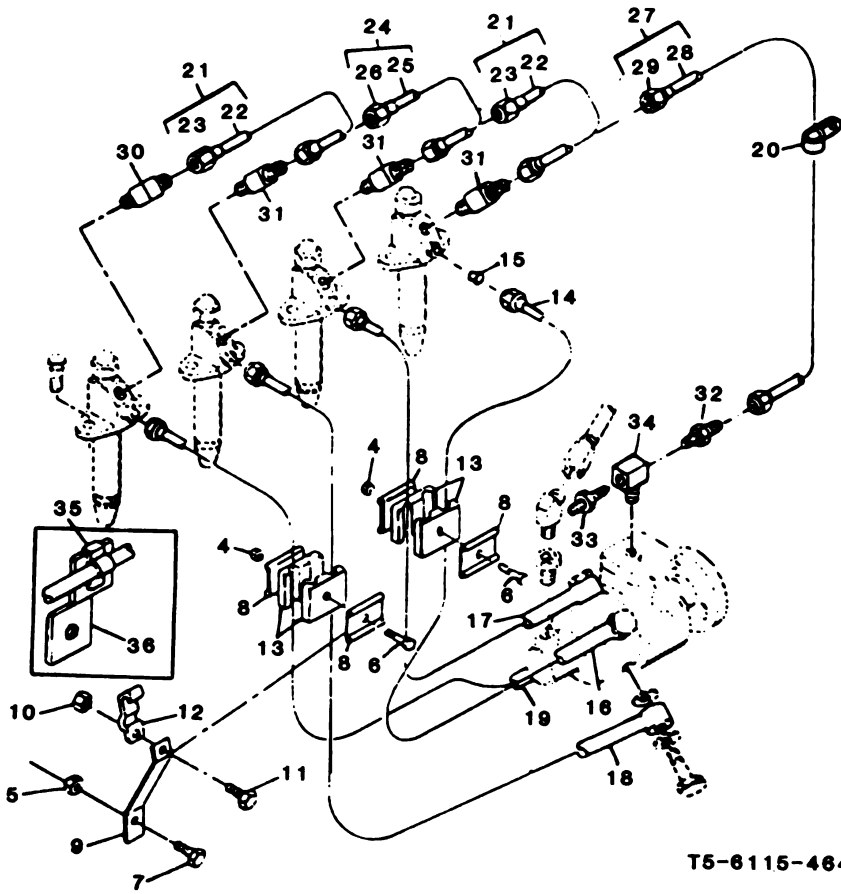

Figure 61. Engine Assembly & Mtg. Hardware



T5-6115-464-24P/61

Figure 61A. Fuel Injection System

Generated on 2018-12-06 18:14 GMT / http://hdl.handle.net/2027/uva.x004815976
Public Domain, Google-digitized / http://www.hathitrust.org/access_use#pd-google

(1) ITEM NO.	(2) SMR CODE				(3)		(4) NATIONAL STOCK NUMBER	(5) DESCRIPTION REF NUMBER & MFR CODE	(6) USABLE ON CODE	(7) QTY INC IN UNITS	(8) USMC QTY PER EQUIP
	a. ARMY	b. AIR FORCE	c. NAVY	d. USMC	a. SS1	b. REPL FACTOR					
1	PAFZZ						5305-00-724-5913	SCREW, CAP, HEXAGON H MS90725-166 96906		EA	2
2	PAFZZ						5310-00-820-8853	WASHER, LOCK ENGINE MOUNT MS35338-50 96906		EA	2
3	PBFFH	PAFDD	PDDHH	PAFHH			2815-00-530-8742	ENGINE ASSEMBLY 72-2222 30554 D198ERX51 28265		EA	1
4	PAOZZ	XAFZZ	PAGZZ	XB---				NUT, RETAINER 207418A 28265		EA	2
5	PAOZZ	PAFZZ		PAFZZ			5310-00-781-8882	NUT, PLAIN, HEXAGON MS51967-2 90696	CZL	EA	1
6	PAOZZ	XAFZZ	XBGZZ	XB---				SCREW, RETAINER 207417A 28265		EA	2
7	PAFZZ	PAFZZ		PAFZZ			5305-00-071-2240	SCREW, MACHINE MS90725-11 96906	CZL	EA	1
8	XBOZZ	XAFZZ	XAGZZ	XB---				RETAINER 207416B 28265		EA	4
9	XBOZZ	MFFZZ		XBFFZ				SUPPORT CONTROL 72-2147 30554	CZL	EA	1
10	PAOZZ	PAFZZ		PAFZZ			5310-00-052-3632	NUT WASHER ASSEMBLY 69-581-3 30554 511-081800-00 78189	CZL	EA	1
11	PAOZZ	PAFZZ		PAFZZ			5305-00-889-2997	SCREW, MACHINE MS35206-215 96906	CZL	EA	1
12	XBOZZ	XBFFZ		XBFFZ				CLAMP, CABLE 72-2174 30554	CZL	EA	1
13	PAOZZ	XAFZZ	XBGZZ	XB---				CUSHION 207415B 28265		EA	4
14	XBFFZ	PAFZZ	PAGZZ	PAFZZ			4730-00-595-4924	NUT, FUEL LINE 12827A 28265		EA	4
15	XBFFZ	PAFZZ	PAGZZ	PAFZZ			4730-00-052-9877	FERRULE, FLANGE MS38212-3 96906		EA	4
16	PAOZZ	PABZZ	PBGZZ	PAOZZ			2910-00-808-9794	LINE ASSEMBLY, FUEL 40-3097010A 28265		EA	1
17	PAOZZ	PABZZ	PBGZZ	PAOZZ			2910-00-808-1008	LINE ASSEMBLY, FUEL 40-3097009A 28265		EA	1
18	PAOZZ	PAFBZ	PBGZZ	PAOZZ			2910-00-808-1013	LINE ASSEMBLY, FUEL 40-3097008A 28265		EA	1
19	PAOZZ	PAFZZ	PBGZZ	PAOZZ			2910-00-808-1015	LINE ASSEMBLY, FUEL 40-3097007A 28265		EA	1
20	PAFZZ	MFFZZ	PAGZZ	XB---			2990-00-429-0524	CLAMP, TUBE 3734A 28265		EA	1
		XBOZZ	AFFFF	AGGGG	XB---			MANIFOLD ASSEMBLY 280922AS 28265		EA	1
21	XBOZZ	PAFZZ	PAGZZ	PAOZZ			4710-00-730-1581	TUBE ASSEMBLY, METAL 290515AS 28265		EA	2
22	XAOZZ	XAFZZ	XAGZZ	XA---				TUBE, LEAKOFF 290897A 28265		EA	2

Generated on 2018-12-06 18:14 GMT / http://hdl.handle.net/2027/uva.x004815976
 Public Domain, Google-digitized / http://www.hathitrust.org/access_use#pd-google

TM 5-6115-464-24P
 TO 35C2-3-445-4
 NAVFAC P-8-624-24P
 SL-4-07532-A

(1) ILLUSTRATION		(2) SMR CODE				(3)		(4) NATIONAL STOCK NUMBER	(5) DESCRIPTION		USABLE ON CODE	(6) U/M	(7) QTY INC IN UNITS
a. FIG. NO.	b. ITEM NO.	a. ARMY	b. AIR FORCE	c. NAVY	d. USMC	a. SS1	b. REPL FACTOR		REF NUMBER & MFR CODE				
61	23	XAOZZ	XAFZZ	XAGZZ	XA---				NUT 1491A	28265		EA	4
61	24	XBOZZ	PAFZZ	PAGZZ	PAOZZ			4710-00-730-1579	TUBE ASSEMBLY, METAL 290156AS	28265		EA	1
61	25	XAOZZ	XAFZZ	XAGZZ	XA---				TUBE, LEAKOFF 290698A	28265		EA	1
61	26	XAOZZ	XAFZZ	XAGZZ	XA---			2910-00-658-3499	NUT 1491A	28265		EA	2
61	27	XBOZZ	PAFZZ	XBGZZ	PAOZZ				TUBE ASSEMBLY 290663CS	28265		EA	1
61	28	PAOZZ	XAFZZ	XAGZZ	XA---			4710-00-350-9897	TUBE, DRAIN 291656A	28265		EA	1
61	29	PAOZZ	XAFZZ	XAGZZ	XA---			4730-00-014-4307	NUT 1491A	28265		EA	2
61	30	XBOZZ	PAFZZ	PAGZZ	PAOZZ			4730-00-972-1630	ELBOW 203994A	28265		EA	1
61	31	XBOZZ	PAFZZ	PAGZZ	PAOZZ			4730-00-063-9672	TEE 203995A	28265		EA	3
61	32	XBFZZ	PAFZZ	XBGZZ	XB---				UNION 203990A	28265		EA	1
61	33	PAOZZ	PAFZZ		PAFZZ				CONNECTOR 72-2043	30554	DGH	EA	1
61	34	XBOFF	PAFZZ	XBGZZ	XB---				TEE 11711	28265		EA	1
61	35	XBOZZ	XBOZZ		XBFZZ				CLAMP, CABLE 72-2174	30554	DGH	EA	1
61	36	XBOZZ	XBOZZ		XBFZZ				SUPPORT, CABLE 72-2147	30554	DGH	EA	1

TM 5-6115-464-24P
TO 35C2-3-445-4
NAVFAC P-8-624-24P
SL-4-07532A

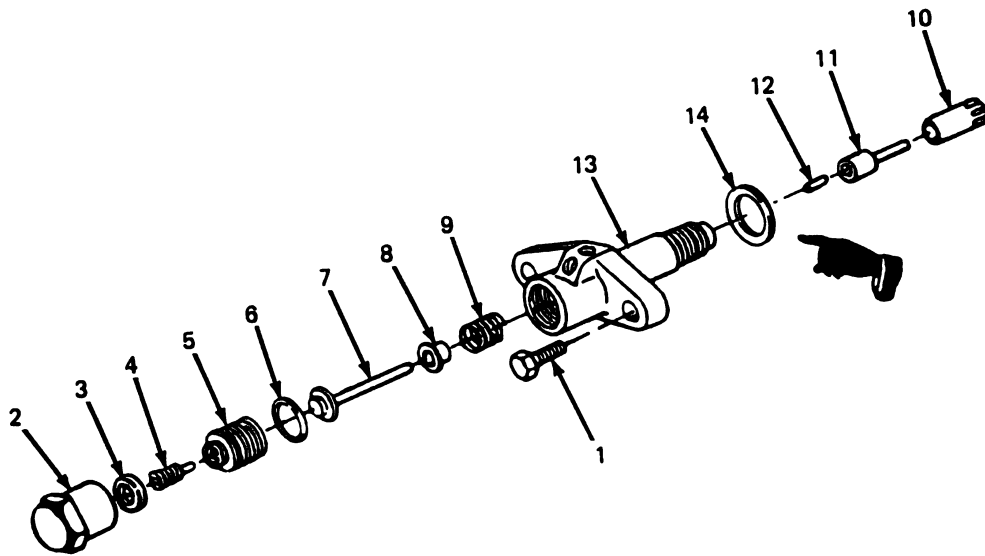

Figure 62. Fuel Injector Assembly.

SECTION	(2) SMR CODE				(3)		(4) NATIONAL STOCK NUMBER	(5) DESCRIPTION REF NUMBER & MFR CODE	USABLE ON CODE	(6) U/M	(7) QTY INC IN UNITS	(8) USMC QTY PER EQUIP
	a. ARMY	b. AIR FORCE	c. NAVY	d. USMC	a. SS1	b. REPL FACTOR						
1	PAFZZ	PAFZZ	PAGZZ	PAHZZ	D	.008	5306-00-364-2585	BOLT, MACHINE: INJECTOR MTG 4728A 28265		EA	8	12
	PAFFF	PAFZZ	PAGGG	PAFHH	-	1.350	2910-01-035-1355	NOZZLE, HOLDER 40-3055152C 28265		EA	4	4
2	PAFZZ	PAFZZ	PAGZZ	PAHZZ	-	-	5310-01-119-4047	NUT, PLAIN, HEXAGON 7008-34C 55070		EA	4	4
3	PAFZZ	PAFZZ	PAGZZ	PAHZZ	-	-		NUT, SELF-LOCKING, HEXAGON 5330-295 55070		EA	4	
4	PAFZZ	PAFZZ	PAGZZ	PAHZZ	-	-	5305-01-038-3722	SCREW: EXTERNALLY RELIEVED BODY 7008-36A 55070		EA	4	
5	PAFZZ	PAFZZ	PAGZZ	PAHZZ	-	-	5301-01-039-3340	NUT, SLEEVE SPRING 7008-35 55070		EA	4	
6	PAFZZ	PAFZZ	PAGZZ	PAHZZ	-	-	2910-00-085-8621	GASKET 5338-334 55070		EA	4	
7	PAFZZ	PAFZZ	PAGZZ	PAHZZ	-	-	2910-01-014-4585	SPINDLE 7008-49T 55070		EA	4	
8	PAFZZ	PAFZZ	PAGZZ	PAHZZ	-	-	2910-01-019-2221	SEAT: SPRING, UPPER 7008-20 55070		EA	4	
9	PAFZZ	PAFZZ	PAGZZ	PAHZZ	-	-	2910-00-894-6410	SPRING: HELICAL COMPRESSION 7008-711 55070		EA	4	
10	PAFZZ	PAFZZ	PAGZZ	PAHZZ	-	-		NUT: PLAIN KNURLED 7008-571 55070		EA	4	
11	PAFZZ	PAFZZ	PAGZZ	PAHZZ	-	.060	2910-00-971-5568	NOZZLE, FUEL INJECTION 291608A 28265		EA	4	4
12	PAFZZ	PAFZZ	PAGZZ	PAHZZ	-	-		PIN, STRAIGHT, HEADLESS 7008-428 10260		EA	4	
13	XAFZZ	XAFZZ	PAGZZ	XA---	-	-	2910-00-014-4647	HOLDER ASSEMBLY 40-3055102A 28265		EA	4	4
14	PAFZZ	PAFZZ	PAGZZ	PAHZZ	-	-	5930-00-162-9009	TIP, WASHER 206752 28265		EA	4	4

TM 5-6115-464-24P
TO 35C2-3-445-4
NAVFAC P-8-624-24P
SL-4-07532-A

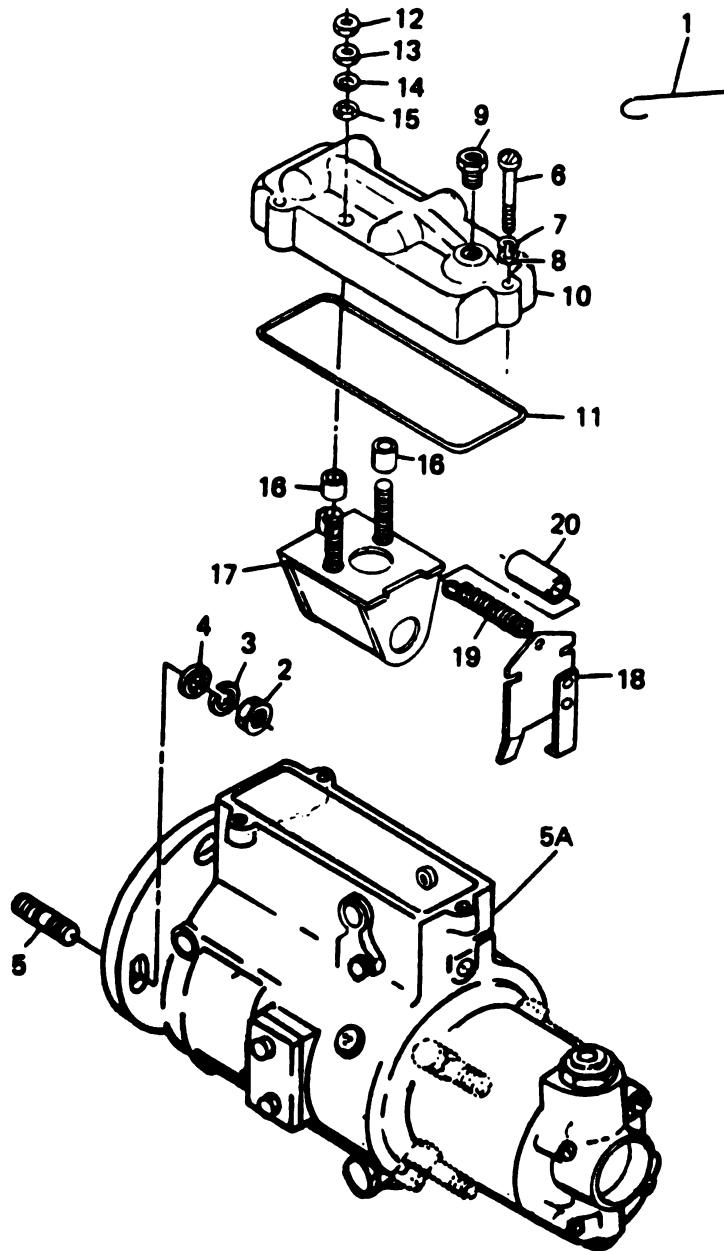
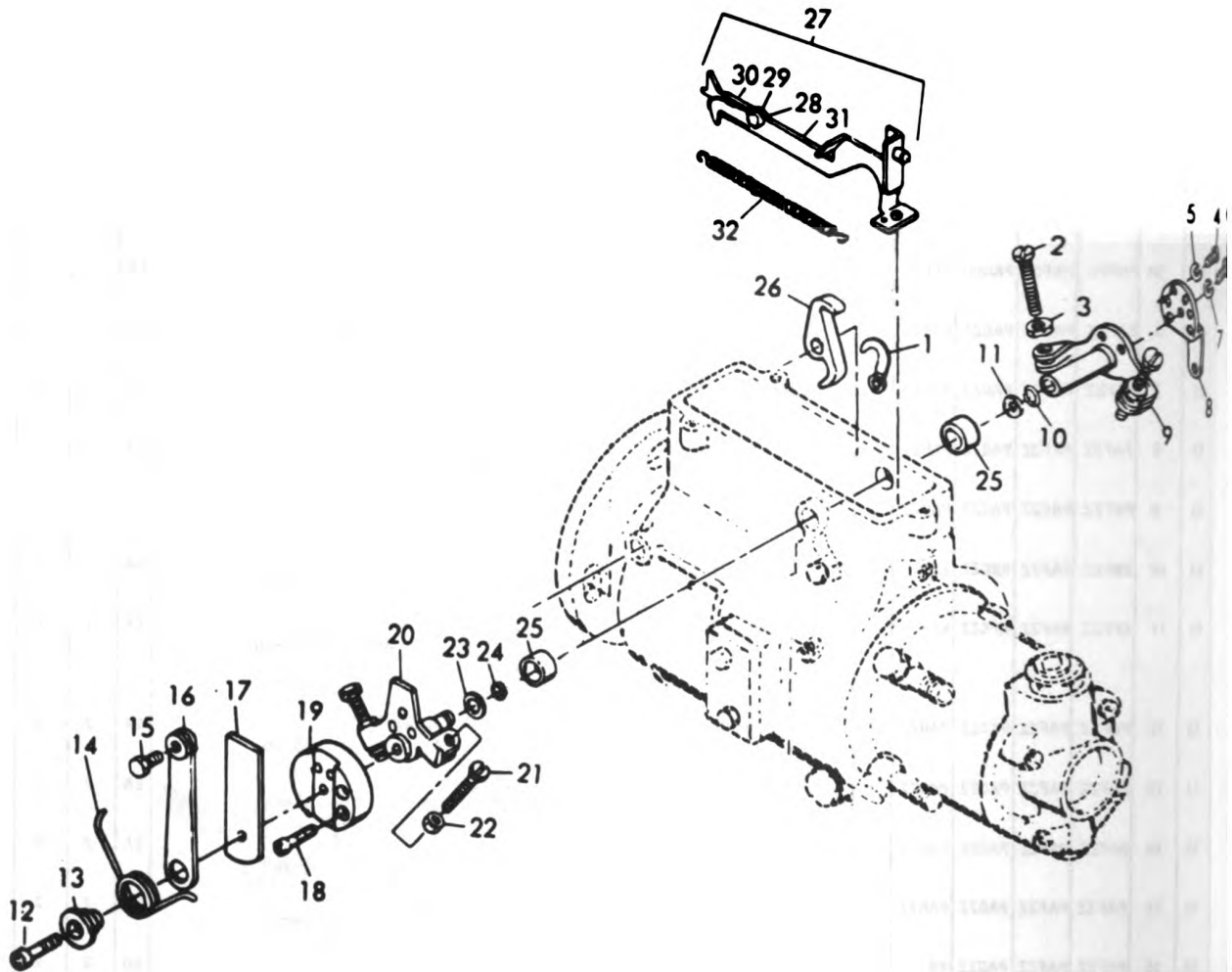

Figure 63. Fuel Injection Pump

(1) ILLUST		(2) SMR CODE				(3)		(4) NATIONAL STOCK NUMBER	(5) DESCRIPTION REF NUMBER & MFR CODE	USABLE ON CODE	(6) U/M	(7) QTY INC IN UNIT	(8) USMC QTY PER EQUIP
a. FIG. NO.	b. ITEM NO.	a. ARMY	b. AIR FORCE	c. NAVY	d. USMC	a. SS1	b. FACTOR						
63	1	XBFZZ	MOZZ	XBOZZ	XB---	-	-		WIRE, LOCKOUT: PUMP MTG 72-2164 30554 30554-72-2164 36024		FT	V	V
63	2	PAFZZ	PAFZZ	PAGZZ	PAFZZ	-	-	5310-00-732-0559	NUT, PLAIN, HEXAGON: PUMP MTG 752A 28265		EA	2	
63	3	PAFZZ	PAFZZ	PAGZZ	PAFZZ	-	-	5310-00-209-0920	WASHER, LOCK: PUMP MTG 342A 28265		EA	2	
63	4	PAFZZ	PAFZZ	PAGZZ	PAFZZ	D	.010	5310-00-209-3671	WASHER, PLAIN: PUMP MTG 2W1-24-24-92 43999		EA	2	2
63	5	XBFZZ	XBFZZ	XBGZZ	XB---	-	-		STUD, PLAIN: PUMP MTG 6957A 28265		EA	2	2
63	5A	PAFFH	PAFDD	PAWHH	PAFHH	-	.700	2910-00-501-7000	PUMP, FUEL: INJECTION DBMFC433-1LK 84760		EA	1	1
63	6	PAFZZ	PAFZZ	PAGZZ	PAHZZ	D	.008	5305-00-846-0129	SCREW, MACHINE: COVER MTG MS35265-68 96906		EA	3	3
63	7	PAFZZ	PAFZZ	PAGZZ	PAHZZ	D	.010	5310-00-796-8638	WASHER, LOCK: COVER MTG 11582 84760		EA	3	8
63	8	PAFZZ	PAFZZ	PAGZZ	PAHZZ	D	.010	5310-00-194-0607	WASHER, FLAT: COVER MTG S8153-6-031C 70210		EA	3	7
63	9	PAFZZ	PAFZZ	PAGZZ	PAHZZ	D	.008	4730-00-200-3412	CONNECTOR ASSEMBLY 20154 84760		EA	1	1
63	10	XBFZZ	PAFZZ	KBGZZ	XB---	-	-	2910-00-335-9329	COVER, CONTROL 12106 84760		EA	1	1
63	11	KFFZZ	PAFZZ	KFGZZ	KF---	-	-	5330-00-640-9399	GASKET: COVER (PART OF KIT, NSN 5330-00-401- 5247) 12054 84760		EA	1	1
63	12	PAFZZ	PAFZZ	PAGZZ	PAHZZ	D	.068	5310-00-807-1466	NUT, LOCK: TERMINAL 10608386-1 18776		EA	2	2
63	13	PAFZZ	PAFZZ	PAGZZ	PAHZZ	D	.008	5310-00-934-9757	NUT, TERMINAL MS35649-282 96906		EA	2	2
63	14	PAFZZ	PAFZZ	PAGZZ	PAHZZ	D	.010	5310-00-461-8858	WASHER, CONTACT 18501 84760		EA	2	2
63	15	PAFZZ	PAFZZ	PAGZZ	PAHZZ	D	.010	5310-00-830-7825	WASHER, INSULATING 12500 84760		EA	2	2
63	16	PAFZZ	PAFZZ	PAGZZ	XB---	-	-	5330-00-786-4025	TUBE, INSULATING 12513 84760		EA	2	2
63	17	XBFZZ	PAFZZ	XBGZZ	XB---	-	-	2910-00-897-2459	FRAME ASSEMBLY 16355 84760		EA	1	1
63	18	XBFZZ	PAFZZ	XBGZZ	XB---	-	-	2910-00-832-0122	ARM ASSEMBLY 16278 84760		EA	1	1
63	19	PAFZZ	PAFZZ	PAGZZ	PAHZZ	-	.035	5360-00-691-7207	SPRING, ARM 12480 84760		EA	1	1
63	20	XBFZZ	PAFZZ	PAGZZ	XB---	-	-	5365-00-209-3148	SLEEVE 16396 84760		EA	1	1

TM 5-6115-464-24P
TO 35C2-3-445-4
NAVFAC P-8-624-24P
SL-4-07523A



TS 6115-464-24P/64

Figure 64. Fuel Injection Pump Linkage

(1) ILLUSTRATION		(2) SNR CODE				(3)		(4) NATIONAL STOCK NUMBER	(5) DESCRIPTION REF NUMBER & MFR CODE	USABLE ON CODE	(6) QTY IN U/M	(7) QTY PER UNIT	(8) USMC PER EQUIP
a. FIG. NO.	b. ITEM NO.	a. ARMY	b. AIR FORCE	c. NAVY	d. USMC	e. SSI	f. REPL FACTOR						
6A	1	PAFZZ	PAFZZ	PAGZZ	PAHZZ		.009	2910-00-066-2499	CAM ASSEMBLY 14966	84760	EA	1	1
6A	2	PAFZZ	PAFZZ	PAGZZ	PAHZZ	D	.008	5305-00-891-8979	SCREW, MACHINE: ADJUSTING 12972	84760	EA	2	4
6A	3	PAFZZ	PAFZZ	PAGZZ	PAHZZ	D	.008	5310-00-786-4000	NUT, PLAIN, HEXAGON: ADJUSTING SCREW 12173	84760	EA	1	3
6A	4	PAFZZ	PAFZZ	PAGZZ	PAHZZ	D	.008	5305-00-978-9368	SCREW, MACHINE: LEVER MTG MS16997-30	96906	EA	1	2
6A	5	PAFZZ	PAFZZ	PAGZZ	PAHZZ	D	.010	5310-00-584-7890	WASHER, LOCK: ADJUSTING LEVER MS35338-57	96906	EA	1	1
6A	6	PAFZZ	PAFZZ	XBGZZ	PAHZZ	D	.008	5305-01-007-1321	SCREW, MACHINE: ADJUSTING 12998	84760	EA	1	1
6A	7	PAFZZ	PAFZZ	XBGZZ	PAHZZ	D	.010	5310-00-796-8638	WASHER, LOCK: ADJUSTING SCREW 11582	84760	EA	1	8
6A	8	XBFZZ	PAFZZ	PAGZZ	XB---	-	-	2910-00-335-9301	LEVER, ADJUSTING 12979	84760	EA	1	1
6A	9	PAFZZ	PAFZZ	PAGZZ	PAHZZ	-	.020	5310-00-248-5949	SHAFT ASSEMBLY, LEVER 17620	84760	EA	1	1
6A	10	KFFZZ	PAFZZ	KFGZZ	KF---	-	-	5330-00-641-8282	SEAL, SHAFT (PART OF KIT, NSN 5330-00-401-5247) 12040	84760	EA	1	2
6A	11	KFFZZ	PAFZZ	KFGZZ	KF---	-	-	5310-00-877-4956	WASHER, FLAT: SEAL RETAINER (PART OF KIT, NSN 5330-00-401-5247) 14408	84760	EA	1	2
6A	12	PAFZZ	PAFZZ	PAGZZ	PAHZZ	D	.008	5305-00-125-6180	SCREW, SPRING 16137	84760	EA	1	1
6A	13	PAFZZ	PAFZZ	PAGZZ	PAHZZ	D	.013	5340-00-786-1550	RETAINER, SPRING 13010	84760	EA	1	1
6A	14	PAFZZ	PAFZZ	PAGZZ	PAHZZ	-	.047	5360-00-751-8916	SPRING, LEVER 13003	84760	EA	1	1
6A	15	PAFZZ	PAFZZ	PAGZZ	PAHZZ	D	.008	5305-00-788-3735	SCREW, CAP, HEXAGON HEAD: LEVER 12957	84760	EA	1	1
6A	16	XBFZZ	PAFZZ	PAGZZ	XB---	-	-	2910-00-204-9550	LEVER ASSEMBLY 12949	84760	EA	1	1
6A	17	XBFZZ	PAFZZ	PAGZZ	XB---	-	-	2910-00-127-5075	ARM 16136	84760	EA	1	1
6A	18	PAFZZ	PAFZZ	PAGZZ	PAHZZ	D	.008	5305-00-978-9368	SCREW, MACHINE: SPACER MTG MS16997-30	96906	EA	1	2
6A	19	XBFZZ	PAFZZ	PAGZZ	XB---	-	-	5340-00-125-6003	SPACER 16135	84760	EA	1	1
6A	20	PAFZZ	PAFZZ	PAGZZ	PAHZZ	-	.020	2910-00-204-9549	SHAFT ASSEMBLY 17619	84760	EA	1	1
6A	21	PAFZZ	PAFZZ	PAGZZ	PAHZZ	D	.008	5305-00-891-8979	SCREW, MACHINE: ADJUSTING 12972	84760	EA	2	4
6A	22	PAFZZ	PAFZZ	PAGZZ	PAHZZ	D	.008	5310-00-934-9751	NUT, PLAIN, HEXAGON 12173	84760	EA	2	3

TM 8-6118-664-24P
 TO 35C3-3-445-4
 NAVFAC P-8-624-24P
 SL-4-67523A

(1) ILLUST		(2) SMR CODE				(3) REPL		(4) NATIONAL STOCK NUMBER	(5) DESCRIPTION REF NUMBER & MFR CODE	USABLE ON CODE	(6) U/P	(7) QTY INC IN UNIT	(8) QTY PER UNIT
a. FIG. NO.	b. ITEM NO.	a. ARMY	b. AIR FORCE	c. NAVY	d. USMC	a. SS	b. FACTOR						
64	23	PAFZZ	PAFZZ	KFGZZ	KF---	-	-	5330-00-641-8282	SEAL, SHAFT 12040 10608386-1	84760 18776	EA	1	2
64	24	PAFZZ	PAFZZ	KFGZZ	KF---	-	-	5310-00-877-4956	WASHER, FLAT: SEAL RETAINER 14480	84760	EA	1	2
64	25	XBFZZ	XBFZZ	XBGZZ	XB---	-	-		SPACER, SHAFT 16587	84760	EA	2	2
64	26	XBFZZ	PAFZZ	PAGZZ	XB---	-	-	2910-00-788-0989	LEVER, SHAFT 12221	84760	EA	1	1
64	27	PAFZZ	PAFZZ	XBGZZ	PAHZZ	-	.020	2910-00-148-6557	HOOK ASSEMBLY 20226	84760	EA	1	1
64	28	XAFZZ	XAFZZ	PAGZZ	PAHZZ	D	.008	5305-00-250-5613	SCREW, MACHINE: HOOK 12360	84760	EA	1	1
64	29	XAFZZ	XAFZZ	PAGZZ	PAHZZ	D	.010	5310-00-410-8585	WASHER, LOCK: HOOK 12362	84760	EA	1	1
64	30	XAFZZ	XAFZZ	XA---	XA---	-	-		LINK ASSEMBLY 12358	84760	EA	1	1
64	31	XAFZZ	XAFZZ	XBGZZ	XA---	-	-		HOOK, LINKAGE 20225	84760	EA	1	1
64	32	PAFZZ	PAFZZ	PAGZZ	PAHZZ	-	.035	5360-00-335-9327	SPRING 11919	84760	EA	1	1

TM 5-6115-464-24P
TO 35C2-3-445-4
NAVFAC P-8-624-24P
SL-4-07632-A

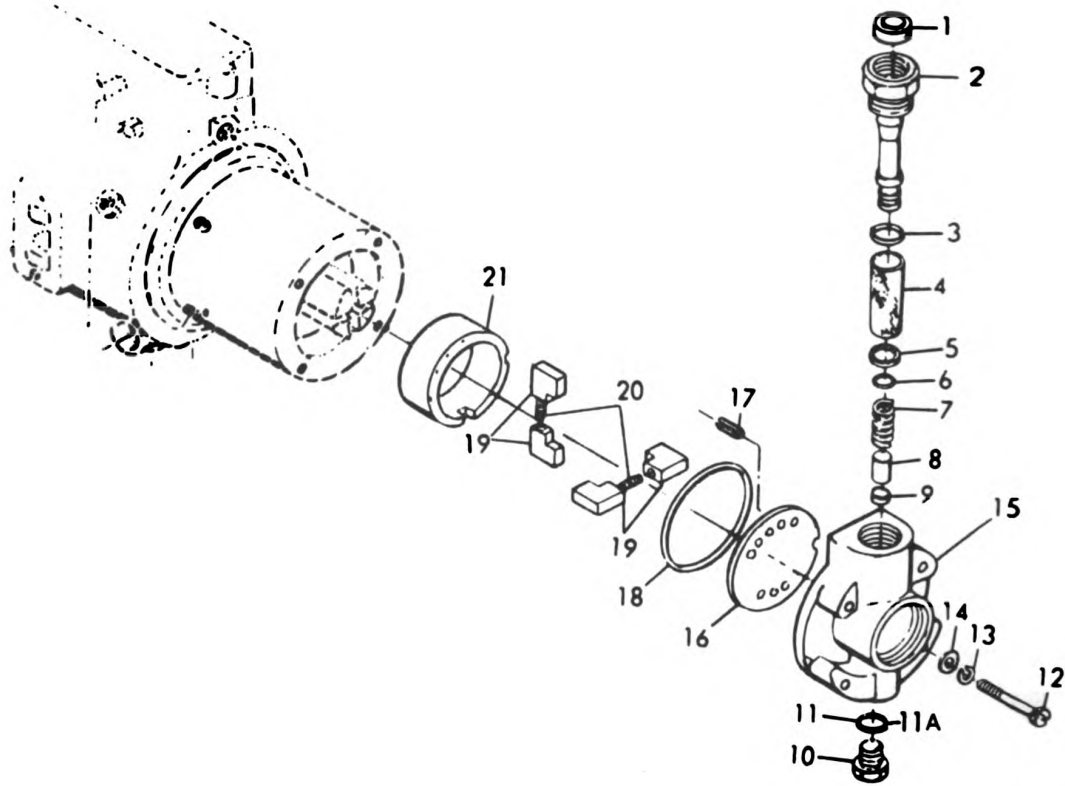

TS 6115-464-24P/65

Figure 65. Fuel Injection Pump End Plate and Blades

(1) ILLUSTRATION		(2) SPR CODE				(3)		(4) NATIONAL STOCK NUMBER	(5) DESCRIPTION	(6) USABLE ON CODE	(7) QTY INC IN UNIT	(8) USMC QTY PER EQUIP
a.	b.	a.	b.	c.	d.	a.	b.	REF NUMBER & MFR CODE	U/M			
FIG. NO.	ITEM NO.	ARMY	AIR FORCE	NAVY	USMC	SS1	FACTOR					
65	1	PAFZZ	PAFZZ	XBGZZ	PAHZZ	D	.005	4730-00-459-6077	PLUG, PIPE: SLEEVE 15228 84760	EA	1	1
65	2	PAFZZ	PAFZZ	XBGZZ	PAHZZ	D	.008	2910-00-897-2460	SLEEVE, PLATE 17058 84760	EA	1	1
65	3	KFFZZ	PAFZZ	KFGZZ	KF---	-	-	5330-00-171-5641	SEAL, END PLATE (PART OF KIT, NSN 5330-00-401-5247) 12406 84760	EA	1	1
65	4	PAFZZ	PAFZZ	PAGZZ	PAHZZ	-	.040	2910-00-898-4926	ELEMENT, FILTER 15225 84760	EA	1	1
65	5	KFFZZ	PAFZZ	KFGZZ	KF---	-	-	2910-00-898-4927	SEAL, ELEMENT (PART OF KIT, NSN 5330-00-401-5247) 15627 84760	EA	1	1
65	6	KFFZZ	PAFZZ	KFGZZ	KF---	-	-	5330-00-641-8283	RING, SEAL (PART OF KIT, NSN 5330-00-401-5247) 11507 84760	EA	1	3
65	7	PAFZZ	PAFZZ	PAGZZ	PAHZZ	-	.015	5360-00-418-4365	SPRING, PISTON 15913 84760	EA	1	1
65	8	PAFZZ	PAFZZ	PAGZZ	PAHZZ	D	.007	2910-00-321-9737	PISTON 11508 84760	EA	1	1
65	9	PAFZZ	PAFZZ	KFGZZ	KF---	-	-	2910-00-901-0749	SEAL, PISTON 17056 84760	EA	1	1
65	10	XBFFZ	XBFFZ	XBGZZ	XB---	-	-	5365-00-556-7446	PLUG, END PLATE 17451 84760	EA	1	1
65	11	KFFZZ	PAFZZ	PAGZZ	KF---	-	-	5330-00-877-4960	SEAL (PART OF KIT, NSN 5330-00-401-5247) 12966 84760	EA	1	2
65	11A	PAFZZ	PAFZZ	PAGZZ	PAHZZ				SEAL 204607 84760	EA	1	
65	12	PAFZZ	PAFZZ	PAGZZ	PAHZZ	D	.008	5305-00-786-4028	SCREW, MACHINE: END PLATE MTG 11532 84760	EA	4	4
65	13	PAFZZ	PAFZZ	PAGZZ	PAHZZ	D	.010	5310-00-796-8638	WASHER, LOCK: END PLATE MTG 11582 84760	EA	4	8
65	14	PAFZZ	PAFZZ	PAGZZ	PAHZZ	D	.010	5310-00-194-0607	WASHER, FLAT: END PLATE MTG S8153-6-031C 70210	EA	4	7
65	15	XBFFZ	PAFZZ	XBGZZ	PAHZZ	D	.008	2990-00-459-7135	PLATE, END 15877 84760	EA	1	1
65	16	XBFFZ	PAFZZ	XBGZZ	PAHZZ	D	.008	2910-00-901-0753	PLATE, THRUST 15875 84760	EA	1	1
65	17	PAFZZ	PAFZZ	PAGZZ	PAHZZ	D	.008	5315-00-992-7084	PIN, ROLL: THRUST PLATE 11525 84760	EA	1	1
65	18	KFFZZ	PAFZZ	KFGZZ	KF---	-	-	5330-00-853-2376	SEAL, PUMP (PART OF KIT, NSN 5330-00-401-5247) 11329 84760	EA	1	1
65	19	PAFZZ	PAFZZ	XBGZZ	PAHZZ	-	.020	2910-00-148-6555	BLADE, PUMP 18657 84760	EA	4	4

TM 5-6115-484-24P
 TO 35C2-3-445-4
 NAVFAC P-8-624-24P
 SL-4-07532-A

(1) ILLUST		(2) SMR CODE				(3)		(4) NATIONAL STOCK NUMBER	(5) DESCRIPTION	USABLE ON CODE	(6) U/M	(7) QTY INC IN UNIT	(8) QTY PER PER
a. FIG. NO.	b. ITEM NO.	a. ARMY	b. AIR FORCE	c. NAVY	d. USMC	a. REPL	b. FACTOR						
65	20	PAFZZ	PAFZZ	PAGZZ	PAHZZ	-	.015	5360-00-900-256A	SPRING, BLADE 15699	84760	EA	2	2
65	21	XBFZZ	PAFZZ	XBGZZ	PAHZZ	D	.008	2910-00-208-6974	LINER, PUMP 18658	84760	EA	1	1

Generated on 2018-12-06 18:26 GMT / http://hdl.handle.net/2027/uva.x004815976
 Public Domain, Google-digitized / http://www.hathitrust.org/access_use#pd-google

TM 9-6115-464-24P
TO 35C2-3-445-4
NAVFAC P-9-624-24P
SL-4-07523A

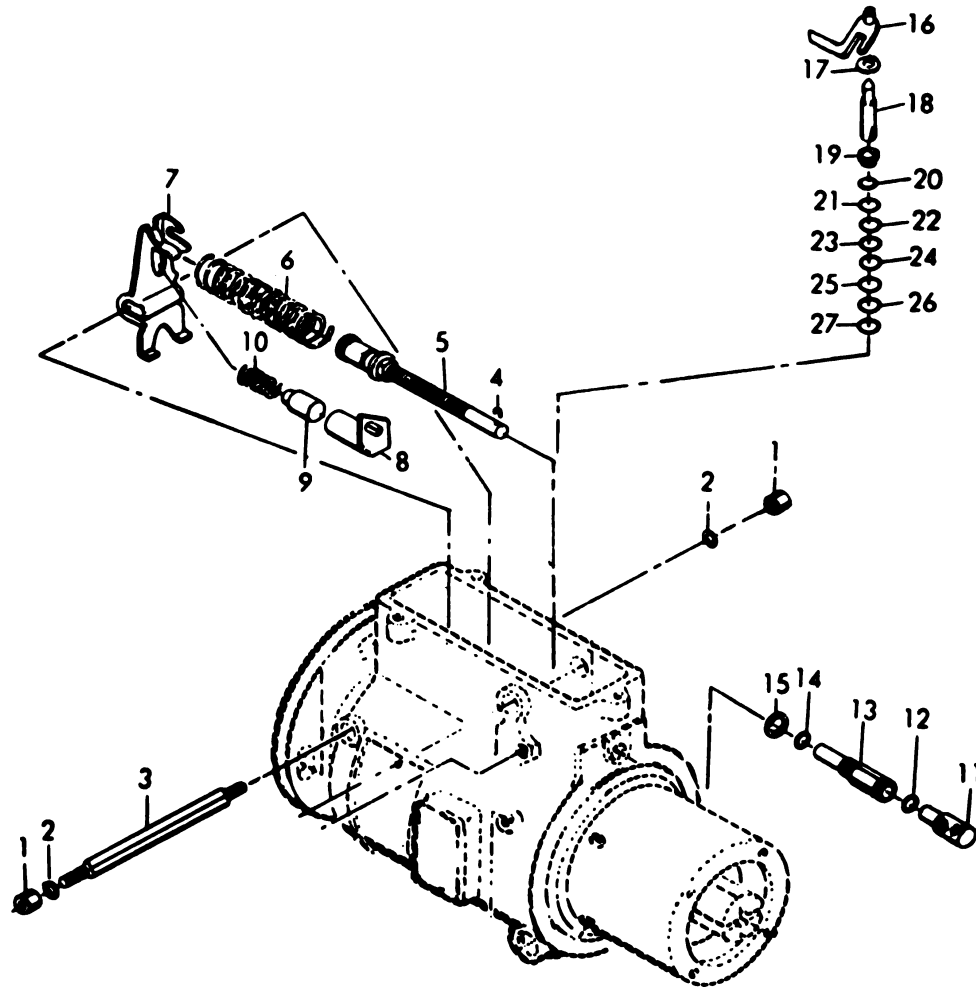

TS 6115-464-24P/66

Figure 66. Fuel Injection Pump, Pivot Shaft and Arm Assembly

(1) ILLUSTRATION		(2) SNR CODE				(3) REPL		(4) NATIONAL STOCK NUMBER	(5) DESCRIPTION REF NUMBER & MFR CODE	USABLE ON CODE	(6) U/M	(7) QTY INC IN UNIT	(8) USMC QTY PER EQUIP
a.	b.	a.	b.	c.	d.	a.	b.						
FIG. NO.	ITEM NO.	ARMY	AIR FORCE	NAVY	USMC	SSI	FACTOR						
66	1	PAFZZ	PAFZZ	PAGZZ	PAFZZ	D	.006	5310-00-791-9437	NUT, RETAINING 12288 84760		EA	2	2
66	2	KFFZZ	PAFZZ	KFGZZ	KF---	-	-	5330-00-641-8286	SEAL, SHAFT (PART OF KIT, NSN 5330-00-401-5247) 11586 84760		EA	2	2
66	3	PAFZZ	PAFZZ	XBGZZ	PAHZZ	-	.020	2910-00-148-6552	SHAFT, PIVOT 20224 84760		EA	1	1
66	4	PAFZZ	PAFZZ	PAGZZ	XB---	-	-	5315-00-786-3998	PIN, SPRING 13554 84760		EA	1	1
66	5	XBFZZ	PAFZZ	XBGZZ	XB---	-	-	2910-01-005-6242	ROD ASSEMBLY, CONTROL 18275 84760		EA	1	1
66	6	PAFZZ	PAFZZ	PAGZZ	PAHZZ	-	.015	5360-00-786-1546	SPRING, CONTROL 13558 84760		EA	1	1
66	7	XBFZZ	PAFZZ	XBGZZ	XB---	-	-	2910-01-005-5108	ARM ASSEMBLY 20219 84760		EA	1	1
66	8	XBFZZ	PAFZZ	PAGZZ	XB---	-	-	2910-00-200-3294	BARREL ASSEMBLY 16568 84760		EA	1	1
66	9	XBFZZ	PAFZZ	PAGZZ	XB---	-	-	2910-00-780-0938	PISTON ASSEMBLY 16572 84760		EA	1	1
66	10	XBFZZ	PAFZZ	PAGZZ	XB---	-	-	5360-01-022-3146	SPRING, DAMPER 16574 84760		EA	1	1
66	11	XBFZZ	PAFZZ	PAGZZ	XB---	-	-	2910-00-786-1565	CAP ASSEMBLY, ADJUSTING 13567 84760		EA	1	1
66	12	PAFZZ	PAFZZ	KFGZZ	KF---	-	-	5330-00-877-4960	SEAL, CAP 12966 84760		EA	2	2
66	13	XBFZZ	PAFZZ	XBGZZ	XB---	-	-	2910-00-383-5134	GUIDE, CONTROL ROD 20223 84760	84760	EA	1	1
66	14	XBFZZ	PAFZZ	PAGZZ	XB---	-	-	5310-00-877-4957	WASHER, GUIDE 13572 84760		EA	1	1
66	15	KFFZZ	PAFZZ	KFGZZ	KF---	-	-	5330-00-937-8477	SEAL, GUIDE (PART OF KIT, NSN 5330-00-401-5247) 13550 84760		EA	1	1
66	16	XBFZZ	PAFZZ	PAGZZ	XB---	-	-	2910-00-897-2466	ARM ASSEMBLY, VALVE 14680 84760		EA	1	1
66	17	PAFZZ	PAFZZ	PAGZZ	PAHZZ	D	.005	5310-00-877-4952	SHIM, VALVE 11610 84760		EA	1	1
66	18	PAFZZ	PAFZZ	PAGZZ	PAHZZ	-	.020	2910-00-208-6967	VALVE, METERING 18808 84760		EA	1	1
66	19	XBFZZ	PAFZZ	XBGZZ	PAHZZ	D	.008	5365-00-485-0097	SPACER, VALVE 16575 84760		EA	1	1
66	20	XBFZZ	XBFZZ	XBGZZ	XB---	-	-		SHIM: VALVE 16576 84760		EA	V	V
66	21	XBFZZ	XBFZZ	XBGZZ	XB---	-	-		SHIM: VALVE, AS REQUIRED 16577 84760		EA	V	V
66	22	XBFZZ	XBFZZ	XBGZZ	XB---	-	-		SHIM: VALVE, AS REQUIRED 16578 84760		EA	V	V

Generated on 2018-12-06 18:28 GMT / http://hdl.handle.net/2027/uvu.x004815976
 Public Domain, Google-digitized / http://www.hathitrust.org/access_use#pd-google

TM 9-6118-464-24P
 TO 35C3-3-445-4
 NAVFAC P-8-624-24P
 SL-4-97523A

(1) ILLUST		(2) SMR CODE				(3)		(4) NATIONAL STOCK NUMBER	(5) DESCRIPTION USABLE ON CODE	(6) U/M	(7) QTY INC IN UNIT	(8) QTY PER UNIT
a. FIG. NO.	b. ITEM NO.	a. ARMY	b. AIR FORCE	c. NAVY	d. USMC	a. SSI	b. REPL FACTOR					
66	23	XBFZZ	XBFZZ	XBGZZ	XB---	-	-		SHIM: VALVE 16579 84760	EA	V	V
66	24	XBFZZ	XBFZZ	XBGZZ	XB---	-	-		SHIM: VALVE 16580 84760	EA	V	V
66	25	XBFZZ	XBFZZ	XBGZZ	XB---	-	-		SHIM: VALVE 16581 84760	EA	V	V
66	26	XBFZZ	XBFZZ	XBGZZ	XB---	-	-		SHIM: VALVE 16582 84760	EA	V	V
66	27	XBFZZ	XBFZZ	XBGZZ	XB---	-	-		SHIM: VALVE 16583 84760	EA	V	V

388

TM 5-6115-464-24P
TO 35C2-3-445-4
NAVFAC P-8-624-24P
SL-4-07532-A

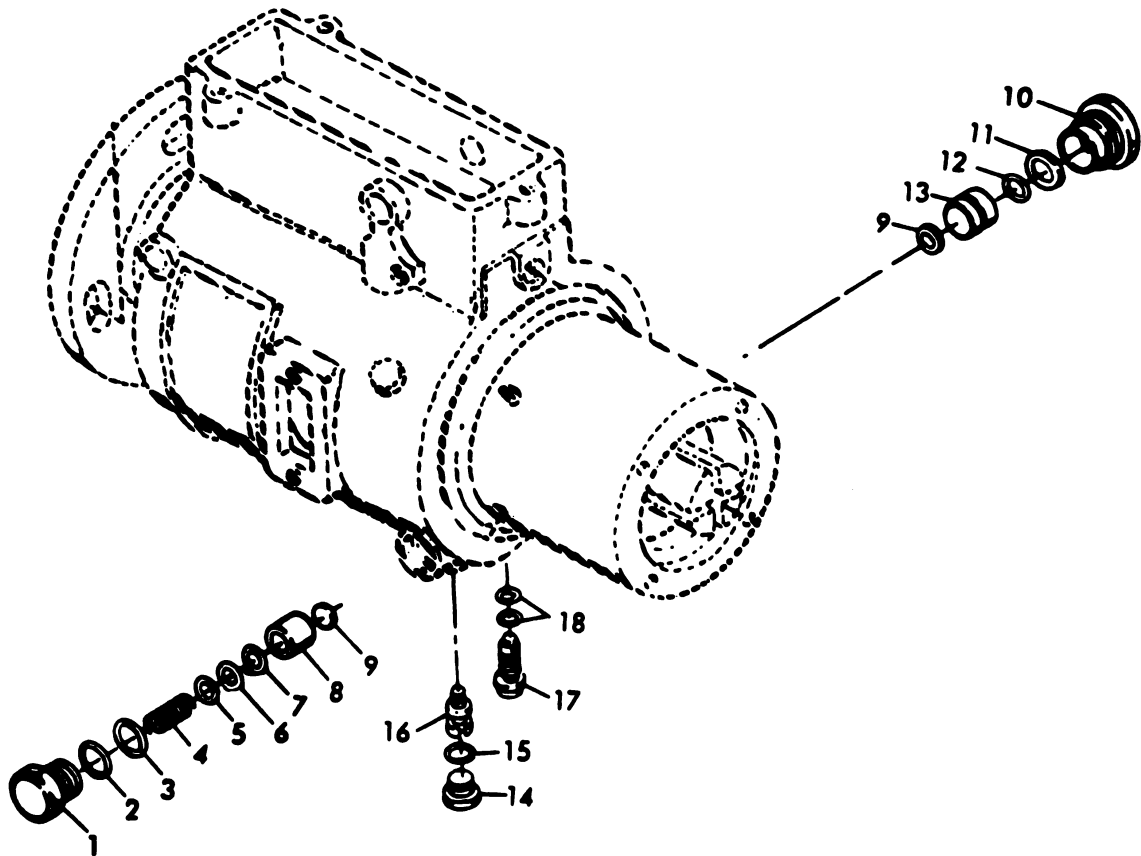

TS 6115-464-24P/66

Figure 67. Fuel Injection Pump Piston and Damper Spring

(1) ILLUST		(2) SNR CODE				(3)		(4) NATIONAL STOCK NUMBER	(5) DESCRIPTION REF NUMBER & MFR CODE	USABLE ON CODE	(6) QTY INC IN UNIT	(7) USMC QTY. PER EQUIP
a. FIG. NO.	b. ITEM NO.	a. ARMY	b. AIR FORCE	c. NAVY	d. USMC	a. SS1	b. REPL FACTOR					
67	1	XBFZZ	XBFZZ	XBGZZ	XB----	-	-		PLUG 12640 84760	EA	1	1
67	2	PAFZZ	PAFZZ	KFGZZ	KF----	-	-	5330-01-014-6985	SEAL, PLUG 20113 84760	EA	2	2
67	3	PAFZZ	PAFZZ	KFGZZ	KF----	-	-	5330-00-974-6643	SEAL, PLUG 12764 84760	EA	2	2
67	4	PAFZZ	PAFZZ	PAGZZ	PAHZZ	-	.015	5360-00-449-5861	SPRING, ADVANCE 14259 84760	EA	1	1
67	5	XBFZZ	PAFZZ	PAGZZ	XB----	-	-	2910-00-786-6343	SHIM 12741 84760	EA	V	V
67	6	XBFZZ	PAFZZ	PAGZZ	XB----	-	-	5365-00-441-0249	SHIM 12743 84760	EA	V	V
67	7	XBFZZ	PAFZZ	PAGZZ	XB----	-	-	2910-00-980-2301	SHIM 12745 84760	EA	V	V
67	8	PAFZZ	PAFZZ	XBGZZ	PAHZZ	D	.007	2910-01-005-5117	PISTON, SPRING 14733 84760	EA	1	1
67	9	XBFZZ	PAFZZ	XBGZZ	PAHZZ	D	.010	5310-00-787-6466	WASHER, SLIDE 12622 84760	EA	2	2
67	10	XBFZZ	XBFZZ	XBGZZ	XB----	-	-		PLUG 18968 84760	EA	1	1
67	11	PAFZZ	PAFZZ	PAGZZ	PAHZZ	D	.008	2910-00-932-4787	RING, PISTON 18967 84760	EA	1	1
67	12	KFFZZ	PAFZZ	KFGZZ	KF----	-	-	5330-00-061-8538	SEAL, RING (PART OF KIT, NSN 5330-00-401- 5247) 15750 84760	EA	1	1
67	13	PAFZZ	PAFZZ	XBGZZ	PAHZZ	D	.008	2910-01-005-5118	PISTON, POWER 16243 84760	EA	1	1
67	14	XBFZZ	XBFZZ	XBGZZ	XB----	-	-		PLUG, ADJUSTING 12765 84760	EA	1	1
67	15	KFFZZ	PAFZZ	KFGZZ	KF----	-	-	5330-00-936-4587	SEAL, SCREW (PART OF KIT, NSN 5330-00-401- 5247) 12766 84760	EA	1	1
67	16	PAFZZ	PAFZZ	PAGZZ	PAHZZ	D	.008	2910-00-787-6428	SCREW, CAM ADJUSTING 15438 84760	EA	1	1
67	17	PAFZZ	PAFZZ	PAGZZ	PAHZZ	D	.008	4820-00-432-1232	SCREW ASSEMBLY 18547 84760	EA	1	1
67	18	KFFZZ	PAFZZ	KFGZZ	KF----	-	-	5330-00-641-8283	RING, SEAL (PART OF KIT, NSN 5330-00-401- 5247) 11507 84760	EA	2	3

TM 5-6115-464-24P
TO 35C2-3-445-4
NAVFAC P-8-624-24P
SL-4-87523A

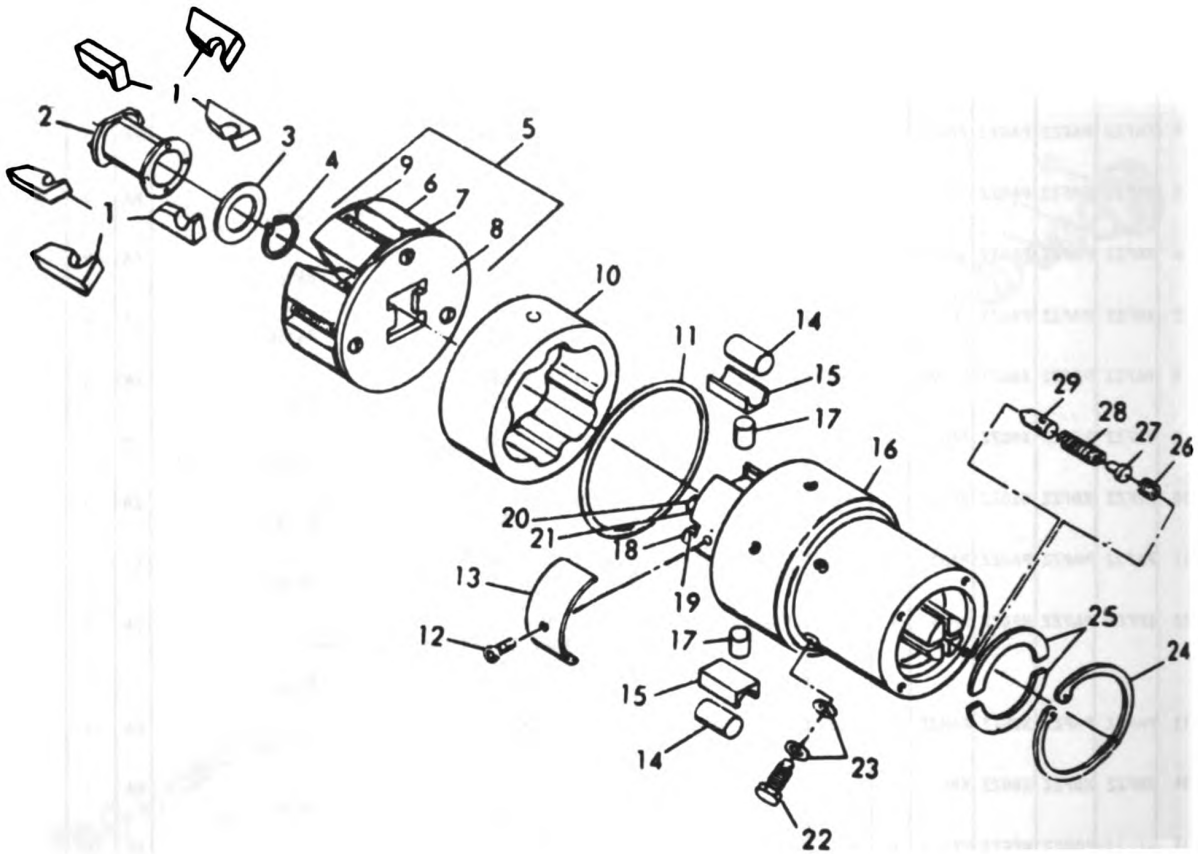

TS 6115-464-24P/61

Figure 68. Fuel Injection Pump Rotor Assembly

(1) ILLUST		(2) SMR CODE				(3)		(4) NATIONAL STOCK NUMBER	(5) DESCRIPTION REF NUMBER & MFR CODE	USABLE ON CODE	(6) U/M	(7) QTY INC IN UNIT	(8) USMC QTY PER EQUIP
a. FIG. NO.	b. ITEM NO.	a. ARMY	b. AIR FORCE	c. NAVY	d. USMC	a. REPL	b. FACTOR						
68	1	XBFZZ	XBFZZ	XBGZZ	XB---	-	-	2910-00-209-1528	WEIGHT, GOVERNOR 20214	84760	EA	6	6
68	2	PAFZZ	XBFZZ	XBGZZ	PAHZZ	D	.010	3120-00-886-6208	SLEEVE, THRUST 14483	84760	EA	1	1
68	3	PAFZZ	PAFZZ	XBGZZ	PAHZZ	D	.008	5310-00-393-4067	WASHER, SLEEVE 20222	84760	EA	1	1
68	4	PAFZZ	PAFZZ	PAGZZ	PAHZZ	D	.013	5365-00-282-7145	RING, RETAINING MS16624-93	96906	EA	1	1
68	5	PAFZZ	XAFZZ	XBGZZ	PAHZZ	-	.020		RETAINER ASSEMBLY 20236	84760	EA	1	1
68	6	XAFZZ	XAFZZ	XAGZZ	XA---	-	-		RETAINER ASSEMBLY 20235	84760	EA	1	1
68	7	XAFZZ	XAFZZ	XAGZZ	XA---	-	-		RETAINER 20227	84760	EA	1	1
68	8	XAFZZ	XAFZZ	XAGZZ	XA---	-	-		HUB ASSEMBLY 18986	84760	EA	1	1
68	9	XAFZZ	XAFZZ	XAGZZ	XA---	-	-		RING 17513	84760	EA	1	1
68	10	XBFZZ	XAFZZ	XBGZZ	XB---	-	-		RING, CAM 18784	84760	EA	1	1
68	11	KFFZZ	PAFZZ	KFGZZ	KF---	-	-	5330-00-641-8291	SEAL, HEAD (PART OF KIT, MSN 5330-00-401- 5247) 11304	84760	EA	1	1
68	12	PAFZZ	PAFZZ	PAGZZ	PAHZZ	D	.008	5305-00-207-3984	SCREW, ADJUSTING 11175	84760	EA	1	1
68	13	PAFZZ	PAFZZ	PAGZZ	PAHZZ	D	.005	5360-00-884-8209	SPRING, LEAF 11196	84760	EA	1	1
68	14	PAFZZ	PAFZZ	PAGZZ	PAHZZ	D	.024	5315-00-887-1539	ROLLER, CAM 11141	84760	EA	2	2
68	15	PAFZZ	PAFZZ	XBGZZ	PAHZZ	D	.008	2910-00-005-5986	SHOE, CAM ROLLER 20116	84760	EA	2	2
68	16	XBFZZ	XAFZZ	XAGZZ	XA---	-	-	2910-01-020-7105	HEAD ROTOR ASSEMBLY 20030	84760	EA	1	1
68	17	XBFZZ	XAFZZ	XAGZZ	XA---	-	-		PLUNGER, ROTOR 11076	84760	EA	2	2
68	18	PAFZZ	XBFZZ	XBGZZ	XB---	-	-	2910-00-887-1547	SCREW 11438	84760	EA	2	2
68	19	PAFZZ	XBFZZ	XBGZZ	XB---	-	-	2910-00-887-1546	WIRE, VENT 11437	84760	EA	1	1
68	20	PAFZZ	XBFZZ	XBGZZ	XB---	-	-	2910-00-887-1564	SCREW 12216	84760	EA	1	1
68	21	PAFZZ	XBFZZ	XBGZZ	XB---	-	-	2910-00-887-1548	WIRE, RETAINING 11439	84760	EA	1	1
68	22	PAFZZ	PAFZZ	PAGZZ	PAHZZ	D	.008	4730-00-335-9315	BOLT, FLUID PASS 11346	84760	EA	6	6

Generated on 2018-12-07 14:37 GMT / http://hdl.handle.net/2027/uva.x004815976
 Public Domain, Google-digitized / http://www.hathitrust.org/access_use#pd-google

(2) SNR CODE				(3)		(4) NATIONAL STOCK NUMBER	(5) DESCRIPTION USABLE ON CODE	(6) U/2	(7) QTY INC IN UNIT	(8) QTY PER UNIT	
a.	b.	c.	d.	a.	b.						
ARMY	AIR FORCE	NAVY	USMC	SS	REPL FACTOR	REF NUMBER & MFR CODE					
KFFZZ	PAFZZ	KFGZZ	KF---	-	-	5310-00-891-8931	WASHER (PART OF KIT, NSM 5330-00-401- 5247) 16225	84760	EA	12	12
PAFZZ	PAFZZ	PAGZZ	PAHZZ	D	.013	5340-00-786-4027	RING, RETAINER 11208	84760	EA	1	1
PAFZZ	PAFZZ	PAGZZ	PAHZZ	D	.013	5365-00-786-3964	RETAINER, ROTOR 11212	84760	EA	2	2
PAFZZ	PAFZZ	PAGZZ	PAHZZ	D	.008	5305-00-786-4032	SCREW, RETAINER 13837	84760	EA	1	1
PAFZZ	PAFZZ	XBGZZ	PAHZZ	D	.008	2910-00-897-2461	STOP, VALVE 16440	84760	EA	1	1
PAFZZ	PAFZZ	PAGZZ	PAHZZ	-	.015	5360-00-784-0330	SPRING, VALVE 13839	84760	EA	1	1
PAFZZ	PAFZZ	PAGZZ	PAHZZ	-	.023	2910-00-786-1547	VALVE, DELIVERY 13825	84760	EA	1	1

TM 5-6115-464-24P
TO 35C2-3-445-4
NAVFAC P-8-624-24P
SL-4-07523A

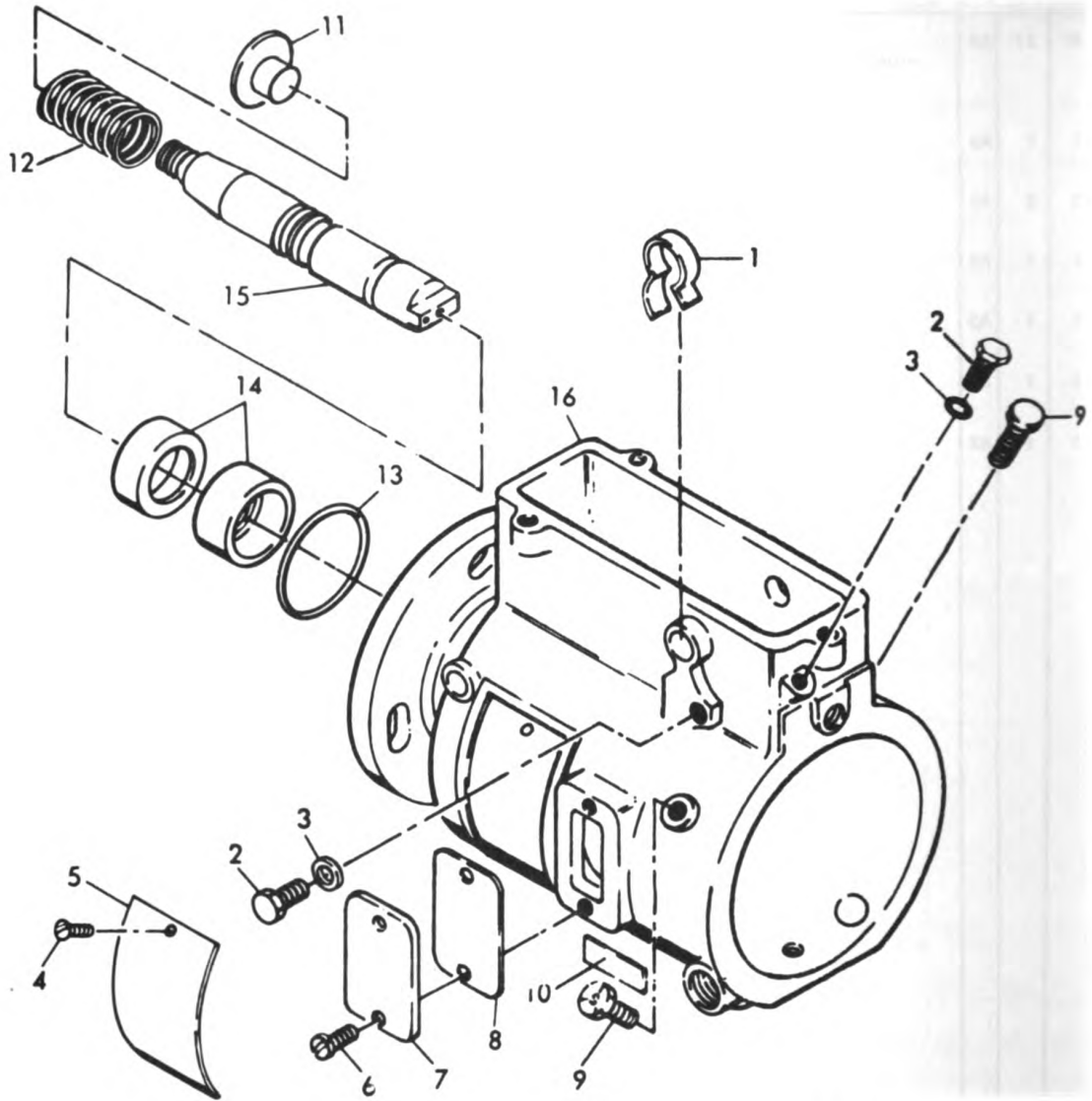

TS 6115-464-24P/69

Figure 69. Fuel Injection Pump Housing and Drive Shaft

(1) ILLUSTRATION		(2) SPR CODE				(3)		(4) NATIONAL STOCK NUMBER	(5) DESCRIPTION REF NUMBER & MFR CODE	USABLE ON CODE	(6) U/M	(7) QTY INC IN UNIT	(8) USMC QTY PER EQUIP
a.	b.	a.	b.	c.	d.	a.	b.						
FIG. NO.	ITEM NO.	ARMY	AIR FORCE	NAVY	USMC	SS1	REPL FACTOR						
69	1	PAFZZ	PAFZZ	XBGZZ	PAHZZ	D	.008	5305-00-125-6181	STOP, SCREW 16395	84760	EA	1	1
69	2	PAFZZ	PAFZZ	PAGZZ	PAHZZ	D	.008	5305-00-993-8748	SCREW 12259	84760	EA	2	2
69	3	KFFZZ	KFFZZ	KFGZZ	KF---	-	-		WASHER (PART OF KIT, NSN 5330-00-401-5247) 10464	84760	EA	2	2
69	4	PAFZZ	PAFZZ	PAGZZ	PAHZZ	D	.008	5305-00-253-5606	SCREW MS21318-7	96906	EA	2	2
69	5	XBFZZ	XBFZZ	XBGZZ	XC---	-	-	9905-00-473-6379	PLATE, NAME 10394	84760	EA	1	1
69	6	PAFZZ	PAFZZ	PAGZZ	PAHZZ	D	.008	5305-00-156-2937	SCREW, COVER MS35190-249	96906	EA	4	4
69	7	XBFZZ	PAFZZ	XBGZZ	XB---	-	-	2910-00-787-6422	COVER, LINE 10567	84760	EA	2	2
69	8	KFFZZ	PAFZZ	KFHZZ	KF---	-	-	5330-00-506-3975	GASKET (PART OF KIT, NSN 5330-00-401-5247) 10574	84760	EA	2	2
69	9	PAFZZ	PAFZZ	PAGZZ	PAHZZ	D	.008	5306-00-819-3038	SCREW, LOCKING 11331	84760	EA	2	2
69	10	XBFZZ	XBFZZ	XBGZZ	XC---	-	-		PLATE, CAUTION 18948	84760	EA	1	1
69	11	PAFZZ	PAFZZ	PAGZZ	PAHZZ	D	.008	2910-00-133-9877	BUTTON, THRUST 16144	84760	EA	1	1
69	12	PAFZZ	PAFZZ	XBGZZ	PAHZZ	-	.015	5360-00-887-1536	SPRING, BUTTON 10541	84760	EA	1	1
69	13	KBFZZ	PAFZZ	KFGZZ	KF---	-	-	5330-00-877-4972	SEAL, TUBE (PART OF KIT, NSN 5330-00-401-5247) 10519	84760	EA	1	1
69	14	KFFZZ	PAFZZ	KFZZZ	XF---	-	-	5330-00-757-1680	SEAL, SHAFT (PART OF KIT, NSN 5330-00-401-5247) 10453	84760	EA	2	2
69	15	PAFZZ	PAFZZ	PAGZZ	PAHZZ	-	.020	2910-01-005-7064	SHAFT, DRIVE 20238	84760	EA	1	1
69	16	XAFZZ	XAFZZ	XAGZZ	XA---	-	-		HOUSING ASSEMBLY 17981	84760	EA	1	1

TM 5-6115-464-24P
TO 35C2-3-445-4
NAVFAC P-8-624-24P
SL-4-07523A

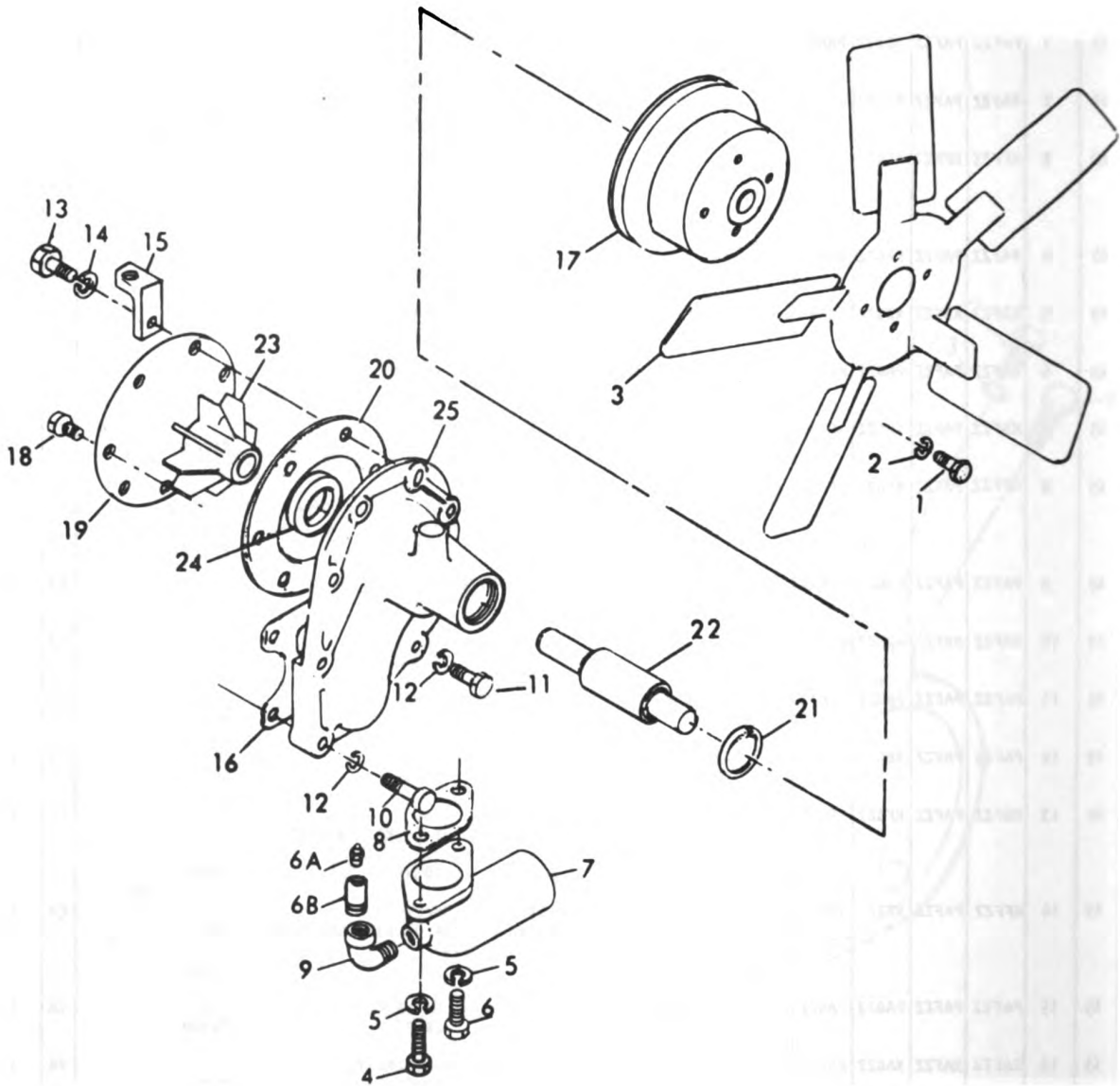

TS 6115-464-24P/70

Figure 70. Fan and Water Pump Assembly

(1) ILLUST		(2) SMR CODE				(3)		(4) NATIONAL STOCK NUMBER	(5)		(6)	(7)	(8)
a. FIG. NO.	b. ITEM NO.	a. ARMY	b. AIR FORCE	c. NAVY	d. USMC	e. SSI	f. REPL FACTOR		DESCRIPTION	USABLE ON CODE	U/M	QTY INC IN UNIT	USMC QTY PER EQUIP
70	1	PAOZZ	PAFZZ	XBGZZ	PAFZZ	D	.008	5305-01-014-4252	SCREW, CAP, HEXAGON HEAD: FAN MTG MS90725-32 96906		EA	4	4
70	2	PAOZZ	PAFZZ	PAGZZ	PAFZZ	D	.010	5310-00-010-3320	WASHER, LOCK: FAN MTG MS35338-45 96906		EA	2	6
70	3	PAUZZ	XBFZZ	PBGZZ	PAFZZ	D	.007	2930-01-024-8654	FAN, ENGINE: COOLING 72-2207 30554 8692DX 77890		EA	1	1
70	4	PAUZZ	PAFZZ	PAGZZ	PAFZZ	D	.008	5306-00-463-0417	BOLT, MACHINE: INLET PIPE MTG 202886A 28265		EA	1	1
70	5	PAOZZ	PAFZZ	PAGZZ	PAFZZ	D	.010	5310-00-010-3320	WASHER, LOCK: WATER PUMP PIPE MS35338-45 96906		EA	2	6
70	6	PAOZZ	PAFZZ	PAGZZ	PAFZZ	D	.008	5305-00-762-6238	SCREW, CAP, HEXAGON HEAD: INLET PIPE MTG 204236A 28265		EA	1	1
70	6A	XUOZZ	PAFZZ	PAGZZ	XB---	-	-		PLUG, PIPE 305A 28265		EA	1	1
70	6B	XUOZZ	PAFZZ	PAGZZ	XB---	-	-		REDUCER, PIPE 4533A 28265		EA	1	1
70	7	XUOZZ	PAFZZ	PAGZZ	XB---	-	-	2930-00-915-5360	PIPE, INLET: WATER 285718C 28265		EA	1	1
70	8	PAUZZ	PAFZZ	KFGZZ	PAFZZ	-	.040	5330-00-678-3817	GASKET: PIPE MTG (PART OF KIT, NSN 2930-00-670-3818, NSN 5330-01-022-7994, & 5330-01-022-7993) 255365A 28265		EA	1	1
70	9	XUOZZ	PAFZZ	XBGZZ	XB---	-	-		ELBOW, PIPE: INLET PIPE 6939A 28265		EA	1	1
70	10	PAUZZ	PAFZZ	XBGZZ	PAFZZ	D	.008	5305-01-014-2221	SCREW, CAP, HEXAGON HEAD: WATER PUMP MTG 4868A 28265		EA	1	1
70	11	PAOZZ	PAFZZ	XBGZZ	PAFZZ	D	.008	5306-00-616-5647	BOLT, MACHINE: WATER PUMP MTG 204429A 28265		EA	2	2
70	12	PAUZZ	PAFZZ	PAGZZ	PAHZZ	D	.010	5310-00-033-7566	WASHER, LOCK: WATER PUMP MTG 335A 28265		EA	3	3
70	13	PAFZZ	PAFZZ	PAGZZ	PAOZZ	D	.008	5306-00-225-8497	BOLT, MACHINE: BRACKET TO PUMP MTG MS90725-32 96906		EA	1	44
70	14	PAFZZ	PAFZZ	PAGZZ	PAHZZ	D	.010	5310-00-407-9566	WASHER, LOCK: BRACKET TO PUMP MTG MS35338-45 96906		EA	1	26
70	15	XBFZZ	XBFZZ	XBGZZ	XB---	-	-		BRACKET: PUMP TO ENGINE 72-2166 30554 40-001970 28265		EA	1	1
70	16	PAFZZ	PAFZZ	KFGZZ	PAFZZ	-	.040	5330-00-649-8449	GASKET: WATER PUMP MTG (PART OF KIT, NSN 2930-00-670-3818, NSN 5330-01-022-7994, & 5330-01-022-7993) 255360A 28265		EA	1	1
70		XBOFZ	AFFF	AGGGC	AFFHH	-	-	2930-01-013-1768	PUMP ASSEMBLY, WATER 40-303505105 28265		EA	1	1
70	17	XUOZZ	PBFZZ	XBGZZ	XB---	-	-	3020-00-623-9196	PULLEY, BELT: WATER PUMP 40-3080201C 28265		EA	1	1

TM 5-6115-464-24P
 TO 35C2-3-445-4
 NAVFAC P-8-624-24P
 SL-4-07523A

(1) ILLUST		(2) SMR CODE				(3)		(4) NATIONAL STOCK NUMBER	(5) DESCRIPTION USABLE ON CODE	(6) U/M	(7) QTY INC IN UNIT	(8) USMC QTY PER EQUIP
a. FIG. NO.	b. ITEM NO.	a. ARMY	b. AIR FORCE	c. NAVY	d. USMC	a. SSI	b. REPL FACTOR					
70		PAOFZ	PAFFZ	PAGGG	PAFHH	-	.700	2930-00-855-5403	PUMP, BASIC 256290DS 28265	EA	1	1
70	18	PAFZZ	PAFZZ	PAGZZ	PAHZZ	D	.008	5305-00-619-2322	SCREW, FLAT HEAD: COVER MTG MS35265-96 96906	EA	6	6
70	19	XAFZZ	XAFZZ	XAGZZ	XA---	-	-		COVER, PUMP 255370C 28265	EA	1	1
70	20	KFFZZ	PAFZZ	KFGZZ	KF---	-	-	5330-00-678-3815	GASKET: PUMP COVER (PART OF KIT, NSN 2930-00-678-3818) 255371B 28265	EA	1	1
70	21	KFFZZ	KFFZZ	KFGZZ	KF---	-	-	2930-00-718-4727	RING, SNAP: SHAFT RETAINING (PART OF KIT, NSN 2930-00-678-3818) 11944A 28265	EA	1	1
70	22	KFFZZ	KFFZZ	KFGZZ	KF---	-	-	2930-00-557-9704	SHAFT, IMPELLER (PART OF KIT, NSN 2930-00-678-3818) 256581A 28265	EA	1	1
70	23	KFFZZ	KFFZZ	KFGZZ	KF---	-	-	2930-00-786-1544	IMPELLER, PUMP (PART OF KIT, NSN 2930-00-678-3818) 255361B 28265	EA	1	1
70	24	KFFZZ	KFFZZ	KFGZZ	KF---	-	-	2930-00-392-4724	SEAL, PUMP (PART OF KIT, NSN 2930-00-678-3818) 391R7BS 28265	EA	1	1
70	25	XAFZZ	XAFZZ	XAGZZ	XA---	-	-	2930-00-806-0776	BODY, PUMP 255369D 28265	EA	1	1

TM 5-6115-464-24P
TO 35C2-3-445-4
NAVFAC P-8-624-24P
SL-4-07532-A

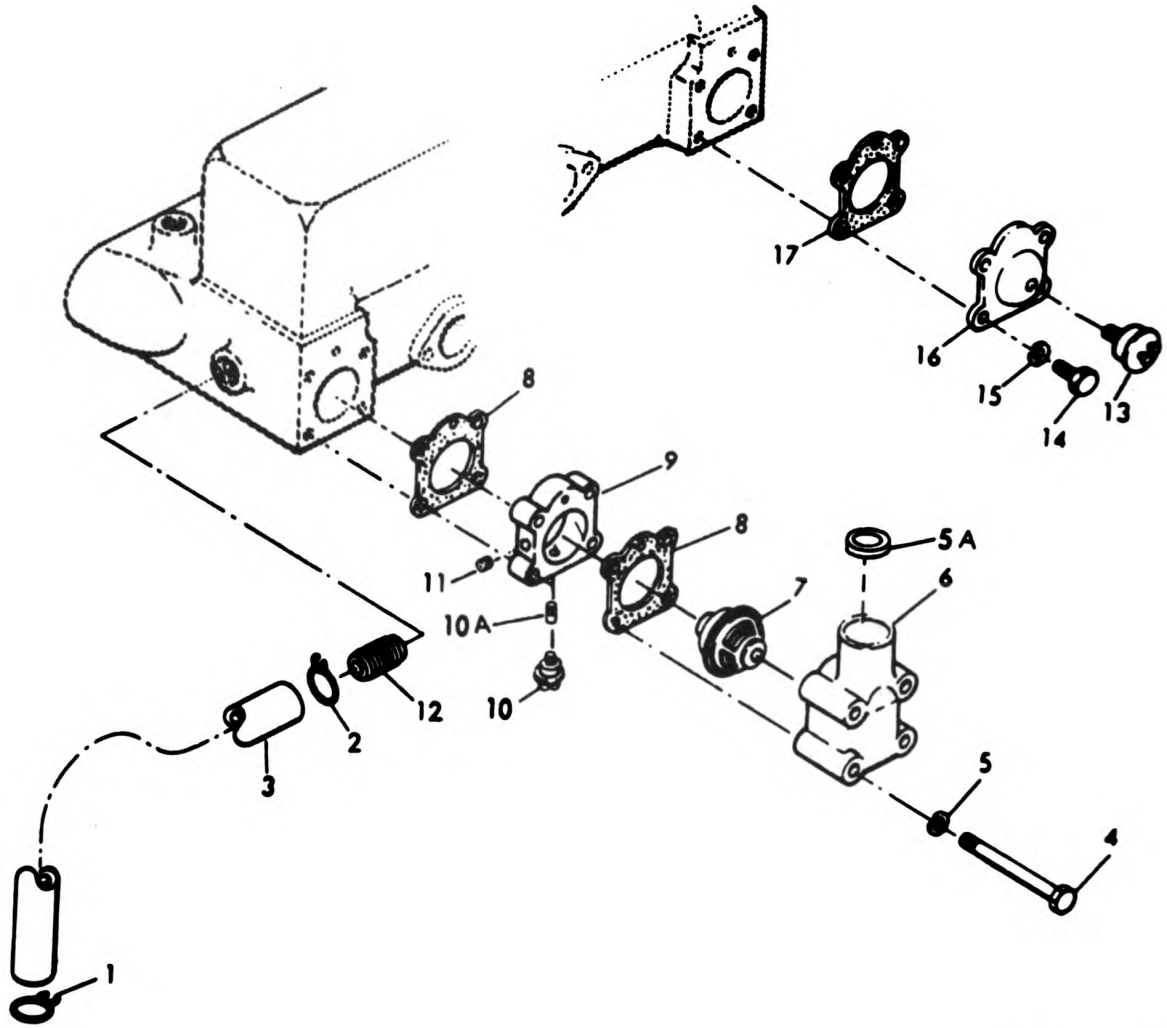

TS 6115-464-24P/71

Figure 71. Coolant Thermostat and Sensors

(1) FRATION	(2) SMR CODE				(3)		(4) NATIONAL STOCK NUMBER	(5) DESCRIPTION REF NUMBER & MFR CODE	USABLE ON CODE	(6) U/M	(7) QTY INC IN UNITS	(8) USMC QTY PER EQUIP
	a. ARMY	b. AIR FORCE	c. NAVY	d. USMC	a. SS1	b. REPL FACTOR						
1	PAOZZ	PAFZZ	PAOZZ	PAOZZ	D	.013	4730-01-016-5922	CLAMP, HOSE 42GM 66295		EA	1	1
2	PAOZZ	PAFZZ	PAOZZ	PAOZZ	D	.013	4730-01-013-9363	CLAMP, HOSE 50GM 66295		EA	1	1
3	PAOZZ	PAFZZ	PAGZZ	PAOZZ	.	.070	4720-00-977-0316	HOSE, BYPASS 286752A 28265		EA	1	1
4	PAOZZ	PAFZZ	PAGZZ	PAFZZ	D	.008	5305-00-934-0279	SCREW, CAP, HEXAGON HEAD: OUTLET PIPE 202864A 28265		EA	4	4
5	PAOZZ	PAFZZ	XBGZZ	PAFZZ	D	.008	5310-00-637-9541	WASHER, LOCK: OUTLET PIPE MS35338-46 96906		EA	4	4
5A	PAOZZ	PAFZZ	XBGZZ	PAFZZ	.	.	5340-00-705-7807	PLUG, CUP 203924A 28265		EA	1	
6	PFOZZ	PAOZZ	XBGZZ	XB--	.	.	2815-00-477-6001	HOUSING, THERMOSTAT 286750C 28265		EA	1	1
7	PAOZZ	PAFZZ	PAGZZ	PAFZZ	.	.050	6620-00-841-1882	THERMOSTAT MS35770-1 96906		EA	1	1
8	PAOZZ	PAFZZ	PAGZZ	PAFZZ	.	.040	5330-00-971-5607	GASKET: OUTLET PIPE (PART OF KIT NSN 5330-01-022-7994, & 5330-01-022-7993) 266701A 28265		EA	2	3
9	PFOZZ	PAOZZ	XBGZZ	XB--	.	.		SPACER, OUTLET PIPE 286717-B 28265		EA	1	1
10	PAOZZ	PAFZZ	PAGZZ	PAFZZ	.	.050	6685-00-814-5271	TRANSMITTER, TEMPERATURE 506-AE 66-781 57733 30554		EA	1	1
10A	PAOZZ	PAOZZ	PAGZZ	XB--	.	.	4730-00-209-1759	ADAPTER, SPACER 206880A 28265		EA	1	1
11	PAOZZ	PAOZZ	PAGZZ	XB--	.	.	4730-01-010-3867	PLUG, PIPE: SPACER 415A 28265		EA	2	7
12	PAOZZ	PAOZZ	XBGZZ	XB--	.	.	4730-00-993-3711	NIPPLE, PIPE: BYPASS HOSE 3204A 28265		EA	1	1
13	PAOZZ	PAFZZ	PAGZZ	PAOZZ	.	.050	5830-01-009-0953	SWITCH, TEMPERATURE 69-697-4 30554		EA	1	1
14	PAOZZ	PAFZZ	XBGZZ	PAHZZ	D	.008	5305-00-616-5649	SCREW, CAP, HEXAGON HEAD: COVER PLATE MTG 315A 28265		EA	4	20
15	PAOZZ	PAFZZ	XBGZZ	PAHZZ	D	.010	5310-00-637-9541	WASHER, LOCK: COVER PLATE MTG MS35338-46 96906		EA	4	104
16	PFOZZ	XBZZ	XBHZZ	XB--	.	.		PLATE, COVER 40-3070101B 28265		EA	2	2
17	PAOZZ	PAFZZ	PAGZZ	PAFZZ	.	.040	5330-00-971-5607	GASKET: COVER PLATE 266701A 28265		EA	1	3

TM 5-6115-464-24P
TO 35C2-3-445-4
NAVFAC P-8-624-24P
SL-4-07523A

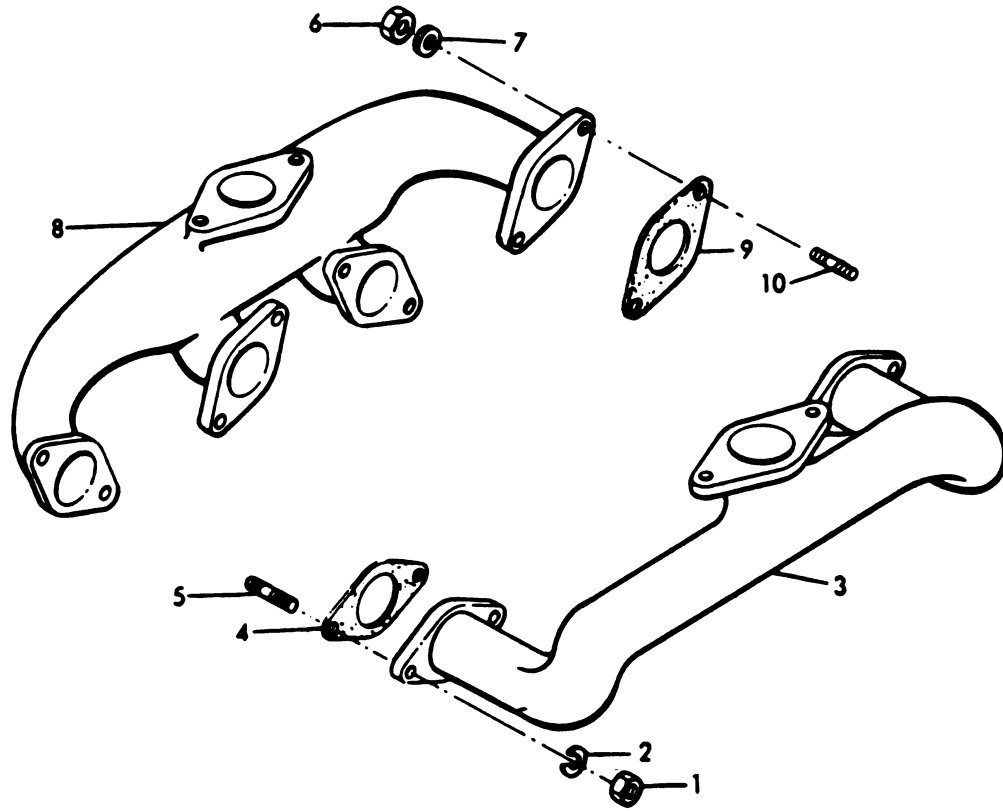

Figure 72. Intake and Exhaust Manifolds

(1) ILLUSTR		(2) SMR CODE				(3)		(4)	(5) DESCRIPTION	(6)	(7)	(8)	
a FIG. NO.	b ITEM NO.	a ARMY	b AIR FORCE	c NAVY	d USMC	a SBI	b REPL FACTOR	NATIONAL STOCK NUMBER	REF NUMBER & MFR CODE	USABLE ON CODE	U/M	QTY INC IN UNIT	USMC QTY PER EQUIP
72	1	PAZZ	PAFZZ	PAGZZ	PAFZZ	D	.008	5310-00-263-8479	NUT, PLAIN, HEXAGON: MANIFOLD MTG 725A 28265	EA	4	12	
72	2	PAZZ	PAFZZ	PAGZZ	PAFZZ	D	.010	5310-00-209-0920	WASHER, LOCK: MANIFOLD MTG MS35338-46 96906	EA	4	104	
72	3	PAZZ	PBFZZ	PBGZZ	PAFZZ	D	.007	2815-00-994-5475	MANIFOLD, INTAKE 260697D 28265	EA	1	1	
72	4	PAZZ	PAFZZ	KFGZZ	PAFZZ	-	.040	5330-00-281-8972	GASKET: INTAKE MANIFOLD MTG (PART OF KIT 5330-01-022-7994 & NSN 5330-01-022-7993) 87A 28265	EA	2	4	
72	5	PAZZ	PAFZZ	XBGZZ	PAFZZ	D	.008	5307-00-916-6741	STUD, MANIFOLD 11662A 28265	EA	4	8	
72	6	PAZZ	PAFZZ	PAGZZ	PAFZZ	D	.008	5310-00-033-5321	NUT, PLAIN, HEXAGON: MANIFOLD MTG 845A 28265	EA	8	12	
72	7	PAZZ	PAFZZ	PAGZZ	PAFZZ	D	.010	5310-00-464-2739	WASHER, FLAT: MANIFOLD MTG 3306A 28265	EA	8	12	
72	8	PAZZ	PBFZZ	PBGZZ	PAFZZ	-	.009	2815-00-628-1071	MANIFOLD, EXHAUST 40-3032801D 28265	EA	1	1	
72	9	PAZZ	PAFZZ	PAGZZ	PAFZZ	-	.040	5330-00-171-7034	GASKET: EXHAUST MANIFOLD (PART OF KIT NSN 5330-01-022-7993) 76036A 28265	EA	4	6	
72	10	XBOZZ	PAFZZ	PAGZZ	PAFZZ	D	.008	5307-00-605-8227	STUD, PLAIN: EXHAUST MANIFOLD 13114A 28265	EA	8	12	

TM 5-6115-464-24P
TO 35C2-3-445-4
NAVFAC P-8-624-24P
SL-4-07523A

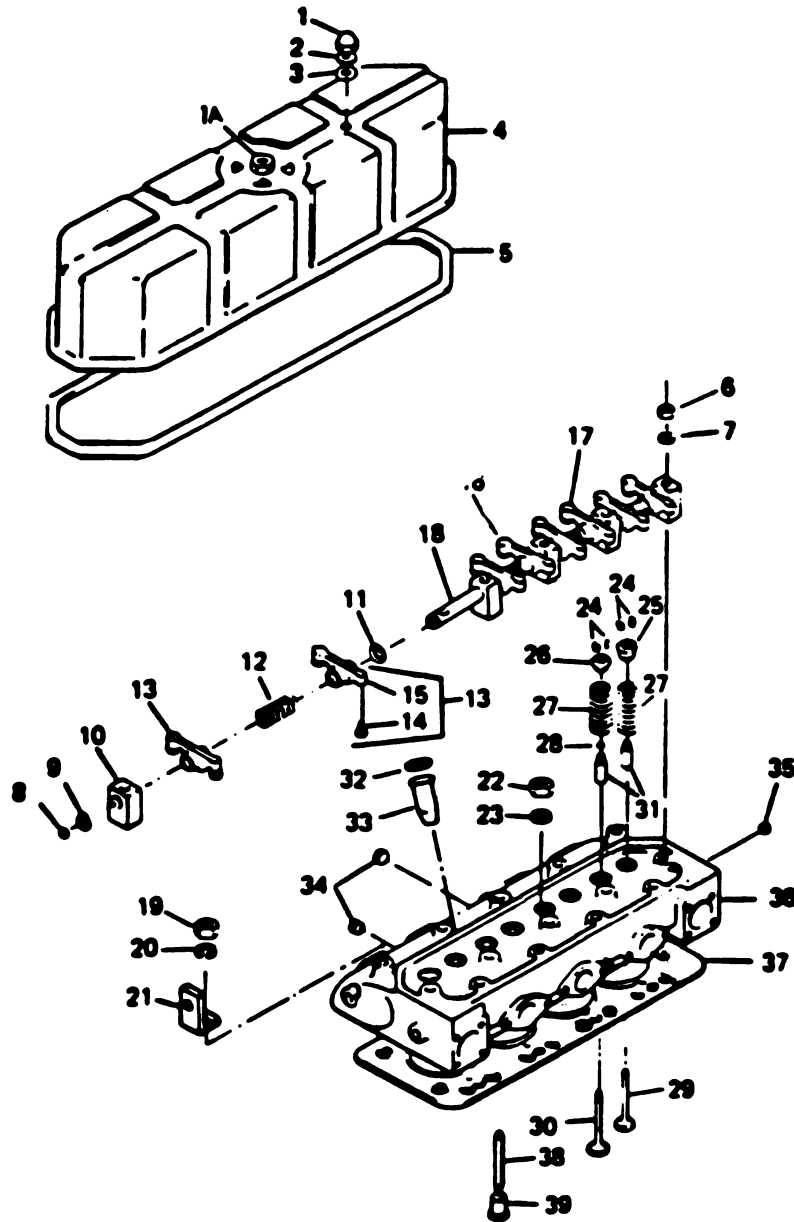

Figure 73. Cylinder Head Cover, Cylinder Head, and Valve Operating Mechanism

278 Change 1

(1) ILLUST		(2) SBR CODE				(3)		(4)	(5) DESCRIPTION		(6)	(7)	(8)
a FIG. NO.	b ITEM NO.	a ARMY	b AIR FORCE	c NAVY	d USMC	a SSI	b REPL FACTOR	NATIONAL STOCK NUMBER	REF NUMBER & MFR CODE	USABLE ON CODE	U/M	QTY INC IN UNIT	USMC QTY PER EQUIP
73	1	PAFZZ	PAFZZ	XBGZZ	PAFZZ			5310-00-628-3860	NUT: VALVE COVER MTG 40-0001720A 28265		EA	3	
73	1A	PAOZZ	PAOBZ	PAO00	PAOZZ	D	1010	2815-01-024-0954	BREATHER, VALVE COVER 246399 28265	CLD,CLF, CLE	EA	1	
73	2	PAFZZ	PAFZZ	PAGZZ	PAFZZ			5310-00-050-2241	WASHER, FLAT: VALVE COVER MTG 4023A 28265		EA	2	
73	3	PAFZZ	PAFZZ	PAGZZ	PAFZZ			5310-00-987-6365	WASHER, FLAT (PART OF KIT NSN 5330-01-022-7994, & 5330-01-022-7993) 206432A 28265		EA	2	
73	4	XBOZZ	PBFZZ	PAGZZ	XB---			2815-00-786-4056	COVER, CYLINDER HEAD 255201D 28265		EA	1	
73	5	PAOZZ	PAFZZ	PAGZZ	PAFZZ			5330-00-034-4978	GASKET, VALVE COVER (PART OF KIT NSN 5330-01-022-7994, & 5330-01-022-7993) 285213C 28265		EA	1	
73	6	PAOZZ	PAFZZ	PAGZZ	PAFZZ			5310-00-082-1028	NUT, PLAIN, HEXAGON HEAD: MTG 901A 28265		EA	14	
73	7	PAFZZ	PAFZZ	PAGZZ	PAFZZ			5310-00-703-8214	WASHER, FLAT HEAD: MTG 203078A 28265		EA	1	
73	8	PAFZZ	PAFZZ	XBGZZ	PAFZZ			5340-00-623-1725	PLUG, CUP: ROCKER SHAFT 13132A 28265		EA	2	
73	9	PAFZZ	XBFZZ	XBGZZ	XB---			5965-00-191-3976	RING, SNAP: ROCKER SHAFT 203480 28265		EA	2	
73	10	XBFZZ	XBFZZ	XBGZZ	PAFZZ				SUPPORT: ROCKER ARM SHAFT 40-300-5202C 28265		EA	4	
73	11	XBFZZ	XBFZZ	XBGZZ	XB---				SPACER: ROCKER ARMS 40-0003820A 28265		EA	9	
73	12	PAFZZ	PAFZZ	PAGZZ	PAFZZ			5360-00-543-3760	SPRING, SHAFT 255080A 28265		EA	1	
73	13	PAFZZ	PAFBZ	PAGZZ	PAFZZ			2815-00-961-1660	ROCKER ARM ASSEMBLY, VALVES 288077BS 28265		EA	8	
73	14	PAFZZ	PAFZZ	PAGZZ	XB---			5305-00-630-4811	SCREW, ADJUSTING: ROCKER ARM 40-0017301B 28265		EA	1	
73	15	XAFZZ	XAFZZ	XAGZZ	XA---				ARM, ROCKER 288075B 28265		EA	1	
73	16	PAFZZ	XDFZZ	XBGZZ	PAFZZ			2805-01-025-7901	SUPPORT, SHAFT 40-3005201A 28265		EA	1	
73	17	XBFZZ	XBFZZ	XBGZZ	XB---				SPACER: ROCKER ARM 40-0003822A 28265		EA	2	
73	18	PAFZZ	PAFZZ	XBGZZ	PAFZZ			3040-00-678-0414	SHAFT, ROCKER ARM 40-3005102C 28265		EA	1	
73	19	PAOZZ	XBFZZ	XBGZZ	PAOZZ			5310-01-014-6163	NUT, PLAIN, HEXAGON: LIFTING EYE 4304A 28265		EA	2	
73	20	PAOZZ	PAFZZ	PAGZZ	PADZZ			5310-01-054-8415	WASHER, LOCK 1126A 28265		EA	2	
73	21	XBOZZ	XBFZZ	XBGZZ	XB---			2805-00-044-0617	EYE, LIFTING 206425A 28265		EA	2	

TM 5-8115-464-24P
 TO 35C2-3-445-4
 NAVFAC P-8-824-24P
 SL-4-07523A

(1) ILLUSTRATION		(2) SMR CODE				(3) REPL FACTOR		(4) NATIONAL STOCK NUMBER	(5) DESCRIPTION USABLE ON CODE	(6) U/M	(7) QTY IN UNIT	(8) USMC QTY PER EQUIP
a. FIG. NO.	b. ITEM NO.	a. ARMY	b. AIR FORCE	c. NAVY	d. USMC	a. SSI	b. FACTOR					
73	22	PAFZZ	PAFZZ	PAGZZ	PAFZZ			5310-00-262-5142	NUT, PLAIN, HEXAGON: CYLINDER HEAD MTG 14728A 28265	EA	13	
73	23	PAFZZ	PAFZZ	PAGZZ	PAFZZ			5310-00-703-8213	WASHER, FLAT: HEAD MTG 203077A 28265	EA	13	
73		PBFFF	PAFFD	POGGG	PAFFF			2815-00-899-4710	HEAD ASSEMBLY, CYLINDER 266218AS 28265	EA	1	
73	24	PAFZZ	PAFZZ	PAGZZ	PAFZZ			2815-00-270-3435	LOCK, SEAT: VALVE 77019A 28265	EA	16	
73	25	PAFZZ	PAFZZ	PAGZZ	PAFZZ			2805-00-905-5861	ROTCOIL: VALVE 287012A 28265	EA	4	
73	26	PAFZZ	PAFZZ	PBGZZ	PAFZZ			2815-00-972-7178	SEAT, VALVE SPRING 255023A 28265	EA	4	
73	27	PAFZZ	PAFZZ	PAGZZ	PAFZZ			2815-00-871-6756	SPRING, VALVE 288021A 28265	EA	8	
73	28	PAFZZ	PAFZZ	PAGZZ	PAFZZ			2815-00-961-4573	SEAL, STEM: VALVE (PART OF KIT NSN 5330-01-022-7994, & 5330-01-022-7993) 288020A 28265	EA	4	
73	29	PAFFZ	PAFBZ	PAGZZ	PAFZZ			2815-00-928-8867	VALVE, EXHAUST 293011B 28265	EA	4	
73	30	PAFFZ	PAFBZ	PAGZZ	PAFZZ			2815-00-903-3566	VALVE, INTAKE 291010B 28265	EA	4	
73	31	PAFZZ	PAFZZ	PBGZZ	PAFZZ			2815-00-961-1674	GUIDE, VALVE 256019B 28265	EA	8	
73	32	PAFZZ	PAFZZ	PAGZZ	PAFZZ			5310-00-167-9009	WASHER: INJECTOR SLEEVE 206752A 28265	EA	4	
73	33	XBFZZ	PAFZZ	PAGZZ	XB---			2815-00-961-1675	SLEEVE: INJECTOR 293517A 28265	EA	4	
73	34	PAOZZ	PAFZZ	PAGZZ	PAFZZ			4730-00-801-8186	PLUG, PIPE: HEAD 5915A 15434	EA	3	
73	35	XBOZZ	XBFZZ	XBGZZ	XB---				PLUG, PIPE: HEAD 444783 19207	EA	1	
73	36	XAFZZ	XAFZZ	XAGZZ	XA---				HEAD, CYLINDER 266200E 28265	EA	1	
73	37	PAFZZ	PAFZZ	PAGZZ	PAFZZ			5330-00-232-0138	GASKET: HEAD (PART OF KIT NSN 5330-01-022-7994, & 5330-01-022-7993) 258224 28265	EA	1	
73	38	PAOZZ	PAFZZ	PAGZZ	PAFZZ			2815-00-678-6083	ROD, PUSH: VALVE 255013B 28265	EA	8	
73	39	PAOZZ	PAFZZ	PBGZZ	PAFZZ			2815-00-678-6082	TAPPET, VALVE 255012A 28265	EA	8	

280 Change I

TM 5-6115-464-24P
TO 35C3-3-445-4
NAVFAC P-8-624-24P
SL-4-07523A

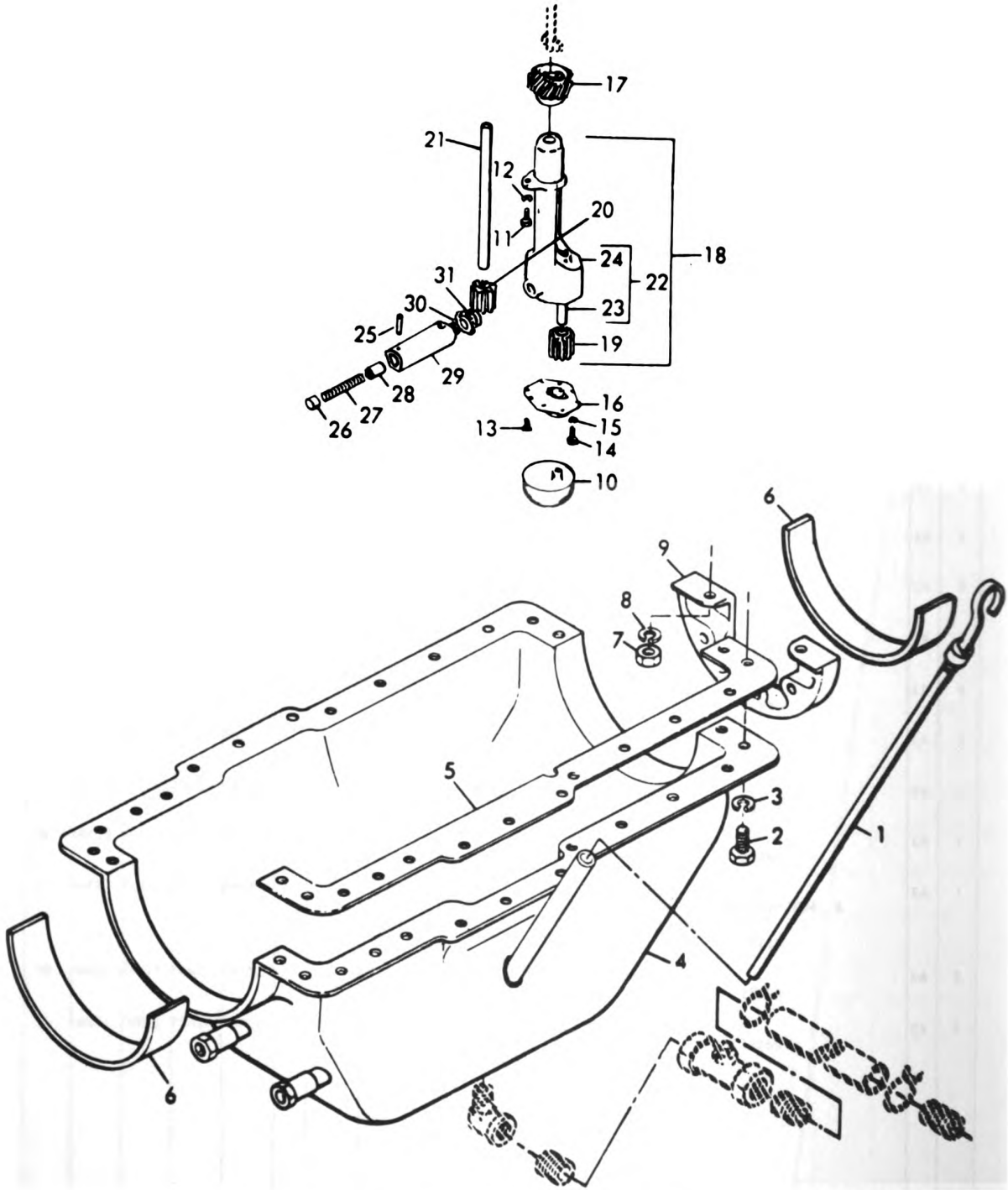

Figure 74. Oil Pan and Oil Pump

TS 6115-464-24P/74

(1) ILLUST		(2) SMR CODE				(3)		(4) NATIONAL STOCK NUMBER	(5) DESCRIPTION USABLE ON CODE	(6) U/M	(7) QTY INC IN UNIT	(8) USMC QTY PER EQUIP
a. FIG. NO.	b. ITEM NO.	a. ARMY	b. AIR FORCE	c. NAVY	d. USMC	a. SSI	b. FACTOR					
74	1	PAZZ	PAZZ	PAZZ	PAZZ	D	.010	6680-00-198-7058	DIP STICK: OIL LEVEL 260269B 28265	EA	1	1
74	2	PAZZ	PAZZ	PAGZZ	PAZZ	D	.008	5305-00-269-3209	SCREW, CAP, HEXAGON 4585A 28265	EA	28	30
74	3	PAZZ	PAZZ	PAGZZ	PAZZ	D	.010	5310-00-637-9541	WASHER, LOCK: OIL PAN MTG MS35338-46 96906	EA	28	104
74	4	XBFZZ	PAFBZ	PBGZZ	XB---	-	-	2815-00-628-0426	PAN ASSEMBLY, OIL 40-3019051D 28265	EA	1	1
74	5	PAZZ	PAZZ	KFGZZ	PAZZ	-	.040	5330-00-649-8436	GASKET: OIL PAN MTG (PART OF KIT NSN 5330-01-022-7993) 255191C 28265	EA	2	2
74	6	PAZZ	PAZZ	KFGZZ	PAZZ	-	.030	5330-00-649-8437	SEAL, OIL: OIL PAN (PART OF KIT NSN 5330-01-022-7993) 255105A 28265	EA	2	2
74	7	PAZZ	PAZZ	PAGZZ	PAZZ	U	.008	5310-00-266-6093	NUT, PLAIN, HEXAGON: ADAPTER MTG 20A 28265	EA	4	6
74	8	PAZZ	PAZZ	PAGZZ	PAZZ	U	.010	5310-00-010-3320	WASHER, LOCK: ADAPTER MTG 615A 28265	EA	4	
74	9	XBFZZ	PAFBZ	PAGZZ	XB---	-	-	2815-00-012-2200	ADAPTER, OIL PAN 255179B 28265	EA	2	2
74	10	PAZZ	PAFBZ	PAGZZ	PAZZ	U	.008	2815-00-718-4830	STRAINER, OIL PUMP 255196B 28265	EA	1	1
74	11	PAZZ	PAZZ	PAGZZ	PAZZ	U	.008	5305-00-269-3211	SCREW, CAP, HEXAGON HEAD: PUMP MTG 2864A 28265	EA	2	5
74	12	PAZZ	PAZZ	PAGZZ	PAZZ	D	.010	5310-00-637-9541	WASHER, LOCK: OIL PUMP MTG MS35338-46 96906	EA	2	104
74		PAFHH	PAFFF	PAGGG	PAFHH	-	.800	2815-00-615-8591	PUMP ASSEMBLY, OIL 40-302-5071D 28265	EA	1	1
74	13	PAZZ	PAZZ	PAGZZ	PAZZ	D	.008	5306-00-916-6609	BOLT, MACHINE: COVER MTG 202536A 28265	EA	6	6
74	14	PAZZ	PAZZ	XBGZZ	PAZZ	D	.008	5306-00-618-0710	SCREW, CAP, HEXAGON HEAD: COVER MTG 14875A 28265	EA	2	2
74	15	PAZZ	PAZZ	PAGZZ	PAZZ	U	.010	5310-00-637-3027	WASHER, LOCK: COVER MTG 0A18036F15 06840	EA	2	2
74	16	XBHZZ	XBFZZ	XBGZZ	XB---	-	-		COVER, OIL PUMP 296184B 28265	EA	1	1
74	17	PAZZ	PAZZ	XUGZZ	PAZZ	-	-	3025-00-936-5768	GEAR, DRIVE 2882630 28265	EA	1	1
74	18	XAHZZ	XAFZZ	XAGZZ	XA---	-	-	2910-00-420-4802	PUMP ASSEMBLY, OIL 287311DS 28265	EA	1	1
74	19	PAZZ	XBFZZ	XBFZZ	PAZZ	-	.050	3020-01-112-2906	GEAR, IDLER 287314A 28265	EA	1	1
74	20	PAZZ	XBFZZ	XBGZZ	PAZZ	-	.050		GEAR, DRIVE SHAFT 285194A 28265	EA	1	1
74	21	PAZZ	XBFZZ	XBGZZ	PAZZ	-	.050	3040-01-011-6347	SHAFT, DRIVE 286269B 28265	EA	1	1
74	22	XBHZZ	XAFZZ	XBGZZ	XB---	-	-		BODY SHAFT ASSEMBLY 287115AS 28265	EA	1	1

TM 5-6115-464-24P
 TO 35C2-3-445-4
 NAVFAC P-8-624-24P
 SL-4-07532-A

(1) ILLUSTRATION		(2) SMR CODE				(3)		(4) NATIONAL STOCK NUMBER	(5) DESCRIPTION REF NUMBER & MFR CODE	USABLE ON CODE	(6) U/M	(7) QTY INC IN UNITS	(8) QTY PER EQIP
a. FIG. NO.	b. ITEM NO.	a. ARMY	b. AIR FORCE	c. NAVY	d. USMC	a. SS1	b. REPL FACTOR						
74	23	PAHZZ	XAFZZ	XAGZZ	PAHZZ	-	.050	3040-01-025-4146	SHAFT 287313A 28265		EA	1	1
74	24	XBHZZ	XAFZZ	XAGZZ	XA---	-			BODY 286303D 28265		EA	1	1
74		PAHZZ	PAFZZ	XBGGG	PAHZZ	-	.010	4820-00-622-5790	REGULATOR ASSEMBLY 40-30923568 28265		EA	1	1
74	25	PAHZZ	XAFZZ	XBGZZ	PAHZZ	D	.008	5315-00-400-5575	PIN, SPRING ESNA59-028-125 1000 72962		EA	1	1
74	26	PAHZZ	XAFZZ	XBGZZ	PAHZZ	D	.008	5340-01-025-6547	RETAINER 40-3092305A 28265		EA	1	1
74	27	PAHZZ	XAFZZ	PAGZZ	PAHZZ	-	.015	5360-01-025-4653	SPRING, BODY 40-3092304A 28265		EA	1	1
74	28	PAHZZ	XAFZZ	PAGZZ	PAHZZ	D	.008	4820-01-025-9725	PISTON 40-3092309A 28265		EA	1	1
74	29	XAHZZ	XAFZZ	XBGZZ	XA---	-			BODY SLEEVE 40-3092354B 28265		EA	1	1
74	30	PAHZZ	PAFZZ	PAGZZ	PAHZZ	D	.010	5310-00-917-0863	WASHER, LOCK: REGULATOR BODY MTG 285271A 28265		EA	1	1
74	31	PAHZZ	PAFZZ	PAGZZ	XB---	-		5340-00-929-1745	SHIM: REGULATOR BODY MTG 205354A 28265		EA	V	V

TM 5-6115-464-24P
TO 35C2-3-445-4
NAVFAC P-8-624-24P
SL-4-07532-A

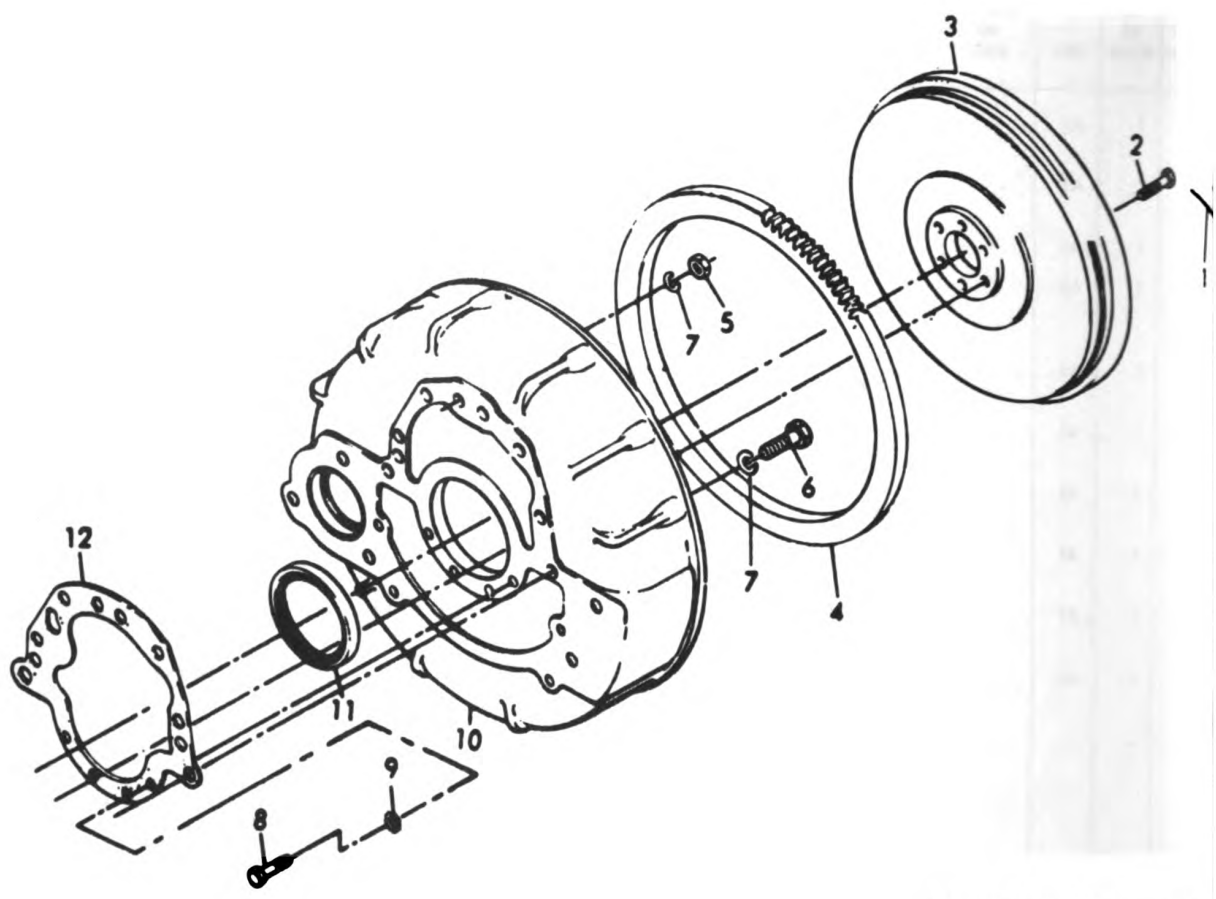

TS 6115-464-24P/75

Figure 75. Flywheel, Ring Gear and Housing

Generated on 2018-12-07 14:54 GMT / http://hdl.handle.net/2027/uva.x004815976
Public Domain, Google-digitized / http://www.hathitrust.org/access_use#pd-goo

(1) ILLUSTRATION		(2) SNR CODE				(3)		(4) NATIONAL STOCK NUMBER	(5) DESCRIPTION REF NUMBER & MFR CODE	USABLE ON CODE	(6) U/M	(7) QTY INC IN UNITS	(8) USMC QTY PER EQUIP
a. FIG. NO.	b. ITEM NO.	a. ARMY	b. AIR FORCE	c. NAVY	d. USMC	a. SS1	b. REPL FACTOR						
75	1	PAHZZ	MFFZZ	MGGZZ	XB--	-		2805-00-567-8003	WIRE, LOCK: FLYWHEEL BOLT 267A 28265		EA	2	2
75	2	PAHZZ	PAFZZ	XBGZZ	XB--	-		5306-00-616-5650	BOLT, MACHINE: FLYWHEEL MTG 40-0001314A 28265		EA	6	6
75	3	XBHZZ	XBFBZ	PBHZZ	XB--	-			FLYWHEEL, ENGINE 40-3045301C 28265		EA	1	1
75	4	PAHZZ	PAFZZ	PAHZZ	PAHZZ	D	.050	3020-00-938-5766	GEAR, RING: FLYWHEEL 206802A 28265		EA	1	1
75	5	PAHZZ	PAFZZ	PAGZZ	PAHZZ	D	.008	5310-00-596-5086	NUT, PLAIN, HEXAGON: HOUSING HTG 201565 28265		EA	4	5
75	6	PAHZZ	PAFZZ	PAGZZ	PAHZZ	D	.008	5305-00-782-9495	SCREW, CAP, HEXAGON HEAD MS90725-111 96906		EA	6	6
75	7	PAHZZ	PAFZZ	PAGZZ	PAHZZ	D	.010	5310-00-584-5272	WASHER, LOCK MS35338-48 96906		EA	8	41
75	8	PAHZZ	PAFZZ	PAGZZ	PAHZZ	D	.008	5310-01-014-4251	SCREW, CAP, HEXAGON HEAD 1865A 28265		EA	4	5
75	9	PAHZZ	PAFZZ	PAGZZ	PAHZZ	D	.010	5310-00-081-1258	WASER, LOCK: HOUSING MTG MS45904 96906		EA	8	8
75	10	XBHZZ	XBFBZ	XBHZZ	XB--	-			BELL HOUSING, FLYWHEEL 40-304081D 28265		EA	1	1
75	11	KFHZZ	PAFZZ	KFGZZ	KF--	-		5330-00-630-4013	SEAL, OIL (PART OF KIT NSN 5330-01-022-7993) 40-0003206A 28265		EA	1	1
75	12	KFHZZ	PAFZZ	PAGZZ	KF--	-		5330-00-893-7799	GASKET: HOUSING MTG (PART OF KIT NSN 5330-01-022-7993) 2910350 28265		EA	1	2

Generated on 2018-12-07 14:56 GMT / http://hdl.handle.net/2027/uva.x004815976
 Public Domain, Google-digitized / http://www.hathitrust.org/access_use#pd-google

TM 5-6115-464-24P
TO 35C2-3-445-4
NAVFAC P-8-624-24P
SL-4-07523A

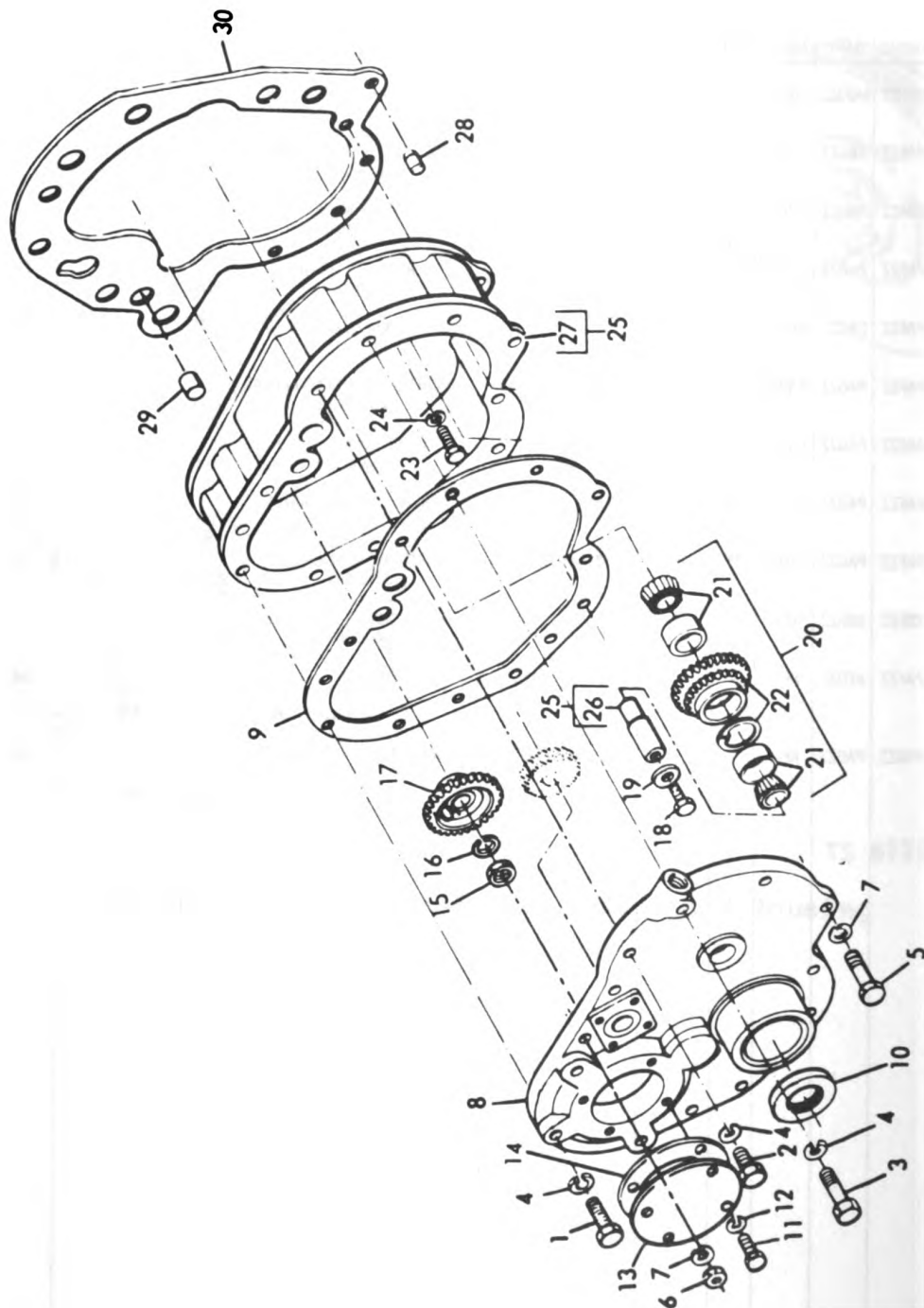

TS 6115-464-24P/76

Figure 76. Gear Case and Timing Gears

(1) ILLUST		(2) SMR CODE				(3)		(4) NATIONAL STOCK NUMBER	(5) DESCRIPTION USABLE ON CODE	(6) U/M	(7) QTY INC IN UNIT	(8) USMC QTY PER EQUIP	
a. FIG. NO.	b. ITEM NO.	a. ARMY	b. AIR FORCE	c. NAVY	d. USMC	e. SSI	f. REPL FACTOR						
76	1	PAHZZ	PAFZZ	PAGZZ	PAHZZ	D	.008	5305-00-269-3211	SCREW, CAP, HEXAGON HEAD: COVER MTG MS90725-60 96906	EA	3	5	
76	2	PAHZZ	PAFZZ	PAGZZ	PAHZZ	D	.008	5305-00-616-5649	SCREW, CAP, HEXAGON HEAD: COVER MTG 315A 28265	EA	8	20	
76	3	PAHZZ	PAFZZ	PAGZZ	PAHZZ	D	.008	5305-01-014-4251	SCREW, CAP, HEXAGON HEAD: COVER MTG 1865A 28265	EA	8	20	
76	4	PAHZZ	PAFZZ	PAGZZ	PAHZZ	D	.010	5310-00-637-9541	WASHER, LOCK: COVER MTG MS35338-46 96906	EA	12	104	
76	5	PAHZZ	PAFZZ	PAGZZ	PAHZZ	D	.008	5306-00-021-7068	BOLT, MACHINE: COVER MTG 8552A 28265	EA	1	1	
76	6	PAHZZ	PAFZZ	PAGZZ	PAHZZ	D	.008	5310-00-596-5086	NUT, PLAIN, HEXAGON: COVER MTG 201565 28265	EA	1	5	
76	7	PAHZZ	PAFZZ	PAGZZ	PAHZZ	D	.010	5310-00-584-5272	WASHER, LOCK: COVER MTG MS35338-48 96906	EA	3	41	
76	8	XBHZZ	XBFBZ	XBGZZ	XB---	-	-	-	COVER, HOUSING 40-3015801D 28265	EA	1	1	
76	9	KFHZZ	PAFZZ	PAGZZ	KF---	-	-	2815-00-790-2659	GASKET: GEAR COVFR (PART OF KIT NSN 5330-01-022-7993) 260046D 28265	EA	1	1	
76	10	KFHZZ	PAFZZ	PAGZZ	KF---	-	-	5330-00-598-8962	SEAL, COVER (PART OF KIT NSN 5330-01-022-7993) 40-0003216A 28265	EA	1	1	
76	11	PAHZZ	PAFZZ	PAGZZ	PAHZZ	D	.008	5305-00-616-5649	SCREW, CAP, HEXAGON HEAD: COVER MTG 315A 28265	EA	4	20	
76	12	PAHZZ	PAFZZ	PAGZZ	PAHZZ	-	.040	5330-00-530-2523	GASKET: COVER SCREW (PART OF KIT, NSN 5330-01-022-7994, & 5330-01-022-7993) 76109A 28265	EA	4	4	
76	13	XBHZZ	XBFBZ	XBGZZ	XB---	-	-	4015-01-054-5510	PLATE, GEAR COVER 260047B 28265	EA	1	1	
76	14	PAHZZ	PAFZZ	PAGZZ	PAHZZ	-	.040	5330-00-231-0283	GASKET: PLATE 76189A 28265	EA	1	1	
76	15	PAHZZ	PAFZZ	PAGZZ	PAHZZ	-	-	5310-01-040-7974	NUT, PLAIN, HEXAGON: GEAR MTG 2411A 28265	EA	1	1	
76	16	PAHZZ	PAFZZ	PAGZZ	PAHZZ	D	.010	5310-00-637-9541	WASHER, LOCK: GEAR TO PUMP MS35338-46 96906	EA	1	104	
76	17	PAHZZ	PAFZZ	PAGZZ	PAHZZ	-	.050	3020-01-100-7976	GEAR, FUEL PUMP 40-3076501-D 28265	DGH	EA	1	1
76	18	PAHZZ	PAFZZ	XBHZZ	PAHZZ	D	.008	5305-00-225-8503	SCREW, CAP, HEXAGON HEAD: IDLER GEAR MS90725-39 96906	EA	2	1	
76	19	PAHZZ	PAFZZ	XBGZZ	PAFZZ	D	.010	5310-00-628-3874	WASHER, FLAT: IDLER GEAR 40-0001517A 28265	EA	1	1	
76	20	XBHZZ	PAFBZ	AGGGG	AHHZZ	-	-	-	GEAR, BEARING ASSEMBLY 40-3075551D 28265	EA	1	1	
76	21	PAHZZ	PAFZZ	PAGZZ	PAHZZ	-	.024	3110-00-596-3415	BEARING, IDLER GEAR 40-0012306B 28265	EA	2	2	

TM 5-6115-464-24P
 TO 35C2-3-445-4
 NAVFAC P-8-824-24P
 SL-4-07523A

(1) ILLUST		(2) SMR CODE				(3)		(4) NATIONAL STOCK NUMBER	(5) DESCRIPTION			(6)	(7)	(8)
a.	b.	a.	b.	c.	d.	a.	b.		REF NUMBER & MFR CODE	USABLE ON CODE	U/M	QTY INC IN UNIT	USMC QTY PER EQUIP	
FIG. NO.	ITEM NO.	ARMY	AIR FORGE	NAVY	USMC	SSI	REPL FACTOR							
76	22	PAHZZ	XAFZZ	PBGZZ	PAHZZ	-	.050	3020-01-025-4952	GEAR, IDLER 40-3076002D	28265	CLD,CLE CLF,CZL	EA	1	1
76	23	PAHZZ	PAFZZ	PAGZZ	PAHZZ	D	.008	5306-00-207-3510	SCREW, CAP, HEXAGON HEAD: HOUSING MTG 14512A	28265		EA	5	5
76	24	PAHZZ	PAFZZ	PAGZZ	PAHZZ	D	.010	5310-00-523-2108	WASHER, LOCK: HOUSING MTG 4731A	28265		EA	5	5
76	25	XBHZZ	PAFZZ	XBGZZ	XB---	-		2815-00-614-6553	HOUSING SHAFT ASSEMBLY 40-301512D	28265		EA	1	1
76	26	XBHZZ	XBFZZ	XBGZZ	XB---	-			SHAFT, IDLER 40-3095702B	28265		EA	1	1
76	27	XBHZZ	XAFZZ	XAGZZ	XB---	-			HOUSING, GEAR 40-3015101D	28265		EA	1	1
76	28	XBHZZ	XBGZZ	XBGZZ	XD---	-		3120-00-492-9096	DOWEL, PIN: COVER 3673A	28265		EA	1	1
76	29	XBHZZ	XBFZZ	XBGZZ	XB---	-		2930-00-215-4065	DOWEL, COVER 2210A	28265		EA	1	1
76	30	PAHZZ	PAFZZ	KFGZZ	KF---	-		5330-00-893-7799	GASKET: HOUSING, GEAR 291035D	28265		EA	1	2

290 Change 1

TM 5-6115-464-24P
TO 35C2-3-445-4
NAVFAC P-8-624-24P
SL-4-07532-A

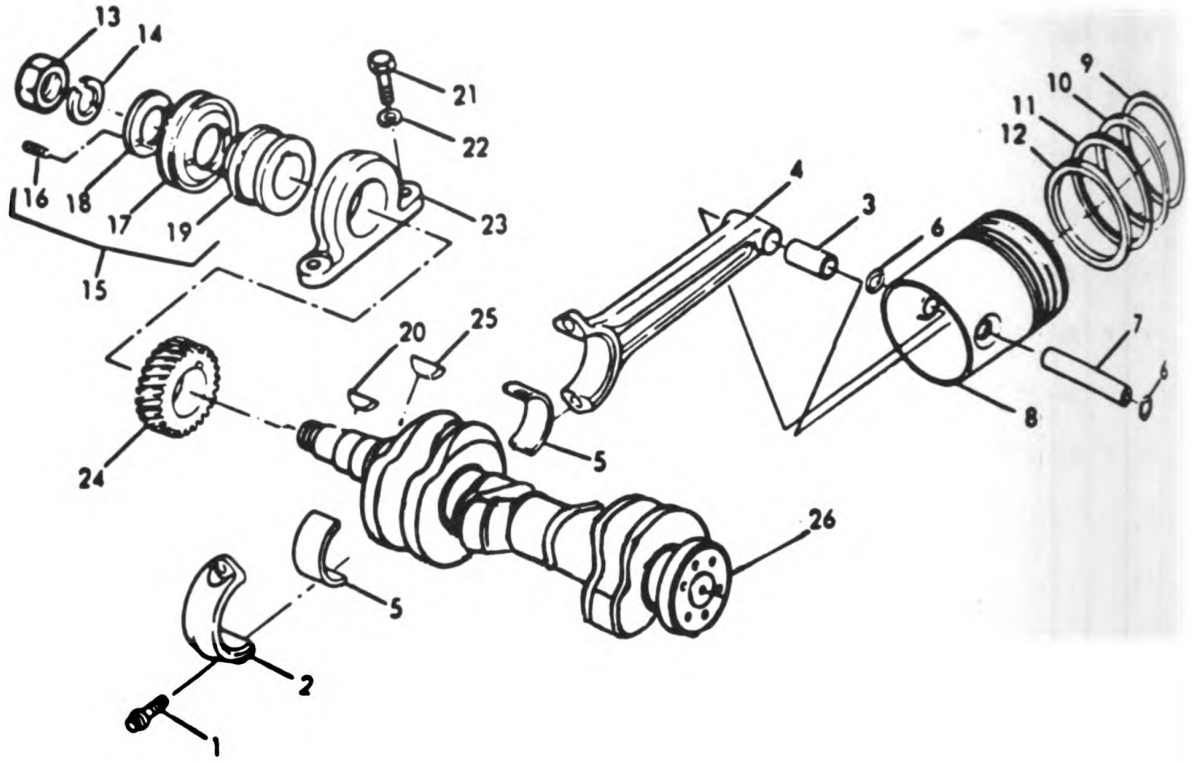

TS 6115-464-24P/17

Figure 77. Piston, Connecting Rod, Crankshaft, Pulley,
and Front Support

(1) ILLUST		(2) SHR CODE				(3)		(4) NATIONAL STOCK NUMBER	(5) DESCRIPTION USABLE ON CODE	(6) U/M	(7) QTY INC IN UNIT	(8) USMC QTY PER EQUIP
a. FIG. NO.	b. ITEM NO.	a. ARMY	b. AIR FORCE	c. NAVY	d. USMC	a. SSI	b. REPL FACTOR					
77		PAHZZ	AFBZ	AGDD	PAHZZ	-	.027	2815-00-931-6782	ROD, BEARING ASSEMBLY 288290AS 28265	EA	4	4
77		XAHZZ	PAFZZ	PDGDD	XA---	-		2815-00-938-5811	ROD ASSEMBLY, CONNECTING 288291AS 28265	EA	4	4
77	1	PAHZZ	PAFZZ	XBGZZ	PAHZZ	D	.008	5306-00-616-5648	BOLT, SPECIAL: ROD CAP 40-3093301A 28265	EA	8	8
77	2	XAHZZ	XAFZZ	XAGZZ	XA---	-			CAP, CONNECTING ROD 2881988 28265	EA	4	4
77	3	PAHZZ	PAFZZ	PAGZZ	PAHZZ	-	.050	3120-00-917-1858	BUSHING, SLEEVE PISTON PIN 288199A 28265	EA	4	4
77	4	XAHZZ	XAFZZ	XAGZZ	XA---	-			ROD, CONNECTING 288197D 28265	EA	4	4
77	5	PAHZZ	PAFZZ	PAGZZ	PAHZZ	-	.050	3120-00-909-6148	BEARING, CONNECTING ROD 288092B 28265	EA	8	8
77		PAHZZ	PAHZZ	PDGZZ	PAHZZ	-	.010	2815-00-904-7478	PISTON ASSEMBLY, ENGINE 291160AS 28265	EA	4	4
77	6	PAHZZ	PAFZZ	PDGZZ	PAHZZ	-	.013	2815-00-230-3493	RING, RETAINING: PIN 40-0000706A 28265	EA	8	8
77	7	PAHZZ	PAFZZ	PDGZZ	PAHZZ	-	.010	2815-00-898-4887	PIN, PISTON 286116A 28265	EA	4	4
77	8	XAHZZ	XAFZZ	XAGZZ	XA---	-			PISTON 291159A 28265	EA	4	4
77	9	KFHZZ	XAFZZ	KFGZZ	KF---	-		2805-00-277-2943	RING, PISTON (PART OF SET, NSN 2815-00-133-0816) 291161B 28265	EA	4	4
77	10	XBHZZ	XAFZZ	KFGZZ	KF---	-		2815-00-898-4891	RING, PISTON (PART OF SET, NSN 2815-00-133-0816) 291161B 28265	EA	4	4
77	11	KFHZZ	XAFZZ	KFGZZ	KF---	-		2815-00-898-4090	RING, PISTON (PART OF SET, NSN 2815-00-133-0816) 291162B 28265	EA	4	4
77	12	KFHZZ	XAFZZ	KFGZZ	KF---	-		2815-00-898-4889	RING, PISTON (PART OF SET, NSN 2815-133-0816) 291163B 28265	EA	4	4
77	13	PAHZZ	PAFZZ	PAGZZ	PAFZZ	D	.008	5310-00-420-6064	NUT, PLAIN, HEXAGON, CRANKSHAFT 202568A 28265	EA	1	1
77	14	PAHZZ	PAFZZ	PAGZZ	PAFZZ	D	.010	5310-00-400-3495	WASHER, LOCK: CRANKSHAFT, NUT 1569A 28265	EA	1	1
77	15	PAHZZ	PBFZZ	PAHZZ	PAFZZ	D	.005	2815-00-938-8046	PULLEY, CRANKSHAFT 287269A 28265	EA	1	1
77	16	XAHZZ	XAFZZ	XBHZZ	PAFZZ	D	.008	5315-00-844-3662	PIN, ROLL MS16562-62 96906	EA	2	2
77	17	XAHZZ	XAFZZ	XAHZZ	XA---	-			PULLEY, CRANKSHAFT 287267B 28265	EA	1	1
77	18	XAHZZ	XAFZZ	XBHZZ	XB---	-		5365-00-015-6800	WASHER, PULLY 287269A 28265	EA	1	1
77	19	XAHZZ	XAFZZ	XAHZZ	XA---	-			HUB, PULLEY 287268A 28265	EA	1	1

TM 9-8119-444-24P
 TO 35C2-3-445-4
 NAVFAC P-8-624-24P
 SL-4-87523A

(1) ILLUST		(2) SMR CODE				(3)		(4) NATIONAL STOCK NUMBER	(5) DESCRIPTION	USABLE ON CODE	(6) U/M	(7) QTY INC IN UNIT	(8) USMC QTY PER EQUIP
a. FIG. NO.	b. ITEM NO.	a. ARMY	b. AIR FORCE	c. NAVY	d. USMC	a. QTY	b. REPL FACTOR						
77	20	PAHZZ	PAFZZ	PAGZZ	PAHZZ	D	.020	5315-00-012-4553	KEY, WOODRUFF: CRANKSHAFT HUB MS35756-17 96906	EA	1	1	
77	21	PAHZZ	PAFZZ	PAHZZ	PAFZZ	D	.008	5305-00-724-5913	SCREW, CAP, HEXAGON MS90725-166 96906	EA	2	2	
77	22	PAHZZ	PAFZZ	PAHZZ	PAFZZ	D	.010	5310-00-820-6653	WASHER, LOCK: TRUNNION MTG MS35338-50 96906	EA	2	2	
77	23	KBHZZ	PBFZZ	KBHZZ	KB---	-	-	2815-00-614-6561	TRUNNION, CRANKSHAFT 40-3097101C 28265	DGN	EA	1	1
77		PBHZZ	PAFFZ	PBGZZ	PBHZZ	D	.008	2815-01-079-5812	CRANKSHAFT ASSEMBLY 258026AS 28265	CLD, CLE CLF, DGN	EA	1	1
77	24	PAHZZ	PAFZZ	PBGZZ	PAHZZ	D	.008	9020-00-678-609A	GEAR, CRANKSHAFT 40-3076401-D 28265	CLD, CLE CLF, DGN	EA	1	1
77	25	PAHZZ	PAFZZ	PAGZZ	PAHZZ	D	.020	5315-00-021-8211	KEY, WOODRUFF: CRANKSHAFT GEAR MS35756-35 96906	EA	1	1	
77	26	PAHZZ	PAFZZ	PAGZZ	KA---	-	-	2805-00-759-6468	CRANKSHAFT, ENGINE 258025E 28265	CLE, CLE CLF, DGN	EA	1	1

284

TM 5-6115-464-24P
TO 35C2-3-445-4
NAVFAC P-8-624-24P
SL-4-07532-A

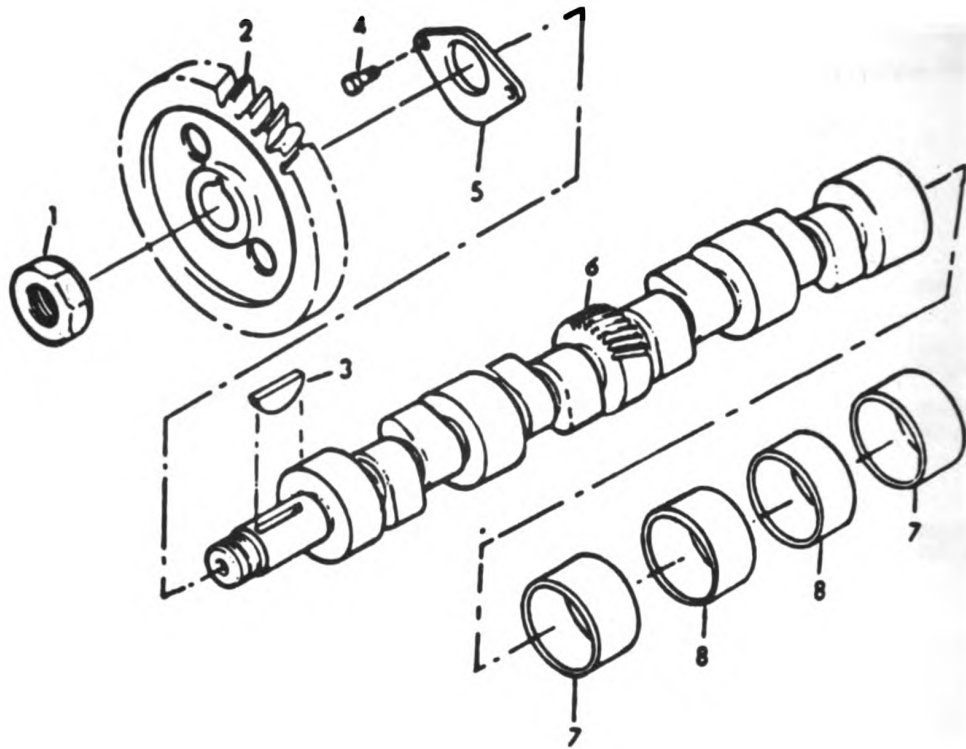

TS 6115-464-24P/78

Figure 78. Camshaft, Timing Gear, and Bearings

(1) ILLUST		(2) SMR CODE				(3)		(4) NATIONAL STOCK NUMBER	(5) DESCRIPTION REF NUMBER & MFR CODE	USABLE ON CODE	(6)	(7)	(8)
a. FIG. NO.	b. ITEM NO.	a. ARMY	b. AIR FORCE	c. NAVY	d. USMC	e. SS1	b. REPL FACTOR				U/M	QTY INC IN UNIT	USMC QTY PER EQUIP
78	1	PAHZZ	PAFZZ	PAGZZ	PAHZZ	D	.008	5310-00-672-8890	NUT, PLAIN, HEXAGON: CAMSHAFT GEAR 255510A 28265		EA	1	1
78	2	PAFZZ	PAFZZ	PBGZZ	PAHZZ	-	.050	3020-01-041-0211	GEAR, CAMSHAFT 40-3076101-C 28265	DGH	EA	1	1
78	3	PAHZZ	PAFZZ	PAGZZ	PAHZZ	D	.020	5315-00-021-8211	KEY, GEAR MS35756-35 96906		EA	1	2
78	4	PAHZZ	PAOZZ	PAGZZ	PAHZZ	D	.008	5306-00-786-4021	BOLT, WASHER: LATCH PLATE 201991A 28265		EA	2	2
78	5	PBHZZ	PAFZZ	PAGZZ	PB---	-	-	5365-00-961-1158	PLATE, LATCH: CAMSHAFT 255072A 28265		EA	1	1
78	6	PBHZZ	PAFZZ	PAGZZ	PAHZZ	-	.015	2815-00-133-0815	CAMSHAFT, ENGINE 2580608 28265		EA	1	1
78	7	PAHZZ	PAFZZ	PADZZ	PAHZZ	-	.050	3120-00-678-6087	BEARING, END: CAMSHAFT 255073B 28265		EA	2	2
78	8	PAHZZ	PAFZZ	PADZZ	PAHZZ	-	.050	3120-00-973-5966	BEARING, CENTER: CAMSHAFT 40065A 28265		EA	2	2

TM 5-6115-464-24P
TO 35C2-3-445-4
NAVFAC P-8-624-24P
SL-4-07532-A

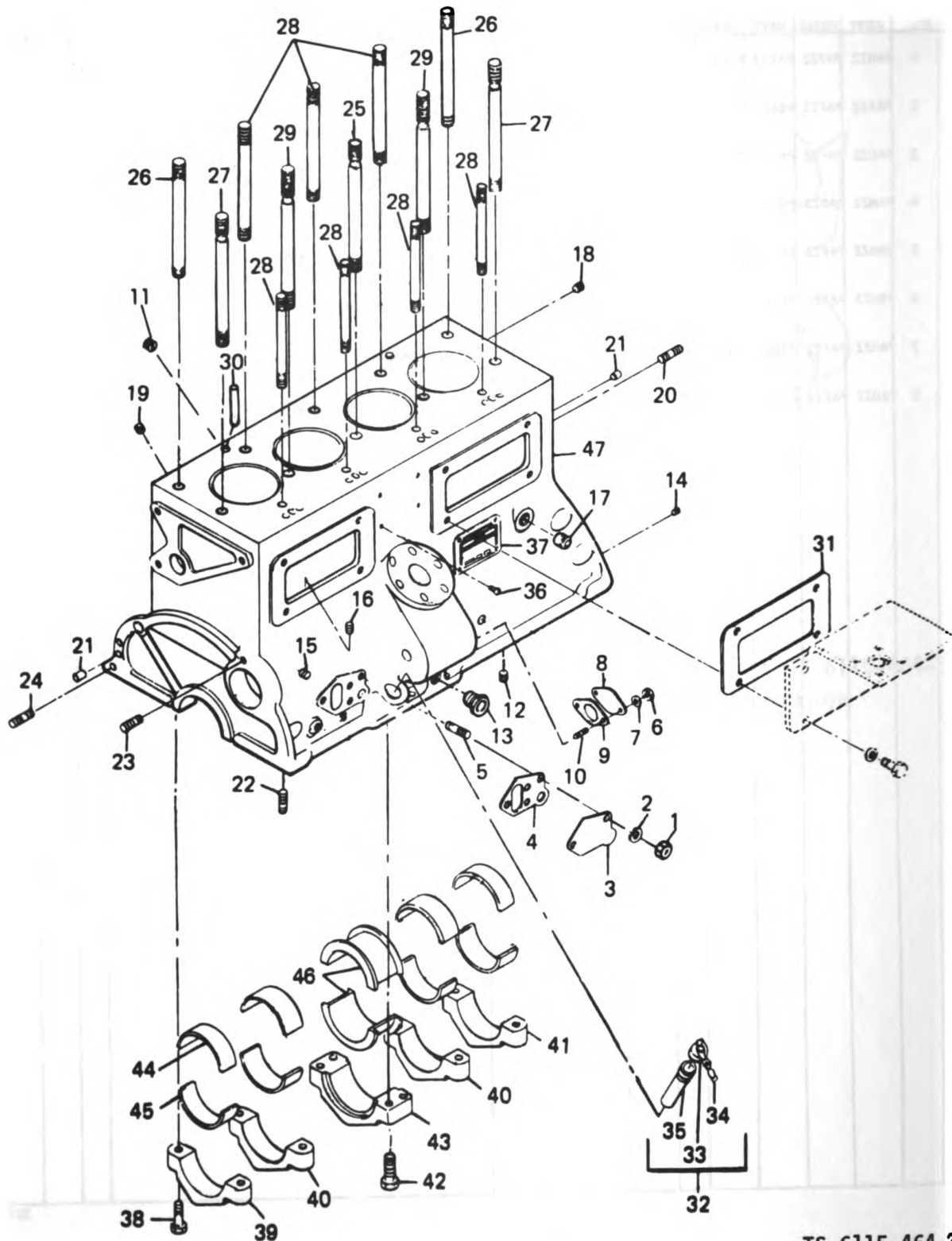

TS 6115-464-24P/79

Figure 79. Cylinder Block Assembly

(1) ILLUST		(2) SMR CODE				(3)		(4) NATIONAL STOCK NUMBER	(5) DESCRIPTION REF NUMBER & MFR CODE	(6) USABLE ON CODE	(7) QTY INC IN U/M UNIT	(8) USMC QTY PER EQUIP
a. FIG. NO.	b. ITEM NO.	a. ARMY	b. AIR FORCE	c. NAVY	d. USMC	a. SSI	b. FACTOR					
79	1	PAHZZ	PAFZZ	PAOZZ	PAOZZ			5310-00-732-0558	NUT, PLAIN, HEXAGON: COVER MTG MS51967-8 96906	EA	2	
79	2	PAHZZ	PAFZZ	PAOZZ	PAOZZ			5310-00-637-9541	WASHER, LOCK: COVER MTG MS35338-46 96906	EA	2	
79	3	XBHZZ	XBFBZ	XBGZZ	XB---			2805-00-369-8782	COVER, HOLE: BLOCK 32059A 28265	EA	1	
79	4	KFHZZ	KFFZZ	KFGZZ	PAFZZ			5330-00-905-4392	GASKET: COVER (PART OF KIT NSN 5330-01-022-7993) 255561A 28265	EA	1	
79	5	XBHZZ	PAFZZ	XBGZZ	XB---			5307-00-927-2120	STUD, COVER 206024A 28265	EA	2	
79	6	PAHZZ	PAFZZ	PAGZZ	PAFZZ			5310-00-268-6093	NUT, PLAIN, HEXAGON: COVER MTG 28A 28265	EA	2	
79	7	PAHZZ	PAFZZ	PAGZZ	PAFZZ			5310-00-010-3220	WASHER, LOCK: COVER MTG 615A 28265	EA	2	
79	8	XBHZZ	XBFBZ	XBGZZ	XB---			2815-00-738-7924	COVER, TACHOMETER DRIVE 255761A 28265	EA	1	
79	9	PBHZZ	KFFZZ	KFGZZ	PAHZZ			5330-00-842-0363	GASKET: COVER 255772A 28265	EA	1	
79		PAHHH	PBFFF	XAHZZ	XB---			2815-00-628-0391	BLOCK ASSEMBLY, CYLINDER 40-3001571 28265	EA	2	
79	10	PAHZZ	XBFBZ	XBGZZ	XB---			5307-00-261-0408	STUD, PLAIN: TACHOMETER DRIVE COVER 3161A 28265	EA	2	
79		XBFBZ	PAFZZ	XBGZZ	XB---				REDUCER 11813A 28265	EA	2	
79	11	XBHZZ	PAFZZ	PAGZZ	PAHZZ			5340-00-324-2519	PLUG, CUP: OIL HOLE 11683A 28265	EA	3	
79	12	PAHZZ	XBFBZ	XBGZZ	XB---			4730-00-278-3023	PLUG, PIPE 22158A 28265	EA	1	
79	13	PAHZZ	XBFBZ	XBGZZ	XB---			4730-00-278-3397	PLUG, PIPE 59A 28265	EA	5	
79	14	PAHZZ	XBFBZ	XBGZZ	XB---			5305-01-014-2582	SETSCREW: BLOCK 205317A 28265	EA	1	
79	15	XBHZZ	XBFBZ	XBGZZ	XB---				PLUG, PIPE: BLOCK 40-0000104A 28265	EA	1	
79	16	PAHZZ	XBFBZ	XBGZZ	XB---			4730-00-364-1171	PLUG, PIPE: BLOCK 4746A 28265	EA	2	
79	17	PAHZZ	XBFBZ	XBGZZ	XB---			4730-00-289-0094	PLUG, PIPE: CYLINDER BLOCK 48X6 76894	EA	1	
79	18	PAHZZ	XBFBZ	XBGZZ	XB---			4730-00-529-4958	PLUG, PIPE 7165A 28265	EA	1	
79	19	PAHZZ	XBFBZ	XBGZZ	XB---			4730-00-010-3676	PLUG, PIPE: CYLINDER BLOCK WHP471 81348	EA	1	
79	20	PAHZZ	PAFZZ	XBGZZ	PAFZZ			5307-00-466-7215	STUD, PLAIN: FLYWHEEL HOUSING 14907A 28265	EA	2	
79	21	XBHZZ	PAFZZ	XBGZZ	XB---			5315-00-393-5887	DOWEL, CYLINDER BLOCK 11557A 28265	EA	4	

TM 5-6115-464-24P
 TO 35C2-3-445-4
 NAVFAC P-8-624-24P
 SL-4-07532-A

(1) ILLUSTRATION		(2) SMR CODE				(3)		(4)	(5)		(6)	(7)	(8)
a FIG. NO.	b ITEM NO.	a ARMY	b AIR FORCE	c NAVY	d USMC	a SSI	b REPL FACTOR	NATIONAL STOCK NUMBER	DESCRIPTION REF NUMBER & MFR CODE	USABLE ON CODE	U/M	QTY INC IN UNITS	USE QT PER REQ
79	22	PAFZZ	PAFZZ	XBGZZ	PAHZZ			5307-00-616-6016	STUD, PLAIN: FILLER BLOCK 11833A 28265		EA	4	
79	23	PAHZZ	PAFZZ	PAGZZ	PAHZZ			5307-00-429-0140	STUD 12293A 28265		EA	2	
79	24	PAHZZ	PAFZZ	XBGZZ	PAFZZ			5307-00-033-5489	STUD 4151A 28265		EA	2	
79	25	PAHZZ	PAFZZ	XBGZZ	PAFZZ			5307-00-616-7216	STUD, PLAIN: CYLINDER HEAD 40-0001619B 28265		EA	1	
79	26	PAHZZ	PAFZZ	XBGZZ	PAFZZ			5307-00-703-8229	STUD, PLAIN: CYLINDER 204541A 28265		EA	2	
79	27	PAHZZ	PAFZZ	XBGZZ	PAFZZ			5307-01-023-3075	STUD, PLAIN: CYLINDER HEAD 40-000162B 28265		EA	2	
79	28	PAHZZ	PAFZZ	XBGZZ	PAFZZ			5307-00-667-8889	STUD, PLAIN: CYLINDER HEAD 13814B 28265		EA	7	
79	29	PAHZZ	PAFZZ	XBGZZ	PAFZZ			5307-00-616-7203	STUD, PLAIN: CYLINDER HEAD 40-0001621B 28265		EA	2	
79	30	XBHZZ	XBFZZ	XBGZZ	XB-			5315-00-400-3619	DOWEL: CYLINDER HEAD 204601A 28265		EA	2	
79	31	PAHZZ	PAFZZ	KFGZZ	PAFZZ			5330-00-630-3568	GASKET 40-0011907B 28265		EA	2	
79	32	XBHZZ	AFFBZ	XBGZZ	XB-				TUBE ASSEMBLY, OIL 40-0011154A 28265		EA	1	
79	33	XBOZZ	PAFZZ	PAOZZ	PAOZZ			2815-00-961-7876	CAP, OIL FILL 260296A 28265		EA	1	
79	34	XBOZZ	MFFZZ	XBGZZ	XB-			6115-00-830-6462	CHAIN AND PIN ASSEMBLY 203329AS 28265		EA	1	
79	35	XBOZZ	XBFZZ	XBGZZ	XB-			2815-00-961-7876	TUBE, OIL FILLER 255161A 28265		EA	1	
79	36	XBOZZ	XBFZZ	XBGZZ	XB-			5305-00-363-9695	SCREW, DRIVE 2189A 28265		EA	4	
79	37	XBHZZ	XBFZZ	XBGZZ	XC-				PLATE, INSTRUCTION 204506B 28265		EA	1	
79	38	PAHZZ	PAFZZ	PAGZZ	PAHZZ			2815-00-987-1132	SCREW, BEARING CAP 288106A 28265		EA	8	
79	39	XBHZZ	XAFZZ	XBGZZ	XA-				CAP, MAIN BEARING 288100C 28265		EA	1	
79	40	XBHZZ	XAFZZ	XBGZZ	XA-				CAP, MAIN BEARING 288101C 28265		EA	2	
79	41	XBHZZ	XAFZZ	XBGZZ	XA-				CAP, MAIN BEARING 288102C 28265		EA	1	
79	42	PAHZZ	PAFZZ	PAGZZ	PAHZZ			5306-00-843-8563	SCREW, BEARING, CAP 206361A 28265		EA	4	
79	43	XBHZZ	XAFZZ	XBGZZ	XA-				CAP, CENTER 286123C 28265		EA	1	
79		PAHZZ	PAFZZ	PDDZZ	PAHZZ				BEARING ASSEMBLY, MAIN 258100A 28265		EA	1	

(1) ILLUSTR		(2) SNR CODE				(3)		(4) NATIONAL STOCK NUMBER	(5) DESCRIPTION	USABLE ON CODE	(6) QTY INC IN M/T	(7) QTY INC IN M/T
a. FIG. NO.	b. ITEM NO.	a. ARMY	b. AIR FORCE	c. NAVY	d. USMC	a. SS	b. FACTORY					
79	44	PANZZ	XDFZZ	XADZZ	XA---			3120-01-014-0979	BEARING, MAIN: UPPER 288104B 28265	EA	4	
79	45	PANZZ	XZFZZ	XADZZ	XA---			3120-01-014-0978	BEARING, MAIN: LOWER 285129B 28265	EA	4	
79	46	PANZZ	XAFZZ	XADZZ	XA---			3120-01-014-0714	BEARING, MAIN: CENTER 285111B 28265	EA	2	
79	47	XANZZ	XAFZZ	XANZZ	XA---				BLOCK, CYLINDER 40-3001503J 28265	EA	1	

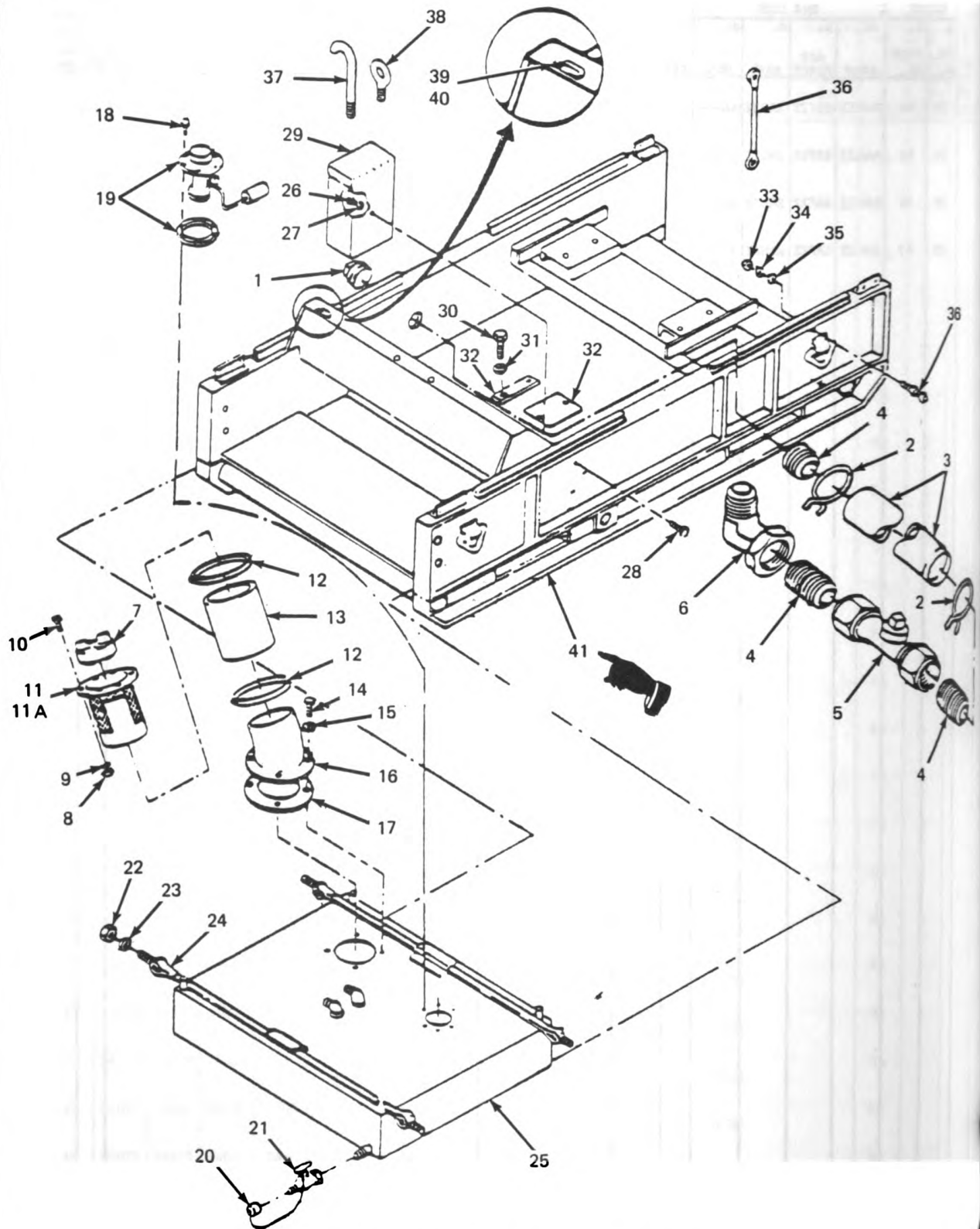

Figure 80. Fuel Tank, Skid Base and Oil Drain Assembly.

(1) ILLUST		(2) SMR CODE				(3)		(4)	(5) DESCRIPTION		(6)	(7)	(8)
a FIG. NO.	b ITEM NO.	a ARMY	b AIR FORCE	c NAVY	d USMC	a SSI	b REPL FACTOR	NATIONAL STOCK NUMBER	REF NUMBER & MFR CODE	USABLE ON CODE	U/M	QTY INC IN UNIT	USMC QTY PER EQUIP
									GROUP 21 BASE GROUP				
80	1	PAOZZ	PAFZZ	PAGZZ	PAFZZ	D	.005	4730-00-324-1483	PLUG, PIPE: OIL PAN DRAIN, 3/4 IN. PIPE 72-2175 30554 3-4SHPS 30780		EA	1	
80	2	PAOZZ	PAOZZ	PAGZZ	PAOZZ	D	.007	4730-01-005-7253	CLAMP, HOSE: OIL DRAIN MS39326-26 96906		EA	2	2
80	3	M0OZZ	MFFZZ	MGGZZ	M0OZZ	D	.070		HOSE, OIL DRAIN 72-2128 30554 30554-72-2128 36024 MANUFACTURE FROM:		EA	1	1
80		PAOZZ	PAFZZ	PAGZZ	PAFZZ			4720-00-401-9299	HOSE MS521301A06R, TYPE 1 GRADEA, CLASS 2 96906		EA	1	1
80	4	PAOZZ	PAFZZ	PAGZZ	PAFZZ	D	.002	4730-00-196-1497	NIPPLE, PIPE: OIL DRAIN MS51953-102 96906		EA	3	1
80	5	PAOZZ	PAFZZ	PAGZZ	PAFZZ	D	.008	4820-00-090-0554	COCK, SHUTOFF: OIL DRAIN 70-1512 30554 A400-4 16024		EA	1	1
80	6	PAOZZ	PAFZZ	PAGZZ	PAFZZ	D	.002	4730-00-246-9218	ELBOW, PIPE: OIL PAN 4364A 28265		EA	1	
80	7	PAOZZ	PAFZZ	PAOZZ	PAOZZ	-	.027	2910-00-141-9758	CAP, FUEL FILLER MS35645-1 96906		EA	1	1
80	8	PAFZZ	PAFZZ	PAGZZ	PAOZZ	D	.008	5310-00-761-6822	NUT, PLAIN, HEXAGON: NECK MTG MS51967-2 96906		EA	4	109
80	9	PAFZZ	PAFZZ	PAGZZ	POAZZ	D	.010	5310-00-582-5965	WASHER, LOCK: NECK MTG MS35338-44 96906		EA	4	256
80	10	PAFZZ	PAFZZ	PAGZZ	PAOZZ	D	.008	5305-00-068-0500	SCREW, CAP, HEXAGON HEAD: NECK MTG MS90725-3 96906		EA	4	179
80	11	XBFZZ	XFBZZ	XBGZZ	XB---	-			NECK, FILLER: FUEL 72-2018 30554 30554-72-2018 36024		EA	1	1
80	11A	PAFZZ						2910-00-752-9138	FILLER TUBE (SCREEN) MS90908-1 96906		EA	1	1
80	12	PAFZZ	PAFZZ	PAGZZ	PAOZZ	D	.007	4730-00-908-6294	CLAMP, HOSE MS35842-16 96906		EA	2	2
80	13	PAFZZ	PAFZZ	PAGZZ	PAOZZ	-	.070	4720-00-375-5959	HOSE, FUEL: FILLER NECK 72-2083 30554 30554-72-2083 36024		EA	1	1
80	14	PAFZZ	PAFZZ	PAGZZ	PAOZZ	D	.008	5305-00-068-0500	SCREW, CAP, HEXAGON HEAD: FUEL ADAPTER MTG MS90725-3 96906		EA	6	179
80	15	PAFZZ	PAFZZ	PAGZZ	PAOZZ	D	.010	5310-00-582-5965	WASHER, LOCK: FUEL ADAPTER MTG MS35338-44 96906		EA	6	256
80	16	XBFZZ	XBFZZ	XBGZZ	XB---	-			ADAPTER, FUEL: TANK 72-2032 30554 30554-72-2032 36024		EA	1	1
80	17	PAFZZ	PAFZZ	PAGZZ	PAOZZ	-	.040	5330-00-615-1834	GASKET: ADAPTER 72-2047 30554 30554-72-2047 36024		EA	1	1
80	18	PAFZZ	PAFZZ	PAGZZ	PAFZZ	D	.008	5305-00-191-6226	SCREW, WASHER: FUEL SENSOR MTG 69-662-64 30554 P15121-64 45722		EA	5	42

TM 5-6115-464-24P
 TO 35C2-3-445-4
 NAVFAC P-8-624-24P
 SL-4-07532-A

(1) ILLUST		(2) SMR CODE				(3)		(4) NATIONAL STOCK NUMBER	(5)		(6) USABLE ON CODE U/P	(7) QTY INC IN UNIT	(8) QTY PER UNIT	
a. FIG. NO.	b. ITEM NO.	a. ARMY	b. AIR FORCE	c. NAVY	d. USMC	a. SSI	b. REPL FACTOR		DESCRIPTION	REF NUMBER & MFR CODE				
80	19	PAFZZ	PAFZZ	PAGZZ	PAFZZ	-	.050	6680-00-363-4001	SENSOR, FUEL, WITH GASKET 72-2271 507-CZ	3055A 57733	EA	1	1	
80	20	XBOZZ	XBFZZ	XBGZZ	XB---	-			CAP, TUBE: FUEL TANK DRAIN 69-539-2	3602A	EA	1	1	
80	21	PAOZZ	PAOZZ	XBOZZ	PAOZZ	D	.010	4820-00-595-3191	VALVE, DRAIN: FUEL TANK 72-2297-2 695	3055A 79470	CLD,CLE, CLF,CZL	EA	1	1
80	21	XBOZZ	PAOZZ	XBOZZ	PAOZZ	D	.010		VALVE, DRAIN: FUEL TANK 72-2297-1	3055A	DGN	EA	1	1
80	22	PAFZZ	PAFZZ	XBGZZ	PAOZZ	D	.008	5310-00-807-1469	NUT, SELF-LOCKING: STRAP MTG MS2104405	96906		EA	4	4
80	23	PAFZZ	PAFZZ	PAGZZ	PAOZZ	D	.010	5310-00-081-4219	WASHER, FLAT: STRAP MTG MS27183-12	96906		EA	4	30
80	24	XBFZZ	XBFZZ	XBGZZ	XB---	-			STRAP, RETAINING: FUEL TANK 72-2028 3055A-72-2028	3055A 3602A		EA	2	2
80	25	XBFFZ	XBFZZ	XBGZZ	XB---	-			TANK ASSEMBLY, FUEL 72-2020 3055A-72-2020	3055A 3602A		EA	1	1
80	26	PAFZZ	PAFZZ	PAOZZ	PAOZZ	D	.008	5310-00-880-7744	NUT, PLAIN, HEXAGON: TOOL BOX MTG MS51967-5	96906		EA	2	24
80	27	PAFZZ	PAFZZ	PAOZZ	PAOZZ	D	.010	5310-00-584-5272	WASHER, LOCK: TOOL BOX MTG MS35338-48	96906		EA	2	41
80	28	PAFZZ	PAFZZ	PAOZZ	PAOZZ	D	.008	5306-00-225-8497	BOLT, MACHINE: TOOL BOX MTG MS90725-32	96906		EA	2	44
80	29	XBFZZ	XBFZZ	XBOZZ	XB---	-			BOX, TOOL 72-2111 3055A-72-2111	3055A 3602A		EA	1	1
80	30	PAFZZ	PAOZZ	PAGZZ	PAFZZ	D	.008	5305-00-068-0500	SCREW, CAP, HEXAGON HEAD: BLANK PANEL MTG MS90725-3	96906		EA	2	179
80	31	PAFZZ	PAFZZ	PAGZZ	PAFZZ	D	.010	5310-00-582-5965	WASHER, LOCK: BLANK PANEL MTG MS35338-44	96906		EA	4	256
80	32	XBOZZ	XBFZZ	XBGZZ	XB---	-			PANEL, BLANK 72-2035 3055A-72-2035	3055A 3602A	CLD,CLE, CLF	EA	1	1
80	32	XBFZZ	XBFZZ		XBFZZ				PANEL, BLANK 75-0893	3055A	DGN	EA	1	1
80	33	PAFZZ	PAFZZ	PAGZZ	XB---	-		5310-00-913-3366	NUT, PLAIN, HEXAGON: TERMINAL STUD MS51922-11	96906		EA	1	1
80	34	PAFZZ	PAFZZ	PAGZZ	PAOZZ	D	.010	5310-00-081-4219	WASHER, FLAT: TERMINAL STUD MS27183-12	96906		EA	1	
80	35	PAFZZ	PAFZZ	PAGZZ	PAOZZ	D	.008	5310-00-880-7744	NUT, PLAIN, HEXAGON MS51967-5	96906		EA	1	

(1) ILLUST		(2) SMR CODE				(3)		(4)	(5) DESCRIPTION	(6)	(7)	(8)	
a FIG. NO.	b ITEM NO.	a ARMY	b AIR FORCE	c NAVY	d USMC	a SSI	b REPL FACTOR	NATIONAL STOCK NUMBER	REF NUMBER & MFR CODE	USABLE ON CODE	U/M	QTY INC IN UNIT	USMC QTY PER EQUIP
80	36	PAFZZ	PAFZZ	XBGZZ	PAZ00	D	.003	5940-00-234-3383	TERMINAL, STUD: GROUNDING 69-692-6 30554 30554-69-692-6 36024		EA	1	1
80		MFOZZ	AFFZZ	AGGZZ	AFFZZ			9505-00-804-3814	TERMINAL CLIP: WIRE (0.42 INCH DIAMETER) MANUFACTURE FROM:		FT	V	
80	36A	MOFZZ	AFFZZ		AFFZZ				HARNESSES 72-2294-1 30544 MANUFACTURE FROM:	DGH	EA	1	1
80		PAFZZ	PAFZZ		PAFZZ			5940-00-114-1315	LUG, TERMINAL MS20659-142 96906	DGH	EA	2	
80		PAFZZ	PAFZZ		PAFZZ			6145-00-284-0657	WIRE, ELECTRICAL MS0886/2-8-9 81349	DGH	FT	V	
80	37	XBFZZ	MFFZZ		XBFZZ				HOOK, SUPPORT 72-2136 30554		EA	1	
80	38	XBFZZ	XBFZZ		XBFZZ				BOLT, EYE GENERATOR 72-2451 30554 2050 71177		EA	1	
80	39	PAOZZ	PAOZZ		PAOZZ			5305-00-038-3103	SCREW AND CAPTIVE LOCK WASHER 69-662-35 30554		EA	1	
80	40	PAOZZ	PAOZZ		PAOZZ			5340-00-978-6063	CLAMP, CUSHIONED MS21334-30 96906		EA	1	
80	41	XBFZZ							SKID BASE 72-2000 30554		EA	1	

Change 4 305

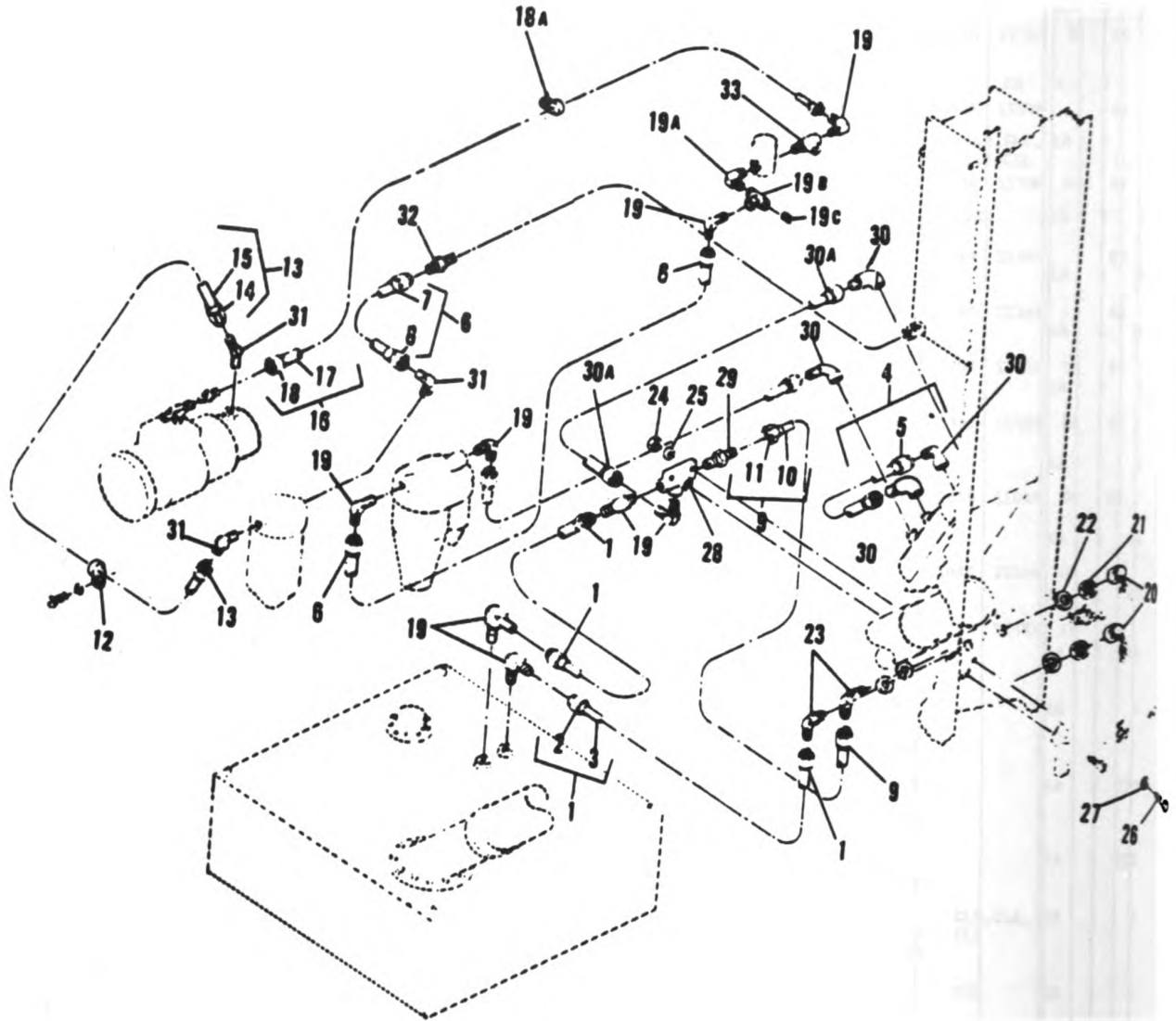

Figure 81. Fuel Lines and Fittings

(1) ILLUST		(2) SNR CODE				(3)		(4) NATIONAL STOCK NUMBER	(5)			(6) USABLE ON CODE	(7) QTY INC IN UNIT	(8) USMC QTY PER EQUIP
a. FIG. NO.	b. ITEM NO.	a. ARMY	b. AIR FORCE	c. NAVY	d. USMC	a. 331	b. FACTOR		DESCRIPTION	REF NUMBER & MFR CODE	QTY			
81	1	MFOZZ	AFFZZ	AGGGG	AFOZZ				HOSE ASSEMBLY MS28741-5-0320 MANUFACTURE FROM:	96906	CLD,CLE, CLF,CZL	EA	2	
81	1	MFOZZ	AFFZZ		AFFZZ				HOSE ASSEMBLY MS28741-5-0220 MANUFACTURE FROM:	96096	DNH	EA	2	
81	2	PAFZZ	PAFZZ	PAGZZ	PAFZZ			4730-00-842-2201	FITTING MS24587-5	96906		EA	4	
81	3	PAFZZ	PAFZZ	PAGZZ	PAFZZ			4720-00-289-9197	HOSE MILN8794-5	81349		FT	V	
81	4	MFFZZ	MFFZZ	AGGZZ	XB---				TUBE, ASSY 72-2151 30554-72-2151	30554 36024		EA	1	
81	5	PAFZZ	PAFZZ	PAGZZ	XB---			4730-00-585-7635	NUT, TUBE 72-2025-1 C5115X5	30554 79470		EA	2	
81	6	MFFZZ	AFFZZ	PAGZZ	AFOZZ			4720-00-988-1166	HOSE ASSEMBLY MS28741-5-0100 MANUFACTURE FROM:	96906		EA	2	
81	7	PAFZZ	PAFZZ	PAGZZ	PAFZZ			4730-00-842-2201	FITTING MS24587-5	96906		EA	2	
81	8	PAFZZ	PAFZZ	PAGZZ	PAFZZ			4720-00-289-9197	HOSE MILN8794-5	81349		EA	V	
81		PAFZZ	PAOZZ	PAOZZ	PAOZZ			5340-00-053-8994	CLAMP, LOOP MS21333-126	96906		EA	1	
81	9	MFOZZ	MFFZZ	AGGGG	XB---				TUBE ASSEMBLY 72-2153 30554-72-2153	30554 36024		EA	1	
81	10	PAFZZ	PAFZZ	PAGZZ	XB---			4710-00-640-5410	TUBE 72-2153-1 MILT3520COMPOTYPE III	30554 81349		EA	V	
81	11	PAFZZ	PAFZZ	PAGZZ	XB---				NUT, TUBE 72-2025-1 C5115X5	30554 79470		EA	2	
81	12	PAFZZ	PAFZZ	XBGZZ	XB---			5340-00-630-4813	CLAMP, FLANGE 40-0002727A	28265		EA	2	
81	13	XBFFZ	AFFZZ	XBGGG	AFOZZ				LINE, FUEL 69-668 FA1493FF3000	30554 01276		EA	1	
81	14	PAFZZ	PAFZZ	PAGZZ	PAFZZ			4730-00-842-2201	FITTING MS24587-5	96906		EA	2	
81	15	XAFZZ	PAFZZ	PAGZZ	XB---				TUBE MILT3520MPSNO TYPE	81349		FT	V	
81	16	XBFFZ	MFFZZ	XBGZZ	XB---				LINE, RETURN 72-2127 30554-72-2127	30554 36024		EA	1	
81	17	PAFZZ	PAFZZ	XAGZZ	XB---			4710-00-640-5410	TUBE 72-2153-1 MILT3520COMPOTYPE III	30554 81349		EA	2	

TM 8-6118-404-34P
 TO 36C3-3-448-4
 NAVFAC P-8-834-34P
 8L-4-07532-A

(1) ILLUST		(2) SNR CODE				(3)		(4) NATIONAL STOCK NUMBER	(5)		(6) USABLE ON CODE	(7) QTY INC IN UNIT	(8) USMC QTY PER EQUIP
a. FIG. NO.	b. ITEM NO.	a. ARMY	b. AIR FORCE	c. NAVY	d. USMC	a. SSI	b. REPL FACTOR		DESCRIPTION	REF NUMBER & MFR CODE			
81	18	PAFZZ	PAFZZ	XAGZZ	XB---			4730-00-585-7635	NUT, TUBE 72-2025-1 C5115X5	30554 79470	EA	2	
81	18A	PAFZZ	PAFZZ		PAFZZ			5340-00-809-1492	CLAMP, LOOP MS21333-100	96906	DGH	EA	1
81	19	XBFZZ	PAFZZ	PAGZZ	PAOZZ			4730-00-121-0138	ELBOW 70-1109-6 5-4CTXSS	30554 45681		EA	9
81	19A	PAFZZ	PAFZZ		PAFZZ				ELBOW 72-2084	30554	DGH	EA	1
81	19B	PAFZZ	PAFZZ		PAFZZ				TEE 72-2085	30554	DGH	EA	1
81	19C	PAFZZ	PAFZZ		PAFZZ				PLUG 72-2086	30554	DGH	EA	1
81	20	XBFZZ	PAFZZ	PAGZZ	XB---			4730-00-812-1333	CAP, TUBE 69-539-2 30554-69-539-2	30554 36024		EA	2
81	21	PAFZZ	PAFZZ	XBGZZ	XB---				LOCKNUT MS51860-54	96906		EA	2
81	22	PAFZZ	PAFZZ	PAGZZ	PAOZZ			5310-00-809-5997	WASHER, FLAT MS27183-17	96906		EA	4
81	23	XBFZZ	PAFZZ	XBGZZ	PAOZZ				ELBOW, TUBE MS51509A5	96906		EA	2
81	24	PAFZZ	PAFZZ	PAGZZ	PAFZZ			5310-00-880-7744	NUT, PLAIN, HEXAGON: VALVE MTG MS51967-2	96906		EA	2
81	25	PAFZZ	PAFZZ	PAGZZ	PAOZZ			5310-00-582-5965	WASHER, LOCK: VALVE MTG MS35338-44	96906		EA	2
81	26	PAFZZ	PAFZZ	PAGZZ	PAOZZ			5305-00-068-0500	SCREW, CAP, HEXAGON HEAD: VALVE MTG MS90725-3	96906		EA	2
81	27	PAFZZ	PAFZZ	PAGZZ	PAOZZ			5310-00-823-8804	WASHER, FLAT: VALVE MTG MS27183-9	96906		EA	2
81	28	PAFZZ	PAFZZ	PAGZZ	PAOZZ			4820-00-209-1562	VALVE: 3-WAY 69-774 SP2201	30554 70411		EA	1
81	29	XBFZZ	PAFZZ	XBOZZ	XB---				ADAPTER MS51819-36	96906	CLD, CLE, CLF, CZL	EA	1
81	29	PAFZZ	PAFZZ		PAFZZ			4730-00-620-6904	ADAPTER 70-1112-36	30554	DGH	EA	1
81	30	XBFZZ	PAFZZ	XBGZZ	XB---				ELBOW MS51813-24	96906		EA	4
81	30A	HFFZZ	AFFZZ		AFFZZ				HOSE ASSEMBLY MS28741-5-0150 MANUFACTURE FROM	96906	DGH	EA	2
81		PAFZZ	PAFZZ		PAFZZ			4730-00-842-2201	FITTING MS24587-5	96906	DGH	EA	4
81		PAFZZ	PAFZZ		PAFZZ			4720-00-289-9197	HOSE M1LH8794-5	81349	DGH	FT	V

888

(1) ILLUSTRATION		(2) SNR CODE				(3) REPL		(4) NATIONAL STOCK NUMBER	(5) DESCRIPTION	USABLE ON CODE	(6) U/M	(7) QTY INC IN UNIT	(8) USMC QTY PER EQUIP
a. FIG. NO.	b. ITEM NO.	a. ARMY	b. AIR FORCE	c. NAVY	d. USMC	a. SS1	b. FACTOR						
81	31	PAFZZ	PAFZZ		PAFZZ			4730-00-113-0567	ELBOW 70-1491-36	30554 DGH	EA	2	
81	32	PAFZZ	PAFZZ		PAFZZ			4730-00-618-8497	CONNECTOR 72-2043	30554 DGH	EA	2	
81	33	PAFZZ	PAFZZ	XB6ZZ	KB			4730-00-619-9362	TEE HS39164-4	96906	EA	1	

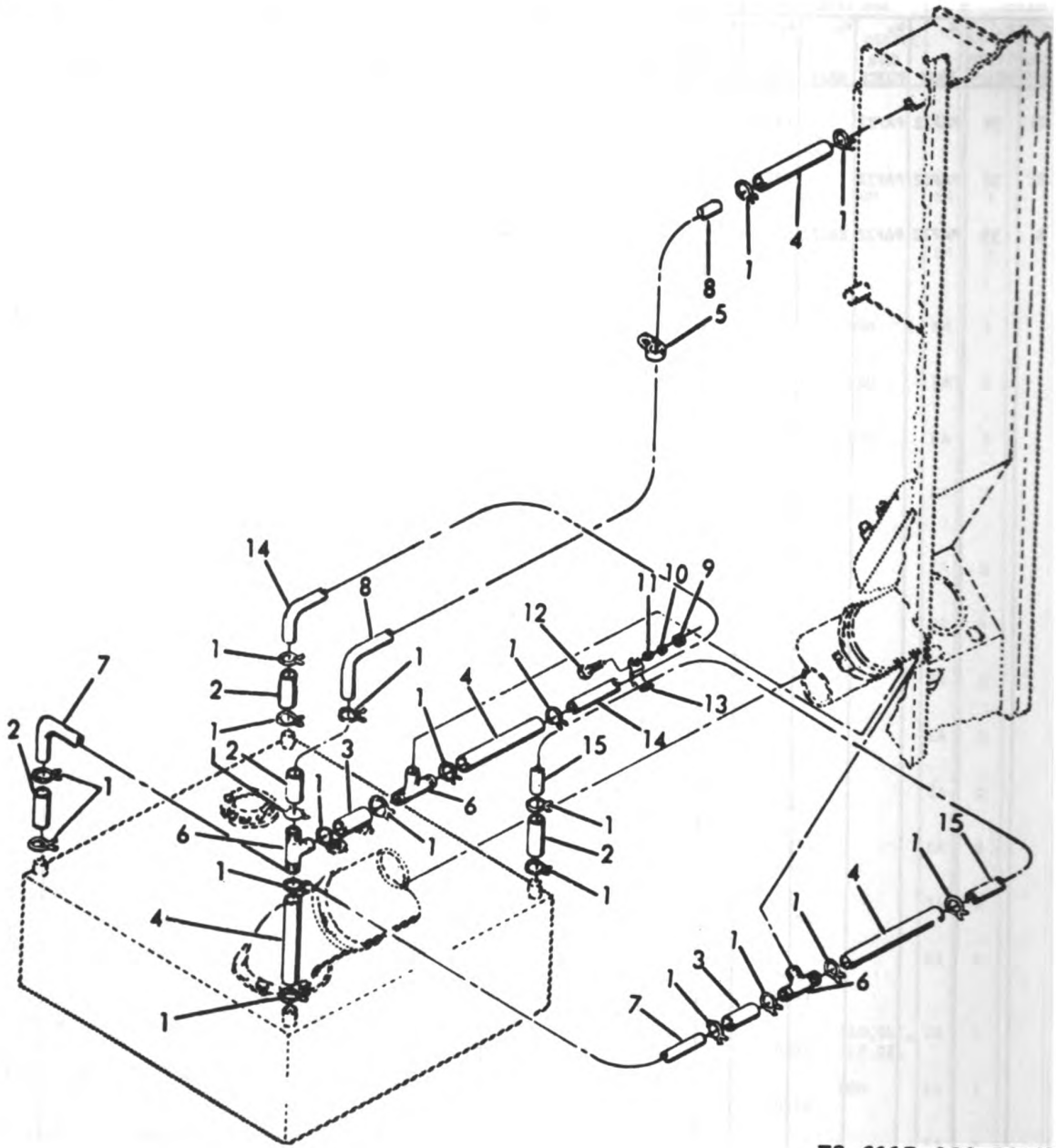

TS 6115-464-24P/82

Figure 82. Fuel Vent Lines

(1) ILLUSTR		(2) SNR CODE				(3)		(4) NATIONAL STOCK NUMBER	(5)		(6)	(7)	(8)
a. FIG. NO.	b. ITEM NO.	a. ARMY	b. AIR FORCE	c. NAVY	d. USMC	a. SSI	b. REPL FACTOR		DESCRIPTION	USABLE ON CODE	U/P	QTY INC IN UNIT	USMC QTY PER EQUIP
82	1	PAOZZ	PAFZZ	PA6ZZ	PAOZZ			CLAMP, LOOP MS39326-8	96906		EA	16	
82	2	PAOZZ	NOZZ	PA6ZZ	PAOZZ			HOSE, VENT 72-2110-1 30554-72-2110-1	30554 36024		EA	4	
82	3	PAOZZ	NOZZ	XBOZZ	PAOZZ			HOSE, VENT 72-2110-2 30554-72-2110-2	30554 36024		EA	2	
82	4	PAOZZ	NOZZ	XBOZZ	PAOZZ			HOSE, VENT 72-2110-4 30554-72-2110-3	30554 36024		EA	4	
82	5	XBOZZ	PAFZZ	PAOZZ	PAOZZ			CLAMP, LOOP MS21333-102	96906		EA	2	
82	6	PAOZZ	PAFZZ	XB6ZZ	XB---		4730-00-621-1036	TEE 72-2094 224-6	30554 93061		EA	1	
82	7	PAOZZ	HFFZZ	XBOZZ	XB---		4710-00-640-5410	TUBE 72-2122 MILT3520COMPOTYPE III	30554 81349		EA	1	
82	8	XBOZZ	HFFZZ	XBOZZ	XB---		4710-00-640-5410	TUBE 72-2126 MILT3520COMPOTYPE III	30554 81349		EA	1	
82	9	PAOZZ	PAFZZ	PAOZZ	PAOZZ		5310-00-880-7744	NUT, PLAIN, HEXAGON: CLAMP MTG MS51967-5	96906		EA	1	
82	10	XBOZZ	XBOZZ	PAOZZ	PAFZZ		5310-00-596-7691	WASHER, LOCK: CLAMP MTG MS35335-32	96906		EA	1	
82	11	PAOZZ	PAFZZ	PAOZZ	PAFZZ		5310-00-823-8804	WASHER, FLAT: CLAMP MTG MS27183-9	96906		EA	4	
82	12	PAOZZ	PAFZZ	PA6ZZ	PAFZZ		5306-00-225-8497	BOLT, MACHINE MS90725-32	96906		EA	2	
82	13	PAOZZ	PAFZZ	XBHZZ	PAOZZ		5340-00-486-1765	CLAMP, LOOP MS21333-48	96906		EA	2	
82	14	PAOZZ	HFFZZ	XBOZZ	XB---		4710-00-640-5410	TUBE 72-2161 MILT3520COMPOTYPE III	30554 81349		EA	1	
82	15	XBOZZ	HFFZZ	XBOZZ	XB---			TUBE 72-2162 30554-72-2162	30554 36024		EA	1	

TM 5-6115-464-24P
TO 35C2-3-445-4
NAVFAC P-8-624-24P
SL-4-07532-A

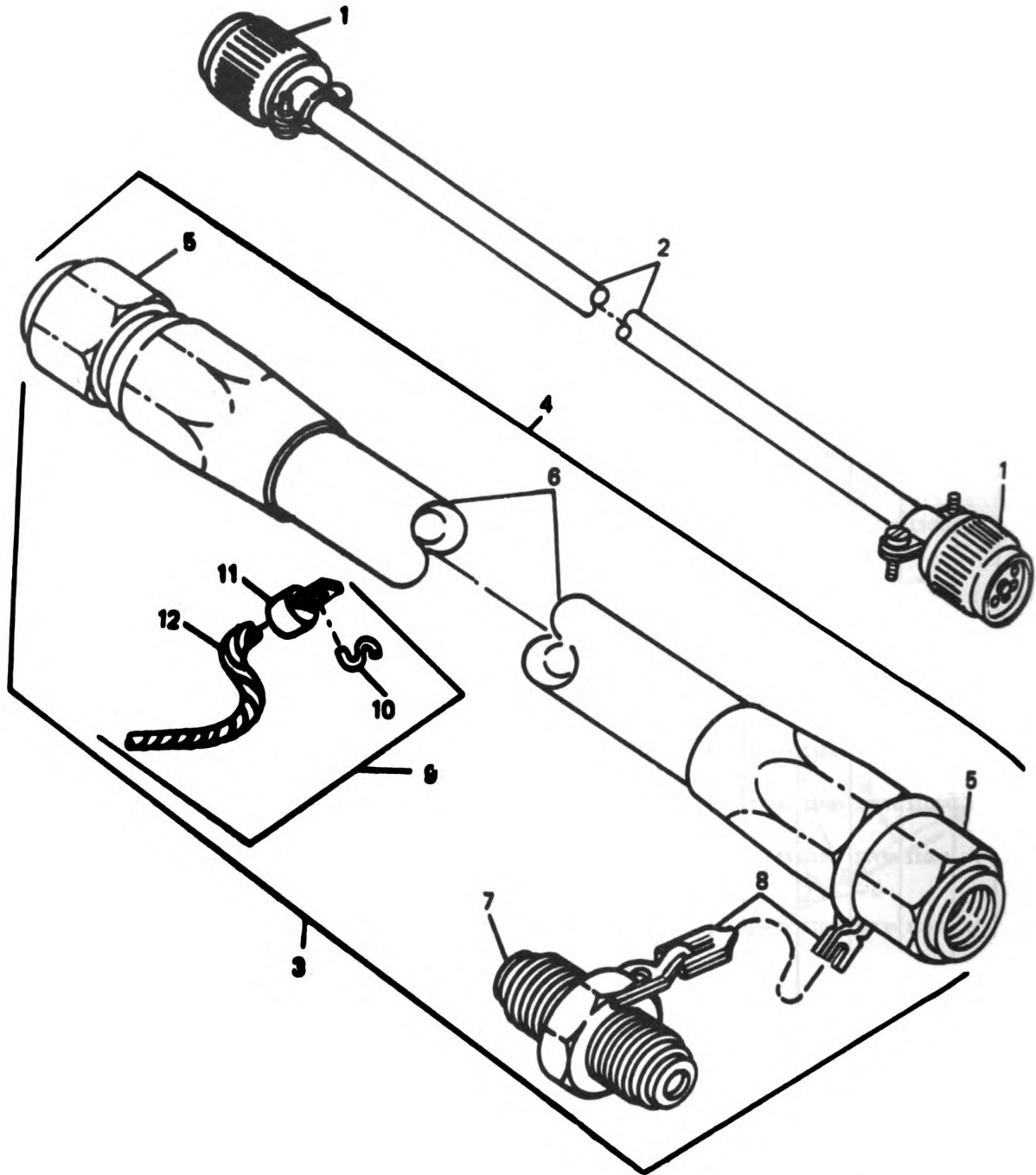

Figure 83. Accessory Items

TS 6115-464-24P/83

(1) ILLUST		(2) SNR CODE				(3)		(4) NATIONAL STOCK NUMBER	(5) DESCRIPTION REF NUMBER & MFR CODE	USABLE ON CODE	(6)	(7)	(8)
a. FIG. NO.	b. ITEM NO.	a. ARMY	b. AIR FORCE	c. NAVY	d. USMC	a. SSI	b. FACTOR				U/W	QTY INC IN UNIT	USMC QTY PER EQUIP
									GROUP 22 ACCESSORY ITEMS				
83		HFOFZ	AFFZZ	XBGZZ	AFFZZ				CABLE, PARALLEL 69-772-2 30554-69-772-2 MANUFACTURE FROM:	30554 36024	EA	1	
83	1	PAFZZ	XAFZZ	XAGZZ	PAFZZ		5335-00-211-0783		CONNECTOR, PLUG MS3106F18-4S	96906	EA	2	
83	2	PAFZZ	PAFZZ	XBGZZ	PAFZZ		6145-01-015-9469		CABLE, COPPER CO-04HDF4-16- 0500	81349	FT	V	
83	3	XBOZZ	AFFZZ	XBGZZ	AFOZZ				LINE, FUEL AUXILIARY 69-668 FA1493FFF3000	30554 01276	EA	1	
83	4	HFOFZ	AFFZZ	AGGZZ	AFOZZ				LINE, FUEL AUXILIARY MS28741-5-2992	96906	EA	1	
83	5	PAFZZ	PAFZZ	PAGZZ	PAFZZ		4730-00-842-2201		FITTING, HOSE MS24587-5	96906	EA	2	
83	6	PAFZZ	PAFZZ	PAGZZ	PAFZZ		4720-00-289-9197		HOSE, RUBBER M1LH8794-5	81349	FT	V	
83	7	PAOZZ	PAFZZ	XBGZZ	XB---		4730-00-040-7450		UNION, FLARED SLHBTXB	45681	EA	1	
83	8	XBOZZ	PAFZZ	XBGZZ	XB---				CHAIN RRC271TYPE 2 CLASS68	81348	FT	V	
83	9	MOZZZ	MOZZ	XBOZZ	XB---				ROPE, HOSE STORAGE ASSEMBLY 72-2115 30554-72-2115	30554 36024	EA	1	
83	10	PAOZZ	PAFZZ	PAOZZ	XB---		4030-00-780-9350		HOOK, CHAIN MS87006-13	96906	EA	2	
83	11	PAOZZ	PAFZZ	PAOZZ	XB---		5940-00-115-2677		LUG, TERMINAL MS20659-144	96906	EA	2	
83	12	PAOZZ	PAFZZ	XBOZZ	XB---		4020-00-270-8245		ROPE, NYLON M1LR17343	81349	FT	V	
83		PAFZZ	PAFZZ	XBOZZ	XB---		5320-00-510-7823		RIVET: PLATE MTG M24243-18402	81349	EA	8	
83		PAFZZ	PAFZZ	XBOZZ	XB---		5320-00-303-1060		RIVET: PLATE MTG M24243-18502	81349	EA	64	
83		PAFZZ	PAFZZ	XBOZZ	XB---		5320-00-938-6713		RIVET: PLATE MTG M24243-18504	81349	EA	4	
83		XBFZZ	XBFZZ	XBOZZ	XC---				PLATE, INSTRUCTION 72-2907 30554-72-2907	30554 36024	EA	1	
83		XBOZZ	XBFZZ	XBOZZ	XC---				PLATE, INSTRUCTION 72-2908 30554-72-2908	30554 36024	EA		
83		XBOZZ	XBFZZ	XBOZZ	XC---				PLATE, IDENTIFICATION 72-2909 30554-72-2909	30554 36024	EA CLD,CLE CZL	1	

TM 6-6115-464-34P
 TO 36C2-3-445-4
 NAVFAC P-3-624-34P
 SL-4-07532-A

(1) ILLUST		(2) SMR CODE				(3)		(4) NATIONAL STOCK NUMBER	(5)		(6) U/M	(7) QTY INC IN UNIT	(8) USMC QTY PER ESDU	
a. FIG. NO.	b. ITEM NO.	a. ARMY	b. AIR FORCE	c. NAVY	d. USMC	a. SSI	b. REPL FACTOR		DESCRIPTION	USABLE ON CODE				
83		XBOZZ	XBFZZ	XBOZZ	XC---				PLATE, IDENTIFICATION 72-2910 30554-72-2910	30554 36024	CLF	EA	1	
83		XBOZZ	XBFZZ	XBOZZ	XC---				PLATE, INSTRUCTION 72-2911 30554-72-2911	30554 36024		EA	1	
83		XBOZZ	XBFZZ	XBOZZ	XC---				PLATE, IDENTIFICATION 72-2916 30554-72-2916	30554 36024	CLD, CZL	EA	1	
83		XBOZZ	XBFZZ	XBOZZ	XC---				PLATE, IDENTIFICATION 72-2914 30554-72-2914	30554 36024	CLF	EA	1	
83		XBOZZ	XBFZZ	XBOZZ	XC---				PLATE, IDENTIFICATION 72-2915 30554-72-2915	30554 36024	CLE	EA	1	
83		XBOZZ	XBFZZ	XBOZZ	XC---				PLATE, INFORMATION 72-2920 30554-72-2920	30554 36024	CLE	EA	1	
83		XBOZZ	XBFZZ	XBOZZ	XC---				PLATE, INSTRUCTION 72-2925 30554-72-2925	30554 36024		EA	1	
83		XBOZZ	XBFZZ	XBOZZ	XC---				PLATE, INSTRUCTION 72-2926-3 30554-72-2926-3	30554 36024		EA	1	
83		XBOZZ	XBFZZ	XBOZZ	XC---				PLATE 72-2926-1	30554	CLD, CLE	EA	1	
83		XBOZZ	XBFZZ	XBOZZ	XC---				PLATE, DIAGRAM 72-2928 30554-72-2928	30554 36024	CLD, CZL	EA	1	
83		XBOZZ	XBFZZ	XBOZZ	XC---				PLATE, INSTRUCTION 72-2922 30554-72-2922	30554 36024		EA	1	
83		XBOZZ	XBFZZ	XBOZZ	XC---				PLATE, INSTRUCTION 72-2918 30554-72-2918	30554 36024		EA	1	
83		XBOZZ	XBFZZ	XBOZZ	XB---				PLATE, INSTRUCTION: ELECTRICAL WINTERIZATION 72-2877 30554-72-2877	30554 36024		EA	1	
83		XBOZZ	XBOZZ		HDOZZ				PLATE, DESIGNATION 70-1332	30554		EA	1	
83		XBOZZ	XBOZZ		HDOZZ				PLATE, DESIGNATION 70-1329	30554		EA	1	
83		XBOZZ	XBOZZ		HDOZZ				PLATE, DIAGRAM 72-2930	30554	DGH	EA	1	
83		XBOZZ	XBOZZ		HDOZZ				PLATE, INSTRUCTION 70-1481	30554	DGH	EA	1	
83		XBOZZ	XBOZZ		HDOZZ				PLATE, IDENTIFICATION 72-0504-4	30554	DGH	EA	1	

(1) ILLUST		(2) SMR CODE				(3)		(4) NATIONAL STOCK NUMBER	(5) DESCRIPTION REF NUMBER & MFR CODE	USABLE ON CODE	(6)	(7)	(8)
a.	b.	a.	b.	c.	d.	a.	b.				U/M	QTY INC IN UNIT	USMC QTY PER EQUIP
FIG. NO.	ITEM NO.	ARMY	AIR FORCE	NAVY	USMC	SSI	REPL FACTOR						
83		XBOZZ	XBFZZ	XBOZZ	XC---				PLATE, IDENTIFICATION 72-2910 30554-72-2910	30554 36024	CLF	EA	1
83		XBOZZ	XBFZZ	XBOZZ	XC---				PLATE, INSTRUCTION 72-2911 30554-72-2911	30554 36024		EA	1
83		XBOZZ	XBFZZ	XBOZZ	XC---				PLATE, IDENTIFICATION 72-2916 30554-72-2916	30554 36024	CLD, CZL	EA	1
83		XBOZZ	XBFZZ	XBOZZ	XC---				PLATE, IDENTIFICATION 72-2914 30554-72-2914	30554 36024	CLF	EA	1
83		XBOZZ	XBFZZ	XBOZZ	XC---				PLATE, IDENTIFICATION 72-2915 30554-72-2915	30554 36024	CLE	EA	1
83		XBOZZ	XBFZZ	XBOZZ	XC---				PLATE, INFORMATION 72-2920 30554-72-2920	30554 36024	CLE	EA	1
83		XBOZZ	XBFZZ	XBOZZ	XC---				PLATE, INSTRUCTION 72-2925 30554-72-2925	30554 36024		EA	1
83		XBOZZ	XBFZZ	XBOZZ	XC---				PLATE, INSTRUCTION 72-2926-3 30554-72-2926-3	30554 36024		EA	1
83		XBOZZ	XBFZZ	XBOZZ	XC---				PLATE 72-2926-1	30554	CLD, CLE	EA	1
83		XBOZZ	XBFZZ	XBOZZ	XC---				PLATE, DIAGRAM 72-2928 30554-72-2928	30554 36024	CLD, CZL	EA	1
83		XBOZZ	XBFZZ	XBOZZ	XC---				PLATE, INSTRUCTION 72-2922 30554-72-2922	30554 36024		EA	1
83		XBOZZ	XBFZZ	XBOZZ	XC---				PLATE, INSTRUCTION 72-2918 30554-72-2918	30554 36024		EA	1
83		XBOZZ	XBFZZ	XBOZZ	XB---				PLATE, INSTRUCTION: ELECTRICAL WINTERIZATION 72-2877 30554-72-2877	30554 36024		EA	1
83		XBOZZ	XBOZZ		MDOZZ				PLATE, DESIGNATION 70-1332	30554		EA	1
83		XBOZZ	XBOZZ		MDOZZ				PLATE, DESIGNATION 70-1329	30554		EA	1
83		XBOZZ	XBOZZ		MDOZZ				PLATE, DIAGRAM 72-2930	30554	DGH	EA	1
83		XBOZZ	XBOZZ		MDOZZ				PLATE, INSTRUCTION 70-1481	30554	DGH	EA	1
83		XBOZZ	XBOZZ		MDOZZ				PLATE, IDENTIFICATION 72-0504-4	30554	DGH	EA	1

(1) ILLUSTRATION		(2) SMR CODE				(3)		(4) NATIONAL STOCK NUMBER	(5) DESCRIPTION		USABLE ON CODE	(6) U/M	(7) QTY INC IN UNITS	(8) USMC QTY PER EQUIP
a. FIG. NO.	b. ITEM NO.	a. ARMY	b. AIR FORCE	c. NAVY	d. USMC	a. SS1	b. REPL FACTOR		REF NUMBER & MFR CODE					
83		XBOZZ	XBOZZ		MDOZZ				PLATE, DESIGNATION 70-1341	30554	DGH	EA	1	
83		XBOZZ	XBOZZ		MDOZZ				PLATE, DIAGRAM 72-2934	30554	DGH	EA	1	
83		XBOZZ	XBOZZ		MDOZZ				PLATE, INSTRUCTION 72-2941-1	30554	DGH	EA	1	
83		XBOZZ	XBOZZ		MDOZZ				PLATE, DIAGRAM 72-2935	30554	DGH	EA	1	
83		XBOZZ	XBOZZ		MDOZZ				PLATE, INSTRUCTION 70-1485	30554	DGH	EA	1	
83		MDOZZ	XBOZZ		MDOZZ				DIAGRAM, AC/DC CIRCUIT TROUBLE SHOOTING 72-2931	30554		EA	1	
									PLATE, INSTRUCTION 72-2941-1	30554	CLD,CLE, CLF,CZL	EA	1	
									PLATE, INSTRUCTION 70-1481	30554	CLD,CLE CLF,CZL	EA	1	
									PLATE, INSTRUCTION 70-1485	30554	CLD,CLE, CLF,CZL	EA	1	
									PLATE, IDENTIFICATION 72-0504-2	30554	CLD,CLE CLF,CZL	EA	1	

(1) ILLUST		(2) SMR CODE				(3)		(4) NATIONAL STOCK NUMBER	(5) DESCRIPTION USABLE ON CODE	(6) U/M	(7) QTY INC IN UNIT	(8) USMC QTY PER EQUIP
a. FIG. NO.	b. ITEM NO.	a. ARMY	b. AIR FORCE	c. NAVY	d. USMC	a. SS1	b. REPL FACTOR					
		PAFZZ	PAFZZ	PAHZZ	PAHZZ	-	.050	5330-00-401-5247	GROUP 23 - PARTS KITS KIT, GASKET: FUEL PUMP 16369 84760	EA	1	1
63	11								GASKET, COVER	EA	1	
64	10								SEAL, SHAFT	EA	1	
64	11								WASHER	EA	1	
65	3								SEAL, END PLATE	EA	1	
65	5								SEAL, ELEMENT	EA	1	
65	6								RING	EA	1	
65	11								SEAL, CAP	EA	1	
65	10								SEAL	EA	1	
66	2								SEAL, SHAFT	EA	1	
66	15								SEAL, GUIDE	EA	1	
67	12								SEAL, RING	EA	1	
67	15								SEAL, SCREW	EA	1	
67	10								RING	EA	1	
68	11								SEAL, HEAD	EA	1	
68	23								WASHER	EA	1	
69	3								WASHER	EA	1	
69	8								GASKET	EA	1	
69	13								SEAL, PILOT TUBE	EA	1	
69	14								SEAL, DRIVESHAFT	EA	1	
		PAFZZ	PAFZZ	PAHZZ	PAHZZ	-	.050	2930-00-670-3818	KIT, REPAIR: WATER PUMP 255368CS 28265	EA	1	
70	8								GASKET: PIPE MTG	EA	1	
70	16								GASKET	EA	1	
70	20								GASKET, COVER	EA	1	
70	21								RING, SHAP	EA	1	
70	22								SHAFT	EA	1	
70	23								IMPELLER	EA	1	
70	24								SEAL	EA	1	
		PAFZZ	PAFZZ	PAHZZ	PAHZZ	-	.050	5330-01-022-7994	KIT, GASKET: VALVE GRINDING 40-3094659A 28265	EA	1	1
70	8								GASKET	EA	1	
70	16								GASKET	EA	1	
71	8								GASKET	EA	3	
72	4								GASKET, INTAKE MANIFOLD	EA	1	

Change 1 317

TM 5-6115-484-24P
 TO 35C2-3-445-4
 NAVFAC P-8-824-24P
 SL-4-07523A

(1) ILLUST		(2) SMR CODE				(3)		(4) NATIONAL STOCK NUMBER	(5) DESCRIPTION REF NUMBER & MFR CODE	USABLE ON CODE	(6) U/M	(7) QTY INC IN UNIT	(8) USMC QTY PER EQUIP
a. FIG. NO.	b. ITEM NO.	a. ARMY	b. AIR FORCE	c. NAVY	d. USMC	a. SSI	b. REPL FACTOR						
72	9								GASKET, EXHAUST MANIFOLD		EA	6	
73	3								WASHER		EA	3	
73	5								GASKET, CYLINDER HEAD COVER		EA	1	
73	28								SEAL, STEM		EA	6	
73	37								GASKET, CYLINDER HEAD		EA	1	
76	12								GASKET		EA	1	
		PAHZZ	PAFZZ	PAGZZ	PAHZZ	-	.505	5330-01-022-7993	KIT, GASKET: ENGINE OVERHAUL 40-3094660A 28265		EA	1	1
56	15								GASKET, COVER		EA	1	
70	3								GASKET		EA	1	
70	16								GASKET		EA	1	
71	3								GASKET		EA	2	
72	4								GASKET, INTAKE MANIFOLD		EA	4	
72	9								GASKET, EXHAUST MANIFOLD		EA	6	
73	3								GASKET		EA	3	
73	5								GASKET, CYLINDER HEAD COVER		EA	1	
73	28								SEAL, STEM		EA	6	
73	37								GASKET, CYLINDER HEAD		EA	1	
74	5								GASKET		EA	2	
74	6								SEAL		EA	2	
75	11								SEAL		EA	1	
75	12								GASKET		EA	4	
75	3								GASKET		EA	1	
76	10								SEAL		EA	1	
76	12								GASKET		EA	4	
76	4								GASKET		EA	1	
		PAHZZ	PAFZZ	PDGZZ	PAHZZ	-	.050	2015-00-133-0016	SET, RING: PISTON 291160AS 20265		EA	4	
77	9								RING		EA	4	
77	10								RING		EA	4	
77	11								RING		EA	4	
77	12								RING		EA	4	

318 Change 1

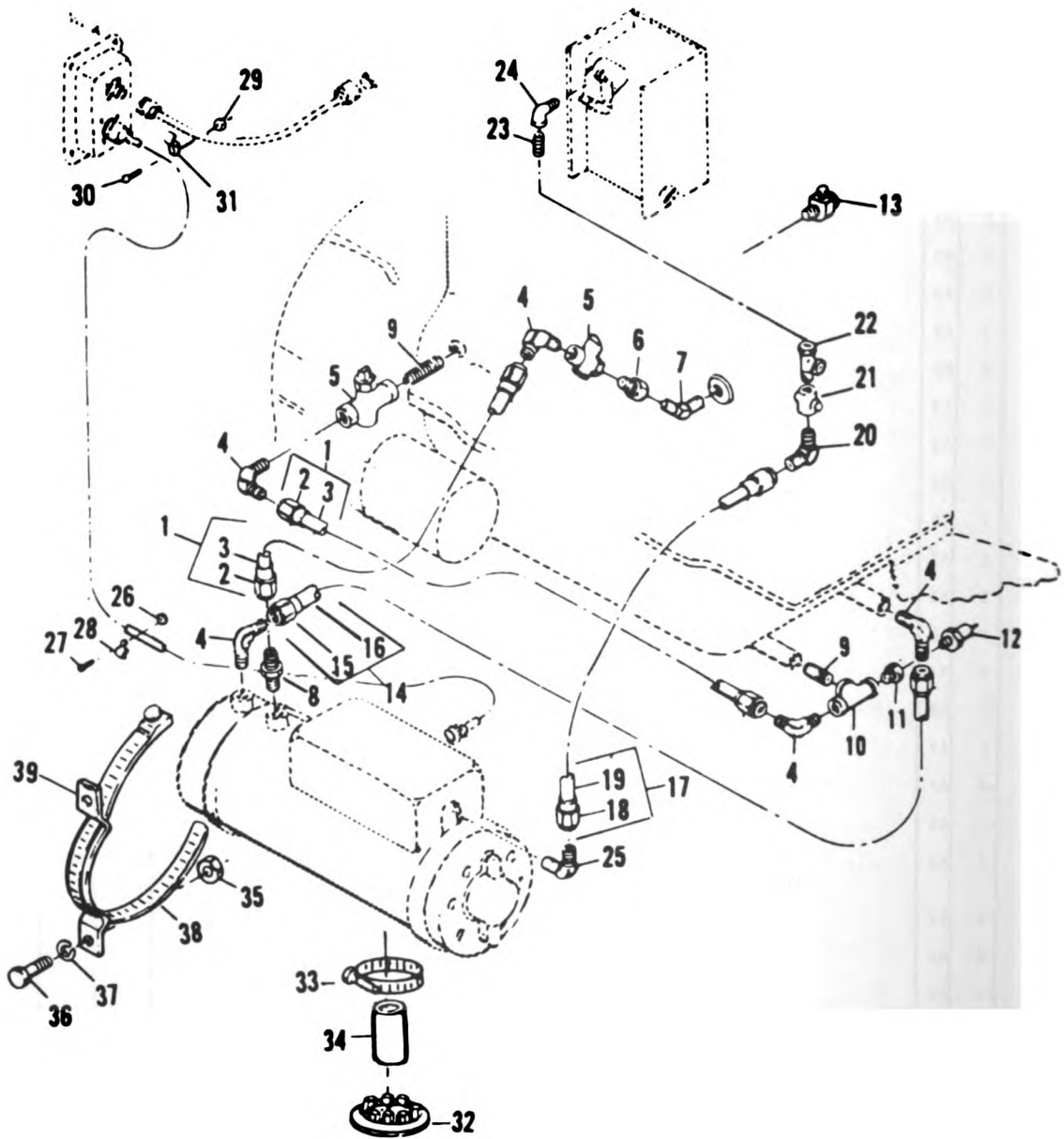
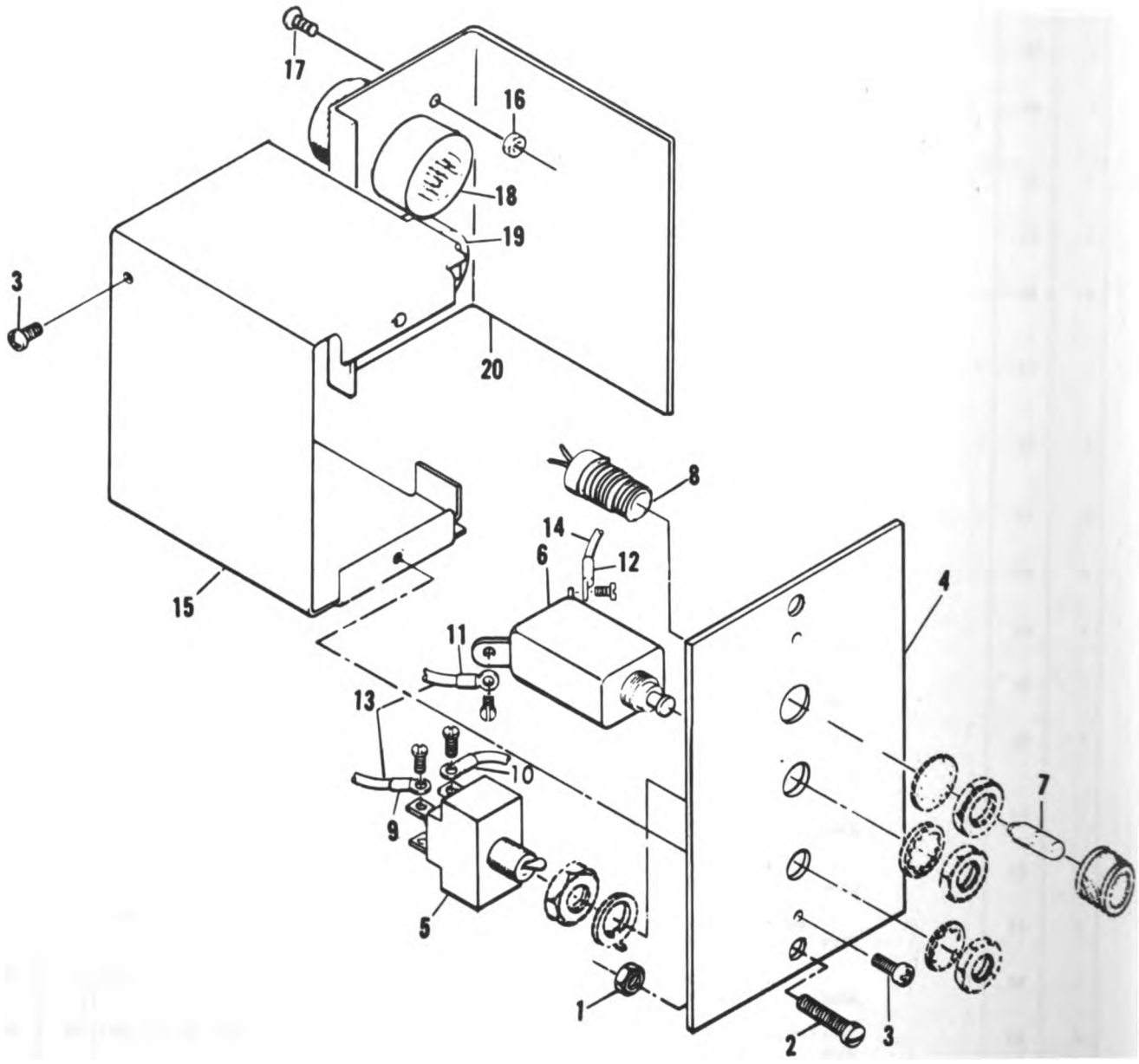

Figure 84. Fuel Burning Winterization Kit

(1) ILLUSTRATION		(2) SMR CODE				(3) REPL		(4) NATIONAL STOCK NUMBER	(5) DESCRIPTION		(6) USABLE ON CODE	(7) QTY IN U/M	(8) USMC QTY PER EQUIP
a. FIG. NO.	b. ITEM NO.	a. ARMY	b. AIR FORCE	c. NAVY	d. USMC	a. SS1	b. FACTOR		REF NUMBER & MFR CODE				
									GROUP 25 WINTERIZATION KIT, FUEL BURNING				
84		PAOFF	PAFFF	PBGGG	PADFF			6115-00-463-9083	WINTERIZATION KIT, FUEL BURNING 72-2837 MEPO05AWF	30554 36024	EA	1	
84	1	XBOZZ	AFFZZ	AGGZZ	AFOZZ				HOSE ASSEMBLY MS28741-8-0344	96906	EA	1	
84	2	PAOZZ	PAFZZ	PAGZZ	PAFZZ			4730-00-842-2202	FITTING MS24587-8	96906	EA	4	
84	3	PAOZZ	PAFZZ	PAGZZ	PAFZZ			4720-00-542-4433	HOSE, RUBBER MILH8794-8	81349	FT	V	
84	4	PAOZZ	XBFZZ	XBGZZ	XB---			4730-00-437-0040	ELBOW: 90 DEG 70-1109-13 8-8CTX-8	30554 30780	EA	5	
84	5	PAOZZ	PAFZZ	PAGZZ	PAOZZ			4820-00-136-1085	COCK, SHUTOFF: WATER 69-659 A400-3	30554 16024	EA	5	
84	6	PAOZZ	XBFZZ	XBGZZ	XB---			4730-00-006-3977	COUPLING, PIPE C3069X8X6 72-2171	79470 30554	EA	2	
84	7	PAOZZ	XBFZZ	XBGZZ	XB---			4730-00-580-6406	ELBOW 72-2167 3-8CD45B	30554 45681	EA	1	
84	8	PAOZZ	XBOZZ	XBGZZ	PAOZZ			4730-00-141-1094	NIPPLE, HEXAGON: HEATER 216P8	30780	EA	1	
84	9	XBOZZ	XBFZZ	XBGZZ	PAOZZ				NIPPLE, PIPE 72-2173-2 215PN8	30554 30780	EA	2	
84	10	PAOZZ	XBFZZ	XBGZZ	PAOZZ			4730-00-982-8853	TEE, BRANCH 72-2170 1-2MM08	30554 30780	EA	1	
84	11	PAOZZ	XBFZZ	XBGZZ	XB---			3120-00-472-8343	BUSHING, PIPE 70-1494-6 209P8-4	30554 93061	EA	1	
84	12	PAOZZ	XBFZZ	PAGZZ	PAOZZ			4820-00-934-7877	VALVE, RELIEF 70-1498 16-004-013	30554 43990	EA	1	
84	13	PAOZZ	XBFZZ	PAGZZ	PAFZZ			5930-00-615-4177	THERMOSTAT, WATER 70-1592-2 5022-11X	30554 28340	EA	1	
84	14	MFOZZ	XBFZZ	AGGZZ	AFOZZ				HOSE ASSEMBLY MS28741-8-0320 MANUFACTURE FROM:	96906	EA	2	
84	15	PAOZZ	XBFZZ	PAGZZ	PAFZZ			4730-00-842-2202	FITTING, HOSE MS24587-8	96906	EA	2	
84	16	PAOZZ	XBFZZ	PAGZZ	PAFZZ			4720-00-542-4433	HOSE, RUBBER MILH8794-8	81349	EA	V	
84	17	MFOZZ	XBFZZ	AGGZZ	AFOZZ			4720-00-450-6618	HOSE ASSEMBLY MS28741-5-0580 MANUFACTURE FROM:	96906	EA	1	

(1) ILLUSTRATION		(2) SMR CODE				(3)		(4) NATIONAL STOCK NUMBER	(5) DESCRIPTION		(6) USABLE ON CODE	(7) QTY INC IN UNITS	(8) QTY PER EQUIP
a. FIG. NO.	b. ITEM NO.	a. ARMY	b. AIR FORCE	c. NAVY	d. USMC	a. SS1	b. REPL FACTOR		REF NUMBER & MFR CODE				
84	18	PAOZZ	XBFZZ	PAGZZ	PAFZZ			4730-00-842-2201	FITTING MS24587-5	96906	EA	2	
84	19	PAOZZ	XBFZZ	PAGZZ	PAFZZ			4720-00-289-9197	HOSE, RUBBER MILH8794-5	81349	FT	V	
84	20	PAOZZ	XBFZZ	XBGZZ	PAOZZ			4730-00-292-2311	ELBOW 70-1500 5-4D5XS	30554 08762	EA	1	
84	21	PAOZZ	XBFZZ	XBGZZ	PAOZZ			4820-00-277-1765	COCK, SHUTOFF: FUEL MS35930-2	96906	EA	1	
84	22	PAOZZ	XBFZZ	XBGZZ	XB--			4730-00-177-6166	TEE, STREET 72-2172	30554	EA	1	
84	23	PAOZZ	XBFZZ	XBGZZ	PAOZZ			4730-00-222-1837	NIPPLE, CLOSE 72-2173-1 215PN4	30554 30780	EA	1	
84	24	XBOZZ	XBFZZ	XBGZZ	PAOZZ				ELBOW, STREET 70-1495-4 1202P5-4-4	30554 93061	EA	1	
84	25	PAOZZ	XBFZZ	XBGZZ	PAOZZ			4730-00-294-1508	ELBOW, PIPE TO TUBE 70-1528 5CCTXS	30554 30780	EA	1	
84	26	PAOZZ	PAFZZ	PAGZZ	PAOZZ			5310-00-934-9751	NUT, PLAIN, HEXAGON MS35690-302	96906	EA	4	
84	27	PAOZZ	PAFZZ	PAGZZ	PAOZZ			5305-00-191-6226	SCREW, WASHER P15121-64	45722	EA	4	
84	28	PAOZZ	XBFZZ	XBGZZ	XBGZZ			5340-00-057-2904	CLAMP, LOOP MS21333-71	96906	EA	3	
84	29	PAOZZ	XBFZZ	XBGZZ	PAOZZ			5310-00-934-9751	NUT, PLAIN, HEXAGON: CLAMP MTG MS35690-302	96906	EA	1	
84	30	PAOZZ	XBFZZ	XBGZZ	PAOZZ			5305-00-191-6226	SCREW, WASHER: CLAMP MTG P15121-64 69-662-64	45722 30554	EA	3	
84	31	PAOZZ	XBFZZ	XBGZZ	XB--			5340-00-922-6300	CLAMP, LOOP MS21333-77	96906	EA	1	
84	32	XBOZZ	XBFZZ	XBGZZ	XB--				CAP, EXHAUST TUBE: HEATER 72-2873	30554	EA	1	
84	33	PAOZZ	XBFZZ	XBGZZ	XB--			4730-00-908-3193	CLAMP, HOSE: EXHAUST TUBE MS35842-12	96906	EA	1	
84	34	XBOZZ	XBFZZ	XBGZZ	XB--				TUBE, EXHAUST: HEATER 70-1434	30554	EA	1	
84	35	PAOZZ	XBFZZ	XBGZZ	PAOZZ			5310-00-761-6822	NUT, PLAIN, HEXAGON: HEATER MTG MS51967-2	96906	EA	4	
84	36	PAOZZ	XBFZZ	XBGZZ	PAOZZ			5305-00-068-0502	SCREW, CAP, HEXAGON: HEAD: HEATER MTG MS90725-6	96906	EA	4	
84	37	PAOZZ	XBFZZ	XBGZZ	PAOZZ			5310-00-584-5272	WASHER, LOCK: HEATER MTG MS35338-44	96906	EA	4	
84	38	PAOZZ	PAFZZ	PAGZZ	PA--				CLAMP: HEATER MTG MS35842-16	96906	EA	2	
84	39	PAOZZ	PAOZZ	PAOZZ	PAOZZ				BRACKET, HEATER MTG 85-2005	30554	EA	2	



TS 6115-464-24P/85

Figure 85. Engine Heater Control Box

(1) ILLUST		(2) SMR CODE				(3)		(4) NATIONAL STOCK NUMBER	(5) DESCRIPTION	USABLE ON CODE	(6) QTY INC IN UNIT	(7) QTY PER UNIT	(8) USMC QTY PER EQUIP
a. FIG. NO.	b. ITEM NO.	a. ARMY	b. AIR FORCE	c. NAVY	d. USMC	a. SSI	b. REPL FACTOR						
85	1	PAOZZ	PAFZZ	PAGZZ	PAOZZ			5310-00-934-9751	NUT, PLAIN, HEXAGON: CONTROL BOX MTG MS35650-302 96906		EA	2	
85	2	PAOZZ	PAFZZ	PAGZZ	PAOZZ			5305-00-191-6116	SCREW, WASHER: CONTROL BOX MTG 69-662-64 30554		EA	2	
85		XBOOX	XBFZZ	AGGGG	AFOZZ				BOX ASSEMBLY, CONTROL: HEATER 69-650 30554 30554-69-650 36024		EA	1	
85	3	PAOZZ	XBFZZ	XBGZZ	PAFZZ			5305-00-211-9344	SCREW, WASHER 69-662-17 30554 P15121-17 45722		EA	4	
85	4	XBOZZ	XBFZZ	XBGZZ	XB---				PLATE, FACE 69-654 30554 30554-69-654 36024		EA	1	
85	5	PAOZZ	XBFZZ	PAGZZ	PAFZZ			5930-00-655-1575	SWITCH, TOGGLE MS35059-22 96906		EA	1	
85	6	PAOZZ	XBFZZ	PAGZZ	PAFZZ			5925-00-686-3301	CIRCUIT BREAKER MS25244-15 96906		EA	1	
85	7	PAOZZ	XBFZZ	PAOZZ	PAOZZ			6240-00-155-8714	LAMP, INCANDESCENT MS25231-313 96906		EA	1	
85	8	PAOZZ	XBFZZ	PAGZZ	PAFZZ			6210-00-688-5088	LIGHT, INDICATOR MS25331-4 96906		EA	1	
85	9	PAOZZ	XBFZZ	PAGZZ	PAFZZ			5940-00-283-5280	TERMINAL, LUG MS25036-106 96906		EA	3	
85	10	PAOZZ	XBFZZ	PAGZZ	PAFZZ			5940-00-204-8990	TERMINAL, LUG MS25036-111 96906		EA	1	
85	11	PAOZZ	XBFZZ	PAGZZ	PAFZZ			5940-00-143-4774	TERMINAL, LUG MS25036-153 96906		EA	1	
85	12	PADZZ	XBFZZ	PAGZZ	PAFZZ			5940-00-143-4775	TERMINAL, LUG MS25036-156 96906		EA	2	
85	13	PADZZ	XBFZZ	PAGZZ	PAFZZ			6145-00-578-7514	WIRE, ELECTRICAL M5086-2-12-9 81349 (AS REQUIRED)		FT	V	
85	14	PADZZ	XBFZZ	PAGZZ	PAFZZ			6145-00-578-6605	WIRE, ELECTRICAL M5086-2-16-9 81349 (AS REQUIRED)		FT	V	
85	15	XBOZZ	XBFZZ	XBGZZ	XB---				COVER, BOX 69-656 30554 30554-69-656 36024		EA	1	
85	16	PAOZZ	XBFZZ	XBGZZ	PAFZZ			5310-00-063-7415	NUT, WASHER ASSEMBLY: CONNECTOR MTG 69-561-1 30554 511-041800-00 78189		EA	8	
85	17	PADZZ	XBFZZ	XBGZZ	PAFZZ			5305-00-043-6642	SCREW, MACHINE: CONNECTOR MTG MS35225-17 96906		EA	8	
85	18	PAOZZ	XBFZZ	PAGZZ	PAFZZ			5935-00-852-9611	CONNECTOR, RECEPTACLE MS3102R18-11P 96906		EA	1	
85	19	PAOZZ	XBFZZ	PAGZZ	PAFZZ			5935-00-842-6316	CONNECTOR, RECEPTACLE MS3102R18-11SC 96906		EA	1	
85	20	XBDZZ	XBFZZ	XBGZZ	XB---				FRAME, CONTRL BOX 69-655 30554 30554-69-655 36024		EA	1	

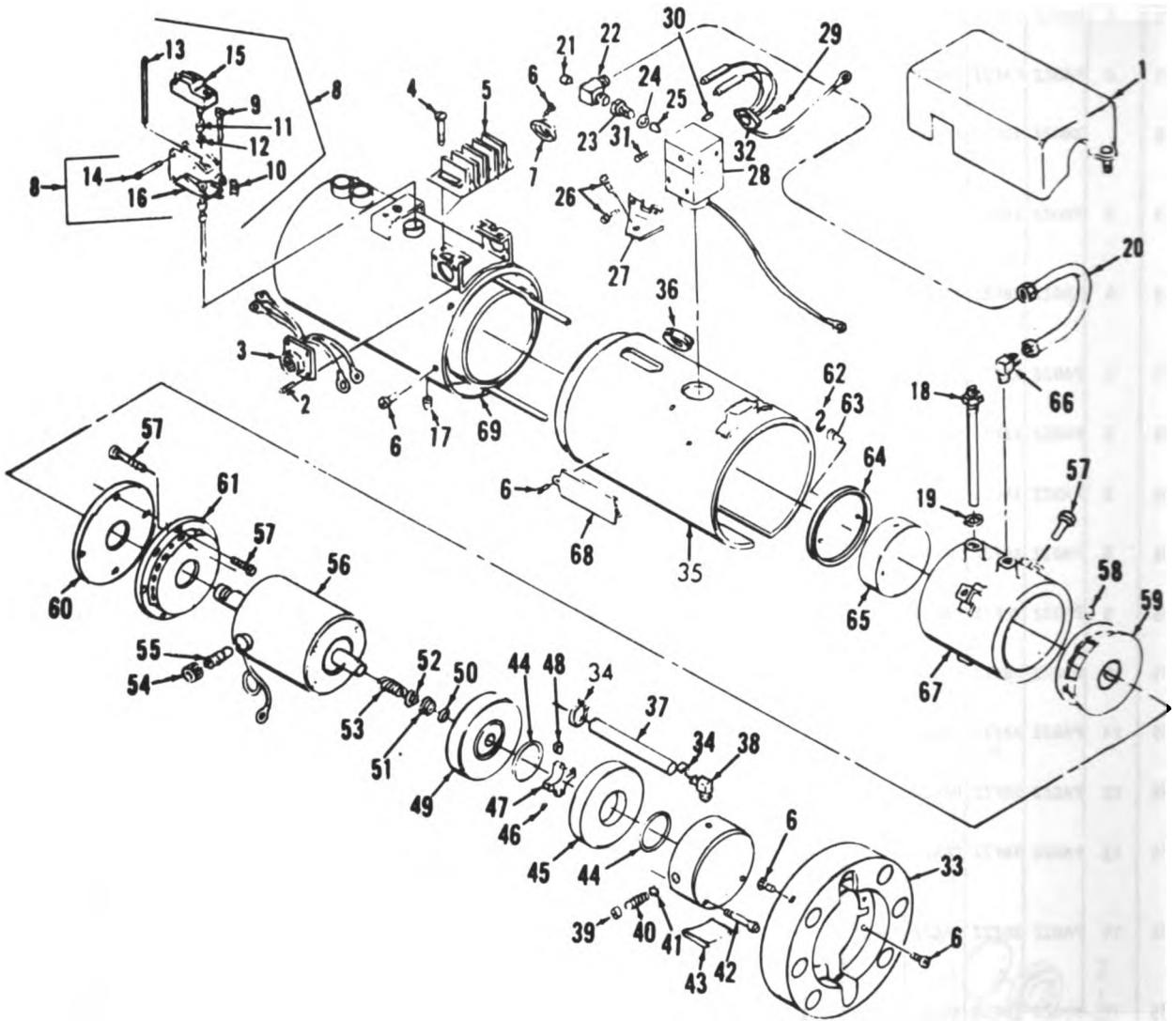

TS 6115-464-24P/86

Figure 86. Engine Heater

(1) ILLUST		(2) SMR CODE				(3)		(4) NATIONAL STOCK NUMBER	(5) DESCRIPTION USABLE ON	(6) REF NUMBER & MFR CODE CODE	(7) QTY INC IN UNIT	(8) USMC QTY PER EQUIP
a. FIG. NO.	b. ITEM NO.	a. ARMY	b. AIR FORCE	c. NAVY	d. USMC	a. SS1	b. REPL FACTOR					
86		PAFFZ	PAFFZ	PAGZZ	PAOFF			2990-00-135-6427	HEATER, ENGINE 69-775 CP3058-24	30554 51403	EA	1
86	1	XBFZZ	XBFZZ	XBGZZ	XB---			2990-00-477-6153	COVER, PROTECTIVE B2794	80684	EA	1
86	2	PAFZZ	XBFZZ	XBGZZ	PAFZZ			5305-00-253-3437	SCREW, ASSEMBLED WASHER RECEPTACLE MTG A2172	80684	EA	4
86	3	PAFZZ	XBFZZ	PAGZZ	PAFZZ			5935-00-106-3713	RECEPTACLE ASSEMBLY A2796	80684	EA	1
86	4	PAFZZ	XBFZZ	XBGZZ	PAOZZ			5305-00-721-4529	SCREW, ASSEMBLED WASHER: BLOCK MTG A21713	80684	EA	4
86	5	XBFZZ	XBFZZ	XBGZZ	XB---			5940-00-420-5240	BLOCK, TERMINAL A2015	80684	EA	1
86	6	PAFZZ	XBFZZ	XBGZZ	PAOZZ			5305-00-410-3007	SCREW, ASSEMBLED WASHER: SWITCH MTG A2841	80684	EA	17
86	7	PAFZZ	XBFZZ	PAGZZ	PAFZZ			5930-00-854-8344	SWITCH, LIMIT A2322	80684	EA	1
86	8	PAFZZ	XBFZZ	AGGGG	AFFZZ			5930-00-532-0777	SWITCH ASSEMBLY, FLAME B2070	80684	EA	1
86	9	PAFZZ	XBFZZ	XBGZZ	PAFZZ			5305-00-119-4728	SCREW, MACHINE A2137	80684	EA	1
86	10	PAFZZ	XBFZZ	PAGZZ	XB---			5360-00-859-5923	SPRING, MACHINE A2091	80684	EA	1
86	11	PAFZZ	XBFZZ	PAGZZ	XB---			5360-00-859-5922	SPRING, TENSION A2090	80684	EA	1
86	12	XBFZZ	XBFZZ	XBGZZ	XB---			2990-00-014-5626	PAD, SPRING A2013	80684	EA	1
86	13	PAFZZ	XBFZZ	PAGZZ	PAFZZ			5995-00-701-6934	ROD, QUARTZ A2010	80684	EA	1
86	14	PAFZZ	XBFZZ	XBGZZ	PAFZZ			5305-00-276-8782	SCREW, SWITCH A2238	80684	EA	2
86	15	PAFZZ	XBFZZ	PAGZZ	PAFZZ			5930-00-708-3588	SWITCH A2092	80684	EA	1
86	16	XBFZZ	XBFZZ	XBGZZ	XB---			4520-00-014-5627	FRAME ASSEMBLY B2117	80684	EA	1
86	17	XBFZZ	XBFZZ	XBGZZ	XE---				PLUG, DRAIN A2393	80684	EA	1
86	18	PAFZZ	XBFZZ	PAGZZ	PAFZZ			2540-00-122-2098	IGNITER A2757	80684	EA	1
86	19	PAFZZ	XBFZZ	PAGZZ	PAFZZ			5330-00-119-4732	GASKET, IGNITER A2096	80684	EA	1
86	20	PAFZZ	XBFZZ	XBGZZ	XB---			4710-00-457-7018	TUBE ASSEMBLY, FUEL A2837	80684	EA	1
86		PAFZZ	XBFZZ	PAGZZ	PAFZZ			4820-00-072-0567	VALVE ASSEMBLY B2795	80684	EA	1

ST	(2) SNR CODE				(3)		(4) NATIONAL STOCK NUMBER	(5) DESCRIPTION	USABLE ON CODE	(6) U/M	(7) QTY INC IN UNIT	(8) USMC QTY PER EQUIP
	b.	a.	b.	c.	d.	a.						
ITEM NO.	ARMY	AIR FORCE	NAVY	USMC	REPL	FACTOR	REF NUMBER & MFR CODE					
21	XBFZZ	XBFZZ	XBGZZ	XB---				PLUG, ORIFICE A2154 80684		EA	1	
22	PAFZZ	XBFZZ	XBGZZ	XA---			2540-00-122-2096	ORIFICE ASSEMBLY A2602 80684		EA	1	
23	XBGZZ	XBFZZ	XBGZZ	XB---			2910-00-454-0668	BODY, FILTER A2603 80684		EA	1	
24	PAFZZ	XBFZZ	PAGZZ	PAFZZ			5365-00-122-2795	GASKET, BODY A2605 80684		EA	1	
25	PAFZZ	XBFZZ	PAGZZ	PAFZZ			2910-00-454-0666	FILTER, SINTERED A2604 80684		EA	1	
26	PAFZZ	XBFZZ	XBGZZ	PAFZZ			5305-00-927-0107	SCREW, ASSEMBLED WASHER A2170 80684		EA	6	
27	XBFZZ	XBFZZ	XBGZZ	XB---			5340-00-014-5623	BRACKET, VALVE B2055 80684		EA	2	
28	XBFZZ	XBFZZ	XAGZZ	XA---				VALVE, REGULATOR B2940 80684		EA	1	
29	PAFZZ	XBFZZ	XBGZZ	PAFZZ			5305-00-253-3437	SCREW, ASSEMBLED WASHER A2172 80684		EA	2	
30	XBFZZ	XBFZZ	XBGZZ	PAFZZ				SETSCREW A2847 80684		EA	1	
31	PAFZZ	XBFZZ	XBGZZ	PAFZZ			5305-00-155-5145	SETSCREW A2204 80684		EA	1	
32	XBFZZ	XBFZZ	PAGZZ	PAFZZ				PRE-HEATER ASSEMBLY A2684 80684		EA	1	
33	XBFZZ	XBFZZ	XBGZZ	XB---			4210-00-138-2249	COVER, AIR INLET B2859 80684		EA	1	
34	XBFZZ	XBFZZ	PAGZZ	PAOZZ				CLAMP, HOSE A2823 80684		EA	4	
35	XBFZZ	XBFZZ	XBGZZ	XB---			4210-00-138-2250	CASING, RUBBER C2797 80684		EA	1	
36	PAFZZ	XBFZZ	XBGZZ	PAFZZ			5325-00-889-1271	GROMMET, CASING A2142 80684		EA	1	
37	PAFZZ	XBFZZ	PAGZZ	PAOZZ			4720-00-139-4105	HOSE A2829 80684		EA	2	
38	XBFZZ	XBFZZ	XBGZZ	XB---				ELBOW A2889 80684		EA	2	
	PAFFF	XBFZZ	XBGZZ	AFOFF			2930-00-052-3545	MOTOR, PUMP ASSEMBLY B2856 80684		EA	1	
	XAFFF	XBFZZ	XBGZZ	PAFFF				PUMP ASSEMBLY B2894 80684		EA	1	
39	XBFZZ	XBFZZ	XBGZZ	XB---				PLUG A2895 80684		EA	1	
40	PAFZZ	XBFZZ	PAGZZ	PAFZZ			5360-00-221-6558	SPRING, VALVE A2896 80684		EA	1	
41	XBFZZ	XBFZZ	XBGZZ	PAFZZ				BALL, BEARING A2903 80684		EA	1	

(1) ILLUST		(2) SMR CODE				(3)		(4) NATIONAL STOCK NUMBER	(5) DESCRIPTION	USABLE ON CODE	(6)	(7)
a. FIG. NO.	b. ITEM NO.	a. ARMY	b. AIR FORCE	c. NAVY	d. USMC	a. SSI	b. FACTOR				REF NUMBER & MFR CODE	U/M
86	42	XBFZZ	XBFZZ	XBGZZ	PAFZZ				SCREW A2897	80684	EA	4
86	43	XBFZZ	XBFZZ	XBGZZ	XB---			4210-00-138-2254	PLATE, PORT B2929	80684	EA	1
86	44	PAFZZ	XBFZZ	PAGZZ	PAFZZ			5330-00-462-4524	O-RING A2932	80684	EA	2
86	45	XBFZZ	XBFZZ	XBGZZ	XA---				RING, CAM A2898-1	80684	EA	1
86	46	PAFZZ	XBFZZ	XBGZZ	XB---			5305-00-824-1643	SETSCREW A2902	80684	EA	1
86	47	PAFZZ	XBFZZ	XBGZZ	XB---			2540-00-122-2059	ROTOR A2900	80684	EA	1
86	48	XBFZZ	XBFZZ	XBGZZ	PAFZZ			2540-00-122-2114	BLADE A2901	80684	EA	4
86	49	XBFZZ	XBFZZ	XBGZZ	XB---				ADAPTER A2928	80684	EA	1
86		PAFZZ	XBFZZ	PAGZZ	PAFZZ			5330-00-461-5732	SEAL ASSEMBLY A2904	80684	EA	1
86	50	PAFZZ	XBFZZ	PAGZZ	PAFZZ			5330-00-145-5030	O-RING A2899	80684	EA	1
86	51	XAFZZ	XBFZZ	XBGZZ	XA---				CAGE, SEAL A2931	80684	EA	1
86	52	PAFZZ	XBFZZ	PAGZZ	PAFZZ			5310-00-486-2519	WASHER, FLAT: SEAL A2931	80684	EA	1
86	53	PAFZZ	XBFZZ	PAGZZ	PAFZZ			5360-00-485-0715	SPRING, SEAL A2930	80684	EA	1
86	54	PAFZZ	XBFZZ	PAGZZ	PAFZZ	-		5977-00-456-6097	CAP, BRUSH A2480	80684	EA	2
86	55	PAFZZ	XBFZZ	PAGZZ	PAFZZ	-		5977-00-078-9102	BRUSH, SPRING A2481	80684	EA	2
86	56	XAFZZ	XBFZZ	XBGZZ	PAFZZ	-			MOTOR ASSEMBLY B2798	80684	EA	1
86	57	PAFZZ	XBFZZ	XBGZZ	PAFZZ	-		5305-00-436-7317	SCREW, ASSEMBLED WASHER A2822	80684	EA	9
86	58	XBFZZ	XBFZZ	XBGZZ	PAFZZ	-			SETSCREW A2657	80684	EA	1
86	59	XBFZZ	XBFZZ	XBGZZ	XB---	-			FAN, COMBUSTION A2615	80684	EA	1
86	60	XBOZZ	XBFZZ	XBGZZ	XB---	-		4210-00-138-2252	PLATE, INLET A2631	80684	EA	1
86	61	XBFZZ	XBFZZ	XBGZZ	XB---	-		4210-00-138-2253	INLET, AIR B2283	80684	EA	1
86	62	XBFZZ	XBFZZ	XBGZZ	XB---	-			LOCKWIRE A2862 (AS REQUIRED)	80684	EA	V

(1) ILLUST		(2) SMR CODE				(3)		(4) NATIONAL STOCK NUMBER	(5) DESCRIPTION REF NUMBER & MFR CODE	USABLE ON CODE	(6) U/M	(7) QTY INC IN UNIT	(8) USMC QTY PER UNIT
a. FIG. NO.	b. ITEM NO.	a. ARMY	b. AIR FORCE	c. NAVY	d. USMC	a. SSI	b. REPL FACTOR						
86	63	PAFZZ	XDFZZ	XBGZZ	PAFZZ	-			SCREW A2791	80604	EA	2	
86	64	XBFZZ	XBFZZ	XBGZZ	PAFZZ	-		2990-00-477-6143	RETAINER A2612	80684	EA	1	
86	65	XBFZZ	XBFZZ	XBGZZ	XB---	-		2540-00-454-0665	VAPORIZER A2610	80684	EA	1	
86	66	PAFZZ	XBFZZ	XBGZZ	PAFZZ	-		4730-00-436-7317	ELBOW A2828	80684	EA	1	
86	67	XDFZZ	XBFZZ	XBGZZ	XB---	-		4210-00-138-2251	BURNER ASSEMBLY C2583	80684	EA	1	
86	68	XBOZZ	XBFZZ	XBOZZ	XC---	-			NAMEPLATE A2714	80684	EA	1	
86	69	PAFZZ	XBFZZ	XBGZZ	XB---	-		2990-00-161-7700	EXCHANGER, HEAT C2691	80604	EA	1	

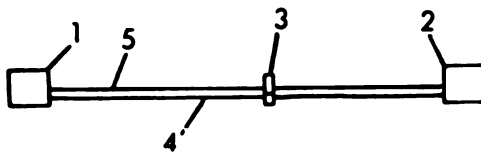

TS 6115-464-24P/87

Figure 87. Fuel Burning Winterization Kit Wiring Harness

(1) ILLUST		(2) SMR CODE				(3)		(4) NATIONAL STOCK NUMBER	(5) DESCRIPTION USABLE ON CODE	(6) U/M	(7) QTY INC IN UNIT	(8) USMC QTY PER EQUIP
a. FIG. NO.	b. ITEM NO.	a. ARMY	b. AIR FORCE	c. NAVY	d. USMC	a. SSI	b. REPL FACTOR					
87		MFOOZ	XBFZZ	AGGZZ	AFFZZ	-	-		WIRING HARNESS, FUEL BURNING WINTERIZATION KIT 72-2856 30554 30554-72-2856 36024 MANUFACTURE FROM:	EA	1	
87	1	PAOZZ	XBFZZ	PAGZZ	PAFZZ	-	-	5935-00-879-3265	CONNECTOR MS3106R18-11P 96906	EA	1	
87	2	PAOZZ	XBFZZ	PAGZZ	PAFZZ	-	-	5935-00-725-4153	CONNECTOR MS3106R18-11S 96906	EA	1	
87	3	PAOZZ	XBFZZ	XBGZZ	PAFZZ	-	-	5975-00-727-5153	STRAP, CABLE MS3367-4-9 96906	EA	V	
87	4	PAOZZ	XBFZZ	PAGZZ	PAFZZ	-	-	6145-00-578-6605	WIRE, ELECTRICAL MS086-2-16-9 81349	FT	V	
87	5	PAOZZ	XBFZZ	PAGZZ	PAFZZ	-	-	6145-00-578-7514	WIRE, ELECTRICAL MS086-2-12-9 81349	FT	V	

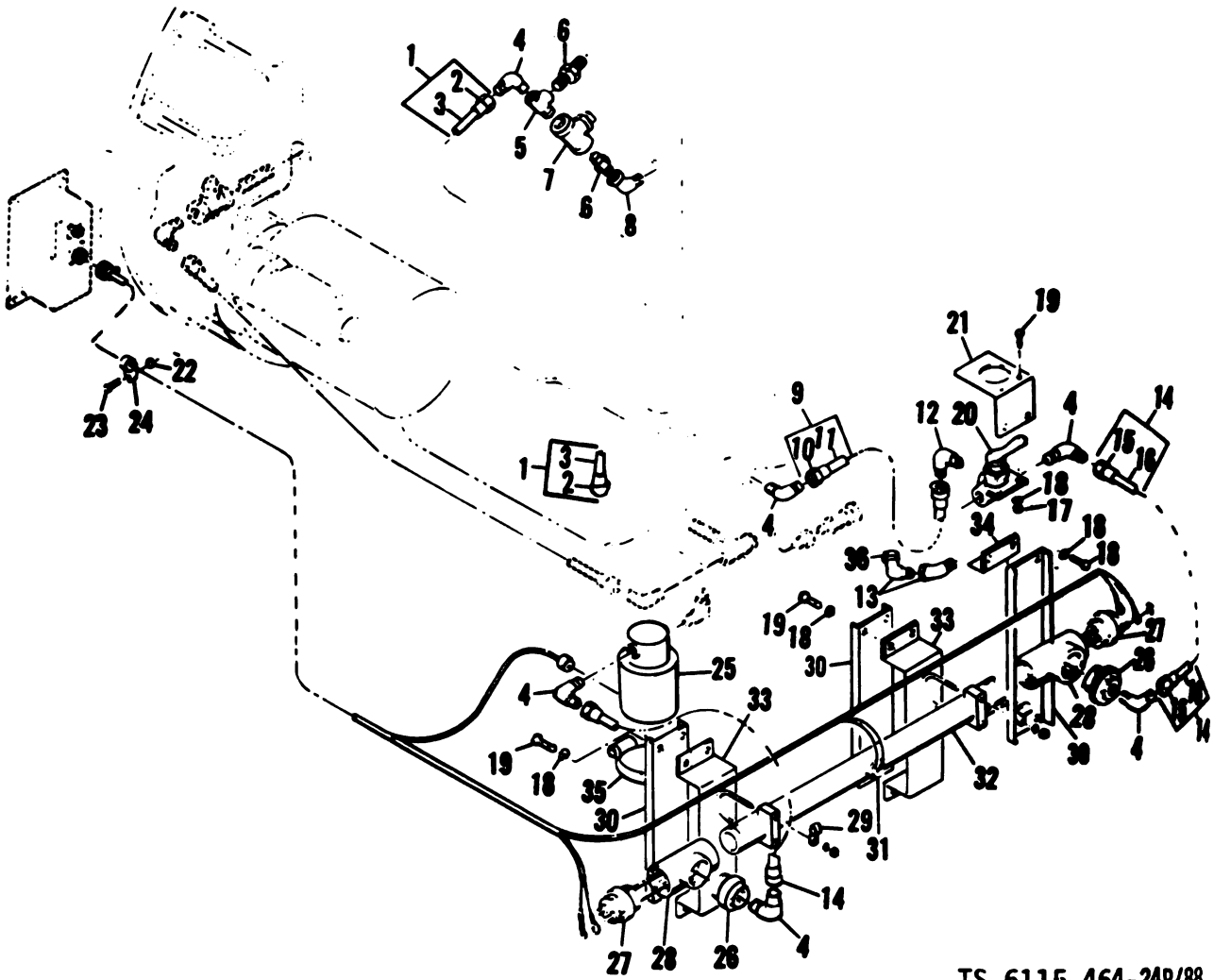

TS 6115-464-24P/88

Figure 99. Electric Winterization Kit

(1) ILLUST		(2) SMR CODE				(3)		(4) NATIONAL STOCK NUMBER	(5) DESCRIPTION	USABLE ON CODE	(6) U/M	(7) QTY INC IN UNIT
a. FIG. NO.	b. ITEM NO.	a. ARMY	b. AIR FORCE	c. NAVY	d. USMC	a. SSI	b. REPL FACTOR	REF NUMBER & MFR CODE				
									GROUP 26 ELECTRIC WINTERIZATION KIT			
88		PAOOF	PAOFF	XBGGG	PAOFF	-	-	6115-00-463-9085	WINTERIZATION KIT, ELECTRICAL 72-2836 30554 30554-72-2836 36024		EA	1
88	1	HOOZZ	XBFZZ	AGGZZ	AFOZZ	-	-		HOSE ASSEMBLY, WATER MS28741-8-0320 96906 MANUFACTURE FROM:		EA	1
88	2	PAOZZ	XBFZZ	PAGZZ	PAFZZ	-	-	4730-00-842-2202	FITTING MS24587-8 98906		EA	2
88	3	PAOZZ	PAFZZ	PAGZZ	PAFZZ	-	-	4720-00-542-4433	HOSE, RUBBER M1LH8794-8 81349		FT	V
88	4	PAOZZ	PAFZZ	XBGZZ	PAOZZ	-	-	4730-00-437-0040	ELBOW, PIPE 70-1109-13 30554 8-8CTXB 45681		EA	10
88	5	PAOZZ	PAFZZ	XBGZZ	PAOZZ	-	-	4730-00-294-1512	TEE, STREET 70-1489 30554 1-2MR0B 45681		EA	1
88	6	PAOZZ	PAFZZ	XBGZZ	PAOZZ	-	-	4730-00-288-9948	ADAPTER 70-1112-73 30554 8-8FTXS 45681		EA	2
88	7	PAOZZ	PAFZZ	PAGZZ	PAOZZ	-	-	4820-00-136-1085	COCK, DRAIN 69-659 30554		EA	2
88	8	XBOZZ	PAFZZ	XBGZZ	PAOZZ	-	-		ELBOW, STREET 72-2167 30554 3-8CD45B 30780		EA	1
88	9	HOOZZ	AFFZZ	AGGZZ	AFOZZ	-	-	4720-00-203-2636	HOSE ASSEMBLY MS28741-8-0190 96906		EA	1
88	10	PAOZZ	PAFZZ	PAGZZ	PAFZZ	-	-	4730-00-842-2202	FITTING MS24587-8 96906		EA	2
88	11	PAOZZ	PAFZZ	PAGZZ	PAFZZ	-	-	4720-00-542-4433	HOSE, RUBBER M1LH8794-8 81349		EA	V
88	12	PAOZZ	PAFZZ	XBGZZ	PAOZZ	-	-	4730-00-331-4686	ELBOW, MALE 72-2168-1 30554 8-4CTXS 30780		EA	1
88	13	PAOZZ	PAFZZ	XBGZZ	PAOZZ	-	-	4730-00-911-5707	ELBOW, STREET 72-2169 30554 1-4CD45S 30780		EA	2
88	14	HOOZZ	AFFZZ	AGGZZ	AFOZZ	-	-	4720-00-838-7818	HOSE ASSEMBLY MS28741-8-0080 96906		EA	2
88	15	PAOZZ	PAFZZ	PAGZZ	PAFZZ	-	-	4730-00-842-2202	FITTING MS24587-8 96906		EA	4
88	16	PAOZZ	PAFZZ	PAGZZ	PAFZZ	-	-	4720-00-542-4433	HOSE, RUBBER M1LH8794-8 85349		FT	V
88	17	PAOZZ	PAFZZ	XBGZZ	PAOZZ	-	-	5310-00-761-6822	NUT, HEXAGON MS51967-2 96906		EA	2
88	18	PAFZZ	PAFZZ	XBGZZ	PAOZZ	-	-	5310-00-582-5963	WASHER, LOCK: VALVE MTG MS35338-44 96906		EA	2

(1) ILLUST		(2) SMR CODE				(3)		(4) NATIONAL STOCK NUMBER	(5) DESCRIPTION USABLE ON CODE	(6) U/T	(7) QTY INC IN UNIT	(8) USE QTY PER UNIT
a. FIG. NO.	b. ITEM NO.	a. ARMY	b. AIR FORCE	c. NAVY	d. USMC	a. SS1	b. REPL FACTOR					
88	19	PAFZZ	PAFZZ	XBGZZ	PAOZZ	-	-	5305-00-068-0502	SCREW, CAP, HEXAGON HEAD MS90725-6 98906	EA	14	
88	20	PAOZZ	PAFZZ	PAGZZ	PAOZZ	-	-	4820-00-491-3102	VALVE, THREE WAY 69-774 SP2201 30554 70411	EA	1	
88	21	XBOZZ	MFFZZ	XBGZZ	XB---	-	-		BRACKET MTG 72-2857 30554-72-2857 30554 36024	EA	1	
88	22	PAOZZ	PAFZZ	XBGZZ	PAFZZ	-	-	5310-00-934-9751	NUT, HEXAGON MS35650-302 36906	EA	3	
88	23	PAOZZ	PAFZZ	XBGZZ	PAFZZ	-	-	5305-00-191-6226	SCREW, WASHER 69-662-64 P15121-64 30554 45722	EA	3	
88	24	PAOZZ	PAFZZ	XBGZZ	PAOZZ	-	-	5340-00-057-2904	CLAMP, LOOP MS21333-71 96906	EA	3	
88	25	PAOZZ	PAFFF	XBGGG	AFOFF	-	-	4320-00-576-3557	PUMP, UNIT, WATER 72-2848 30554-72-2848 30554 36024	EA	1	
88	26	PAOZZ	PAFZZ	XBGZZ	PAOZZ	-	-	4730-01-019-4018	REDUCER 70-1492 30554	EA	2	
88	27	PAOZZ	PAFZZ	PAGZZ	PAOZZ	-	-	4540-00-282-0181	ELEMENT, HEAT 70-1397 315-175-02 30554 08599	EA	2	
88	28	PAOZZ	PAFZZ	XBGZZ	PAOZZ	-	-	4730-00-278-3988	TEE, PIPE AM917-10 88044	EA	2	
88	29	PAOZZ	PAFZZ	XBGZZ	XB---	-	-	5340-00-067-3868	CLAMP, LOOP MS21333-109 96906	EA	2	
88	30	XBOZZ	MFFZZ	XBGZZ	XB---	-	-		BRACKET 72-2849 30554-72-2849 30554 36024	EA	2	
88	31	PAOZZ	PAFZZ	PAGZZ	PAFZZ	-	-		THERMOSTAT 70-1592-2 5025-11X 30554 28340	EA	1	
88	32	XBOZZ	XBFZZ	XBGZZ	XB---	-	-		PIPE 70-1416 30554-70-1416 30554 36024	EA	1	
88	33	XBOZZ	MFFZZ	XBGZZ	XB---	-	-		BRACKET MOUNTING 72-2861 30554-72-2861 30554 36024	EA	2	
88	34	XBOZZ	MFFZZ	XBGZZ	XB---	-	-		BRACKET 72-2860 30554-72-2860 30554 36024	EA	1	
88	35	PAOZZ	PAFZZ	PAGZZ	PAOZZ	-	-	4730-00-908-6292	CLAMP, HOSE MS35842-14 96906	EA	1	
88	36	XBOZZ	PAFZZ	XBGZZ	XB---	-	-		CAP, TUBE MS39321T8 96906	EA	2	

TM 5-6115-464-24P
TO 35C2-3-445-4
NAVFAC P-8-624-24P
SL-4-07532-A

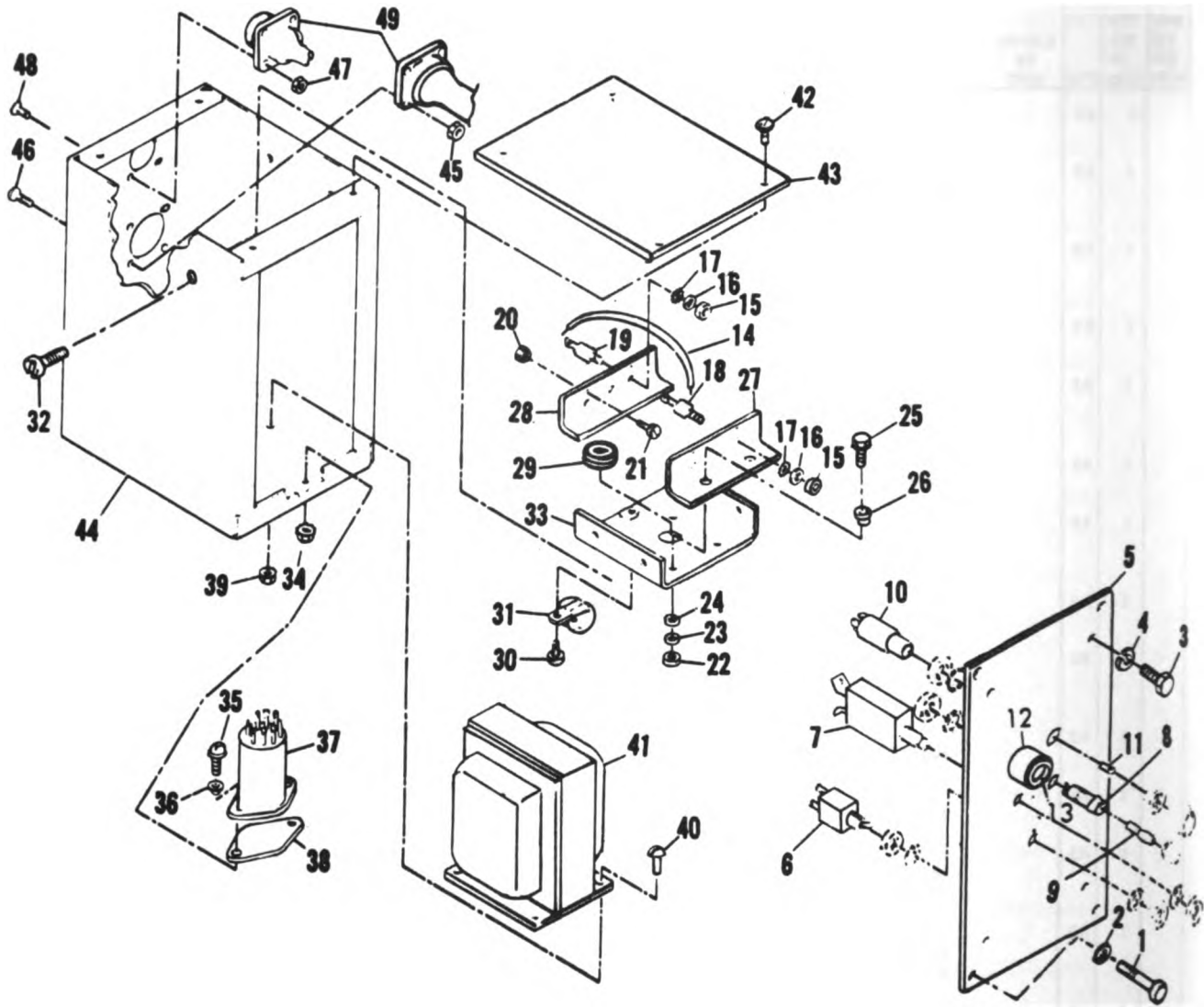

TS 6115-464-24P/89

Figure 89. Electric Heater Control Box

(1) ILLUST		(2) SNR CODE				(3)		(4) NATIONAL STOCK NUMBER	(5) DESCRIPTION REF NUMBER & MFR CODE	USABLE ON CODE	(6) U/M	(7) QTY INC IN UNIT
a. FIG. NO.	b. ITEM NO.	a. ARMY	b. AIR FORCE	c. NAVY	d. USMC	a. SSI	b. REPL FACTOR					
89	1	PAFZZ	PAFZZ	PAGZZ	PAFZZ	-	-	5305-00-068-0500	SCREW, CAP, HEXAGON HEAD: CONTROL BOX MTG MS90725-3 96906	EA	4	
89	2	PAFZZ	PAFZZ	PAGZZ	PAFZZ	-	-	5310-00-582-5965	WASHER, LOCK: CONTROL BOX MTG MS35338-44 96906	EA	4	
89		XBFFZ	AFFFF	XBGGG	AFDZZ	-	-		CONTROL BOX: ELECTRICAL HEATER 70-1232 30554 30554-70-1232 36024	EA	1	
89	3	PAFZZ	PAFZZ	PAGZZ	PAFZZ	-	-	5305-00-068-0500	SCREW, CAP, HEXAGON HEAD: FRONT PANEL MTG MS90725-3 96906	EA	4	
89	4	PAFZZ	PAFZZ	PAGZZ	PAFZZ	-	-	5310-00-582-5965	WASHER, LOCK: FRONT PANEL MTG MS35338-44 96906	EA	4	
89	5	XBFZZ	XBFBZ	XBGZZ	XB---	-	-		PANEL, FRONT 70-1229 30554 30554-70-1229 36024	EA	1	
89	6	PAFZZ	PAFZZ	PAGZZ	PAFZZ	-	-	5930-00-601-6342	SWITCH, TOGGLE 70-1614 30554 68240 31356	EA	1	
89	7	PAFZZ	PAFZZ	PAGZZ	PAFZZ	-	-	5925-00-682-4015	CIRCUIT BREAKER MS25244-20 96906	EA	1	
89	8	XBFZZ	XBFZZ	XBGZZ	XB---	-	-	5920-00-875-4100	FUSEHOLDER FHM2662 81349	EA	1	
89	9	PAFZZ	PAOZZ	PAOZZ	PAOZZ	-	-	5920-00-474-6125	FUSE, GLASS FO2A250V2AS 81349	EA	1	
89	10	PAFZZ	XBFZZ	XBGZZ	PAFZZ	-	-	6210-00-686-4999	LIGHT ASSEMBLY MS25331-2 96906	EA	1	
89	11	PAOZZ	PAOZZ	PAOZZ	PAOZZ	-	-	6240-00-155-8714	LAMP, INCANDESCENT MS25231-313 96906	EA	2	
89	12	PAFZZ	XBFZZ	XBGZZ	PAFZZ	-	-	6210-00-688-5088	LIGHT, INDICATOR MS25331-4 96906	EA	1	
89	13	PAOZZ	PAOZZ	PAOZZ	PAOZZ	-	-	6240-00-155-8714	LAMP, INCANDESCENT MS25231-313 96906	EA	1	
89	14	PAFZZ	PAFZZ	PAGZZ	XB---	-	-	6145-00-578-6605	WIRE, JUMPER MS086-2-16-9 81349	FT	V	
89	15	PAFZZ	PAFZZ	XBGZZ	PAFZZ	-	-	5310-00-934-9751	NUT, PLAIN, HEXAGON: RECTIFIER MTG MS35650-302 96906	EA	4	
89	16	PAFZZ	PAFZZ	XBGZZ	PAFZZ	-	-	5310-00-596-7691	WASHER, LOCK: RECTIFIER MTG MS35335-32 96906	EA	4	
89	17	PAFZZ	PAFZZ	XBGZZ	PAFZZ	-	-	5310-00-082-1404	WASHER, FLAT: RECTIFIER MTG MS27183-6 96906	EA	4	
89	18	PAFZZ	PAFZZ	PAGZZ	PAFZZ	-	-	5961-00-724-5970	RECTIFIER JAN1N1204A 81349	EA	2	
89	19	PAFZZ	PAFZZ	PAGZZ	PAFZZ	-	-	5961-00-998-9317	RECTIFIER JAN1N1204RA 81349	EA	2	
89	20	PAFZZ	PAFZZ	XBGZZ	PAFZZ	-	-	5310-00-063-7360	NUT, WASHER: HEAT SINK 69-561-2 30554 511-061800-00 78187	EA	4	

(1) ILLUST		(2) SMR CODE				(3)		(4) NATIONAL STOCK NUMBER	(5) DESCRIPTION USABLE ON CODE	(6) QTY INC IN U/M	(7) QTY PER UNIT	(8) QTY PER UNIT
a. FIG. NO.	b. ITEM NO.	a. ARMY	b. AIR FORCE	c. NAVY	d. USMC	a. SSI	b. REPL FACTOR					
89	21	PAFZZ	PAFZZ	XBGZZ	PAFZZ	-	-	5305-00-036-6968	SCREW, WASHER: HEAT SINK 69-662-18 30554 P15121-8 45722	EA	12	
89	22	PAFZZ	PAFZZ	PAGZZ	PAFZZ	-	-	5310-00-063-7360	NUT, WASHER: HEAT SINK MTG 69-561-2 30554 511-061800-00 78187	EA	2	
89	23	PAFZZ	PAFZZ	PAGZZ	PAFZZ	-	-	5310-00-082-1404	WASHER, FLAT: HEAT SINK MTG MS27183-6 96906	EA	2	
89	24	PAFZZ	PAFZZ	XBGZZ	PAFZZ	-	-	5310-00-883-9384	WASHER, FLAT: HEAT SINK MS15795-842 96906	EA	4	
89	25	PAFZZ	PAFZZ	PAGZZ	PAFZZ	-	-	5305-00-038-3122	SCREW, WASHER: HEAT SINK MTG 69-662-34 30554 P15121-34 45722	EA	4	
89	26	XBFZZ	PAFZZ	XBGZZ	PAFZZ	-	-		WASHER, SHOULDER: HEAT SINK 70-1050-1 30554 2642-24850N140 06540	EA	8	
89	27	XBFZZ	HFFZZ	XBGZZ	XB---	-	-		HEAT SINK 70-1282 30554 30554-70-1282 36024	EA	1	
89	28	XBFZZ	HFFZZ	XBGZZ	XB---	-	-		HEAT SINK 70-1283 30554 30554-70-1283 36024	EA	1	
89	29	PAFZZ	PAFZZ	PAGZZ	PAFZZ	-	-	5325-00-185-0012	GROMMET, SPLIT MS35489-35 96906	EA	1	
89	30	PAFZZ	PAFZZ	PAGZZ	PAFZZ	-	-	5305-00-038-3122	SCREW, WASHER: CLAMP MTG 69-662-34 30554 P15121-34 45722	EA	1	
89	31	PAFZZ	PAFZZ	XBGZZ	PAFZZ	-	-	5340-00-843-7825	CLAMP, CUSHION MS21333-69 96906	EA	1	
89	32	PAFZZ	PAFZZ	PAGZZ	PAFZZ	-	-	5305-00-038-3089	SCREW, WASHER: HEAT SINK BRACKET MTG P15121-3 45722	EA	4	
89	33	XBFZZ	HFFZZ	XBGZZ	XB---	-	-		BRACKET, HEAT SINK 70-1284 30554 30554-70-1284 36024	EA	1	
89	34	PAFZZ	PAFZZ	PAGZZ	PAFZZ	-	-	5310-00-063-7360	NUT, WASHER: RELAY MTG 69-561-2 30554 511-061800-00 78187	EA	2	
89	35	PAFZZ	PAFZZ	XBGZZ	PAFZZ	-	-	5305-00-036-6972	SCREW, WASHER: RELAY MTG 69-662-20 30554 P15121-20 45722	EA	2	
89	36	PAFZZ	PAFZZ	XBGZZ	PAFZZ	-	-	5970-00-311-5943	WASHER, SHOULDER: RELAY MTG 70-1050-2 30554 2661-20385N152 06540	EA	2	
89	37	PAFZZ	PAFZZ	PAFZZ	PAFZZ	-	-	5999-00-332-0010	RELAY, POWER 70-1286 30554 X1516 14740	EA	1	
89	38	XBFZZ	HFFZZ	XBGZZ	XB---	-	-		INSULATOR, RELAY 70-1466 30554 30554-70-1466 36024	EA	1	

(1) ILLUST		(2) SNR CODE				(3)		(4) NATIONAL STOCK NUMBER	(5) DESCRIPTION REF NUMBER & MFR CODE	USABLE ON CODE	(6) U/M	(7) QTY INC IN UNIT
a. FIG. NO.	b. ITEM NO.	a. ARMY	b. AIR FORCE	c. NAVY	d. USMC	a. SS	b. REPL FACTOR					
89	39	PAFZZ	PAFZZ	XBGZZ	PAFZZ	-	-	5310-00-094-3421	NUT, WASHER: TRANSFORMER MTG 69-561-4 30554 511-101800-00 78189		EA	4
89	40	PAFZZ	PAFZZ	XBGZZ	PAFZZ	-	-	5305-00-036-6979	SCREW, WASHER: TRANSFORMER MTG 69-662-49 30554 P15121-49 45722		EA	4
89	41	PAFZZ	PAFZZ	XBGZZ	PAFZZ	-	-	5950-00-333-0759	TRANSFORMER: V 70-1285 30554 7002-0018 93742		EA	1
89	42	PAFZZ	PAFZZ	XBGZZ	PAFZZ	-	-	5305-00-038-3122	SCREW, WASHER: COVER MTG 69-662-34 30554 P15121-34 45722		EA	4
89	43	XBFZZ	XFBZ	XBGZZ	XB---	-	-		COVER, CONTROL BOX 70-1231 30554 30554-70-1231 36024		EA	1
89	44	XBFZZ	XFBZ	XAGAA	XB---	-	-		CHASSIS, CONTROL BOX 70-1230 30554 30554-70-1230 36024		EA	1
89	45	PAFZZ	PAFZZ	PAGZZ	PAFZZ	-	-	5310-00-063-7360	NUT, WASHER: WIRING HARNESS MTG 69-561-2 30554 511-061800-00 78189		EA	4
89	46	PAFZZ	PAFZZ	PAGZZ	PAFZZ	-	-	5310-00-063-6972	SCREW, WASHER: WIRING HARNESS MTG 69-662-20 30554 P15121-20 45722		EA	4
89	47	PAFZZ	PAFZZ	XBFZZ	PAFZZ	-	-	5310-00-063-7415	NUT, WASHER: WIRING HARNESS MTG 69-561-1 30554 511-041800-00 78189		EA	4
89	48	PAOZZ	PAFZZ	XBGZZ	PAFZZ	-	-	5305-00-038-3089	SCREW, WASHER: WIRING HARNESS 69-662-3 30554 P15121-3 45722		EA	4
89	49	PAFZZ	AFFFF	AGGGG	AFFZZ	-	-		WIRING HARNESS: CONTROL BOX 70-1233 30554 30554-70-1233 36024		EA	1

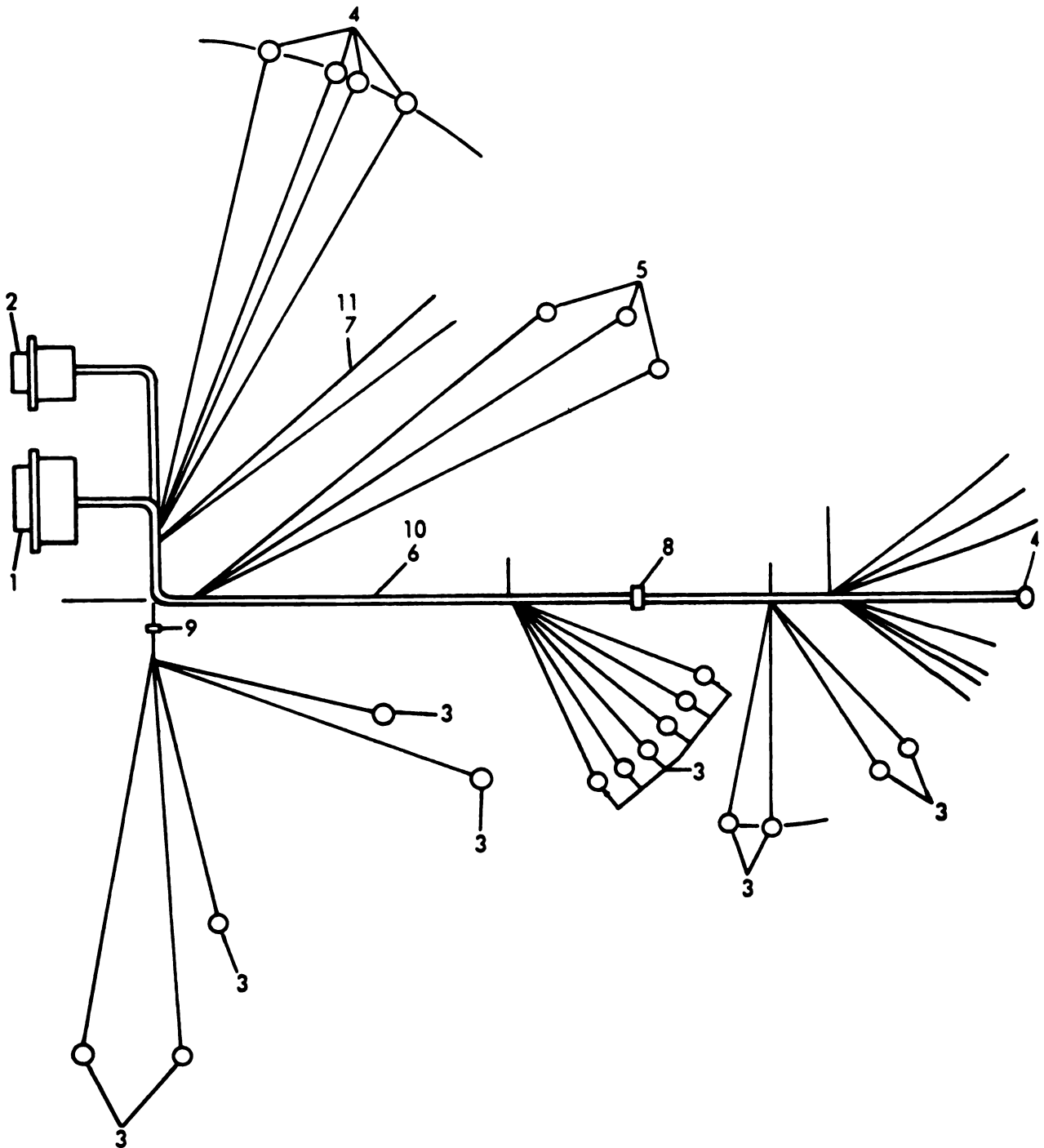

TS 6115-464-24P/90

Figure 90. Electric Heater Control Box Wiring Harness

(1) ILLUST		(2) SNR CODE				(3)		(4) NATIONAL STOCK NUMBER	(5) DESCRIPTION REF NUMBER & MFR CODE	USABLE ON CODE	(6) U/M	(7) QTY INC IN UNIT	(8) USMC QTY PER EQUIP
a. FIG. NO.	b. ITEM NO.	a. ARMY	b. AIR FORCE	c. NAVY	d. USMC	a. SSI	b. REPL FACTOR						
90	1	PA0ZZ	PAFZZ	PAGZZ	PAFZZ	-	-	5935-00-755-2892	CONNECTOR, RECEPTACLE MS3102R28-9S 70-1615-7	96906 30554	EA	1	
90	2	PA0ZZ	PAFZZ	PAGZZ	PAFZZ	-	-	5935-00-806-4588	CONNECTOR, RECEPTACLE MS3102R16-20P 70-1615-3	96906 30554	EA	1	
90	3	PA0ZZ	PAFZZ	PAGZZ	PAFZZ	-	-	5940-00-283-5280	TERMINAL, LUG MS25036-106	96906	EA	18	
90	4	PA0ZZ	PAFZZ	PAGZZ	PAFZZ	-	-	5940-00-143-4774	TERMINAL, LUG MS25036-153	96906	EA	6	
90	5	PA0ZZ	PAFZZ	PAGZZ	PAFZZ	-	-	5940-00-143-4775	TERMINAL, LUG MS25036-156	96906	EA	1	
90	6	PA0ZZ	PAFZZ	PAGZZ	PAFZZ	-	-	6145-00-578-6605	WIRE, ELECTRICAL MS086-2-16-9	81349	FT	V	
90	7	PA0ZZ	PAFZZ	PAGZZ	PAFZZ	-	-	6145-00-578-7514	WIRE, ELECTRICAL MS086-2-12-9	81349	FT	V	
90	8	PA0ZZ	PAFZZ	XBGZZ	PAFZZ	-	-	5975-00-074-2072	STRAP, CABLE MS3367-1-9	96906	FT	V	
90	9	PA0ZZ	PAFZZ	XBGZZ	PAFZZ	-	-	5975-00-727-5153	STRAP, CABLE MS3367-4-9	96906	FT	V	
90	10	PA0ZZ	PAFZZ	XBGZZ	XB---	-	-	5970-00-914-3117	INSULATION SLEEVING M23053/5-109-2	81349	FT	V	
90	11	PA0ZZ	PAFZZ	XBGZZ	XB---	-	-	5970-00-914-3118	INSULATION SLEEVING M23053/5-109-0	81349	FT	V	

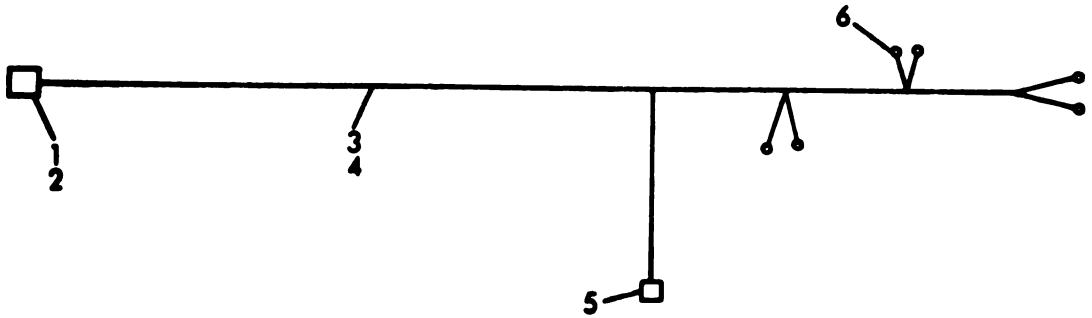

TS 6115-464-24P/91

Figure 91. Electric Winterization Kit Wiring Harness

(1) ILLUSTRATION		(2) SNR CODE				(3)		(4) NATIONAL STOCK NUMBER	(5) DESCRIPTION	USABLE ON CODE	(6) U/M	(7) QTY INC IN UNIT	(8) USMC QTY PER EQUIP
a.	b.	a.	b.	c.	d.	a.	b.	REF NUMBER & MFR CODE					
FIG. NO.	ITEM NO.	ARMY	AIR FORCE	NAVY	USMC	SSI	REPL FACTOR						
91		N00ZZ	AFFFF	AGGGG	AFFZZ	-	-		WIRING HARNESS, ELECTRIC WINTERIZATION KIT 72-2855 30554-72-2855	30554 36024	EA	1	
91	1	PA0ZZ	PAFZZ	PAGZZ	PAFZZ	-	-	5935-00-879-0235	CONNECTOR, RECEPTACLE MS3106R28-9P	98906	EA	1	
91	2	PA0ZZ	PAFZZ	XBGZZ	PAFZZ	-	-	5935-00-565-9503	PLUG, END SEAL MS25251-12	96906	EA	4	
91	3	PA0ZZ	PAFZZ	PAGZZ	PAFZZ	-	-	6145-00-578-6605	WIRE, ELECTRICAL MS086-2-16-9	81349	FT	V	
91	4	PA0ZZ	PAFZZ	XBGZZ	PAFZZ	-	-	5975-00-727-5153	STRAP, CABLE MS3367-1-9	96906	EA	4	
91	5	PA0ZZ	PAFZZ	PAGZZ	PAFZZ	-	-	5935-00-089-4487	CONNECTOR, ELECTRICAL MS3106R10SL4SC	96906	EA	1	
91	6	PA0ZZ	PAFZZ	PAGZZ	PAFZZ	-	-	5940-00-143-4774	TERMINAL, LUG MS25036-153	96906	EA	6	

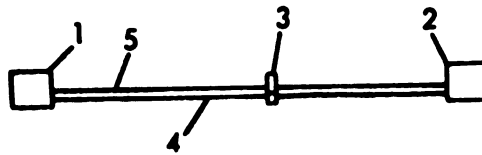

TS 6115-464-24P/92

Figure 92. Control Box to Special Relay Box Wiring Harness

(1) ILLUSTRATION		(2) SMR CODE				(3)		(4)	(5)	(6)	(7)	(8)	
a FIG. NO.	b ITEM NO.	a ARMY	b AIR FORCE	c NAVY	d USMC	a SSI	b REPL FACTOR	NATIONAL STOCK NUMBER	DESCRIPTION REF NUMBER & MFR CODE	USABLE ON CODE	U/M	QTY INC IN UNITS	USMC QTY PER EQUIP
92		MOOZZ	XBFZZ	AGGZZ	AFFZZ	-	-		WIRING HARNESS, CONTROL BOX TO SPECIAL RELAY BOX 72-2875 30554 30554-72-2875 30024 MANUFACTURE FROM:		EA	1	
92	1	PAOZZ	XBFZZ	PAGZZ	PAFZZ	-	-	5935-01-127-2089	CONNECTOR MS9106R18-11P 98906		EA	1	
92	2	PAOZZ	XBFZZ	PAGZZ	PAFZZ	-	-	5935-01-035-5139	CONNECTOR MS9106R18-11S 98906		EA	1	
92	3	PAOZZ	XBFZZ	XBGZZ	PAFZZ	-	-	5975-00-727-5153	STRAP, CABLE MS3367-4-9 98906		EA	V	
92	4	PAOZZ	XBFZZ	PAGZZ	PAFZZ	-	-	6145-00-578-8805	WIRE, ELECTRICAL MS086-216-9 81349		FT	V	
92	5	PAOZZ	XBFZZ	PAGZZ	PAFZZ	-	-	6145-00-578-7514	WIRE, ELECTRICAL MS086-2-12-9 81349		FT	V	

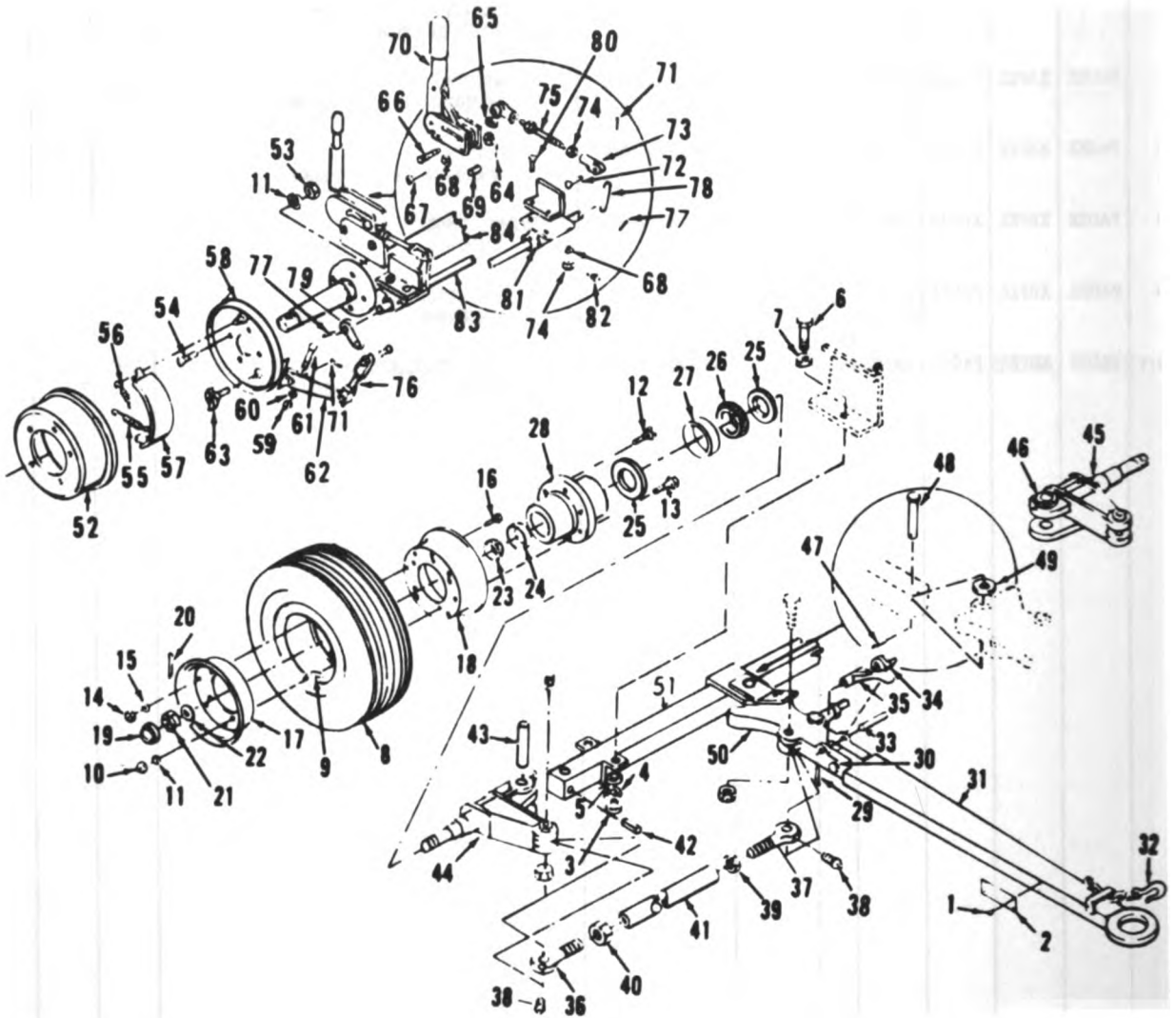

TS 6115-464-24P/93

Figure 93. Wheel Mounting Kit

(1) ILLUST		(2) SMR CODE				(3)		(4) NATIONAL STOCK NUMBER	(5) DESCRIPTION	USABLE ON CODE	(6) U/M	(7) QTY INC IN UNIT	(8) USMC QTY PER EQUIP
a. FIG. NO.	b. ITEM NO.	a. ARMY	b. AIR FORCE	c. NAVY	d. USMC	e. SS1	b. REPL FACTOR						
									GROUP 27 KIT - WHEEL MOUNTING				
93		PA000	PAFFU	XBHHH	PAOFF	-	-	6115-00-463-9094	KIT, WHEEL MTG 72-2833 MEPOOSAMM 30554 30554		EA	1	
93	1	XBOZZ	XBFFZ	XBGZZ	XB---	-	-		RIVET, BLIND: IDENTIFICATION PLATE MTG MS24243-1D404 96906		EA	4	
93	2	XBOZZ	XBFFX	XBHZZ	XC---	-	-		PLATE, IDENTIFICATION 72-2839 30554-72-2839 36024		EA	1	
93	3	PA0ZZ	PAFZZ	PAGZZ	PA0ZZ	-	-	5310-00-768-0318	NUT, PLAIN, HEXAGON: GENERATOR MTG MS51967-14 96906		EA	8	
93	4	PA0ZZ	PAFZZ	PAGZZ	PA0ZZ	-	-	5310-00-584-5272	WASHER, LOCK: GENERATOR MTG MS35338-48 96906		EA	8	
93	5	PA0ZZ	PAFZZ	PAGZZ	PA0ZZ	-	-	5310-00-809-5997	WASHER, FLAT: GENERATOR MTG MS27183-17 96906		EA	8	
93	6	PA0ZZ	PAFZZ	PAGZZ	PA0ZZ	-	-	5305-00-782-9495	SCREW, CAP, HEXAGON HEAD: GENERATOR MTG MS90725-115 96906		EA	8	
93	7	XBOZZ	XBFFZ	XBGZZ	PA0ZZ	-	-		WASHER, BEVELED: GENERATOR MTG 70-1531-2 30554 30554-70-1531-2 36024		EA	8	
93		XBOZZ	XAFFZ	XBHHA	XA---	-	-	6115-00-480-9472	RUNNING, GEAR 72-2834 30554		EA	1	
93	8	PA0ZZ	PA00Z	PA0ZZ	PA0ZZ	-	-	2610-00-414-6458	TIRE ZZT410A 81348		EA	4	
93	9	PA0ZZ	PA00Z	PA000	PA0ZZ	-	-	2610-00-444-7575	TUBE, TIRE ZZ100550 81348		EA	4	
93	10	PA0ZZ	PAFZZ	PAGZZ	PA0ZZ	-	-	5310-00-732-0560	NUT, PLAIN, HEXAGON: WHEEL STUD MS51968-14 96906		EA	20	
93	11	PA0ZZ	PAFZZ	PAGZZ	PA0ZZ	-	-	5310-00-584-5272	WASHER, LOCK: WHEEL STUD MS35338-48 96906		EA	20	
93	12	PA0ZZ	PAFZZ	PAGZZ	XB---	-	-	5306-00-882-7811	STUD, WHEEL 16-806 95026		EA	10	
93	13	PA0ZZ	PAFZZ	PAGZZ	PAFZZ	-	-	5307-00-839-1373	STUD, WHEEL 15-806 95026		EA	10	
93	14	PA0ZZ	PAFZZ	PAGZZ	PA0ZZ	-	-	5310-00-853-9336	NUT, PLAIN, HEXAGON: WHEEL DISC MTG MS35691-24 96906		EA	32	
93	15	PA0ZZ	PAFZZ	PAGZZ	PA0ZZ	-	-	5310-00-637-9541	WASHER, LOCK: WHEEL DISC MTG MS35338-46 96906		EA	40	
93	16	PA0ZZ	PAFZZ	PAGZZ	PA0ZZ	-	-	5305-00-269-2801	SCREW, CAP, HEXAGON HEAD: WHEEL DISC MTG MS90726-58 96906		EA	32	
93	17	XBOZZ	XBOZZ	PACZZ	XB---	-	-	2530-01-024-8328	DISC, WHEEL 15-901-2 95026		EA	4	
93	18	XBOZZ	XBOZZ	PA0ZZ	XB---	-	-		DISC, WHEEL 15-901-1 95026		EA	4	
93	19	XBOZZ	XBFFZ	XBGZZ	XB---	-	-	2530-00-589-8537	CAP, BEARING 15-1001 95026		EA	4	

(1) ILLUST		(2) SMR CODE				(3)		(4) NATIONAL STOCK NUMBER	(5) DESCRIPTION	USABLE ON CODE	(6) U/M	(7) QTY INC IN UNIT	(8) USMC QTY PER EQUIP
a. FIG. NO.	b. ITEM NO.	a. ARMY	b. AIR FORCE	c. NAVY	d. USMC	e. SSI	b. REPL FACTOR						
93	20	XBOZZ	PAFZZ	XBFZZ	XB---	-	-		PIN, COTTER: AXLE NUT 9-148 95026		EA	4	
93	21	PAOZZ	PAFZZ	PAHZZ	PAFZZ	-	-	5310-00-911-5467	NUT, PLAIN, HEXAGON: AXLE NUT 2-906 95026		EA	4	
93	22	PAOZZ	PAFZZ	PAGZZ	PAFZZ	-	-	5310-00-911-5468	WASHER, FLAT: AXLE NUT 7-914 95026		EA	4	
93	23	PAOZZ	PAFZZ	PAGZZ	PAFZZ	-	-	3110-00-198-2169	CONE, BEARING: WHEEL, OUTER 17-136 95026		EA	4	
93	24	PAOZZ	PAFZZ	PAGZZ	PAFZZ	-	-	3110-00-198-2170	CUP, BEARING: AXLE, OUTER 17-135 95026		EA	4	
93	25	PAOZZ	PAFZZ	PAGZZ	PAFZZ	-	-	5330-00-631-6649	SEAL, GREASE: WHEEL 14-1000 95026		EA	4	
93	26	PAOZZ	PAFZZ	PAGZZ	PAFZZ	-	-	3110-00-100-3537	CONE, BEARING: WHEEL, INNER 17-138 95026		EA	4	
93	27	PAOZZ	PAFZZ	PAGZZ	PAFZZ	-	-	3110-00-100-0542	CUP, BEARING: WHEEL, INNER 17-137 95026		EA	4	
93	28	XBOZZ	XBFZZ	XBHZZ	XB---	-	-		HUB, AXLE 606 95026		EA	4	
93	29	XBOZZ	PAFZZ	XBGZZ	XB---	-	-		PIN, COTTER: HINGE PIN 9-207 95026		EA	1	
93	30	PAOZZ	PAFZZ	XBHZZ	XB---	-	-	5315-00-806-9711	PIN, HINGE: DRAWBAR 14-801 95026		EA	1	
93	31	XBOZZ	XBFZZ	XBHZZ	XB---	-	-		DRAWBAR 54-7016 95026		EA	1	
93	32	XBOZZ	MFFZZ	XBHZZ	XB---	-	-		CHAIN, SAFETY 22-407 95026		EA	2	
93	33	PAOZZ	PAFZZ	XBGZZ	XB---	-	-	5315-01-025-4754	PIN, ROLL: LATCH 11-400 95026		EA	1	
93	34	PAOZZ	PDFZZ	PAGZZ	PAFZZ	-	-	2530-00-947-3935	SPRING, LATCH 1-1983 95026		EA	1	
93	35	PAOZZ	PAFZZ	PAHZZ	XB---	-	-	2530-00-759-1967	LATCH, DRAWBAR 9200 95026		EA	1	
93	36	PAOZZ	XBFZZ	PAHZZ	PAFZZ	-	-	2530-00-883-1099	ROD END, TIE 403-11 95026		EA	2	
93	37	PAOZZ	XBFZZ	PAHZZ	PAFZZ	-	-	2530-00-883-1098	ROD END, TIE 403-10 95026		EA	2	
93	38	PAOZZ	PAFZZ	XBGZZ	XB---	-	-	4730-00-911-5481	FITTING, LUBE 4-410 95026		EA	5	
93	39	XBOZZ	PAFZZ	PAGZZ	PAFZZ	-	-		NUT, PLAIN, HEXAGON: TIE ROD END 3-907 95026		EA	2	
93	40	PAOZZ	PAFZZ	PAGZZ	PAFZZ	-	-	5310-00-881-1763	NUT, PLAIN, HEXAGON: TIE-DOWN END 4-907 95026		EA	2	
93	41	XBOZZ	XBFZZ	XBHZZ	XB---	-	-		TUBE, TIE ROD 16TU1710 95026		EA	2	
93	42	PAOZZ	PAFZZ	XBGZZ	XB---	-	-	5315-01-025-4737	PIN, ROLL: KING PIN 18-400 95026		EA	2	
93	43	PAOZZ	PAFZZ	XBHZZ	XB---	-	-	2530-00-613-6061	KING PIN: SPINDLE 7-809 95026		EA	2	

(1) ILLUST		(2) SMR CODE				(3)		(4) NATIONAL STOCK NUMBER	(5) DESCRIPTION REF NUMBER & MFR CODE	USABLE ON CODE	(6)	(7)	(8)
a. FIG. NO.	b. ITEM NO.	a. ARMY	b. AIR FORCE	c. NAVY	d. USMC	a. QTY	b. REPL FACTOR				U/M	QTY INC IN UNIT	USMC QTY PER EQUIP
93	44	PAOZZ	PAFZZ	PAHZZ	PAFZZ	-	-	2530-00-873-4384	SPINDLE, KNUCKLE 3-1205 95026		EA	1	
93	45	PAOZZ	PBFZZ	PAHZZ	PAFZZ	-	-	2530-00-873-4385	SPINDLE, KNUCKLE 4-1205 95026		EA	1	
93	46	PAOZZ	PAFZZ	XBGZZ	XB---	-	-	4730-00-808-3833	FITTING, LUBE 3-410 95026		EA	4	
93	47	PAOZZ	PAFZZ	XBGZZ	XB---	-	-	5315-00-297-2444	PIN, COTTER: CENTER-ARM PIN MS24665-623 96906		EA	1	
93	48	PAOZZ	PAFZZ	XBGZZ	XB---	-	-	5315-00-373-0030	PIN, STRAIGHT, HEADED: CENTER ARM 19-800 95026		EA	1	
93	49	PAOZZ	XBFZZ	XBGZZ	XB---	-	-	5310-00-288-2674	WASHER, SPACER: CENTER ARM 11X147 95026		EA	1	
93	50	XBOZZ	XBFZZ	XBHZZ	XB---	-	-	2530-00-759-1968	ARM, CENTER 2-522 95026		EA	1	
93	51	XBOZZ	XBFZZ	XBHZZ	XB---	-	-		AXLE, FRONT 4020-6 95026		EA	1	
93	52	XBOZZ	XBFZZ	XBGZZ	XB---	-	-	2530-00-425-8300	SHIELD, DUST: BRAKE 8142-1 95026		EA	2	
93	53	PAOZZ	PAFZZ	PAGZZ	PAOZZ	-	-	5310-00-732-0559	NUT, PLAIN, HEXAGON: BACKING PLATE MS51968-8 96906	EA	EA	8	
93	54	PAOZZ	PAFZZ	PAGZZ	XB---	-	-	5305-00-269-2805	SCREW, CAP, HEXAGON HEAD: BACKING PLATE MS90726-62 96906		EA	8	
93	55	PAOZZ	PAFZZ	PAHZZ	PAFZZ	-	-	4520-00-625-2977	SPRING, RETURN 8142-6 95026		EA	2	
93	56	PAOZZ	PAFZZ	XBHZZ	XB---	-	-	2530-00-602-2544	SPRING, HOLD-DOWN 8142-5 95026		EA	4	
93	57	PAOZZ	PAFZZ	PAHZZ	PAFZZ	-	-	2530-00-175-9637	BRAKE SHOE 8142-4 95026		EA	4	
93	58	XBOZZ	XBFZZ	XBHZZ	XB---	-	-		PLATE, BACKING 8142-3 95026		EA	2	
93	59	PAOZZ	PAFZZ	XBGZZ	XB---	-	-	5310-01-007-8524	NUT, PLAIN, HEXAGON: CAM LEVER 5X101 95026		EA	2	
93	60	PAOZZ	PAFZZ	XBGZZ	XB---	-	-	5310-01-007-8642	WASHER, LOCK: CAM LEVER 12X168 95026		EA	2	
93	61	PAOZZ	PAFZZ	XBGZZ	XB---	-	-	5306-01-008-6495	BOLT, HEXAGON: CAM LEVER 1X167 95026		EA	2	
93	62	XBOZZ	XBFZZ	XBHZZ	XB---	-	-		LEVER, CAMSHAFT 8142-8 95026		EA	2	
93	63	XBOZZ	XBFZZ	XBHZZ	XB---	-	-		CAMSHAFT, BRAKE 8142-7 95026		EA	2	
93	64	PAOZZ	PAFZZ	PAGZZ	XB---	-	-	5315-00-218-6316	PIN, COTTER: CAM LEVER PIN 7064-5 95026		EA	1	
93	65	PAOZZ	PAFZZ	PAGZZ	XB---	-	-	5310-00-081-4219	WASHER, FLAT: LEVER 7064-4 95026		EA	1	
93	66	PAOZZ	PAFZZ	XBGZZ	XB---	-	-	5315-00-359-0752	PIN, LEVER 7064-3 95026		EA	1	

(1) ILLUST		(2) SMR CODE				(3)		(4) NATIONAL STOCK NUMBER	(5) DESCRIPTION	USABLE ON CODE	(6) U/78	(7) QTY INC IN UNIT	(8) USMC QTY PER EQUIP
a.	b.	a.	b.	c.	d.	a.	b.	REF NUMBER & MFR CODE					
FIG. NO.	ITEM NO.	ARMY	AIR FORCE	NAVY	USMC	SSI	REPL FACTOR						
93	67	XBOZZ	PAFZZ	XBGZZ	XB---	-	-		SCREW 1X169	95026	EA	2	
93	68	PAOZZ	PAFZZ	PAGZZ	PAOZZ	-	-	5310-00-637-9541	WASHER, LOCK MS35338-46	96906	EA	7	
93	69	XBOZZ	XBFZZ	XBGZZ	XB---	-	-	5365-00-408-6019	SPACER, LEVER 7064-2	95026	EA	2	
93	70	PAOZZ	PAFZZ	XBHZZ	XB---	-	-	2530-00-408-9176	LEVER ASSEMBLY, HEAD 7064-1	95026	EA	1	
93	71	PAOZZ	PAFZZ	XBGZZ	XB---	-	-	5315-00-042-3044	PIN, COTTER; YOKE PIN MS24665-283	96906	EA	5	
93	72	PAOZZ	PAFZZ	PAGZZ	XB---	-	-	5315-00-193-4113	PIN, YOKE 33X203	95026	EA	5	
93	73	PAOZZ	XBFZZ	XBHZZ	XB---	-	-	4030-00-410-0561	YOKE 25-7046	95026	EA	6	
93	74	PAOZZ	PAFZZ	PAGZZ	XB---	-	-	5310-00-269-6302	NUT, PLAIN, HEXAGON HT1138	01843	EA	12	
93	75	XBOZZ	XBFZZ	XBGZZ	XB---	-	-		ROD 7046-040	95026	EA	1	
93	76	XBOZZ	XBFZZ	XBGZZ	XB---	-	-		ROD 7046-025	95026	EA	1	
93	77	PAOZZ	PAFZZ	PAGZZ	XB---	-	-	5315-00-543-3714	PIN 27X465C	95026	EA	3	
93	78	XBOZZ	XBFZZ	XBHZZ	XB---	-	-	2530-00-873-5318	LEVER 7047-6	95026	EA	1	
93	79	XBOZZ	XBFZZ	XBGZZ	XB---	-	-	2530-00-871-6901	LEVER 7047-3	95026	EA	2	
93	80	XBOZZ	PAFZZ	XBGZZ	XB---	-	-		BOLT 1X165	95026	EA	4	
93	81	XBOZZ	XBFZZ	XBHZZ	XB---	-	-		BEARING, BLOCK 7047-5	95026	EA	2	
93	82	XBOZZ	PAFZZ	XBGZZ	XB---	-	-		FITTING, LUBE 8-410	95026	EA	2	
93	83	XBOZZ	XBFZZ	XBHZZ	XB---	-	-		SHAFT, CROSS 125-7047	95026	EA	1	
93	84	XBOZZ	XBFZZ	XBHZZ	XB---	-	-		AXLE, REAR 40-4508	95026	EA	1	

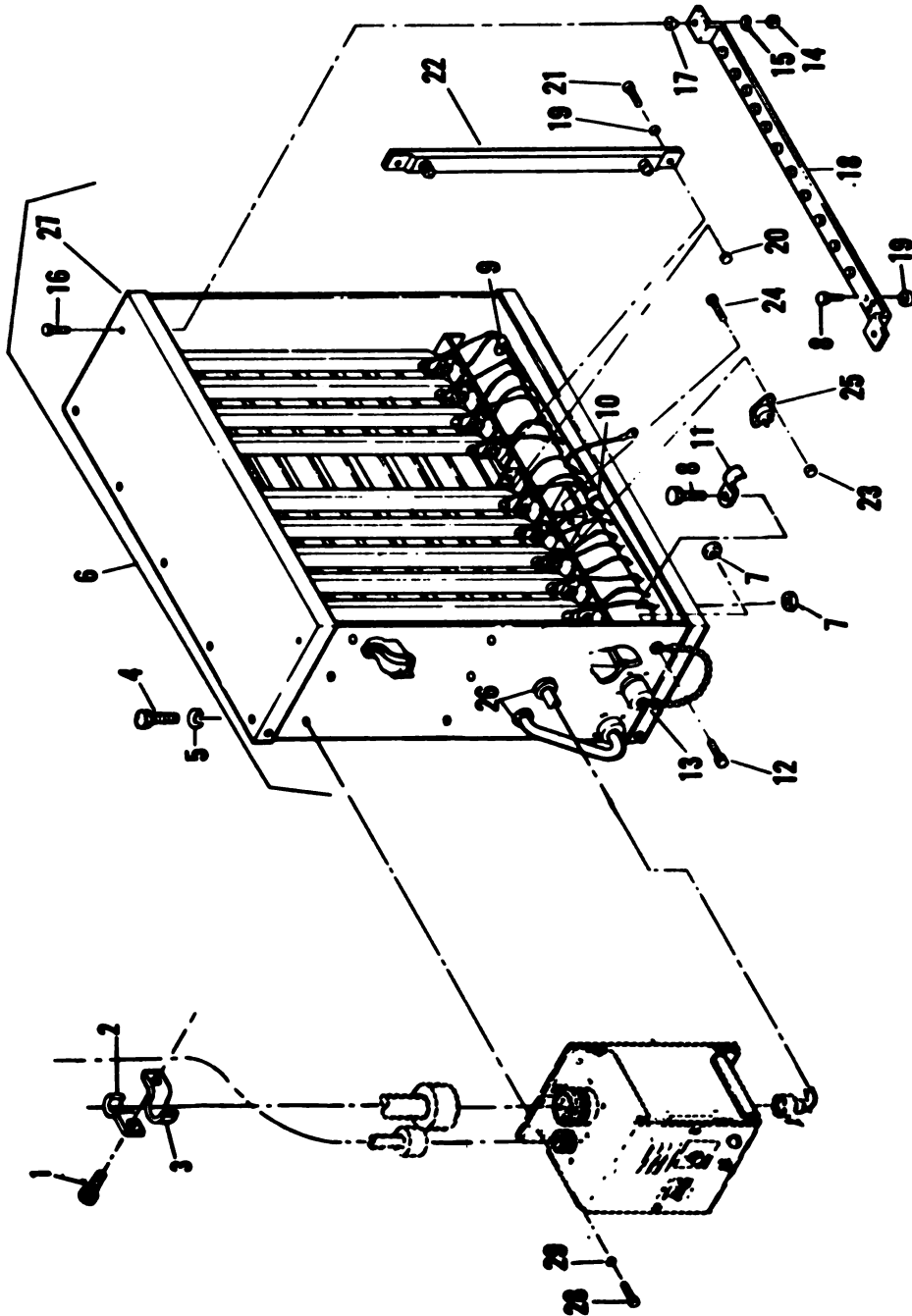

TS 6115-464-24P/94

Figure 94. Load Bank Kit

(1) ILLUST		(2) SMR CODE				(3)		(4) NATIONAL STOCK NUMBER	(5)		(6)	(7)	(8)
a. FIG. NO.	b. ITEM NO.	a. ARMY	b. AIR FORCE	c. NAVY	d. USMC	a. SSI	b. FACTOR		DESCRIPTION	USABLE ON CODE	U/M	QTY INC IN UNIT	USMC QTY PER EQUIP
								GROUP 28 - LOAD BANK					
94		PAOFH	PAFFO	PBHHH	PAOZZ	-	-	6115-00-291-9201	KIT, LOAD BANK 72-2820 30554 30554-72-2820 36024		EA	1	
94	1	PAOZZ	PAOZZ	PAGZZ	PAOZZ	-	-	5305-00-068-0502	SCREW, CAP, HEXAGON HEAD: CLAMP MTG MS90725-6 96906		EA	3	
94	2	PAOZZ	PAOZZ	PAGZZ	XB---	-	-	5340-00-984-8540	CLAMP, LOOP: WIRING HARNESS MS21333-102 96906		EA	4	
94	3	PAOZZ	PAOZZ	PAGZZ	XB---	-	-	5340-00-809-1494	CLAMP, LOOP: WIRING HARNESS 70-1529-26 96906		EA	4	
94	4	PAOZZ	PAOZZ	PAGZZ	PAOZZ	-	-	5305-00-068-0502	SCREW, CAP, HEXAGON HEAD: LOAD BANK MTG MS90725-6 96906		EA	20	
94	5	PAOZZ	PAOZZ	PAGZZ	PAOZZ	-	-	5310-00-584-5272	WASHER, LOCK: LOAD BANK MTG MS35338-44 96906		EA	20	
94	6	XBOFH	XOAFD	XAHHH	XA---	-	-		LOAD BANK ASSEMBLY 72-2866 30554 30554-72-2866 36024		EA	1	
94	7	PAFZZ	PAFZZ	PAGZZ	PAFZZ	-	-	5310-00-934-9757	NUT, PLAIN, HEXAGON: CAP MTG MS35649-282 96906		EA	24	
94	8	PAFZZ	PAFZZ	XBGZZ	PAFZZ	-	-	5305-00-984-6211	SCREW, MACHINE: BUS BAR MS35206-263 96906		EA	24	
94	9	PAFZZ	PAFZZ	PAGZZ	XB---	-	-	5340-00-057-2904	CLAMP, LOOP MS21333-71 96906		EA	3	
94	10	PAFZZ	PAFZZ	PAGZZ	XB---	-	-	5340-00-079-7837	CLAMP, LOOP MS21333-67 96906		EA	3	
94	11	PAFZZ	PAFZZ	PAGZZ	XB---	-	-	5340-00-050-2740	CLAMP, LOOP MS21333-75 96906		EA	8	
94	12	PAFZZ	PAFZZ	PAGZZ	PAFZZ	-	-	5305-00-038-3103	SCREW, WASHER: CAP MTG 69-662-35 30554 P15121-35 45722		EA	1	
94	13	PAFZZ	XBFFZ	XBGZZ	XB---	-	-	5935-00-137-4879	CAP, PROTECTIVE MS25043-280 96906		EA	1	
94	14	PAFZZ	PAFZZ	PAGZZ	PAFZZ	-	-	5310-00-934-9747	NUT, PLAIN, HEXAGON: BUS BAR MS35649-202 96906		EA	21	
94	15	PAFZZ	PAFZZ	PAGZZ	PAFZZ	-	-	5310-00-809-4058	WASHER, FLAT: HEATER STRIP MTG MS27183-10 96906		EA	48	
94	16	PAFZZ	PAFZZ	PAGZZ	PAFZZ	-	-	5305-00-036-6968	SCREW, WASHER: BUS BAR 69-662-50 30554 P15121-50 45722		EA	19	
94	17	XBFFZ	PAFZZ	XBGZZ	PAFZZ	-	-		WASHER, PLASTIC: BUS BAR 72-2818 30554 2181003-2 81073		EA	4	
94	18	XBFFZ	HFFZZ	XBGZZ	XB---	-	-		BUS BAR 72-2812 30554 30554-72-2812 36024		EA	1	
94	19	PAFZZ	PAFZZ	PAGZZ	PAFZZ	-	-	5310-00-094-3421	NUT, WASHER: BUS BAR 69-561-4 30554 511-101800-00 78399		EA	14	

116-464-34P
 2-3-445-4
 AC P-8-824-24P
 7532-A

ST b.	(2) SMR CODE				(3)		(4) NATIONAL STOCK NUMBER	(5) DESCRIPTION REF NUMBER & MFR CODE	USABLE ON CODE	(6) U/Y	(7) QTY INC IN UNIT	(8) USMC QTY PER EQUIP
	a.	b.	c.	d.	e.	f.						
ITEM NO.	ARMY	AIR FORCE	NAVY	USMC	SS1	REPL FACTOR						
20	PAFZZ	PAFZZ	PAGZZ	PAFZZ	-	-	5310-00-696-5173	NUT, WASHER: HEATER STRIP MTG 69-561-5 30554 511-251800-00 78189			EA	48
21	PAFZZ	PAFZZ	PAGZZ	PAFZZ	-	-	5305-00-068-0502	SCREW, CAP, HEXAGON HEAD: HEATER STRIP MTG MS90725-6 96906			EA	48
22	XBFZZ	PAFZZ	PAGZZ	PAFZZ	-	-		HEATER STRIP 72-2810-2 30554 2A917B102 04178			EA	24
23	PAFZZ	PAFZZ	PAGZZ	PAFZZ	-	-	5310-00-934-9739	NUT, PLAIN, HEXAGON: SWITCH MTG MS35649-242 96906			EA	2
24	PAFZZ	PAFZZ	PAGZZ	PAFZZ	-	-	5305-00-038-3089	SCREW, WASHER: SWITCH MTG 69-662-3 30554 P15121-3 45722			EA	2
25	PAFZZ	PAFZZ	PAGZZ	PAFZZ				SWITCH, THERMOSTAT 70-1417 30554 M1450351-282 01295			EA	1
26	PAFZZ	PAFZZ	PAGZZ	PAFZZ			5325-00-174-9038	GROMMET, SPLIT MS35489-20 96906			EA	2
27	XBFZZ	XBFZZ	XBHZZ	XB---				HOUSING 72-2801 30554			EA	1
28	PAFZZ	PAFZZ	PAGZZ	PAFZZ			5305-00-068-0500	SCREW, CAP, HEXAGON HEAD: CONTROL BOX MTG MS90725-3 96906			EA	6
29	PAFZZ	PAFZZ	PAGZZ	PAFZZ			5310-00-584-5272	WASHER, LOCK: CONTROL BOX MTG MS35338-44 96906			EA	6

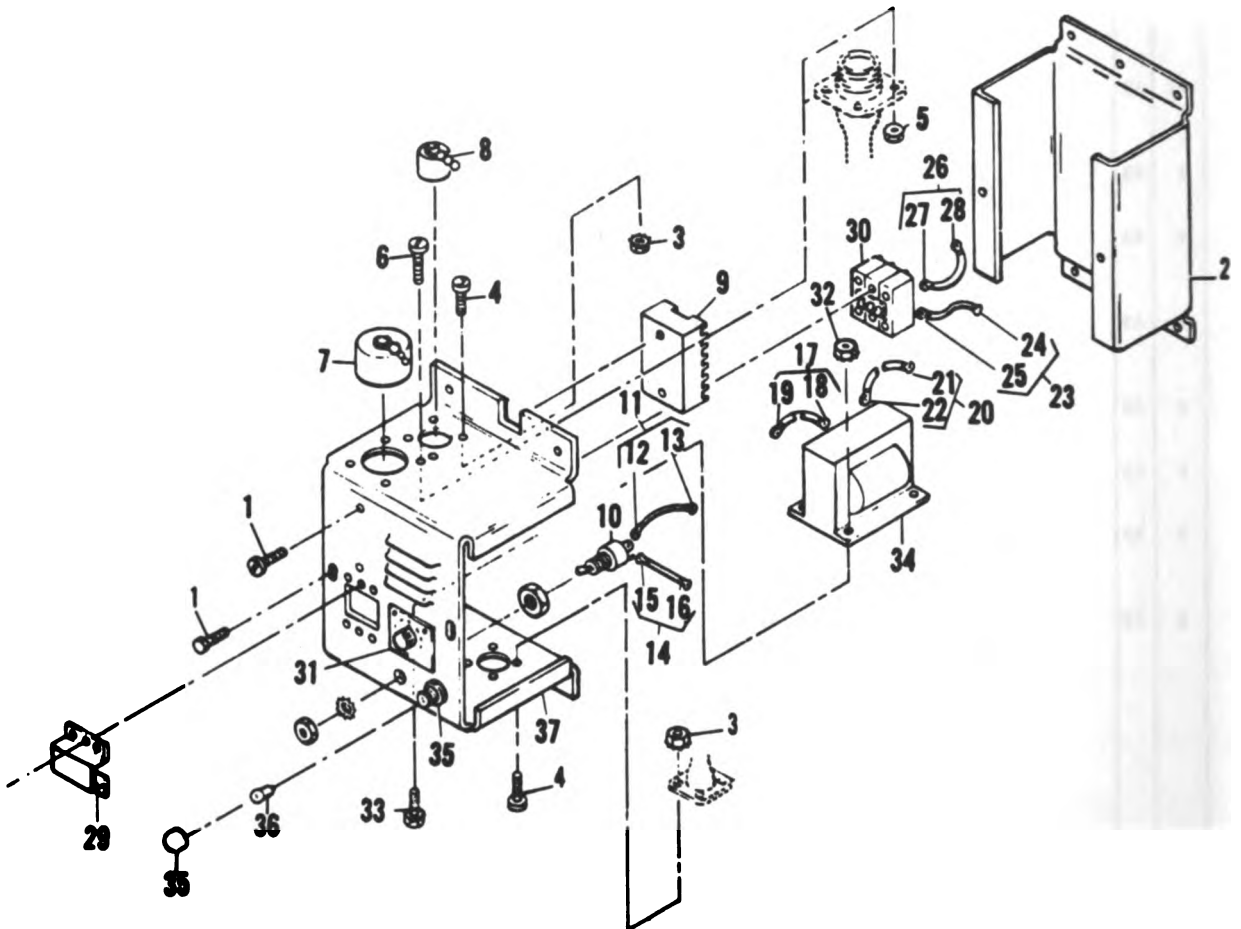

TS 6115-464-24P/95

Figure 95. Load Bank Control Box

(1) ILLUST		(2) SMR CODE				(3)		(4) NATIONAL STOCK NUMBER	(5) DESCRIPTION	USABLE ON CODE	(6) QTY INC IN UNIT	(7) QTY PER EQUIP
a. FIG. NO.	b. ITEM NO.	a. ARMY	b. AIR FORCE	c. NAVY	d. USMC	a. SS	b. REPL FACTOR					
95		HFFZZ	AFFFF	AHWH	AFFZZ				CONTROL BOX, LOAD BANK 72-2808 30554 30554-72-2808 36024	EA	1	
95	1	PAFZZ	PAFZZ	PAGZZ	PAFZZ			5305-00-191-6226	SCREW, WASHER: COVER MTG 69-662-64 30554 P15121-64 45722	EA	4	
95	2	XBFZZ	XBFZ	XAGZZ	XA---				BASE, CONTROL BOX 72-2803 30554 30554-72-2803 36024	EA	1	
95	3	PAFZZ	PAFZZ	PAGZZ	PAFZZ			5310-00-934-9747	NUT, PLAIN, HEXAGON: WIRING HARNESS MTG MS35649-262 96906	EA	8	
95	4	PAFZZ	PAFZZ	PAGZZ	PAFZZ			5305-00-036-6976	SCREW, WASHER: WIRING HARNESS MTG 69-662-20 30554 P15121-20 45722	EA	8	
95	5	PAFZZ	PAFZZ	PAGZZ	PAFZZ			5310-00-934-9739	NUT, PLAIN, HEXAGON: WIRING HARNESS MTG MS35649-242 96906	EA	4	
95	6	PAFZZ	PAFZZ	PAGZZ	PAFZZ			5305-00-038-3089	SCREW, WASHER: WIRING HARNESS MTG 69-662-3 30554 P15121-3 45722	EA	4	
95	7	PAOZZ	XBOZZ	XBGZZ	XB---			5935-00-232-7208	CAP, DUST MS25043-32D 96906	EA	1	
95	8	PAOZZ	XBOZZ	XBGZZ	XB---			5935-00-500-5008	CAP, DUST MS25043-18D 050-6	EA	1	
95	9	PAFZZ	PAFZZ	PAGZZ	PAFZZ			6115-00-610-2119	MODULE, SENSING 72-2832 30554 30554-72-2832 36024	EA	1	
95	10	PAFZZ	PAFZZ	PAGZZ	PAFZZ			5930-00-655-1514	SWITCH, TOGGLE MS35038-22 96906	EA	1	
95	11	HFFZZ	HFFZZ	HGGZZ	PAFZZ				WIRING HARNESS 72-2868 30554 30554-72-2868 36024 MANUFACTURE FROM:	EA	1	
95	12	PAFZZ	PAFZZ	PAGZZ	XA---			5940-00-283-5280	TERMINAL, LUG MS25036-106 96906	EA	1	
95	13	PAFZZ	PAFZZ	PAGZZ	XA---			6145-00-578-6605	WIRE, ELECTRICAL MS086-2-16-9 81349	EA	V	
95	14	HFFZZ	HFFZZ	HGGZZ	PAFZZ				LEAD ELECTRICAL 72-2068-4 30554 30554-72-2868-4 36024	EA	1	
95	15	PAFZZ	PAFZZ	PAGZZ	XA---			5940-00-283-5280	TERMINAL, LUG MS25036-106 96906	EA	1	
95	16	PAFZZ	PAFZZ	PAGZZ	PAFZZ			6145-00-578-6605	WIRE, ELECTRICAL MS086-2-16-9 81349	EA	V	
95	17	HFFZZ	HFFZZ	HGGZZ	PAFZZ				LEAD ELECTRICAL 72-2868-1 30554 30554-72-2868-1 36024 MANUFACTURE FROM:	EA	1	

(1) ILLUSTRATION		(2) SMR CODE				(3)		(4) NATIONAL STOCK NUMBER	(5) DESCRIPTION		(6) USABLE ON CODE	(7) QTY INC IN UNITS	(8) USMC QTY PER EQUIP
a. FIG. NO.	b. ITEM NO.	a. ARMY	b. AIR FORCE	c. NAVY	d. USMC	a. SS1	b. REPL FACTOR		REF NUMBER & MFR CODE				
95	18	PAFZZ	PAFZZ	PAGZZ	XA---			5940-00-283-5280	TERMINAL, LUG MS25036-106	96906	EA	1	
95	19	PAFZZ	PAFZZ	PAGZZ	XA---			6145-00-578-6605	WIRE, ELECTRICAL M5086-2-16-9	81349	EA	V	
95	20	MFFFZ	MFFFZ	MGGZZ	PAFZZ				LEAD, ELECTRICAL 72-2868-2	30554	EA	1	
									MANUFACTURE FROM:				
95	21	PAFZZ	PAFZZ	PAGZZ	XA---			5940-00-283-5280	TERMINAL, LUG MS25036-106	96906	EA	1	
95	22	PAFZZ	PAFZZ	PAGZZ	XA---			6145-00-578-6605	WIRE, ELECTRICAL M5086-2-16-9	81349	EA	V	
95	23	MFFFZ	MFFFZ	MGGZZ	PAFZZ				LEAD, ELECTRICAL 72-2868-6	50554	EA	1	
									MANUFACTURE FROM:				
95	24	PAFZZ	PAFZZ	PAGZZ	XA---			5940-00-283-5280	TERMINAL, LUG MS25036-106	96906	EA	2	
95	25	PAFZZ	PAFZZ	PAGZZ	XA---			6145-00-578-6605	WIRE, ELECTRICAL M5086-2-16-9	81349	EA	V	
95	26	MFFFZ	MFFFZ	MGGZZ	PAFZZ				LEAD, ELECTRICAL 72-2868-5	30554 36024	EA	1	
									30554-72-2868-5				
									MANUFACTURE FROM:				
95	27	PAFZZ	PAFZZ	PAGZZ	XA---			5940-00-283-5280	TERMINAL, LUG MS25036-106	96906	EA	2	
95	28	PAFZZ	PAFZZ	PAGZZ	XA---			6145-00-578-6605	WIRE, ELECTRICAL M5086-2-16-9	81349	EA	V	
95	29	XB0ZZ	PAFZZ	XBGZZ	XB---			5925-00-979-5856	COVER 72-2867	30554	EA	1	
									006-10004	74193			
95	30	PAFZZ	PAFZZ	PAGZZ	PAFZZ				RELAY, SWITCHING 72-2807	30554	EA	1	
									SM15AWD1	15605			
95	31	PAFZZ	PAFZZ	PAGZZ	PAFZZ			5930-00-375-0139	SWITCH 70-1290	30554	EA	1	
									24903LW	82121			
95	32	PAOZZ	PAFZZ	PAGZZ	PAFZZ			5310-00-934-9747	NUT, PLAIN, HEXAGON: TRANSFORMER MTG	96906	EA	8	
									MS35649-262				
95	33	PAFZZ	PAFZZ	PAGZZ	PAFZZ			5305-00-036-6968	SCREW, WASHER: TRANSFORMER MTG	30554	EA	4	
									69-662-18	45722			
									P15121-18				
95	34	PAFZZ	PAFZZ	PAGZZ	PAFZZ			5950-00-600-0845	TRANSFORMER 72-2821	30554 36024	EA	1	
									30554-72-2821				
95	35	PAOZZ	XBFZZ	XBGZZ	PAFZZ				LIGHT, INDICATOR 70-1292	30554	EA	1	
									80-0901-0511-203	72619			
95	36	PAOZZ	PAOZZ	PAOZZ	PAOZZ			6240-00-143-3049	LAMP, INCANDESCENT MS15579-4	96906	EA	1	
95	37	XBFZZ	XBFZZ	XBGZZ	XB---				COVER 72-2800	30554	EA	1	
									30554-72-2800	36024			

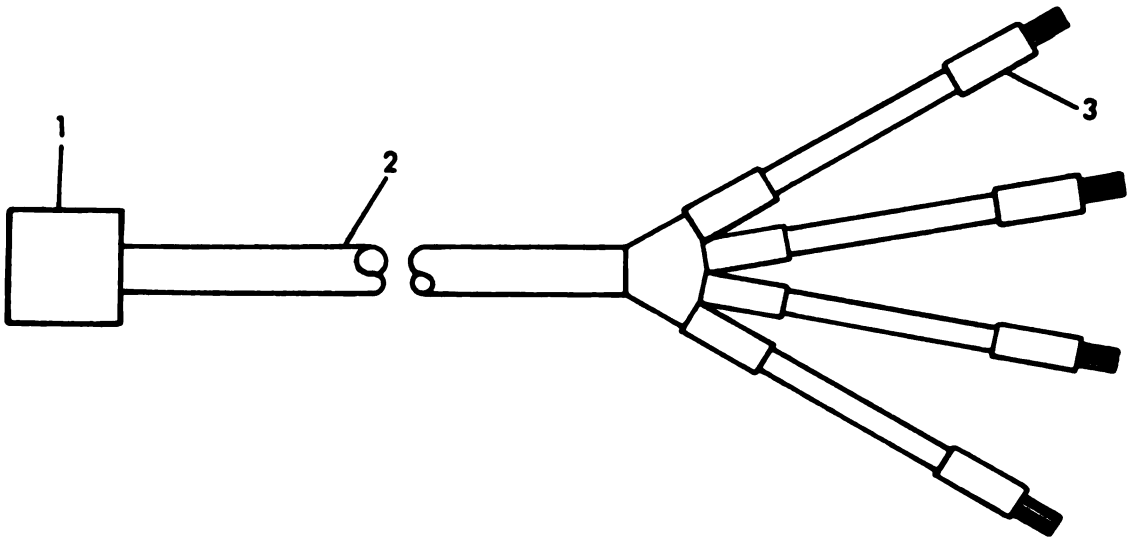

TS 6115-464-24P/96

Figure 96. Load Bank Power Wiring Harness

(1) ILLUST		(2) SHR CODE				(3)		(4) NATIONAL STOCK NUMBER	(5) DESCRIPTION	USABLE ON CODE	(6) QTY INC IN UNIT	(7) USMC QTY PER EQUIP
a. FIG. NO.	b. ITEM NO.	a. ARMY	b. AIR FORCE	c. NAVY	d. USMC	a. SS1	b. FACTOR					
96		PAFZZ	PBFZZ	PBGGG	AFFZZ			6115-00-610-2128	WIRING HARNESS, LOAD BANK POWER 72-2829 3055A 3055A-72-2829 36024	EA	1	
96	1	XAFZZ	XAFZZ	XAGZZ	PAFZZ			5935-00-839-9681	CONNECTOR, PLUG MS3106R32-17S 96906	EA	1	
96	2	XAFZZ	XAFZZ	XAGZZ	PAFZZ				CABLE, ELECTRICAL GO-04HDF4-6-1141 81349	FT	V	
96	3	XAFZZ	XAFZZ	XBGZZ	XB---				INSULATION SLEEVING MIL123053-5 81349 CLASS13	FT	V	

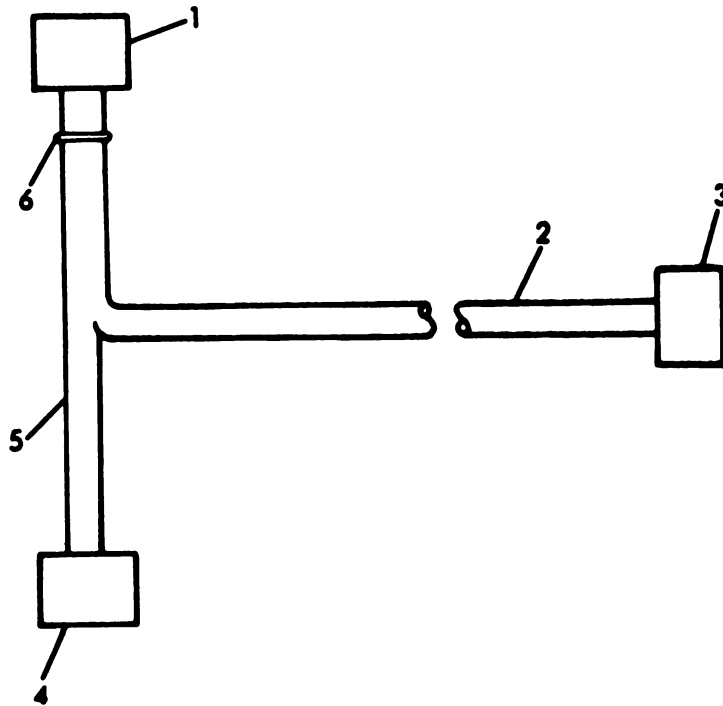

TS 6115-464-24P/97

Figure 97. Load Bank Signal Wiring Harness

(1) ILLUST		(2) SMR CODE				(3)		(4) NATIONAL STOCK NUMBER	(5) DESCRIPTION USABLE ON	(6) QTY INC IN	(7) USMC QTY PER EQUIP	
a. FIG. NO.	b. ITEM NO.	a. ARMY	b. AIR FORCE	c. NAVY	d. USMC	a. SS	b. REPL FACTOR					REF NUMBER & MFR CODE
97		PAFFZ	PBFFZ	PBGGG	AFFZZ			6115-00-610-2142	WIRING HARNESS, LOAD BANK SIGNAL 72-2830 30554	EA	1	
97	1	XAFZZ	XAFZZ	XAGZZ	PAFZZ				PLUG, CABLE 72-2805 30554	EA	1	
97	2	XAFZZ	XAFZZ	XAGZZ	PAFZZ				CABLE, ELECTRICAL CO-04WDF4-18-0415 81349	FT	V	
97	3	XAFZZ	PAFZZ	XAGZZ	PAFZZ			5935-00-211-0783	CONNECTOR, PLUG MS3106-F18-48 96906	EA	2	
97	4	XAFZZ	XAFZZ	XAGZZ	PAFZZ			5935-00-172-8039	CONNECTOR, ELECTRICAL MS3106F20-298 96906	EA	1	
97	5	XAFZZ	XAFZZ	XAGZZ	PAFZZ			6145-00-578-6605	WIRE, ELECTRICAL MS086-2-16-9 81348	FT	V	
97	6	XAFZZ	XAFZZ	XAGZZ	PAFZZ			5975-00-727-5153	STRAP, CABLE MS3367-4-9 96906	EA	V	
97		XAFZZ	XAGZZ	XAGZZ	PAFZZ				WIRE, COPPER QW343TYPES SIZE18A 81349	FT	V	

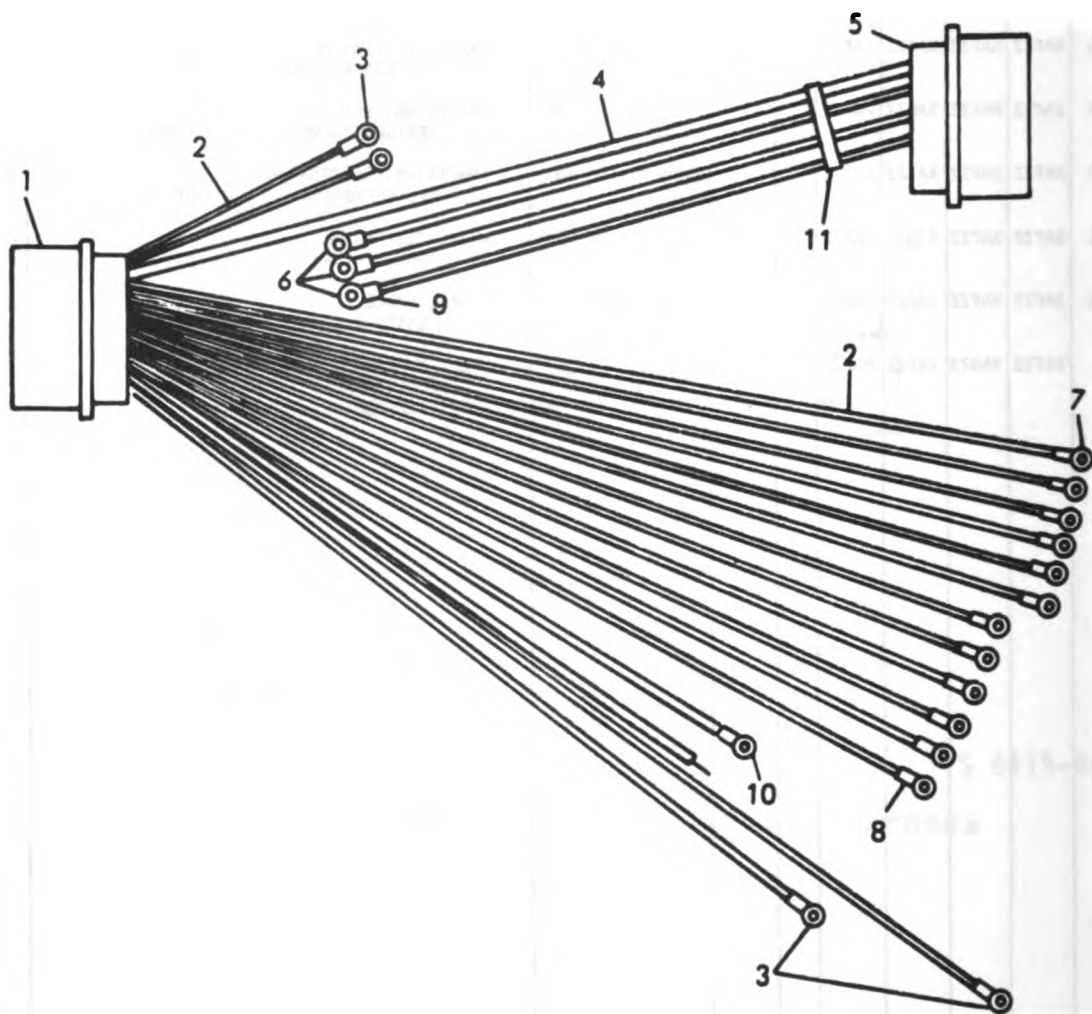

TS 6115-464-24P/98

Figure 98. Control Box Wiring Harness

(1) ILLUST		(2) SMR CODE				(3)		(4) NATIONAL STOCK NUMBER	(5) DESCRIPTION USABLE ON CODE	(6) U/M	(7) QTY INC IN UNIT	(8) USMC QTY PER EQUIP
a. FIG. NO.	b. ITEM NO.	a. ARMY	b. AIR FORCE	c. NAVY	d. USMC	a. SS1	b. FACTOR					
98		MFZZ	AFFZ	AGGG	AFFZ				WIRING HARNESS, CONTROL BOX 72-2828 30554 30554-72-2828 36024 MANUFACTURE FROM:	EA	1	
98	1	PAFZZ	PAFZZ	PAGZZ	PAFZZ			5935-00-806-4587	CONNECTOR, RECEPTACLE MS3102R32-6P 96906	EA	1	
98	2	PAFZZ	PAFZZ	PAGZZ	PAFZZ			6145-00-578-6605	WIRE, ELECTRICAL MS086-2-16-9 81349	FT	V	
98	3	PAFZZ	PAFZZ	PAGZZ	PAFZZ			5940-00-283-5280	TERMINAL, LUG MS25036-106 96906	EA	4	
98	4	PAFZZ	PAFZZ	PAFZZ	PAFZZ			6145-00-578-6605	WIRE, ELECTRICAL MS086-2-16-9 81349	FT	V	
98	5	PAFZZ	PAFZZ	PAGZZ	PAFZZ			5935-00-834-6220	CONNECTOR, RECEPTACLE MS3102R32-17P 96906	EA	1	
98	6	PAFZZ	PAFZZ	PAGZZ	PAFZZ			5940-00-114-1310	TERMINAL, LUG MS25035-115 96906	EA	9	
98	7	PAFZZ	PAFZZ	PAGZZ	PAFZZ			5940-00-143-4774	TERMINAL, LUG MS25036-153 96906	EA	12	
98	8	XBFZZ	PAFZZ	XBGZZ	XB---			5970-00-914-3117	INSULATION, SLEEVING M23053/5-109-2 81349	FT	V	
98	9	XBFZZ	PAFZZ	XBGZZ	XB---			5970-00-914-3118	INSULATION, SLEEVING MIL123053-5 CLASS1-250X 500X02501N 81349	FT	V	
98	10	XBFZZ	PAFZZ	XBGZZ	PAFZZ			5935-00-565-9497	PLUG, END SEAL MS25251-8 96906	EA	3	
98	11	XBFZZ	PAFZZ	XBGZZ	PAFZZ			5975-00-783-3531	STRAP, CABLE MS3367-5-9 96906	EA	10	

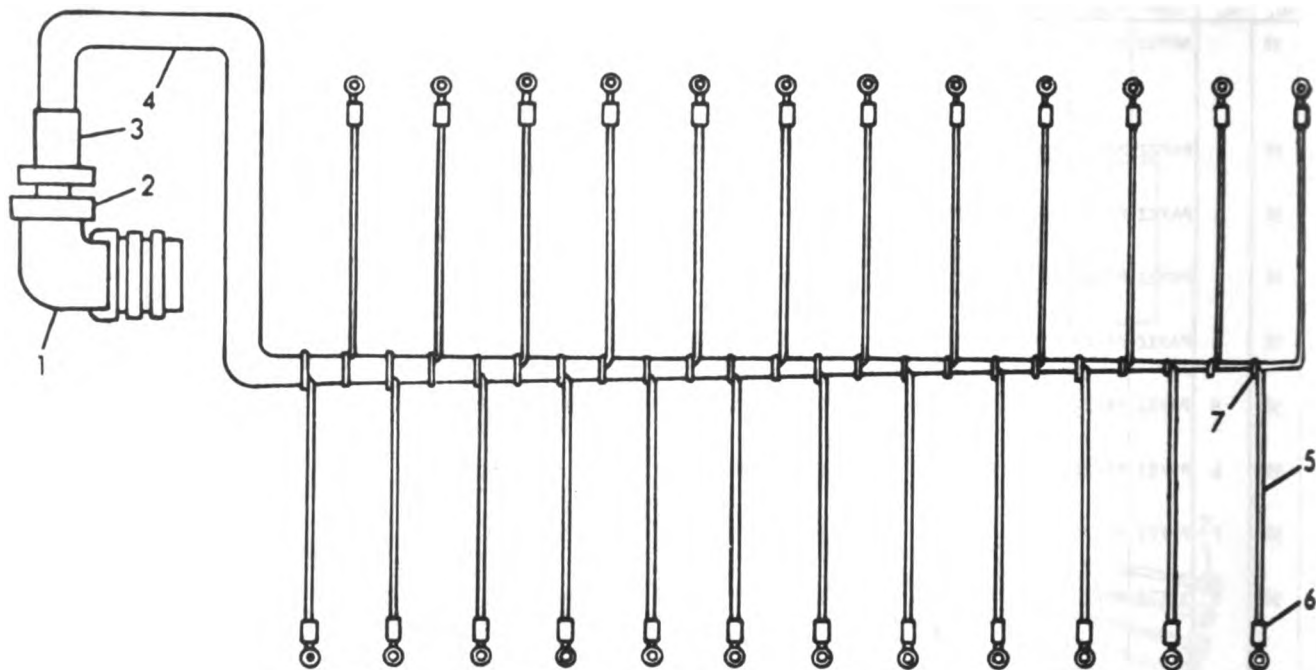

TS 6115-464-24P/99

Figure 99. Bottom Load Bank Wiring Harness

(1) ILLUST		(2) SMR CODE				(3)		(4) NATIONAL STOCK NUMBER	(5) DESCRIPTION USABLE ON CODE	(6) QTY INC IN U/M	(7) QTY PER UNIT	(8) USMC PER EQUIP
a. FIG. NO.	b. ITEM NO.	a. ARMY	b. AIR FORCE	c. NAVY	d. USMC	a. SS1	b. FACTOR					
99		MFFZZ	AFFFF	AGGGG	AFFZZ				WIRING HARNESS, BOTTOM LOAD BANK 72-2825 30554 30554-72-2825 36024 MANUFACTURE FROM:	EA	1	
99	1	PAFZZ	PAFZZ	PAGZZ	PAFZZ			5935-00-806-3564	CONNECTOR, PLUG MS3108R28-12S 96906	EA	1	
99	2	PAFZZ	PAFZZ	XBGZZ	XB---			5935-00-280-2353	CLAMP, CABLE MS3057-16A 96906	EA	1	
99	3	PAFZZ	PAFZZ	PAGZZ	XB---			5365-00-141-6943	BUSHING, CABLE MS3420-16 96906	EA	1	
99	4	PAFZZ	PAFZZ	XBGZZ	XB---			5970-00-914-3117	INSULATION SLEEVING M23053/5-109-2 81349	FT	V	
99	5	PAFZZ	PAFZZ	XBGZZ	PAFZZ			6145-00-578-6605	WIRE, ELECTRICAL M22759-6-16-9 81349	FT	V	
99	6	PAFZZ	PAFZZ	PAGZZ	PAFZZ			5940-00-107-1481	TERMINAL, LUG MS25036-104 96906	EA	24	
99	7	PAFZZ	PAFZZ	PAGZZ	PAFZZ			5975-00-727-5153	STRAP, TIE-DOWN MS3367-5-9 96906	EA	V	
99	8	PAFZZ	PAFZZ	XBGZZ	PAFZZ			5340-00-823-5322	PLUG END SEAL MS25251-16 96906	EA	2	

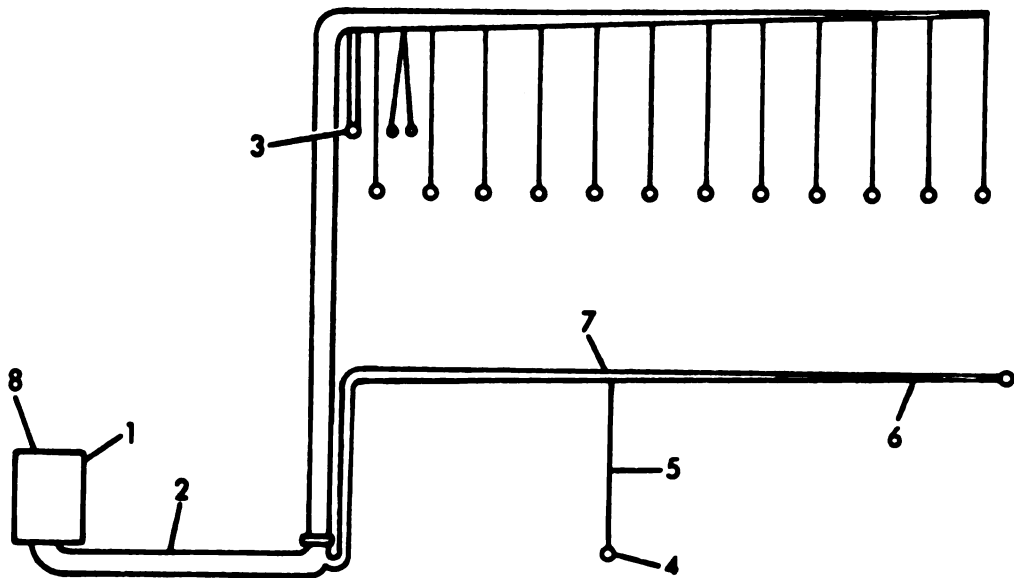

TS 6115-464-24P/100

Figure 100. Load Bank Wiring Harness

(1) ILLUST		(2) SHR CODE				(3)		(4) NATIONAL STOCK NUMBER	(5) DESCRIPTION	USABLE ON CODE	(6) U/M	(7) QTY INC IN UNIT
a. FIG. NO.	b. ITEM NO.	a. ARMY	b. AIR FORCE	c. NAVY	d. USMC	a. SSI	b. REPL FACTOR					
100		PAFZZ	PAFZZ	AGGGG	PAFZZ				WIRING HARNESS, LOAD BANK 72-2823 30554 30554-72-2823 36024 MANUFACTURE FROM:		EA	1
100	1	PAFZZ	PAFZZ	XBGZZ	PAFZZ			5935-00-368-2353	CONNECTOR, PLUG MS3106F32-68 96906		EA	1
100	2	PAFZZ	PAFZZ	XBGZZ	XB---			5970-00-914-3118	INSULATION SLEEVING MIL123053-5 81349 CLASS1		FT	V
100	3	PAFZZ	PAFZZ	PAGZZ	PAFZZ			5940-00-114-1310	TERMINAL, LUG MS25036-130 96906		EA	1
100	4	PAFZZ	PAFZZ	PAGZZ	PAFZZ			5940-00-143-4780	TERMINAL, LUG MS25036-104 96906		EA	16
100	5	PAFZZ	PAFZZ	XBGZZ	PAFZZ				WIRE, ELECTRICAL MS17412-6 96906		FT	V
100	6	PAFZZ	PAFZZ	XBGZZ	PAFZZ				WIRE, ELECTRICAL MS17412-16 96906		FT	V
100	7	PAFZZ	PAFZZ	PAGZZ	PAFZZ			5975-00-783-3531	STRAP, TIE-DOWN MS3367-5-9 96906		EA	V
100	8	PAFZZ	PAFZZ	XBGZZ	PAFZZ			5935-00-565-9497	PLUG END SEAL MS25251-8 96906		EA	3

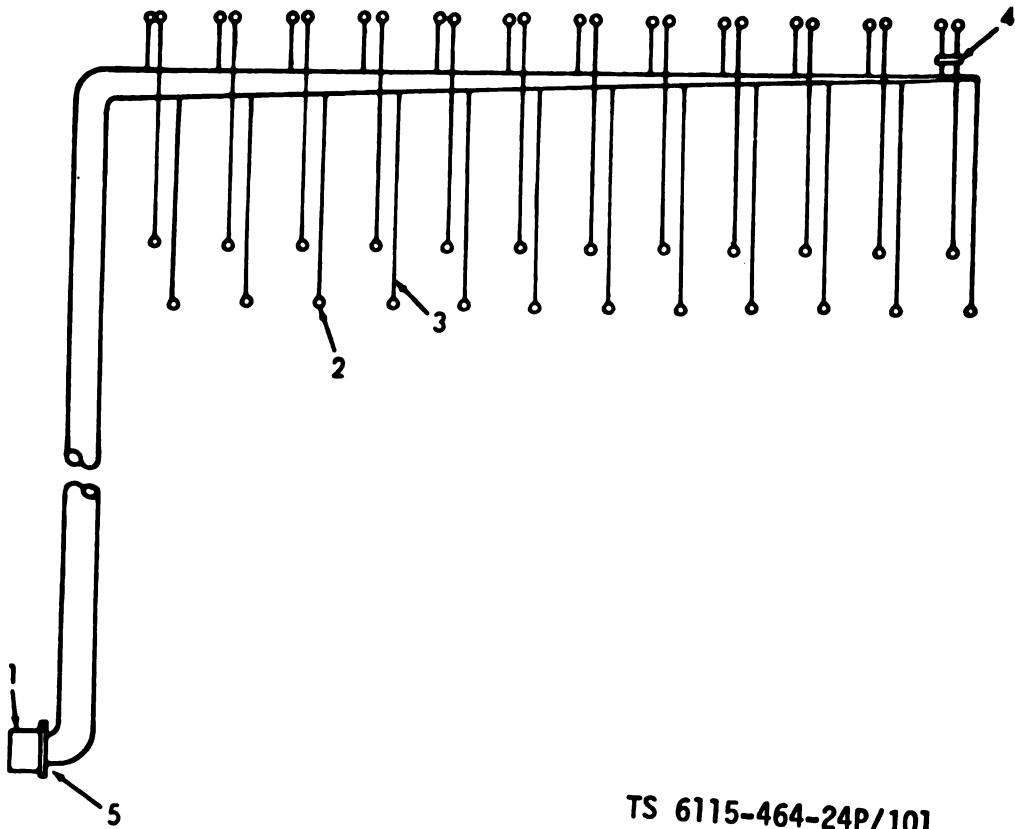

TS 6115-464-24P/101

Figure 101. Top Load Bank Wiring Harness

(1) ILLUST		(2) SNR CODE				(3)		(4) NATIONAL STOCK NUMBER	(5) DESCRIPTION USABLE ON CODE	(6) U/M	(7) QTY INC IN UNIT	(8) USMC QTY PER EQUIP
a. FIG. NO.	b. ITEM NO.	a. ARMY	b. AIR FORCE	c. NAVY	d. USMC	a. SSI	b. REPL FACTOR					
		NFFFZ	AFFFZ	AGGGG	AFFZZ				WIRING HARNESS, TOP LOAD BANK 72-2822 30554 30554-72-2822 36024 MANUFACTURE FROM:	EA	1	
101	1	PAFZZ	PAFZZ	PAZZZ	PAFZZ			5935-00-725-0888	CONNECTOR, ELECTRICAL MS3102R28-12P 96906	EA	1	
101	2	PAFZZ	PAFZZ	PAZZZ	PAFZZ			5940-00-143-4780	TERMINAL, LUG MS25026-104 96906	EA	48	
101	3	PAFZZ	PAFZZ	XBZZZ	PAFZZ				WIRE, ELECTRICAL M22759-6-16-9 81349	FT	V	
101	4	PAFZZ	PAFZZ	PAZZZ	PAFZZ			5975-00-727-5153	STRAP, TIE-DOWN MS3367-5-9 96906	EA	V	
101	5	PAFZZ	PAFZZ	XBZZZ	XB---			5970-00-914-3118	INSULATION SLEEVING MIL123053-5 CLASS1 83349	FT	V	

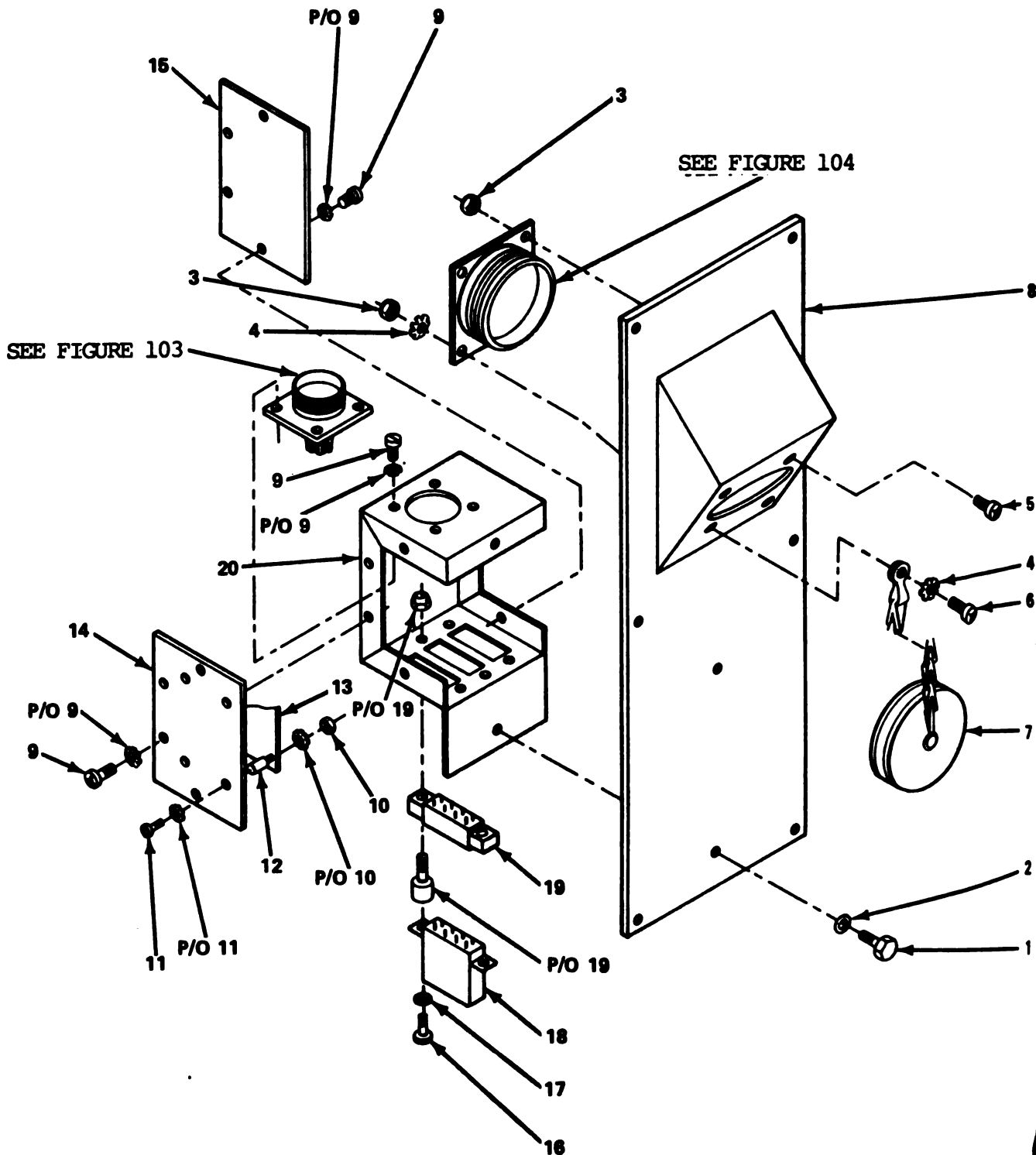

TS 6115-464-24P/95 ①

Figure 102. Connector Plate Assembly and Cover Plate Assembly (Sheet 1 of 2)

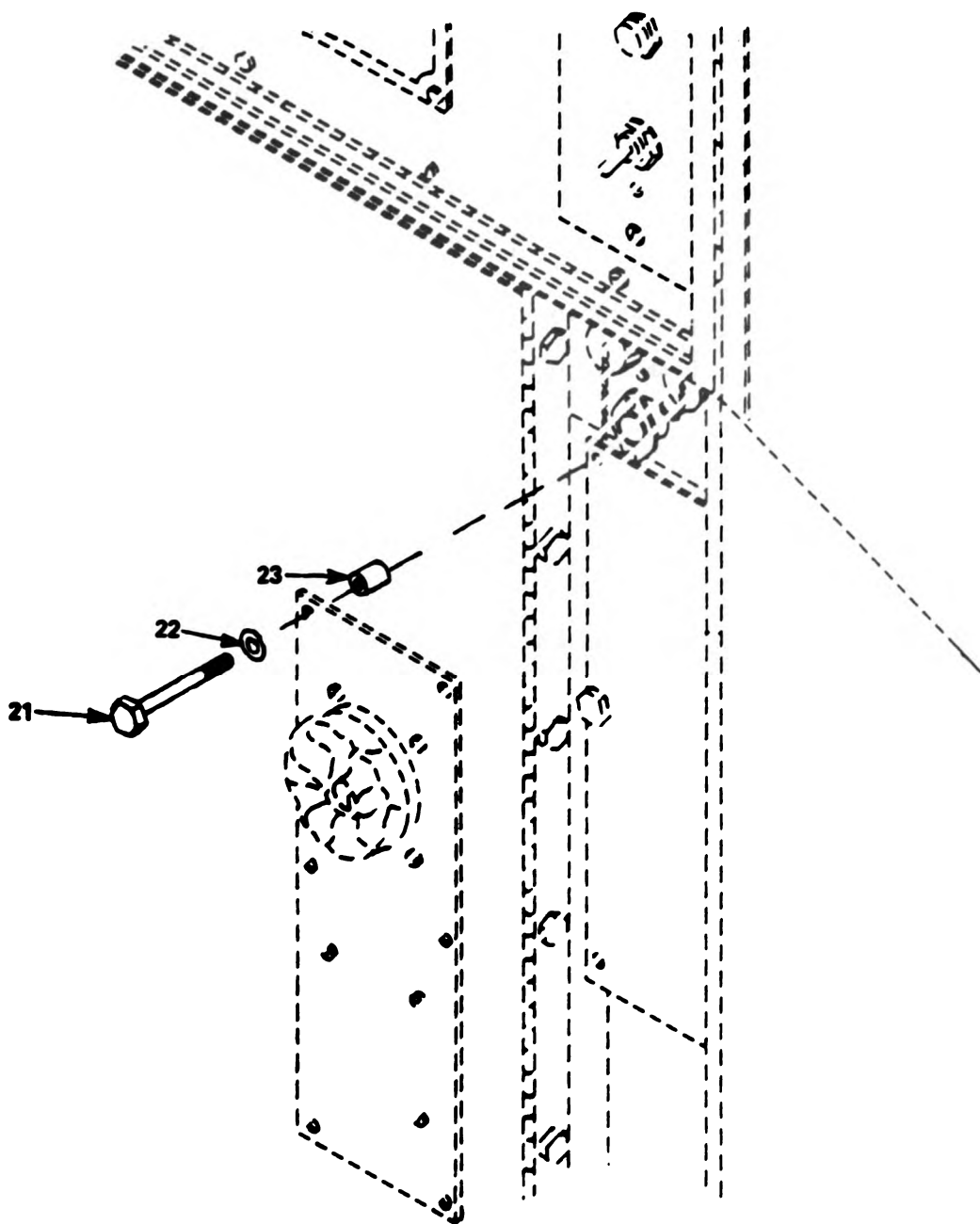

TS 6115-464-24P/95 (2)

Figure 102. Connector Plate Assembly and Cover Plate Assembly (Sheet 2 of 2)

(1) ILLUSTRATION		(2) SMR CODE				(3)		(4) NATIONAL STOCK NUMBER	(5) DESCRIPTION REF NUMBER & MFR CODE	(6) USABLE ON CODE	(7) QTY INC IN UNITS	(8) USMC QTY PER EQUIP
a. FIG. NO.	b. ITEM NO.	a. ARMY	b. AIR FORCE	c. NAVY	d. USMC	a. 831	b. REPL FACTOR					
								GROUP 29 — APPLICATIONS KIT				
102		PAFZZ	PFFZZ					KIT, APPLICATIONS 13220E8189 97403		EA	1	
102	1	PAFZZ	PAOZZ				5305-00-088-0500	SCREW, CAP, HEX HEAD: CONNECTOR PLATE MTG MS90725-3 96906		EA	2	
102	2	PAFZZ	PAOZZ				5310-00-582-5965	WASHER, LOCK: CONNECTOR PLATE MTG MS35338-44 96906		EA	2	
102	3	PAFZZ	PAOZZ				5310-00-877-5797	NUT, SELF LOCKING, HEX: CONNECTOR PLATE MTG MS21044-N3 96906		EA	4	
102	4	PAFZZ	PAOZZ				5310-00-080-9786	WASHER, LOCK: CONNECTOR PLATE MTG MS45904-60 96906		EA	2	
102	5	PAFZZ	PAOZZ				5305-00-989-7435	SCREW, PANHEAD, X REC: CONNECTOR PLATE MTG MS35207-264 96906		EA	3	
102	6	PAFZZ	PAOZZ				5305-00-993-1848	SCREW, PANHEAD, X REC: CONNECTOR PLATE MTG MS35207-265 96906		EA	1	
102	7	PAFZZ	PAOZZ				5935-00-999-6156	COVER, ELECTRICAL CONNECTOR MS17349N32B 96906		EA	1	
102	8	XBFBZ	XBOZZ					PLATE, FRONT 13220E8179 97403		EA	1	
102	9	PAFZZ	PAOZZ				5305-00-036-6977	SCREW: REMOTE HOUSING MTG P-15121-33 45722		EA	12	
102	10	PAFZZ	PAOZZ				5310-00-836-3520	NUT, WITH CAPTIVE WASHER HEX: REMOTE HOUSING MTG 69-501-1 30554		EA	4	
102	11	PAFZZ	PAOZZ				5305-00-224-1092	SCREW WITH CAPTIVE WASHER: REMOTE HOUSING MTG P-15121-5 45722		EA	4	
102	12	PAFZZ	PAOZZ					SPACER, SLEEVE: REMOTE HOUSING MTG 9224-N171 06540		EA	4	
102	13	PBFBZ	PBFBZ					PRINTED CIRCUIT ASSEMBLY: REMOTE HOUSING MTG 13220E8182 97403		EA	1	
102	14	XBFBZ	XBFBZ					COVER, LEFT: REMOTE HOUSING MTG 13220E8181 97403		EA	1	
102	15	XBFBZ	PAOZZ					COVER, RIGHT: REMOTE HOUSING MTG 13220E8180 97403		EA	1	
102	16	PAFZZ	PAOZZ				5305-00-984-4982	SCREW, PANHEAD, X REC: REMOTE HOUSING MTG MS35206-225 96906		EA	6	
102	17	PAFZZ	PAOZZ				5310-00-045-4007	WASHER, LOCK: REMOTE HOUSING MTG MS35338-41 96906		EA	6	
102	18	PBFBZ	PAOZZ				5945-00-435-1833	RELAY, ELECTRIC, DEPT, 10 AMP: REMOTE HOUSING MTG M5757/23-003 81349		EA	3	
102	19	PAFZZ	PAOZZ					SOCKET, PLUG-IN: REMOTE HOUSING MTG HRCL-6JV2 91663		EA	3	
102	20	XBFBZ	XBOZZ					HOUSING, REMOTE 13220E8178 97403		EA	1	
102	21	PAFZZ	PAOZZ				5305-00-071-2237	SCREW, CAP HEX HEAD: PLATE AND SLEEVE ASSEMBLY MTG MS90725-14 96906		EA	4	
102	22	PAFZZ	PAOZZ				5310-00-933-8121	WASHER, LOCK: REMOTE HOUSING MS35338-139 96906		EA	4	
102	23	XBFBZ	XBOZZ					SPACER: REMOTE HOUSING 13220E8192 97403		EA	4	

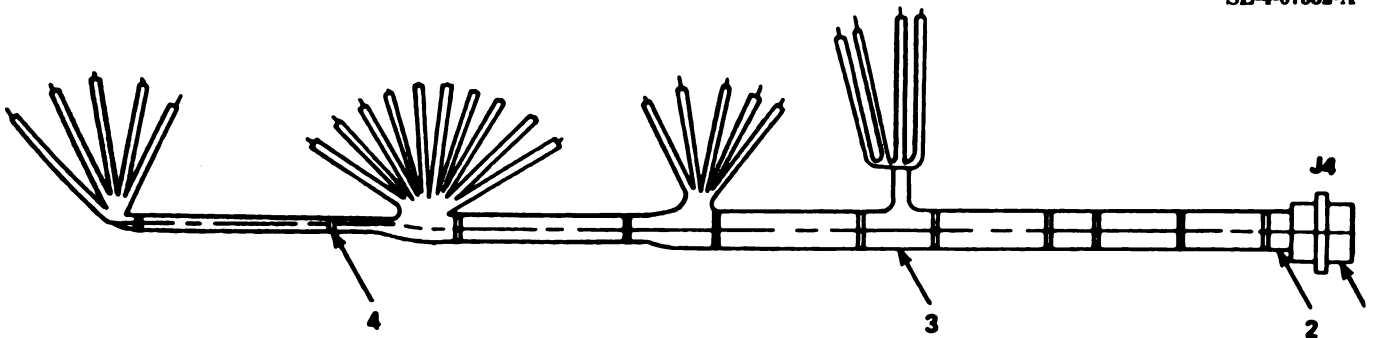

Figure 103. Wiring Harness

(1) ILLUSTRATION		(2) SMR CODE				(3)		(4) NATIONAL STOCK NUMBER	(5)		(6) U/M	(7) QTY INC IN UNITS	(8) USMC QTY PER EQUIP
a. FIG. NO.	b. ITEM NO.	a. ARMY	b. AIR FORCE	c. NAVY	d. USMC	a. SS1	b. REPL FACTOR		REF NUMBER & MFR CODE	USABLE ON CODE			
103									WIRING HARNESS 13220E8185	97403	EA	1	
103	1	PBFZZ	PAOZZ					5935-00-007-2179	CONNECTOR RECEPTACLE (J2) 69-502-7	30554	EA	1	
103	2	PAFZZ	PAOZZ					5970-00-812-2969	INSULATION SLEEVING M23053/5/-104-0	81349	EA	14	
103	3	PAFZZ	PAOZZ					6145-00-542-6323	LEAD, ELECTRICAL, 22 AWG, 600 V MIL-W-16878/4, Type E-22	81349	FT	V	
103	4	PAFZZ	PAOZZ					5975-00-727-5153	STRAP, TIEDOWN MS3367-4-9	96906	EA	8	

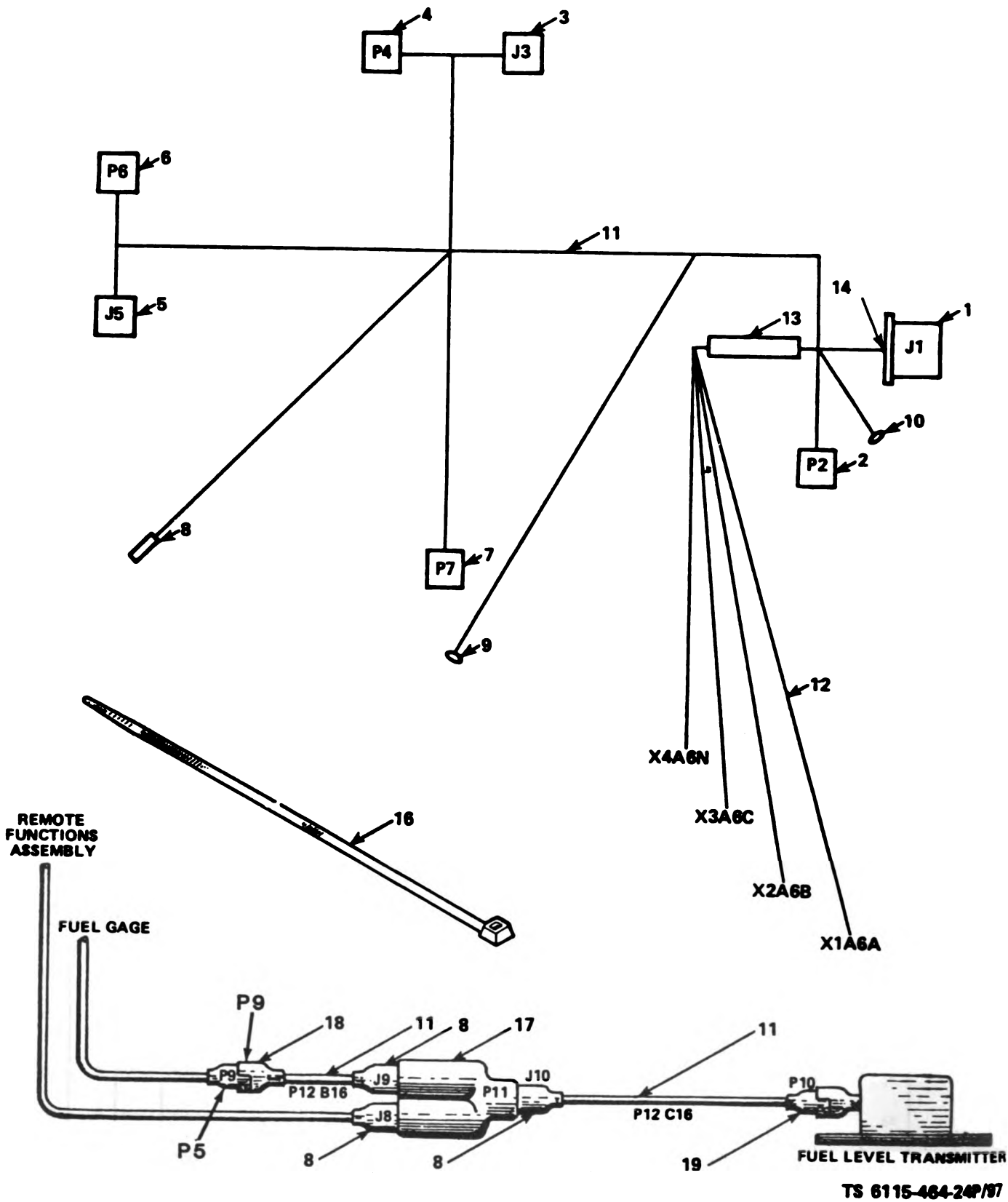
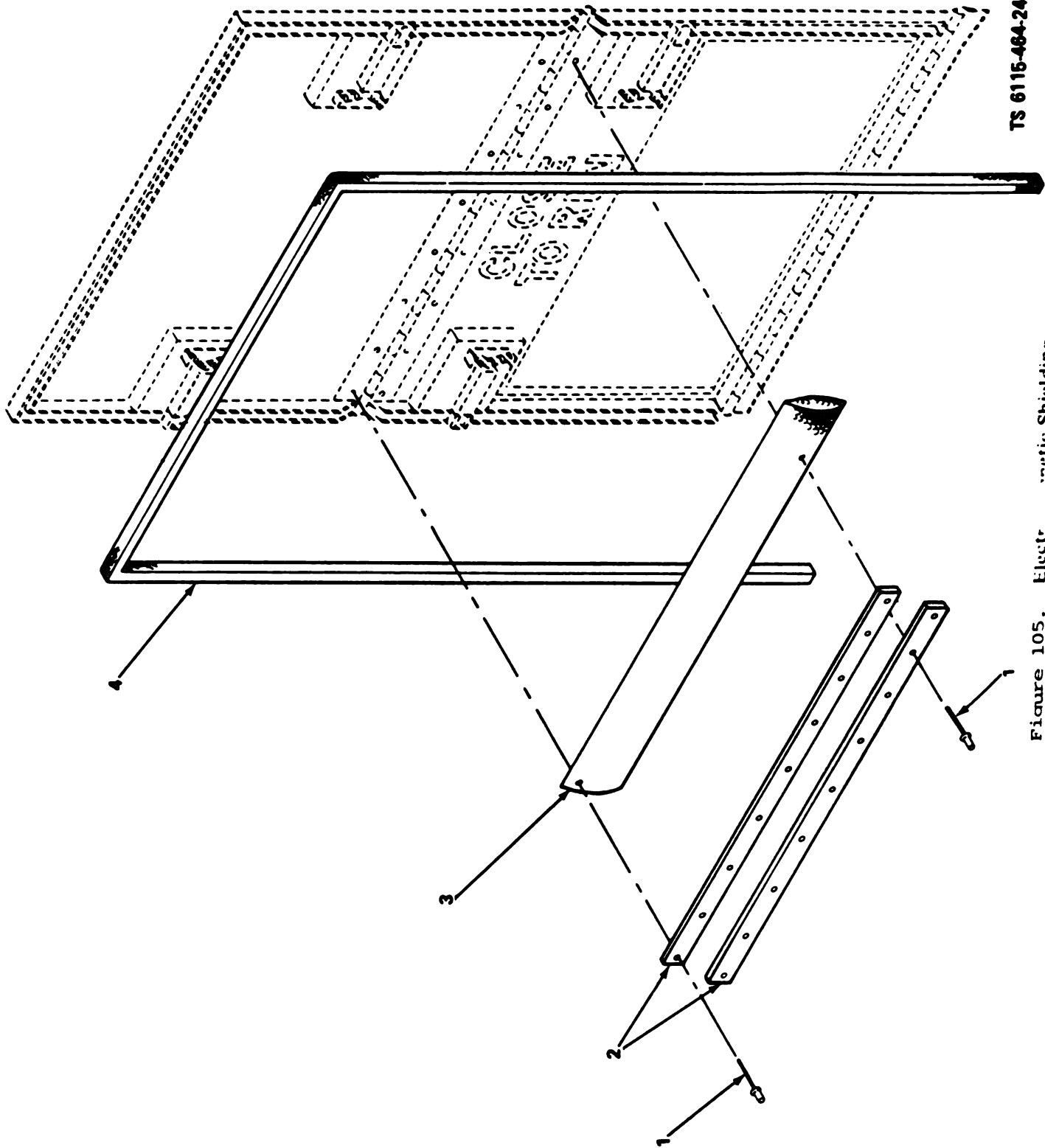

FIGURE 104. CABLE HARNESS ASSEMBLY

(1) ILLUSTRATION		(2) SMR CODE				(3)		(4) NATIONAL STOCK NUMBER	(5) DESCRIPTION		(6) USABLE ON CODE	(7) QTY INC IN UNITS	(8) USMC QTY PER EQUIP
a. FIG. NO.	b. ITEM NO.	a. ARMY	b. AIR FORCE	c. NAVY	d. USMC	a. SS1	b. REPL FACTOR		REF NUMBER & MFR CODE		U/M		
									CABLE ASSEMBLY 13220E8184 97403		EA	1	
104	1	PBFZZ	PAOZZ						CONNECTOR, ELECTRIC (J1) 10250226-3 18876		EA	1	
104	2	PBFZZ	PAOZZ					5935-00-846-2329	CONNECTOR, ELECTRIC (P2) MS3106R20-27S 96906		EA	1	
104	3	PBFZZ	PAOZZ					5935-00-819-5865	CONNECTOR, ELECTRIC (J3) MS3101R20-29P 96906		EA	1	
104	4	PBFZZ	PAOZZ					5935-00-725-8233	CONNECTOR, ELECTRIC (P4) MS3106R20-29S 96906		EA	1	
104	5	PBFZZ	PAOZZ					5935-00-881-6399	CONNECTOR, ELECTRIC (J5) MS3101R18-1P 96906		EA	1	
104	6	PBFZZ	PAOZZ					5935-00-201-9252	CONNECTOR, ELECTRIC (P6) MS3106R18-1S 96906		EA	1	
104	7	PBFZZ	PAOZZ					5935-00-817-3171	CONNECTOR, ELECTRIC (P7) MS3106R22-19P 96906		EA	1	
104	8	PBFZZ	PAOZZ					5935-00-115-2307	CONNECTOR, ELECTRIC (J8, J9, J10) MS27144-2 96906		EA	3	
104	9	PAFZZ	PAOZZ					5940-00-114-1306	LUG, TERMINAL MS25036-117 96906		EA	1	
104	10	PAFZZ	PAOZZ					5940-00-143-4780	LUG, TERMINAL MS25036-108 96906		EA	1	
104	11	PAFZZ	PAOZZ					6145-00-578-6605	WIRE, ELECTRICAL (NO. 16AWG) MS086/2-16-9 81349		FT	V	
104	12	PAFZZ	PAOZZ					6145-00-578-6594	WIRE, ELECTRICAL (NO. 6AWG) MS086/2-6-9 81349		FT	V	
104	13	PAFZZ	PAOZZ					5970-00-230-9641	INSULATION SLEEVING MIL-I-631 81349		EA	1	
104	14	PAFZZ	PAOZZ					5970-00-954-1622	INSULATION SLEEVING, HEAT SHRINK M23053/5-105-0 81349		EA	V	
104	16	PAFZZ	PAOZZ					5975-00-111-3208	STRAP, TIEDOWN MS3367-5-9 96906		EA	50	
104	17	PAFZZ	PAOZZ					5935-00-900-6281	ADAPTER, CONNECTOR - 3 WAY MS27147-1 96906		EA	1	
104	18	PAFZZ	PAOZZ						CONNECTOR, PLUG, ELECTRICAL, MALE (P9) 13222E9727 97403		EA	1	
104	19	PAFZZ	PAOZZ					5935-00-608-1876	CONNECTOR, PLUG, ELECTRICAL, FEMALE (P10) 7762609 81263		EA	1	



TS 6115-464-24P/88

Figure 105. Electromagnetic Shielding

(1) ILLUSTRATIONS		(2) SMR CODE				(3) USMC		(4) NATIONAL STOCK NUMBER	(5) DESCRIPTION	(6) USABLE ON CODE	(7) QTY IN U. M. UNITS	(8) USMC QTY PER EQUIP
a FIG. NO.	b ITEM NO.	a ARMY	b AIR FORCE	c NAVY	d USMC	e SSI	b REPL FACTOR	REF NUMBER & MFR CODE				
105	1	PAFZZ						5320-00-173-8625	RIVET, BLIND, OPEN-END, DOMED-HEAD M24243/1-P404 81349	EA	68	
105	2	YBFZZ							RETAINER, BRAID, SHIELDING 13220EB198-1 97403 (21.5 IN.) 13220EB198-2 97403 (23 IN.)	EA	4	
105	3	PAFZZ							BRAID, SHIELDING, ELECTROMAGNETIC 05-840-1530 12881	FT	V	
105	4	PAFZZ							GASKET, DOOR, ELECTROMAGNETIC 01-0501-1860 12881	FT	V	

TM 5-6115-484-24P
TO 35C2-3-445-4
NAVFAC P-8-624-24P
SL-4-87523A

SECTION IV. National Stock Number and Reference Number Index

Stock Number	Fig. No.	Item No.	Stock Number	Fig. No.	Item No.
1650-00-288-6908	53	10	2815-00-628-1071	72	8
2520-00-477-5996	55	29	2815-00-718-4830	74	10
2520-00-771-5276	58	33	2815-00-738-7924	79	8
2530-00-175-9637	93	57	2815-00-790-2659	76	9
2530-00-408-9176	93	70	2815-00-871-6756	73	28
2530-00-425-8300	93	52	2815-00-898-4890	77	11
2530-00-589-8537	93	19	2815-00-898-4887	77	7
2530-00-602-2544	93	56	2815-00-898-4891	77	10
2530-00-613-6061	93	43	2815-00-898-4899	77	12
2530-00-759-1967	93	35	2815-00-903-3566	73	31
2530-00-759-1968	93	50	2815-00-904-7478	77	
2530-00-871-6901	93	79			
2530-00-873-4384	93	44	2815-00-921-5366	60	4
2530-00-873-4385	93	45	2815-00-921-5366	60	35
2530-00-873-5318	93	78	2815-00-922-0179	73	39
2530-00-883-1098	93	37	2815-00-928-8867	73	30
2530-00-883-1099	93	36	2815-00-931-6781	77	
2530-00-947-3935	93	34	2815-00-938-5811	77	
2530-01-024-8328	93	17	2815-00-938-8046	77	15
2540-00-454-0665	86	65	2815-00-961-7876	79	33
2540-00-122-2059	86	47	2815-00-961-1660	73	14
2540-00-122-2096	86	22	2815-00-961-1674	73	32
2540-00-122-2098	86	18	2815-00-961-1675	73	34
2540-00-122-2114	86	48	2815-00-961-4573	73	29
2610-00-414-6458	93	8	2815-00-994-5475	72	3
2610-00-444-7575	93	9	2815-01-024-0954	79	35
2805-00-044-0617	73	22	2815-00-972-7178	73	27
2805-00-277-2943	77	9	2815-01-024-0954	73	1A
2805-00-369-8782	79	3	2815-01-079-5812	77	
2805-00-567-8003	75	1	2910-01-035-1355	62	
2805-00-759-6468	77	26	2910-00-005-5986	68	15
2805-00-905-5861	73	26	2910-00-066-2499	64	1
2805-01-023-7901	73	16	2910-00-085-5598	46	
2815-00-012-2280	74	9	2910-00-085-8621	62	6
2815-00-085-5577	73	5	2910-00-127-5075	64	17
2815-00-133-0815	78	6	2910-00-133-9877	69	11
2815-00-133-0816	77		2910-00-141-9758	80	7
			2910-00-148-6552	66	3
			2910-00-148-6555	65	19
2815-00-230-3493	77	6	2910-00-148-6557	64	27
2815-00-270-3435	73	25	2910-00-200-3294	66	8
2815-00-428-0386	73	1	2910-00-204-9549	64	20
2815-00-460-3268	73		2910-00-204-9550	64	16
2815-00-477-6001	71	6	2910-00-208-6967	66	18
2815-00-501-7001	61		2910-00-208-6974	65	21
			2910-00-209-1528	68	1
2815-00-628-3860	73	2	2910-00-209-4997	45	3
2815-00-678-6082	73	42	2910-00-212-9065	51	46
2815-00-678-6083	73	41	2910-00-222-2216	46	14
2815-00-614-6481	79		2910-00-287-1912	46	7
			2910-00-287-1912	47	8
2815-00-614-6553	76	25	2910-00-321-8737	65	8
2815-00-614-6561	77	23	2910-00-335-9301	64	8
2815-00-615-8598	74				
2815-00-628-0391	79				
2815-00-628-0426	74	4			

Stock Number	Fig. No.	Item No.	Stock Number	Fig. No.	Item No.
2910-00-335-9329	63	10	2910-01-014-4565	62	7
2910-00-383-5134	66	13	2910-01-019-2221	62	8
2910-00-405-6153	45	16	2910-01-035-1355	62	
2910-00-420-4802	74	18	2910-01-095-7595	48	5
2910-00-454-0666	86	25	2910-01-134-4520	21.1	5
2910-00-454-0668	86	23	2920-00-064-8946	59	18
2910-00-499-0818	63	5A	2920-00-064-8946	60	19
2910-00-606-0998	61	13	2920-00-361-1436	59	
2910-00-606-1006	61	17	2920-00-454-0659	59	3
2910-00-606-1013	61	18	2920-00-502-1243	59	12
2910-00-606-1015	61	19	2920-00-502-1243	60	12
2910-00-609-9774	61	16	2920-00-565-9739	54	37
2910-00-609-9775	61	10	2920-00-722-6662	59	36
2910-00-609-9779	61	11	2920-00-737-3225	59	57
2910-00-609-9780	61	12	2920-00-737-3225	60	64
2910-00-611-5171	61	8	2920-00-839-1864	59	41
2910-00-615-8587	22	7	2920-00-839-1864	60	43
2910-00-658-3499	61	17	2920-00-865-8270	59	7
2910-00-658-3499	61	29	2920-00-865-8270	59	64
2910-00-752-9138	80	11A	2920-00-865-8270	60	70
2910-00-757-1680	69	14	2920-00-865-8270	60	78
2910-00-780-0938	66	9	2920-00-891-1916	59	68
2910-00-786-1547	68	29	2920-00-891-1917	59	69
2910-00-786-1565	66	11	2920-00-902-7878	59	58
2910-00-786-6343	67	5	2920-00-902-2724	59	45
2910-00-787-6422	69	7	2920-00-907-0055	59	53
2910-00-787-6428	67	16	2920-00-932-7362	59	5
2910-00-788-0989	64	26	2920-00-932-9623	59	76
2910-00-830-0154	47	10	2920-00-932-9730	59	62
2910-00-832-0122	63	18	2920-00-932-9730	60	38
2910-00-887-1546	68	19	2920-00-961-1436	59	1
2910-00-887-1547	68	18	2920-00-980-2342	59	55
2910-00-887-1548	68	21	2920-00-991-3572	59	70
2910-00-887-1564	68	20	2920-01-011-6439	54	16
2910-00-893-6402	48	7	2920-01-011-6467	54	26
2910-00-894-6409	62	2	2920-01-011-9357	54	22
2910-00-894-6410	62	9	2920-01-013-5802	54	15
2910-00-897-2459	63	17	2920-01-024-9414	54	32
2910-00-897-2460	65	2	2920-01-029-6722	54	21
2910-00-897-2461	68	27	2920-01-054-3814	60	56
2910-00-897-2466	66	16	2920-01-058-1026	60	74
2910-00-898-4926	65	4	2930-00-034-3802	49	62
2910-00-898-4927	65	5	2930-00-052-3545	86	
2910-00-901-0749	65	9	2930-00-192-9266	49	47
2910-00-901-0753	65	16	2930-00-215-4065	76	29
2910-00-932-4787	67	11	2930-00-392-4724	70	24
2910-00-971-5568	62	11	2930-00-401-9422	49	45
2910-00-980-2301	67	7	2930-00-487-8900	49	26
2910-01-005-5108	66	7	2930-00-557-9704	70	22
2910-01-005-5117	67	8	2930-00-572-6148	49	55
2910-01-005-5118	67	13	2930-00-678-3818	70	
2910-01-005-6242	66	5	2930-00-718-4727	70	21
2910-01-005-7064	69	15	2930-00-720-2677	49	27
2910-01-014-4647	62	13	2930-00-776-0491	49	61
			2930-00-786-1544	70	23

Stock Number	Fig. No.	Item No.	Stock Number	Fig. No.	Item No.
2930-00-806-0776	70	25	3120-00-354-0174	59	73
2930-00-855-5403	70		3120-00-472-8343	84	11
2930-00-860-0341	49	56	3120-00-492-9096	76	28
2930-00-915-5360	70	7	3120-00-547-4349	49	63
2930-01-004-0012	49		3120-00-625-8472	38	6
2930-01-013-1768	70		3120-00-678-6087	78	7
2930-01-024-8654	70	3	3120-00-733-9912	59	79
2930-01-024-9627	49	31	3120-00-733-9912	60	76
2940-00-463-1362	22	5	3120-00-857-0030	79	
2940-00-580-6304	58	36	3120-00-886-6208	68	2
2940-00-720-4959	58	25	3120-00-888-6630	59	72
2990-00-014-5626	86	12	3120-00-973-5966	78	8
2990-00-021-5241	51	27	3120-00-917-1858	77	3
2990-00-135-6416	55	20	3120-00-909-6148	77	5
2990-00-135-6418	55	28	3120-00-902-2183	60	71
2990-00-135-6419	55	27	3120-00-902-2183	59	65
2990-00-135-6420	55	30	3120-01-008-6591	18	35
2990-00-135-6427	86		3120-01-008-6592	18	36
2990-00-161-7700	86	69	3120-01-008-6593	18	41
2990-00-211-5066	51	49	3120-01-014-0714	79	51
2990-00-211-5086	51	23	3120-01-014-8978	79	49
2990-00-211-5249	51		3120-01-014-8979	79	50
2990-00-211-5258	51	11	3120-01-051-2619	60	8
2990-00-429-0524	61	20	3030-00-618-2260	38	4
2990-00-459-7135	65	15	4020-00-114-7152	14	4
2990-00-477-6143	86	64	4020-00-141-7152	8	27
2990-00-477-6153	86	1	4020-00-270-8245	83	12
2990-00-611-5619	2	11	4030-00-410-0561	93	73
2990-01-176-3510	21.2	10	4030-00-780-9350	83	10
3020-00-615-8585	55	7	4030-00-780-9350	8	25
3020-00-678-6094	77	24	4210-00-138-2249	86	33
3020-00-938-5766	75	4	4210-00-138-2250	86	35
3020-00-938-5768	74	17	4210-00-138-2251	86	67
3020-01-026-1260	54	31	4210-00-138-2252	86	60
3020-01-041-0211	78	2	4210-00-138-2253	86	61
3020-01-041-7280	76	22	4210-00-138-2254	86	43
3020-01-059-4133	55	7	4310-00-228-7591	17	49
3020-01-112-2906	74	19	4310-00-614-9461	59	54
3030-00-756-8416	54	7	4320-00-567-3557	88	25
3030-01-011-6347	74	21	4320-00-607-7663	55	
3040-00-628-0414	73	18	4320-00-542-2060	53	12
3040-01-025-4146	74	23	4330-00-724-1463	58	35
3040-01-025-0511	56	16	4520-00-014-5627	86	16
3040-01-050-1666	56	14	4520-00-625-2977	93	55
3110-00-596-3415	76	21	4540-00-282-8181	88	27
3110-00-244-2865	54	40	4710-00-457-7018	86	20
3110-00-100-3537	93	26	4710-00-640-5410	81	10
3110-00-100-0542	93	27	4710-00-640-5410	81	17
3110-00-141-9994	38	5	4710-00-640-5410	82	7
3110-00-198-2169	93	23	4710-00-640-5410	82	8
3110-00-198-2170	93	24	4710-00-640-5410	82	14
3110-01-015-5398	56	8	4710-00-730-1579	61	24
3120-00-106-8645	51	3			
3120-00-212-0061	51	21			
3120-00-287-8627	59	8			
3120-00-354-0173	59	74			

Stock Number	Fig. No.	Item No.	Stock Number	Fig. No.	Item No.
4710-00-730-1581	61	21	4730-00-141-1094	84	8
4720-00-804-9249	45	1	4730-00-177-6166	84	22
4720-00-983-0057	61	14	4730-00-196-1497	80	4
4720-01-025-4687	61	24	4730-00-200-3412	63	9
4720-00-139-4105	86	37	4730-00-222-1837	84	23
4720-00-203-2636	88	9	4730-00-246-9218	80	6
4720-00-278-1323	52	3	4730-00-266-0531	61	27
4720-00-278-1323	52	9	4730-00-277-6320	59	40
4720-00-278-1323	52	13	4730-00-277-6320	60	42
4720-00-278-4892	49		4730-00-278-3023	79	12
4720-00-278-4892	49		4730-00-278-3397	79	12]
4720-00-289-4476	52	7	4730-00-278-3988	88	28
4720-00-289-4476	82		4730-00-285-4329	51	47
4720-00-289-4476	82		4730-00-287-8473	51	51
4720-00-289-4476	82		4730-00-288-9948	88	6
4720-00-289-9197	81	3	4730-00-289-0094	79	17
4720-00-289-9197	81	8	4730-00-289-4736	58	14
4720-00-289-9197	81	17	4730-00-294-1508	84	25
4720-00-289-9197	83	6	4730-00-294-1512	88	5
4720-00-289-9197	84	19	4730-00-292-2311	84	20
4720-00-375-5959	80	13	4730-00-324-1483	80	1
4720-00-401-9299	80		4730-00-331-4686	88	12
4720-00-450-6618	84	17	4730-00-335-9315	68	22
4720-00-542-4433	58	9	4730-00-364-1171	79	16
4720-00-542-4433	58	12	4730-00-436-7317	86	66
4720-00-542-4433	84	3	4730-00-436-7317	84	4
4720-00-542-4433	84	16	4730-00-437-0040	88	4
4720-00-542-4433	88	3	4730-00-459-6077	65	1
4720-00-542-4433	88	11	4730-00-529-4958	79	18
4720-00-542-4433	88	16	4730-00-580-6406	84	7
4720-00-609-8729	49	12	4730-00-585-7635	81	5
4720-00-609-8732	49	16	4730-00-585-7635	81	18
4720-00-609-8733	49	18	4730-00-595-0251	61	28
4720-00-625-2202	2	2	4730-00-595-4924	61	14
			4730-00-614-6673	52	17
4720-00-627-9773	49	14	4730-00-619-9362	81	33
4720-00-838-7818	88	14	4730-00-621-1026	82	6
4720-00-977-0316	71	3	4730-00-801-8186	73	35
4730-00-006-3977	84	6	4730-00-808-3833	93	46
4730-00-010-3876	79	19	4730-00-812-1333	81	20
4730-00-038-7174	82	6			
4730-00-040-7450	83	7	4730-00-842-2201	58	11
4730-00-044-4683	59	78	4730-00-842-2201	81	2
4730-00-044-4688	59	6	4730-00-842-2201	81	7
4730-00-044-4688	59	63	4730-00-842-2201	81	14
4730-00-044-4688	60	6	4730-00-842-2201	83	5
4730-00-044-4688	60	69	4730-00-842-2201	84	18
4730-00-044-4688	60	77	4730-00-842-2202	58	5
4730-00-052-9877	61	15	4730-00-842-2202	58	8
4730-00-063-9672	61	30	4730-00-842-2202	58	11
4730-00-088-8901	52	18	4730-00-842-2202	84	2
4730-00-103-2212	49	15	4730-00-842-2202	84	15
4730-00-113-0567	81	31	4730-00-842-2202	88	2
4730-00-121-0138	81	19			
4730-00-209-1759	71	10A			
4730-00-537-1192	47	3			

Stock Number	Fig. No.	Item No.	Stock Number	Fig. No.	Item No.
4730-00-842-2202	88	10	5305-00-036-6968	3	11
4730-00-842-2202	88	15	5305-00-036-6968	7	4
4730-00-843-0269	52	2	5305-00-036-6968	7	6
4730-00-843-0269	52	8	5305-00-036-6968	7	15
4730-00-843-0269	52	12	5305-00-036-6968	7	20
4730-00-861-6890	47	4	5305-00-036-6968	23	20
4730-00-865-6597	83		5305-00-036-6968	25	13A
4730-00-908-6292	88	35	5305-00-036-6968	29	12
4730-00-908-3193	84	33	5305-00-036-6968	29	16
4730-00-908-6294	80	12	5305-00-036-6968	89	21
4730-00-909-8627	49	11	5305-00-036-6968	94	16
4730-00-909-8627	49	13	5305-00-036-6968	95	32
4730-00-911-5481	93	38	5305-00-038-3089	4	2
4730-00-911-5707	88	13	5305-00-038-3089	23	22
4730-00-972-1630	61	30	5305-00-038-3089	25	11
4730-00-982-8853	84	10	5305-00-038-3089	25	13
4730-00-993-3711	71	12	5305-00-038-3089	25	21
4730-01-005-6335	2	1	5305-00-038-3089	25	39A
4730-01-005-7253	80	2	5305-00-038-3089	89	32
4730-01-010-3867	71	11	5305-00-038-3089	89	48
4730-01-013-9363	71	2	5305-00-038-3089	94	24
4730-01-016-5922	71	1	5305-00-038-3089	95	6
4730-01-019-4018	88	26	5305-00-038-3096	45	22
			5305-00-038-3103	94	12
4730-01-022-8535	45	2	5305-00-038-3122	89	25
4730-01-100-6990	52	5	5305-00-038-3122	89	30
4810-00-216-1849	45	15	5305-00-038-3122	89	42
4810-00-357-0538	45	14	5305-00-042-6417	21.2	11
4810-00-633-6559	45	15	5305-00-042-6417	37	1
4820-00-072-0567	86		5305-00-042-6417	48	14
4820-00-090-0554	80	5	5305-00-042-6417	48	20
4820-00-136-1085	84	5	5305-00-042-6417	48	25
4820-00-136-1085	88	7	5305-00-042-6417	48	30
4820-00-209-1562	81	30	5305-00-042-6417	48	35
4820-00-277-1765	84	21	5305-00-042-6417	48	40
4820-00-432-1232	67	17	5305-00-043-6642	85	17
4820-00-491-3102	88	20	5305-00-058-9365	51	30
4820-00-595-3191	80	22	5305-00-059-4552	3	3
4820-00-622-5790	74		5305-00-059-7666	56	1
4820-00-752-9040	45	17	5305-00-068-0498	43	14
4820-00-752-9040	46	5	5305-00-068-0498	44	1
4820-00-752-9040	47	6	5305-00-068-0498	44	14
4820-00-934-7877	84	12	5305-00-068-0500	5	1
4820-01-025-9725	74	28	5305-00-068-0500	7	2
5035-00-024-1050	17	55	5305-00-068-0500	8	1
5120-01-019-9564	14	5	5305-00-068-0500	13	3
5130-01-012-9789	20	19	5305-00-068-0500	13	27
5305-00-007-6310	55	21	5305-00-068-0500	13	32
5305-00-011-0502	60	60	5305-00-068-0500	13	39
5305-00-021-3668	21.2	1	5305-00-068-0500	13	51
5305-00-026-2577	54	15	5305-00-068-0500	13	57
5305-00-036-6897	17	6	5305-00-068-0500	13	60
5305-00-036-6900	17	4	5305-00-068-0500	13	63
5305-00-036-6901	17	10	5305-00-068-0500	13	69
5305-00-036-6968	1	24B	5305-00-068-0500	13	73
5305-00-036-6968	3	2			

Stock Number	Fig. No.	Item No.	Stock Number	Fig. No.	Item No.
5305-00-068-0500	13	77	5305-00-071-2237	44	5
5305-00-068-0500	13	80	5305-00-071-2241	21.2	6
5305-00-068-0500	13	85	5305-00-071-2239	20	25
5305-00-068-0500	13	90	5305-00-071-2240	61	7
5305-00-068-0500	20	1	5305-00-072-9133	31	27B
5305-00-068-0500	20	12	5305-00-036-6972	89	35
5305-00-068-0500	22	3	5305-00-036-6972	95	4
5305-00-068-0500	23	1	5305-00-036-6977	7	32
5305-00-068-0500	25	1	5305-00-036-6977	23	8
5305-00-068-0500	25	36	5305-00-036-6977	23	10A
5305-00-068-0500	36	5	5305-00-036-6977	23	11A
5305-00-068-0500	36	8	5305-00-036-6977	29	13
5305-00-068-0500	36	11	5305-00-036-6977	29	35
5305-00-068-0500	36	15	5305-00-036-6977	29	37
5305-00-068-0500	42	4	5305-00-036-6977	33	1
5305-00-068-0500	45	5	5305-00-036-6979	89	40
5305-00-068-0500	45	10	5305-00-119-4728	86	9
5305-00-068-0500	49	8	5305-00-125-6180	64	12
5305-00-068-0500	50	1	5305-00-125-6181	69	1
5305-00-068-0500	50	4	5305-00-145-0960	8	32
5305-00-068-0500	80	10	5305-00-155-5145	86	31
5305-00-068-0500	80	14	5305-00-156-3937	69	6
5305-00-068-0500	80	31	5305-00-191-6116	85	2
5305-00-068-0500	81	26	5305-00-191-6226	3	1
5305-00-068-0500	89	1	5305-00-191-6226	7	2A
5305-00-068-0500	89	3	5305-00-191-6226	13	66
5305-00-068-0500	94	28	5305-00-191-6226	20	22
5305-00-068-0502	1	33	5305-00-191-6226	20	26
5305-00-068-0502	2	3	5305-00-191-6226	20	30
5305-00-068-0502	13	10	5305-00-191-6226	20	34
5305-00-068-0502	13	15	5305-00-191-6226	20	48
5305-00-068-0502	13	20	5305-00-191-6226	23	4
5305-00-068-0502	13	45	5305-00-191-6226	23	6
5305-00-068-0502	13	58	5305-00-191-6226	25	4
5305-00-068-0502	13	83	5305-00-191-6226	29	4
5305-00-068-0502	13	87	5305-00-191-6226	80	18
5305-00-068-0502	21	4	5305-00-181-6226	84	27
5305-00-068-0502	21	7	5305-00-191-6226	84	30
5305-00-068-0502	25	1A	5305-00-191-6226	88	23
5305-00-068-0502	48	3	5305-00-191-6226	95	1
5305-00-068-0502	51	7	5305-00-207-3510	76	23
5305-00-068-0502	53	17	5305-00-207-3984	68	12
5305-00-068-0502	84	36	5305-00-207-8253	51	2
5305-00-068-0502	88	19	5305-00-211-9344	85	3
5305-00-068-0502	94	1	5305-00-224-1092	4	2A
5305-00-068-0502	94	4	5305-00-225-3839	21.1	1
5305-00-068-0502	94	21	5305-00-225-3839	51	13
5305-00-069-5122	33	9	5305-00-225-8497	35	13
5305-00-071-2229	39	3	5305-00-225-8503	76	18
5305-00-071-2236	20	38	5305-00-225-9081	54	1
5305-00-071-2236	53	9	5305-00-225-9081	54	3
5305-00-071-2237	35	1	5305-00-228-7508	17	50
5305-00-036-2237	43	5	5305-00-231-1517	17	61
			5305-00-231-1535	17	16A
			5305-00-231-1535	17	48
			5305-00-231-1572	17	17

Stock Number	Fig. No.	Item No.	Stock Number	Fig. No.	Item No.
5305-00-253-3437	86	2	5305-00-623-1653	58	19
5305-00-253-3437	86	29	5305-00-630-4811	73	14
5305-00-253-5603	51	61	5305-00-642-1955	25	23
5305-00-253-5606	69	4	5305-00-696-4348	51	15
5305-00-250-5613	64	28	5305-00-710-4195	46	3
5305-00-253-5615	17	1	5305-00-716-8128	51	64
5305-00-253-5615	36	24	5305-00-716-8128	54	10
5305-00-263-8374	55	11	5305-00-716-8128	54	12
5305-00-269-2801	93	16	5305-00-721-4529	86	4
5305-00-269-2805	93	54	5305-00-724-5911	37	4
5305-00-269-3209	13	98	5305-00-724-5913	61	1
5305-00-269-3209	13	103	5305-00-724-5913	77	21
5305-00-269-3209	49	3	5305-00-753-4362	21	84
5305-00-269-3209	49	24	5305-00-753-4362	21	92
5305-00-269-3209	74	2	5305-00-758-8117	59	51
5305-00-269-3209	79	36	5305-00-758-8117	60	54
5305-00-269-3210	1	22	5305-00-762-6238	70	6
5305-00-269-3210	46	1	5305-00-781-3924	22	8
5305-00-269-3210	47	1	5305-00-782-7189	51	56
5305-00-269-3211	13	98	5305-00-782-9495	75	6
5305-00-269-3211	35	4D	5305-00-782-9495	93	6
5305-00-269-3211	36	18	5305-00-786-4028	65	12
5305-00-269-3211	43	8	5305-00-786-4032	68	26
5305-00-269-3211	44	8	5305-00-788-3735	64	15
5305-00-269-3211	46	18	5305-00-808-9977	21	55
5305-00-269-3211	47	11	5305-00-824-1643	86	46
5305-00-269-3211	49	20	5305-00-843-2809	25	23A
5305-00-269-3211	74	11	5305-00-846-0129	63	6
5305-00-269-3211	76	1	5305-00-860-6276	25	22
5305-00-269-3213	36	22	5305-00-879-1163	25	54
5305-00-269-3214	43	11	5305-00-889-2997	61	11
5305-00-269-3214	44	11	5305-00-889-2997	23	33
5305-00-276-8782	86	14	5305-00-889-2998	31	55
5305-00-363-9695	79	41	5305-00-889-2998	31	133
5305-00-397-4708	17	36	5305-00-889-3000	3	5
5305-00-397-4710	17	75	5305-00-889-3001	23	13
5305-00-397-4712	17	80	5305-00-889-3001	23	28
5305-00-410-3007	86	6	5305-00-889-3001	25	25
5305-00-436-7317	86	57	5305-00-889-3001	29	28
5305-00-500-3542	17	58	5305-00-889-3001	29	32
5305-00-531-0298	51	31	5305-00-889-3001	31	18
5305-00-543-2732	51	52	5305-00-889-3002	18	11
5305-00-579-2138	51	42	5305-00-889-3002	21	11
5305-00-579-2139	21	37	5305-00-891-8979	64	2
5305-00-579-2139	21	42	5305-00-891-8979	64	21
5305-00-579-2139	21	47	5305-00-900-8496	59	11
5305-00-582-5807	21	60	5305-00-900-8496	60	11
5305-00-582-5807	33	21	5305-00-927-0107	86	26
5305-00-614-0260	51	57	5305-00-934-0279	71	4
5305-00-616-5649	71	14	5305-00-941-9317	48	10
5305-00-616-5649	76	2	5305-00-954-1992	31	39
5305-00-616-5649	76	11	5305-00-958-6517	51	25
5305-00-619-2322	70	18	5305-00-978-9343	51	34
5305-00-622-9475	33	11	5305-00-978-9368	64	4

<u>Stock Number</u>	<u>Fig. No.</u>	<u>Item No.</u>	<u>Stock Number</u>	<u>Fig. No.</u>	<u>Item No.</u>
5305-00-978-9368	64	18	5305-01-014-4250	60	1
5305-00-983-7462	38	2	5305-01-014-4251	75	8
			5305-01-014-4251	76	3
5305-00-984-4982	7	17			
5305-00-984-4982	18	50	5305-01-014-4252	70	1
5305-00-984-4982	25	41	5305-01-017-1574	59	26
5305-00-984-4988	8	76	5305-01-017-1574	60	27
5305-00-984-4988	18	3	5305-01-017-4114	61	2
5305-00-984-4988	23	25	5305-01-018-0122	55	14
5305-00-984-4988	29	18A	5305-01-078-5064	20	43
5305-00-984-4988	31	70	5305-01-101-8526	20	50
5305-00-984-4988	31	75			
5305-00-984-4988	31	81	5305-00-056-4171	59	34
5305-00-984-6191	21	24	5305-00-056-4171	60	35
5305-00-984-6191	25	29	5306-00-225-0497	13	93
5305-00-984-6192	31	26	5306-00-225-8497	13	25
5305-00-984-6193	5	5	5306-00-225-8497	13	108
5305-00-984-6193	8	12	5306-00-225-8497	31	1
5305-00-984-6193	8	22	5306-00-225-8497	35	5
5305-00-984-6193	8	29	5306-00-225-8497	35	18
5305-00-984-6193	8	35	5306-00-225-8497	45	20
5305-00-984-6193	8	38	5306-00-225-8497	49	5
5305-00-984-6193	8	60	5306-00-225-8497	49	28
5305-00-984-6193	18	43	5306-00-225-8497	58	23
5305-00-984-6193	23	18	5306-00-225-8497	70	13
5305-00-984-6193	25	9	5306-00-225-8497	80	29
5305-00-984-6193	29	10	5306-00-225-8497	82	12
5305-00-984-6193	31	21	5306-00-225-8499	41	1
5305-00-984-6193	31	33	5306-00-225-8499	42	1
5305-00-984-6193	31	49	5306-00-225-8500	36	20
5305-00-984-6193	31	52	5306-00-225-8502	53	3
5305-00-984-6193	61	58	5306-00-225-8505	40	1
5305-00-984-6194	18	22	5306-00-225-8597	36	3
5305-00-984-6194	25	32	5306-00-364-2585	62	1
5305-00-984-6211	25	6	5306-00-463-0417	70	4
5305-00-984-6211	94	8	5306-00-550-9129	60	3
5305-00-984-6221	25	48	5306-00-550-9129	60	84
5305-00-987-1132	79	43	5306-00-616-5647	70	11
5305-00-989-7434	31	3	5306-00-616-5648	77	1
5305-00-989-7434	31	7	5306-00-616-5650	75	2
5305-00-989-7434	31	14	5306-00-618-0709	49	51
5305-00-989-7434	31	26	5306-00-618-0710	74	14
5305-00-989-7434	31	29	5306-00-618-0717	55	2
5305-00-989-7434	31	36	5306-00-775-5209	59	17
5305-00-989-7434	31	45	5306-00-775-5209	60	18
5305-00-989-7434	31	67	5306-00-786-4021	78	4
5305-00-993-8748	69	2	5306-00-819-3038	69	9
5305-01-007-1321	64	6	5306-00-843-8563	79	47
5305-01-008-6421	18	25	5306-00-882-7811	93	12
5305-01-008-6426	18	49	5306-00-902-2725	59	60
5305-01-008-6428	18	66	5306-00-916-1158	78	5
5305-01-014-2221	70	10	5306-00-916-6609	74	13
5305-01-014-4166	58	27	5306-01-008-6495	93	61

Stock Number	Fig. No.	Item No.	Stock Number	Fig. No.	Item No.
5306-01-017-4068	49	44	5310-00-052-3532	25	28
5307-00-033-5489	79	24	5310-00-052-3632	5	4
5307-00-194-9319	31	24	5310-00-052-3632	8	11
5307-00-261-0408	79	10	5310-00-052-3632	8	21
5307-00-279-0140	79	23	5310-00-052-3632	8	28
5307-00-466-7215	79	20	5310-00-052-3632	8	34
5307-00-605-8227	72	10	5310-00-052-3632	8	37
5307-00-616-6016	79	22	5310-00-052-3632	8	59
5307-00-616-7203	79	29	5310-00-052-3632	23	16
5307-00-616-7206	79	27	5310-00-052-3632	25	7
5307-00-616-7216	79	25	5310-00-052-3632	29	8
5307-00-623-1802	79	28	5310-00-052-3632	61	10
5307-00-630-4836	79	26	5310-00-052-3632	31	20
5307-00-667-8889	79	30	5310-00-052-3632	31	32
5307-00-839-1373	93	13	5310-00-052-3632	31	48
5307-00-916-6741	72	5	5310-00-052-3632	31	51
5307-00-927-2120	79	5	5310-00-056-3395	59	48
5307-01-025-7842	2	10	5310-00-056-3395	60	50
5310-00-010-3220	56	13	5310-00-058-5269	59	23
5310-00-010-3220	70	2	5310-00-058-5269	60	24
5310-00-010-3220	70	5	5310-00-059-9268	46	10
5310-00-010-3220	74	8	5310-00-061-1258	36	19
5310-00-010-3220	79	7	5310-00-061-1258	36	21
5310-00-012-3595	31	5	5310-00-061-1258	36	23
5310-00-013-5787	59	21	5310-00-061-1258	75	9
5310-00-019-0670	17	5	5310-00-061-7380	17	12
5310-00-033-5321	72	6	5310-00-061-7380	17	42
5310-00-033-7566	70	12	5310-00-062-1475	48	29
5310-00-038-2738	17	37	5310-00-062-1475	48	39
5310-00-038-2738	17	41	5310-00-062-2051	59	43
5310-00-038-2739	17	35	5310-00-062-2051	60	45
5310-00-043-0520	51	4	5310-00-063-7360	3	4
5310-00-045-3296	18	32	5310-00-063-7360	8	75
5310-00-045-3296	51	26	5310-00-063-7360	23	12
5310-00-045-3296	59	20	5310-00-063-7360	23	24
5310-00-045-3296	60	21	5310-00-063-7360	23	27
5310-00-045-3299	17	11	5310-00-063-7360	25	24
5310-00-045-3299	18	12	5310-00-063-7360	25	39
5310-00-045-3299	21	25	5310-00-063-7360	29	31
5310-00-045-3299	33	6	5310-00-063-7360	31	17
5310-00-045-3299	33	12	5310-00-063-7360	31	69
5310-00-045-4007	7	18	5310-00-063-7360	31	74
5310-00-045-4007	8	69	5310-00-063-7360	31	77
5310-00-045-4007	18	4	5310-00-063-7360	31	80
5310-00-045-4007	21	35	5310-00-063-7360	89	20
5310-00-045-4007	21	40	5310-00-063-7360	89	22
5310-00-045-4007	21	45	5310-00-063-7360	89	34
5310-00-045-4007	21	58	5310-00-063-7360	89	45
5310-00-045-4007	21	70			
5310-00-045-4007	21	82	5310-00-063-7415	23	32
5310-00-045-4007	21	90	5310-00-063-7415	31	54
5310-00-045-4007	25	42	5310-00-063-7415	31	132
5310-00-045-4007	33	2	5310-00-063-7415	85	16
5310-00-045-4007	33	19	5310-00-063-7415	89	47
5310-00-045-4007	33	26			

<u>Stock Number</u>	<u>Fig. No.</u>	<u>Item No.</u>	<u>Stock Number</u>	<u>Fig. No.</u>	<u>Item No.</u>
5310-00-067-6357	20	42	5310-00-228-7563	17	8
5310-00-067-6357	25	3A	5310-00-228-7578	17	63
5310-00-067-6357	31	27A	5310-00-228-7579	17	59
5310-00-067-6357	48	2A	5310-00-228-7591	17	51
5303-00-068-0498	43	1	5310-00-228-7599	17	23
5310-00-080-6004	1	23	5310-00-228-7599	17	67
5310-00-080-6004	13	99	5310-00-248-5949	64	9
5310-00-080-6004	13	104	5310-00-262-5142	73	23
5310-00-080-6004	18	9	5310-00-263-3416	17	62
5310-00-080-6004	35	4C	5310-00-268-6093	56	12
5310-00-080-6004	49	4	5310-00-268-6093	74	7
5310-00-080-6004	49	25	5310-00-268-6093	79	6
5310-00-081-4219	35	7	5310-00-268-7271	59	46
5310-00-081-4219	35	14	5310-00-268-7271	60	48
5310-00-081-4219	35	19	5310-00-269-5958	60	51
5310-00-081-4219	36	4	5310-00-269-6302	93	74
5310-00-081-4219	49	30	5310-00-275-9421	73	3
5310-00-081-4219	53	4	5310-00-297-2275	58	32
5310-00-081-4219	54	5	5310-00-291-4619	59	85
5310-00-081-4219	80	24	5310-00-303-0080	51	19
5310-00-081-4219	80	35	5310-00-373-0373	59	47
5310-00-081-4219	82	11	5310-00-393-4067	68	3
5310-00-081-4219	93	65	5310-00-397-4707	17	22
5310-00-082-1028	73	7	5310-00-397-4707	17	66
5310-00-082-1404	18	5	5310-00-397-4711	17	40
5310-00-082-1404	25	20A	5310-00-397-4711	17	77
5310-00-082-1404	33	3	5310-00-397-5404	17	73
5310-00-082-1404	33	20	5310-00-397-5424	17	78
5310-00-082-1404	33	27	5310-00-397-5426	17	82
5310-00-082-1404	89	17	5310-00-397-5428	17	81
5310-00-082-1404	89	23	5310-00-400-3495	77	14
			5310-00-407-9566	13	24
5310-00-094-3421	8	31	5310-00-407-9566	13	94
5310-00-094-3421	8	63	5310-00-407-9566	13	107
5310-00-094-3421	8	65	5310-00-407-9566	31	2
5310-00-094-3421	89	39	5310-00-407-9566	35	6
5310-00-094-3421	94	19	5310-00-407-9566	35	12
5310-00-132-1526	54	29	5310-00-407-9566	35	17
5310-00-167-0834	59	27	5310-00-407-9566	36	2
5310-00-167-0834	60	28	5310-00-407-9566	45	19
5310-00-167-9009	73	33	5310-00-407-9566	49	29
5310-00-178-9612	59	9	5310-00-407-9566	53	2
5310-00-178-9612	60	9	5310-00-407-9566	54	2
5310-00-184-8971	17	34			
5310-00-184-8971	18	8	5310-00-410-8585	64	29
5310-00-193-9703	55	3	5310-00-417-8620	47	5
5310-00-194-0607	63	8	5310-00-420-6064	77	13
5310-00-194-0607	65	14	5310-00-432-3550	17	74
5310-00-199-1056	17	33	5310-00-436-1975	54	30
5310-00-209-0920	63	3	5310-00-441-5473	59	49
5310-00-209-0965	2	9	5310-00-461-8353	63	14
5310-00-209-3671	63	4	5310-00-464-2739	72	7
			5310-00-476-7463	59	4

Stock Number	Fig. No.	Item No.	Stock Number	Fig. No.	Item No.
5310-00-476-7468	59	61	5310-00-582-5965	25	2
5310-00-476-7468	60	63	5310-00-582-5965	29	2
5310-00-482-8512	59	19	5310-00-582-5965	31	71
5310-00-482-8512	60	20	5310-00-582-5965	45	6
5310-00-486-2519	86	52	5310-00-582-5965	45	9
5310-00-505-2385	17	19	5310-00-582-5965	48	2
5310-00-505-2385	17	52	5310-00-582-5965	49	9
5310-00-515-8058	57	3	5310-00-582-5965	50	2
5310-00-523-2108	76	24	5310-00-582-5965	50	5
5310-00-532-5965	13	81	5310-00-582-5965	51	8
5310-00-543-2410	18	51	5310-00-582-5965	53	8
5310-00-543-2410	51	32	5310-00-582-5965	53	16
5310-00-543-2410	51	53	5310-00-582-5965	80	9
5310-00-543-2410	51	58	5310-00-582-5965	80	15
5310-00-543-5060	18	67	5310-00-582-5965	80	32
5310-00-543-5060	51	43	5310-00-582-5965	81	27
5310-00-550-1130	39	2	5310-00-582-5965	82	10
5310-00-550-1130	42	5	5310-00-582-5965	88	18
5310-00-550-1130	43	2	5310-00-582-5965	89	2
5310-00-550-1130	43	6	5310-00-582-5965	89	4
5310-00-550-1130	43	15	5310-00-584-5272	21.2	12
5310-00-550-1130	44	6	5310-00-584-5272	22	9
5310-00-582-5065	51	14	5310-00-584-5272	35	2
5310-00-582-5965	1	34	5310-00-584-5272	48	13
5310-00-582-5965	2	4	5310-00-584-5272	48	19
5310-00-582-5965	5	2	5310-00-584-5272	48	24
5310-00-582-5965	7	3	5310-00-584-5272	48	28
5310-00-582-5965	8	2	5310-00-584-5272	48	34
5310-00-582-5965	13	2	5310-00-584-5272	48	38
5310-00-582-5965	13	9	5310-00-584-5272	49	6
5310-00-582-5965	13	14	5310-00-584-5272	51	65
5310-00-582-5965	13	19	5310-00-584-5272	54	9
5310-00-582-5965	13	28	5310-00-584-5272	54	13
5310-00-582-5965	13	33	5310-00-584-5272	75	7
5310-00-582-5965	13	38	5310-00-584-5272	76	7
5310-00-582-5965	13	44	5310-00-584-5272	80	28
5310-00-582-5965	13	50	5310-00-584-5272	84	37
5310-00-582-5965	13	56	5310-00-584-5272	93	4
5310-00-582-5965	13	61	5310-00-584-5272	93	11
5310-00-582-5965	13	64	5310-00-584-5272	94	5
5310-00-582-5965	13	67	5310-00-584-5272	94	29
5310-00-582-5965	13	70	5310-00-584-7890	64	5
5310-00-582-5965	13	74	5310-00-596-4694	21	85
5310-00-582-5965	13	78	5310-00-596-5086	75	5
5310-00-582-5965	13	86	5310-00-596-5086	76	6
5310-00-582-5965	13	91	5310-00-595-6475	55	12
5310-00-582-5965	20	24	5310-00-596-7691	82	10
5310-00-582-5965	20	37	5310-00-596-7691	89	16
5310-00-582-5965	21	5	5310-00-596-7693	21	12
5310-00-582-5965	21	8	5310-00-615-1829	49	49
5310-00-582-5965	21	53	5310-00-615-1830	55	10
5310-00-582-5965	21.1	2	5310-00-615-1835	58	21
5310-00-582-5965	21.2	8	5310-00-628-3834	58	24
5310-00-582-5965	22	2	5310-00-628-3860	73	1
5310-00-582-5965	23	2			

Stock Number	Fig. No.	Item No.	Stock Number	Fig. No.	Item No.
5310-00-628-3874	76	19	5310-00-761-6822	45	4
5310-00-628-3888	38	3	5310-00-761-6822	53	7
5310-00-630-2801	46	4	5310-00-761-6822	53	15
5310-00-630-2802	59	2	5310-00-761-6822	80	8
5310-00-630-2802	60	2	5310-00-761-6822	84	35
5310-00-630-3560	46	11	5310-00-761-6822	88	17
5310-00-637-3027	74	15	5310-00-761-6882	1	32
5310-00-637-9541	1	18	5310-00-761-6882	4	1
5310-00-637-0541	13	97	5310-00-761-6882	13	1
5310-00-637-9541	13	102	5310-00-761-6882	13	8
5310-00-637-9541	21	2	5310-00-761-6882	13	13
5310-00-637-9541	35	4B	5310-00-761-6882	13	18
5310-00-637-9541	46	2	5310-00-761-6882	13	37
5310-00-637-9541	46	19	5310-00-761-6882	13	43
5310-00-637-9541	47	2	5310-00-761-6882	13	49
5310-00-637-9541	47	12	5310-00-761-6882	13	55
5310-00-637-9541	49	2	5310-00-761-6882	13	72
5310-00-637-9541	49	21	5310-00-761-6882	13	76
5310-00-637-9541	49	23	5310-00-761-6882	13	82
5310-00-637-9541	59	25	5310-00-761-6882	13	88
5310-00-637-9541	60	26	5310-00-761-6882	20	23
5310-00-637-9541	71	5	5310-00-761-6882	20	36
5310-00-637-9541	71	15	5310-00-761-6882	21	52
5310-00-637-9541	72	2	5310-00-761-6882	22	1
5310-00-637-9541	74	3	5310-00-761-6882	25	34
5310-00-637-9541	74	12	5310-00-761-6882	39	1
5310-00-637-9541	76	4	5310-00-761-6882	61	5
5310-00-637-9541	76	16	5310-00-761-6882	48	1
5310-00-637-9541	79	2	5310-00-763-8921	36	1
5310-00-637-9541	79	37	5310-00-765-3197	33	7
5310-00-637-9541	93	15	5310-00-768-0318	48	12
5310-00-637-9541	93	68	5310-00-768-0318	48	18
5310-00-672-8890	78	1	5310-00-768-0318	48	23
5310-00-696-5173	31	23	5310-00-768-0318	48	27
5310-00-696-5173	31	25	5310-00-768-0318	48	33
5310-00-696-5173	94	20	5310-00-768-0318	48	37
5310-00-702-1797	59	22	5310-00-768-0318	93	3
5310-00-702-1797	60	23	5310-00-782-4250	31	25
5310-00-703-8213	73	24	5310-00-786-0318	54	8
5310-00-703-8214	73	8	5310-00-786-4000	64	3
5310-00-720-8395	17	18	5310-00-787-6466	67	9
5310-00-732-0538	1	17	5310-00-796-8638	63	7
5310-00-732-0538	13	96	5310-00-796-8638	64	7
5310-00-732-0538	21	1	5310-00-796-8638	65	13
5310-00-732-0538	35	4A	5310-00-791-9437	66	1
5310-00-732-0538	49	1	5310-00-807-1466	63	12
5310-00-732-0538	49	22	5310-00-807-1469	80	23
5310-00-732-0538	79	1	5310-00-809-3078	21	54
5310-00-732-0558	13	101	5310-00-809-4058	94	15
5310-00-732-0559	72	1	5310-00-809-5997	35	3
5310-00-732-0559	63	2	5310-00-809-5997	48	15
5310-00-732-0559	93	53	5310-00-809-5997	48	21
5310-00-732-0560	93	10	5310-00-809-5997	48	26

Stock Number	Fig. No.	Item No.	Stock Number	Fig. No.	Item No.
5310-00-809-5997	48	31	5310-00-889-2527	41	2
5310-00-809-5997	48	36	5310-00-889-2527	42	2
5310-00-809-5997	48	41	5310-00-889-2528	36	6
5310-00-809-5997	54	11	5310-00-889-2528	36	9
5310-00-809-5997	81	22	5310-00-889-2528	36	12
5310-00-809-5997	93	5	5310-00-889-2528	36	16
5310-00-809-8544	8	23	5310-00-889-2528	44	2
5310-00-809-8544	18	23	5310-00-889-2528	44	15
5310-00-809-8544	20	27	5310-00-891-8931	68	23
5310-00-809-8544	20	31	5310-00-902-1121	59	59
5310-00-809-8544	23	17	5310-00-902-1121	60	66
5310-00-809-8544	25	8	5310-00-902-1124	59	50
5310-00-809-8544	25	31	5310-00-902-1124	60	52
5310-00-809-8544	29	9	5310-00-904-3806	54	4
5310-00-809-8546	8	66	5310-00-911-5467	93	21
5310-00-820-6653	61	2	5310-00-911-5468	93	22
5310-00-820-6653	77	22	5310-00-913-3366	80	34
5310-00-822-2236	59	42	5310-00-917-0963	74	30
5310-00-822-2236	60	44	5310-00-928-2683	17	72
5310-00-822-2241	59	38	5310-00-929-1807	21.2	3
5310-00-822-2241	60	39	5310-00-929-1807	51	1
5310-00-823-8804	1	35	5310-00-933-8118	51	35
5310-00-823-8804	13	58A	5310-00-933-8118	51	39
5310-00-823-8804	23	3	5310-00-934-9739	23	21
5310-00-823-8804	25	3	5310-00-934-9739	25	10
5310-00-823-8804	29	3	5310-00-934-9739	25	12
5310-00-823-8804	31	6	5310-00-934-9739	25	20
5310-00-823-8804	45	11	5310-00-934-9739	94	23
5310-00-823-8804	48	4	5310-00-934-9739	95	5
5310-00-823-8804	81	27	5310-00-934-9747	1	24A
5310-00-823-8804	82	11	5310-00-934-9747	3	10
5310-00-830-7744	13	92	5310-00-934-9747	21	34
5310-00-830-7825	63	15	5310-00-934-9747	21	39
5310-00-851-2242	31	38	5310-00-934-9747	21	44
5310-00-853-9336	93	14	5310-00-934-9747	21	57
5310-00-854-4342	49	60	5310-00-934-9747	21	69
5310-00-877-4952	66	17	5310-00-934-9747	21	81
5310-00-877-4956	64	11	5310-00-934-9747	21	89
5310-00-877-4957	66	14	5310-00-934-9747	23	19
5310-00-877-4957	64	24	5310-00-934-9747	25	13B
5310-00-880-7744	13	23	5310-00-934-9747	29	11
5310-00-880-7744	13	106	5310-00-934-9747	29	15
5310-00-880-7744	35	11	5310-00-934-9747	33	1A
5310-00-880-7744	35	16	5310-00-934-9747	33	18
5310-00-880-7744	45	18	5310-00-934-9747	33	25
5310-00-880-7744	46	16	5310-00-934-9747	51	29
5310-00-880-7744	53	1	5310-00-934-9747	94	14
5310-00-880-7744	80	27	5310-00-934-9747	95	3
5310-00-880-7744	80	36	5310-00-934-9747	95	31
5310-00-880-7744	82	9	5310-00-934-9751	20	47
5310-00-880-8186	48	9	5310-00-934-9751	59	24
5310-00-881-1763	93	40	5310-00-934-9751	60	25
5310-00-883-9384	89	24	5310-00-934-9751	64	22
5310-00-889-2527	40	2	5310-00-934-9751	84	26

Stock Number	Fig. No.	Item No.	Stock Number	Fig. No.	Item No.
5310-00-934-9751	84	29	5310-00-021-8211	77	25
5310-00-934-9751	85	1	5310-00-021-8211	78	3
5310-00-934-9751	88	22	5315-00-063-9016	2	6
5310-00-934-9751	89	15	5315-00-133-3625	54	35
5310-00-934-9757	33	5	5315-00-193-4113	93	72
5310-00-934-9757	63	13	5315-00-218-6316	93	64
5310-00-934-9757	94	7	5315-00-248-6026	59	14
5310-00-939-1061	17	7	5315-00-291-5471	51	41
5310-00-953-5600	61	1	5315-00-297-2444	93	47
5310-00-978-9342	51	38	5315-00-298-1481	48	8
5310-00-982-4933	51	33	5315-00-298-9739	2	6
5310-00-983-8483	21	36	5315-00-373-0030	93	48
5310-00-983-8483	21	41	5315-00-359-0752	93	66
5310-00-983-8483	21	46	5315-00-393-5887	79	21
5310-00-983-8483	21	59	5315-00-400-3619	79	31
5310-00-983-8483	21	71	5315-00-400-5575	74	25
5310-00-983-8483	21	83	5315-00-449-2945	8	3
5310-00-983-8483	21	91	5315-00-543-3714	93	77
5310-00-983-8483	25	47	5315-00-786-3998	66	4
5310-00-987-6365	73	4	5315-00-806-9711	93	30
5310-00-991-2949	33	8	5315-00-839-2326	49	33
5310-00-994-1601	55	6	5315-00-842-3044	55	5
5310-00-997-1888	21.1	3	5315-00-842-3044	93	71
5310-00-997-1888	21.2	9	5315-00-843-9743	51	17
5310-01-002-6597	18	68	5315-00-844-3662	77	16
5310-01-004-9535	2	8	5315-00-854-0759	59	67
5310-01-007-8524	93	59	5315-00-887-1539	68	14
5310-01-007-8642	93	60	5315-00-992-7084	65	17
5310-01-008-6409	18	7	5320-00-303-1060	83	
5310-01-008-6410	18	26	5320-00-510-7823	83	
5310-01-008-6411	18	52	5320-00-938-6713	83	
5310-01-008-6424	18	44	5325-00-027-0322	35	
5310-01-008-6569	18	33	5325-00-027-0322	35	
5310-01-012-3595	31	28	5325-00-099-8827	8	5
5310-01-012-3595	31	35	5325-00-174-9038	94	26
5310-01-012-3595	31	37	5325-00-177-4162	29	20
5310-01-012-3595	31	44	5325-00-185-0012	89	29
5310-01-012-9789	20	8	5325-00-291-9366	3	15
5310-01-013-5787	60	22	5325-00-432-9902	8	4
5310-01-019-2500	20	9	5325-00-432-9902	35	9
5310-01-014-1219	58	28	5325-00-582-3601	35	10A
5310-01-014-4251	75	8	5325-00-812-7088	13	54
5310-01-014-6163	73	20	5325-00-889-1271	86	36
5310-01-014-8279	58	26	5325-00-926-0665	17	45
5310-01-015-8233	18	31	5330-00-001-6680	54	25
5310-01-017-3876	20	18	5330-00-036-6995	13	6
5310-01-018-1314	54	18	5330-00-036-6995	13	12
5310-01-040-7974	76	15	5330-00-036-6995	13	17
5310-01-059-8415	73	20	5330-00-036-6995	13	22
5310-01-055-4400	60	36	5330-00-036-6995	13	30
5310-01-119-4047	62	2	5330-00-036-6995	13	35
5315-01-025-4737	93	42	5330-00-036-6995	13	41
5315-01-025-4754	93	33	5330-00-036-6995	13	47
5315-00-012-4553	77	20			
5315-00-017-9252	56	4			

Stock Number	Fig. No.	Item No.	Stock Number	Fig. No.	Item No.
5330-00-036-6996	17	14	5330-00-641-8282	64	23
5330-00-036-6998	17	21	5330-00-641-8283	65	6
5330-00-060-1679	21	26	5330-00-641-8283	67	18
5330-00-061-8358	59	29	5330-00-641-2886	66	2
5330-00-061-8358	60	30	5330-00-641-8291	68	11
5330-00-061-8358	67	2	5330-00-649-8436	74	5
5330-00-067-3358	51	12	5330-00-649-8437	74	6
5330-00-079-7839	21	27	5330-00-649-8445	70	16
5330-00-119-4732	86	19	5330-00-678-3815	70	20
5330-00-133-0811	73	40	5330-00-678-3817	70	8
5330-00-145-5030	86	50	5330-00-678-3823	73	6
5330-00-150-1653	55	26	5330-00-763-9322	48	6
5330-00-171-5641	65	3	5330-00-776-0580	49	57
5330-00-171-6649	53	14	5330-00-786-4025	63	16
5330-00-171-7032	58	34	5330-00-805-2966	52	20
5330-00-171-7034	72	9	5330-00-822-3953	49	46
5330-00-187-3635	46	17C	5330-00-833-7491	52	20A
5330-00-187-3635	47	10C	5330-00-836-4356	21	28
5330-00-194-3713	57	7	5330-00-842-0363	56	15
5330-00-211-9920	51	28	5330-00-842-0363	79	9
5330-00-213-8901	51	60	5330-00-853-2376	65	18
5330-00-228-7468	17	13	5330-00-877-4960	65	11
5330-00-231-0283	76	14	5330-00-877-4960	66	12
5330-00-240-0834	3	7	5330-00-877-4972	69	13
5330-00-250-5753	60	79	5330-00-893-7799	75	12
5330-00-251-4082	49	54	5330-00-893-7799	76	30
5330-00-260-9311	60	41	5330-00-896-1265	59	81
5330-00-291-8972	72	4	5330-00-905-4392	79	4
5330-00-316-7248	51	22	5330-00-932-1865	55	13
5330-00-357-2064	51	20	5330-00-932-4829	59	83
5330-00-379-4626	21	29	5330-00-936-4587	67	15
5330-00-401-5247	69		5330-00-936-5043	59	56
5330-00-461-5732	86		5330-00-936-5043	60	59
5330-00-462-4524	86	44	5330-00-937-8477	66	15
5330-00-491-9391	53	13	5330-00-966-9138	55	15
5330-00-506-3975	69	8	5330-00-971-5607	71	8
5330-00-530-2523	76	12	5330-00-971-5607	71	17
5330-00-530-2523	79	38	5330-00-972-8836	55	4
5330-00-530-3122	59	82	5330-00-974-6643	67	3
5330-00-536-6908	21	16	5330-00-997-9020	60	38
5330-00-584-1040	51	10	5330-00-211-0783	83	1
5330-00-584-1040	51	48	5330-01-003-6564	18	18
5330-00-598-8962	76	10	5330-01-008-6565	18	30
5330-00-599-2321	59	10	5330-01-012-3062	22	11
5330-00-599-2321	59	84	5330-01-014-6875	18	21
5330-00-599-2321	60	10	5330-01-014-6985	67	2
5330-00-615-1834	80	17	5330-01-017-5616	39	6
5330-00-615-1838	79	40	5330-01-022-7993	79	
5330-00-630-3559	2	12	5330-01-101-4858	53	5A
5330-00-630-3567	75	11	5330-01-102-0619	39	6A
5330-00-631-6649	93	25	5340-01-024-9937	2	7
5330-00-663-4773	46	9	5340-01-024-9937	74	26
5330-00-640-9399	63	11	5340-01-025-6547	74	26
5330-00-641-8282	64	10	5340-00-014-5623	86	27

<u>Stock Number</u>	<u>Fig. No.</u>	<u>Item No.</u>	<u>Stock Number</u>	<u>Fig. No.</u>	<u>Item No.</u>
5340-00-050-2740	8	36	5340-00-988-1162	20	28
5340-00-050-2740	94	11	5340-00-988-1162	20	35
5340-00-057-2904	8	33	5355-00-916-2060	8	39
5340-00-057-2904	84	28	5355-00-916-2060	8	49
5340-00-057-2904	88	24	5360-01-008-6425	18	47
5340-00-057-2904	94	9	5360-01-014-6934	18	40
5340-00-057-3037	82		5360-01-025-4653	74	27
5340-00-067-3868	88	29	5360-00-135-1105	55	17
5340-00-079-7873	94	10	5360-00-221-6558	86	40
5340-00-095-6789	51	6	5360-00-231-1501	17	70
5340-00-118-3015	49	59	5360-00-267-0777	51	37
5340-00-125-6003	64	19	5360-00-335-9327	64	32
5340-00-324-2519	79	11	5360-00-343-3396	49	50
5340-00-400-0076	47	14	5360-00-418-4365	65	7
5340-00-428-0745	59	77	5360-00-449-5861	67	4
5340-00-486-1765	82	13	5360-00-485-0715	86	53
5340-00-616-5652	43	16	5360-00-543-3760	73	13
5340-00-616-5652	44	16	5360-00-687-3903	59	75
5340-00-616-6170	38	1	5360-00-691-7207	63	19
5340-00-616-6170	73	8	5360-00-696-8522	49	34
5340-00-623-1725	73	9	5360-00-733-9916	60	15
5340-00-626-9402	2		5360-00-751-8916	64	14
5340-00-630-4813	81	14	5360-00-784-0330	68	28
5340-00-677-5785	31	50	5360-00-786-1546	66	6
5340-00-677-5786	31	53	5360-00-812-0196	59	39
5340-00-705-7807	71	5A	5360-00-812-0196	60	40
5340-00-725-5279	52	10	5360-00-812-8893	49	43
5340-00-725-6033	29	21	5360-00-859-5922	86	11
5340-00-764-7051	23	6	5360-00-859-5923	86	10
5340-00-786-1550	64	13	5360-00-884-8209	68	13
5340-00-786-4027	68	24	5360-00-887-1536	69	12
5340-00-793-3265	59	66	5360-00-900-2564	65	20
5340-00-809-8805	17	53	5360-00-969-0541	59	35
5340-00-809-1494	94	3	5360-01-022-3146	66	10
5340-00-823-5322	4	9	5365-01-008-6420	18	19
5340-00-823-5322	10	2	5365-01-008-6422	18	34
5340-00-823-5322	11	5	5365-01-017-0573	56	7
5340-00-823-5322	15	18	5365-01-017-3981	56	6
5340-00-823-5322	16	5	5365-01-024-9931	46	8
5340-00-823-5322	24	3	5365-00-015-6800	77	18
5340-00-823-5322	26	5	5365-00-122-2795	86	24
5340-00-823-5322	27	4	5365-00-137-5116	17	31
5340-00-823-5322	28	4	5365-00-140-9308	17	30
5340-00-823-5322	30	6	5365-00-141-6943	99	3
5340-00-823-5322	31	64	5365-00-191-3976	73	10
5340-00-823-5322	32	2	5365-00-205-5134	59	71
5340-00-823-5322	34	4	5365-00-209-3148	63	20
5340-00-823-5322	99	8	5365-00-216-1229	7	25
5340-00-843-7825	89	31	5365-00-252-4746	49	58
5340-00-922-6300	84	31	5365-00-263-3831	49	37
5340-00-929-1745	74	31	5365-00-282-7145	68	4
5340-00-934-0085	59	80	5365-00-408-6019	93	69
5340-00-984-8540	94	2	5365-00-441-0249	67	6

Stock Number	Fig. No.	Item No.	Stock Number	Fig. No.	Item No.
5365-00-485-0097	66	19	5905-00-431-7828	31	84
5365-00-536-6677	51	55	5905-00-432-0402	31	94
5365-00-556-7446	65	10	5905-00-432-0421	31	91
5365-00-630-2441	37	5	5905-00-432-9153	31	93
5365-00-715-1152	59	37	5905-00-448-5539	25	53
5365-00-715-1152	60	37	5905-00-459-2558	23	34
			5905-00-481-8904	31	124
5365-00-753-9528	60	82	5905-00-639-7778	31	42
5365-00-786-3964	68	25	5905-00-642-2162	21	87
5365-00-804-9666	59	44	5905-00-665-7855	8	50
5365-00-804-9666	60	46	5905-00-767-2580	31	83
5365-00-833-7454	51	18	5905-00-770-5290	31	121
5365-00-838-0422	13	53	5905-00-785-6082	31	106
5365-00-961-1158	78	5	5905-00-846-8140	31	47
5405-00-984-4982	8	67	5905-00-853-0154	31	43
5430-00-400-0076	46	21	5905-00-860-6276	31	46
5875-00-111-3208	25	74	5905-01-021-9133	25	6
5905-00-001-3050	21	18	5906-00-642-5025	33	10
5905-00-006-9047	31	125	5910-00-007-2004	31	123
5905-00-081-3919	21	66	5910-00-007-2004	31	123
5905-00-105-7764	31	107	5910-00-007-5626	21	102
5905-00-105-7767	31	85	5910-00-007-5627	21	77
5905-00-106-1245	31	122	5910-00-060-9391	21	50
5905-00-106-9246	31	120	5910-00-083-5049	21	
5905-00-107-0656	31	111	5910-00-113-5286	31	95
5905-00-110-0196	7	28	5910-00-113-5445	31	97
5905-00-111-4858	31	100	5910-00-113-5475	31	113
5905-00-113-4861	31	112	5910-00-114-0709	7	22
5905-00-118-4559	31	90	5910-00-114-0846	29	22
5905-00-121-9861	31	119	5910-00-127-3082	31	105
5905-00-135-4336	29	6	5910-00-144-4381	7	13
5905-00-141-0717	31	86	5910-00-166-9158	21	
5905-00-141-0743	31	88	5910-00-226-8109	21	79
5905-00-141-1168	7	26	5910-00-236-8767	31	87
5905-00-141-1183	31	108	5910-00-254-8164	31	128
5905-00-141-1183	31	126	5910-00-254-2790	31	109
5905-00-165-3280	21	17	5910-00-331-9981	21	101
5903-00-172-4646	31	121	5910-00-331-9989	21	
5905-00-173-1119	31	115	5910-00-331-9990	21	
5905-00-250-5986	31	101	5910-00-331-9999	21	103
5905-00-252-1671	31	96			
5905-00-264-7368	8	40	5910-00-431-8036	21	65
5905-00-333-8368	21	75	5910-00-434-1602	21	100
5905-00-357-2810	21	19	5910-00-577-1348	31	27D
5905-00-357-3093	25	52	5910-00-577-1349	31	27C
5905-00-359-4131	21	49	5910-00-603-9041	31	31
5905-00-359-4132	21	51	5910-00-603-9056	31	31
5905-00-371-6625	21	21	5910-00-879-3478	8	64A
5905-00-371-6626	21	20	5910-01-068-6334	31	105
5905-00-371-6629	21	15	5920-00-280-3478	54	16A
5905-00-378-0840	21	95	5920-00-450-8921	54	16B
5905-00-429-7153	21	75	5920-00-280-4465	7	10
5905-00-429-7153	21	67	5920-00-474-6125	89	9
5905-00-429-7153	21	80	5920-00-875-4100	7	11

Stock Number	Fig. No.	Item No.	Stock Number	Fig. No.	Item No.
5920-00-875-4100	89	8	5935-00-295-6903	1	41
5925-00-682-4015	89	7	5935-00-367-7625	33	14
5925-00-686-3298	7	1	5935-00-367-7625	100	1
5925-00-686-3301	3	13	5935-00-546-1355	3	12
5925-00-686-3301	85	6	5935-00-500-5008	25	19
5930-00-044-3518	8	56	5935-00-500-5008	95	8
5930-00-214-0431	8	20	5935-00-553-3094	15	5
			5935-00-557-2054	51	59
5930-00-375-0139	95	30	5935-00-557-2054	100	8
5930-00-430-3532	22	6	5935-00-565-9503	15	19
			5935-00-565-9503	91	2
5930-00-532-0777	86	8	5935-00-601-6372	6	1
5930-00-601-6342	89	6	5935-00-608-1876	15	21
5930-00-615-6731	8	46	5935-00-682-0567	25	68
5930-00-615-7880	7	12	5935-00-702-4199	21	23
5930-00-621-7133	58	2	5935-00-721-0488	27	2
5930-00-655-1514	8	53	5935-00-721-0496	21	107
5930-00-655-1514	95	10	5935-00-721-0496	31	59
5930-00-655-1522	8	58	5935-00-721-0708	29	41
5930-00-655-1575	85	5	5935-00-721-1081	27	1
5930-00-655-1581	8	45	5935-00-721-0501	25	69
5930-00-655-1581	8	51	5935-00-721-0501	29	42
5930-00-655-1582	8	52	5935-00-723-5281	15	1
5930-00-708-3588	86	15	5935-00-725-0888	23	37
5930-00-782-8590	8	57	5935-00-725-0888		1
5930-00-854-8344	86	7	5935-00-725-4153	92	2
5930-00-945-1592	29	7	5935-00-725-5281	28	1
5930-00-993-4654	17	60	5935-00-725-5281	24	1
5930-00-162-9009	62	14	5935-00-725-8233	10	3
5930-01-005-9276	57	8	5935-00-725-8233	34	1
5930-01-009-0953	71	13	5935-00-726-8317	25	71
5930-01-017-5940	18	69	5935-00-727-7560	4	3
5930-01-018-1888	56		5935-00-752-2793	24	2
5930-01-018-6787	56	2	5935-00-755-2787	23	36
5930-01-019-1280	18	65	5935-00-755-2892	90	1
5930-01-021-9378	57	1	5935-00-755-3144	11	1
5930-01-023-4343	56		5935-00-755-3494	25	67
5934-00-172-8039	97	4	5935-00-800-2824	21	105
5934-00-725-4153	87	2	5935-00-800-2824	51	54
5935-00-007-2179	7		5935-00-801-6617	4	4
5935-00-016-2473	8	71	5935-00-801-6620	25	64
5935-00-016-2473	25	44	5935-00-801-6621	25	66
5935-00-024-1038	17	54	5935-00-803-8846	15	3
5935-00-089-4487	15	6	5935-00-806-4588	90	2
5935-00-089-4487	30	2	5935-00-811-8064	26	2
5935-00-089-4497	91	5	5935-00-813-4364	31	135
5935-00-106-3713	86	3	5935-00-813-4722	21	106
5935-00-137-4670	25	18	5935-00-814-9781	30	1
5935-00-137-4879	94	13	5935-00-814-9781	32	1
5935-00-167-7775	15	12	5935-00-819-5886	16	1
5935-00-189-3932	15	4	5935-00-820-0555	16	2
5935-00-210-8648	7	24	5935-00-821-0345	31	58
5935-00-211-0783	97	3	5935-00-824-7883	25	73
5935-00-232-7208	95	7	5935-00-827-9045	21	108
5935-00-275-6403	1	36			

<u>Stock Number</u>	<u>Fig. No.</u>	<u>Item No.</u>	<u>Stock Number</u>	<u>Fig. No.</u>	<u>Item No.</u>
5935-00-834-4904	31	57	5940-00-143-4775	85	12
5935-00-839-9681	96	1	5940-00-143-4775	90	5
5935-00-842-6316	25	65	5940-00-143-4775	98	1
5935-00-842-6316	85	19	5940-00-143-4777	43	18
5935-00-844-4467	9	12	5940-00-143-4777	44	19
5935-00-844-4467	25	72	5940-00-143-4780	9	9
5935-00-845-1349	25	17	5940-00-143-4780	10	9
5935-00-845-1349	26	1	5940-00-143-4780	15	9
5935-00-845-1349	30	2	5940-00-143-4780	23	40
5935-00-845-1701	15	2	5940-00-143-4780	25	63
5935-00-846-2329	11	2	5940-00-143-4780	32	5
5935-00-846-5602	28	2	5940-00-143-4780	100	4
5935-00-851-9080	10	1	5940-00-143-4780	101	2
5935-00-852-9611	85	18	5940-00-143-4793	10	7
5935-00-879-0235	91	1	5940-00-143-4793	15	15
5935-00-879-3265	87	1	5940-00-143-4793	32	7
5935-00-879-3265	92	1	5940-00-143-4794	15	13
5935-00-983-7841	45	13	5940-00-143-4794	98	3
5935-01-005-9925	25	14	5940-00-204-8966	9	4
5935-01-009-3097	3		5940-00-204-8966	23	30
5935-01-015-2098	18	17	5940-00-204-8966	23	39
5940-00-003-8579	20	10	5940-00-204-8966	25	59
5940-00-061-6293	59	33	5940-00-204-8966	29	43
5940-00-061-6298	60	34	5940-00-204-8966	31	10
5940-00-088-6357	8	68	5940-00-204-8966	31	60
5940-00-113-8183	10	8	5940-00-204-8966	31	139
5940-00-113-8183	25	58	5940-00-204-8990	85	10
5940-00-113-8184	9	7	5940-00-230-0515	9	10
5940-00-113-8184	31	61	5940-00-230-0515	32	6
5940-00-113-9826	15	14	5940-00-234-3383	80	37
5940-00-114-1310	100	3	5940-00-283-5280	9	8
5940-00-115-0776	1	8	5940-00-283-5280	25	57
5940-00-115-0776	1	15	5940-00-283-5280	29	25
5940-00-115-0776	1	29	5940-00-283-5280	85	9
5940-00-115-0776	1	39	5940-00-283-5280	90	3
5940-00-115-2677	8	26	5940-00-283-5280	95	15
5940-00-115-2677	14	2	5940-00-283-5280	95	18
5940-00-115-2677	83	11	5940-00-283-5280	95	21
5940-00-115-4996	17	88	5940-00-283-5280	95	24
5940-00-115-4996	80		5940-00-283-5280	95	27
			5940-00-283-5280	99	5
5940-00-143-4770	25	61	5940-00-283-5280	98	3
5940-00-143-4771	9	6	5940-00-420-5240	86	5
5940-00-143-4774	3	9	5940-00-549-6581	1	4
5940-00-143-4774	4	5	5940-00-599-6583	1	10
5940-00-143-4774	9	11	5940-00-599-6583	1	2
5940-00-143-4774	12	1	5940-00-599-6583	1	13
5940-00-143-4774	15	10	5940-00-606-4967	1	30
5940-00-143-4774	32	4	5940-00-557-1629	9	5
5940-00-143-4774	85	11	5940-00-557-1629	25	60
5940-00-143-4774	90	4	5940-00-557-1629	29	44
5940-00-143-4774	91	6	5940-00-557-1629	31	61A
5940-00-143-4775	15	11	5940-00-557-1631	25	62

Stock Number	Fig. No.	Item No.	Stock Number	Fig. No.	Item No.
5940-00-557-3807	29	24	5945-01-021-2898	18	
5940-00-557-4338	17	89	5950-00-024-1000	20	32
5940-00-557-4348	19	2	5950-00-024-1052	17	87
5940-00-578-3482	25	27	5950-00-116-3613	21	38
5940-00-606-4970	20	7	5950-00-116-3614	21	63
5940-00-606-4972	20	11	5950-00-116-3616	21	63
5940-00-614-9461	60	57	5950-00-116-3646	21	62
5940-00-632-7234	23	15	5950-00-116-3471	21	48
5940-00-632-7234	29	34	5950-00-116-3472	21	48
5940-00-665-7230	12	2	5950-00-116-3664	21	68
5940-00-660-3633	8	62	5950-00-141-1183	31	127
5940-00-767-1596	7	30	5950-00-148-6066	21	38
5940-00-768-8794	17	9	5950-00-148-6067	21	43
5940-00-813-0698	21	109	5950-00-148-6069	21	43
5940-00-817-5556	15	20	5950-00-327-9625	33	29
5940-00-825-5041	25	56	5950-00-333-0759	89	41
5940-00-865-6229	17	68			
5940-00-891-5990	59	30	5950-00-600-0840	31	27
5940-00-891-5990	60	31	5950-00-600-0842	31	27
5940-00-950-7781	1	24C	5950-00-600-0843	31	34
5940-00-958-1214	20		5950-00-600-0844	20	40
5940-00-983-6045	23	29	5950-00-600-0845	95	34
5940-00-983-6047	29	29	5950-00-601-6296	25	30
5940-00-983-6049	29	33	5950-00-603-6986	31	22
5940-00-983-6049	31	19	5950-00-603-6989	20	29
5940-00-983-6051	23	14	5950-00-603-6990	20	29
5940-00-983-6093	25	49	5950-00-642-2162	21	96
5940-00-983-6096	25	26	5950-01-010-0007	20	40
5940-00-983-6105	8	61	5950-01-018-0230	18	72
			5961-00-058-5391	31	110
5940-01-027-4666	14	3	5961-00-079-5958	7	27
5945-00-007-1147	20	49	5961-00-135-6168	8	73
5945-00-031-3941	17	24	5961-00-135-6168	25	51
5945-00-057-5655	23	11	5961-00-226-8697	31	72
5945-00-371-9958	17	15	5961-00-327-8280	21	56
5945-00-371-9958	17	71	5961-00-394-0902	45	23
5945-00-394-6847	17	47	5961-00-490-0319	31	102
5945-00-394-6865	17	83	5961-00-724-5970	31	11
5945-00-420-4561	23	10	5961-00-724-5970	89	18
5945-00-430-3576	29	14	5961-00-702-5763	25	50
5945-00-430-3576	29	38	5961-00-702-5763	7	29
5945-00-435-1833	7	19	5961-00-811-8372	31	114
5945-00-435-1833	8	70	5961-00-826-9048	43	3
5945-00-435-1833	25	43	5961-00-892-0888	44	3
5945-00-450-9136	29	36	5961-00-892-0888	31	104
5945-00-605-6578	23	7	5961-00-892-0919	43	4
5945-00-855-7478	25	37	5961-00-901-2290	44	4
5945-00-919-7749	23	9	5961-00-901-2290	31	118
5945-00-922-0030	29	38A			
			5961-00-949-1440	31	98
5945-01-010-5914	18	45	5961-00-949-1440	31	98
5945-01-010-5916	18	54	5961-00-950-6577	31	92
5945-01-013-3842	18	14	5961-00-951-8757	31	103
5945-01-021-4122	17	16	5961-00-951-8757	31	103
5945-01-016-0797	18	15	5961-00-978-7660	25	45
5945-01-016-0798	18	16			

<u>Stock Number</u>	<u>Fig. No.</u>	<u>Item No.</u>	<u>Stock Number</u>	<u>Fig. No.</u>	<u>Item No.</u>
5961-00-981-6392	31	89	5975-00-074-2072	21	112
5961-00-998-6947	21	64	5975-00-074-2072	90	8
5961-00-998-6947	21	74	5975-00-111-3208	1	26
5961-00-998-6947	21	88	5975-00-111-3208	4	8
5961-00-998-6947	33	24	5975-00-111-3208	7	
5961-00-998-9317	31	12	5975-00-111-3208	11	4
5961-00-998-9317	89	19	5975-00-111-3208	12	3
5961-01-020-2904	54	27	5975-00-111-3208	15	17
5961-01-020-4439	54	28	5975-00-111-3208	17	90
5962-00-543-7739	31	99	5975-00-111-3208	23	41
5970-00-030-7629	17	44	5975-00-111-3208	24	5
5970-00-097-9798	5	8	5975-00-111-3208	27	5
5970-00-311-5943	89	36	5975-00-111-3208	28	5
5970-00-376-1307	21	86	5975-00-111-3208	34	3
5970-00-378-9939	21	94	5975-00-156-3253	33	16
5970-00-408-0410	21	111	5975-00-417-0543	3	6
5970-00-543-1154	43	17	5975-00-421-6952	5	9
5970-00-543-1154	44	18	5975-00-614-9669	39	
5970-00-815-1295	8	42	5975-00-727-5153	10	4
5970-00-815-1295	15	23	5975-00-727-5153	31	63
5970-00-815-1295	31	26B	5975-00-727-5153	32	8
5970-00-815-1295	31	71A	5975-00-727-5153	87	3
5970-00-881-3556	31	40	5975-00-727-5153	90	9
5970-00-914-3117	1	3	5975-00-727-5153	91	4
5970-00-914-3117	1	14	5975-00-727-5153	92	3
5970-00-914-3117	1	27	5975-00-727-5153	97	6
5970-00-914-3117	1	37	5975-00-727-5153	94	7
5970-00-914-3117	15	22	5975-00-727-5153	101	4
5970-00-914-3117	90	10	5975-00-727-5158	31	136
5970-00-914-3117	90	4	5975-00-780-3531	16	4
5970-00-914-3118	1	5	5975-00-780-3531	19	3
5970-00-914-3118	1	9	5975-00-780-3531	26	4
5970-00-914-3118	1	28	5975-00-780-3531	30	5
5970-00-914-3118	1	38	5975-00-780-3531	98	4
5970-00-914-3118	90	11	5975-00-783-3531	100	7
5970-00-914-3118	100	2	5975-00-980-2342	60	58
5970-00-914-3118	101	5	5977-00-078-9102	86	55
5970-00-915-6133	4	7	5977-00-456-6097	86	54
5970-00-915-6133	7		5977-00-733-9909	59	13
5970-00-954-1622	4	7	5977-00-733-9909	60	13
5970-00-954-1622	7	23	5977-00-733-9916	59	15
5970-00-954-1622	8	41	5977-00-393-0088	59	16
5970-00-954-1622	9	13	5977-01-011-1154	54	19
5970-00-954-1622	23	38A	5995-00-701-6934	86	13
5970-00-954-1622	25	75	5999-00-003-4578	17	56
5970-00-954-1622	31		5999-00-003-4579	17	57
5970-00-954-1622	31	26A	5999-00-212-3555	21	61
5970-00-954-1622	31	65	5999-00-255-9313	17	43
5970-00-954-1622	31	138	5999-00-332-0010	89	37
5970-01-010-5848	18	53	5999-00-557-9709	59	52
5970-01-010-5848	7		6110-00-092-5116	8	
5975-00-074-2072	9	3	6110-00-199-1278	7	21
5975-00-074-2072	15	16	6110-00-201-8315	8	

Stock Number	Fig. No.	Item No.	Stock Number	Fig. No.	Item No.
6110-00-201-6015	25	40	6145-00-578-6602	23	42
6110-00-202-2888	8	64	6145-00-578-6602	25	79
6110-00-363-3973	31	68	6145-00-578-6602	19	40
6110-00-363-3974	31	68	6145-00-578-6602	31	9
6110-00-370-5864	21	73	6145-00-578-6602	31	62
6110-01-007-6957	15		6145-00-578-6602	31	137
6110-01-134-0576	21.1	4	6145-00-578-6605	3	8
6115-00-033-6623	5	3	6145-00-578-6605	4	6
6115-00-188-5333	33		6145-00-578-6605	9	1
6115-00-204-1728	21	33	6145-00-578-6605	10	6
6115-00-222-8246	21		6145-00-578-6605	11	3
			6145-00-578-6605	12	4
6115-00-270-2797	44		6145-00-578-6605	15	8
6115-00-279-3198	9		6145-00-578-6605	16	3
6115-00-363-3957	31		6145-00-578-6605	24	4
6115-00-368-8200	36		6145-00-578-6605	25	16
6115-00-368-8202	29		6145-00-578-6605	25	78
6115-00-370-2726	31		6145-00-578-6605	26	3
6115-00-370-2738	40	3	6145-00-578-6605	27	3
6115-00-370-2749	42		6145-00-578-6605	28	3
6115-00-370-2801	43		6145-00-578-6605	29	26
6115-00-370-2823	41		6145-00-578-6605	30	4
6115-00-433-6726	36		6145-00-578-6605	32	3
6115-00-453-9094	93		6145-00-578-6605	34	2
6115-00-463-9083	84		6145-00-578-6605	85	14
6115-00-463-9085	88		6145-00-578-6605	87	4
6115-00-463-9088	94		6145-00-578-6605	89	14
6115-00-480-9472	93		6145-00-578-6605	90	6
6115-00-564-0067	23		6145-00-578-6605	91	3
6115-00-564-0074	25		6145-00-578-6605	92	4
6115-00-567-9435	44	7	6145-00-578-6605	95	13
6115-00-602-5972	40	4	6145-00-578-6605	95	16
6115-00-602-5973	37	8	6145-00-578-6605	95	19
6115-00-610-2088	29	39	6145-00-578-6605	95	22
6115-00-610-2092	31	56	6145-00-578-6605	95	25
6115-00-610-2116	25		6145-00-578-6605	95	28
6115-00-610-2119	95	9	6145-00-578-6605	97	5
6115-00-610-2128	96		6145-00-578-6605	98	2
6115-00-610-2142	97		6145-00-578-6605	98	4
6115-00-611-8018	1	24	6145-00-578-6605	99	
6115-00-611-8092	53	6	6145-00-578-7514	10	10
6115-00-830-6462	79	33	6145-00-578-7514	15	7
6115-01-151-7130	13	7	6145-00-578-7514	25	77
6115-01-237-3654	40		6145-00-578-7514	85	13
6115-01-248-5316	43	7	6145-00-578-7514	87	5
6120-00-686-4999	89	10	6145-00-578-7514	90	7
6130-00-365-4477	21	99	6145-00-578-7514	92	5
6140-00-057-2554	1	21	6145-00-643-0647	21	97
6140-01-010-1272	1	1	6145-00-643-0647	21	110
6140-01-010-4079	1	12	6145-00-643-0647	33	17
6145-00-284-0567	19	2	6145-00-669-6642	21	98
6145-00-548-0969	7		6145-00-805-3354	1	6
6145-00-577-3420	31				
6145-00-578-6595	17	91			
6145-00-578-6602	9	2			
6145-00-578-6602	23	31			

Stock Number	Fig. No.	Item No.	Stock Number	Fig. No.	Item No.
6145-00-805-3354	1	16	6620-01-154-8425	58	1
6145-00-805-3354	1	31	6625-00-003-0971	8	
6145-00-805-3354	1	40	6625-00-003-0972	8	
6145-01-015-9469	83	2	6625-00-003-0973	8	30
6150-01-010-2597	18	27	6625-00-003-0974	8	30
6210-00-688-5088	8	54	6625-00-003-0975	8	15
6210-00-688-5088	85	8	6625-00-003-0976	7	
6210-00-688-5088	89	12	6625-00-004-8066	8	16
6210-00-813-8265	7	9	6625-00-081-5840	8	16
6210-00-831-8247	8	47	6625-00-190-4868	51	24
6210-00-990-4637	7	7	6625-00-869-3141	8	9
6210-00-935-6919	8	18	6625-00-869-3144	8	17
6210-00-686-4999	8	43	6625-00-892-4342	25	33
6240-00-143-3049	95	36	6645-00-089-8842	8	10
6240-00-143-3060	8	48	6680-00-052-3544	8	8
6240-00-155-7836	7	8	6680-00-198-7058	74	1
6240-00-155-7878	8	19	6680-00-363-4001	80	19
6240-00-155-8714	8	44	6680-00-606-5022	53	5
6240-00-155-8714	8	55	6680-00-857-0656	8	8
6240-00-155-8714	85	7	6680-00-857-0662	8	7
6240-00-155-8714	89	11	6685-00-814-5271	71	10
6240-00-155-8714	89	13	9505-00-221-2650	53	11
6305-00-068-0500	29	1	9505-00-221-2650	55	1
6620-00-134-1593	58	1	9505-00-804-3814	80	
6620-00-436-6575	49		9505-01-049-0144	20	
6620-00-841-1892	71	7	9905-00-473-6379	69	5
6620-00-857-0662	8	7			
6620-01-017-8765	8	6			

NATIONAL STOCK NUMBER SUPPLEMENTAL INDEX

Stock Number	Fig. No.	Item No.	Stock Number	Fig. No.	Item No.
2815-00-054-5510	76	12	5310-00-836-5320	102	10
2910-00-216-9983	51		5310-00-877-5797	102	3
2910-00-045-6146	51		5310-00-933-8121	102	22
2910-01-003-7664	46	13	5320-00-173-8625	105	1
2920-01-105-2053	60		5920-00-131-9897	54	16A
3040-00-628-0414	73	18	5935-00-007-2179	103	1
5305-00-036-6977	102	9	5935-00-115-2307	104	8
5305-00-068-0500	102	1	5935-00-201-9252	104	6
5305-00-071-2237	102	21	5935-00-608-1876	104	19
5305-00-224-1092	102	11	5935-00-725-8233	104	4
5305-00-984-4982	102	16	5935-00-817-3171	104	7
5305-00-984-4988	31	78	5935-00-819-5865	104	3
5305-00-989-7435	102	5	5935-00-846-2329	104	2
5305-00-993-1848	102	6	5935-00-881-6399	104	5
5306-00-021-7068	76	5	5935-00-900-6281	104	17
5310-00-010-3320	70	14	5935-00-999-6156	102	7
5310-00-045-4007	102	17	5940-00-114-1306	104	9
5310-00-063-6972	89	46	5940-00-143-4774	10	5
5310-00-063-7360	29	27	5940-00-143-4780	104	10
5310-00-080-9786	102	4	5945-00-435-1833	102	18
5310-00-582-5965	102	2	5950-00-211-2000	51	44
5310-00-761-6822	45	8	5970-00-230-9641	104	13

NATIONAL STOCK NUMBER SUPPLEMENTAL INDEX (Continued)

<u>Stock Number</u>	<u>Fig. No.</u>	<u>Item No.</u>	<u>Stock Number</u>	<u>Fig. No.</u>	<u>Item No.</u>
5970-00-812-2969	103	2	6115-00-204-1729	21	33
5970-00-954-1622	104	14	6145-00-542-6323	103	3
5975-00-111-3208	104	16	6145-00-578-6594	104	12
5975-00-727-5153	103	4	6145-00-578-6605	104	11
			5330-01-022-7993	74	
			6115-00-370-2789	44	

<u>Reference Number</u>	<u>Mfg. Code</u>	<u>Fig. No.</u>	<u>Item No.</u>	<u>Reference Number</u>	<u>Mfg. Code</u>	<u>Fig. No.</u>	<u>Item No.</u>
AGC40	71400	54	16A	A2791	80684	86	63
ALA20S	19728	54	23	A2796	80684	86	3
ALC21E	19728	54	33	A2822	80684	86	57
ALE1013AS	19728	54	19	A2823	80684	86	34
ALU1045DS	19728	54	20	A2828	80684	86	66
ANJ1002S	19728	54	24	A2829	80684	86	37
ANJ1003	19728	54	38	A2837	80684	86	20
ANJ1004AS	19728	54	28	A2841	80684	86	6
ANJ1004S	19728	54	27	A2847	80684	86	30
ANJ1034	19728	54	16	A2862	80684	86	62
ANJ2046	19728	54	34	A2889	80684	86	38
ANJ3008	19728	54	26	A2895	80684	86	39
ANJ33	19728	54	17	A2896	80684	86	40
ANJ7001	19728	54		A2897	80684	86	42
AN62277-11	88044	46	17C	A2898-1	80684	86	45
AN62277-11	88044	47	10C	A2899	80684	86	50
AN6227-12	88044	51	12	A2900	80684	86	47
AN6235-2A	88044	53	12	A2901	80684	86	48
AN617-10	88044	88	28	A2902	80684	86	46
AN960-8	88044	57	3	A2903	80684	86	41
A10	06037	49	15	A2904	80684	86	
A2010	80684	86	13	A2905	80684	86	51
A2013	80684	86	12	A2928	80684	86	49
A2015	80684	86	5	A2930	80684	86	53
A2090	80684	86	11	A2931	80684	86	52
A2091	80684	86	10	A2932	80684	86	44
A2092	80684	86	15	A400-3	16024	84	5
A2096	80684	86	19	A400-4	16024	80	5
A2137	80684	86	9	A9000	08556	3	6
A2142	80684	86	36	BACW10AKWP6	08073	59	22
A2154	80684	86	21	BACW10AKWP6	08073	60	23
A2170	80684	86	26	B2055	80684	86	27
A2172	80684	86	2	B2070	80684	86	8
A2172	80684	86	29	B2117	80684	86	16
A2173	80684	86	4	B2283	80684	86	61
A2204	80684	86	31	B2794	80684	86	1
A2238	80684	86	14	B2795	80684	86	
A2322	80684	86	7	B2798	80684	86	56
A2393	80684	86	17	B2856	80684	86	
A2480	80684	86	54	B2859	80684	86	33
A2481	80684	86	55	B2894	80684	86	
A2602	80684	86	22	B2929	80684	86	43
A2603	80684	86	23	B2940	80684	86	28
A2604	80684	86	25	B301EA	74063	20	49
A2605	80684	86	24	B470	06288	45	23
A2610	80684	86	65	B598-40	06288	8	73
A2612	80684	86	64	B598-40	06288	25	51
A2615	80684	86	59	CA3KFW103	81349	20	45
A2631	80684	86	60	STYLECA36			
A2657	80684	86	58		81349	31	27C
A2684	80684	86	32	CA3KFW103	81349	20	44
A2714	80684	86	68	STYLECA37			
A2757	80684	86	18		81349	31	27D

<u>Reference Number</u>	<u>Mfg. Code</u>	<u>Fig. No.</u>	<u>Item No.</u>	<u>Reference Number</u>	<u>Mfg. Code</u>	<u>Fig. No.</u>	<u>Item No.</u>
CK06BX224M	81349	31	95	JAN1N1204RA	81349	89	19
CP3058-24	51403	86		JAN1N3020B	81349	31	114
CSR13E106ML	81349	31	113	JAN1N3031B	81349	31	104
CSR13G686MC	81349	31	128	JAN1N3611	81349	7	29
CX-05BX101M	81349	31	97	JAN1N3611	81349	31	89
CO-04HDF4- 16-0500	81349	83	2	JAN1N3826A	81349	31	92
CO-04HDF4- 18-0415	81349	97	2	JAN1N4002	81349	31	89A
CO-04HDF4- 6-1141	81349	96	2	JAN1N4246	81349	31	118
C1126PL	73370	46	7	JAN1N4247	81349	31	110
C1126PL	73370	47	8	JAN1N540M	81349	25	45
C177	59730	15	20	JAN2N2222A	81349	31	103
C2583	80684	86	67	JAN2N2905A	81349	31	98
C2691	80684	86	69	JAN2N4958	81349	31	102
C2797	80984	86	35	JAN2N689	81349	31	72
C3069X8X6	79470	84	6	KIN5112-8112	07322	51	20
C3069X8X6	79470	81	5	K48181-15	63743	21	49
C3069X8X6	79470	81	11	K481813500	63743	21	75
C5115X5	79470	81	18	K48181-510	63743	21	51
C5115X6	79470	52	5	K48181-5100	63743	21	67
C85-2005	30554	84	39	K48181-5100	63743	21	75
DBMFC433-1LK	84760	63	5A	K48181-5100	63734	21	80
D198ERX51	28265	61	3	LC12RN2	81349	7	7
D45336-41-121N	41625	8	79	LH73-1	81349	7	9
ESNA59-028- 125-100	72962	74	25	MEP005AWF	36024	84	
FA1493FFF3000	01276	81	13	MEP005AWM	30554	93	
FA1493FFF3000	01276	83	3	MILC20696	81349	5	10
FFS92TYPE1 STYLE95	81348	21	92	TYPE1CLAS			
FHN26G2	81349	7	11	MILG16491	81349	5	12
FHN26G2	81349	89	8	TYPE1CLAS			
FHS0420-8	46384	31	24	MILH13444TYPE1		49	
F02A250V1AS	81349	7	10	MILH8794-5	81349	81	
F02A250V2AS	81349	89	9	MILH8794-5	81349	81	3
GR32	19728	54	37	MILH8794-5	81349	81	8
GS3-4	57771	29	20	MILH8794-5	81349	83	6
HB200A	50603	18		MILH8794-5	81349	84	19
HB200A	50603	20	49	MILH8794-6	81349	52	3
IN1198A	81349	44	3	MILH8794-6	81349	52	9
IN198BA	81349	44	4	MILH8794-6	81349	52	13
IN4385	14433	21	64	MILH8794-8	81349	84	8
IN4385	14433	21	74	MILH8794-8	81349	84	16
IN4385	14433	21	88	MILH8794-8	81349	88	3
IN4722	80131	25	50	MILH8794-8	81349	88	11
JAN1N1190	81349	43	3	MILH8794-8	81349	88	16
JAN1N1190R	81349	43	4	MILH8794-8	81349	88	16
JAN1N1190	81349	44	3	MILI003190/ 2CL130	81349	43	17
JAN1N1190R	81349	44	4	MILI16878- 2-20-9	81349	21	98
JAN1N1204A	81349	31	11	MILI23053-5	81349	98	9
JAN1N1204A	81349	89	18	CLASS1			
JAN1N1204RA	81349	31	12	MILI23053-5	81349	100	2
				CLASS1			
				MILI23053-5	81349	101	5
				CLASS1			
				MILI23053- 5CLASS13	81349	96	3

Reference Number	Mfg. Code	Fig. No.	Item No.	Reference Number	Mfg. Code	Fig. No.	Item No.
MIL1631TYPEF FORMUA	81349	7		M17157-10	96906	7	30
MIL1631TYPEF FORMUA	81349	7	23	MS17152	96906	51	17
MIL1631TYPEF FORMUA	81349	25	76	MS17160-21	96906	29	21
MIL1631TYPEF FORMUA12AWG	81349	29	23	MS171657	96906	2	6
MIL1631TYPE FORMUA	81349	4	7	MS17412-16	96906	100	6
MIL1631TYPE FORMUA	81349	29	46	MS17412-6	96906	100	5
MILP79FORMTM TYPEPB	81349	33	28	MS18066-11	96906	51	15
MILR17343	81349	8	27	MS20659-111	96906	14	2
MILR17343	81349	14	4	MS20659-104	96906	93	
MILR17343	81349	83	12	MS20659-114	96906	1	8
MILR670TYPE4 CLASS2	81349	5	11	MS20659-114	96906	1	15
MILT3520COM POTYPE111	81349	81	10	MS20659-114	96906	1	29
MILT3520COM POTYPE111	81349	81	17	MS20659-142	96906	17	39
MILT3520COM POTYPE111	81349	82	7	MS20659-142	96906	80	88
MILT3520COM POTYPE111	81349	82	8	MS20659-144	96906	8	26
MILT3520COM POTYPE111	81349	82	14	MS20659-144	96906	83	11
MILT3520CMPSNO TYPE	81349	81	15	MS20995C20	96906	53	11
MILY1140CLASSC FORM	81349	43	17	MS20995C20	96906	55	1
MILY1140CLASSC FORM	81349	44	18	MS21044D5	96906	80	22
MIL123053-CLASS1	81349	21	111	MS21266-3N	96906	35	9
MIL12305-2CL1	81349	21	30	MS21266-3N	96906	35	10
MIL12305-2CL1	81349	21	31	MS21266-3N	96906	35	
MS086-2-12-9	96906	25	77	MS21318-1	96906	51	61
MS086-2-16-9	96906	25	78	MS21318-21	96906	17	1
MS086-2-18-9	96906	25	79	MS21318-22	96906	36	24
MS13486-1-12	81349	1	40	MS21318-8	96906	69	4
MS15567-1	96906	8	48	MS21333	96906	81	18A
MS15579-4	96906	95	36	MS21333-102	96906	82	5
MS15795-810	96906	21.2	2	MS21333-102	96906	94	2
MS15795-842	96906	89	24	MS21333-109	96906	88	29
MS16562-62	96906	77	16	MS21333-113	96906	20	28
MS16624-93	96906	68	4	MS21333-113	96906	20	35
MS16625-1093	96906	51	18	MS21333-126	96906	81	
MS16632-1056	96906	46	8	MS21333-48	96906	82	13
MS16996-12	96906	51	25	MS21333-50	96906	52	10
MS16997-10	96906	51	34	MS21333-67	96906	94	10
MS16997-143	96906	38	2	MS21333-68	96906	89	31
MS16997-30	96906	64	4	MS21333-69	96906	28	6
MS16997-30	96906	64	18	MS21333-71	96906	8	33
MS16997-9	96906	51	38	MS21333-71	96906	84	28
MS17143-6	96906	25	56	MS21333-71	96906	88	24
MS171431	96906	51	41	MS21333-75	96906	94	9
				MS21333-75	96906	8	36
				MS21333-77	96906	94	11
				MS21333-77	96906	84	31
				MS21334-30	96906	80	40
				MS24166-D1	96906	25	37
				MS24243-1D04	96906	93	1
				MS24587-5	96906	81	2
				MS24587-5	96906	81	7
				MS24587-5	96906	81	14
				MS24587-5	96906	81	
				MS24587-5	96906	83	5
				MS24587-5	96906	84	18
				MS24587-6	96906	52	2

<u>Reference Number</u>	<u>Mfg. Code</u>	<u>Fig. No.</u>	<u>Item No.</u>	<u>Reference Number</u>	<u>Mfg. Code</u>	<u>Fig. No.</u>	<u>Item No.</u>
MS24587-6	96906	52	8	MS25036-118	96906	19	3
MS24587-6	96906	52	12	MS25036-130	96906	100	3
MS24587-8	96906	58	5	MS24036-145	96906	29	24
MS24587-8	96906	58	8	MS25036-149	96906	9	5
MS24587-8	96906	84	2	MS25036-149	96906	23	40
MS24587-8	96906	84	15	MS25036-149	96906	25	60
MS24587-8	96906	88	2	MS25036-149	96906	29	44
MS24587-8	96906	88	10	MS25036-149	96906	31	61A
MS24587-8	96906	88	15	MS25036-150	96906	9	7
MS24587-8	96906	93	71	MS25036-150	96906	31	61
MS24665-357	96906	48	8	MS25036-153	96906	3	9
MS24665-623	96906	93	47	MS25036-153	96906	4	5
MS24680-6	96906	46	10	MS25036-153	96906	9	11
MS25036-101	96906	21	109	MS25036-153	96906	10	5
MS25036-102	96906	9	4	MS25036-153	96906	12	1
MS25036-102	96906	23	30	MS25036-153	96906	15	10
MS25036-102	96906	23	39	MS25036-153	96906	32	4
MS25036-102	96906	25	59	MS25036-153	96906	85	11
MS25036-102	96906	29	25	MS25036-153	96906	90	4
MS25036-102	96906	29	43	MS25036-153	96906	91	6
MS25036-102	96906	31	10	MS25036-153	96906	98	7
MS25036-102	96906	31	60	MS25036-154	96906	9	10
MS25036-102	96906	31	139	MS25036-154	96906	32	6
MS25036-103	96906	9	6	MS25036-155	96906	12	2
MS25036-104	96906	99	6	MS25036-156	96906	15	11
MS25036-104	96906	100	4	MS25036-156	96906	25	62
MS25036-104	96906	101	2	MS25036-156	96906	85	12
MS25036-106	96906	9	8	MS25036-156	96906	90	5
MS25036-106	96906	25	57	MS25036-157	96906	25	19
MS25036-106	96906	85	9	MS25036-157	96906	43	18
MS25036-106	96906	90	3	MS25036-157	96906	44	19
MS25036-106	96906	95	12	MS25043-180	96906	25	19
MS25036-106	96906	95	15	MS25043-180	96906	95	8
MS25036-106	96906	95	18	MS25043-220	96906	25	18
MS25036-106	96906	95	21	MS25043-280	96906	94	13
MS25036-106	96906	95	94	MS25043-320	96906	95	7
MS25036-106	96906	95	27	MS25068-23	96906	8	51
MS25036-106	96906	96	3	MS25068-23	96906	8	45
MS25036-108	96906	9	9	MS25126F2	96906	29	7
MS25036-108	96906	10	9	MS25201-6	96906	8	56
MS25036-108	96906	15	9	MS25224-1	96906	8	46
MS25036-108	96906	25	63	MS25231-313	96906	8	44
MS25036-108	96906	32	5	MS25231-313	96906	8	55
MS25036-110	96906	10	7	MS25231-313	96906	85	7
MS25036-110	96906	15	15	MS25231-313	96906	89	11
MS25036-110	96906	32	7	MS35231-313	96906	89	13
MS25036-111	96906	85	10	MS25237-327	96906	7	8
MS25036-112	96906	15	13	MS25244-15	96906	3	13
MS25036-112	96906	25	58	MS25244-15	96906	85	6
MS25036-113	96906	10	8	MS25244-20	96906	89	7
MS25036-114	96906	15	14	MS25244-7 1-2	96906	7	1
MS25036-115	96906	98	6	MS25251-12	96906	15	19
MS25036-118	96906	77	89	MS25251-12	96906	91	2

Reference Number	Mfg. Code	Fig. No.	Item No.	Reference Number	Mfg. Code	Fig. No.	Item No.
MS25251-16	96906	4	9	MS27183-23	96906	36	4
MS25251-16	96906	10	2	MS27183-41	96906	33	7
MS25251-16	96906	11	5	MS27183-5	96906	21	36
MS25251-16	96906	15	18	MS27183-5	96906	21	41
MS25251-16	96906	16	5	MS27183-5	96906	21	46
MS25251-16	96906	24	3	MS27183-5	96906	21	59
MS25251-16	96906	26	5	MS27183-5	96906	21	71
MS25251-16	96906	27	4	MS27183-5	96906	21	83
MS25251-16	96906	28	4	MS27183-5	96906	21	91
MS25251-16	96906	30	6	MS27183-5	96906	25	47
MS25251-16	96906	31	64	MS27183-6	96906	33	3
MS25251-16	96906	32	2	MS27183-6	96906	33	20
MS25251-16	96906	34	4	MS27183-6	96906	33	27
MS25251-16	96906	99		MS27183-6	96906	89	17
MS25251-8	96906	98	10	MS27183-6	96906	89	23
MS25251-8	96906	100		MS27183-7	96906	8	23
MS25331-2	96906	8	43	MS27183-7	96906	20	27
MS25331-2	96906	89	10	MS27183-7	96906	20	31
MS25331-4	96906	8	54	MS27183-7	96906	23	17
MS25331-4	96906	85	8	MS27183-7	96906	25	8
MS25331-4	96906	89	12	MS27183-7	96906	29	9
MS27040-4	96906	51	33	MS27183-8	96906	8	66
MS27144-1	96906	15	19	MS27183-9	96906	1	35
MS27183-6	96906	18	5	MS27183-9	96906	13	58A
MS27183-6	96906	25	20A	MS27183-9	96906	23	3
MS27183-7	96906	18	23	MS27183-9	96906	25	3
MS27183-10	96906	21.2	7	MS27183-9	96906	29	3
MS27183-10	96906	94	15	MS27183-9	96906	31	6
MS27183-11	96906	21	54	MS27183-9	96906	45	11
MS27183-12	96906	35	7	MS27183-9	96906	48	4
MS27183-12	96906	35	14	MS27183-9	96906	81	27
MS27183-12	96906	35	19	MS27183-9	96906	82	11
MS27183-12	96906	49	30	MS27212-5-2	96906	13	59A
MS27183-12	96906	53	4	MS27212-5-8	96906	1	24C
MS27183-12	96906	54	5	MS28720-6	96906	53	10
MS27183-12	96906	80	23	MS28741-5-0100	96906	81	6
MS27183-12	96906	80	34	MS28741-5-0150	96906	81	30A
MS27183-14	96906	1	23	MS28741-5-0220	96906	81	1
MS27183-14	96906	13	99	MS28741-5-0320	96906	81	1
MS27183-14	96906	13	104	MS28741-5-0580	96906	84	17
MS27183-14	96906	18	9	MS28741-5-2992	96906	83	4
MS27183-14	96906	35	4C	MS28741-6-0120	96906	52	7
MS27183-14	96906	49	4	MS28741-6-02	96906	52	11
MS27183-14	96906	49	25	MS28741-6-0320	96906	52	1
MS27183-17	96906	35	3	MS28741-8-0080	96906	88	14
MS27183-17	96906	48	15	MS28741-8-0171	96906	58	7
MS27183-17	96906	48	21	MS28741-8-0190	96906	88	9
MS27183-17	96906	48	26	MS28741-8-0320	96906	84	14
MS27183-17	96906	48	31	MS28741-8-0320	96906	88	1
MS27183-17	96906	48	36	MS28741-8-0344	96906	84	1
MS27183-17	96906	48	41	MS28775-223	96906	53	14
MS27183-17	96906	54	11	MS28778-5	96906	52	20A
MS27183-17	96906	81	22	MS3016R36-7P	96906	28	2
MS27183-17	96906	93	5				

<u>Reference Number</u>	<u>Mfg. Code</u>	<u>Fig. No.</u>	<u>Item No.</u>	<u>Reference Number</u>	<u>Mfg. Code</u>	<u>Fig. No.</u>	<u>Item No.</u>
MS3057-16A	96906	99	2	MS3106R20-29S	96906	34	1
MS3101R10SL4P	96906	45	13	MS3106R24-28S	96906	32	1
MS3105R14S2S	96906	51	54	MS3106R24-28S	96906	30	1
MS3102R14S6P	96906	31	58	MS3106R24-28P	96906	25	17
MS3102R14S6S	96906	25	64	MS3106R24-28P	96906	26	1
MS3102R16-20P	96906	90	2	MS3106R24-28P	96906	30	3
MS3102R18-1S	96906	31	135	MS3106R24-28S	96906	26	2
MS3102R18-11P	96906	85	18	MS3106R28-12S	96906	24	2
MS3102R18-11SC	96906	25	65	MS3106R28-12S	96906	24	1
MS3102R18-11SC	96906	85	19	MS3106R28-9P	96906	91	1
MS3102R18-4P	96906	4	4	MS3106R32-17S	96906	96	1
MS3102R20-27S	96906	25	66	MS3106R32-7S	96906	10	1
MS3102R20-29P	96906	23	36	MS3106R36-7S	96906	15	1
MS3102R20-29S	96906	25	67	MS3106R36-7S	96906	28	1
MS2102R22-14P	96906	31	59	MS3108R14S2S	96906	15	3
MS3102R22-19S	96906	25	68	MS3108R28-12S	96906	99	1
MS3102R24-28P	96906	29	41	MS3108R28-12S	96906	7	
MS3102R24-28S	96906	25	69	MS3367-1-9	96906	9	3
MS3102R24-28S	96906	29	42	MS3367-1-9	96906	15	16
MS3102R28-12P	96906	23	37	MS3367-1-9	96906	21	112
MS3102R28-12P	96906	101	1	MS3367-1-9	96906	90	8
MS310R28-12S	96906	25	70	MS3367-1-9	96906	91	4
MS3102R28-9S	96906	90	1	MS3367-2-9	96906	33	16
MS3102R32-17P	96906	98	5	MS3367-4-9	96906	1	26
MS3102R32-6P	96906	98	1	MS3367-4-9	96906	10	4
MS3102R32-7P	96906	25	71	MS3367-4-9	96906	31	63
MS3102R36-7P	96906	9	12	MS3367-4-9	96906	31	136
MS3102R36-7P	96906	25	72	MS3367-4-9	96906	32	8
MS3102R36-7S	96906	25	73	MS3367-4-9	96906	87	3
MS3106-F18-4S	96906	97	3	MS3367-4-9	96906	90	9
MS3106E14S2SC	96906	15	5	MS3367-4-9	96906	92	3
MS3106F18-1S	96906	15	4	MS3367-4-9	96906	97	6
MS3106F18-4S	96906	83	1	MS3367-5-9	96906	4	8
MS3106F20-29S	96906	97	4	MS3367-5-9	96906	7	
MS3106F32-6S	96906	100	1	MS3367-5-9	96906	11	4
MS3106P10SL4SC	96906	91	5	MS3367-5-9	96906	12	3
MS3106R10SL4S	96906	15	6	MS3367-5-9	96906	15	17
MS3106R10SL4SC	96906	30	2	MS3367-5-9	96906	16	4
MS3106R14S2P	96906	16	1	MS3367-5-9	96906	17	90
MS3106R14S5S	96906	16	2	MS3367-5-9	96906	19	1
MS3106R14S6P	96906	27	1	MS3367-5-9	96906	23	41
MS3106R14S6S	96906	27	2	MS3367-5-9	96906	24	5
MS3106R18-1P	96906	31	57	MS3367-5-9	96906	25	74
MS3106R18-11P	96906	87	1	MS3367-5-9	96906	26	4
MS3106R18-11P	96906	92	1	MS3367-5-9	96906	28	5
MS3106R18-11S	96906	87	2	MS3367-5-9	96906	29	45
MS3106R18-11S	96906	92	2	MS3367-5-9	96906	30	5
MS3106R18-4S	96906	6	3	MS3367-5-9	96906	34	3
MS3106R18-5P	96906	15	2	MS3367-5-9	96906	98	11
MS3106R20-27P	96906	11	1	MS3367-5-9	96906	99	7
MS3106R20-27S	96906	11	2	MS3367-5-9	96906	100	7
MS3106R20-29P	96906	4	3	MS3367-5-9	96906	101	4
MS3106R20-29S	96906	10	3	MS3420-16	96906	99	3

Reference Number	Mfg. Code	Fig. No.	Item No.	Reference Number	Mfg. Code	Fig. No.	Item No.
MS35000-3	96906	1	21	MS35206-245	96906	31	49
IS35010-2	96906	59		MS35206-245	96906	31	52
IS35058-22	96906	8	53	MS35206-246	96906	18	20
MS35058-22	96906	95	10	MS35206-246	96906	25	32
MS35058-30	96906	8	58	MS35206-249	96906	25	9
MS35059-22	96906	85	5	MS35206-263	96906	94	8
MS35059-23	96906	8	52	MS35206-338	96906	8	32
MS35059-26	96906	7	12	MS35206-281	96906	31	26
MS35190-236	96906	3	3	MS35207-263	96906	31	3
MS35190-249	96906	69	6	MS35207-263	96906	31	14
MS35206-15	96906	56	1	MS35207-263	96906	31	26
MS35205-215	96906	23	33	MS35207-263	96906	31	29
MS35205-215	96906	29	18A	MS35207-263	96906	31	36
MS35205-215	96906	61	11	MS35207-263	96906	31	45
MS35206-216	96906	31	55	MS35207-263	96906	31	67
MS35206-216	96906	31	133				
MS35206-225	96906	7	17	MS35225-17	96906	85	17
MS35206-225	96906	8	67	MS35265-15	96906	51	31
MS35206-225	96906	18	50	MS35265-17	96906	51	57
MS35206-225	96906	25	41	MS35265-18	96906	51	52
MS35206-228	96906	8	76	MS35265-2	96906	51	42
MS35206-228	96906	18	3	MS35265-28	96906	21	60
MS35206-228	96906	31	70	MS35265-28	96906	33	21
MS35206-228	96906	31	75	MS35265-30	96906	21	37
MS35206-228	96906	31	78	MS35265-30	96906	21	42
MS35206-228	96906	31	81	MS35265-30	96906	21	47
MS35206-230	96906	3	5	MS35265-41	96906	33	11
MS35206-231	96906	23	13	MS35265-55	96906	33	9
MS35206-231	96906	23	28	MS35265-68	96906	63	6
MS35206-231	96906	25	25	MS35265-83	96906	21	55
MS35206-231	96906	29	28	MS35265-96	96906	70	18
MS35206-231	96906	29	32	MS35307-308	96906	51	2
MS35206-231	96906	31	18	MS35307-310	96906	21.2	1
MS35206-234	96906	25	48	MS35333-104	96906	17	7
MS35206-242	96906	18	11	MS35333-106	96906	17	5
MS35206-242	96906	21	11	MS35333-40	96906	18	51
MS35206-243	96906	21	24	MS35333-40	96906	36	6
MS35206-243	96906	23	25	MS35333-40	96906	36	9
MS35206-243	96906	25	29	MS35333-40	96906	36	12
MS35206-244	96906	25	36	MS35333-40	96906	39	2
MS35206-245	96906	5	5	MS35333-40	96906	42	5
MS35206-245	96906	8	12	MS35333-40	96906	43	2
MS35206-245	96906	8	22	MS35333-40	96906	43	6
MS35206-245	96906	8	29	MS35333-40	96906	43	15
MS35206-245	96906	8	35	MS35333-40	96906	44	2
MS35206-245	96906	8	38	MS35333-40	96906	44	6
MS35206-245	96906	8	60	MS35333-40	96906	44	15
MS35206-245	96906	18	43	MS35333-41	96906	40	2
MS35206-245	96906	21	84	MS35333-42	96906	36	19
MS35206-245	96906	23	18	MS35333-42	96906	36	21
MS35206-245	96906	29	10	MS35333-42	96906	36	23
MS35206-245	96906	31	21	MS35333-44	96906	38	3
MS35206-245	96906	31	33	MS35335-31	96906	21	12
				MS35335-32	96906	82	10

<u>Reference Number</u>	<u>Mfg. Code</u>	<u>Fig. No.</u>	<u>Item No.</u>	<u>Reference Number</u>	<u>Mfg. Code</u>	<u>Fig. No.</u>	<u>Item No.</u>
MS35335-32	96906	89	16	MS35338-44	96906	13	78
MS35338-46	96906	35	4B	MS35338-44	96906	13	81
MS35338-50	96906	61	2	MS35338-44	96906	13	86
MS35338-103	96906	17	34	MS35338-44	96906	13	91
MS35338-103	96906	18	8	MS35338-44	96906	20	2
MS35338-104	96906	17	18	MS35338-44	96906	20	13
MS35338-135	96906	51	35	MS35338-44	96906	20	24
MS35338-135	96906	51	39	MS35338-44	96906	20	37
MS35338-57	96906	64	5	MS35338-44	96906	21	53
MS35338-39	96906	18	67	MS35338-44	96906	21.1	2
MS35338-39	96906	51	32	MS35338-44	96906	21.2	8
MS35338-40	96906	51	32	MS35338-44	96906	22	2
MS35338-40	96906	51	53	MS35338-44	96906	23	2
MS35338-40	96906	51	58	MS35338-44	96906	25	2
MS35338-41	96906	7	18	MS35338-44	96906	29	2
MS35338-41	96906	8	69	MS35338-44	96906	31	71
MS35338-41	96906	18	4	MS35338-44	96906	45	6
MS35338-41	96906	21	35	MS35338-44	96906	45	9
MS35338-41	96906	21	40	MS35338-44	96906	48	2
MS35338-41	96906	21	45	MS35338-44	96906	49	9
MS35338-41	96906	21	58	MS35338-44	96906	49	29
MS35338-41	96906	21	70	MS35338-44	96906	50	2
MS35338-41	96906	21	82	MS35338-44	96906	50	5
MS35338-41	96906	21	90	MS35338-44	96906	51	8
MS35338-41	96906	25	42	MS35338-44	96906	51	14
MS35338-41	96906	33	2	MS35338-44	96906	53	8
MS35338-41	96906	33	19	MS35338-44	96906	53	16
MS35338-41	96906	33	26	MS35338-44	96906	80	9
MS35338-42	96906	17	11	MS35338-44	96906	80	15
MS35338-42	96906	18	12	MS35338-44	96906	80	31
MS35338-42	96906	21	25	MS35338-44	96906	81	25
MS35338-42	96906	33	6	MS35338-44	96906	84	37
MS35338-42	96906	33	12	MS35338-44	96906	88	18
MS35338-43	96906	18	32	MS35338-44	96906	89	2
MS35338-43	96906	51	26	MS35338-44	96906	89	4
MS35338-44	96906	1	34	MS35338-44	96906	94	5
MS35338-44	96906	2	4	MS35338-44	96906	94	29
MS35338-44	96906	5	2	MS35338-45	96906	13	24
MS35338-44	96906	7	3	MS35338-45	96906	13	94
MS35338-44	96906	8	2	MS35338-45	96906	13	107
MS35338-44	96906	13	2	MS35338-45	96906	31	2
MS35338-44	96906	13	9	MS35338-45	96906	35	6
MS35338-44	96906	13	14	MS35338-45	96906	35	12
MS35338-44	96906	13	19	MS35338-45	96906	35	17
MS35338-44	96906	13	28	MS35338-45	96906	45	19
MS35338-44	96906	13	33	MS35338-45	96906	54	2
MS35338-44	96906	13	38	MS35338-45	96906	70	2
MS35338-44	96906	13	44	MS35338-45	96906	70	14
MS35338-44	96906	13	50	MS35338-46	96906	1	18
MS35338-44	96906	13	56	MS35338-46	96906	13	97
MS35338-44	96906	13	61	MS35338-46	96906	13	102
MS35338-44	96906	13	64	MS35338-46	96906	21	2
MS35338-44	96906	13	70	MS35338-46	96906	46	2
MS35338-44	96906	13	74	MS35338-46	96906	46	19
				MS35338-46	96906	47	2

Reference Number	Mfg. Code	Fig. No.	Item No.	Reference Number	Mfg. Code	Fig. No.	Item No.
MS35338-46	96906	47	12	MS35649-262	96906	3	10
MS35338-46	96906	49	2	MS35649-262	96906	21	34
MS35338-46	96906	49	21	MS35649-262	96906	21	39
MS35338-46	96906	49	23	MS35649-262	96906	21	44
MS35338-46	96906	59	25	MS35649-262	96906	21	57
MS35338-46	96906	60	26	MS35649-262	96906	21	69
MS35338-46	96906	71	15	MS35649-262	96906	21	81
MS35338-46	96906	72	2	MS35649-262	96906	21	89
MS35338-46	96906	74	3	MS35649-262	96906	23	18
MS35338-46	96906	74	12	MS35649-262	96906	29	11
MS35338-46	96906	76	4	MS35649-262	96906	29	15
MS35338-46	96906	76	16	MS35649-262	96906	33	1A
MS35338-46	96906	79	2	MS35649-262	96906	33	18
MS35338-46	96906	93	15	MS35649-262	96906	33	25
MS35338-46	96906	93	68	MS35649-262	96906	51	29
MS35338-47	96906	2	9	MS35649-262	96906	93	14
MS35338-48	96906	21.2	12	MS35649-262	96906	95	3
MS35338-48	96906	22	9	MS35649-262	96906	95	32
MS35338-48	96906	35	2	MS35649-282	96906	33	5
MS35338-48	96906	48	13	MS35649-282	96906	63	13
MS35338-48	96906	48	19	MS35649-282	96906	93	7
MS35338-48	96906	48	24				
MS35338-48	96906	48	28	MS35650-302	96906	20	47
MS35338-48	96906	48	34	MS35650-302	96906	20	51
MS35338-48	96906	48	38	MS35650-302	96906	59	24
MS35338-48	96906	49	6	MS35650-302	96906	60	25
MS35338-48	96906	51	65	MS35650-302	96906	85	1
MS35338-48	96906	53	2	MS35650-302	96906	88	22
MS35338-48	96906	54	9	MS35650-302	96906	89	15
MS35338-48	96906	54	13	MS35650-3252	96906	51	4
MS35338-48	96906	75	7	MS35650-3385	96906	17	33
MS35338-48	96906	76	7	MS35690-302	96906	84	26
MS35338-48	96906	80	27	MS35690-302	96906	84	29
MS35338-48	96906	93	4	MS35690-502	96906	46	16
MS35338-48	96906	93	11	MS35691-24	96906	93	14
MS35338-50	96906	77	22	MS35692-23	96906	55	6
MS35338-51	96906	36	2	MS35756-17	96906	77	20
MS35338-57	96906	64	5	MS35756-35	96906	77	25
MS35489-11	96906	3	15	MS35756-35	96906	78	3
MS35489-20	96906	94	26	MS35770-1	96906	71	7
MS35489-35	96906	89	29	MS35782-4	96906	45	17
MS35489-35	96906	9	9	MS35782-4	96906	46	5
MS35489-38	96906	35	10A	MS35782-4	96906	47	6
MS35490-11	96906	3	15	MS35802-2	96906	58	31
MS35645-1	96906	80	7	MS35803-222	96906	53	13
MS35649-2252	96906	21.1	3	MS35840-1	96906	49	27
MS35649-2252	96906	21.2	9	MS35842-12	96906	84	33
MS35649-2382	96906	59	48	MS35842-13	96906	49	11
MS35649-2382	96906	60	50	MS35842-13	96906	49	13
MS35649-242	96906	23	21	MS35842-14	96906	88	35
MS35649-242	96906	25	10	MS35842-16	96906	80	12
MS35649-242	96906	25	12	MS35842-16	96906	84	38
MS35649-242	96906	25	13B	MS35930-2	96906	84	21
MS35649-242	96906	25	20	MS39164-4	96906	81	33
MS35649-242	96906	94	23				
MS35649-242	96906	95	5				
MS35649-262	96906	1	24A				

Reference Number	Mfg. Code	Fig. No.	Item No.	Reference Number	Mfg. Code	Fig. No.	Item No.
MS39212-3	96906	61	15	MS51967-2	96906	13	88
MS39321G6	96906	52	15	MS51967-2	96906	20	23
MS39321T8	96906	88	36	MS51967-2	96906	20	36
MS39321V6	96906	52	17	MS51967-2	96906	21	52
MS39321WS	96906	52	20	MS51967-2	96906	22	1
MS39321W8	96906	52	16	MS51967-2	96906	39	1
MS39326-14	96906	2	1	MS51967-2	96906	45	4
MS39326-26	96906	80	2	MS51967-2	96906	45	8
MS39326-8	96906	49	17	MS51967-2	96906	48	1
MS39326-8	96906	82	1	MS51967-2	96906	53	7
				MS51967-2	96906	53	15
MS45904-69	96906	20	42	MS51967-2	96906	61	5
MS45904-69	96906	25	3A	MS51967-2	96906	80	8
MS45904-69	96906	31	27A	MS51967-2	96906	81	24
MS45904-69	96906	48	2A	MS51967-2	96906	84	35
MS45904-72	96906	41	2	MS51967-2	96906	88	17
MS45904-72	96906	42	2	MS51967-23	96906	36	1
MS45904-76	96906	75	9	MS51967-26	96906	48	9
MS51007-2	96906	21	26	MS51967-5	96906	13	23
MS51007-4	96906	21	27	MS51967-5	96906	13	92
MS51007-8	96906	21	28	MS51967-5	96906	13	106
MS51066-59	96906	54	7	MS51967-5	96906	35	11
MS5109A5	96906	81	23	MS51967-5	96906	35	16
MS51813-24	96906	81	30	MS51967-5	96906	45	18
MS51819-36	96906	81	29	MS51967-5	96906	53	1
MS51819-36	96906	81	32	MS51967-5	96906	80	26
MS51860-54	96906	81	21	MS51967-5	96906	80	35
MS51922-11	96906	80	33	MS51967-5	96906	82	9
MS51922-2	96906	21.2	3	MS51967-8	96906	1	17
MS51922-2	96906	51	1	MS51967-8	96906	13	96
MS51922-9	96906	54	4	MS51967-8	96906	13	101
MS51953-102	96906	80	4	MS51967-8	96906	21	1
MS51967-11	96906	2	8	MS51967-8	96906	35	4A
MS51967-14	96906	48	12	MS51967-8	96906	49	1
MS51967-14	96906	48	18	MS51967-8	96906	49	22
MS51967-14	96906	48	23	MS51967-8	96906	79	1
MS51967-14	96906	48	27	MS51968-14	96906	93	10
MS51967-14	96906	48	33	MS51968-8	96906	93	53
MS51967-14	96906	48	37	MS51976-37	96906	51	56
MS51967-14	96906	54	8	MS51977-22	96906	51	30
MS51967-14	96906	93	3	MS521301A06R		80	
MS51967-2	96906	1	32	MS70725-8	96906	21.1	1
MS51967-2	96906	4	1	MS75004-1	96906	1	4
MS51967-2	96906	13	1	MS75004-1	96906	1	10
MS51967-2	96906	13	8	MS75004-2	96906	1	2
MS51967-2	96906	13	13	MS75004-2	96906	1	13
MS51967-2	96906	13	18	MS7557-23-003	81349	25	43
MS51967-2	96906	13	37	MS75009-19	96906	31	39
MS51967-2	96906	13	43	MS75009-3	96906	31	40
MS51967-2	96906	13	49	MS75009-33	96906	25	22
MS51967-2	96906	13	55	MS75009-33	96906	31	46
MS51967-2	96906	13	72	MS75009-5	96906	31	38
MS51967-2	96906	13	76	MS87066-13	96906	8	25
MS51967-2	96906	13	82	MS87066-13	96906	83	10
				MS9020-02	96906	51	10

Reference Number	Mfg. Code	Fig. No.	Item No.	Reference Number	Mfg. Code	Fig. No.	Item No.
MS9020-02	96906	51	48	MS90725-3	96906	29	1
MS90725-1	96906	43	1	MS90725-3	96906	36	5
MS90725-1	96906	43	14	MS90725-3	96906	36	8
MS90725-1	96906	44	1	MS90725-3	96906	36	11
MS90725-1	96906	44	14	MS90725-3	96906	36	15
MS90725-10	96906	21.2	6	MS90725-3	96906	42	4
MS90725-107	96906	22	8	MS90725-3	96906	45	5
MS90725-11	96906	61	7	MS90725-3	96906	45	10
MS90725-111	96906	85		MS90725-3	96906	50	1
MS90725-111	96906	85	6	MS90725-3	96906	50	4
MS90725-113	96906	21.2	11	MS90725-3	96906	80	10
MS90725-113	96906	37	1	MS90725-3	96906	80	14
MS90725-113	96906	48	14	MS90725-3	96906	80	30
MS90725-113	96906	48	20	MS90725-3	96906	81	26
MS90725-113	96906	48	25	MS90725-3	96906	89	1
MS90725-113	96906	48	30	MS90725-3	96906	89	3
MS90725-113	96906	48	35	MS90725-3	96906	94	28
MS90725-113	96906	48	40	MS90725-32	96906	13	25
MS90725-115	96906	35	1	MS90725-32	96906	13	93
MS90725-115	96906	93	6	MS90725-32	96906	13	108
MS90725-117	96906	51	64	MS90725-32	96906	31	1
MS90725-117	96906	54	10	MS90725-32	96906	35	5
MS90725-117	96906	54	12	MS90725-32	96906	35	13
MS90725-12	96906	20	25	MS90725-32	96906	35	18
MS90725-14	96906	43	5	MS90725-32	96906	45	20
MS90725-14	96906	44	5	MS90725-32	96906	49	5
MS90725-15	96906	20	38	MS90725-32	96906	49	28
MS90725-15	96906	53	9	MS90725-32	96906	53	3
MS90725-163	96906	37	4	MS90725-32	96906	58	18
MS90725-166	96906	61	1	MS90725-32	96906	70	1
MS90725-166	96906	77	21	MS90725-32	96906	70	13
MS90725-188	96906	36	3	MS90725-32	96906	80	28
MS90725-197	96906	48	10	MS90725-32	96906	82	12
MS90725-22	96906	39	3	MS90725-34	96906	41	1
MS90725-3	96906	5	1	MS90725-34	96906	42	1
MS90725-3	96906	7	2	MS90725-35	96906	36	20
MS90725-3	96906	8	1	MS90725-36	96906	54	1
MS90725-3	96906	13	3	MS90725-36	96906	54	3
MS90725-3	96906	13	27	MS90725-39	96906	76	18
MS90725-3	96906	13	32	MS90725-41	96906	40	1
MS90725-3	96906	13	39	MS90725-58	96906	13	98
MS90725-3	96906	13	51	MS90725-58	96906	13	103
MS90725-3	96906	13	57	MS90725-58	96906	49	3
MS90725-3	96906	13	60	MS90725-58	96906	49	24
MS90725-3	96906	13	63	MS90725-59	96906	1	22
MS90725-3	96906	13	69	MS90725-59	96906	46	1
MS90725-3	96906	13	73	MS90725-59	96906	46	18
MS90725-3	96906	13	77	MS90725-59	96906	47	1
MS90725-3	96906	13	80	MS90725-6	96906	1	33
MS90725-3	96906	13	85	MS90725-6	96906	2	3
MS90725-3	96906	13	90	MS90725-6	96906	13	10
MS90725-3	96906	20	1	MS90725-6	96906	13	15
MS90725-3	96906	20	12	MS90725-6	96906	13	20
MS90725-3	96906	22	3				
MS90725-3	96906	23	1				
MS90725-3	96906	25	1				

<u>Reference Number</u>	<u>Mfg. Code</u>	<u>Fig. No.</u>	<u>Item No.</u>	<u>Reference Number</u>	<u>Mfg. Code</u>	<u>Fig. No.</u>	<u>Item No.</u>
MS90725-6	96906	13	45	M23053-5-105-0	81349	25	75
MS90725-6	96906	13	58	M23053-5-105-0		31	
MS90725-6	96906	13	83	M23053-5-105-0	81349	31	26
MS90725-6	96906	13	87	M23053-5-105-0	81349	31	65
MS90725-6	96906	21	4	M23053-5-105-0	81349	31	138
MS90725-6	96906	21	7	M23053-5-106-0	81349	8	
MS90725-6	96906	25	1A	M23053-5-106-0	81349	15	23
MS90725-6	96906	48	3	M23053-5-106-0	81349	31	26
MS90725-6	96906	51	7	M23053-5-106-0	81349	31	71
MS90725-6	96906	84	36	M23053-5-109-0	81349	1	5
MS90725-6	96906	88	19	M23053-5-109-0	81349	1	9
MS90725-6	96906	94	1	M23053-5-109-0	81349	1	28
MS90725-6	96906	94	4	M23053-5-109-0	81349	1	38
MS90725-6	96906	94	21	M23053-5-109-0	81349	90	10
MS90725-60	96906	13	98A	M23053-5-109-2	81349	1	3
MS90725-60	96906	35	4D	M23053-5-109-2	81349	1	14
MS90725-60	96906	36	18	M23053-5-109-2	81349	1	27
MS90725-60	96906	43	8	M23053-5-109-2	81349	1	37
MS90725-60	96906	44	8	M23053-5-109-2	81349	15	22
MS90725-60	96906	47	11	M23053-5-109-2	81349	90	10
MS90725-60	96906	49	8	M23053-5-109-2	81349	99	4
MS90725-60	96906	49	20	M24243-1B402	81349	83	
MS90725-60	96906	76	1	M24243-1B502	81349	83	
MS90725-62	96906	36	22	M24243-1B504	81349	83	
MS90725-64	96906	43	11	M24243-1D404	81349	31	129
MS90725-64	96906	44	11	M39003-01-3024	81349	7	13
MS90725-8	96906	51	13	M39003-01-3088	81349	31	123
MS90726-58	96906	43	16	M3903-01-3100	81349	31	87
MS90726-52	96906	93	54	M39006-02-1240	81349	8	64A
MS90908-1	96906	80	11A	M39006-02-1244	81349	7	5
MS91528-2P4B	96906	8	39	M39006-02-1272	81349	7	22
MS91528-2P4B	96906	8	49	M39014-01-1340	81349	31	97
MS91586-10	96906	25	33	M39014-02-1356	81349	31	95
MS9245-47	96906	55	5	M39022-01-1038	81349	31	105
M13486-1-12	81349	1	6	M39022-01-1142	81349	31	116
M13486-1-12	81349	1	11	M39022-09-1021	81349	31	76
M13486-1-12	81349	1	16	M39022-08-1025	81349	31	79
M13486-1-12	81349	1	31	M39022-08-1025	81349	31	82
M14503510282	01295	04	25	M39022-1-1541	81349	31	109
M16878-2-20-9	81349	21	97	M39022-01-1581	81349	31	105
M16878-2-20-9	81349	33	17	M39022-01-1661	81349	7	22
M16878-2-20-9	81349	33	23	M39024-10-02	81349	21	23
M16878-4-22-0	81349	7		M5086-2-12-9	81349	10	10
M168787-2-20-9	81349	21	110	M5086-2-12-9	81349	15	7
M22759-6-16-9	81349	99	5	M5086-2-12-9	81349	85	13
M22759-6-16-9	81349	101	3	M5086-2-12-9	81349	90	7
M23053-2-105-0	81349	33	15	M5086-2-12-9	81349	92	5
M23053-5-105-0	81349	4	7	M5086-2-16-9	81349	3	8
M23053-5-105-0	81349	7	23	M5086-2-16-9	81349	4	6
M23053-5-105-0	81349	8	41	M5086-2-16-9	81349	9	1
M23053-5-105-0	81349	8	42	M5086-2-16-9	81349	10	6
M23053-5-105-0	81349	8		M5086-2-16-9	81349	11	3
M23053-5-105-0	81349	9	13	M5086-2-16-9	81349	12	4
M23053-5-105-0	81349	23	38				

<u>Reference Number</u>	<u>Mfg. Code</u>	<u>Fig. No.</u>	<u>Item No.</u>	<u>Reference Number</u>	<u>Mfg. Code</u>	<u>Fig. No.</u>	<u>Item No.</u>
M5086-2-16-9	81349	15	8	P15121-18	45722	3	2
M5086-2-16-9	81349	16	3	P15121-18	45722	3	11
M5086-2-16-9	81349	18	4	P15121-18	45722	7	4
M5086-2-16-9	81349	24	4	P15121-18	45722	7	6
M5086-2-16-9	81349	26	3	P15121-18	45722	7	15
M5086-2-16-9	81349	27	3	P15121-18	45722	7	20
M5086-2-16-9	81349	28	3	P15121-18	45722	23	20
M5086-2-16-9	81349	32	3	P15121-18	45722	25	13A
M5086-2-16-9	81349	34	2	P15121-18	45722	29	12
M5086-2-16-9	81349	85	14	P15121-18	45722	29	13
M5086-2-16-9	81349	87	4	P15121-18	45722	29	16
M5086-2-16-9	81349	89	14				
M5086-2-16-9	81349	90	6	P15121-18	45722	95	33
M5086-2-16-9	81349	91	3	P15121-20	45722	89	35
M5086-2-16-9	81349	92	4	P15121-20	45722	89	35
M5086-2-16-9	81349	95	13	P15121-20	45722	95	4
M5086-2-16-9	81349	95	19	P15121-3	45722	4	2
M5086-2-16-9	81349	95	22	P15121-3	45722	23	22
M5086-2-16-9	81349	95	25	P15121-3	45722	25	10A
M5086-2-16-9	81349	97	5	P15121-3	45722	25	11
M5086-2-18-9	81349	9	2	P15121-3	45722	25	13
M5086-2-18-9	81349	23	31	P15121-3	45722	25	21
M5086-2-18-9	81349	23	42	P15121-3	45722	25	39A
M5086-2-18-9	81349	29	26	P15121-3	45722	89	32
M5086-2-18-9	81349	29	40	P15121-3	45722	89	48
M5086-2-18-9	81349	31	9	P15121-3	45722	94	24
M5086-2-18-9	81349	31	62	P15121-3	45722	95	6
M5086-2-18-9	81349	31	137	P15121-32	45722	45	22
M5086-2-8-9	81349	17	91	P15121-33	45722	7	32
M5086-2-8-9	81349	19	2	P15121-33	45722	23	8
M5086-2-8-9	81349	80		P15121-33	45722	23	10A
				P15121-33	45722	23	11A
M5086-2-8-9	81349	95	16	P15121-33	45722	29	35
M5086-2-16-9	81349	98	4	P15121-33	45722	29	37
M5089-2-12-9	81349	87	5	P15121-33	45722	33	1
M5600	74400	8	10	P15121-34	45722	89	25
M4747-23-003	81349	7	10	P15121-34	45722	89	30
M4747-23-003	81349	8	70	P15121-34	45722	89	42
NAS1598-6	80205	21	16	P15121-35	45722	94	12
NAS549P8	80205	33	8	P15121-49	45722	89	40
MAS561C8-22	80205	2	6	P15121-5	45722	4	2A
NLW50-50	14655	21	50	P15121-64	45722	3	1
NT1138	01843	43	74	P15121-64	45722	7	2A
N5001-156	19728	54	39	P15121-64	45722	13	66
N6	06915	31	50	P15121-64	45722	20	22
N7	06915	31	53	P15121-64	45722	20	26
PA18036F15	06840	74	15	P15121-64	45722	20	30
PU1664	19728	54	32	P15121-64	45722	20	34
PU702	19728	54	31	P15121-64	45722	20	48
PX1080	00320	55	3	P15121-64	45722	23	4
P131919	18265	22	5	P15121-64	45722	23	6
P15121-17	45722	85	3	P15121-64	45722	25	4
P15121-18	45722	1	24B	P15121-64	45722	29	4

<u>Reference Number</u>	<u>Mfg. Code</u>	<u>Fig. No.</u>	<u>Item No.</u>	<u>Reference Number</u>	<u>Mfg. Code</u>	<u>Fig. No.</u>	<u>Item No.</u>
P15121-64	45722	80	18	RL32S512J	81349	31	121
P15121-64	45722	84	27	RL42S242G	81349	31	83
P15121-64	45722	84	30	RNC55K1501FS	81349	31	84
P15121-64	45722	88	23	RNC55K2002FS	81349	31	94
P15121-64	45722	95	1	RNC55K3242FS	81349	31	93
P15121-78	45722	20	43	RNC55K4991FS	81349	31	91
P15121-8	45722	89	21	RNC55K4992FS	81349	31	101
QQW343DTYPES 18AWGW	81349	21	22	RP0025-2120GBA	81349	25	6
QQW343TYPES SIZE18A	81349	97		RP101FD251KK	81349	8	40
QQW343TYPES 16AWG	81349	6	4	RP111FD501KK	81349	8	50
				RRC271	81349	6	2
				RRC271TYPE CLASS6B	81349	83	8
QQW343TYPES 24AWG	81349	25	16	RRC271TYPE2 CLASS7B	81349	25	15
RA20TASB103A	81349	31		RWR78S1501FR	81349	8	72
RA20TASB501A	81349	21	15	RWR78S1501FR	81349	8	72
RA30LASB253A	81349	21	18	RWR78S1501FR	81349	25	52
RA30TASB102A	81349	29	6	RWR78S2671FR	81349	25	53
RA30TASB103A	81349	21	20	RW32V501	81349	21	87
RCR07G100JS	81349	21	21	RW32V501	81349	21	96
RCR07G101JS	81349	31	111	RW33V100	81349	25	23
RCR07G101JS	81349	31	108	RW33V150	81349	25	23A
RCR07G101JS	81349	31	126	RW33V511	81349	31	47
RCR07G101JS	81349	31	127	RW35V500	81349	31	42
RCR07G222JS	81349	31	107	RW35V511	81349	31	43
RCR07G225JS	81349	31	96	RW56V512	81349	25	54
RCR07G333JS	81349	31	90	RW68V302	81349	21	66
RCR07G390JS	81349	31	112	S-38615-GS	74159	20	20
RCR07G392JS	81349	31	88	SA1644-3D08	78388	57	
RCR07G473JS	81349	31	86	SA897-3D08	78388	57	
RCR07G474JS	81349	31	85	SB1013A	78388	57	8
RCR20G102JS	81349	7	28	SB1014E	78388	57	8
RCR20G222JS	81349	7	26	SB776E	78388	57	6
RCR20G471JS	81349	31	100	SB900	78388	57	4
RCR32G102JS	81349	31	119	SCRG112	14655	31	31
RCR32G103JS	81349	31	120	SCRG115	14655	31	31
RCR32G272JS	81349	31	122	SE117A	78388	57	9
RCR42GF751JS	81349	31	106	SE122	78388	57	10
RC42GF151J	81349	31	115	SE156-5A1	78388	57	1
RER75F7R50M	81349	23	34	SE234	78388	57	7
RE70G2500	81349	29	19	SE402	78388	57	5
RLR32C103JM	81349	31	125	SM15AWD1	15606	95	30
RLR32C183JM	81349	31	121	SP2Z17FA	85814	58	2
RLR42C512GM	81349	31	124	SP2201	70411	81	28
RL2955	49944	13	6	SP2201	70411	88	20
RL2955	49944	13	12	ST89	78388	57	2
RL2955	49944	13	17	S1-3502-	72619	8	47
RL2955	49944	13	22	0137-203			
RL2955	49944	13	30	S8153-6-0310	70210	63	8
RL2955	49944	13	35	S8153-6-0310	70210	65	14
RL2955	49944	13	41	S915A	15434	73	34
RL2955	49944	13	47	TAE60-50SBNTN1 FORM	02567	29	22

Reference Number	Mfg. Code	Fig. No.	Item No.	Reference Number	Mfg. Code	Fig. No.	Item No.
				1X167	95026	93	61
TLF1213BJAM	82458	20	18	1X169	96026	93	67
TLF3816BJAM	82458	20	9	10A500	63743	33	10
TRA1005	73662	21	43	10	95760	38	1
TRA1006	73662	21	48	10-40736-24	77820	1	41
TRA1183	73662	21	38	10007-2	50603	18	62
TRA1251	73662	21	43	10009-22	50603	18	56
TRA1252	73662	21	48	10048-1	50603	18	41
TRA1266	73662	21	38	10064-1	50603	18	28
TW62510	02640	21	63	10078-2	50603	18	48
TW62511	02640	21	63	10122-1	50603	18	47
TW62514	02640	21	68	10127-001	74063	17	30
TW62530	02640	21	62	10127-002	74063	17	31
TXD079-137	98978	21	61	10127-003	74063	17	27
UC116	29227	21	29	101489	73370	46	9
U5R77233132	34335	31	99	101489	73370	47	9
VB8-1FA11-80	05574	8	71	101979	73370	58	29
VB8-1FA11-80	05574	25	44	10209-1	50603	18	44
VB8-1UA11-80	05574	7	24	102027	73370	58	27
VT285TYPEII- CLASS 1	81349	5	13	1028	96309	49	63
WWP471	81349	79	19	103326	73370	58	28
WWT700-4D1A375- THK035	81349	52	6	10353-940	50603	18	72
XA744AN	19728	54	25	10380-1	50603	18	2
XBN8190	90292	48	11	10421-1	50603	18	59
X1516	14740	89	37	102422-1	50603	18	45
X3416	19728	54	40	10422-2	50603	18	46
X3433	19728	54	36	10394	84760	69	5
				10453	84760	69	14
				10464	84760	69	3
				10481-1	50603	18	42
ZZT410A	81349	93	8	10483-1	50603	18	38
ZZ100550	81349	93	9	10484-1	50603	18	20
006-10004	74193	95	29	10485-1	50603	18	6
1-1983	95026	93	34	10493-1	50603	18	39
1-2MM0B	30780	84	10	10497-1	50603	18	27
1-2MR0B	45681	88	5	10501-1	50603	18	21
1-3-0	95277	5	8	10502-1	50603	18	29
1-40D45S	30780	88	13	10505-1	50603	18	30
1A43KAH1	01411	21	99	10519	84760	69	13
1A561	96309	49	32	1054	96309	49	43
1G17705	96309	49	52	10451	84760	69	12
1G1771	96309	49		10567	84760	69	7
1G407	96309	49		10574	84760	69	8
1G4070	96309	49	31	10608386-1	18776	63	12
1G40704	96309	49	36	10608386-1	18776	64	23
1G40720	96309	49	42	1064-2	96309	49	47
1G40721	96309	49	41	10692-1	50603	18	35
1G40723L	96309	49	38	10692-2	50603	18	36
1G40723R	96309	49	39	107D149G01	19899	36	
1G4074	96309	49		107D151F01	19899	40	4
1N4385	81349	33	24	107D164G01	19899	36	
1P1046	11237	21	19	10701-1	50603	18	71
1X165	95026	93	80	10702-1	50603	18	70

<u>Reference Number</u>	<u>Mfg. Code</u>	<u>Fig. No.</u>	<u>Item No.</u>	<u>Reference Number</u>	<u>Mfg. Code</u>	<u>Fig. No.</u>	<u>Item No.</u>
10703-1	50603	18	40	11582	84760	63	7
10710-1	50603	18	19	11582	84760	64	7
10715-10	50603	18	37	11582	84760	65	13
10718-1	50603	18	53	11588	84760	66	2
10741-10	50603	18	13	11610	84760	66	17
10788-10	50603	18	15	11662A	28265	72	5
10789-10	50603	18	16	11683A	28265	79	11
10790-10	50603	18	61	11711	28265	61	34
10791-10	50603	18	64	11813A	28264	79	
10792-10	50603	18	63	11833A	28265	79	22
10793-10	50603	18	60	118940	73370	58	30
10794-10	50603	18	57	11919	84760	64	32
10795-10	50603	18	55	11944A	28265	70	21
10797-10	50603	18	65	12X168	95026	93	60
10798-10	50603	18	54	1202P5-4-4	93061	84	24
10802-10	50603	18	24	120361	16764	60	62
10811-10	50603	18	17	12040	84760	64	10
10812-1	50603	18	34	12040	684760	64	23
10813-1	50603	18	10	12054	84760	63	11
10818-1	50603	18	1	12106	84760	63	10
10819-10	50603	18	14	12173	84760	64	3
11-400	95026	93	33	12173	84760	64	22
11S	95760	38	1	122F431G01	19899	43	20
11X147	95026	93	49	122F424G01	19899	41	5
11107A	96309	49	53	122F427G01	19899	42	8
111076	84760	68	17	122F428G01	19899	44	21
1113188	16764	59		12216	84760	68	20
1113250	16764	59		12221	84760	64	26
11141	84760	68	14	12259	84760	69	2
1115505	16764	59	18	12288	84760	66	1
1117	96309	49	44	12293A	28265	79	23
11175	84760	68	12	12358	84760	64	30
11196	84760	68	13	12360	84760	64	28
11208	84760	68	24	12362	84760	64	29
11212	84760	68	25	12406	84760	65	3
1126A	28265	73	20	12480	84760	63	19
11268	28265	58	15	125-7047	95026	93	83
11304	84760	68	11	125C041G01	19899	40	3
11329	84760	65	18	125C047G01	19899	43	7
11331	84760	69	9	125C047G01	19899	44	7
11346	84760	68	22	125C078F01	19899	43	23
11437	84760	68	19	125C096G01	19899	41	4
11438	84760	68	18	125C116G01	19899	43	21
11439	84760	68	21	125C124F01	19899	37	7
11470	12670	23	9	125C127F01	19899	36	17
11486	12670	23	11	125C128G01	19899	43	
11507	84760	65	6	125C129G01	19899	43	
11507	84760	67	18	125C131F01	19899	38	4
11508	84760	65	8	125C149F01	19899	44	24
11525	84760	65	17	125C158G01	19899	42	7
11532	84760	65	12	125C204G01	19899	40	
1155	96309	49	33	125C209G01	19899	38	
11557A	28265	79	21	125C213G01	19899	37	

Reference Number	Mfg. Code	Fig. No.	Item No.	Reference Number	Mfg. Code	Fig. No.	Item No.
12500	84760	63	15	14615	62429	20	29
12513	84760	63	16	14616	62429	20	29
12622	84760	67	9	14680	84760	65	16
12627A	28265	61	14	14728A	28265	73	22
12640	84760	67	1	14733	84760	67	8
12741	84760	67	5	14801	96309	49	45
12743	84760	67	6	14803	96309	49	54
12745	84760	67	7	14875A	28265	74	14
12764	84760	67	3	14895-001	74063	17	58
12765	84760	67	14	1490	96309	49	51
12766	84760	67	15	1491A	28265	61	23
12949	84760	64	16	1491A	28265	61	29
12957	84760	64	15	14907A	28265	79	20
12966	84760	65	11	149A	28265	61	17
12966	84760	66	12	149A	28265	61	20
12972	84760	64	2	14966	84760	64	1
12972	84760	64	21	15-1001	95026	93	19
12979	84760	64	8	15-806	95026	93	13
12998	84760	64	6	15-901-1	95026	93	18
13003	84760	64	14	15-901-2	95026	93	17
13010	84760	64	13	150-36176	64294	55	23
13114A	28265	72	10	150015	73370	58	32
13132A	28265	73	8	15037-006	74063	17	14
13550	84760	66	15	151-36154	64294	55	24
13554	84760	66	4	151-36154	64294	55	33
13558	84760	66	6	151-36155-7	64294	55	34
13567	84760	66	11	151-36159	64294	55	20
13572	84760	66	14	151-36162	64294	55	22
13616	96309	49	50	151-36164-2	64294	55	29
13622	96309	49	34	151-36175-1	64294	55	25
13623B	96309	49	35	151-36179	64294	55	32
13814B	28265	79	28	151-37606-1	64294	55	17
13825	84760	68	29	151-38029	64294	55	14
13837	84760	68	26	151-39536	64294	55	10
13839	84760	68	28	151-39538	64294	55	13
1390	96309	49	37	151-41463	64294	55	30
1399	96309	49	49	151-41464	64294	55	18
14-1000	95026	93	25	151-41465	64294	55	11
14-801	95026	93	30	151392	73370	58	22
1423	96309	49	40	151424	73370	58	23
14259	84750	67	4	151728	73370	58	25
143A832F01	19899	37	5	152-36156-18	64294	55	31
143A929F04	19899	43	22	152-40008-1	64294	55	28
143A929F05	19899	44	23	152-64172-6	64294	55	27
143A930F01	19899	43	16	152068	73370	58	24
143A930F01	19899	44	16	15225	84760	65	4
143A933F01	19899	37	6	15228	84760	65	1
143A941F01	19899	44	17	15438	84760	67	16
143863	73370	58	26	154746	73370	58	21
14408	84760	64	11	15627	84760	65	5
14480	84760	61	24	1569A	28265	77	14
14483	84760	68	2	15699	84760	65	20
14512A	28265	76	23	15750	84760	67	12
14613	62429	20	40	158B124F01	19899	38	6
14614	62429	20	40	158B140G01	19899	43	19

<u>Reference Number</u>	<u>Mfg. Code</u>	<u>Fig. No.</u>	<u>Item No.</u>	<u>Reference Number</u>	<u>Mfg. Code</u>	<u>Fig. No.</u>	<u>Item No.</u>
158B142F01	19899	43	12	16583	84760	66	27
158B142F01	19899	44	12	16587	84760	64	25
158B142F02	19899	43	13	17-135	95026	93	24
158B142F02	19899	44	13	17-136	95026	93	23
158B142F03	19899	43	9	17-137	95026	93	27
158B142F03	19899	44	9	17-138	95026	93	26
158B142F04	19899	43	10	17056	84760	65	9
158B142F04	19899	44	10	17058	84760	65	2
158B145F01	19899	36	7	172-314S5P2	29587	56	59
158B147F01	19899	37	3	17451	84760	65	10
158B148G01	19899	41		17513	84760	68	9
158B149F01	19899	36	10	17619	84760	64	20
158B161F01	19899	39	4	17620	84760	64	9
158B166F01	19899	41	3	1798078	19899	36	14
158B166F01	19899	42	3	17981	84760	69	16
158B109G01	19899	44	20	18-400	95026	93	42
158B199F01	19899	42	6	18275	84760	66	5
158B205G01	19899	44	22	18501	84760	63	14
158B210G01	19899	42		1851953	16764	60	72
158B243F01	19899	37	2	1851954	16764	60	73
158B468F01	19899	39	6	1851960	16764	60	81
15875	84760	65	16	1851966	16764	60	47
15877	84760	65	15	1851977	16764	60	14
1598079F01	19899	36	13	1851983	16764	60	53
15913	84760	65	7	1851995	16764	60	36
16-004-013	43990	84	12	18547	84760	67	17
16-806	95026	93	12	1865A	28265	75	8
16TU1710	95026	93	41	1865A	28265	76	3
16043-001	74063	17	2	18657	84760	65	19
16135	84760	64	19	18658	84760	65	21
16136	84760	64	17	1867150	16764	59	82
16137	84760	64	12	1867411	16764	60	56
16144	84760	69	11	1867411	16764	60	79
16225	84760	68	23	1872678	16764	59	8
16243	84760	67	13	18784	84760	68	10
16278	84760	63	18	18808	84760	66	18
16355	84760	63	17	1891925	16764	60	5
16369	84760	69		1891927	16764	60	8
16395	84760	69	1	1891928	16764	60	7
16396	84760	63	20	1894006	16764	60	56
16407	96309	49		1895106	16764	60	75
16440	84760	68	27	1894107	16764	60	74
16568	84760	66	8	1894503	16764	60	67
16572	84760	66	9	18948	84760	69	10
16574	84760	66	10	18967	84760	67	11
16575	84760	66	19	18968	84760	67	10
16576	84760	66	20	18986	84760	68	8
16577	84760	66	21	19-800	95026	93	48
16578	84760	66	22	1904419	16764	59	46
16579	84760	66	23	1904419	16764	60	48
16580	84760	66	24	1904436	16764	59	71
16581	84760	66	25	1905154	16764	60	51
16582	84760	66	26	1906990	16764	59	13

<u>Reference Number</u>	<u>Mfg. Code</u>	<u>Fig. No.</u>	<u>Item No.</u>	<u>Reference Number</u>	<u>Mfg. Code</u>	<u>Fig. No.</u>	<u>Item No.</u>
1914373	16764	60	13	1948519	16764	60	45
1914373	16764	60	41	1948520	16764	59	42
1914842	16764	59	9	1948520	16764	60	44
1914869	16764	60	3	1948521	16764	59	39
1914869	16764	60	9	1948521	16764	60	40
1914869	16764	60	84	1948526	16764	59	38
1914873	16764	59	57	1948526	16764	60	39
1914873	16764	60	64	1948682	16764	59	45
1916272	16764	59	10	1948688	16764	59	69
1916272	16764	59	84	1948690	16764	59	68
1916272	16764	60	10	1949671	16764	59	21
1916439	16764	59	7	1949671	16764	60	22
1916439	16764	59	64	1950029	16764	59	50
1916439	16764	60	70	1950029	16764	60	52
1916439	16764	60	78	1950064	16764	59	23
1917119	16764	59	36	1950064	16764	60	24
1917128	16764	59	35	1950546	16764	60	17
1921805	16764	60	38	1951180	16764	59	70
1923935	16764	59	27	1951207	16764	59	62
1923935	16764	60	28	1951207	16764	60	68
1928021	16764	59	72	1951857	16764	59	53
1928022	16764	59	44	1955994	16764	59	65
1928022	16764	60	46	1955994	16764	60	71
1930611	16764	59	17	1958278	16764	59	32
1930611	16764	60	18	1958278	16764	60	33
1930694	16764	59	12	1958751	16764	59	30
1930694	16764	60	12	1958751	16764	60	31
1931783	16764	59	55	1958754	16764	59	33
1931783	16764	60	58	1958754	16764	60	34
1931784	16764	59	52	1959514	16764	59	11
1931784	16764	60	55	1959514	16764	60	11
1932354	16764	59	75	1960248	16764	59	34
1932872	16764	59	58	1960248	16764	60	35
1933879	16764	59	54	1961573	16764	59	78
1933879	16764	60	57	1962532	16764	59	31
1933999	16764	59	79	1962532	16764	60	32
1933999	16764	60	76	1962538	16764	59	28
1938058	16764	59	14	1962538	16764	60	29
1938376	16764	59	66	1962542	16764	59	76
1940477	16764	59	16	1962545	16764	59	83
1940477	16764	60	16	1962546	16764	59	60
1942253	16764	59	67	1964294	16764	59	51
1942283	16764	59	59	1964857	16764	60	54
1942283	16764	60	66	1964857	16764	60	83
1945356	16764	60	82	1965625	16764	59	29
1945630	16764	60	61	1965625	16764	60	30
1946322	16764	59	15	1968060	16764	59	3
1946322	16764	60	15	1969-4-05	71279	31	117
1946542	16764	59	56	2-522	95026	93	50
1946542	16764	60	59	2-8	31211	54	16B
1946698	16764	59	5	2-906	95026	93	21
1947350	16764	59	81	2A917B102	04178	94	22
1948519	16764	59	43	2DA1250	11502	21	95

<u>Reference Number</u>	<u>Mfg. Code</u>	<u>Fig. No.</u>	<u>Item No.</u>	<u>Reference Number</u>	<u>Mfg. Code</u>	<u>Fig. No.</u>	<u>Item No.</u>
2N1596	89131	7	27	204601A	28265	70	30
2N3773	85584	21	56	204607	84760	65	11/
2P1116	11237	21	17	2050	71177	80	38
2W1-24-24-92	43999	63	4	205317A	28265	79	14
20-121	31211	54	15	205351A	28265	79	42
20-4	31211	54	29	205354A	28265	74	31
20-5	31211	54	30	206024A	28265	79	5
20-7	31211	54	35	2062878A	28265	58	10
200087A	28265	46	21	2062844	28265	58	9
200087A	28265	47	14	206425A	28265	73	21
200133A	28265	58	13	206532A	28265	73	3
30030	84760	68	16	206752	28265	62	14
20113	84760	67	2	206752A	28265	73	32
20116	84760	68	15	206902A	28265	75	4
201410A	28265	58	17	207415B	28265	61	13
				207416B	28265	61	8
20154	84760	63	9	207417A	28265	61	6
201565	28265	75	5	207418A	28265	61	4
201565	28265	76	6	20849A	28265	58	6
201568A	28265	59	2	209P8-4	93061	84	11
201568A	28265	60	2	21B1003-2	81073	94	17
201753A	28265	59	1	2138101	12670	23	10
201753A	28265	60	1	215PN4	30780	84	23
201814A	28265	58	16	215PN8	30780	84	9
201991A	28265	78	4	216PS	30780	84	8
202138A	28265	58	19	2175-12650	28265	56	19
20214	84760	68	1	2819A	28265	79	36
20219	84760	66	7	22-407	95026	93	32
20222	84760	68	3	22YB917-2L03G	64294	55	
20223	84760	66	13	2210A	28265	76	29
20224	84760	66	3	22158A	28265	79	12
20225	84760	64	31	224-6	93061	82	6
20226	84760	64	27	240068	50999	45	2
20227	84760	68	7	240091	50999	45	14
20235	84760	68	6	240096	50999	45	3
20236	84760	68	5	2411A	28265	76	15
20238	84760	69	15	246399	28265	73	1A
202526A	28265	74	13	24902	96309	49	64
202568A	28265	76	13	24903LW	82121	95	31
202864A	28265	71	4	2492	96309	49	
202886A	28265	70	4	25-7046	95026	93	73
203077A	28265	73	23	252-39534	64294	55	16
203078A	28265	73	7	253633	65092	8	9
203329AS	28265	79	34	2539	80672	2	11
203480	28265	73	9	254013	30554	8	17
203924A	28265	71	5A	254014	65092	8	16
203990A	28265	61	32	255012A	28265	73	39
203994A	28265	61	30	255013B	28265	73	38
203995A	28265	61	31	255023A	28265	73	26
204236A	28265	70	6	255072A	28265	78	5
204429A	28265	70	11	255073B	28265	78	7
204505B	28265	79	37	255080A	28265	73	12
204541A	28265	79	26	266161A	28265	79	35

Reference Number	Mfg. Code	Fig. No.	Item No.	Reference Number	Mfg. Code	Fig. No.	Item No.
255179B	28265	74	9	27873-001	74063	17	64
255185A	28265	74	6	28A	28265	56	12
255191C	28265	74	5	28A	28265	74	7
255201D	28265	73	4	28A	28265	79	6
255213C	28265	73	5	28294	96309	49	48
255360A	28265	70	16	28316-001	74063	17	26
255361B	28265	70	23	28419-002	74063	17	29
255365A	28265	70	8	28111B	28265	79	46
255368CS	28265	70		285123C	28265	79	43
255369D	28265	70	25	285129B	28265	79	45
255370C	28265	70	19	285184B	28265	74	16
255371B	28265	70	20	284194A	28265	74	20
255510A	28265	78	1				
255561A	28265	79	4	285271A	28265	74	30
255761A	28265	79	8	284718C	28265	70	7
255772A	28265	56	15	286116A	28265	77	7
255772A	28265	79	9	286269B	28265	74	21
256019B	28265	73	31	286303D	28265	74	24
256070C	28265	78	2	2864A	28265	74	11
256290DS	27265	70		28676-001	74063	17	15
256581A	28265	70	22	28678-001	74053	17	9
258025E	28265	77		28683-001	74063	22	44
258025E	28265	77	26	287012A	28265	73	25
258026AS	28265	77		287267B	28265	77	17
258060B	28265	78	6	287268A	28265	77	19
258100A	28265	79		287269A	28265	77	18
258224C	28265	73	37	287270S	28265	77	15
260046D	28265	76	9	287311DS	28265	74	18
260047B	28265	76	13	287313A	28265	74	23
260269B	28265	74	1	287314A	28265	74	19
260296A	28265	79	33	287315AS	28265	74	22
260697D	28265	72	3	28744-001	74063	17	21
260922AS	28265	61		28791-001	74063	17	45
260935	65092	8	15	288020A	28265	73	28
264-2	59730	14	3	288021A	28265	73	27
2642-24850N140	06540	89	26	2888075B	28265	73	15
2661-20385N152	06540	89	36	288077BS	28265	73	13
266200E	28265	73	36	288992B	28265	77	5
266218AS	28265	73		288100C	28265	79	39
266701A	28265	71	8	288101C	28265	79	40
266701A	28265	71	17	288102C	28265	79	41
267A	28265	75	1	2888104B	28265	79	44
267838	65092	8	13	288105A	28265	79	38
267839	65092	8	14	288197D	28265	77	4
267840	65092	8	13	288198B	28265	77	2
267841	65092	8	14	2888199A	28265	77	3
267842	65092	8	16	2882630	28265	74	17
268086	65092	8	30	288290AS	28265	77	
268087	65092	8	30	288291AS	28265	77	
268420	65092	8		288705A	28265	55	4
268421	65092	8		288717-B	28265	71	9
27X465C	95026	93	77	288750C	28265	71	6
27289-001	74063	17	84	288752A	28256	71	3

Reference Number	Mfg. Code	Fig. No.	Item No.	Reference Number	Mfg. Code	Fig. No.	Item No.
28996-010	74063	17	56	30554-69-536	36024	7	3
29014-010	74063	17	57	30554-69-539-2	36024	81	20
290515AS	28265	61	21	30554-69-541	36024	7	31
290516AS	28265	61	24	30554-69-545	30624	7	34
290663CS	28265	61	27	30554-69-580	36024	5	3
290697A	28265	61	22	30554-69-581	36024	5	7
290698A	28265	61	25	30554-69-582	36024	5	9
290777C	28265	58	20	30554-69-583	36024	5	6
291010B	28265	73	30	30554-69-590-1	36024	8	
291035D	28265	75	12	30554-69-590-2	36024	8	
291035D	28265	76	30	30554-69-591	36024	8	78
291159A	28265	77	8	30554-69-592	36024	8	77
291160AS	28265	77		30554-69-650	36024	85	
291161B	28265	77	10	30554-69-654	36024	85	4
291162B	28265	77	11	30554-69-655	36024	85	20
291163B	28265	77	12	30554-69-656	36026	85	15
291168AS	28265	77		30554-69-677	36024	9	
291608A	28265	62	11				
291656A	28265	61	28	30554-69-692-6	36024	80	36
29233-001	74063	17	47	30554-69-698	36024	51	6
293011B	28265	73	29	30554-69-764	36024	8	74
293517A	28265	73	33	30554-69-765	36024	8	64
29530-66	64294	55	21	30554-69-767	36024	25	55
29569-23	64294	55	19	30554-69-768	36024	25	40
295901-2	96520	8	5	30554-69-772-2	36024	83	
29602-6	64294	55	12	30554-70-1172	36024	20	32
29629-10	64294	55	9	30554-70-1229	36024	89	5
29791-011	64294	55	26	30554-70-1230	36024	89	44
29791-906	64294	55	15	30554-70-1231	36024	89	43
298497AS	28265	58	4	30554-70-1232	36024	89	
29900-010	74063	17	54	30554-70-1233	36024	89	49
29901-010	74063	17	55	30554-70-1282	36024	89	27
3-1205	95026	93	44	30554-70-1283	36024	89	28
3-4SHPS	30780	80	1	30554-70-1284	36024	89	33
3-410	95026	93	46	30554-70-1416	36024	88	32
3-8CD45B	30780	88	8	30554-70-1466	36024	89	38
3-8CD45B	45681	84	7	30554-70-1531-2	36024	48	39
3-8MMO	45681	58	11	30554-70-1531-2	36024	93	7
3-907	95026	93	39	30554-70-502	30624	13	71
3011100070	50693	18	69	30554-70-507	36024	46	
30274-002	74063	17	79	30554-70-507-1	36024	46	17
30392-001	74063	17	13	30554-70-507-11	36024	46	11
30393-5	14665	31	30	30554-70-507-12	36034	46	15
30393-9	14655	31	30	30554-70-507-15	36024	46	12
30396-010	74063	17	87	30554-70-507-3	36024	46	4
30413-010	74063	17	20	30554-70-507-3	36024	47	5
20469-020	74063	17	39	30554-70-507-5	36024	46	6
205A	28265	70	6A	30554-70-507-5	36024	47	7
30554-69-502-7	36024	7		30554-70-507-9	36024	46	13
30554-69-512	30554	21	88	30554-70-514	36024	7	25
30554-69-530	36024	7		30554-71-2264	36024	29	17
30554-59-532	36024	7	14				
30554-69-533	36024	7	16	30554-72-1531-2	36024	48	29

<u>Reference Number</u>	<u>Mfg. Code</u>	<u>Fig. No.</u>	<u>Item No.</u>	<u>Reference Number</u>	<u>Mfg. Code</u>	<u>Fig. No.</u>	<u>Item No.</u>
30554-72-2000	36024	80	39	30554-72-2074	36024	13	19
30554-72-2004	36024	54	14	30554-72-2075	36024	13	11
30554-72-2007	36024	49	10	30554-72-2079	36024	13	5
30554-72-2008	36024	47	10	30554-72-2080	36024	13	62
30554-72-2009	36024	13	95	30554-72-2038	36024	80	13
30554-72-2010	36024	48	32	30554-72-2090	36024	1	19
30554-72-2011	36024	48	42	30554-72-2091	36024	22	4
30554-72-2012	36024	48	22	30554-72-2095	36024	13	100
30554-72-2013	36024	48	17	30554-72-2096	36024	12	105
30554-72-2014	36024	48	16	30554-72-2098-1	36024	20	4
30554-72-22015	36024	47		30554-72-2098-2	36024	20	16
30554-72-2015-6	36024	47	4	30554-72-2098-3	36024	20	15
30554-72-2015-8	36024	47	3	30554-72-2098-4	36024	20	4
30554-72-2018	36024	80	11	30554-72-2099-1	36024	35	4
30554-72-2019-1	36024	22	10	30554-72-2100	36024	45	21
30554-72-2020	36024	80	25	30554-72-2101	36024	50	3
30554-72-2021	36024	54	6	30554-72-2102	36024	50	6
30554-72-2028	36024	80	24	30554-72-2105	36024	13	79
				30554-72-2106	36024	13	75
30554-72-2031	36024	1	24	30554-72-2107	36024	13	21
30554-72-2032	36024	80	16	30554-72-2109	36024	51	66
30554-72-2033	36024	53	6	30554-72-2110-1	64024	82	2
30554-72-2035	36024	13	68	30554-72-2110-2	64024	82	3
30554-72-2035	36024	80	32	30554-72-2110-4	64024	82	4
30554-72-2036	36024	13	84	30554-72-2110-5	36024	49	18
30554-72-2037	36024	13	89	30554-72-2110-6	36024	49	16
30554-72-2038	36024	13	109	30554-72-2111	36024	80	20
30554-72-2039	36024	35	20	30554-72-2112	36024	53	18
30554-72-2040	36024	35	15	30554-72-2113	36024	22	11
30554-72-2041	36024	35	8	30554-72-2115	36024	83	9
30554-72-2047	36024	80	17	30554-72-2118	36024	14	1
30554-72-2049	36024	13	65	30554-72-2120	36024	51	5
30554-72-2051	36024	2	5	30554-72-2121	36024	13	52
30554-72-2052	36024	55	8	30554-72-2127	36024	81	16
30554-72-2053	36024	2	7	30554-72-2128	36024	80	3
30554-72-2055	36024	49	14	30554-72-2132	36024	53	5
30554-72-2056	36024	49	12	30554-72-2136	36024	80	37
30554-72-2057	36024	2	12	30554-72-2137	36024	2	10
30554-72-2058	36024	20	33	30554-72-2138	36024	13	7
30554-72-2059	36024	20	39	30554-72-2138	36024	13	31
30554-72-2062	36024	20	8	30554-72-2138	36024	13	36
30554-72-2062-1	36024	20	6	30554-72-2138	36024	13	42
30554-72-2062-2	36024	20	19	30554-72-2138	36024	13	48
30554-72-2063	36024	23	10	30554-72-2142	36024	13	26
30554-72-2065	36024	13	59	30554-72-2144	36024	20	3
30554-72-2067-1	36024	1	20	30554-72-2145	36024	20	14
30554-72-2067-2	36024	21	3	30554-72-2151	36024	81	4
30554-72-2068	36024	21	9	30554-72-2153	36024	81	9
30554-72-2069	36024	13	16	30554-72-2162	36024	82	15
30554-72-2071	36024	13	40	30554-72-2163	36024	52	4
30554-72-2072	36024	13	46	30554-72-2164	36024	63	1
30554-72-2073	36024	13	34	30554-72-2176	36024	13	4
				30554-72-2202	36024	49	7

Reference Number	Mfg. Code	Fig. No.	Item No.	Reference Number	Mfg. Code	Fig. No.	Item No.
30554-72-2204	36024	25	30	30554-72-2459-1	36024	36	25
30554-72-2209	36024	23		30554-72-2459-2	36024	36	25
30554-72-2210	36024	23	5	30554-72-2600	36024	31	
30554-72-2210	36024	29	5	30554-72-2601	36024	31	
30554-72-2211	36024	23	23	30554-72-2604	36024	31	130
30554-72-2213	36024	20	7	30554-72-2604	36024	31	66
30554-72-2214	36024	20	11	30554-72-2605	36024	31	4
30554-72-2215-1	36024	20	21	30554-72-2606	36024	31	8
30554-72-2219	36024	55	7	30554-72-2610	36024	31	131
30554-72-2220	36024	27		30554-72-2611	36024	31	68
30554-72-2221-1	36024	20	17	30554-72-2616	36024	31	68
30554-72-2224	36024	24		30554-72-2620	36024	31	16
30554-72-2226	36024	23	26	30554-72-2621	36024	31	15
30554-72-2227	36024	23	35	30554-72-2622	36024	31	73
30554-72-2228	36024	29		30554-72-2627	36024	31	134
30554-72-2232	36024	25		30554-72-2628	36024	31	56
30554-72-2233	36024	25	5	30554-72-2800	36024	95	37
30554-72-2234	36024	34		30554-72-2803	36024	95	2
30554-72-2235	36024	25	38	30554-72-2808	36024	95	
30554-72-2236	36024	20	10	30554-72-2812	36024	94	18
30554-72-2237	36024	20	5	30554-72-2820	36024	94	
30554-72-2238	36024	26		30554-72-2821	36024	95	34
30554-72-2239	36024	25		30554-72-2822	36024	101	
30554-72-2241	36024	25	14	30554-72-2823	36024	100	
30554-72-2243	36024	23		30554-72-2825	36024	99	
30554-72-2244	36024	29	39	30554-72-2828	36024	98	
30554-72-2245	36024	30		30554-72-2829	36024	96	
30554-72-2247	36024	11		30554-72-2832	36024	95	9
30554-72-2248	36024	28		30554-72-2836	36024	88	
30554-72-2253	36024	29		30554-72-2839	36024	93	2
30554-72-2254	36024	23	7	30554-72-2848	36024	88	25
30554-72-2259	36024	10		30554-72-2849	36024	88	30
30554-72-2260	36024	29		30554-72-2855	36024	90	
30554-72-2265	36024	29	30	30554-72-2856	36024	87	
30554-72-2266	36024	29	39	30554-72-2857	36024	88	21
30554-72-2267	36024	15		30554-72-2860	36024	88	34
30554-72-2271	36024	80	19	30554-72-2861	36024	88	33
30554-72-2274	36024	3		30554-72-2866	36024	94	6
30554-72-2275	36024	3	14	30554-72-2868	36024	95	11
30554-72-2276	36024	3	16	30554-72-2868-1	36024	95	17
30554-72-2280	36024	1	36	30554-72-2868-4	36024	95	15
30554-72-2281-1	36024	1	1	30554-72-3868-5	36024	95	26
30554-72-2281-2	36024	1	7	30554-72-2875	36024	92	
30554-72-2281-3	36024	1	12	30554-72-2877	36024	83	
30554-72-2282	36024	16		30554-72-2907	36024	83	
30554-72-2286	36024	4		30554-72-2908	36024	83	
30554-72-2288	36024	32		30554-72-2909	36024	83	
30554-72-2290-1	36024	17		30554-72-2910	36024	83	
30554-72-2291-1	36024	1	25	30554-72-2911	36024	83	
30554-72-2299	36024	45	12	30554-72-2914	36024	83	
				30554-72-2915	36024	83	
				30554-72-2916	36024	83	
				30554-72-2918	36024	83	

Reference Number	Mfg. Code	Fig. No.	Item No.	Reference Number	Mfg. Code	Fig. No.	Item No.
30554-72-2920	36024	83		357535	16764	59	73
30554-72-2922	36024	83		376C402G01	19899	20	29
30554-7202925	36024	83		38TB20	81349	25	26
30554-72-2926	36024	83		383	96309	49	55
30554-72-2928	36024	83		39TB2	81349	20	52
30554-72-2929	36024	83		39TB10	81349	8	61
30554-72-515	36024	7	33	3903	96309	49	56
30590-010	74063	17	32	3906	96309	49	57
30592-010	59999	17	24	3910	96309	49	61
30595-010	74063	17	86	3911	96309	49	62
30596-020	74063	17	71	3912	96309	49	59
30651-010	74063	17	43	3913	96309	49	58
30707-001	74063	17	70	3914	96309	49	60
30720-001	74063	17	46	39187BS	28265	70	24
30789-010	74063	17	85	4-1205	95026	93	45
30825-001	74063	17	28	4-410	95026	93	28
30918-010	74063	17	83	4-907	95026	93	40
30920-020	74063	17	16	40-0000104A	28265	79	15
30921-010	74063	17	65	40-0000706A	28265	77	6
3126760001	50603	18	18	40-0001314A	28265	75	2
315-175-02	08599	88	27	40-0001517A	28265	76	19
315A	28265	71	14	40-0001619B	28265	79	25
315A	28265	76	2	40-0001620D	28265	79	27
315A	28265	76	11	40-0001621B	28265	79	29
3161A	28265	79	10	40-0001720A	28265	73	1
31827-001	74063	17	69	40-0002727A	28265	81	12
31877-010	74063	17	76	40-0003206A	28265	75	11
31904LT	82121	8	20	40-0003216A	28265	76	10
32003-010	74063	17	38	40-0003640D	28265	46	20
3204A	28265	71	12	40-0003640D	28265	47	12
32059A	28265	79	3	40-0003820A	28265	73	11
32187-001	74063	17	16D	40-0003822A	28265	72	17
32223-010	74063	17	16A	40-0003828	28265	56	14
32225-001	74063	17	3	40-0004429A	28265	81	31
3235A	28265	58	14	40-0011154A	28265	79	32
33X203	95026	93	72	40-0011907	28265	70	15
3306A	28265	72	7	40-0011907B	28265	79	31
335A	28265	70	12	40-00123068	28265	76	21
342A	28265	63	3	40-0017301B	28265	73	14
35070	73370	46	14	40-0018601A	28265	56	17
3673A	28265	76	28	40-0018651A	28265	56	16
369B106G01	19899	31	27	40-3001503J	28265	79	47
369B209G01	19899	31	27	40-3001571	28265	79	
369B209G01	19899	31	34	40-3005101D	28265	72	18
369B210G01	19899	31	22	40-3005102C	28265	72	16
37TB10	81349	23	14	40-3005202C	28265	73	10
37TB4	81349	23	29	40-3015101D	28265	76	27
37TB6	81349	29	29	40-3015152D	28265	76	25
37TB8	81349	29	33	40-3015801D	28265	76	8
37TB8	81349	31	19	40-3019151D	28265	74	4
3734A	28265	61	20	40-3025071D	28265	74	
375045A	28265	56	18	40-3032801D	28265	72	8
37522	16764	59	74	40-3035051DS	28265	70	

Reference Number	Mfg. Code	Fig. No.	Item No.	Reference Number	Mfg. Code	Fig. No.	Item No.
40-3040801D	28265	75	10	4585A	28265	74	21
40-3045301C	28265	75	3	46403	96309	49	46
40-3055102A	28265	62	13	47-0901-2900	72619	8	18
40-3055152C	28265	62		-201			
40-307-6101	28265	77	26	4728A	28265	61	1
40-3070101B	28265	71	16	4731A	28265	76	24
40-3075551D	28265	76	20	4746A	28265	79	16
40-3076002D	28265	76	22	479135	72850	48	7
40-3076401D	28265	77	24	479136	72850	48	6
40-3076501D	28265	76	17	48X6	76894	79	17
40-3080201C	28265	70	17	4868A	28265	70	10
40-3092304A	28265	74	27	4891110011	50603	18	52
40-3092305A	28265	74	26	4911100011	50603	18	26
40-3092309A	28265	74	28	4920-75	02032	46	9
40-3092354B	28265	74	29	4920-75	02032	47	9
40-3092356B	28265	74		4920-76	02032	47	10
40-3093301A	28265	77	1	4920-77	02032	46	17
40-3094659A	28265	76		4920-82	02032	47	4A
40-3095702B	28265	76	26	4920-84	02032	46	15
40-3097007A	28265	61	19	4920-85-1	02032	46	4
40-3097008A	28265	61	18	4920-85-1	02032	47	5
40-3097009A	28265	61	17	4920-85-2	02032	46	11
40-3097010A	28265	61	16				
40-3097101C	28265	77	2	4920-87	02032	46	17A
40-3097101C	28265	78		4920-87	02032	47	10A
40-4508	95026	93	84	4920-89	02032	46	17B
40TB12	81349	25	49	4920-89	02032	47	10B
40065A	28265	78	8				
4020-6	95026	93	51	4920-177	02032	47	7
4023A	28265	73	2	4920-178	02032	46	12
403-10	95026	93	37	4931100041	50603	18	31
403-11	95026	93	36	4971110017	50603	18	7
4039A	28265	55	2	5-4CTX5S	45681	81	19
412110021	50603	18	66	5-4D5XS	08762	84	20
415A	28265	71	11	5CCTXS	30780	84	25
4151A	28265	79	24	5LHBTXB	45681	83	7
4161100011	50603	18	49	5X101	95026	93	59
4181100041	50603	18	25	50GM	66295	71	2
42GM	66295	71	1	5022-11X	28340	84	13
42TB6	81349	8	68	5025-11X	28340	84	31
422A031	18310	21	76	50301-049	74063	17	60
4304A	28265	73	19	50406-031	74063	17	72
4364A	28265	80	6	50408-081	74063	17	40
4431100031	50603	18	58	50408-081	74063	17	77
444783	19206	73	35	50410-031	74063	17	22
445639	16764	60	60	50410-031	74063	17	66
445639	16764	60	21	505AS	75533	8	6
4533A	28265	70	6B	505BC	57733	8	8
453435	16764	59	4	506AE	57733	71	10
453435	16764	59	61	507-CZ	57733	80	19
453435	16764	60	63	50900-111	74063	17	25
453464	16764	59	26	511-041800-00	78189	23	32
453464	16764	60	27	511-041800-00	78189	29	18
				511-041800-00	78189	31	54

<u>Reference Number</u>	<u>Mfg. Code</u>	<u>Fig. No.</u>	<u>Item No.</u>	<u>Reference Number</u>	<u>Mfg. Code</u>	<u>Fig. No.</u>	<u>Item No.</u>
511-041800-00	78189	31	132	511-251800-00	78189	31	23
511-041800-00	78189	85	16	511-251800-00	78189	31	25
511-041800-00	78189	89	47	511-251800-00	78189	94	20
511-061800-00	78189	3	4	51204-231	74063	17	61
511-061800-00	78189	8	75	51204-391	74063	17	6
511-061800-00	78189	23	12	51204-541	74063	17	16B
511-061800-00	78189	23	24	51204-541	74063	17	48
511-061800-00	78189	23	27	51204-781	74063	17	50
511-061800-00	78189	25	7	51204-831	74063	17	17
511-061800-00	78189	25	24	51206-251	74063	17	75
511-061800-00	78189	25	39	21308-061	74063	17	4
511-061800-00	78189	25	46	51208-211	74063	17	36
511-061800-00	78189	29	31	51208-401	74063	17	10
511-061800-00	78189	31	17	51210-271	74063	17	80
511-061800-00	78189	31	69	51410-002	74063	17	68
511-061800-00	78189	31	74	51710-291	74063	17	8
511-061800-00	78189	31	77	51701-301	74063	17	63
511-061800-00	78189	31	80	51702-121	74063	17	10
511-061800-00	78189	89	20	51702-121	74063	17	52
511-061800-00	78189	89	22	51702-151	74063	17	74
511-061800-00	78189	89	34	51702-421	74063	17	42
511-061800-00	78189	89	45	51702-431	74063	17	12
511-81088-00	78189	8	21	51702-841	74063	17	82
511-081800-00	78189	5	4	51802-011	74063	17	59
511-081800-00	78189	8	11	51804-011	74063	17	62
511-081800-00	78189	8	28	51804-021	74063	17	49
511-081800-00	78189	8	34	51804-021	74063	17	51
511-081800-00	78189	8	37	51806-031	74063	17	73
511-081800-00	78189	8	59	51808-011	74063	17	78
511-081800-00	78189	23	16	51808-021	74063	17	37
511-081800-00	78189	25	28	51808-021	74063	17	41
511-081800-00	78189	25	31	51810-011	74063	17	23
511-081800-00	78189	25	34	51810-011	74063	17	67
511-081800-00	78189	29	8	51810-031	74063	17	81
				52001-006	74063	17	53
511-081800-00	78189	31	20	5330-295	U0041	61	3
511-081800-00	78189	31	32	5339-334	U0041	61	6
511-081800-00	78189	31	48	53601-036	74063	17	
511-081800-00	78189	31	51	53601-036	74063	17	
511-081800-00	78189	61	10	54-7016	95026	93	31
511-101800-00	78189	8	31	5601100011	50603	18	68
511-101800-00	78189	8	63	5611100021	50603	18	23
511-101800-00	78189	8	65	5611100031	50603	18	33
511-101800-00	78189	89	39	57400-016	74063	17	16C
511-101800-00	78189	94	19	59A	28265	79	13
511-101800-50	78189	31	5	6S6-30V	08805	8	19
511-101800-50	78189	31	13	600J	75382	23	15
511-101800-50	78189	31	25	600J	75382	29	34
511-101800-50	78189	31	28	6000	44655	21	85
511-101800-50	78189	31	35	6007	44655	21	93
511-101800-50	78189	31	37	601J	75382	25	27
511-101800-50	78189	31	44	602J	75382	8	62
511-251800-00	78189	20	41	606	95026	93	28

<u>Reference Number</u>	<u>Mfg. Code</u>	<u>Fig. No.</u>	<u>Item No.</u>	<u>Reference Number</u>	<u>Mfg. Code</u>	<u>Fig. No.</u>	<u>Item No.</u>
6087	19315	59	49	69-561-2	30554	8	75
6123	44655	31	41	69-561-2	30554	23	12
615A	28265	56	13	69-561-2	30554	23	24
				69-561-2	30554	23	27
615A	28265	74	8	69-561-2	30554	25	24
615A	28265	79	7	69-561-2	30554	25	39
63072RS	32377	37	5	69-561-2	30554	25	46
6376-58	98410	1	30	69-561-2	30554	29	27
6430925	70040	8	8	69-561-2	30554	29	31
6488815	70040	8	7	69-561-2	30554	31	17
6-6CTX-S	30780	52	18	69-561-2	30554	31	69
6660	79470	49	19	69-561-2	30554	31	74
68240	31356	89	6	69-561-2	30554	31	77
69-502-2	30554	33	14	69-561-2	30554	31	80
69-502-3	30554	21	105	69-561-2	30554	89	20
69-502-4	30554	21	106	69-561-2	30554	89	22
69-502-5	30554	21	107	69-561-2	30554	89	34
69-502-6	30554	21	108	69-561-2	30554	89	45
69-502-7	30554	7		69-561-3	30554	5	4
69-503	30554	33	4	69-561-3	30554	8	11
69-504	30554	33	22	69-561-3	30554	8	21
69-505	30554	33	10	69-561-3	30554	8	28
60-506	30554	33		69-561-3	30554	8	34
69-507	30554	33	30	69-561-3	30554	8	37
69-508	30554	33	29	69-561-3	30554	8	59
69-511	30554	33	13	69-561-3	30554	23	16
69-512	30554	21	64	69-561-3	30554	25	7
69-512	30554	21	74	69-561-3	30554	25	28
69-512	30554	21	88	69-561-3	30554	25	31
69-512	30554	33	24	69-561-3	30554	25	34
69-516	30554	21	72	69-561-3	30554	29	8
69-530	30554	7		69-561-3	30554	31	20
69-532	30554	7	14	69-561-3	30554	31	32
69-533	30554	7	16	69-561-3	30554	31	48
69-536	30554	7	5	69-561-3	30554	31	51
69-539-2	30554	80	20	69-561-3	30554	61	10
69-539-2	30554	81	20	69-561-4	30554	8	31
69-540	30554	7	21	69-561-4	30554	8	63
69-541	30554	7	31	69-561-4	30554	8	65
69-542	30554	7	27	69-561-4	30554	89	39
69-543	30554	7	29	69-561-4	30554	94	19
69-543	30554	31	89	69-561-5	30554	20	41
69-545	30554	7	34	69-561-5	30554	31	23
69-547	30554	7	23	69-561-5	30554	31	25
69-548	30554	8	40	69-561-5	30554	94	20
69-549	30554	8	47	69-561-6	30554	31	5
69-561-1	30554	23	32	69-561-6	30554	3	13
69-561-1	30554	29	18	69-561-6	30554	31	25
69-561-1	30554	31	54	69-561-6	30554	31	28
69-561-1	30554	31	132	69-561-6	30554	31	35
69-561-1	30554	85	16	69-561-6	30554	31	37
69-561-1	30554	89	47	69-561-6	30554	31	44
69-561-2	30554	3	4	69-570-3	30554	4	8

Reference Number	Mfg. Code	Fig. No.	Item No.	Reference Number	Mfg. Code	Fig. No.	Item No.
69-571-1	30554	8	50	69-651-1	30554	23	15
69-572	30554	8	57	69-651-1	30554	29	34
69-574	30554	8	9	69-651-2	30554	25	27
69-575	30554	8	8	69-654	30554	85	4
				69-655	30554	85	20
69-577	30554	8	7	69-656	30554	85	15
69-578	30554	8	13	69-658	30554	8	71
69-579	30554	8	13	69-658	30554	25	44
69-580	30554	5	3	69-659	30554	84	4
69-581	30554	5	7	69-659	30554	88	7
69-582	30554	5	9	69-661-14	30554	9	12
69-583	30554	5	6	69-662-17	30554	85	3
69-589-1	30554	8	30	69-662-18	30554	1	24B
69-589-2	30554	8	30	69-662-18	30554	3	2
69-590-1	30554	8		69-662-18	30554	3	11
69-590-2	30554	8		69-662-18	30554	7	4
69-590-4	30554	8		69-662-18	30554	7	6
69-591	30554	8	78	69-662-18	30554	7	15
69-592	30554	8	77	69-662-18	30554	7	20
69-593	30554	8	18	69-662-18	30554	23	20
69-594	30554	8	19	69-662-18	30554	25	13A
69-595	30554	8		69-662-18	30554	29	12
69-596	30554	8		69-662-18	30554	29	16
69-597	30554	8	16	69-662-18	30554	89	21
69-598	30554	8	16				
69-599	30554	8	17	69-662-18	30554	95	33
69-601	30554	51	21	69-662-20	30554	89	35
69-602	30554	51	19	69-662-20	30554	89	46
69-603	30554	51	51	69-662-20	30554	95	4
60-604	30554	51	50	69-662-3	30554	4	2
69-605	30554	51	47	69-662-3	30554	23	22
69-606	30554	51	28	69-662-3	30554	25	10A
69-607	30554	51	60	69-662-3	30554	25	11
69-608	30554	51	46	69-662-3	30554	25	13
69-609	30554	51	37	69-662-3	30554	25	21
69-610	30554	51	22	69-662-3	30554	25	39A
69-612	30554	51	55	69-662-3	30554	89	48
69-615	30554	51	62	69-662-3	30554	94	24
69-616	30554	51	27	69-662-3	30554	95	6
69-617	30554	51	49	69-662-32	30554	45	22
69-618	30554	51		69-662-33	30554	7	32
69-619	30554	51	45	69-662-33	30554	23	8
69-620	30554	51	36	69-662-33	30554	23	10A
69-621	30554	51	40	69-662-33	30554	23	11A
69-622	30554	51	11	69-662-33	30554	29	13
69-624	30554	51	23	69-662-33	30554	29	35
69-625	30554	51	16	69-662-33	30554	29	37
69-629	30554	51	24	69-662-33	30554	33	1
69-630	30554	51	44	69-662-34	30554	89	25
69-631	30554	51	63	69-662-34	30554	89	30
69-632	30554	51	20	69-662-34	30554	89	42
69-633	30554	51	9	69-662-35	30554	94	12
69-650	30554	85		69-662-35	30554	80	39
				69-662-49	30554	89	40

<u>Reference Number</u>	<u>Mfg. Code</u>	<u>Fig. No.</u>	<u>Item No.</u>	<u>Reference Number</u>	<u>Mfg. Code</u>	<u>Fig. No.</u>	<u>Item No.</u>
				69-718	30554	21	63
69-662-5	30554	4	2A	69-719	30554	21	56
69-622-64	30554	3	1	69-725	30554	21	13
69-662-64	30554	7	2A	69-726	30554	21	38
69-662-64	30554	13	66	69-727-1	30554	21	43
69-662-64	30554	20	22	69-727-2	30554	21	48
69-662-64	30554	20	26	69-728-1	30554	21	100
69-662-64	30554	20	30	69-728-2	30554	21	101
69-662-64	30554	20	34	69-728-3	30554	21	
69-662-64	30554	20	48	69-728-4	30554	21	
69-662-64	30554	23	4	69-728-5	30554	21	
69-662-64	30554	23	6	69-728-6	30554	21	103
69-662-64	30554	25	4	69-728-7	30554	21	
69-662-64	30554	29	4	69-731	30554	21	
69-662-64	30554	80	18	69-732-1	30554	21	104
69-662-64	30554	84	30	69-732-2	30554	21	104
69-662-64	30554	85	2	69-733-2	30554	21	95
69-662-64	30554	88	23	69-734	30554	21	62
69-662-64	30554	95	1	69-735	30554	21	68
69-662-66	30554	20	50	69-736	30554	21	33
69-662-78	30554	20	43	69-737-2	30554	45	15
69-662-81	30554	31	27B	69-738-1	30554	21	19
69-668	30554	81	13	69-738-2	30554	21	17
69-668	30554	83	3	69-738-3	30554	21	21
69-669	30554	3	7	69-738-4	30554	21	20
69-677	30554	9		69-738-5	30554	21	18
69-691	30554	3	12	69-738-6	30554	21	15
69-692-1	30554	20	20	69-739	30554	8	73
69-692-6	30554	80	36	69-739	30554	25	51
69-694-6	30554	8	4	69-740	30554	25	50
69-695	30554	8	3	69-741	30554	25	45
69-696	30554	8	14	69-763	30554	8	24
				69-764	30554	8	74
69-697-4	30554	71	13	69-764	30554	17	16A
69-698	30554	51	6	69-765	30554	8	64
69-700	12670	21		69-766	30554	8	5
69-702	30554	21	61	69-767	30554	25	55
69-704	30554	21	78	69-768	30554	25	40
69-705	30554	21	76	69-771	30554	20	6
69-710	30554	21	32	69-771	30554	20	12
69-711	30554	21	14	69-771	30554	20	17
69-712	30554	21	99	69-771	30554	20	22
69-713-1	30554	21	49	69-771	30554	13	30
69-713-3	30554	21	67	69-771	30554	13	35
69-713-3	30554	21	75	69-771	30554	13	41
69-713-3	30554	21	80	69-771	30554	31	47
69-713-4	30554	21	75	69-772-2	30554	83	
69-713-5	30554	21	51	69-773	30554	8	14
69-715	30554	21	73	69-774	30554	81	28
69-716	30554	21	50	69-774	30554	88	20
69-717-1	30554	21	77	69-775	30554	85	
69-717-2	30554	21	65	69-779-1	30554	58	1
69-717-3	30554	21	79	69-781	30554	71	10
69-717-4	30554	21	102				

<u>Reference Number</u>	<u>Mfg. Code</u>	<u>Fig. No.</u>	<u>Item No.</u>	<u>Reference Number</u>	<u>Mfg. Code</u>	<u>Fig. No.</u>	<u>Item No.</u>
				70-1285	30554	89	41
69-782	30554	48	11	70-1286	30554	89	37
69-784-1	30554	21		70-1290	30554	95	31
69-784-2	30554	21		70-1292	30554	95	35
69-785	30554	33		70-1310	30554	22	6
69-787-1	30554	45	15	70-1329	30554	83	
				70-1332	30554	83	
				70-1341	30554	83	
69-800	12670	21		70-1341	30554	83	
69-801	12670	21	33	70-1397	30554	88	27
69-801	30554	21	33	70-1416	30554	88	32
69-805	30554	21	73	70-1417	30554	94	25
69-806	30554	21	63	70-1434	30554	84	24
69-810	30554	21	38	70-1466	30554	89	38
69-811-1	30554	21	43	70-1481	30554	83	
69-811-2	30554	21	48	70-1481	30554	83	
69-814	30554	21		70-1484	30554	15	21
6939A	28265	58	3	70-1485	30554	83	
6939A	28265	70	9	70-1485	30554	83	
695	79470	80	21	70-1489	30554	88	5
6957A	28265	63	5	70-1491-36	30554	81	31
7-809	95026	93	43	70-1492	30554	88	26
7-914	95026	93	22	70-1494-6	30554	84	11
70-1050-1	30554	89	26	70-1495-4	30554	84	24
70-1050-2	30554	89	36	70-1498	30554	84	12
70-1105-1	30554	57		70-1500	30554	84	20
70-1105-2	30554	57		70-1511	30554	13	53
70-1105-3	30554	56		70-1512	30554	80	5
70-1105-4	30554	56		70-1524	30554	29	22
70-1109-13	30554	88	4	70-1528	30554	84	25
70-1109-3	30554	84	4	70-1531-2	30554	48	29
70-1109-37	30554	52	14	70-1531-2	30554	48	39
70-1109-37	30554	53	21	70-1531-2	30554	93	7
70-1109-6	30554	81	19	70-1580	30554	3	6
70-1111	30554	21.2	4	70-1592-2	30554	84	13
70-1111	30554	51	3	70-1592-2	30554	88	31
70-1112-36	30554	81	29	70-1594	30554	45	16
70-1112-73	30554	88	6	70-1599	30554	45	23
70-1118	30554	29	36	70-1608	30554	45	3
70-1119	30554	29	38	70-1609	30554	45	14
70-1120	30554	29	14	70-1610	30554	45	7
70-1120	30554	29	38	70-1611	30554	45	2
70-1136	30554	23	9	70-1614	30554	89	6
70-1137	30554	23	10	70-1615-3	30554	90	2
70-1138	30554	23	11	70-1615-7	30554	90	1
70-1141	30554	29	38A	70-4012	30554	8	15
70-1172	30554	20	32	70-4-16			
70-1229	30554	80	5				
70-1230	30554	89	44	70-4016	30054	8	20
70-1231	30554	89	43	70-501	30554	20	49
70-1232	30554	89		70-502	30554	13	71
70-1233	30554	89	49	70-507	30554	46	
70-1251	30554	22	5	70-507-4	30554	47	9
70-1282	30554	89	27	70-508	30554	46	14
70-1283	30554	80	28	70-512-2	30554	21	94
70-1284	30554	89	33				

<u>Reference Number</u>	<u>Mfg. Code</u>	<u>Fig. No.</u>	<u>Item No.</u>	<u>Reference Number</u>	<u>Mfg. Code</u>	<u>Fig. No.</u>	<u>Item No.</u>
70-512-3	30554	21	86	72-2033	30554	53	
70-514	30554	7	24	72-2035	30554	13	5
70-515	30554	7	33	72-2035	30554	82	3
7002-0018	93742	89	41	72-2036	30554	13	8
7008-20	55070	61	8	72-2037	30554	13	8
7008-34C	55070	61	2	72-2038	30554	13	10
7008-35	55070	61	5	72-2039	30554	35	20
7008-36A	55070	61	4	72-2040	30554	35	15
7008-428	55070	61	12	72-2041	30554	35	3
7008-49T	55070	61	7	72-2042	30554	14	3
7008-571	55070	61	10	72-2043	30554	61	33
7008-711	55070	61	9	72-2043	30554	81	32
7046-025	95026	93	76	72-2044	30554	1	30
7046-040	95026	93	75	72-2047	30554	80	17
7047-3	95026	93	79	72-2049	30554	13	65
7047-5	95026	93	81	72-2050-2	30554	2	2
7047-6	95026	93	78	72-2051	30554	2	5
7064-1	95026	93	70	72-2052	30554	55	8
7064-2	95026	93	69	72-2053	30554	2	7
7064-3	95026	93	66				
7064-4	95026	93	65				
7064-5	95026	93	64	72-2055	30554	49	14
71400	19728	54	16B	72-2056	30554	49	12
7165A	28265	79	18	72-2057	30554	2	12
72-0504-2	30554	83		72-2058	30554	20	33
72-0504-4	30554	83		72-2059	30554	20	39
72-2000	30554	80		72-2060	30554	22	7
72-2000	30554	80	39	72-2061-1	30554	20	9
72-2002-1	30554	49	26	72-2061-2	30554	20	18
72-2004	30554	54	14	72-2062	30554	20	8
72-2007	30554	49	10	72-2061-1	30554	20	6
72-2009	30554	13	95	72-2062-2	30554	20	19
72-2010	30554	48	32	72-2063	30554	21	10
72-2011	30554	48	42	72-2064	30554	21	6
72-2012	30554	48	22	72-2065	30554	13	59
72-2013	30554	48	17	72-2067-1	30554	1	20
72-2014	30554	48	16	72-2067-2	30554	21	3
72-2015	30554	47		72-2068	30554	21	9
72-2018	30554	80	11	72-2069	30554	13	16
72-2019-1	30554	22	10	72-2071	30554	13	40
72-2020	30554	80	25	72-2072	30554	13	45
72-2021	30554	54	6	72-2073	30554	13	34
72-2023-1	30554	52	19	72-2074	30554	13	29
72-2023-2	30554	52	19A	72-2075	30554	13	11
72-2025-1	30554	81	5	72-2079	30554	13	5
72-2025-1	30554	81	11	72-2080	30554	13	62
72-2025-1	30554	81	18	72-2082	30554	29	20
72-2025-2	30554	52	5	72-2083	30554	80	13
72-2026	30554	49	19A	72-2084	30554	81	19A
72-2028	30554	80	24	72-2085	30554	81	19B
72-2029-1	30554	14	5	72-2086	30554	81	19C
72-2031	30554	1	24	72-2090	30554	1	19
72-2032	30554	30	15	72-2091	30554	22	4

<u>Reference Number</u>	<u>Mfg. Code</u>	<u>Fig. No.</u>	<u>Item No.</u>	<u>Reference Number</u>	<u>Mfg. Code</u>	<u>Fig. No.</u>	<u>Item No.</u>
72-2094	30554	82	6	72-2151	30554	81	4
72-2095	30554	13	100	72-2153	30554	81	9
72-2096	30554	13	105	72-2153-1	30554	81	10
72-2098-1	30554	20	4	72-2153-1	30554	81	17
72-2098-2	30554	20	16	72-2156	30554	2	
72-2098-3	30554	20	15	72-2157	30554	2	
72-2098-4	30554	21	4	72-2161	30554	82	14
72-2099-1	30554	35	4	72-2162	30554	82	15
72-2099-2	30554	51	67	72-2164	30554	63	1
72-2099-3	30554	51	67	72-2166	30554	70	15
72-2100	30554	45	21	72-2167	30554	84	7
72-2101	30554	50	3	72-2167	30554	88	8
72-2101-1	30554	50	6	72-2168-1	30554	88	12
72-2102	30554	50	3	72-2168-2	30554	52	18
72-2102	30554	50	6	72-2169	30554	88	13
72-2105	30554	13	79	72-2170	30554	84	10
72-2106	30554	13	75	72-2171	30554	84	6
72-2107	30554	13	21	72-2172	30554	84	22
72-2109	30554	51	66	72-2173-1	30554	84	23
72-2110-1	30554	82	2	72-2173-2	30554	84	9
72-2110-2	30554	82	3	72-2174	30554	61	12
72-2110-4	30554	82	4	72-2174	30554	61	35
72-2110-5	30554	49	18	72-2175	30554	80	1
72-2110-6	30554	49	16	72-2176	30554	13	4
72-2111	30554	80	29	72-2202	30554	40	7
72-2112	30554	53	18	72-2203-1	30554	56	
72-2113	30554	22	11	72-2203-2	30554	46	
72-3115	30554	83	9	72-2204	30554	25	30
72-2118	30554	14	1	72-2207	30554	70	3
72-2120	30554	21.2	5	72-2208	30554	20	29
72-2120	30554	51	5	72-2209	30554	23	
72-2121	30554	13	52	72-2210	30554	23	5
72-2122	30554	82	7	72-2210	30554	29	5
72-2126	30554	82	8	72-2211	30554	23	23
72-2127	30554	81	16	72-2213	30554	20	7
72-2128	30554	80	3	72-2214	30554	20	11
72-2129	30554	52	4	72-2215-1	30554	20	21
72-2129-2	30554	52	6	72-2216	30554	20	29
72-2132	30554	53	5	72-2217	30554	49	19
72-2133	30554	15	20	72-2218	30554	55	
72-2135	30554	14	6	72-2219	30554	55	7
72-2136	30554	80	37	72-2220	30554	27	
72-2137	30554	2	10	72-2221-1	30554	20	17
72-2138	30554	13	7	72-2222	30554	61	3
72-2138	30554	13	31	72-2223	30554	16	
72-2138	30554	13	36	72-2223	30554	16	
72-2138	30554	13	42	72-2224	30554	24	
72-2138	30554	13	48	72-2225	30554	19	
72-2142	30554	13	26	72-2226	30554	23	26
72-2143	30554	53	5A	72-2227	30554	23	35
72-2144	30554	20	3	72-2228	30554	29	
72-2145	30554	20	14	72-2229	30554	20	40
72-2147	30554	61	9	72-2230	30554	20	40
72-2147	30554	61	36	72-2231	30554	6	1
72-2149	30554	45	1				

Reference Number	Mfg. Code	Fig. No.	Item No.	Reference Number	Mfg. Code	Fig. No.	Item No.
72-2232	30554	25		72-2407-2	30554	43	10
72-2233	30554	25	5	72-2411	30554	38	4
72-2234	30554	34		72-2412	30554	41	3
72-2235	30554	25	38	72-2412	30554	42	3
72-2236	30554	20	10	72-2413	30554	38	6
72-2237	30554	20	5	72-2415-2	30554	41	5
72-2238	30554	26		72-2417	30554	41	4
72-2239	30554	25		72-2428	30554	44	
72-2241	30554	25	14	72-2430	30554	40	3
72-2243	30554	23		72-2431	30554	43	20
72-2244	30554	29	39	72-2433	30554	44	21
72-2245	30554	30		72-2435	30554	36	7
72-2247	30554	11		72-2436-2	30554	39	6A
72-2248	30554	28		72-2440	30554	44	24
72-2250-2	30554	54		72-2441	30554	43	16
72-2253	30554	29		72-2441	30554	44	16
72-2254	30554	23	7	72-2442	30554	38	5
72-2259	30554	10		72-2443	30554	38	1
72-2260	30554	29		72-2445	30554	37	8
72-2264	30554	29	17	72-2446-1	30554	39	6
72-2265	30554	29	30	72-2447	30554	39	4
72-2266	30554	29	39	72-2448	30554	36	13
72-2267	30554	15		72-2449	30554	36	17
72-2271	30554	80	19	72-2450	30554	36	
72-2273	30554	58	1A	72-2451	30554	80	38
72-2274	30554	3		72-2452	30554	37	7
72-2275	30554	3	14	72-2453	30554	37	3
72-2276	30554	3	16	72-2454	30554	37	2
72-2278	30554	58	2	72-2455	30554	37	6
72-2279-1	30554	8	79	72-2456	30554	37	5
72-2280	30554	1	36	72-2457	30554	36	10
72-2281-1	30554	1	1	72-2458	30554	36	14
72-2281-2	30554	1	7	72-2459-1	30554	36	25
72-2281-3	30554	1	12	72-2459-2	30554	36	25
72-2283	30554	13	54	72-2464	30554	42	6
72-2286	30554	4		72-2467	30554	42	7
72-2288	30554	32		72-2468	30554	43	23
72-2289-1	30554	49	15	72-2468-2	30554	43	22
72-2290-1	30554	17		72-2469	30554	40	4
72-2291-1	30554	1	25	72-2470-1	30554	39	5B
72-2294	30554	80	36A	72-2471-1	30554	39	5A
72-2297-1	30554	80	21	72-2472-1	30554	39	5
72-2297-2	30554	80	21	72-2473	30554	44	22
72-2229	30554	45	12	72-2483	30554	44	17
72-2400	30554	36		72-2490	30554	42	
72-2401	30554	43		72-2491	30554	41	
72-2401	30554	43	3	72-2600	30554	31	
72-2401	30554	43	4	72-2601	30554	31	
72-2401	30554	44	3	72-2602	30554	31	130
72-2401	30554	44	4	72-2603	30554	31	130
72-2403	30554	43	7	72-2604	30554	31	66
72-2403	30554	44	7	72-2605	30554	31	4
72-2406-1	30554	43	12	72-2606	30554	31	8
72-2406-2	30554	43	13	72-2607	30554	31	22
72-2407-1	30554	43	9	72-2609	30554	31	27

Reference Number	Mfg. Code	Fig. No.	Item No.	Reference Number	Mfg. Code	Fig. No.	Item No.
72-2610	30554	31	131	72-2868-2	30554	95	20
72-2611	30554	31	63	72-2868-4	30554	95	14
72-2612-2	30554	31	31	72-2868-5	30554	95	26
72-2612-2	30554	31	31	72-2868-6	30554	95	23
72-2613-1	30554	31	50	72-2873	30554	84	32
72-2613-2	30554	31	53	72-2875	30554	92	
72-2614-1	30554	31	30	72-2877	30554	83	
72-2614-2	30554	31	30	72-2907	30554	83	
72-2615	30554	31	41	72-2908	30554	82	
72-2616	30554	31	68	72-2909	30554	83	
72-2618	30554	31	34	72-2910	30554	83	
72-2619	30554	31	27	72-2911	30554	83	
72-2620	30554	31	16	72-2914	30554	83	
72-2622	30554	31	73	72-2915	30554	83	
72-2623	30554	31	117	72-2916	30554	83	
72-2624	30554	31	99	72-2918	30554	83	
72-2627	30554	31	134	72-2920	30554	83	
72-2628	30554	31	56	72-2922	30554	83	
72-2633	30554	31	24	72-2925	30554	83	
72-2800	30554	95	37	72-2926-1	30554	83	
72-2801	30554	94	27	72-2926-3	30554	83	
72-2803	30554	95	2	72-2928	30554	83	
72-2805	30554	97	1	72-2929	30554	83	
72-2807	30554	95	30	72-2930	30554	83	
72-2808	30554	95		72-2931	30554	83	
72-2810-2	30554	94	22	72-2934	30554	83	
72-2812	30554	94	18	72-2935	30554	83	
72-2818	30554	94	17	72-2941-1	30554	83	
72-2820	30554	94		72-2941-1	30554	83	
72-2821	30554	95	34	72-502-1	30554	21	93
72-2822	30554	101		72-502-2	30554	21	85
72-2823	30554	100		72-503	30554	21	29
72-2825	30554	99		72-5313	30554	48	5
72-2828	30554	98		7238X2	79470	51	9
72-2820	30554	96		725A	28265	72	1
72-2930	30554	97		73-0507	30554	8	10
72-2832	30554	95	9	74 F01DA103	06001	21	103
72-2833	30554	93		74 F01DA104	06001	21	
72-2834	30554	93		74 F01DA205	06001	21	100
72-2836	30554	88		74 F01DA224	01002	21	
72-2837	30554	84		74 F01DA473	06001	21	
72-2839	30554	93	2	74 F01DA474	06001	21	
72-2848	30554	88	25	74 F01DA564	06001	21	101
72-2849	30554	88	30	75-0850	39554	5k	66
72-2855	30554	91		75-0851	30554	25	6
72-2856	30554	87		75-0889	30554	60	
72-2857	30554	88	21	75-0893	30554	80	32
72-3860	30554	88	34	75-0893	30554	80	32A
72-2861	30554	88	33	752A	28265	63	2
72-2866	30554	93	6	76036A	28265	72	9
72-2867	30554	95	29	76109A	28265	76	12
72-2868	30554	95	11	76189A	28265	76	14
72-2868-1	30554	95	17	77019A	28265	72	24

062
 394
 280
 .094
 .62
 .15
 .76
 .19
 .38
 .47
 .31
 .30
 .03
 .11
 .05
 .26
 .03
 2.205
 L.102

Reference Number	Mfg. Code	Fig. No.	Item No.	Reference Number	Mfg. Code	Fig. No.	Item No.
77112A	28265	77	9	8170619	54125	56	2
77-500	30554	20	46	8180100	54125	56	11
77-501	30554	12		821453	16764	59	85
77-502	30554	31	27E	821453	16764	60	80
8-4CTXS	30780	88	12	845A	28265	72	6
8-410	95026	93	82	85-15-200-16	94222	13	54
8-8CTXB	45681	88	4	85-34-101-17	94222	13	53
8-8CTXS	45681	84	4	8552A	28265	76	5
8-8FTXS	45681	88	6	8692DX	77890	70	3
8FTX	45681	58	12	87A	28265	72	4
80-0901-0511-203	72619	95	35	8906K1359	27192	8	57
81-704	30554	21.2	13	9-148	95026	93	20
81-705	30554	21.2	10	9-207	95026	93	29
81-4903	30554	21.1	4	90-2378	19728	54	21
81-4904	30554	21.1	5	90-2379	19728	54	22
85-2000	30554	40		90-33	19728	54	18
85-2000-1	30554	40	5	901A	28254	73	6
85-2000-2	30554	40	6	9200	95026	93	35
801-042	54125	56	7	9305-001	74063	17	35
801-043	54125	56	6	9415235	16764	59	37
801-053	54125	56	4	9415235	16764	60	37
801-058	54125	56	8	9415318	16764	59	19
801077	16764	59	41	9415318	16764	60	20
801077	16764	60	43	9417272	16764	59	77
801078	16764	59	40	9419572	16764	59	80
801078	16764	60	42	9421423	16764	60	
80965D	04009	3	12	9421423	16764	60	
8142-1	95026	93	52	9421425	16764	59	47
8142-3	95026	93	58	9421425	16764	60	49
8142-4	95026	93	57	9427882	16764	59	6
8142-5	95026	93	56	9427882	16764	59	63
8142-6	95026	92	55	9427882	16764	60	6
8142-7	95026	93	63	9427882	16764	60	69
8142-8	95026	93	62	9427882	16764	60	77
817010	54125	56	10	98292-2-250	96530	8	4
8170613	54125	56	9	99836	96530	8	3
8170614	54125	56	5				
8170616	54125	56	3				

REFERENCE NUMBER SUPPLEMENTAL INDEX

Reference Number	Mfg. Code	Fig. No.	Item No.	Reference Number	Mfg. Code	Fig. No.	Item No.
HRCL-6JV2	91663	102	19	MS3106R20-29S	96906	104	4
MIL-I-631	81349	104	13	MS3106R22-19P	96906	104	7
MIL-W-16878/4	81349	103	3	MS3367-4-9	96906	103	4
MS17349N32B	96906	102	7	MS3367-5-9	96906	104	16
MS21044-N3	96906	102	3	MS35206-225	96906	102	16
MS25036-108	96906	104	10	MS35207-263	96906	31	7
MS25036-117	96906	104	9	MS35207-264	96906	102	5
MS27144-2	96906	104	8	MS35207-265	96906	102	6
MS27147-1	96906	104	17	MS35333-40	96906	36	16
MS3101R18-1P	96906	104	5	MS35338-41	96906	102	17
MS3101R20-29P	96906	104	3	MS35338-44	96906	13	67
MS3106R18-1S	96906	104	6	MS35338-44	96906	102	2
MS3106R20-27S	96906	104					

REFERENCE NUMBER SUPPLEMENTAL INDEX (CONT)

<u>REFERENCE NUMBER</u>	<u>MFG. CODE</u>	<u>FIG. NO.</u>	<u>ITEM NO.</u>	<u>REFERENCE NUMBER</u>	<u>MFG. CODE</u>	<u>FIG. NO.</u>	<u>ITEM NO.</u>
MS35338-45	96906	70	5	13220E8178	97403	102	20
MS35338-46	96906	71	5	13220E8179	97403	102	8
MS35339-139	96906	102	22	13220E8180	97403	102	15
MS35649-202	96906	94	14	13220E8181	97403	102	14
MS45904-60	96906	102	4	13220E8182	97403	102	13
MS90725-3	96906	102	1	13220E8184	97403	104	
MS90725-14	96906	102	21	13220E8185	97403	103	
MS90726-90	96906	46	3	13220E8189	97403	102	
M23053/5-104-0	81349	103	2	13220E8192	97403	102	23
M23053/5-105-0	81349	104	14	13220E8198-1	97403	105	2
M23053/5-109-2	81349	98	8	13220E8198-2	97403	105	2
M24243/1-F404	81349	105	1	13222E9727	97403	104	18
M5086/2-6-9	81349	104	12	206880A	28265	71	9
M5086/2-16-9	81349	98	2	206880A	28265	71	10A
M5086/2-16-9	81349	104	11	23-3008	92857	49	26
M5757/23-003	81349	102	18	285196B	28265	74	10
P-15121-5	45722	102	11	511-061800-00	78189	29	27
P-15121-33	45722	102	9	69-502-7	30554	103	1
P-15121-50	45722	94	16	69-561-1	30554	102	10
01-0501-1860	12881	105	4	69-662-50	30554	94	16
05-860-1530	12881	105	3	70-1529-26	30554	94	3
10250226-3	18876	104	1	7762609	81263	104	19
1289A86G02	88725	51		9224-N171	06540	102	12
1289A86G03	88725	51		125C304601	19899	44	
				40-3094660A	28265	74	
				506AL	57733	58	1

TM 5-6115-464-24P
TO 35C2-3-445-4
NAVFAC P-8-624-24P
SL-4-07523A

By Order of the Secretaries of the Army, the Navy, and the Air Force:

E. C. MEYER
General, United States Army
Chief of Staff

Official:

ROBERT M. JOYCE
Brigadier General, United States Army
The Adjutant General

W. M. ZOBEL
Rear Admiral, CEC, U.S. Navy
Commander
Naval Facilities Engineering Command

Official:

LEW ALLEN, JR., General, USAF
Chief of Staff

JAMES P. MULLINS
General, USAF, Commander, Air Force
Logistics Command

H. A. HATCH
Lieutenant General, USMC
Deputy Chief of Staff for Installations
and Logistics

DISTRIBUTION:

Active Army.

To be distributed in accordance with DA Form 12-25D, Direct and General Support Maintenance requirements for Generator Sets, Engine Driven: 15 KW, 60 HZ Precise Power, 15 KW, 400 HZ Precise Power, and 15 KW, 60 HZ Utility.

Marine Corps:

MARCORPS CODE: AGC



THEN... JOT DOWN THE DOPE ABOUT IT ON THIS FORM. CAREFULLY TEAR IT OUT. FOLD IT AND DROP IT IN THE MAIL!

SOMETHING WRONG WITH THIS PUBLICATION?

FROM: (PRINT YOUR UNIT'S COMPLETE ADDRESS)

PFC JOHN DOE
COA, 3d ENGINEER BN
FT. LEONARDWOOD, MO 63108

DATE SENT

PUBLICATION NUMBER
TM 5-6115-464-24P

PUBLICATION DATE
3 Sep 82

PUBLICATION TITLE Generator Set,
Diesel Engine Driven, 15 KW

BE EXACT... PIN-POINT WHERE IT IS

IN THIS SPACE TELL WHAT IS WRONG AND WHAT SHOULD BE DONE ABOUT IT:

PAGE NO	PARA-GRAPH	FIGURE NO	TABLE NO
6	2-1 a		
B1		4-3	
125	line 20		

In line 6 of paragraph 2-1a the manual states the engine has 6 Cylinders. The engine on my set only has 4 Cylinders. Change the manual to show 4 Cylinders.

Callout 16 on figure 4-3 is pointing at a bolt. In key to figure 4-3, item 16 is called a shim - Please correct one or the other.

I ordered a gasket, item 19 on figure B-16 by NSN 2 910-00-762-3001. I got a gasket but it doesn't fit. Supply says I got what I ordered, so the NSN is wrong. Please give me a good NSN

PRINTED NAME, GRADE OR TITLE, AND TELEPHONE NUMBER

SIGN HERE

JOHN DOE, PFC (268) 317.7111

JOHN DOE

TEAR ALONG PERFORATED LINE

FILL IN YOUR
UNIT'S ADDRESS

FOLD BACK

DEPARTMENT OF THE ARMY

OFFICIAL BUSINESS
PENALTY FOR PRIVATE USE \$300

COMMANDER
U S ARMY SUPPORT AND AVIATION MATERIEL READINESS COMMAND
ATTN: DRSTS-MPSD
4300 GOODFELLOW BOULEVARD
ST. LOUIS, MO 63120

TEAR ALONG PREPARED LINE

RECOMMENDED CHANGES TO EQUIPMENT TECHNICAL PUBLICATIONS



THEN... JOT DOWN THE DOPE ABOUT IT ON THIS FORM. CAREFULLY TEAR IT OUT. FOLD IT AND DROP IT IN THE MAIL!

SOMETHING WRONG WITH THIS PUBLICATION?

FROM: (PRINT YOUR UNIT'S COMPLETE ADDRESS)

DATE SENT

PUBLICATION NUMBER

TM 5-6115-464-24P

PUBLICATION DATE

3 Sep 82

PUBLICATION TITLE Generator Set,
Diesel Engine Driven, 15 KW

BE EXACT. PIN-POINT WHERE IT IS

PAGE NO	PARA-GRAPH	FIGURE NO	TABLE NO
---------	------------	-----------	----------

IN THIS SPACE TELL WHAT IS WRONG AND WHAT SHOULD BE DONE ABOUT IT:

TEAR ALONG PERFORATED LINE

PRINTED NAME, GRADE OR TITLE, AND TELEPHONE NUMBER

SIGN HERE

DA FORM 2028-2
1 JUL 79

PREVIOUS EDITIONS ARE OBSOLETE.
DRSTS-M Overprint 2, 1 Nov 80.

PS--IF YOUR OUTFIT WANTS TO KNOW ABOUT YOUR RECOMMENDATION MAKE A CARBON COPY OF THIS AND GIVE IT TO YOUR HEADQUARTERS

The Metric System and Equivalents

Linear Measure

1 centimeter = 10 millimeters = .39 inch
 1 decimeter = 10 centimeters = 3.94 inches
 1 meter = 10 decimeters = 39.37 inches
 1 dekameter = 10 meters = 32.8 feet
 1 hectometer = 10 dekameters = 328.08 feet
 1 kilometer = 10 hectometers = 3,280.8 feet

Weights

1 centigram = 10 milligrams = .15 grain
 1 decigram = 10 centigrams = 1.54 grains
 1 gram = 10 decigrams = .035 ounce
 1 dekagram = 10 grams = .35 ounce
 1 hectogram = 10 dekagrams = 3.52 ounces
 1 kilogram = 10 hectograms = 2.2 pounds
 1 quintal = 100 kilograms = 220.46 pounds
 1 metric ton = 10 quintals = 1.1 short tons

Liquid Measure

1 centiliter = 10 milliliters = .34 fl. ounce
 1 deciliter = 10 centiliters = 3.38 fl. ounces
 1 liter = 10 deciliters = 33.81 fl. ounces
 1 dekaliter = 10 liters = 2.64 gallons
 1 hectoliter = 10 dekaliters = 26.42 gallons
 1 kiloliter = 10 hectoliters = 264.18 gallons

Square Measure

1 sq. centimeter = 100 sq. millimeters = .155 sq. inch
 1 sq. decimeter = 100 sq. centimeters = 15.5 sq. inches
 1 sq. meter (centare) = 100 sq. decimeters = 10.76 sq. feet
 1 sq. dekameter (are) = 100 sq. meters = 1,076.4 sq. feet
 1 sq. hectometer (hectare) = 100 sq. dekameters = 2.47 acres
 1 sq. kilometer = 100 sq. hectometers = .386 sq. mile

Cubic Measure

1 cu. centimeter = 1000 cu. millimeters = .06 cu. inch
 1 cu. decimeter = 1000 cu. centimeters = 61.02 cu. inches
 1 cu. meter = 1000 cu. decimeters = 35.31 cu. feet

Approximate Conversion Factors

To change	To	Multiply by	To change	To	Multiply by
inches	centimeters	2.540	ounce-inches	newton-meters	.007062
feet	meters	.305	centimeters	inches	.394
yards	meters	.914	meters	feet	3.280
miles	kilometers	1.609	meters	yards	1.094
square inches	square centimeters	6.451	kilometers	miles	.621
square feet	square meters	.093	square centimeters	square inches	.155
square yards	square meters	.836	square meters	square feet	10.764
square miles	square kilometers	2.590	square meters	square yards	1.196
acres	square hectometers	.405	square kilometers	square miles	.386
cubic feet	cubic meters	.028	square hectometers	acres	2.471
cubic yards	cubic meters	.765	cubic meters	cubic feet	35.315
fluid ounces	milliliters	29.573	cubic meters	cubic yards	1.308
pints	liters	.473	milliliters	fluid ounces	.034
quarts	liters	.946	liters	pints	2.113
gallons	liters	3.785	liters	quarts	1.057
ounces	grams	28.349	liters	gallons	.264
pounds	kilograms	.454	grams	ounces	.035
short tons	metric tons	.907	kilograms	pounds	2.205
pound-feet	newton-meters	1.356	metric tons	short tons	1.102
pound-inches	newton-meters	.11296			

Temperature (Exact)

°F Fahrenheit temperature 5/9 (after subtracting 32) Celsius temperature °C

PIN: