

TM 5-6115-241-20P

DEPARTMENT OF THE ARMY TECHNICAL MANUAL

ORGANIZATIONAL MAINTENANCE REPAIR PARTS
AND SPECIAL TOOL LISTS

GENERATOR SET, DIESEL ENGINE: 15 KW,
AC, 120/208, 240/416 V, 3 PHASE, 60 CYCLE,
CONVERTIBLE TO 12.5 KW, 240/416 V,
3 PHASE, 50 CYCLE; SKID MOUNTED
(JETA MODEL MD-151815-W)
FSN 6115-653-5634



HEADQUARTERS, DEPARTMENT OF THE ARMY
JULY 1963

TM 5-6115-241-20P }
No. 5-6115-241-20P }

HEADQUARTERS,
DEPARTMENT OF THE ARMY
WASHINGTON 25, D. C., 11 July 1963

ORGANIZATIONAL MAINTENANCE REPAIR PARTS AND SPECIAL TOOL LISTS

**GENERATOR SET, DIESEL ENGINE: 15 KW, AC, 120/
208, 240/416 V, 3 PHASE, 60 CYCLE, CONVERTIBLE
TO 12.5 KW, 240/416 V, 3 PHASE, 50 CYCLE; SKID
MOUNTED (JETA MODEL MD-151815-W)
FSN 6115-653-5634**

SECTION	I. INTRODUCTION	Paragraph	Page
	General	1	iii
	Explanation of repair parts, tool lists, and prescribed load listing	2	iii
	Federal stock numbers and manufacturers' part numbers	3	vii
	Abbreviations	4	vii
	Federal supply code for manufacturers	5	vii
	Comments and suggestions	6	vii
	II. REPAIR PARTS LISTS		
GROUP	01. Engine		
	0100 Engine assembly		1
	0101 Block, cylinder head		1
	0103 Flywheel assembly		1
	0105 Valves, camshafts and timing system		2
	0108 Engine lubrication system		2
	0110 Manifolds		6
	03. Fuel System		
	0301 Fuel injector		8
	0302 Fuel pumps		8
	0304 Air cleaner		8
	0306 Tanks, lines, fittings		10
	0309 Fuel filters		17
	0310 Engine starting aids		20
	0312 Throttle controls		20
	04. Exhaust System		
	0401 Muffler and pipes		20
	05. Cooling System		
	0501 Radiator		25
	0503 Lines and fittings, hoses, clamps		27
	0504 Water pump		27
	0505 Fan assembly		27
	0506 Thermostats and housing, gaskets		29
	06. Electrical System		
	0601 Generator		29
	0602 Generator regulator		31
	0603 Starter		31

*This manual supersedes TM 5-6115-241-20P, 21 June 1960, including C 1, 27 July 1961.

	0606	Engine safety controls	31
	0607	Instrument panel	34
	0608	Miscellaneous items	34
	0612	Batteries, storage	34
	0615	Radio interference suppression	36
GROUP	15.	Frame	
	1501	Frame assembly	39
	17.	Body; Cab; Hood; Hull	
	1703	Doors and panels	39
	1708	Stowage racks, boxes	43
	22.	Miscellaneous Body, Chassis or Hull, and Accessory Items	
	2207	Winterization equipment	43
	2210	Data plates	53
	26.	Accessories, Publications, Test Equipment and Tools	
	2602	Accessories	57
	40.	Generators	
	4004	Ventilating system	57
	4009	Control panels, housings, cubicles	57
	4011	Circuit breakers, fuse and fuse holders	58
	4012	Switches	58
	4014	Resistors	58
	4015	Relay	59
	4018	Terminal blocks	59
	4019	Radio interference suppression	59
	47.	Gages; Weighing and Measuring Devices	
	4702	Gages, Lines and Fittings	62
	76.	Fire Fighting Equipment	
	7603	Fire Extinguishers	62
	95.	General Use Standardized Parts	
	9501	Bulk material	63
	99.	Parts Peculiar	
	9901	Parts peculiar with more than one application	63
SECTION III.		Special Tool List	
GROUP	26.	Accessories, Publications, Test Equipment and Tools	
	2604	Special tools	63
		FEDERAL STOCK NUMBER AND PART NUMBER INDEX	64

SECTION 1

INTRODUCTION

1. General

a. This manual lists the special tools and quantities of repair parts authorized and required to be stocked by organizational maintenance echelons as their prescribed load. Repair parts not authorized for stockage but which may be required to perform maintenance of the equipment are listed with no quantities shown. Information and data shown herein serve as requisitioning reference material, and as a guide to determine quantities of repair parts required for stockage.

b. Price information for stock-type repair parts may be obtained from applicable Department of the Army type-2-series supply manuals.

c. Repair parts lists are arranged as follows:

- (1) Individual parts and major assemblies are listed alphabetically within the numbered functional groups.
- (2) Assembly components and subassemblies are indented and listed alphabetically under major assemblies.
- (3) Bulk material and parts peculiar with more than one application are listed in either functional group 9501 or 9901.

d. Allowances are based on 6,000 hours operation per year.

2. Explanation of Repair Parts, Tool Lists, and Prescribed Load Listing (Table 1)

a. *Source Codes.* This column is subdivided into four columns.

- (1) *Technical service.* This column lists either the basic number of the technical service or code symbol of the supply center assigned supply responsibility for the part. Blank spaces denote Corps of Engineers supply re-

sponsibility. General Engineer supply parts are identified by the letters "GE" in parentheses, following the nomenclature in the description column. Other technical service basic numbers or supply center code symbols are—

- 3—Chemical Corps
- 9—Ordnance Corps
- 11—Signal Corps
- 55—Transportation Corps

(2) *Source.* The selection status and source of supply for each part are indicated by one of the following code symbols:

- (a) P—applied to high-mortality repair parts which are stocked in or supplied from the technical service depot system and authorized for use at indicated maintenance echelons.
- (b) P1—applied to repair parts which are low-mortality parts, stocked in or supplied from technical service depots, and authorized for installation at indicated maintenance echelons.
- (c) M—applied to repair parts which are not procured or stocked but are to be manufactured at indicated maintenance echelons.
- (d) A—applied to assemblies which are not procured or stocked as such but made up of two or more units, each of which carries individual stock numbers and descriptions and are procured and stocked and can be assembled by units at indicated maintenance echelons.
- (e) X—applied to parts and assemblies which are not procured or stocked, the mortality of which is normally

below that of the applicable end item, and the failure of which should result in retirement of the end item from service.

- (f) X1—applied to repair parts which are not procured or stocked, the requirement for which will be supplied by use of next higher assembly or component.
- (g) X2—applied to repair parts which are not stocked. The indicated maintenance echelon requiring such repair parts will attempt to obtain them through cannibalization; if not obtainable through cannibalization, such repair parts will be requisitioned with supporting justification through normal supply channels.
- (h) C—applied to repair parts authorized for local procurement. If not obtainable from local procurement, such repair parts will be requisitioned through normal supply channels with a supporting statement of nonavailability from local procurement.
- (i) G—applied to major assemblies that are procured with PEMA (Procurement Equipment Missile Army) funds for initial issue only to be used as exchange assemblies at field maintenance level. These assemblies will not be stocked above field maintenance level or returned to depot supply level.
- (j) Z—applied to obsolete repair parts no longer stocked or procured.

(3) *Maintenance.*

- (a) The lowest maintenance echelon authorized to manufacture, assemble, and/or install the part is indicated by the code symbol:

O—Organizational Maintenance (1st and 2d echelons). Capabilities of higher maintenance echelons are considered equal or better.

- (b) This column is blank when components of kits or sets are listed that are not applicable to the item of

equipment, or when an item is source coded X1.

- (4) *Recoverability.* Repair parts and/or tool and equipment items that are recoverable are indicated by one of the following code symbols:

- (a) R—applied to repair parts and assemblies which are economically repairable at field maintenance activities (3d and 4th echelons) and normally are furnished by supply on an exchange basis. Items that can be economically repaired are considered nonexpendable.
- (b) T—applied to high-dollar value recoverable repair parts which are subject to special handling and are issued on an exchange basis. Such repair parts normally are repaired or overhauled at depot maintenance activities.
- (c) U—applied to repair parts specifically selected for salvage by reclamation units because of precious metal content, critical materials, high-dollar value reusable casings, castings, and the like.

Note. When no code is shown in the recoverability column the part is considered expendable.

b. Federal Stock Numbers. The Federal stock number will be shown in this column and will be used for requisitioning purposes.

c. Description.

- (1) The item name and a brief description of the part are shown.
- (2) A five-digit Federal supply code for manufacturers and/or other technical services is shown in parentheses, followed by the manufacturer's part number. This number will be used for requisitioning purposes when no Federal stock number is indicated in the Federal stock number column.

Example: (08645) 86453.

- (3) Repair part quantities included in kits, sets, and assemblies, that differ from the actual quantity used in this specific end item, are listed in parentheses.
- (4) When repair parts are source coded

"C", the manufacturer's part number will be used for local procurement.

d. *Unit of Issue.* If no abbreviation is shown in this column, the unit of issue is each.

e. *Quantity Incorporated in Unit.* The actual number of parts used in the application indicated is shown in this column. A zero (0) is shown when components of kits or sets are listed that are not applicable to this specific end item.

f. *15-Day Organizational Maintenance Allowance.* Shown for each repair part is either a quantity or an asterisk allocation which indicates the following:

- (1) A quantity is shown for each repair part authorized to be stocked as the prescribed load. This quantity is based on past experience with similar items and the latest mortality data for 6,000

hours operation per year. It is the average quantity required to provide organizational maintenance for 1-5 and/or 6-10 items of equipment for a 15-day period under average combat conditions.

Note. Combat essential items which must be stocked or on order at organizational maintenance at all times, regardless of demand, will be identified in the allowance column by a quantity in parentheses.

Table I is the prescribed load listing of items quantitatively allocated in this technical manual and lists the combat essential items required to support the end item of equipment. Repair parts required to perform organization maintenance, which are not authorized for stockage, are identified by an asterisk in Section II, and are to be requisitioned for immediate use only.

Table I. Prescribed Load Listing

Federal stock No.	Description	Functional group	Minimum stockage authorization	Unit of issue	15-day organizational maintenance allowances	
					1-5	6-10
2815-701-6857	GASKET: bracket mtg (28265) 255252A.....	0108				1
2815-702-2205	GASKET SET: valve grinding (28265) 260996-AS.	Q100			1	1
2815-705-2861	PARTS KIT, ENGINE OVERHAUL (28265) 256999AS.	0100			1	1
2910-269-7126	BOWL, SEDIMENT, FUEL (78480) OW363...	2207			1	1
2910-554-8690	FILTER ELEMENT, FUEL PRESSURE (73370) 5739.	0309			3	5
2910-640-9401	GASKET: fuel filter cover (73370) 13896.....	0309			3	5
2920-536-5413	REPAIR KIT, GENERATOR (16764) 1939192.	0601			1	1
2920-640-7504	REGULATOR, ENGINE GENERATOR (16764) 1118789.	0602				1
2920-677-8884	PARTS KIT, STARTER MOTOR (16764) 1947334.	0602				1
2930-572-6148	THERMOSTAT, SHUTTER CONTROL: 175 deg (96309) 328A.	0506				1
2930-776-0492	GASKET.....	9901			1	2
2940-426-2010	FILTER ELEMENT, FLUID PRESSURE: oil filter (73370) C21P.	0108			13	25
3030-691-5490	BELT, FAN DRIVE (28265) 48375B.....	0505			(1)	(1)
4330-277-1700	FILTER ELEMENT, FUEL, FLUID PRESSURE (73370) 5272.	0309			3	5
5330-247-4193	WASHER, NONMETALLIC: air cleaner element (70040) 1526269.	0304			3	5
5330-256-7003	GASKET: companion flange (28265) 40819A...	0110			1	1
5330-641-1599	WASHER, NONMETALLIC: fuel oil filter (73370) 101489.	0309			3	5
5910-127-8429	CAPACITOR, FIXED, PAPER DIELECTRIC: voltage regulator (14655) CA472.	4019			(1)	(2)
5910-127-8448	CAPACITOR, FIXED PAPER DIELECTRIC: 1 μ f, 100v (14655) CA442.	0615			(1)	(1)

Table I. Prescribed Load Listing—Continued

Federal stock No.	Description	Functional group	Minimum stockage authorization	Unit of issue	15-day organizational maintenance allowances	
					1-5	6-10
5910-280-9984	CAPACITOR, FIXED, PAPER DIELECTRIC: load terminals (14655) CA475.	4019	(1)	(1)
5920-012-0114	FUSE, CARTRIDGE: 30 amp (71400) AGC30.	0608	(1)	(1)
5920-539-7845	FUSE, CARTRIDGE: 15 amp 250v (71400) ABC15.	4011	(1)	(1)
5920-729-8584	FUSE, CARTRIDGE: 10 amp 125v (71400) GLH10.	4011	(2)	(5)
6115-691-5488	IGNITER ASSEMBLY (11583) AG8X1.....	2207	1	1
6240-155-7866	LAMP, INCANDESCENT: panel light 24v (GE) (71744) 356.	4009	1	3
6240-155-8714	LAMP, INCANDESCENT: pilot light, 24v (24455) 313.	2207	1	1
6240-779-8115	LAMP, GLOW: synchronizing (84258) 329....	4009	1	3

(2) The quantities listed in table I are for one prescribed load for a 15-day period. A minimum stockage sufficient to repair one item and/or assembly is authorized (e.g., if 3 belts are required, then 3 belts are allocated as the minimum stockage). This quantity will be indicated in the minimum stockage authorization column. The quantities contained in the prescribed load must be on hand or on order at all times. Units and organizations authorized additional prescribed loads will multiply the number of prescribed loads by the appropriate end item spread column of 1-5 or 6-10. When more than 10 equipments are authorized, multiply the quantity authorized in the 6-10 density spread column by the number of equipments and the number of prescribed loads, divide by 10, and round to the nearest whole number. *Example:* If the density spread is 4, the number of equipments is 17, and the number of prescribed loads is 1, the following formula would be used:

$$4 \times 17 \times 1 \div 10 = 6.8$$

The resulting fraction is 0.8; therefore the stockage is 7.

Example: If the density spread is 4, the number of equipments is 17, and the number of prescribed loads is 3, the following formula would be used:

$$4 \times 17 \times 3 \div 10 = 20.4$$

The resulting fraction is 0.4; therefore, the stockage is 20.

Note. An exception is made for those units and organizations required to have on hand, boxed or packaged prescribed load(s) pursuant to a special mission assignment. Such prescribed load(s) will be computed or selected separately from quantities authorized for stockage at permanent station.

(3) Subsequent changes to allowances will be limited as follows:

- (a) No decrease in the stated quantity of combat essential items is authorized.
- (b) No change in the range of items is authorized. If exception to the prescribed load listing or revision to allowances is considered necessary, a recommendation should be forwarded to the U.S. Army Mobility Support Center (par. 6).
- (c) Decreases in the stated quantity of items other than combat essential items are authorized to a minimum quantity of one and increases in the stated quantity are authorized for all items when justified by demand and usage experience. Detailed procedures for performing these adjustments are prescribed in AR 735-35.

g. Illustrations. This column is subdivided into two columns as follows:

(1) *Figure number.* Indicates the num-

ber of the illustration in which the part is shown.

- (2) *Item number.* Indicates the reference number used to point out the part in the illustration.

3. Federal Stock Numbers and Manufacturers' Part Numbers

Listed alpha-numerically in the back of this manual are the requisitioning numbers shown in the Federal stock number and/or description column. The alphabetical 0 is listed as a numerical 0 (zero). This index also lists manufacturers' codes (as applicable) and page numbers.

Example of index sequence:

A	BX5-27	38.50
AA	T295	3838-141-4957
A1/2X3	0124	3885 212
A1-950	1-77	389/100.2
A1A22	2530-048-7342	389/100-18
B	2815-097-5429	3895-128-7642

4. Abbreviations

ac	alternating current
amp	ampere(s)
dc	direct current
deg	degree(s)
dpdt	double-pole, double-throw
ft	foot (feet)
gal	gallon(s)
in.	inch(es)
lg	long (length)
lh	left hand
mtg	mounting(s)
No.	Number(s)
psi	pounds per square inch
rh	right hand
sh	sheet(s)
μ f	microfarad(s)
V	volt(s)
w/	with

5. Federal Supply Code for Manufacturers

00624	Aeroquip Corp.
01675	Benmar Co.
11583	Champion Spark Plug Co.
13445	Cole Hersee Co.
14655	Cornell Dubilier Electric Corp.
16764	Delco Remy Division of General Motors Corp.
17419	Deutsch Co., The
24446	General Electric Co.

24455	General Electric Co., Lamp Division of Consumer Products Group
28265	Hercules Motors Corp., The
51240	Rochester Mfg. Co., Inc.
53591	Schwitzer Corp.
57737	Sticht, Herman H., Co., Inc.
63743	Ward, Leonard, Electric Co.
70040	AC Spark Plug Division of General Motors Corp.
70411	Anderson Brass Co.
70436	Arens Controls, Inc.
71400	Bussmann Fuse Division of McGraw-Edison Co.
71744	Chicago Miniature Lamp Works
71785	Cinch Mfg. Corp.
72619	Dialight Corp.
73370	Fram Corp.
73978	Hardwick Hindle, Inc.
75382	Kulka Electric Mfg. Co., Inc.
75582	Leviton Mfg. Co.
76385	Minor Rubber Co., Inc.
78480	Tillotson Mfg. Co., The
79470	Weatherhead Co., The
79497	Western Rubber Co.
81118	Eaton Mfg. Co.
81155	Eaton Mfg. Co. Stamping Division
81646	Ideal Corporation
81780	Benmar Mfg. Co., Inc.
82168	Dossert Mfg. Corp.
82647	Metals and Controls, Inc., Spencer Products
84134	Ampco Sales Corp.
84258	Avon Electrical Supplies, Inc.
84760	Hartford Machine Screw Co.
85919	Electrical Products Corp.
87312	Southern Weaving Co.
94222	Southco Division of South Chester Corp.
95875	Hallett Mfg. Co., Shielding Division
96309	Cadillac Co., Inc.
97478	Jeta Metal Fabricators, Inc.

6. Comments and Suggestions

Report all deficiencies in this manual on DA Form 2028. (Recommended Changes to DA Technical Manual Parts Lists or Supply Manual, 7, 8 or 9). Submit recommendations for changes, additions, or deletions to repair parts allocation and allowance factors and other data. Additional data on climatic and terrain conditions of operation, operational age of the equipment, and the hours operated in the period covered by item 7 of DA Form 2028 are desired. Submit to the Commanding Officer, U.S. Army Mobility Support Center, ATTN: SMOMS-MM, P. O. Box 119, Columbus 16, Ohio. Direct communication is authorized.

TECHNICAL SERVICE	SOURCE CODES			FEDERAL STOCK NUMBER	DESCRIPTION	UNIT OF ISSUE	EXPENDABILITY	QUANTITY INCORPORATED IN UNIT	GUIDE QUANTITIES PER MAJOR EQUIPMENTS			ILLUSTRATIONS	
	RECOVERABILITY	MAINTENANCE	SOURCE						15 DAYS ORGANIZATIONAL MAINTENANCE		FIG. NO.		ITEM NO.
									1-5 EQP	6-10 EQP			
					0105 - VALVES, CAMSHAFTS AND TIMING SYSTEM								
9	X2	0		5306-010-0121	BOLT, MACHINE: cover mtg	(28265) 79A	2	2	*	*	3	14	
	X2	0		2815-786-2917	COVER, PUSH ROD CHAMBER: side cover	(28265) 255002A	2	2	*	*	3	16	
	X2	0		2815-786-4056	COVER, ROCKER ARM	(28265) 255201D	1	1	*	*	1	4	
	X2	0		5330-253-1076	GASKET: cover mtg nut	(28265) 4993A	2	2	*	*	1	7	
	X1			5330-251-4417	GASKET: cover plate screw	(28265) 76109A	8	8			3	12	
	X1			2815-649-8434	(Component of PARTS KIT, Stock No. 2815-705-2861, See Group 0100)	(28265) 255213C	1	1			1	5	
	X1			2815-678-1158	(Component of GASKET SET, Stock No. 2815-702-2205, See Group 0100)	(28265) 255652A	2	2			3	17	
	X2	0		5310-703-8211	(Component of PARTS KIT, Stock No. 2815-705-2861, See Group 0100)	(28265) 203045A	2	2	*	*	1	1	
	X2	0		5305-017-9837	NUT, VALVE COVER MOUNTING: special	(28265) 4385A	6	6	*	*	3	13	
					0108 - ENGINE LUBRICATION SYSTEM								
	X2	0		4730-391-3771	ADAPTER, STRAIGHT, PIPE TO TUBE: crankcase breather to manifold	(79470) 48X4A	1	1	*	*	4	2	
	X2	0		5306-010-0121	BOLT, MACHINE: filter mtg	(28265) 79A	4	4	*	*	2	19	
	X2	0		2910-860-0306	BRACKET, FILTER MOUNTING	(28265) 260254B	1	1	*	*	2	14	
	X2	0		2815-786-4058	BRACKET, FUEL FILTER, OIL FILTER INLET	(28265) 260593B	1	1	*	*	3	11	
	X1				BREATHER ASSEMBLY	(28265) 255655C	1	1	*	*	1	3	
	X2	0		5305-017-9892	GASKET: breather	(28265) 33180A	1	1			1	8	
	X2	0		4730-289-5910	(Component of PARTS KIT, Stock No. 2815-705-2861, See Group 0100)	(28265) 202084A	1	1	*	*	1	2	
	X2	0		4730-253-4415	SCREW, CAP, HEXAGON HEAD: breather mtg	(97478) JCI1216	1	1	*	*	3	1	
	X2	0		4730-826-0925	CAP, OIL FILLER	(28265) 255163B	4	4	*	*	3	8	
	X2	0		4730-277-8261	CLAMP, HOSE: oil drain		1	1	*	*	3	3	
	X2	0		2940-358-2536	DIPSTICK, BAYONET GAGE		1	1	*	*	3	3	
	X2	0		2940-393-5988	ELBOW, PIPE: oil drain (GE)		1	1	*	*	3	3	
	X2	0		5306-374-1121	ELBOW, PIPE: oil drain		2	2	*	*	3	5	
	X2	0		2940-253-7257	ELBOW, PIPE TO TUBE: crankcase breather	(79470) 5353X4	1	1	*	*	3	18	
	X2	0		5310-262-3000	ELBOW, PIPE TO TUBE: filler inlet and outlet	(79470) 49X4	2	2	*	*	2	11	
	P			5310-010-5616	FILTER, FLUID PRESSURE: oil	(73370) 7407	1	1	*	*	2	13	
	X2	0		5305-011-3976	BODY, OIL FILTER	(73370) 5310	1	1	*	*	2	13	
	X2	0		2940-374-1121	COVER ASSEMBLY, OIL FILTER	(73370) 5241	1	1	*	*	2	7	
	X1			2940-752-9093	BOLT, SHOULDER: cover mtg	(73370) 11580	1	1	*	*	2	9	
	X2	0		2940-253-7257	COVER, OIL FILTER	(73370) 11559	1	1	*	*	2	10	
	X2	0		5310-262-3000	SPRING, HELICAL, COMPRESSION: filter cover	(73370) 11583	1	1	*	*	2	8	
	P			2940-426-2010	WASHER, FLAT: cover bolt	(73370) 11581	1	1	*	*	25	20	
	X2	0		5310-010-5616	FILTER ELEMENT, FLUID PRESSURE: oil filter	(73370) C21P	1	1	*	*	2	4	
	X2	0		5305-011-3976	NUT, PLAIN, SQUARE: filter to strap	(73370) 12384	2	2	*	*	2	1	
	X2	0		2940-391-3330	SCREW, MACHINE: filter to strap	(73370) 109024	2	2	*	*	2	1	
	X2	0			STRAP, BRACKET, OIL FILTER	(73370) 102153	2	2	*	*	2	2	

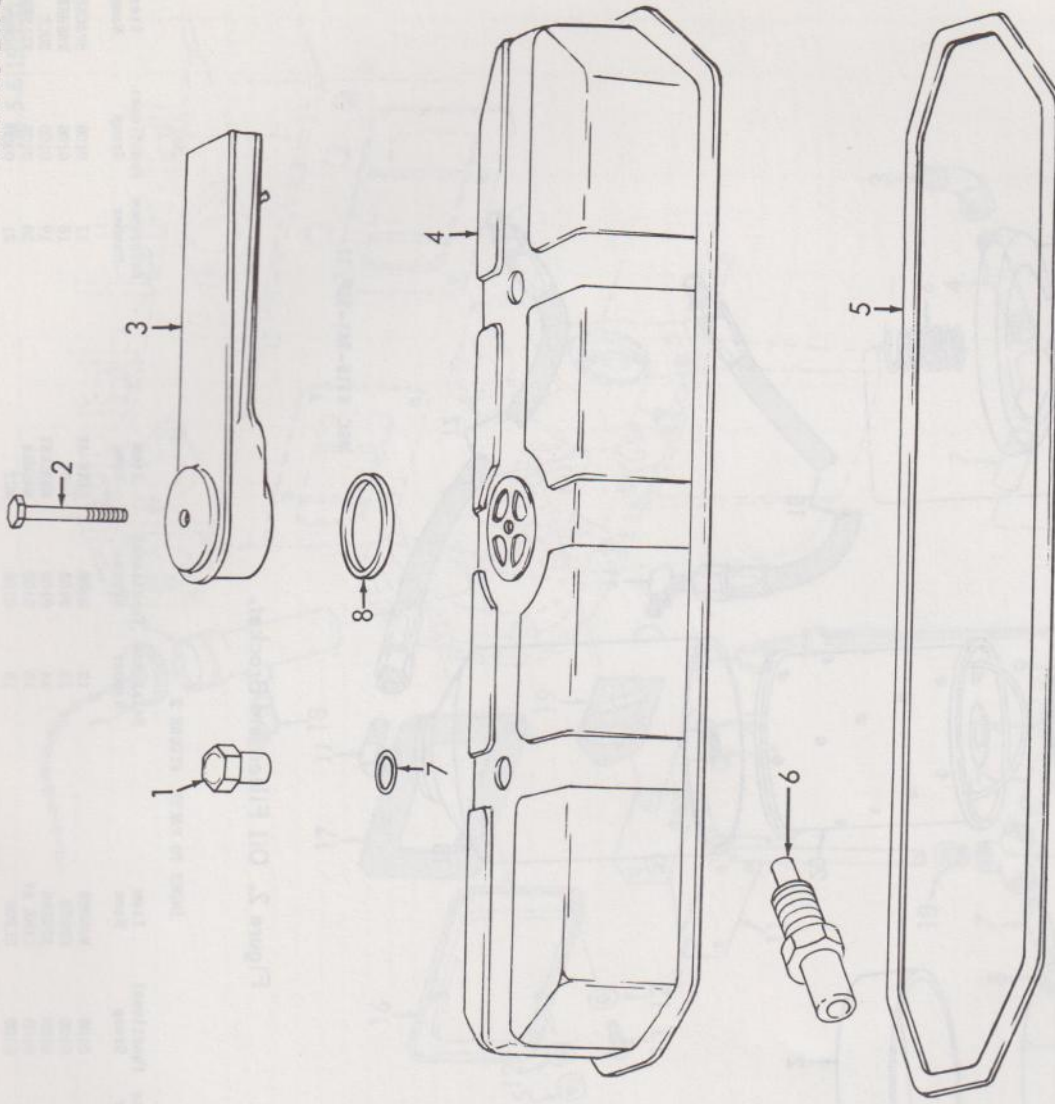

INDEX TO PARTS, FIGURE 1

Reference Number	Functional Group	Item Name
1	0105	NUT
2	0108	SCREW
3	0108	BREATHER AY
4	0105	COVER
5	0105	GASKET
6	0606	SWITCH
7	0105	GASKET
8	0108	GASKET

MSC 6115-241-35P/10

Figure 1. Cylinder Head Cover and Breather.

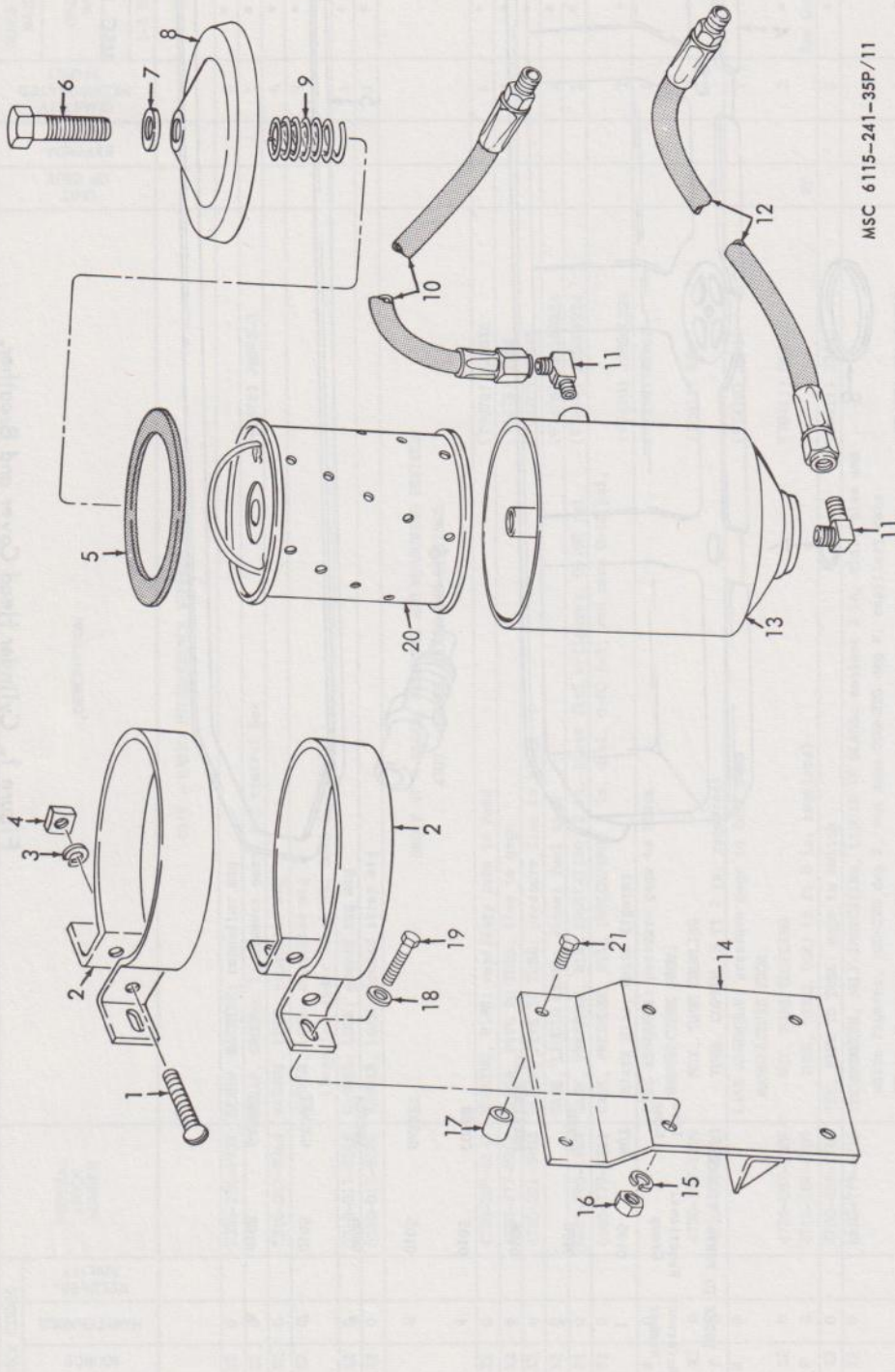

MSC 6115-241-35P/11

Figure 2. Oil Filter and Bracket.

INDEX TO PARTS, FIGURE 2

Reference Number	Functional Group	Item Name	Reference Number	Functional Group	Item Name	Reference Number	Functional Group	Item Name
1	0108	SCREW	7	0108	WASHER	12	0108	LINE AY
2	0108	STRAP	8	0108	COVER	13	0108	BODY
3	0108	WASHER	9	0108	SPRING	14	0108	BRACKET
4	0108	NUT	10	0108	LINE AY	15	0108	WASHER
5	0108	WASHER	11	0108	ELBOW	16	0108	NUT
6	0108	BOLT						
			17	0108	SPACER	17	0108	SPACER
			18	0108	WASHER	18	0108	WASHER
			19	0108	BOLT	19	0108	BOLT
			20	0108	FILTER ELEMENT	20	0108	FILTER ELEMENT
			21	0108	SCREW	21	0108	SCREW

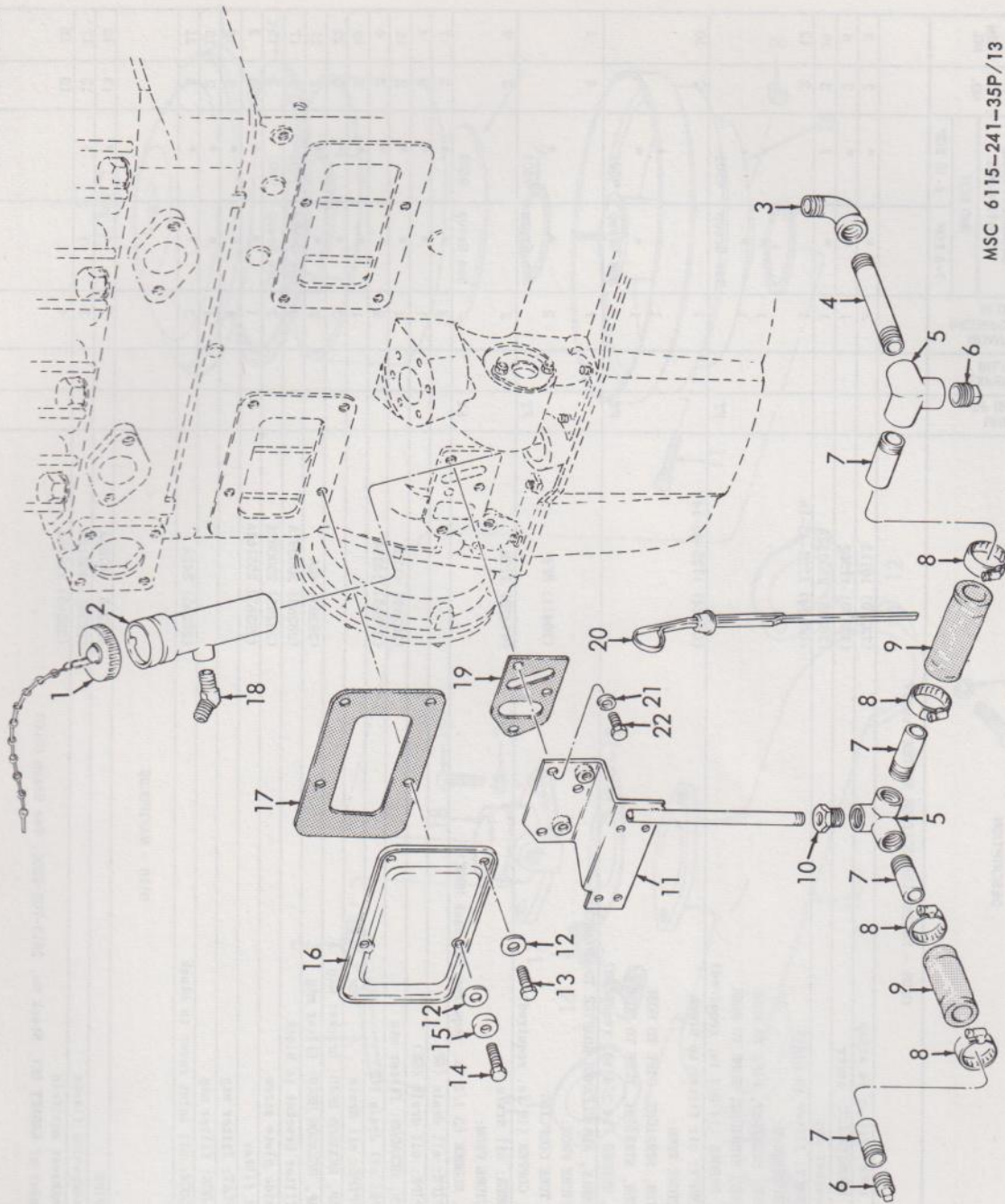

INDEX TO PARTS, FIGURE 3

Reference Number	Functional Group	Item Name
1	0108	CAP
2	0108	TUBE
3	0108	ELBOW
4	0108	NIPPLE
5	0108	ELBOW
6	0108	PLUG
7	0108	NIPPLE
8	0108	CLAMP
9	0108	HOSE
10	0108	REDUCER
11	0108	BRACKET
12	0105	GASKET
13	0105	SCREW
14	0105	BOLT
15	0108	SPACER
16	0105	COVER
17	0105	GASKET
18	0108	ELBOW
19	0108	GASKET
20	0108	DIPSTICK
21	0108	WASHER
22	0108	SCREW

Figure 3. Dipstick, Oil Filler, and Drain.

TECHNICAL SERVICE	SOURCE	MAINTENANCE	RECOVERABILITY	FEDERAL STOCK NUMBER	DESCRIPTION	UNIT OF ISSUE	EXPENDABILITY	QUANTITY INCORPORATED IN UNIT	GUIDE QUANTITIES PER MAJOR EQUIPMENTS		ILLUSTRATIONS		
									15 DAYS ORGANIZATIONAL MAINTENANCE			FIG. NO.	ITEM NO.
									1-5 EQP	6-10 EQP			
					0108 - ENGINE LUBRICATION SYSTEM (cont)								
	X2 0			5310-010-3319	WASHER, LOCK: filter to strap			2	*	*	2 3		
	X2 0			5330-599-1285	WASHER, NONMETALLIC: cover			1	*	*	2 6		
	P 0			2815-701-6857	GASKET: bracket mtg			1	*	1	3 19		
	M 0				LINE ASSEMBLY: filter to block			1			2 12		
	X2 0			4730-374-6948	MANUFACTURE FROM: ADAPTER, STRAIGHT, PIPE TO HOSE			1	*	*			
	X2 0			4730-203-3550	ADAPTER, STRAIGHT, TUBE TO HOSE			1	*	*			
	P 0			4720-203-3034	HOSE, RUBBER (14 3/4 in. required)		FT		See Group	9501			
	M 0				LINE ASSEMBLY: oil filter to block			1			2 10		
	X2 0			4730-374-6948	MANUFACTURE FROM: ADAPTER, STRAIGHT, PIPE TO HOSE			1	*	*			
	X2 0			4730-203-3550	ADAPTER, STRAIGHT, TUBE TO HOSE			1	*	*			
	P 0			4720-203-3034	HOSE, RUBBER (14 3/4 in. required)		FT		See Group	9501			
	M 0				LINE ASSEMBLY, AIR CLEANER ADAPTER TO CRANKCASE			1			4 1		
	X2 0			4730-287-1539	MANUFACTURE FROM: NUT, TUBE COUPLING			2	*	*			
	P 0			4710-277-5525	TUBE, COPPER (19 in. required)		FT		See Group	9501			
	M 0				HOSE, RUBBER: oil drain			2			3 9		
	P 0			4720-218-5640	MANUFACTURE FROM: HOSE, RUBBER (3 1/2 in. required for each HOSE)		FT		See Group	9501			
	X2 0			4730-188-1893	NIPPLE, PIPE: oil drain (GE)			4	*	*	3 7		
	X2 0			4730-277-9963	NIPPLE, PIPE: oil drain (GE)			4	*	*	3 4		
	X2 0			5310-012-0376	NUT, PLAIN, HEXAGON: filter mtg			4	*	*	2 16		
	X2 0			4730-263-3124	PLUG, PIPE: oil drain			2	*	*	3 6		
	X2 0			4730-278-5713	REDUCER, PIPE: oil drain			1	*	*	3 10		
	X2 0			5305-012-2104	SCREW, CAP, HEXAGON HEAD: bracket mtg			3	*	*	3 22		
	X2 0			5305-017-9841	SCREW, CAP, HEXAGON HEAD: filter mtg			2	*	*	2 21		
	X2 0				SPACER: filter bracket to block			2	See Group	9901	2 17		
	X2 0				SPACER: side plate screw			2	See Group	9901	3 15		
	X2 0			5310-209-0710	TUBE: oil filter			1	*	*	3 2		
	X2 0			5310-010-3320	WASHER, FLAT: filter mtg			4	*	*	2 18		
	X2 0			5310-010-3320	WASHER, LOCK: filter mtg			4	*	*	2 15		
	X2 0			5310-261-7340	WASHER, LOCK: oil inlet cover to block			3	*	*	3 21		
					0110 - MANIFOLDS								
	X2 0			4730-366-0461	FLANGE, PIPE			1	*	*	13 18		
	P 0			5330-256-7003	GASKET: companion flange			1	1	1	13 17		
	X1			2815-171-7034	GASKET: exhaust manifold			4			13 15		
					(Component of GASKET SET, Stock No. 2815-702-2205, See Group 0100)								

INDEX TO PARTS, FIGURE 4

Reference Number	Functional Group	Item Name
1	0108	LINE AY
2	0108	ADAPTER
3	0304	NUT
4	0304	COVER
5	0304	GASKET
6	0304	WASHER
7	0304	ELEMENT AY
8	0304	NUT
9	0304	GASKET
10	0304	SHELL AY
11	0304	SCREW
12	0110	GASKET
12	0304	GASKET
13	0110	WASHER
14	0110	SCREW
15	0110	MANIFOLD
16	0310	ELBOW
17	0310	COUPLING
18	0304	ADAPTER
19	0304	SCREW
20	0304	WASHER

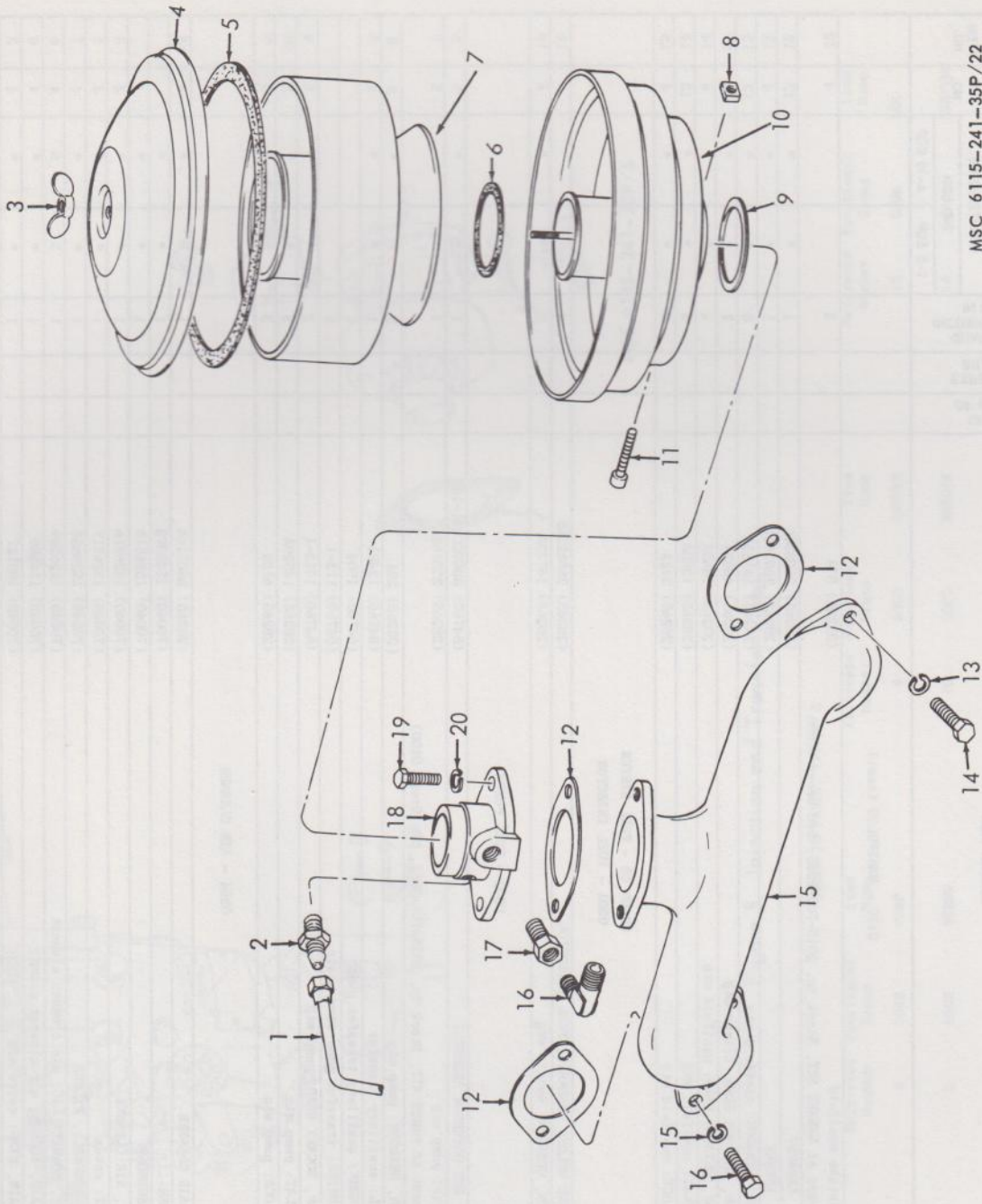

MSC 6115-241-35P/22

Figure 4. Air Cleaner and Intake Manifold.

SOURCE CODES	TECHNICAL SERVICE	RECOVERABILITY	FEDERAL STOCK NUMBER	DESCRIPTION	UNIT OF ISSUE	EXPENDABILITY	QUANTITY INCORPORATED IN UNIT	GUIDE QUANTITIES PER MAJOR EQUIPMENTS			ILLUSTRATIONS	
								15 DAYS ORGANIZATIONAL MAINTENANCE		FIG. ITEM NO.		
								1-5 EQP	6-10 EQP			
				0110 - MANIFOLDS (cont)								
	X1		2930-599-3609	GASNET; intake manifold (Component of GASNET SET, Stock No. 2815-702-2205, See Group 0100)			2				4	12
	X2	0		MANIFOLD, EXHAUST			1	*	*			12
	X2	0		MANIFOLD, INTAKE			1	*	*			15
9	X2	0	5310-297-3248	NUT, PLAIN, HEXAGON: manifold mtg			8	*	*			13
9	X2	0	5305-261-1898	SCREW, CAP, HEXAGON HEAD: flange mtg			2	*	*			19
	X2	0	5305-107-9843	SCREW, CAP, HEXAGON HEAD: manifold mtg			4	*	*			14
9	X2	0	5310-350-5936	WASHER, FLAT: manifold mtg			6	*	*			14
	X2	0	5310-261-7340	WASHER, LOCK: manifold mtg			4	*	*			13
				GROUP 03 - FUEL SYSTEM 0301 - FUEL INJECTOR								
	P	0	2910-785-0602	NOZZLE, AND HOLDER ASSEMBLY, FUEL INJECTION			4	*	*			14
	X2	0	5310-265-9215	NUT, PLAIN, HEXAGON: nozzle mtg			8	*	*			18
				0302 - FUEL PUMPS								
	P1	0	2815-630-6649	FUEL PUMP AND GOVERNOR ASSEMBLY			1	*	*			3
	X1		2815-701-7328	GASNET: fuel pump mtg (Component of PARTS KIT, Stock No. 2815-705-2861, See Group 0100)			1					7
9	X2	0	5310-010-3025	NUT, PLAIN, HEXAGON: pump mtg			3	*	*			8
	P	0	2910-774-9408	PUMP, FUEL: auxiliary transfer			1	*	*			5
	X1		5305-014-5372	PLATE, NAME: auxiliary transfer pump			1					5
9	X2	0	5305-285-5203	SCREW, DRIVE: transfer pump name plate			2	*	*			6
	X2	0	5310-638-2587	WASHER, FLAT: pump mtg			3	*	*			10
	X2	0	5310-010-3320	WASHER, LOCK: pump mtg			3	*	*			9
				0304 - AIR CLEANER								
	X2	0		ADAPTER, AIR CLEANER			1	*	*			18
	X2	0		AIR CLEANER			1	*	*			
	X2	0	2910-383-4231	COVER ASSEMBLY			1	*	*			
	X2	0		COVER, AIR CLEANER			1	*	*			4
	P	0	2940-364-3358	GASNET: cover			1	*	*			5
	X2	0		ELEMENT ASSEMBLY, FILTER			1	*	*			7
	P	0	5330-247-4193	WASHER, NONMETALLIC: air cleaner element			1	3	5			6
	X2	0	5310-012-0372	NUT, PLAIN, SQUARE: air cleaner clamp			1	*	*			8
	X2	0	5310-010-3127	NUT, PLAIN, WING: cover mtg			1	*	*			4
9	X2	0	5305-010-6692	SCREW, MACHINE: air cleaner clamp			1	*	*			11

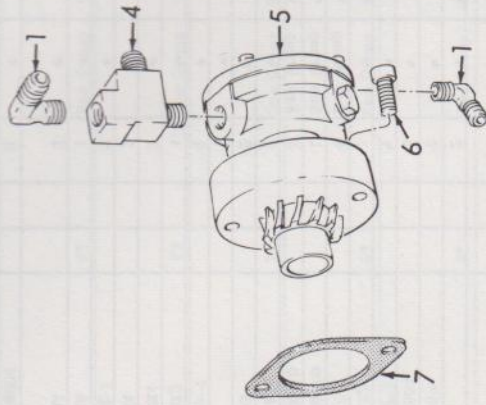
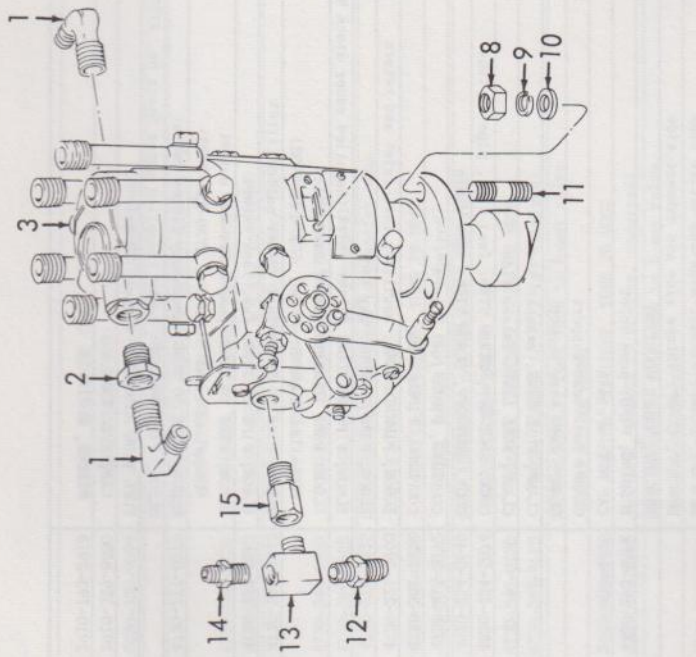

MSC 6115-241-20P/5

Figure 5. Injection and Transfer Pump.

INDEX TO PARTS, FIGURE 5

Reference Number	Functional Group	Item Name	Reference Number	Functional Group	Item Name
1	0306	ELBOW	9	0302	WASHER
2	0306	BUSHING	10	0302	WASHER
3	0302	FUEL PUMP AY	11	0101	STUD
4	0306	TEE	12	0306	ADAPTER
			5	0302	PUMP
			6	0302	SCREW
			7	0302	GASKET
			8	0302	NUT
			13	0306	TEE
			14	0306	ADAPTER
			15	0306	COUPLING

SOURCE CODES	FEDERAL STOCK NUMBER	DESCRIPTION	UNIT OF ISSUE	EXPENDABILITY	QUANTITY INCORPORATED IN UNIT	GUIDE QUANTITIES PER MAJOR EQUIPMENTS		ILLUSTRATIONS		
						ORGANIZATIONAL MAINTENANCE			FIG. NO.	ITEM NO.
						1-5 EQP	6-10 EQP			
		0304 - AIR CLEANER (cont)								
		SHELL ASSEMBLY								
X2 0	5330-495-0399	GASNET	(70040) 1542931		1	*		4 10		
P 0	2930-599-3609	GASNET: air cleaner adapter to intake manifold	(70040) 1525616		1	*		4 9		
X2 0	5305-638-3057	SCREW, CAP, HEXAGON HEAD: adapter mtg	(28265) 87A		1	See Group	9901	4 12		
X2 0	5310-010-3322	WASHER, LOCK: adapter mtg			2	*		4 19		
					2	*		4 20		
		0306 - TANKS, LINES, FITTINGS								
X2 0	4730-391-3771	ADAPTER, STRAIGHT, PIPE TO TUBE: auxiliary fuel inlet and return	(79470) 48X4A		2	*		25 8		
X2 0	4730-277-8744	ADAPTER, STRAIGHT, PIPE TO TUBE: fuel return	(79470) 48X3		1	*		5 14		
X2 0	4730-288-0962	ADAPTER, STRAIGHT, PIPE TO TUBE: fuel return	(79470) 48X4		1	*		5 12		
X2 0		ADAPTER, STRAIGHT, PIPE TO TUBE: 6-way valve (Supplied under Stock No. 4730-391-3771)	(79470) 48X4A		2	*		7 11		
X2 0	5306-018-0081	BOLT, MACHINE: 6-way valve to bracket			2	*		7 24		
X2 0		BRACKET, CLAMP: exhaust side and intake side	(28265) 203859		2	*		6 15		
X2 0		BRACKET, CLAMP: intake side and exhaust side	(28265) 203860A		2	*		6 7		
X2 0		BRACKET, VALVE MOUNTING	(97478) 8803		1	*		7 22		
X2 0	4730-293-3592	BUSHING, PIPE: pump inlet	(79470) 3226X2		1	*		5 2		
X2 0	2910-859-4420	CAP NUT: w/chain	(70411) X581017		2	See Group	9901	25 9		
X2 0		CLAMP: fuel hose support	(97478) JAT750-10		1	See Group	9901	7 6		
X2 0		CLAMP: fuel hose support	(97478) JAT750-10		1	See Group	9901	9 10		
X2 0		CLAMP, FUEL LINE: exhaust side	(28265) 203861A		2	*		6 16		
X2 0		CLAMP, FUEL LINE: intake side	(28265) 88133		2	*		6 4		
X2 0	4820-424-5874	COCK, SHUT-OFF, SCREW STEM: fuel tank, pipe to tube	(79470) 320		1	*		8 12		
X2 0	4820-254-8640	COCK, SHUT-OFF, SCREW STEM: tank drain	(79470) 530		1	*		8 11		
X2 0	4730-415-3172	COUPLING, PIPE: fuel return	(79470) 3200X2		1	*		5 15		
X2 0	4730-301-7470	COUPLING, PIPE: 6-way	(79470) 3200X4		1	*		7 25		
X2 0	4730-221-3903	ELBOW, PIPE TO TUBE: auxiliary fuel inlet and return	(79470) 49X4A		2	*		25 17		
X2 0	4730-278-3025	ELBOW, PIPE TO TUBE: day tank	(79470) 10F4L		2	*		9 11		
X2 0		ELBOW, PIPE TO TUBE: filter inlet (Supplied under Stock No. 4730-221-3903)	(79470) 49X4A		1	*		11 14		
X2 0		ELBOW, PIPE TO TUBE: fuel filter inlet	(79470) 49X4A		1	*		10 19		
		Supplied under Stock No. 4730-221-3903								
X2 0	4730-288-9443	ELBOW, PIPE TO TUBE: fuel filter outlet	(79470) 003-4004		1	*		10 18		
X2 0	4730-277-8261	ELBOW, PIPE TO TUBE: fuel tank return	(79470) 49X4		1	*		8 3		
X2 0		ELBOW, PIPE TO TUBE: pump inlet and outlet	(79470) 49X4A		4	*		5 1		
		(Supplied under Stock No. 4730-221-3903)								
X2 0	4730-277-8276	ELBOW, PIPE TO TUBE: secondary filter outlet	(79470) 43X4		1	*		11 19		
X2 0		ELBOW, PIPE TO TUBE: 6-way (Supplied under Stock No. 4730-288-9443)	(79470) 10F4L		5	*		7 10		
X2 0		FUEL TANK ASSEMBLY: diesel, 22 gal	(97478) J0690		1	*		8 7		
P 0	2910-529-6580	CAP, FUEL TANK	(81118) GD2713		1	*		8 4		
P 0	2910-793-2918	FILTER, FLUID	(97478) J383		1	*		8 6		

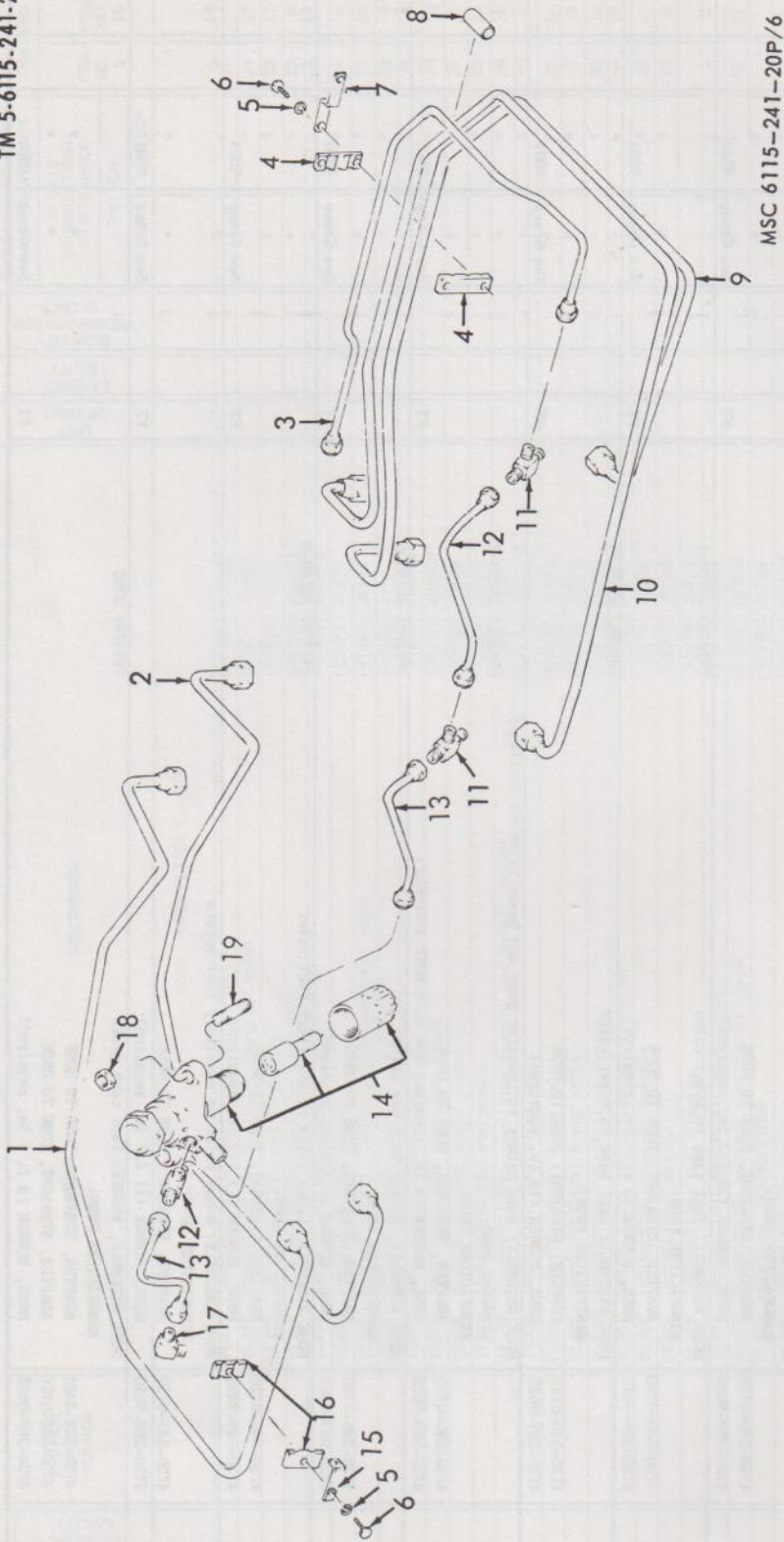
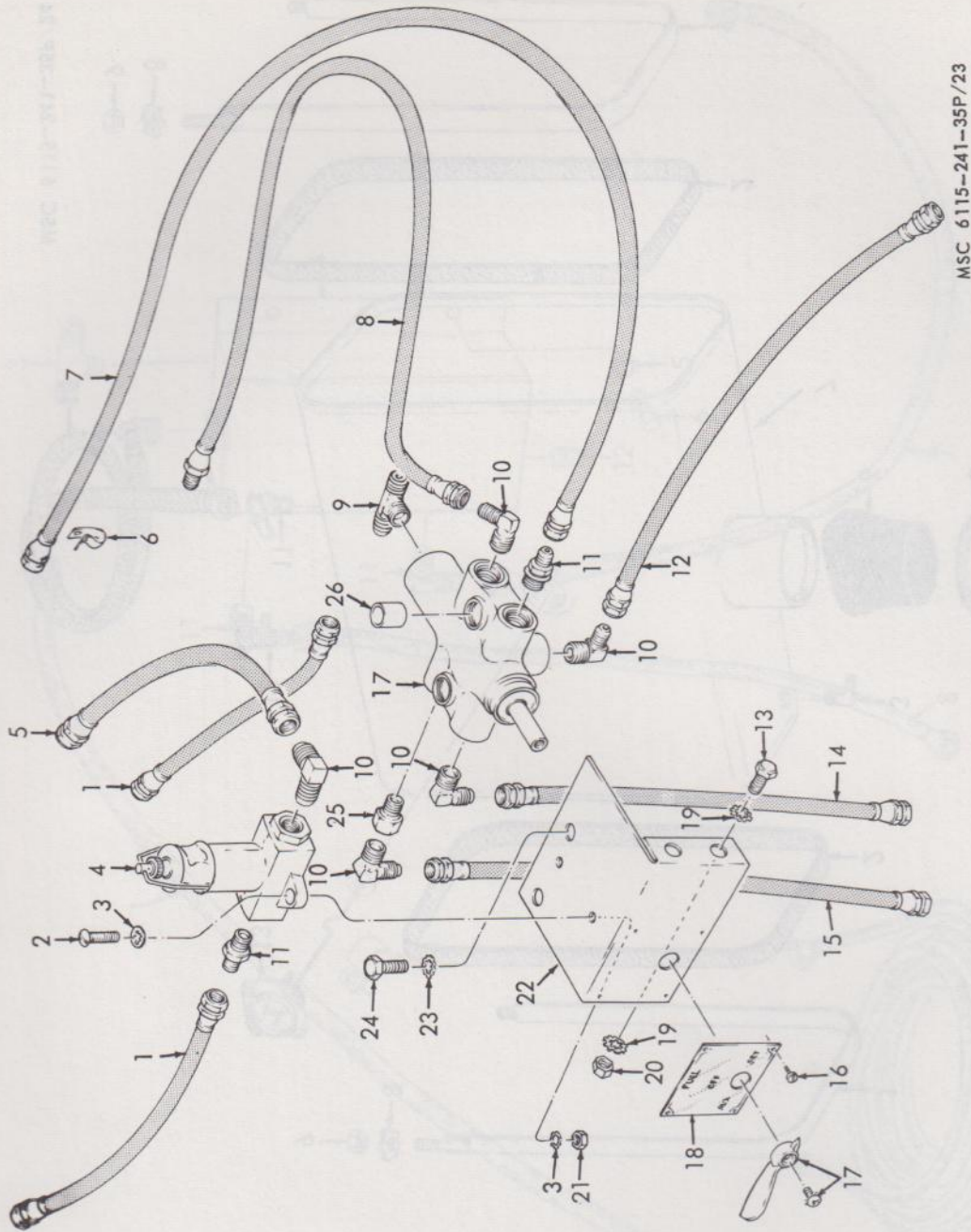

Figure 6. Injector and Lines.

INDEX TO PARTS, FIGURE 6

Reference Number	Functional Group	Item Name	Reference Number	Functional Group	Item Name	Reference Number	Functional Group	Item Name
1	0306	TUBE AY	6	0306	SCREW	11	0306	TEE
2	0306	TUBE AY	7	0306	BRACKET	12	0306	TUBE AY
3	0306	TUBE AY	8	0306	GROMMET	13	0306	TUBE AY
4	0306	CLAMP	9	0306	TUBE AY	14	0301	NOZZLE-HOLDER AY
5	0306	WASHER	10	0306	TUBE AY	15	0306	BRACKET
						16	0306	CLAMP
						17	0306	ELBOW
						18	0301	NUT
						19	0101	STUD



MSC 6115-241-35P/23

INDEX TO PARTS, FIGURE 7

Reference Number	Functional Group	Item Name
1	0306	HOSE AY
2	0310	SCREW
3	0310	WASHER
4	0310	PUMP
5	0306	HOSE AY
6	0306	CLAMP
7	0306	HOSE AY
8	0306	HOSE AY
9	0306	TEE
10	0306	ELBOW
11	0306	ADAPTER
12	0306	HOSE AY
13	0306	SCREW
14	0306	HOSE AY
15	0306	HOSE AY
16	2210	SCREW
17	0306	VALVE
18	2210	PLATE
19	0306	WASHER
20	0306	NUT
21	0310	NUT
22	0306	BRACKET
23	0306	WASHER
24	0306	BOLT
25	0306	COUPLING
26	0306	SPACER

Figure 7. Primer Pump, 6 Way Valve, and Lines.

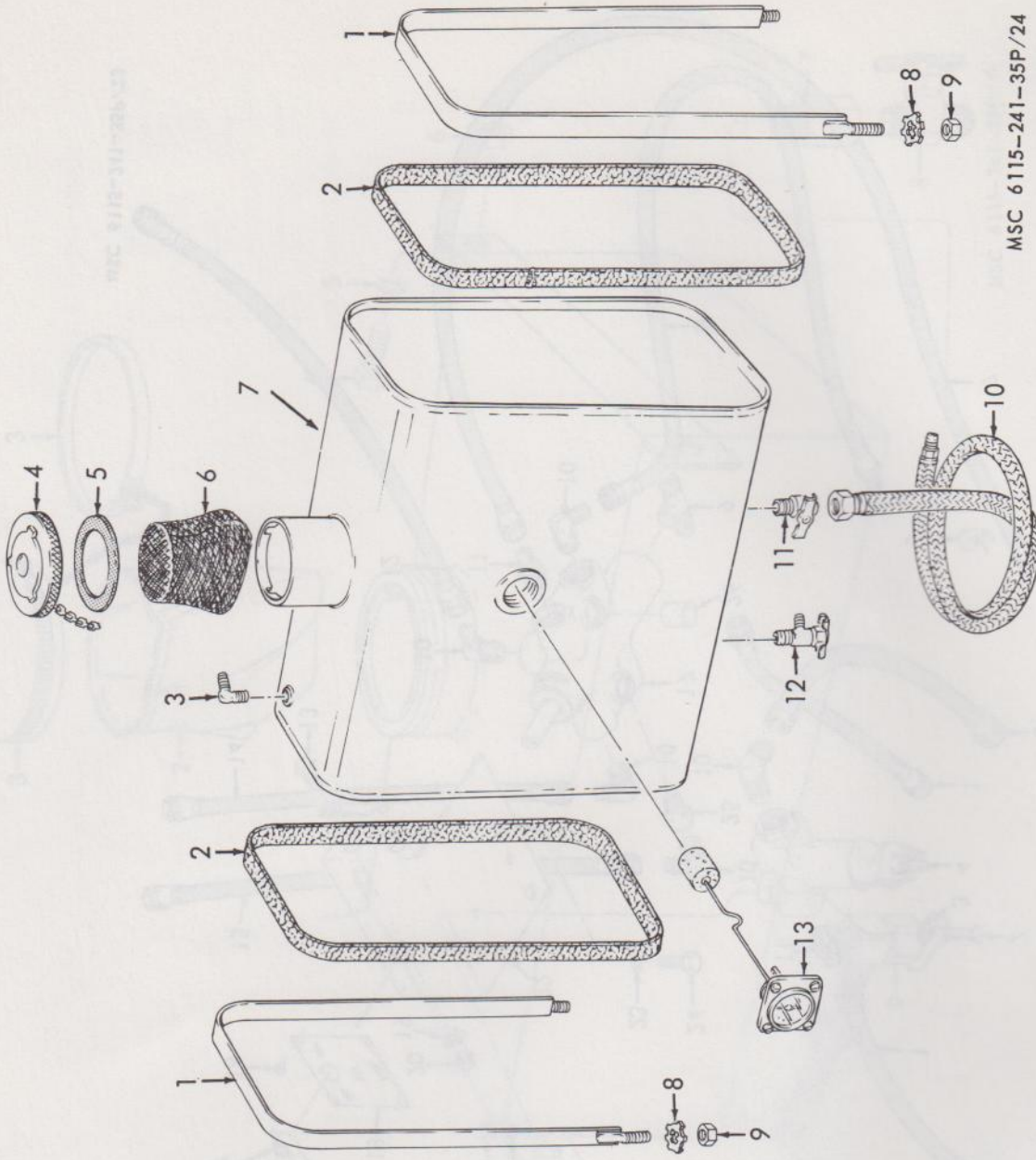

INDEX TO PARTS, FIGURE 8

Reference Number	Functional Group	Item Name
1	0306	STRAP
2	0306	PAD
3	0306	ELBOW
4	0306	CAP
5	0306	GASKET
6	0306	FILTER
7	0306	FUEL TANK AY
8	0306	WASHER
9	0306	NUT
10	0306	HOSE AY
11	0306	COCK
12	0306	COCK
13	4702	GAGE

MSC 6115-241-35P/24

Figure 8. Fuel Tank.

INDEX TO PARTS, FIGURE 9

Reference Number	Functional Group	Item Name
1	0306	HOSE AY
2	0306	PLUG
3	0306	TEE
4	0306	TANK
5	0306	WASHER
6	0306	SCREW
7	0306	HOSE AY
8	0306	HOSE AY
9	2602	HOSE AY
10	0306	CLAMP
11	0306	ELBOW
12	0306	PLUG

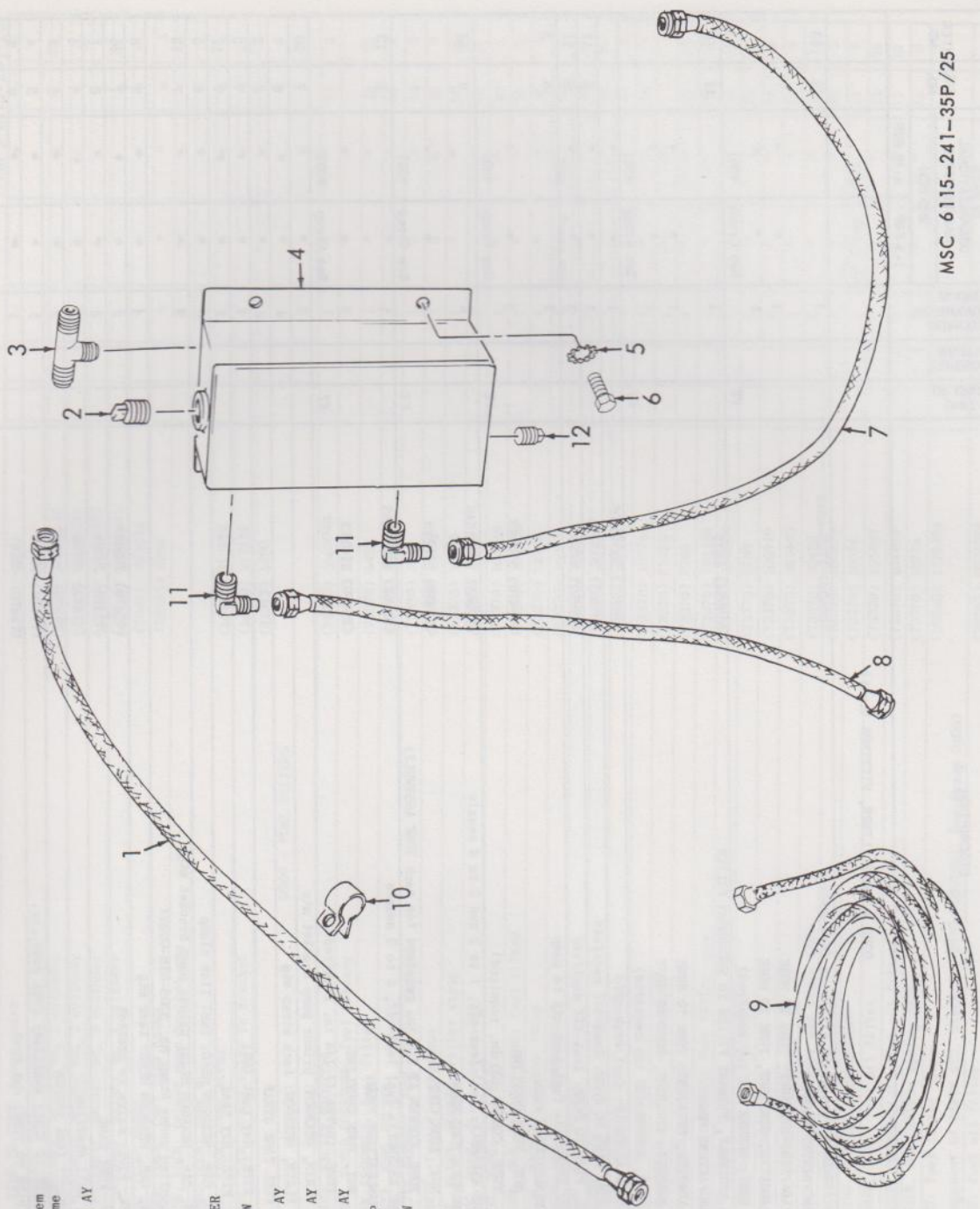

MSC 6115-241-35P/25

Figure 9. Day Tank and Lines,

SOURCE CODES	TECHNICAL SERVICE	SOURCE	MAINTENANCE	RECOVERABILITY	FEDERAL STOCK NUMBER	DESCRIPTION	UNIT OF ISSUE	EXPENDBILITY	QUANTITY INCORPORATED IN UNIT	GUIDE QUANTITIES PER MAJOR EQUIPMENTS		ILLUSTRATIONS	ITEM NO.
										15 DAYS ORGANIZATIONAL MAINTENANCE			
										1-5 EQP	6-10 EQP		
						0306 - TANKS, LINES, FITTINGS (cont)							
		M	0			LINE ASSEMBLY: secondary filter to fuel pump MANUFACTURE FROM: (00624) 1725-4512			1			11	13
		X2	0		4730-529-5481	ADAPTER, STRAIGHT, TUBE TO HOSE			1	*	*		
		X2	0		4730-540-0720	ADAPTER, STRAIGHT, TUBE TO HOSE			1	*	*		
		P	0		4720-289-9625	HOSE, RUBBER (11 in. required)	FT			See Group	9501		
		M	0			LINE ASSEMBLY, PRIMARY FILTER TO SECONDARY FILTER MANUFACTURE FROM: (00624) 6523			1			11	18
		X2	0		4730-529-5481	ADAPTER, STRAIGHT, TUBE TO HOSE			1	*	*		
		X2	0		4730-540-0720	ADAPTER, STRAIGHT, TUBE TO HOSE			1	*	*		
		P	0		4720-289-9625	HOSE, RUBBER (22 in. required)	FT			See Group	9501		
		X2	0			MANIFOLD ASSEMBLY: fuel leak-off			1	*	*		
		X2	0		4730-289-1065	ELBOW, PIPE TO TUBE: leak-off manifold			1	*	*	6	17
		X2	0		4730-374-8130	TEE, PIPE TO TUBE: leak-off manifold			3	*	*	6	11
		M	0			TUBE ASSEMBLY: fuel leak-off to pump MANUFACTURE FROM: (79470) 51X3			1			6	3
		X2	0		4730-289-1564	NUT, TUBE COUPLING			2	*	*		
		P	0		4710-350-9886	TUBE, COPPER (20 in. required)	FT			See Group	9501		
		M	0			TUBE ASSEMBLY: fuel leak-off, 1 to 2 and 3 to 4 nozzle MANUFACTURE FROM: (28265) 290515AS			2			6	12
		X2	0		4730-278-5482	NUT, TUBE COUPLING			4	*	*		
		P	0		4710-350-9886	TUBE, COPPER (7 3/4 in. required for each TUBE ASSEMBLY)	FT			See Group	9501		
		M	0			TUBE ASSEMBLY: fuel leak-off, 2 to 3 nozzle MANUFACTURE FROM: (28265) 290516AS			1			6	13
		X2	0		4730-278-5482	NUT, TUBE COUPLING			2	*	*		
		P	0		4710-350-9886	TUBE, COPPER (7 1/4 in. required)	FT			See Group	9501		
		9	X2	0	5310-042-6893	NUT, PLAIN, HEXAGON: primer pump bracket mtg			2	*	*	7	20
		9	X2	0	5310-022-0066	NUT, PLAIN, HEXAGON: tank strap mtg			4	*	*	8	9
		X2	0			PAD, FUEL TANK STRAP			2	*	*	8	2
		X2	0		4730-278-3391	PLUG, PIPE: day tank (GE)			1	*	*	9	2
		X2	0		4730-279-0987	PLUG, PIPE: day tank			1	*	*	9	12
		X2	0		5305-018-0020	SCREW, CAP, HEXAGON HEAD: fuel line clamp			6	*	*	6	6
		X2	0			SCREW, CAP, HEXAGON HEAD: primer pump bracket mtg (Supplied under Stock No. 5305-018-0020)			2	*	*	7	13
		9	X2	0	5305-331-8032	SCREW, CAP, HEXAGON HEAD: tank mtg			4	*	*	9	6
		X2	0			SPACER, PIPE: valve to bracket			2	*	*	7	26
		X2	0			STRAP, FUEL TANK			2	*	*	8	1
		X2	0			TANK, DAY: overflow			1	*	*	9	4
		X2	0		4730-263-2732	TEE, PIPE: fuel return			1	*	*	5	13
		X2	0		4730-423-1789	TEE, PIPE TO TUBE: auxiliary fuel pump			1	*	*	5	4
		X2	0		4730-215-7416	TEE, PIPE TO TUBE: day tank			1	*	*	9	3

INDEX TO PARTS, FIGURE 10

Reference Number	Functional Group	Item Name
1	0309	PLUG
2	0309	SCREW
3	0309	WASHER
4	0309	COVER
5	0309	GASKET
6	0309	SPRING
7	0309	WASHER
8	0309	FILTER ELEMENT
9	0309	SCREW
10	0309	WASHER
11	0309	STRAP
12	0309	NUT
13	0309	WASHER
14	0309	NUT
15	0309	SCREW
16	0309	BODY AY
17	0309	PLUG
18	0306	ELBOW
19	0306	ELBOW

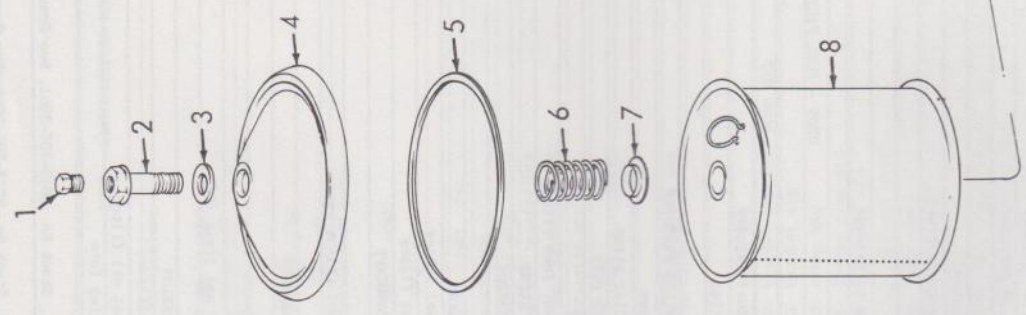

MSC 6115-241-35P/26

Figure 10. Primary Fuel Filter.

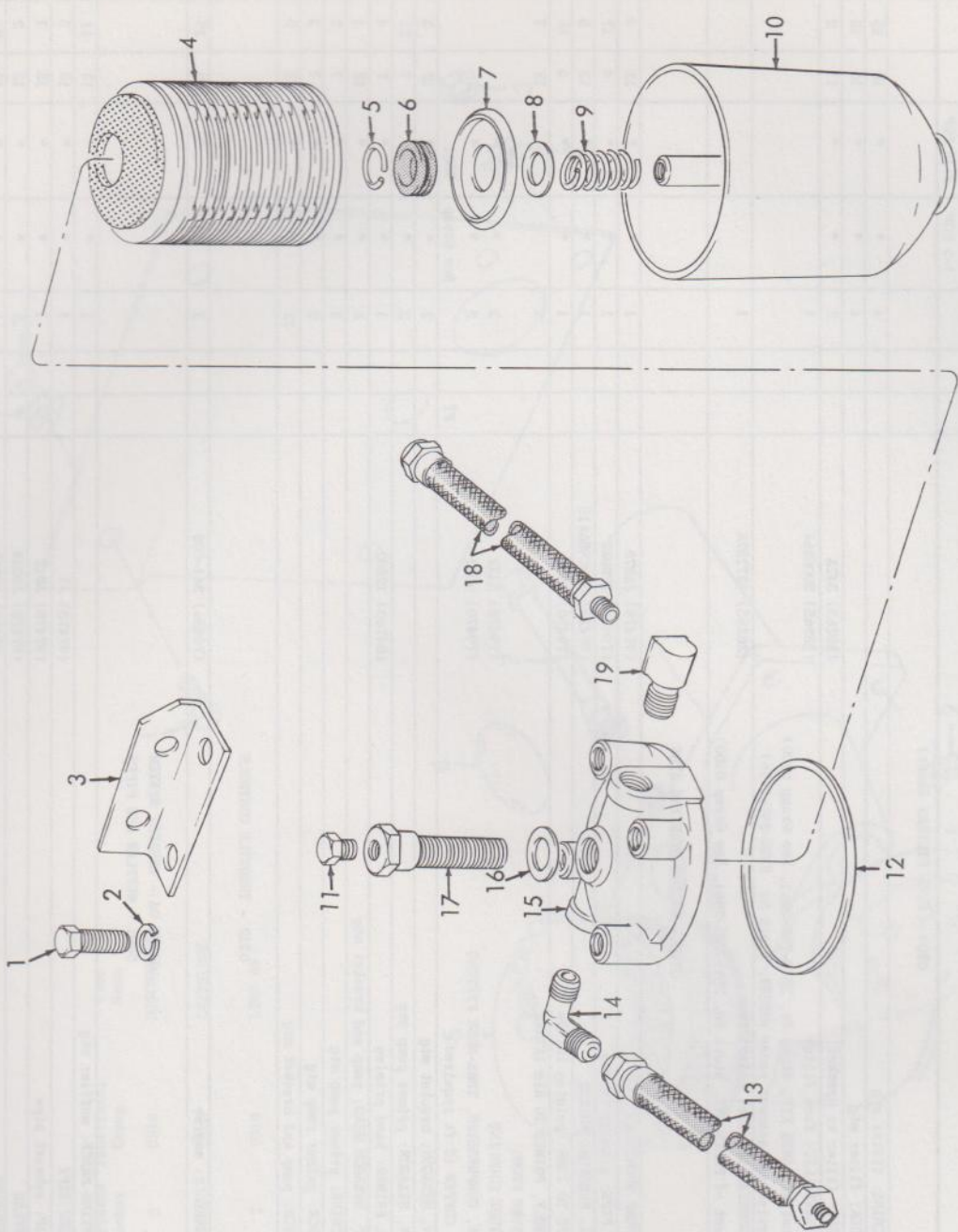

INDEX TO PARTS, FIGURE 11

Reference Number	Functional Group	Item Name
1	0309	SCREW
2	0309	WASHER
3	0309	BRACKET
4	0309	FILTER ELEMENT
5	0309	RING
6	0309	GROMMET
7	0309	PLATE
8	0309	WASHER
9	0309	SPRING
10	0309	BODY AY
11	0309	PLUG
12	0309	WASHER
13	0306	LINE AY
14	0306	ELBOW
15	0309	COVER
16	0309	WASHER
17	0309	BOLT
18	0306	LINE AY
19	0306	ELBOW

Figure 11. Secondary Fuel Filter.

TECHNICAL SERVICE SOURCE	SOURCE CODES		FEDERAL STOCK NUMBER	DESCRIPTION	UNIT OF ISSUE	EXPENDABILITY	QUANTITY INCORPORATED IN UNIT	GUIDE QUANTITIES PER MAJOR EQUIPMENTS			ILLUSTRATIONS		
	RECOVERABILITY	MAINTENANCE						15 DAYS ORGANIZATIONAL MAINTENANCE				FIG. NO.	ITEM NO.
								1-5 EQP	6-10 EQP	2ND ECH			
				0309 - FUEL FILTERS (cont)									
9	X2	0	5305-013-3094	SCREW, MACHINE: filter mtg			4	*	*	*	10	15	
9	X2	0	5310-012-0379	WASHER, LOCK: filter mtg			4	*	*	*	10	13	
	X2	0	5310-261-7340	WASHER, LOCK: filter to bracket			2	*	*	*	11	2	
	X1			WASHER, NONMETALLIC: fuel filter (Component of PARTS KIT, Stock No. 2815-705-2861, See Group 0100) (For service replacement order WASHER, Stock No. 5330-298-0776)			1						
	X1		5330-641-1599	WASHER, NONMETALLIC: fuel oil filter (Component of PARTS KIT, Stock No. 2815-705-2861, See Group 0100)			1						
				0310 - ENGINE STARTING AIDS									
	X2	0		BRACKET, PUMP MOUNTING (97478) JAG78			1	*	*	*	12	4	
	X2	0	4730-415-3172	COUPLING, PIPE: priming intake (79470) 3200X2			1	*	*	*	4	17	
	X2	0		DISCHARGER, PRESSURE PRIMER (97478) JSFC956A18			1	*	*	*	12	5	
	X2	0	4730-289-2385	ELBOW, PIPE TO TUBE: priming intake (79470) 49X2			1	*	*	*	4	16	
	M	0		LINE ASSEMBLY, PRIMER TO AIR INTAKE MANUFACTURE FROM: NUT, TUBE COUPLING SLEEVE, COMPRESSION, TUBE-HOSE FITTING TUBE, COPPER (8 ft required)			1				12	7	
	X2	0	4730-012-1220	NUT, PLAIN, HEXAGON: primer pump mtg			2	*	*	*	12	3	
	X2	0	4730-423-5519	NUT, PLAIN, HEXAGON: primer pump mtg			2	*	*	*	7	21	
	P	0	4710-277-7581	PUMP, FUEL PRIMER: hand priming (84760) 12382			1	*	*	*	7	4	
	X2	0	5310-012-4818	NUT, PLAIN, HEXAGON: primer pump mtg			2	*	*	*	12	3	
	X2	0	5310-012-0622	NUT, PLAIN, HEXAGON: primer pump mtg			2	*	*	*	7	21	
	P1	0	2910-797-3524	PUMP, FUEL PRIMER: hand priming			1	*	*	*	7	4	
9	X2	0	5305-331-8032	SCREW, CAP, HEXAGON HEAD: pump and bracket mtg			6	*	*	*	12	1	
9	X2	0	5305-043-6699	SCREW, MACHINE: primer pump mtg			2	*	*	*	7	2	
	X2	0	5310-013-8536	WASHER, LOCK: primer pump mtg			2	*	*	*	7	3	
9	X2	0	5310-017-8518	WASHER, LOCK: pump and bracket mtg			12	*	*	*	12	2	
				0312 - THROTTLE CONTROLS									
	X2	0		CONTROL ASSEMBLY: engine (70436) 341-006			1	*	*	*	20	15	
				GROUP 04 - EXHAUST SYSTEM 0401 - MUFFLER AND PIPES									
	X2	0	5306-700-1459	BOLT, MOUNTING BRACE: muffler mtg			1	*	*	*	13	11	
	P1	0	2990-732-1178	CAP, EXHAUST PIPE (97478) J2			1	*	*	*	13	5	
	P1	0	5340-830-6594	CLAMP, LOOP: exhaust pipe (97478) JC12			1	*	*	*	13	1	
	X2	0		GUARD, MUFFLER (97478) JB844			1	*	*	*	13	2	
	P1	0	2990-791-8054	MUFFLER, EXHAUST (97478) JC758			1	*	*	*	13	21	
9	X2	0	5310-266-0385	NUT, PLAIN, HEXAGON: guard and pipe cap mtg			4	*	*	*	13	8	

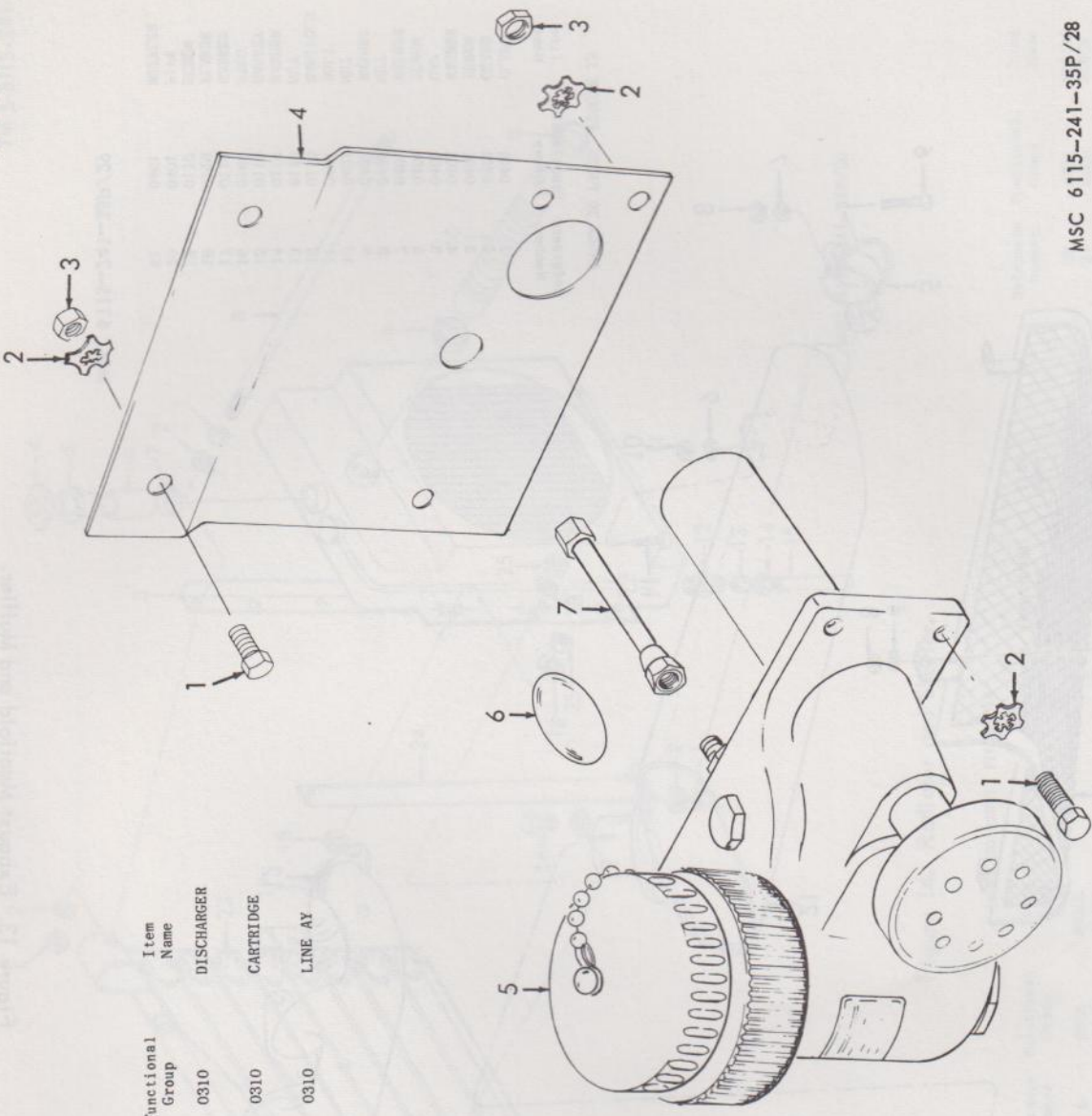

INDEX TO PARTS, FIGURE 12

Reference Number	Functional Group	Item Name	Reference Number	Functional Group	Item Name
1	0310	SCREW	5	0310	DISCHARGER
2	0310	WASHER	6	0310	CARTRIDGE
3	0310	NUT	7	0310	LINE AY
4	0310	BRACKET			

MSC 6115-241-35P/28

Figure 12. Ether Primer.

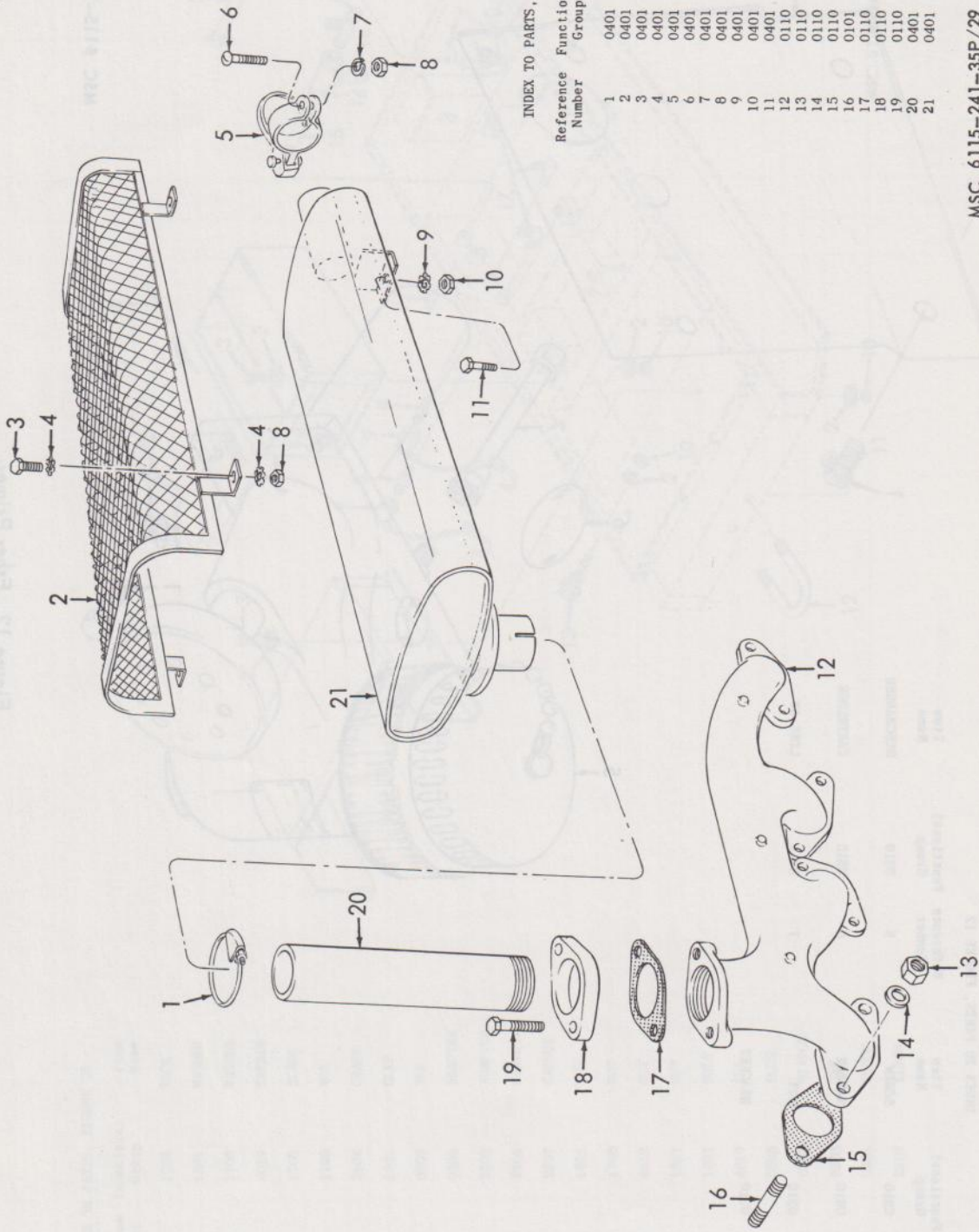

INDEX TO PARTS, FIGURE 13

Reference Number	Functional Group	Item Name
1	0401	CLAMP
2	0401	GUARD
3	0401	SCREW
4	0401	WASHER
5	0401	CAP
6	0401	SCREW
7	0401	WASHER
8	0401	NUT
9	0401	WASHER
10	0401	NUT
11	0401	BOLT
12	0110	MANIFOLD
13	0110	NUT
14	0110	WASHER
15	0110	GASKET
16	0101	STUD
17	0110	GASKET
18	0110	FLANGE
19	0110	SCREW
20	0401	PIPE
21	0401	MUFFLER

MSC 6115-241-35P/29

Figure 13. Exhaust Manifold and Muffler.

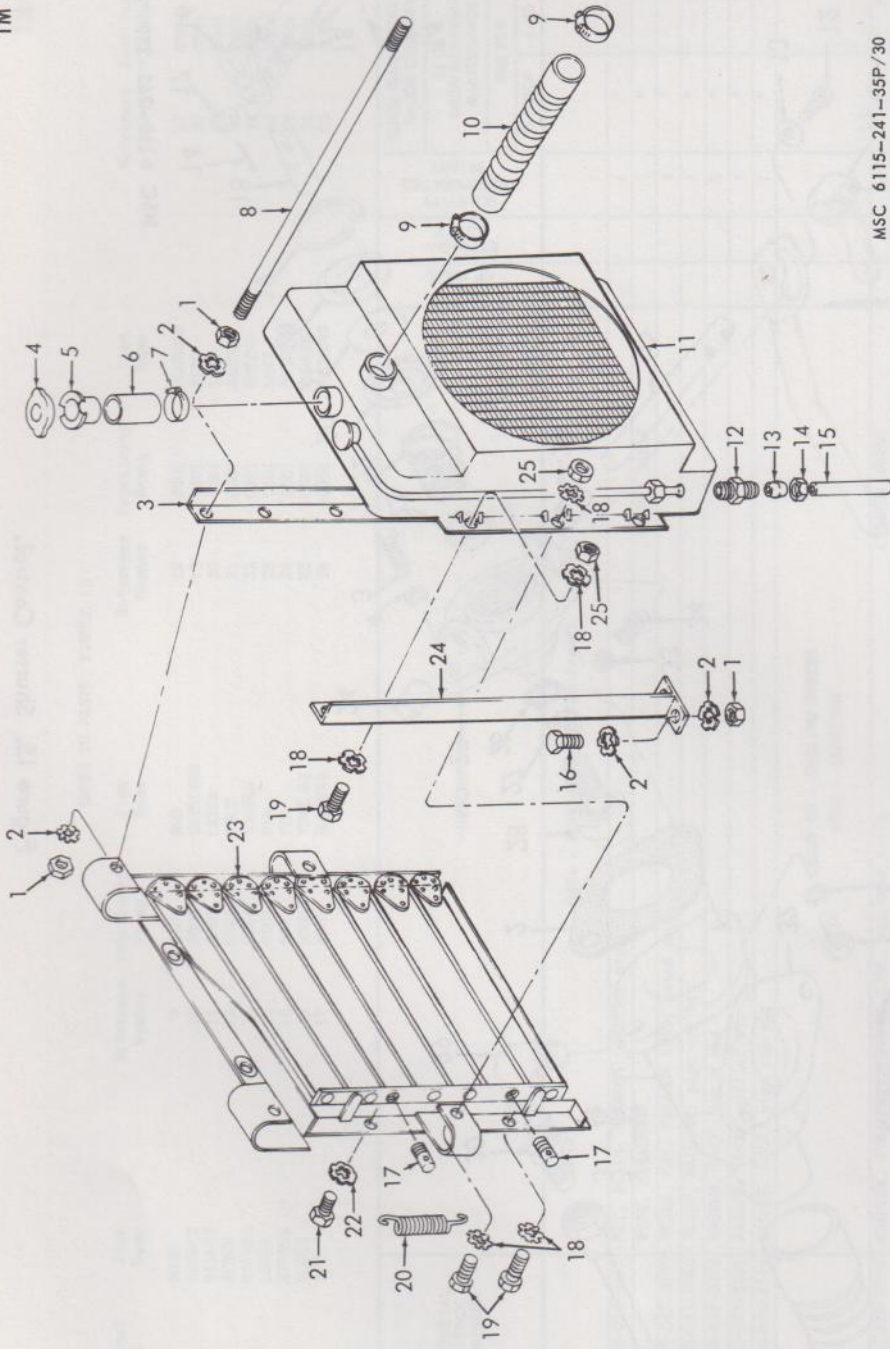

MSC 6115-241-35P/30

Figure 14. Radiator and Shutter.

INDEX TO PARTS, FIGURE 14

Reference Number	Functional Group	Item Name	Reference Number	Functional Group	Item Name	Reference Number	Functional Group	Item Name
1	0501	NUT	14	0503	INVERTED NUT	20	0501	SPRING
2	0501	WASHER	15	0503	TUBE	21	0501	SCREW
3	0501	SUPPORT	16	0503	LINE AY	22	0501	WASHER
4	0501	CAP	17	0501	RADIATOR	23	0501	SHUTTER AY
5	0501	NECK	18	0501	NIPPLE	24	0501	SUPPORT
6	0503	HOSE	19	0501	BOLT	25	0501	NUT
7	0503	CLAMP						
8	0501	BRACE						
9	0503	CLAMP						
10	0503	HOSE						
11	0501	RADIATOR						
12	0503	NIPPLE						
13	0503	SLEEVE						

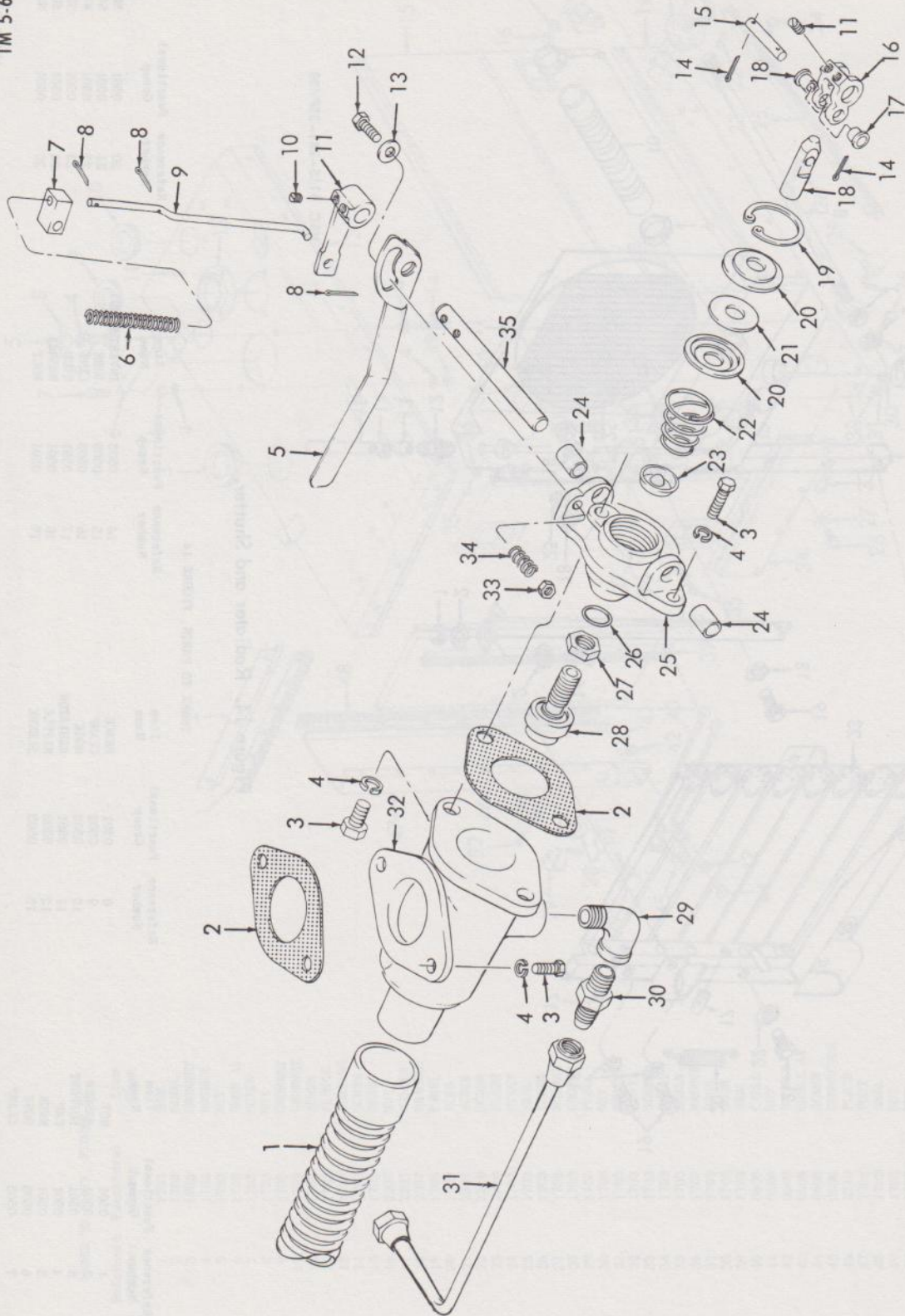

MSC 6115-241-35P/31

Figure 15. Shutter Control.

INDEX TO PARTS, FIGURE 15

Reference Number	Functional Group	Item Name	Reference Number	Functional Group	Item Name	Reference Number	Functional Group	Item Name	Reference Number	Functional Group	Item Name	GUIDE QUANTITIES PER MAJOR EQUIPMENTS		ILLUSTRATIONS	
												15 DAYS ORGANIZATIONAL MAINTENANCE	2ND ECH		FIG. NO.
Reference Number	Functional Group	Item Name	Reference Number	Functional Group	Item Name	Reference Number	Functional Group	Item Name	Reference Number	Functional Group	Item Name	1-5 EQP	6-10 EQP	FIG. NO.	ITEM NO.
1	0503	HOSE	9	0501	ROD	18	0501	PLUNGER	27	0501	NUT				
2	0501	GASKET	10	0501	SETScrew	19	0501	RING	28	0506	THERMOSTAT				
3	0506	GASKET	11	0501	LEVER	20	0501	SEAT	29	0501	ELBOW				
4	0501	SCREW	12	0501	BOLT	21	0501	WASHER	30	0501	ADAPTER				
5	0501	WASHER	13	0501	WASHER	22	0501	SPRING	31	0501	TUBE AY				
6	0501	LEVER	14	0501	PIN	23	0501	SEAT	32	0506	ADAPTER				
7	0501	SPRING	15	0501	PIN	24	0501	BUSHING	33	0501	NUT				
8	0501	BLOCK	16	0501	YOKE AY	25	0501	FLANGE	34	0501	SPRING				
		PIN	17	0501	BUSHING	26	0501	PACKING	35	0501	SHAFT				
DESCRIPTION															
0401 - MUFFLER AND PIPES (cont)															
		FEDERAL STOCK NUMBER													
X2	0		5310-021-9431		NUT, PLAIN, HEXAGON: muffler mtg				1	*				13	10
X2	0				PIPE, EXHAUST				1	*				13	20
X2	0		5305-017-9795		SCREW, CAP, HEXAGON HEAD: guard mtg				4	*				13	3
9	X2	0	5305-011-3963		SCREW, MACHINE: pipe cap mtg				1	*				13	6
X2	0		5310-017-3124		WASHER, LOCK: guard mtg				8	*				13	4
X2	0		5310-017-3127		WASHER, LOCK: muffler mtg				1	*				13	9
9	X2	0	5310-010-3319		WASHER, LOCK: pipe cap mtg				1	*				13	7
GROUP 05 - COOLING SYSTEM															
0501 - RADIATOR															
X2	0		4730-424-5863		ADAPTER, STRAIGHT, PIPE TO TUBE: radiator drain				1	*				15	30
X2	0		5306-700-1459		BOLT, MOUNTING BRACE: support and brace mtg				6	*				14	19
X2	0				BRACE, RADIATOR				2	*				14	8
P	0		2930-830-6537		CAP, RADIATOR				1	*				14	4
X2	0		4730-230-1924		ELBOW, PIPE: radiator drain				1	*				15	29
X2	0				GUARD, GRILLE				1	*				23	13
X2	0				NECK, FILLER, RADIATOR				1	*				14	5
9	X2	0	5310-012-2198		NUT, PLAIN, HEXAGON: control lever to flange				1	*				15	33
X2	0		5310-021-9431		NUT, PLAIN, HEXAGON: radiator mtg				6	*				14	25
9	X2	0	5310-022-0066		NUT, PLAIN, HEXAGON: support and brace mtg				12	*				14	1
P1	0	R	2930-707-0768		RADIATOR, ENGINE COOLANT (welded) Type				1	*				14	11
9	X2	0	5305-577-5462		SCREW, CAP, HEXAGON HEAD: housing and flange mtg				4	*				15	3
X2	0		5305-266-6283		SCREW, CAP, HEXAGON HEAD: radiator support mtg				4	*				23	12
9	X2	0	5305-044-3507		SCREW, MACHINE: grille mtg				7	*				14	21
9	X2	0			SCREW, MACHINE: shutter mtg				6	*				14	21
X2	0				(Supplied under Stock No. 5305-044-3507)				1	*				14	
X2	0				SHUTTER ASSEMBLY, RADIATOR				1	*				14	

TECHNICAL SERVICE	SOURCE CODES			FEDERAL STOCK NUMBER	DESCRIPTION	UNIT OF ISSUE	EXPANDABILITY	QUANTITY INCORPORATED IN UNIT	GUIDE QUANTITIES PER MAJOR EQUIPMENTS			ILLUSTRATIONS		
	SOURCE	MAINTENANCE	RECOVERABILITY						15 DAYS ORGANIZATIONAL MAINTENANCE		FIG. NO.	ITEM NO.		
									1-5 EQP	6-10 EQP			2ND ECH	
					0501 - RADIATOR (cont)									
	X2	0		5306-018-1345	BOLT, MACHINE: manual control lever to flange			1	*	*		15	12	
	X2	0		2930-793-2920	CONTROL ASSEMBLY, SHUTTER			1	*	*		15		
	X2	0			LEVER			1	*	*		15	11	
	X2	0			LEVER, MANUAL CONTROL			1	*	*		15	5	
	X2	0			ROD ASSEMBLY, SHUTTER			1	*	*		15	7	
	X1				BLOCK			1	*	*		15	8	
9	X2	0		5315-255-0614	PIN, COTTER: block and spring retaining			3	*	*		15	9	
	X1				ROD			1	*	*		15	6	
	P1	0		2990-328-8595	SPRING, FRONT ASSEMBLY			1	*	*		15	10	
9	X2	0		5305-543-4528	SETScrew: lever mtg			2	*	*		15	17	
	X2	0			SHAFT ASSEMBLY			1	*	*		15	14	
	X2	0			BUSHING, YOKE			2	*	*		15	15	
9	X2	0		5315-013-7176	PIN, COTTER: shaft retaining			2	*	*		15	18	
	X2	0			PIN, YOKE			1	*	*		15	10	
	X2	0			PLUNGER			1	*	*		15	35	
9	X2	0		5305-543-4528	SETScrew: yoke to shaft			2	*	*		15	16	
	X1				SHAFT			1	*	*		15	23	
	X2	0		2930-960-7276	YOKE ASSEMBLY, SHUTTER			1	*	*		15	34	
	X2	0			SHUTTER ASSEMBLY			1	*	*		15	20	
	X2	0		2990-349-3396	SPRING, HELICAL, COMPRESSION: manual control lever			1	*	*		15	17	
	P1	0		2930-634-8877	SPRING, HELICAL, EXTENSION: shutter			1	*	*		15	24	
	X2	0			STUD, SHUTTER SPRING			2	*	*		15	25	
9	X2	0		2930-804-1185	THERMOSTAT AND FLANGE ASSEMBLY			1	*	*		15	2	
	X1				BUSHING, FLANGE			2	*	*		15	27	
	X1				FLANGE			1	*	*		15	26	
P	0			2930-776-0492	GASKET: flange to housing			1	See Group	9901		15	20	
X2	0			2930-860-0341	NUT, SHUTTER, THERMOSTAT			1	*	*		15	23	
P1	0			5380-776-0880	PACKING, PREFORMED: thermostat			1	*	*		15	31	
X2	0			5340-896-6123	RING, RETAINING			1	*	*		15	19	
X2	0				SEAT, LARGE			2	*	*		15	22	
X2	0				SEAT, SMALL			1	*	*		15	21	
9	X2	0		2930-776-0491	SPRING, THERMOSTAT			1	*	*		15	22	
P	0			2930-572-6148	THERMOSTAT, SHUTTER CONTROL: 175 deg			1	See Group	0506		15	11	
X2	0			2930-854-4342	WASHER, SPRING SEAT, SHUTTER, THERMOSTAT			1	*	*		14	24	
X2	0				SUPPORT, RADIATOR: lh			1	*	*		14	3	
X2	0				SUPPORT, RADIATOR: rh			1	*	*		15	31	
M	0				TUBE, ASSEMBLY, RADIATOR DRAIN			1	*	*		15	31	
					MANUFACTURE FROM:									
X2	0			4730-289-1559	NUT, TUBE COUPLING			2	*	*		15	11	
P	0			4710-277-5527	TUBE, COPPER (27 in. required)			1	*	*		14	24	
9	X2	0		5310-047-4038	WASHER, FLAT: control lever to flange		FT	1	*	*		15	13	

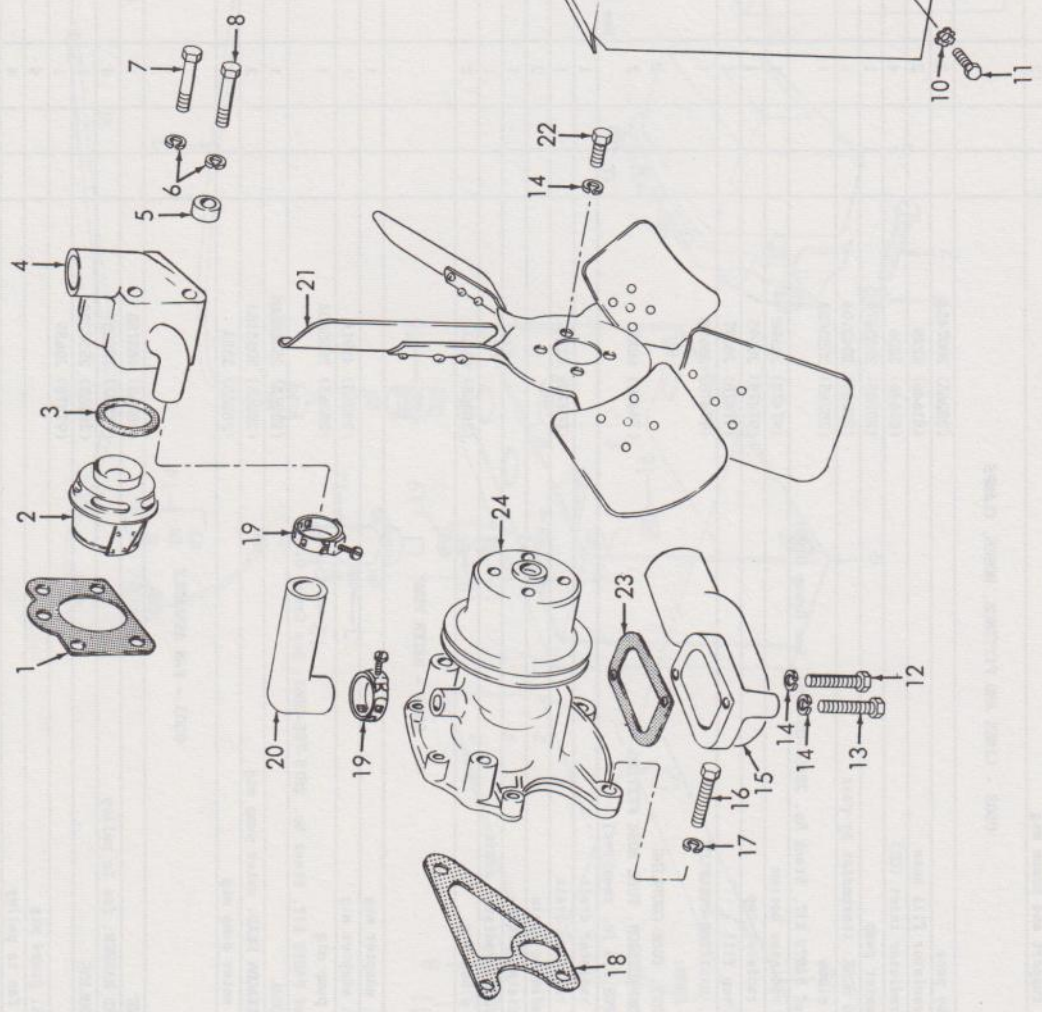

INDEX TO PARTS, FIGURE 16

Reference Number	Functional Group	Item Name
1	0506	GASKET
2	0506	THERMOSTAT
3	0506	GASKET
4	0506	HOUSING
5	0506	SPACER
6	0506	WASHER
7	0506	SCREW
8	0506	SCREW
9	0505	GUARD
10	0505	WASHER
11	0505	SCREW
12	0504	BOLT
13	0504	BOLT
14	0503	WASHER
14	0505	WASHER
15	0503	ELBOW
16	0504	SCREW
17	0504	WASHER
18	0504	GASKET
19	0503	CLAMP
20	0503	ELBOW
21	0505	FAN
22	0505	BOLT ASMBLD WSHR
23	0503	GASKET
24	0504	PUMP

Figure 16. Water Pump and Fan.

TECHNICAL SERVICE SOURCE	SOURCE	MAINTENANCE RECOVERY ABILITY	FEDERAL STOCK NUMBER	DESCRIPTION	UNIT OF ISSUE	EXPENDABILITY	QUANTITY INCORPORATED IN UNIT	GUIDE QUANTITIES PER MAJOR EQUIPMENTS			ILLUSTRATIONS	
								ORGANIZATIONAL MAINTENANCE		FIG. NO.		ITEM NO.
								1-5 EQP	6-10 EQP			
				0506 - THERMOSTATS AND HOUSING, GASKETS								
	X2 0		2930-888-1040	ADAPTER, WATER OUTLET: shutter control			1	*	*	15	32	
	P 0		2930-776-0492	GASKET: shutter control housing			1	See Group	9901	15	2	
	X1		2930-678-3814	GASKET: thermostat housing (Component of GASKET SET, Stock No. 2815-702-2205, See Group 0100)			1			16	1	
	X1		5330-686-1658	GASKET: thermostat seal (Component of PARTS KIT, Stock No. 2815-705-2861, See Group 0100)			1			16	3	
	X2 0			HOUSING, THERMOSTAT			1	*	*	16	4	
9	X2 0		5305-017-9849	SCREW, CAP, HEXAGON HEAD: housing mtg			2	*	*	16	7	
9	X2 0		5305-017-9851	SCREW, CAP, HEXAGON HEAD: thermostat housing mtg			2	*	*	16	8	
	X2 0			SPACER: thermostat housing			2	*	*	16	5	
	P1 0		6620-649-8465	THERMOSTAT, FLOW CONTROL: 180-185 deg			1	*	*	16	2	
	P 0		2930-572-6148	THERMOSTAT, SHUTTER CONTROL: 175 deg			1	*	1	15	28	
	X2 0		5310-261-7340	WASHER, LOCK: housing mtg			4	*	*	16	6	
				GROUP 06 - ELECTRICAL SYSTEM 0601 - GENERATOR								
	X2 0		2920-696-2352	BAFFLE, GENERATOR FAN			1	*	*	17	5	
	X2 0		2920-803-3974	BRACKET, ENGINE ACCESSORY GENERATOR			1	*	*	17	13	
	X2 0		6150-635-2754	FAN, ELECTRICAL ROTATING EQUIPMENT			1	*	*	17	11	
	P1 0	R	2920-529-7297	GENERATOR, ENGINE ACCESSORY (Includes components of REPAIR KIT, Stock No. 2920-536-5413)			1	*	*	17	12	
9	X2 0		5310-265-9216	NUT, PLAIN, HEXAGON: generator mtg			2	*	*	17	16	
	X2 0		2920-875-7766	PULLEY, GROOVE			1	*	*	17	6	
	P 0		2920-536-5413	REPAIR KIT, GENERATOR			1	1	1			
	X1			BRUSH			0					
11	X1		5977-284-9918	BRUSH, ELECTRICAL CONTACT			2			17	20	
11	X1		5977-378-2901	BRUSH, ELECTRICAL CONTACT			0					
11	X1		5910-358-6793	CAPACITOR, FIXED, PAPER DIELECTRIC			0					
11	X1		5970-325-6567	INSULATOR, BUSHING: terminal stud			2					
11	X1		5999-358-6792	PLATE, ELECTRICAL SHIELD			0					
	X1		5305-514-8486	SCREW, MACHINE: pole shoe			2					
	X1		2920-249-8283	SPRING, HELICAL, TORSION			0					
	X1		2920-249-8293	SPRING, HELICAL TORSION			0					
	X1		6115-570-5594	SPRING, HELICAL, TORSION			2					
	X1		5310-262-4755	WASHER, FLAT			0					
	X1		5310-424-3750	WASHER, FLAT: drive end inside spacer			1					
	X1		5310-353-9939	WASHER, FLAT: drive end spacer			1					
	X1		5330-202-4365	WASHER, NONMETALLIC			2					
	X1		5330-286-9125	WASHER, NONMETALLIC			0					
	X1		5330-291-4496	WASHER, NONMETALLIC			2					

INDEX TO PARTS, FIGURE 17

Reference Number	Functional Group	Item Name
1	0505	BELT
2	0601	STRAP
3	0601	WASHER
4	0601	SCREW
5	0601	BAFFLE
6	0601	PULLEY
7	0615	LEAD
8	0615	CAPACITOR
9	0615	SCREW
10	0615	WASHER
11	0601	FAN
12	0601	GENERATOR
13	0601	BRACKET
14	0601	WASHER
15	0601	SCREW
16	0601	NUT
17	0601	WASHER
18	0601	SCREW
19	0601	WASHER
20	0601	BRUSH

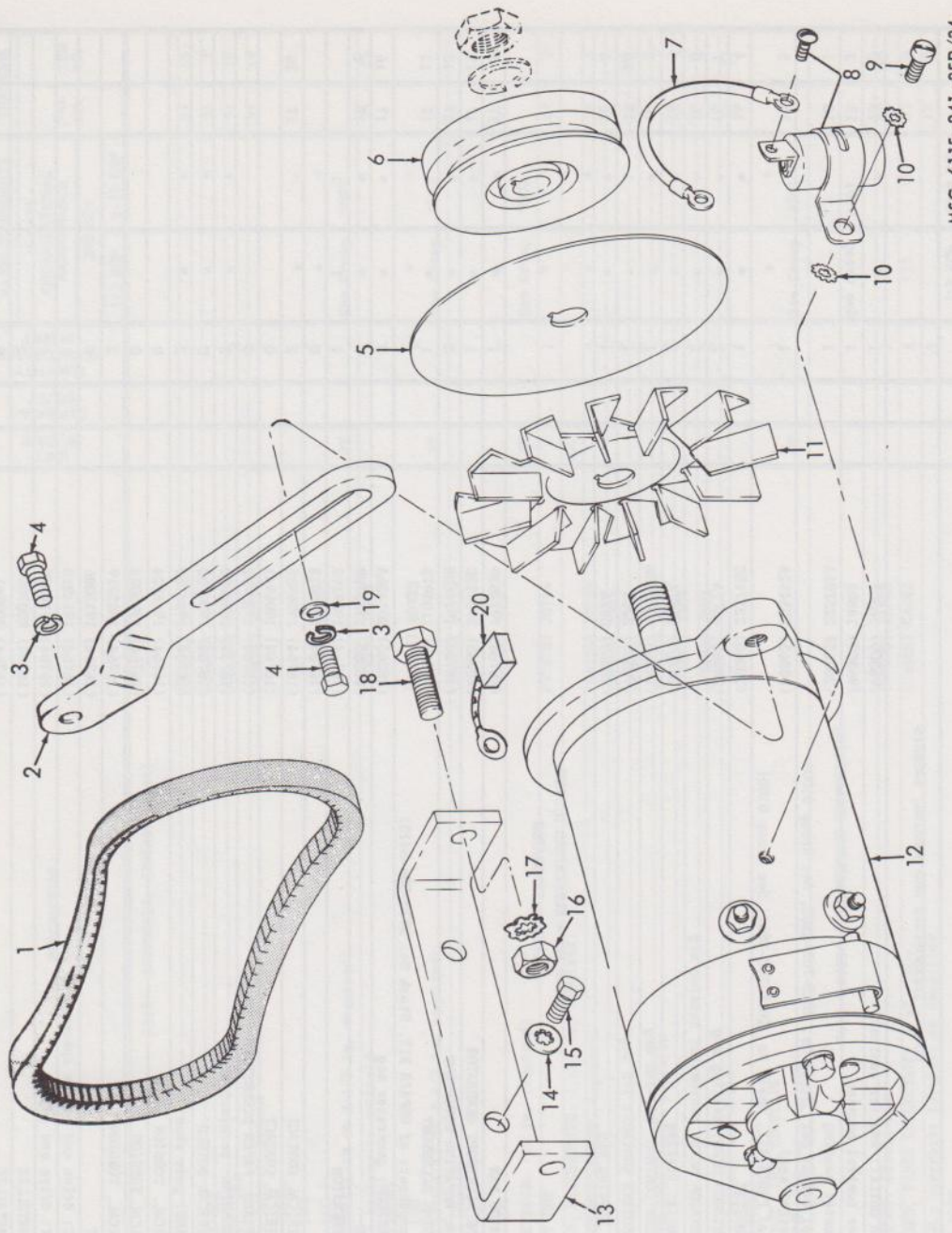

MSC 6115-241-35P/34

Figure 17. Engine Generator.

TECHNICAL SERVICE SOURCE	SOURCE	MAINTENANCE RECOVERY ABILITY	FEDERAL STOCK NUMBER	DESCRIPTION	UNIT OF ISSUE	EXPENDABILITY	QUANTITY INCORPORATED IN UNIT	GUIDE QUANTITIES PER MAJOR EQUIPMENTS			ILLUSTRATIONS
								15 DAYS ORGANIZATIONAL MAINTENANCE		FIG. ITEM NO.	
								1-5 EQP	6-10 EQP		
				0601 - GENERATOR (cont)							
9	X2	0	5305-017-9038	SCREW, CAP, HEXAGON HEAD: generator adjusting strap			2	*	*	17	4
9	X2	0	5305-265-3953	SCREW, CAP, HEXAGON HEAD: generator and voltage regulator bracket mtg			2	*	*	17	15
9	X2	0	5305-018-1397	SCREW, CAP, HEXAGON HEAD: generator mtg			2	*	*	17	18
9	X2	0		STRAP, GENERATOR ADJUSTING			1	*	*	17	2
9	X2	0	5310-562-5977	WASHER, FLAT: generator adjusting strap			1	*	*	17	19
	X2	0	5310-261-7340	WASHER, LOCK: generator adjusting strap			2	*	*	17	3
9	X2	0	5310-017-8551	WASHER, LOCK: generator and voltage regulator bracket			2	*	*	17	14
9	X2	0	5310-017-8571	WASHER, LOCK: generator mtg			2	*	*	17	17
				0602 - GENERATOR REGULATOR							
	P	0	2920-640-7504	REGULATOR, ENGINE GENERATOR			1	*	1	22	6
				0603 - STARTER							
	X2	0	5310-265-9215	NUT, PLAIN, HEXAGON: mtg			3	*	*	18	4
	P	0	2920-677-8884	PARTS KIT, STARTER MOTOR			1	*	1		
	X1			BRUSH			4				
	P	0	2920-679-5875	STARTER, ENGINE, ELECTRICAL			1	*	*	18	1
				(Includes components of PARTS KIT, Stock No. 2920-677-8884)							
	P	0	2920-620-4608	SWITCH, ENGINE STARTER, ELECTRICAL			1	*	*	18	9
9	X2	0	5310-011-4168	WASHER, LOCK: starter mtg			3	*	*	18	3
				0606 - ENGINE SAFETY CONTROLS							
	X2	0		BRACKET: micro switch mtg			1	*	*	19	18
	X2	0	5310-262-6169	NUT, PLAIN, HEXAGON: switch mtg			2	*	*	19	17
9	X2	0	5305-637-4028	SCREW, CAP, HEXAGON HEAD: bracket mtg			2	*	*	19	1
9	X2	0	5305-013-2723	SCREW, MACHINE: switch mtg			2	*	*	19	15
	P1	0	5930-681-4418	SWITCH, PRESSURE: fuel oil			1	*	*	20	22
	P1	0	5930-687-0715	SWITCH, PRESSURE: low oil			1	*	*	20	26
	P1	0	5930-961-3702	SWITCH, SENSITIVE: overspeed			1	*	*	19	14
11	P1	0	5930-563-3715	SWITCH, THERMOSTATIC: engine shutdown			1	*	*	1	6
	P1	0	2815-779-2374	TRIP ASSEMBLY, OVERSPEED			1	*	*		
	X1			PIN, OVERSPEED TRIP			1			19	7
	X1			RING, SNAP: trip pin			1			19	11
	X1			SLEEVE, TRIP: overspeed			1			19	10
	X1			SPRING, INNER, TRIP PIN			1			19	8
	X1			SPRING, TRIP PIN			1			19	9
	X1			WASHER, LOCK: overspeed			1			19	6
9	X2	0	5310-010-3326	WASHER, LOCK: bracket mtg			2	*	*	19	2
			5310-011-5547	WASHER, LOCK: bracket mtg							

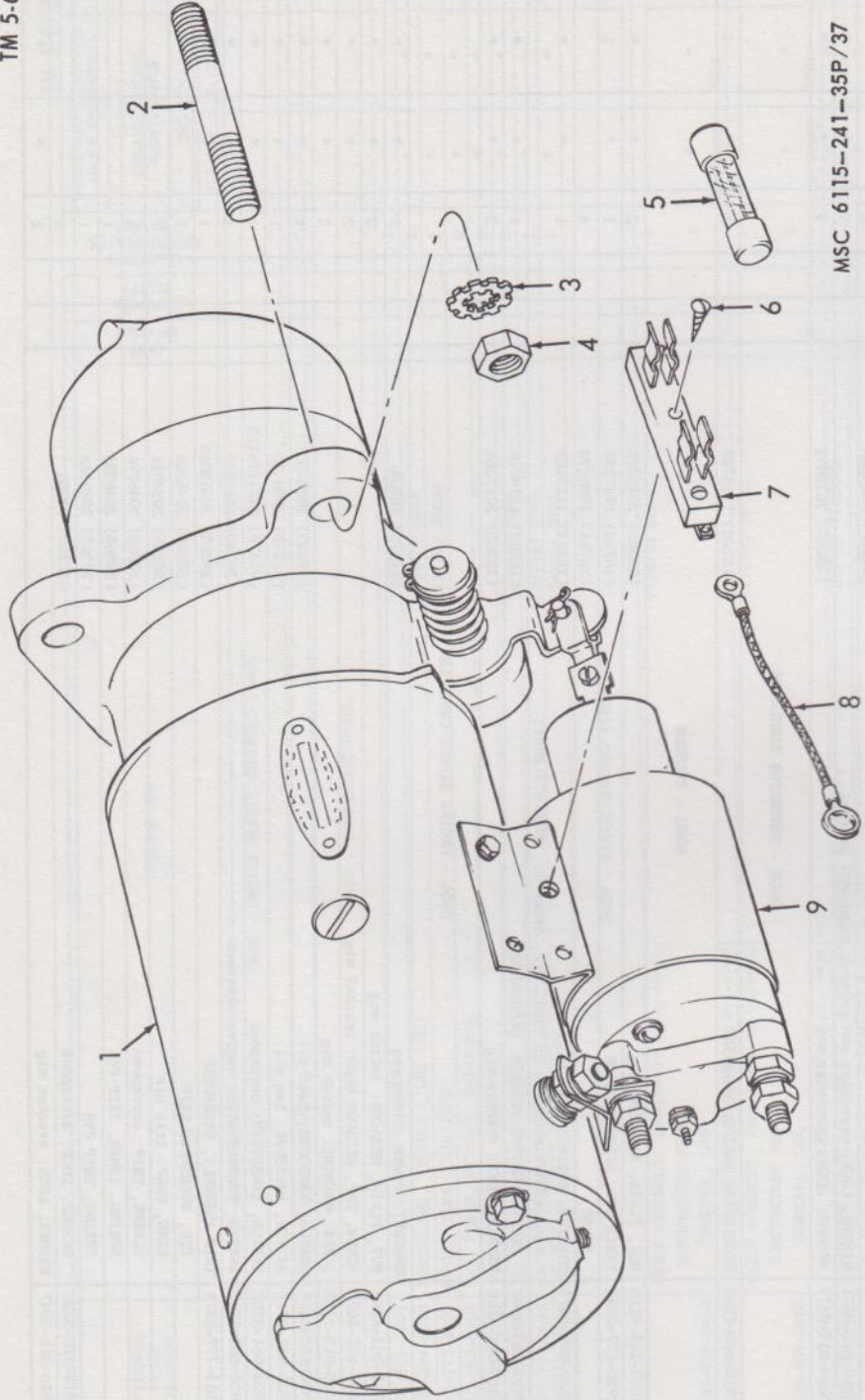

MSC 6115-241-35P/37

Figure 18. Starter.

INDEX TO PARTS, FIGURE 18

Reference Number	Functional Group	Item Name	Reference Number	Functional Group	Item Name	Reference Number	Functional Group	Item Name
1	0603	STARTER	4	0603	NUT	6	0608	SCREW
2	0103	STUD	5	0608	FUSE	7	0608	FUSEHOLDER
3	0603	WASHER				8	0608	WIRE AY
						9	0603	SWITCH

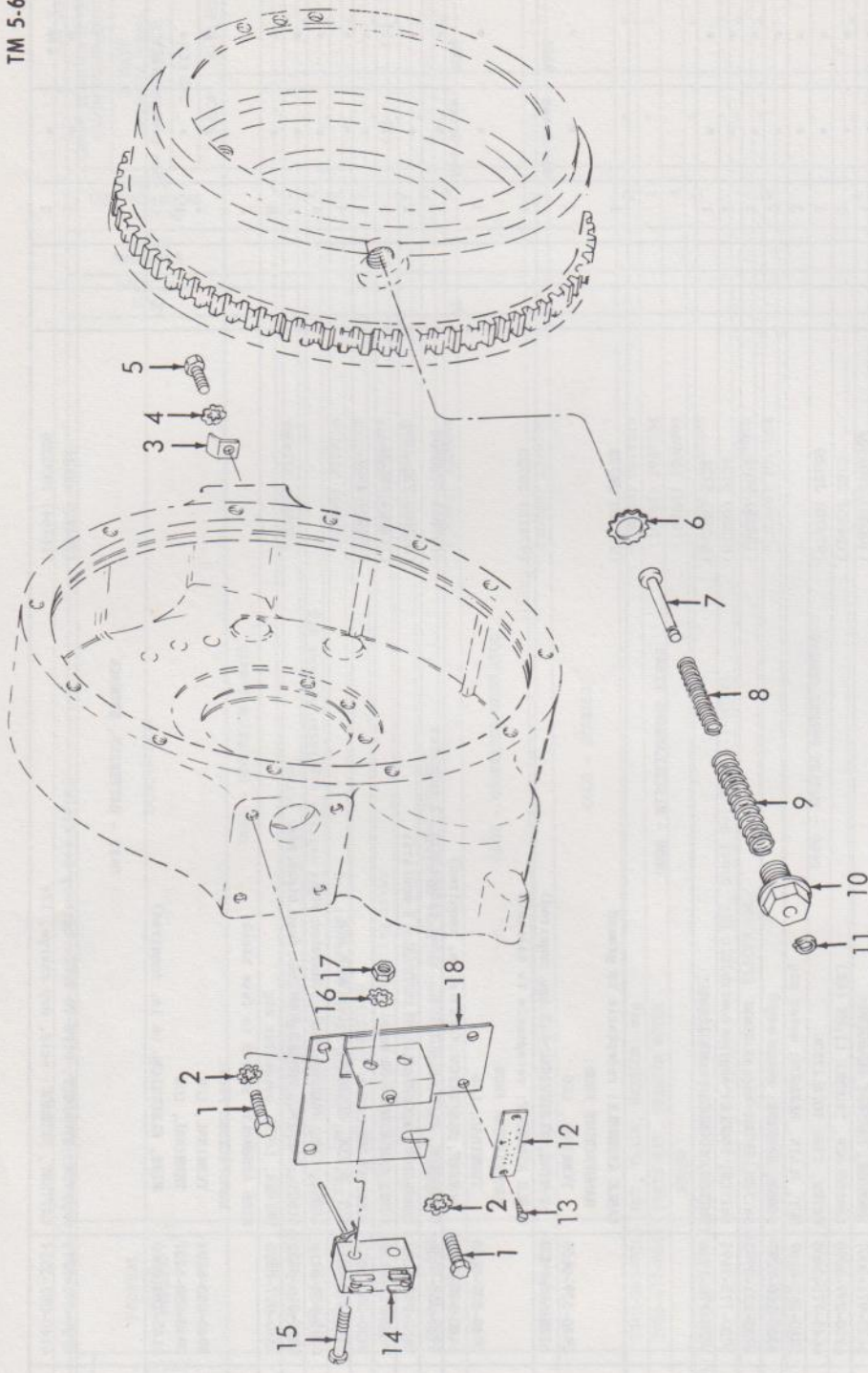
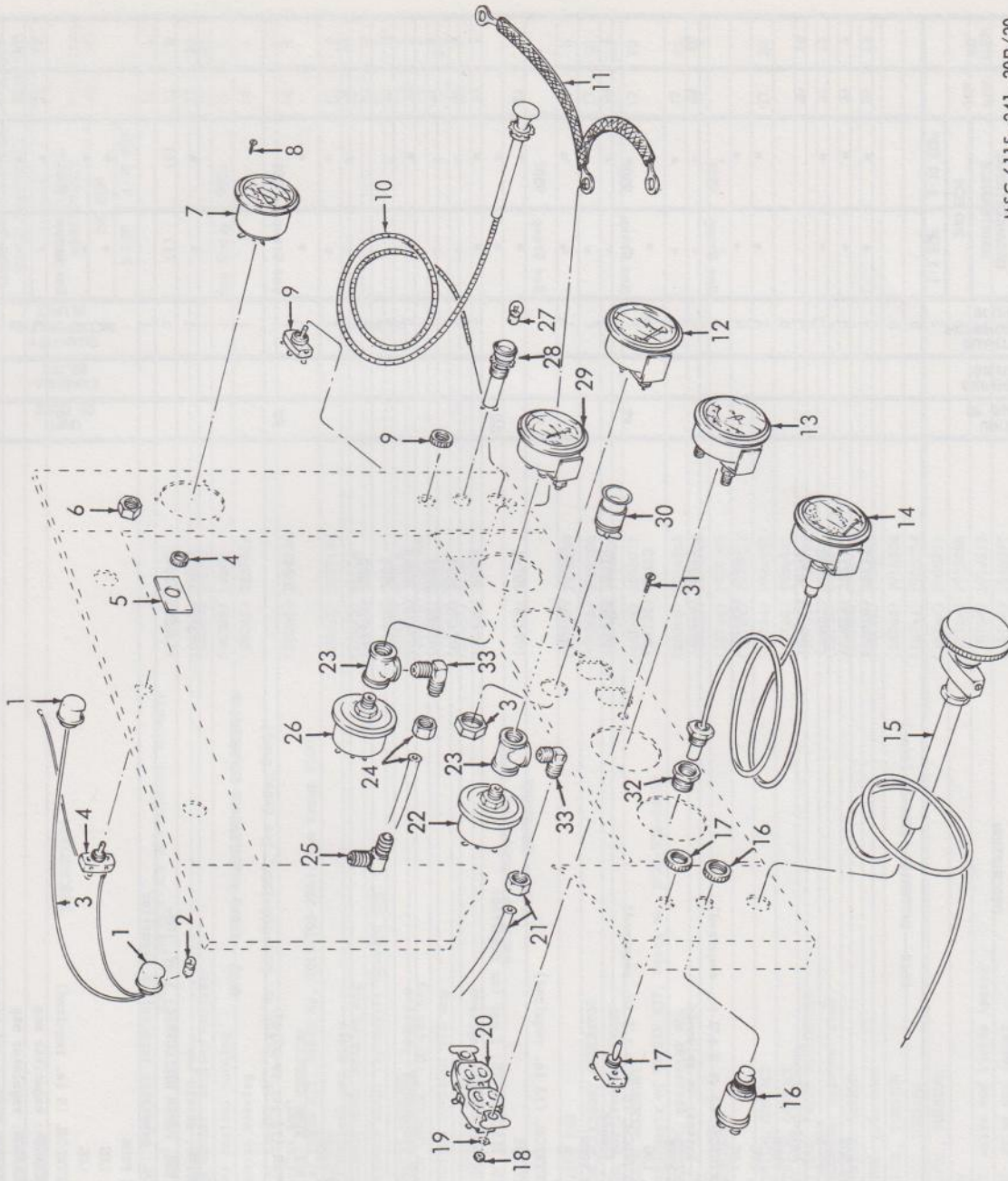

Figure 19. Overspeed Governor.

INDEX TO PARTS, FIGURE 19

Reference Number	Functional Group	Item Name	Reference Number	Functional Group	Item Name	Reference Number	Functional Group	Item Name
1	0606	SCREW	6	0606	WASHER	11	0606	RING
2	0606	WASHER	7	0606	PIN	12	2210	PLATE
3	2207	CLAMP	8	0606	SPRING	13	2210	SCREW
4	2207	WASHER	9	0606	SPRING	14	0606	SWITCH
5	2207	SCREW	10	0606	SLEEVE			
			11					
			12					
			13					
			14					
			15					
			16					
			17					
			18					

TECHNICAL SERVICE	SOURCE	MAINTENANCE	RECOVERABILITY	FEDERAL STOCK NUMBER	DESCRIPTION	UNIT OF ISSUE	EXPENDABILITY	QUANTITY INCORPORATED IN UNIT	GUIDE QUANTITIES PER MAJOR EQUIPMENTS		ILLUSTRATIONS	ITEM NO.		
									15 DAYS ORGANIZATIONAL MAINTENANCE				FIG. NO.	ITEM NO.
									1-5 EQP	6-10 EQP				
					0606 - ENGINE SAFETY CONTROLS (cont)									
9	X2	0		5310-013-1044	WASHER, LOCK: switch mtg			2	*	*	19	16		
					0607 - INSTRUMENT PANEL									
11	P1	0		6625-971-5007	AMMETER, BATTERY CHARGING	(70040) 1501622		1	*	*	20	13		
	X2	0		6250-299-6098	LAMPHOLDER, TROUBLE LIGHT (GE)	(13445) 2313		1	*	*	20	30		
9	P1	0		6645-775-2405	METER, TIME TOTALIZING	(97478) JB100		1	*	*	20	7		
	X2	0		5310-262-6169	NUT, PLAIN, HEXAGON: meter mtg			3	*	*	20	6		
9	X2	0		5305-206-2277	SCREW, MACHINE: meter mtg			3	*	*	20	8		
	P1	0		5930-221-8992	SWITCH, PUSH: engine start	(13445) 9095		1	*	*	20	16		
11	P1	0		5930-775-7695	SWITCH, TOGGLE: engine control	(84358) 5724		1	*	*	20	17		
11	P1	0		5930-776-1916	SWITCH, TOGGLE: panel light	(84258) 5721		1	*	*	20	4		
					0608 - MISCELLANEOUS ITEMS									
	M	0			CABLE ASSEMBLY: receptacle to ground	(97478) JB722		1			24	40		
9	X2	0		5940-539-0655	MANUFACTURE FROM:			1	*	*				
9	P	0		6145-635-9433	TERMINAL, LUG									
	M	0			WIRE, ELECTRICAL (12 in. required)				See Group	9501				
9	X2	0		5940-539-0655	MANUFACTURE FROM:	(97478) JB723		1	*	*	24	43		
9	P	0		6145-635-9433	TERMINAL, LUG									
	M	0			WIRE, ELECTRICAL (3 ft 6 in. required)			1	*	*				
9	X2	0		5935-258-9156	CONNECTOR, PLUG, ELECTRICAL: slave receptacle, 2 contacts	(81780) 7728802		1	*	*	21	8		
	X2	0		5935-732-1299	CONNECTOR, RECEPTACLE, ELECTRICAL: 2 contacts	(81780) 732-1299		1	*	*	24	45		
	P	0		5920-012-0114	FUSE, CARTRIDGE: 30 amp	(71400) AGC30		1	(1)	(1)	18	5		
11	X2	0		5920-280-5073	FUSE HOLDER	(71400) 4407		1	*	*	24	41		
9	X2	0		5310-012-8818	NUT, PLAIN, HEXAGON: receptacle mtg			4	*	*	24	44		
9	X2	0		5305-639-8116	SCREW, CAP, HEXAGON HEAD: connector mtg			4	*	*	24	44		
9	X2	0		5305-016-4321	SCREW, TAPPING, THREAD FORMING: fuse block mtg			1	*	*	18	6		
	X2	0		5310-017-8523	WASHER, LOCK: connector mtg			8	*	*	24	42		
	M	0			WIRE ASSEMBLY: switch to fuse block			1			18	8		
9	X2	0		5940-050-6204	MANUFACTURE FROM:			1	*	*				
	X2	0		5940-050-6207	TERMINAL, LUG			1	*	*				
9	P	0		6145-284-0660	TERMINAL, LUG			1	*	*				
	M	0			WIRE, ELECTRICAL (6 in. required)				See Group	9501				
					0612 - BATTERIES, STORAGE									
9	X2	0		4730-391-3771	ADAPTER, STRAIGHT, PIPE TO TUBE: battery box drain	(79470) 48X4A		1	*	*	21	18		
9	P	0		6140-057-2554	BATTERY, STORAGE: acid, dry charge, 12v	(16764) 1890326		2	*	*	21	6		



INDEX TO PARTS, FIGURE 20

Reference Number	Functional Group	Item Name
1	4009	LIGHT
2	4009	LAMP
3	4009	WIRE
4	0607	SWITCH
5	2210	PLATE
6	0607	NUT
7	0607	METER
8	0607	SCREW
9	2207	SWITCH
10	2207	CONTROL
11	4019	STRAP
12	4702	GAGE
13	0607	AMMETER
14	4702	THERMOMETER
15	0312	CONTROL AY
16	0607	SWITCH
17	0607	SWITCH
18	4009	NUT
19	4009	WASHER
20	4009	CONNECTOR
21	4702	LINE AY
22	0606	SWITCH
23	4702	TEE
24	4702	LINE AY
25	4702	ELBOW
26	0606	SWITCH
27	2207	LAMP
28	2207	LIGHT
29	4702	GAGE
30	0607	LAMPHOLDER
31	4009	SCREW
32	4702	BUSHING
33	4702	ELBOW

Figure 20. Instruments and Controls.

TECHNICAL SERVICE SOURCE	SOURCE	MAINTENANCE RECOVERABILITY	FEDERAL STOCK NUMBER	DESCRIPTION	UNIT OF ISSUE	EXPENDABILITY	QUANTITY INCORPORATED IN UNIT	GUIDE QUANTITIES PER MAJOR EQUIPMENTS			ILLUSTRATIONS	
								15 DAYS ORGANIZATIONAL MAINTENANCE		FIG. NO.		ITEM NO.
								1-5 EQP	6-10 EQP			
				0612 - BATTERIES, STORAGE (cont)								
	X2 0			BOX, BATTERY			1	*	*	21	13	
	X2 0			COVER, BATTERY BOX			1	*	*	21	2	
	P1 0		5325-981-8538	GROMMET: battery box			2	*	*	21	12	
	M 0			LEAD ASSEMBLY: battery ground			1			21	15	
	9 X2 0		5940-539-0655	MANUFACTURE FROM:			1	*	*			
	9 X2 0		5940-705-6705	TERMINAL, LUG			1	*	*			
	9 P 0		6145-635-9433	TERMINAL, LUG			1	*	*			
				WIRE, ELECTRICAL (3 ft 3 1/2 in. required)	FT		1	See Group	9501	21	16	
	M 0			LEAD ASSEMBLY: battery to solenoid			1					
	9 X2 0		5940-705-6705	MANUFACTURE FROM:			2	*	*			
	9 P 0		6145-635-9433	TERMINAL, LUG	FT		2	See Group	9501	21	7	
	M 0			WIRE, ELECTRICAL (5 ft 2 1/2 in. required)			1					
	9 X2 0		5940-705-6705	LEAD ASSEMBLY: jumper			2	*	*			
	9 P 0		6145-635-9433	MANUFACTURE FROM:			2	See Group	9501	21	1	
	X2 0			TERMINAL, LUG			1	*	*			
	3 P 0		6810-249-9354	WIRE, ELECTRICAL (13 in. required)			1	*	*	21	1	
	P 0		5940-678-9843	SHELF, BATTERY BOX			1	*	*			
	X1			SULPHURIC ACID, ELECTROLYTE: 1 gal (as required)	GAL		2	*	*	21	5	
	X1			TERMINAL, QUICK DISCONNECT: negative			2	*	*	21	3	
	P 0		5940-678-9842	SPIDER			2	*	*	21	4	
	X1			THIMBLE			2	*	*	21	5	
	P 0		5940-678-9842	TERMINAL, QUICK DISCONNECT: positive			2	*	*	21	3	
	X1			SPIDER			2	*	*	21	4	
	X1			THIMBLE			2	*	*	21	3	
	M 0			TUBE ASSEMBLY: battery box drain			1			21	17	
	X2 0		4730-288-9387	MANUFACTURE FROM:			1	*	*			
	P 0		4710-277-5525	INVERTED NUT, TUBE COUPLING	FT		1	See Group	9501	22	10	
				TUBE, COPPER (14 in. required)			1	*	*	22	11	
				0615 - RADIO INTERFERENCE SUPPRESSION								
	X2 0			BRACKET, MOUNTING: shield box			1	*	*	22	10	
	11 P 0		5910-127-8448	CAPACITOR, FIXED, PAPER DIELECTRIC: 1 uf, 100v			1	(1)	(1)	17	8	
	M 0			LEAD ELECTRICAL: generator terminal to capacitor			1			17	7	
	X2 0		5940-050-6204	MANUFACTURE FROM:			1	*	*			
	X2 0		5940-050-6207	TERMINAL, LUG			1	*	*			
	9 P 0		6145-542-6834	TERMINAL, LUG			1	*	*			
	X2 0		5310-262-6169	WIRE, ELECTRICAL (5 in. required)	FT		4	See Group	9501	22	16	
	9 X2 0		5310-012-4818	NUT, PLAIN, HEXAGON: capacitor mtg			3	*	*	22	11	
	9 X2 0		5305-639-8116	NUT, PLAIN, HEXAGON: regulator mtg			3	*	*	22	7	
				SCREW, CAP, HEXAGON HEAD: regulator mtg			3	*	*	22	7	

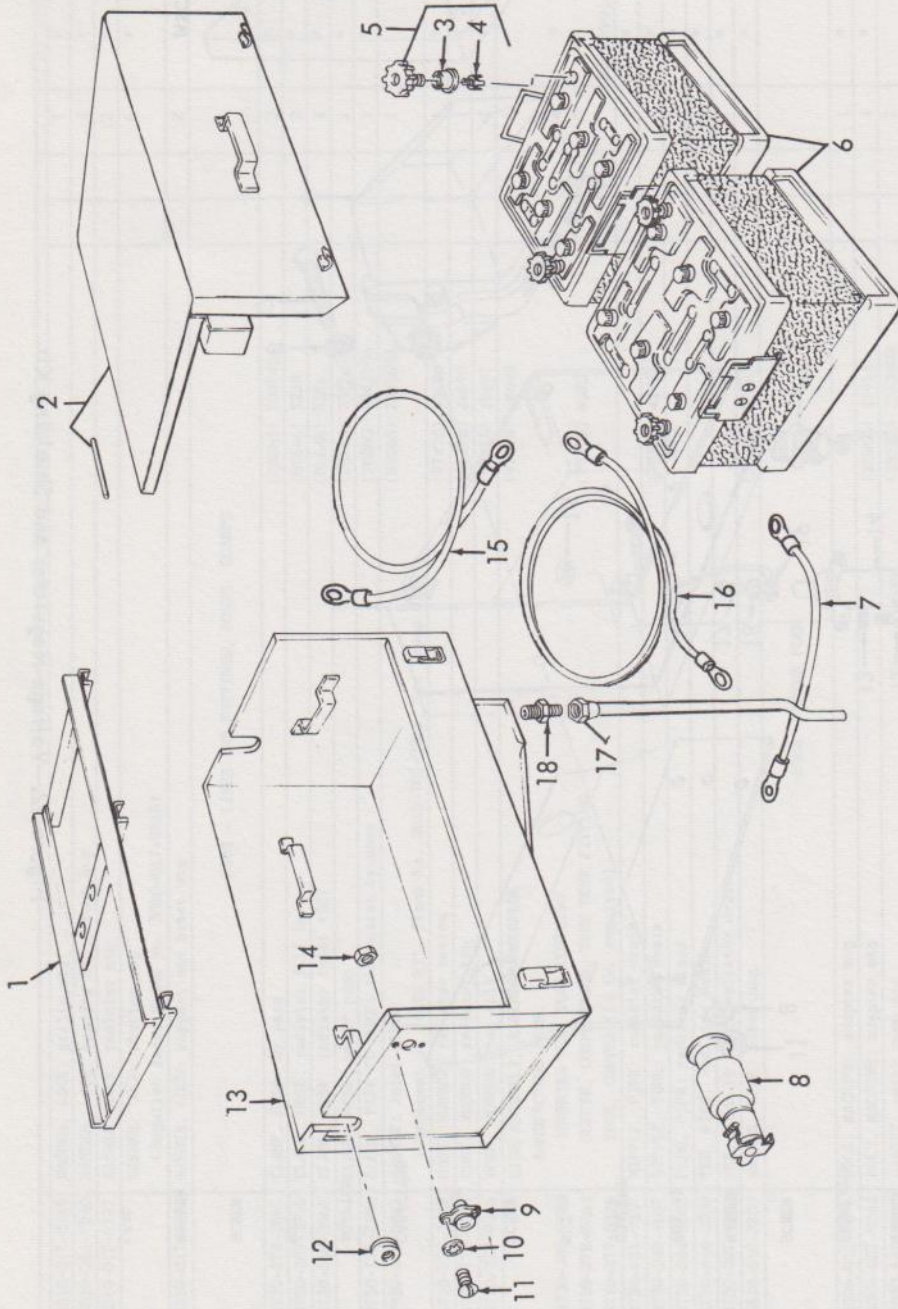

MSC 6115-241-35P/41

Figure 21. Batteries, Box, and Cables.

INDEX TO PARTS, FIGURE 21

Reference Number	Functional Group	Item Name	Reference Number	Functional Group	Item Name	Reference Number	Functional Group	Item Name
1	0612	SHELF	6	0612	BATTERY	11	2207	SCREW
2	0612	COVER	7	0612	LEAD AY	12	0612	GROMMET
3	0612	SPIDER	8	0608	CONNECTOR	13	0612	BOX
4	0612	THIMBLE	9	2207	SWITCH	14	2207	NUT
5	0612	TERMINAL	10	2207	WASHER	15	0612	LEAD AY
						16	0612	LEAD AY
						17	0612	TUBE AY
						18	0612	ADAPTER

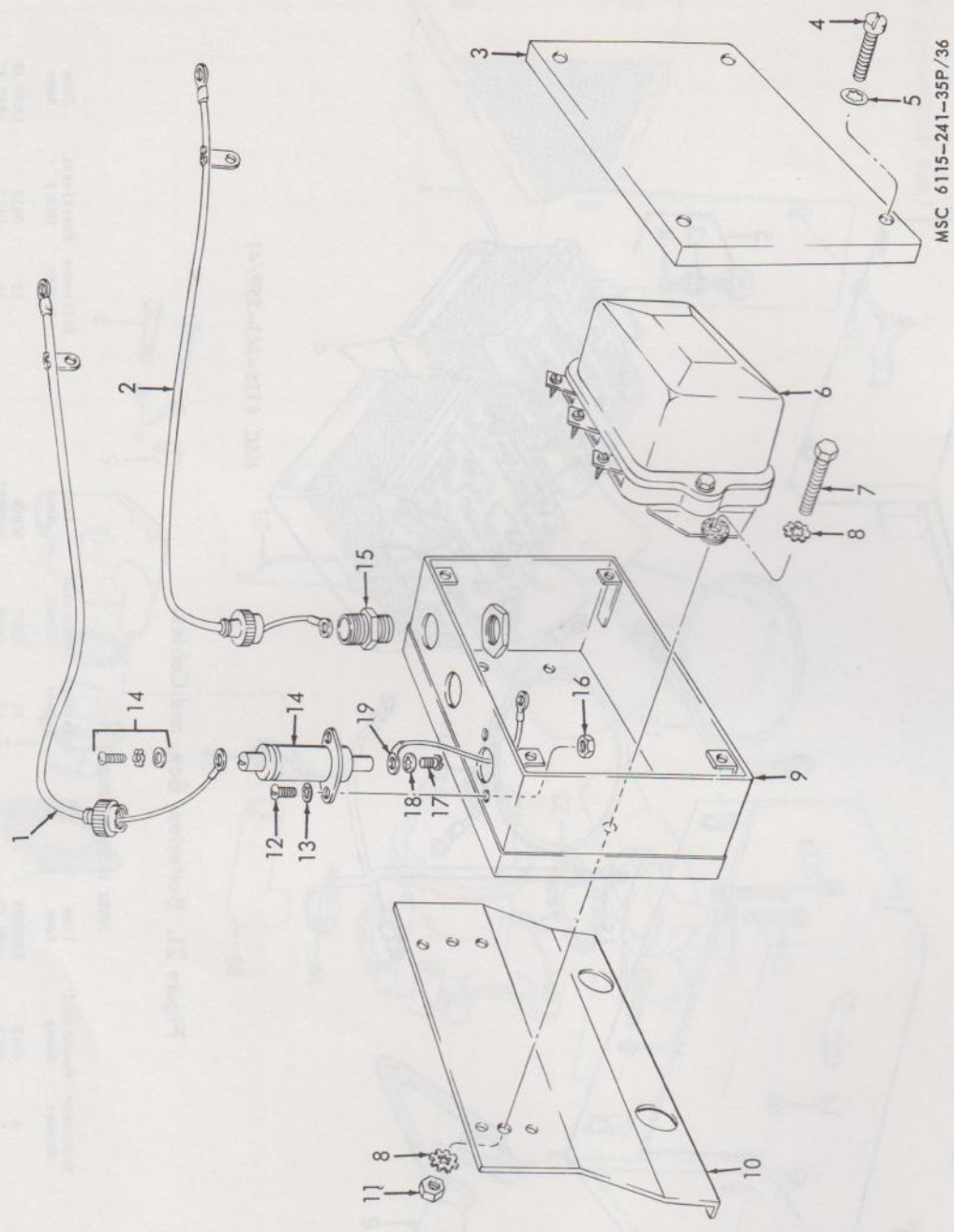

MSC 6115-241-35P/36

INDEX TO PARTS, FIGURE 22

Reference Number	Functional Group	Item Name
1	0615	LEAD
2	0615	LEAD
3	0615	COVER
4	0615	SCREW
5	0615	WASHER
6	0602	REGULATOR
7	0615	SCREW
8	0615	WASHER
9	0615	BOX AY
10	0615	BRACKET
11	0615	NUT
12	0615	SCREW
13	0615	WASHER
14	0615	CAPACITOR
15	0615	ADAPTER
16	0615	NUT
17	0615	SCREW
18	0615	WASHER
19	0615	LEAD

Figure 22. Voltage Regulator and Shielding Kit.

TECHNICAL SERVICE	SOURCE	MAINTENANCE	RECOVERY ABILITY	FEDERAL STOCK NUMBER	DESCRIPTION	UNIT OF ISSUE	EXPENDABILITY	QUANTITY INCORPORATED IN UNIT	GUIDE QUANTITIES PER MAJOR EQUIPMENTS			ILLUSTRATIONS	
									15 DAYS ORGANIZATIONAL MAINTENANCE		FIG. NO.		ITEM NO.
									1-5 EQP	6-10 EQP			
					0615 - RADIO INTERFERENCE SUPPRESSION (cont)								
	X2	0		5305-013-1860	SCREW, MACHINE: capacitor mtg			4	*	*	*	22 12	
9	X2	0		5305-013-1375	SCREW, MACHINE: generator capacitor mtg			1	*	*	*	17 9	
9	X2	0		5305-013-2900	SCREW, MACHINE: lead mtg			1	*	*	*	22 17	
	X2	0			SHIELDING KIT			1	*	*	*	22	
11	X2	0		5970-355-4062	ADAPTER, INSULATOR			1	*	*	*	22 15	
	X2	0		3875-857-9356	BOX ASSEMBLY, REGULATOR			1	*	*	*	22 9	
11	P	0		5910-677-5348	CAPACITOR, FIXED, PAPER DIELECTRIC			1	*	*	*	22 14	
	X2	0			COVER, BOX			1	*	*	*	22 3	
	X2	0			LEAD, ARMATURE: shielded, generator to regulator			1	*	*	*	22 2	
	X2	0			LEAD, FIELD: shielded, generator to regulator			1	*	*	*	22 1	
	P	0		2920-807-2697	LEAD, VOLTAGE REGULATOR: to capacitor			1	*	*	*	22 19	
9	X2	0		5305-012-0687	SCREW, MACHINE: cover mtg			4	*	*	*	22 4	
	X2	0		5310-012-1801	WASHER, LOCK: cover mtg			4	*	*	*	22 5	
	X2	0		5310-013-8526	WASHER, LOCK: capacitor mtg			8	*	*	*	22 13	
	X2	0		5310-017-8518	WASHER, LOCK: generator capacitor mtg			2	*	*	*	17 10	
9	X2	0		5310-017-8378	WASHER, LOCK: lead mtg			1	*	*	*	22 18	
	X2	0			WASHER, LOCK: regulator mtg			12	*	*	*	22 8	
					(Supplied under Stock No. 5310-017-8518)								
					GROUP 15 - FRAME								
					1501 - FRAME ASSEMBLY								
	X2	0			BOLT, U: frame lifting			1	*	*	*	23 23	
	X2	0			BOLT, U: generator towing			2	*	*	*	25 12	
	X2	0			CLIP, CRANK HOLDING			2	*	*	*	25 6	
9	X2	0		5310-012-4818	NUT, PLAIN, HEXAGON: clip to skid			2	*	*	*	25 10	
9	X2	0		5310-012-3679	NUT, PLAIN, HEXAGON: U-bolt			8	*	*	*	25 11	
9	X2	0		5310-655-9743	NUT, PLAIN, HEXAGON: U-bolt			4	*	*	*	23 20	
	X2	0		5310-017-8518	WASHER, LOCK: clip to skid			2	*	*	*	25 2	
					GROUP 17 - BODY; CAB; HOOD; HULL								
					1703 - DOORS AND PANELS								
	X2	0			DOOR, HOUSING: lh, hinged, with paddle locks			1	*	*	*	23 1	
	X2	0			DOOR, HOUSING: rear, lh, hinge			1	*	*	*	24 38	
	X2	0			DOOR, HOUSING: rear, rh, hinged, with paddle locks			1	*	*	*	24 37	
	X2	0			DOOR, HOUSING: rh, hinged, with paddle locks			1	*	*	*	24 15	
	X2	0			DOOR, RADIATOR AND 6-WAY VALVE			3	*	*	*	23 15	
	X2	0			DOOR ASSEMBLY: lift hook access			1	*	*	*	24 6	
	X2	0			FLANGE: exhaust pipe outlet			1	*	*	*	24 12	
	X2	0		5325-019-5127	GROMMET, FUEL TANK FILL			1	*	*	*	24 3	

SOURCE CODES	TECHNICAL SERVICE	SOURCE	MAINTENANCE	RECOVERABILITY	FEDERAL STOCK NUMBER	DESCRIPTION	UNIT OF ISSUE	EXPENDABILITY	QUANTITY INCORPORATED IN UNIT	GUIDE QUANTITIES PER MAJOR EQUIPMENTS		ILLUSTRATIONS		
										15 DAYS ORGANIZATIONAL MAINTENANCE			FIG. NO.	ITEM NO.
										1-5 EQP	6-10 EQP			
						1703 - DOORS AND PANELS (cont)								
						GROMMET, GASOLINE TANK FILL	(76385) J180-2		1	*	*	24		
		X2	0			GROMMET, HOUSING CORNER POST	(76385) Z1028		3	*	*	24		
		X2	0			GROMMET, RADIATOR FILL	(76385) J381		1	*	*	24		
		X2	0			HOUSING: roof	(97478) JD730		1	*	*	24		
		X2	0		5310-042-6893	NUT, PLAIN, HEXAGON: access door mtg			3	*	*	24		
		X2	0		5310-331-2051	NUT, PLAIN, HEXAGON: control panel door and spring mtg			26	*	*	24		
		X2	0		5310-543-5656	NUT, PLAIN, HEXAGON: panel mtg			6	*	*	24		
		X2	0		5310-012-6177	NUT, PLAIN, WING: access door mtg			1	*	*	24		
		X2	0		5310-044-3533	NUT, SELF-LOCKING, HEXAGON: access door mtg			1	*	*	24		
		X2	0			PANEL, FRONT: lower	(97478) JB740		1	*	*	23		
		X2	0			PANEL, FRONT: upper	(97478) JB739		1	*	*	23		
		X2	0			PANEL, REAR: lower	(97478) JB727		1	*	*	24		
		X2	0			PANEL, REAR: upper	(97478) JB755		1	*	*	24		
		X2	0			PANEL, SIDE: lower, lh	(97478) JB728		1	*	*	23		
		X2	0			PANEL, SIDE: lower, rh	(97478) JB729		1	*	*	24		
		X2	0			PLUG, BUTTON: load exit cable, w/chain	(97478) JA879		3	*	*	29		
		X2	0			PLUG, BUTTON: w/chain, crank hole cover and base pans	(97478) JA880		3	*	*	23		
		X2	0			PLUG, BUTTON: w/chain, heater exhaust	(97478) JA399		1	*	*	24		
		X2	0			POST, CORNER: lh, front	(97478) JC737		1	*	*	23		
		X2	0			POST, CORNER: lh, rear	(97478) JC741		1	*	*	24		
		X2	0			POST, CORNER: rh, front	(97478) JC738		1	*	*	23		
		X2	0			POST, CORNER: rh, rear	(97478) JC742		1	*	*	24		
		X2	0		5320-020-4878	RIVET, TUBULAR: seal mtg			46	*	*	24		
		X2	0		5305-590-7894	SCREW, CAP, HEXAGON HEAD: access door mtg			1	*	*	24		
		X2	0		5305-639-8828	SCREW, CAP, HEXAGON HEAD: access door mtg			1	*	*	24		
		X2	0		5305-543-5267	SCREW, CAP, HEXAGON HEAD: panel mtg			6	*	*	24		
		X2	0		5305-285-4555	SCREW, MACHINE: control panel door and spring mtg			26	*	*	24		
		X2	0		5305-044-3507	SCREW, MACHINE: housing attaching			18	*	*	23		
		X2	0			SCREW, MACHINE: housing attaching (Supplied under Stock No. 5305-044-3507)			43	*	*	24		
		X2	0		5305-015-3729	SCREW, MACHINE: radiator and 6-way valve access door			3	*	*	23		
		X2	0		5305-016-5111	SCREW, TAPPING, THREAD FORMING: flange			3	*	*	24		
		X2	0			SEAL, DOOR	(97478) JB749A		2	*	*	24		
		X2	0			SEAL, DOOR	(97478) JB749B		2	*	*	24		
		X2	0			SEAL, DOOR	(97478) JB749C		4	*	*	24		
		X2	0			SEAL, DOOR	(97478) JB749D		1	*	*	24		
		X2	0			SPRING, DOOR	(94222) 231-11-11		2	*	*	24		
		X2	0		5340-650-7679	SPRING, DOOR RETAINER	(94222) 23-10-11-12		4	*	*	51		
		X2	0		5310-209-1188	WASHER, LOCK: access door mtg			5	*	*	24		
		X2	0		5310-011-5544	WASHER, LOCK: control panel door and spring mtg			52	*	*	24		
		X2	0		5310-017-4916	WASHER, LOCK: housing attaching			18	*	*	23		

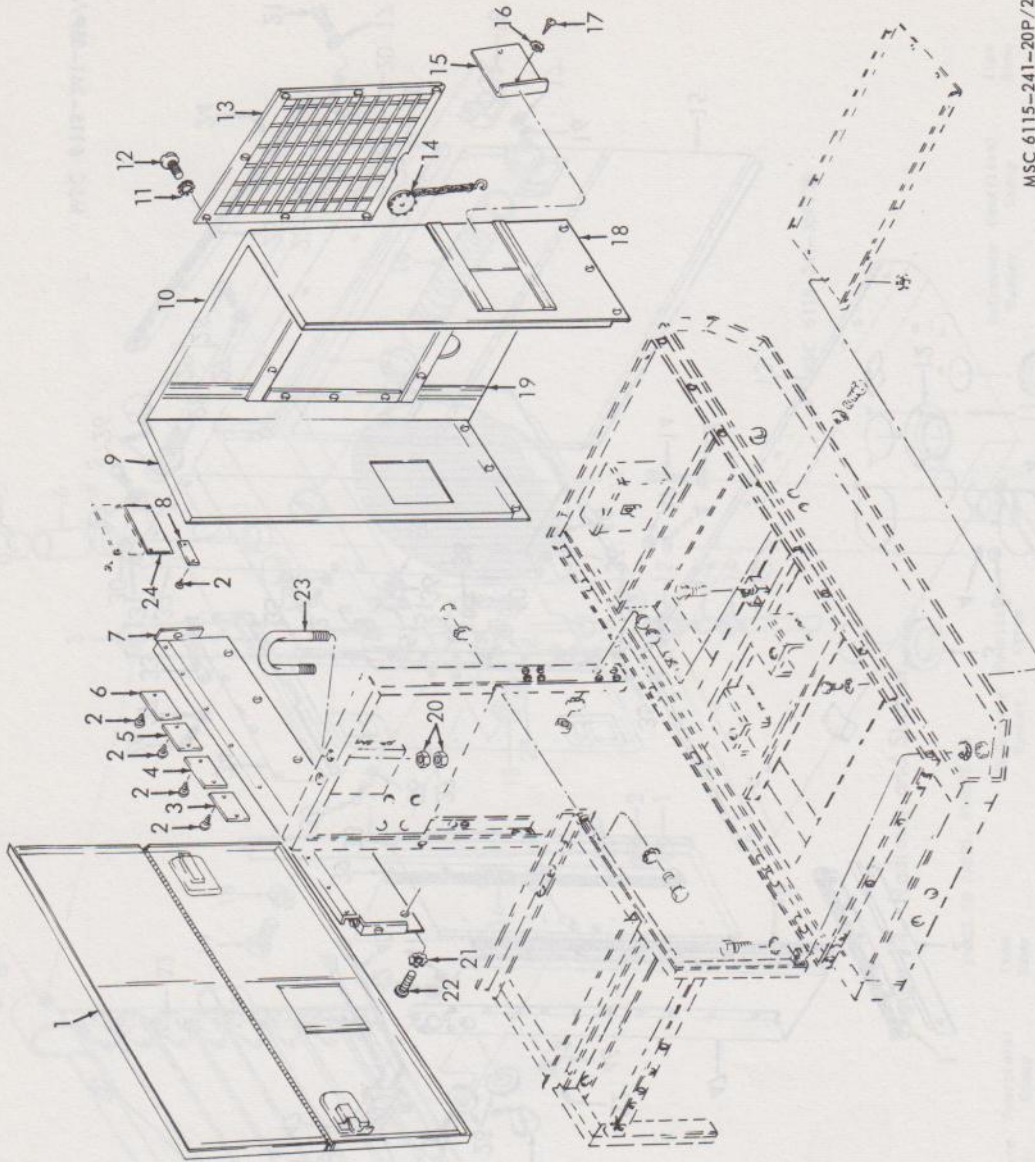

INDEX TO PARTS, FIGURE 23

Reference Number	Functional Group	Item Name
1	1703	DOOR
2	2210	SCREW
3	2210	PLATE
4	2210	PLATE
5	2210	PLATE
6	2210	PLATE
7	1703	PANEL
8	2210	PLATE
9	1703	POST
10	1703	PANEL
11	0501	WASHER
12	0501	SCREW
13	0501	GUARD
14	1703	PLUG
15	1703	DOOR
16	1703	WASHER
17	1703	SCREW
18	1703	POST
19	1703	PANEL
20	0501	NUT
21	1703	WASHER
22	1703	SCREW
23	1501	BOLT
24	2210	PLATE

Figure 23. Housing and Name Plates.

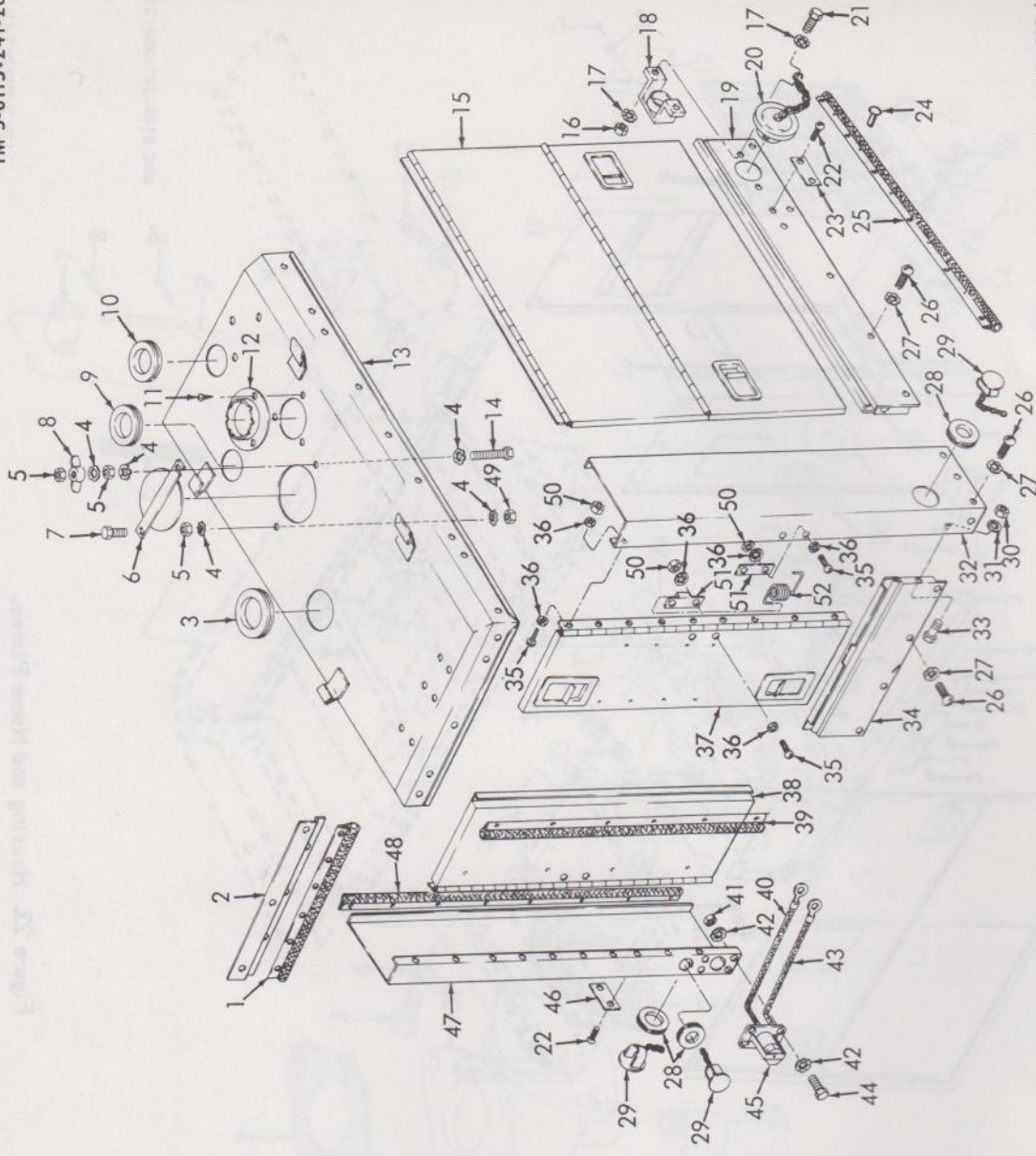

MSC 6115-241-35P/43

INDEX TO PARTS, FIGURE 24

Reference Number	Functional Group	Item Name
1	1703	SEAL
2	1703	PANEL
3	1703	GROMMET
4	1703	WASHER
5	1703	NUT
6	1703	DOOR AY
7	1703	SCREW
8	1703	NUT
9	1703	GROMMET
10	1703	GROMMET
11	1703	SCREW
12	1703	FLANGE
13	1703	HOUSING
14	1703	SCREW
15	1703	DOOR
16	2207	NUT
17	2207	WASHER
18	2207	BRACKET
19	1703	PANEL
20	1703	PLUG
21	2207	SCREW
22	2210	SCREW
23	2210	PLATE
24	1703	RIVET
25	1703	SEAL
26	1703	SCREW
27	1703	WASHER
28	1703	GROMMET
29	1703	PLUG
30	1703	NUT
31	1703	WASHER
32	1703	POST
33	1703	SCREW
34	1703	PANEL
35	1703	SCREW
36	1703	WASHER
37	1703	DOOR
38	1703	DOOR
39	1703	SEAL
40	0608	CABLE AY
41	0608	NUT
42	0608	WASHER
43	0608	CABLE AY
44	0608	SCREW
45	0608	CONNECTOR
46	2210	PLATE
47	1703	POST
48	1703	SEAL
49	1703	NUT
50	1703	NUT
51	1703	SCREW
52	1703	SPRING

Figure 24. Housing and Roof.

SOURCE CODES	TECHNICAL SERVICE	SOURCE	RECOVERABILITY	FEDERAL STOCK NUMBER	DESCRIPTION	UNIT OF ISSUE	EXPENDABILITY	QUANTITY INCORPORATED IN UNIT	GUIDE QUANTITIES PER MAJOR EQUIPMENTS			ILLUSTRATIONS	
									15 DAYS ORGANIZATIONAL MAINTENANCE		ITEM NO.		
									1-5 EQP	6-10 EQP			
					1703 - DOORS AND PANELS (cont)								
X2	0			5310-017-8518	WASHER, LOCK: housing attaching			43	*	*	*	24	27
X2	0			5310-587-4251	WASHER, LOCK: panel mtg			6	*	*	*	24	31
9	X2	0		5310-017-8364	WASHER, LOCK: radiator access door			3	*	*	*	23	16
					1706 - STORAGE RACKS, BOXES								
X2	0				BOX, TOOL			1	*	*	*	25	4
X2	0			5310-012-4818	NUT, PLAIN, HEXAGON: rack and tool box mtg			4	*	*	*	25	10
X2	0				RACK, STOWAGE			1	*	*	*	25	1
X2	0			5305-018-0020	SCREW, CAP, HEXAGON HEAD: rack and tool box mtg			4	*	*	*	25	3
X2	0			5310-017-8518	WASHER, LOCK: rack and tool box mtg			8	*	*	*	25	2
					GROUP 22 - MISCELLANEOUS BODY, CHASSIS OR HULL, AND ACCESSORY ITEMS								
					2207 - WINTERIZATION EQUIPMENT								
X2	0			4730-391-3771	ADAPTER, STRAIGHT, PIPE TO TUBE: auxiliary fuel inlet			1	*	*	*	25	8
X2	0			4730-288-9962	ADAPTER, STRAIGHT, PIPE TO TUBE: fuel line to orifice			1	*	*	*	26	16
X2	0				ADAPTER, STRAIGHT, PIPE TO TUBE: fuel pump			1	*	*	*	28	22
					(Supplied under Stock No. 4730-391-3771)								
X2	0				AIR DUCT: battery box			1	*	*	*	29	1
X2	0				ANGLE, HEATER HOLDDOWN			1	*	*	*	28	5
X2	0				BRACKET: heater mtg			1	*	*	*	28	7
X2	0				BRACKET, FUEL PUMP MOUNTING			1	*	*	*	28	21
X2	0				BRACKET, HEATER EXHAUST			1	*	*	*	24	18
X2	0				BRACKET, 3-WAY VALVE MOUNTING			1	*	*	*	28	25
X2	0				CAP, VENTED			1	*	*	*	31	3
X2	0			2910-859-4420	CAP NUT: w/chain			1	See Group	9901		25	9
X2	0				CLAMP: air strainer extension to frame			1	*	*	*	29	16
X2	0				CLAMP: heater control cable			1	*	*	*	19	3
X2	0			4730-289-5910	CLAMP, HOSE: air duct			2	*	*	*	27	1
X2	0			4820-639-9224	COCK, PLUG: 3-part			1	*	*	*	28	8
X2	0			4820-424-5874	COCK, SHUTOFF, SCREW STEM: heater fuel shutoff			1	*	*	*	31	9
X2	0			4820-254-8640	COCK, SHUTOFF, SCREW STEM: heater fuel tank drain			1	*	*	*	31	8
X2	0				CONTROL, CABLE, HEATER			1	*	*	*	20	10
X2	0			4730-415-3172	COUPLING, PIPE: drain valve			1	*	*	*	31	7
X2	0				COVER, HEATER TOP			1	*	*	*	26	1
X2	0			4730-221-3903	ELBOW, PIPE TO TUBE: auxiliary fuel inlet			1	*	*	*	25	17
X2	0				ELBOW, PIPE TO TUBE: strainer and valve			4	*	*	*	28	10
					(Supplied under Stock No. 4730-221-3903)								
X2	0				EXTENSION, AIR STRAINER			1	*	*	*	29	2
X2	0			2910-793-2921	FILTER, FLUID, PRESSURE			1	*	*	*	31	2

INDEX TO PARTS, FIGURE 25

Reference Number	Functional Group	Item Name
1	1708	BACK
2	1501	WASHER
2	1708	WASHER
2	4019	WASHER
3	1708	SCREW
4	1708	BOX
5	2604	CRANK
6	1501	CLIP
7	0503	TEE
8	0306	ADAPTER
8	2207	ADAPTER
9	0306	CAPNUT
9	2207	CAPNUT
10	1501	NUT
10	1708	NUT
10	4019	NUT
11	1501	NUT
12	1501	BOLT
13	4019	LUG
14	0503	PLUG
15	0503	NIPPLE
16	0503	TEE
17	0306	ELBOW
17	2207	ELBOW

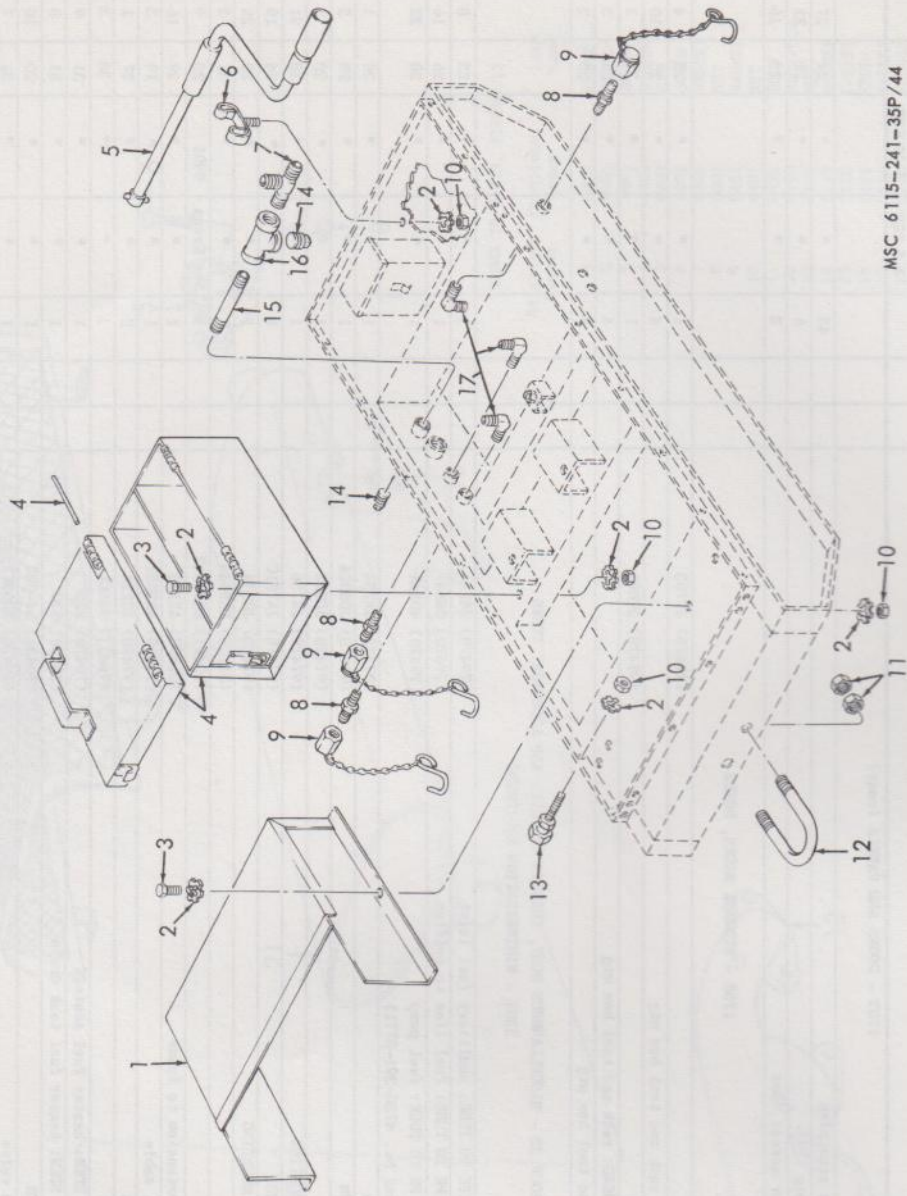

MSC 6115-241-35P/44

Figure 25. Tool Box and Storage Rack.

TECHNICAL SERVICE	SOURCE	SOURCE CODES		FEDERAL STOCK NUMBER	DESCRIPTION	UNIT OF ISSUE	EXPENDABILITY	QUANTITY INCORPORATED IN UNIT	GUIDE QUANTITIES PER MAJOR EQUIPMENTS			ILLUSTRATIONS
		RECOVERABILITY	MAINTENANCE						15 DAYS ORGANIZATIONAL MAINTENANCE			
									1-5 EQP	6-10 EQP	2ND ECH	
					2207 - WINTERIZATION EQUIPMENT (cont)							
	P1 0			2930-599-3609	GASKET: oil pan flange pipe	(28265) 87A		1	See Group	9901		27
	X2 0	R			HEATER ASSEMBLY, MODEL AP-1530-24 BLOCK, TERMINAL	(01675) E2000		1	*	*		29
	X2 0				BRACKET: valve regulator	(01675) A2015		2	*	*		30
	X2 0				BRACKET, HEATER MOUNTING	(01675) B2055		2	*	*		29
	X2 0				CONNECTOR, RECEPTACLE, ELECTRICAL	(01675) A2012		1	*	*		30
	X2 0				COVER ASSEMBLY: air inlet	(01675) A2078		1	*	*		30
	X2 0			4730-277-8269	ELBOW, PIPE TO TUBE: fuel line	(01675) B2072		1	*	*		30
	P 0			6115-691-5493	GASKET: igniter	(79470) 400X3		1	*	*		26
	P 0			6115-691-5488	IGNITER ASSEMBLY	(01675) A2096		1	*	*		26
	X2 0			6115-788-2698	ORIFICE ASSEMBLY, METERING	(11583) A68X1		1	*	*		26
11	P 0			5905-709-9844	RESISTOR ASSEMBLY: complete	(01675) A2158		1	*	*		26
	X2 0			6115-861-9850	SCREW, HEATER: frame mtg	(01675) A2169		22	*	*		29
9	X2 0			5305-543-2580	SCREW, MACHINE: regulator bracket mtg	(01675) A2170		6	*	*		30
	X2 0			5305-013-2764	SCREW, MACHINE: terminal block mtg	(01675) A2173		4	*	*		29
	X2 0			5305-016-9512	SCREW, TAPPING, THREAD FORMING: fresh air cover mtg			4	*	*		29
	X2 0			5930-708-3589	SUPPORT ASSEMBLY, HEATER MOUNTING	(01675) A2149		2	*	*		29
	P 0			5930-708-2825	SWITCH, FLAME: combustion chamber	(01675) B2070		1	*	*		26
	P1 0				SWITCH, LIMIT	(01675) A2075		1	*	*		26
	M 0				TUBE ASSEMBLY, FUEL	(01675) A2082		1	*	*		26
	X2 0			4730-289-1958	MANUFACTURE FROM:			2	*	*		30
	P 0			4710-277-5524	INVERTED NUT, TUBE COUPLING	(79470) 6100X3	FT		See Group	9501		4
	P1 0			6115-691-5495	TUBE, COPPER (6 in. required)			1	*	*		30
	X1				VALVE, REGULATOR	(01675) C2076		1	*	*		30
	X1				ARMATURE: solenoid assembly	(01675) A2025		1				
	X1				CASE: coil	(01675) B2130		1				
	X1			5950-706-2351	COIL, SOLENOID: igniter	(01675) B2094		1				30
	X1				COVER: coil case	(01675) A2128		1				
	X1				COVER: regulator	(01675) B2122		1				
	X1				DIAPHRAGM: regulator assembly	(01675) A2123		1				
	X1			6115-706-5399	GASKET: coil	(01675) A2131		1				30
	X1			6115-589-5924	GASKET: needle	(01675) A2133		1				2
	X1				GASKET: solenoid sleeve	(01675) A2132		1				
	X1			6115-859-5925	NEEDLE ASSEMBLY	(01675) A2021		1				
	X1				SCREW, ADJUSTING	(01675) A2121		1				
	X1				SLEEVE: solenoid assembly	(01675) A2022		1				
	X1				SPRING: solenoid	(01675) A2127		1				
	X1			6115-859-5926	SPRING, ADJUSTING	(01675) A2134		1				
	X1				VALVE: body control	(01675) B2135		1				
	X2 0				HOSE, AIR DUCT: heater to crankcase	(97478) JA753		1	*	*		27
	X2 0				HOSE, FLEXIBLE, STEEL: heater to oil pan shroud	(97478) JA751B		1	*	*		26

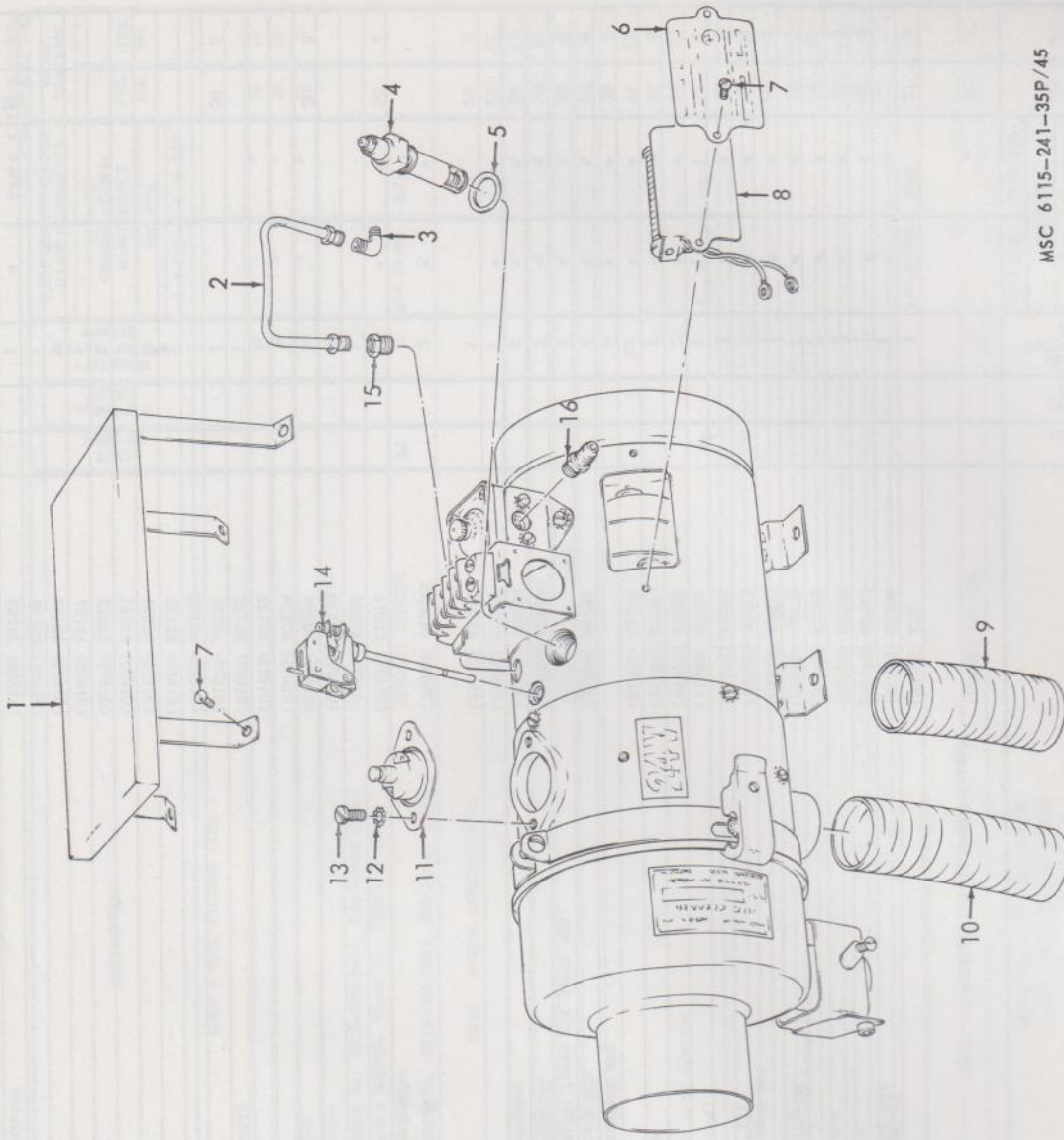

MSC 6115-241-35P/45

INDEX TO PARTS, FIGURE 26

Reference Number	Functional Group	Item Name
1	2207	COVER
2	2207	TUBE AY
3	2207	ELBOW
4	2207	IGNITER AY
5	2207	GASKET
6	2210	PLATE
7	2207	SCREW
8	2207	RESISTOR AY
9	2207	HOSE
10	2207	HOSE
11	2207	SWITCH
12	2207	WASHER
13	2207	SCREW
14	2207	SCREW
15	2207	ORIFICE AY
16	2207	ADAPTER

Figure 26. Heater.

INDEX TO PARTS, FIGURE 27

Reference Number	Functional Group	Item Name
1	2207	CLAMP
2	2207	HOSE
3	2207	PIPE
4	2207	WASHER
5	2207	SCREW
6	2207	GASKET
7	2210	SCREW
8	2210	PLATE
9	2210	PLATE

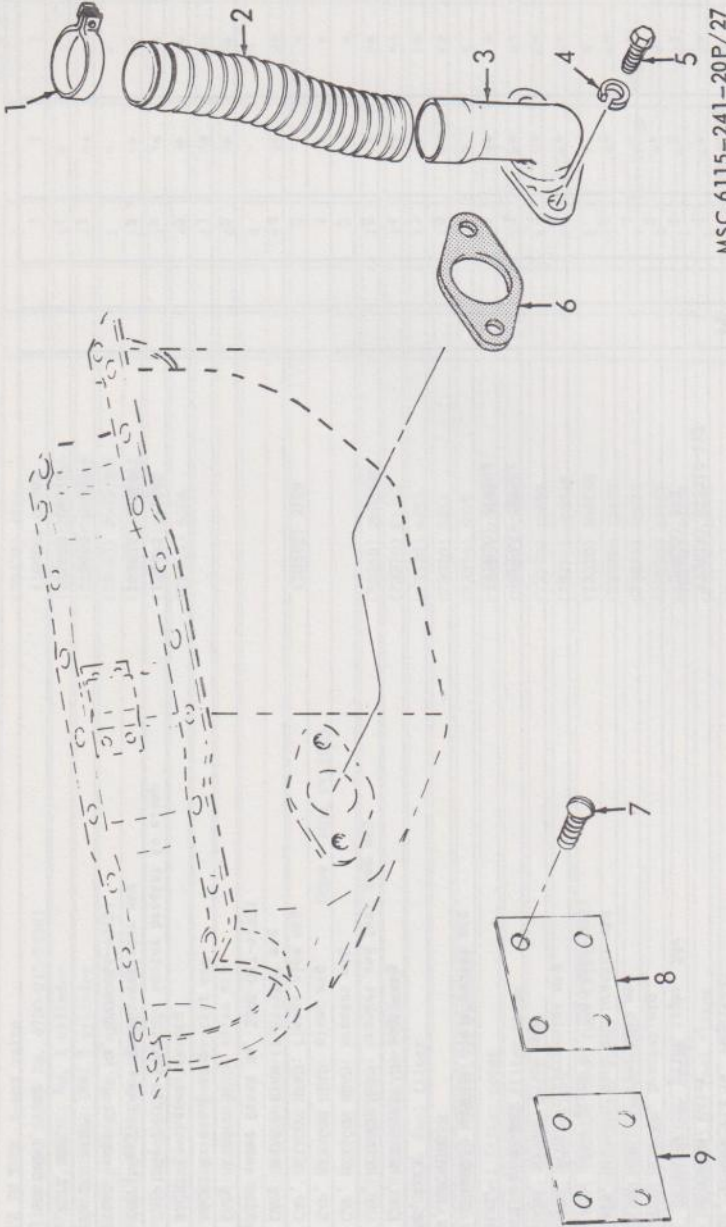

MSC 6115-241-20P/27

Figure 27. Heater Hose and Name Plates.

TECHNICAL SERVICE	SOURCE	MAINTENANCE	RECOVERABILITY	FEDERAL STOCK NUMBER	DESCRIPTION	UNIT OF ISSUE	EXPENDABILITY	QUANTITY INCORPORATED IN UNIT	GUIDE QUANTITIES PER MAJOR EQUIPMENTS		ILLUSTRATIONS	
									1-5 EQP	6-10 EQP	FIG. NO.	ITEM NO.
					2207 - WINTERIZATION EQUIPMENT (cont)							
X2	0	0			HOSE, FLEXIBLE, STEEL: oil pan shroud to base			1	*	*	26	9
M	0	0			HOSE ASSEMBLY: auxiliary fuel inlet			1			28	11
X2	0	0		4730-540-0720	MANUFACTURE FROM: ADAPTER, STRAIGHT, TUBE TO HOSE			2	*	*		
P	0	0		4720-289-9625	HOSE, RUBBER (13 in. required)	FT			See Group	9501		

TECHNICAL SERVICE	SOURCE	SOURCE CODES		FEDERAL STOCK NUMBER	DESCRIPTION	UNIT OF ISSUE	EXPENDABILITY	QUANTITY INCORPORATED IN UNIT	GUIDE QUANTITIES PER MAJOR EQUIPMENTS			ILLUSTRATIONS				
		RECOVERABILITY	MAINTENANCE						15 DAYS ORGANIZATIONAL MAINTENANCE							
									1-5 EQP	6-10 EQP	FIG. NO.		ITEM NO.			
					2207 - WINTERIZATION EQUIPMENT (cont)											
	M	0			HOSE ASSEMBLY: gas tank to strainer MANUFACTURE FROM: (97478) JA750-12			1				31	10			
	X2	0		4730-540-0720	ADAPTER, STRAIGHT, TUBE TO HOSE			2	*		*					
	P	0		4720-289-9625	HOSE, RUBBER (12 in. required)	FT		See Group		9501						
	M	0			HOSE ASSEMBLY: pump to heater MANUFACTURE FROM: (97478) JA75015			1				28	23			
	X2	0		4730-540-0720	ADAPTER, STRAIGHT, TUBE TO HOSE			2	*		*					
	P	0		4720-289-9625	HOSE, RUBBER (15 in. required)	FT		See Group		9501						
	M	0			HOSE ASSEMBLY: 3-way valve to fuel pump MANUFACTURE FROM: (97478) JA750-14			1				28	19			
	X2	0		4730-540-0720	ADAPTER, STRAIGHT, PIPE TO HOSE			2	*		*					
	P	0		4720-289-9625	HOSE, RUBBER (14 in. required)	FT		See Group		9501						
	X2	0		6210-295-1907	LIGHT, INDICATOR: pilot			1	*		*	20	26			
	P	0		6240-155-8714	LAMP, INCANDESCENT: pilot light, 24v			1	1		1	20	27			
	X2	0		5310-012-3179	NUT, PLAIN, HEXAGON: bracket mtg			2	*		*	24	16			
9	X2	0		5310-266-0385	NUT, PLAIN, HEXAGON: fuel tank mtg			4	*		*	31	6			
9	X2	0			NUT, PLAIN, HEXAGON: pump and bracket mtg (Supplied under Stock No. 5310-266-0385)			5	*		*	28	6			
	X2	0		5310-010-3092	NUT, PLAIN, HEXAGON: thermostat mtg			2	*		*	21	14			
	X2	0		5310-012-0372	NUT, PLAIN, SQUARE: clamp mtg			1	*		*	29	15			
	X2	0		2015-360-4108	PIPE, OIL PAN FLANGE			1	*		*	27	3			
	P	0		6115-573-5653	PUMP, FUEL			1	*		*	20	20			
	A	0			SCREW, ASSEMBLED WASHER: limit switch mtg			2								
9	X2	0		5305-543-2580	SCREW, MACHINE			2	*		*	26	13			
	X2	0		5310-011-5544	WASHER, LOCK			2	*		*	26	12			
	X2	0		5305-017-9795	SCREW, CAP, HEXAGON HEAD: angle mtg			1	*		*	28	4			
	X2	0		5305-261-1822	SCREW, CAP, HEXAGON HEAD: bracket and fuel pump mtg			5	*		*	28	1			
9	X2	0		5305-331-8032	SCREW, CAP, HEXAGON HEAD: bracket mtg			2	*		*	24	21			
9	X2	0		5305-543-5267	SCREW, CAP, HEXAGON HEAD: clamp mtg			1	*		*	19	5			
9	X2	0		5305-017-9838	SCREW, CAP, HEXAGON HEAD: flange pipe mtg			2	*		*	27	5			
	X2	0			SCREW, CAP, HEXAGON HEAD: fuel tank mtg (Supplied under Stock No. 5305-017-9795)			4	*		*	31	4			
9	X2	0		5305-017-9791	SCREW, CAP, HEXAGON HEAD: valve mtg			2	*		*	28	9			
9	X2	0		5305-012-0657	SCREW, MACHINE: clamp mtg			1	*		*	29	14			
9	X2	0		5305-543-2580	SCREW, MACHINE: thermostat mtg			2	*		*	21	11			
9	X2	0		5305-016-9512	SCREW, TAPPING, THREAD FORMING: heater bracket to clamp			4	*		*	29	11			
9	X2	0			SCREW, TAPPING, THREAD FORMING: resistor mtg (Supplied under Stock No. 5305-016-9512)			2	*		*	26	7			
	P1	0		4730-593-6720	STRAINER, SEDIMENT: fuel			1	*		*					
	X1			2910-358-4335	BAIL, FUEL BOWL			1				28	17			
	P	0		2910-269-7126	BOWL, SEDIMENT, FUEL			1	1		1	28	15			

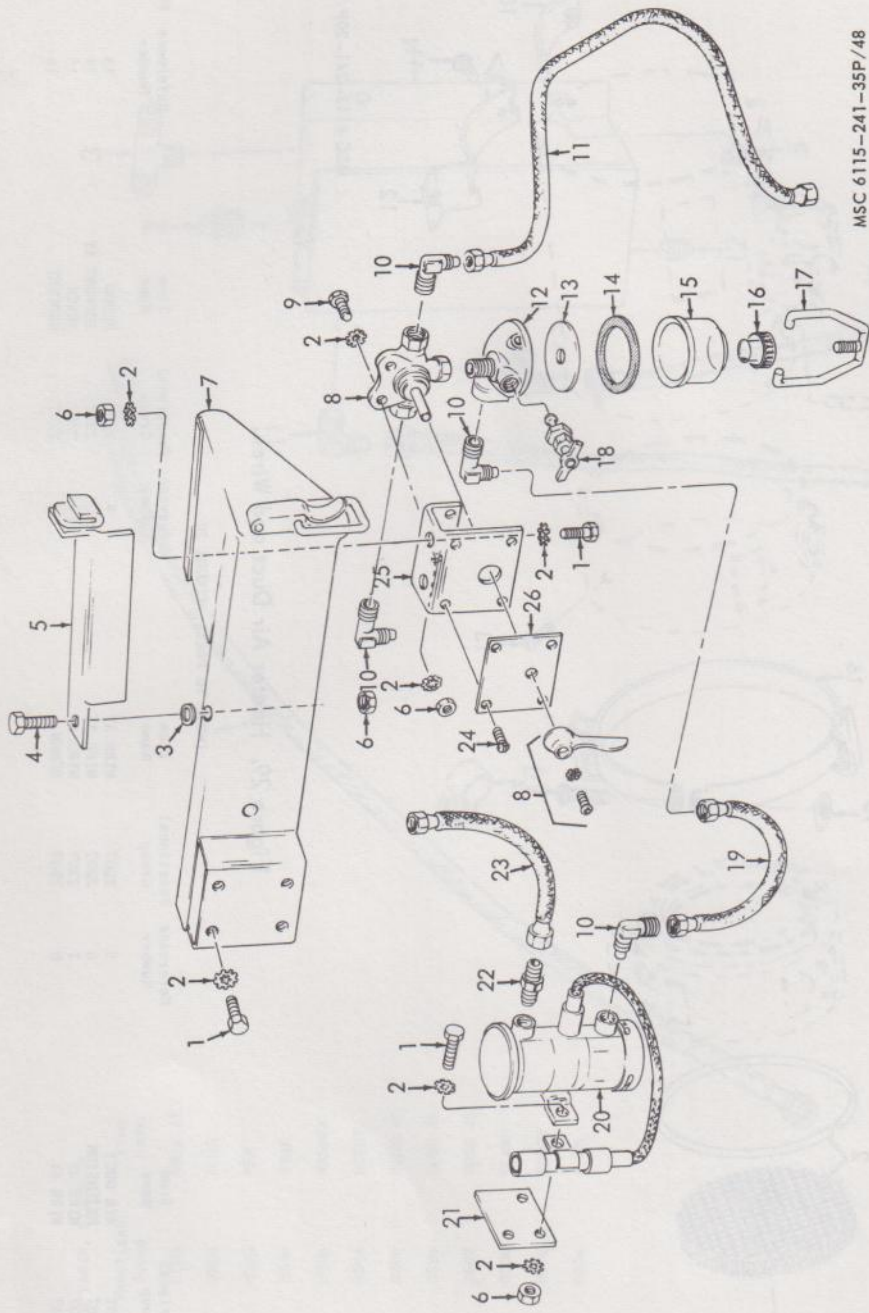

MSC 6115-241-35P/48

Figure 28. Heater Bracket, Fuel Pump, and Strainer.

INDEX TO PARTS, FIGURE 28

Reference Number	Functional Group	Item Name	Reference Number	Functional Group	Item Name	Reference Number	Functional Group	Item Name
1	2207	SCREW	15	2207	BOWL	21	2207	BRACKET
2	2207	WASHER	16	2207	NUT AND CUP	22	2207	ADAPTER
3	2207	WASHER	17	2207	BALL	23	2207	HOSE AY
4	2207	SCREW	18	2207	VALVE	24	2210	SCREW
5	2207	ANGLE	19	2207	HOSE AY	25	2207	BRACKET
6	2207	NUT	20	2207	PUMP	26	2210	PLATE
7	2207	BRACKET						
8	2207	COCK						
9	2207	SCREW						
10	2207	ELBOW						
11	2207	HOSE AY						
12	2207	COVER						
13	2207	STRAINER ELEMENT						
14	2207	WASHER						

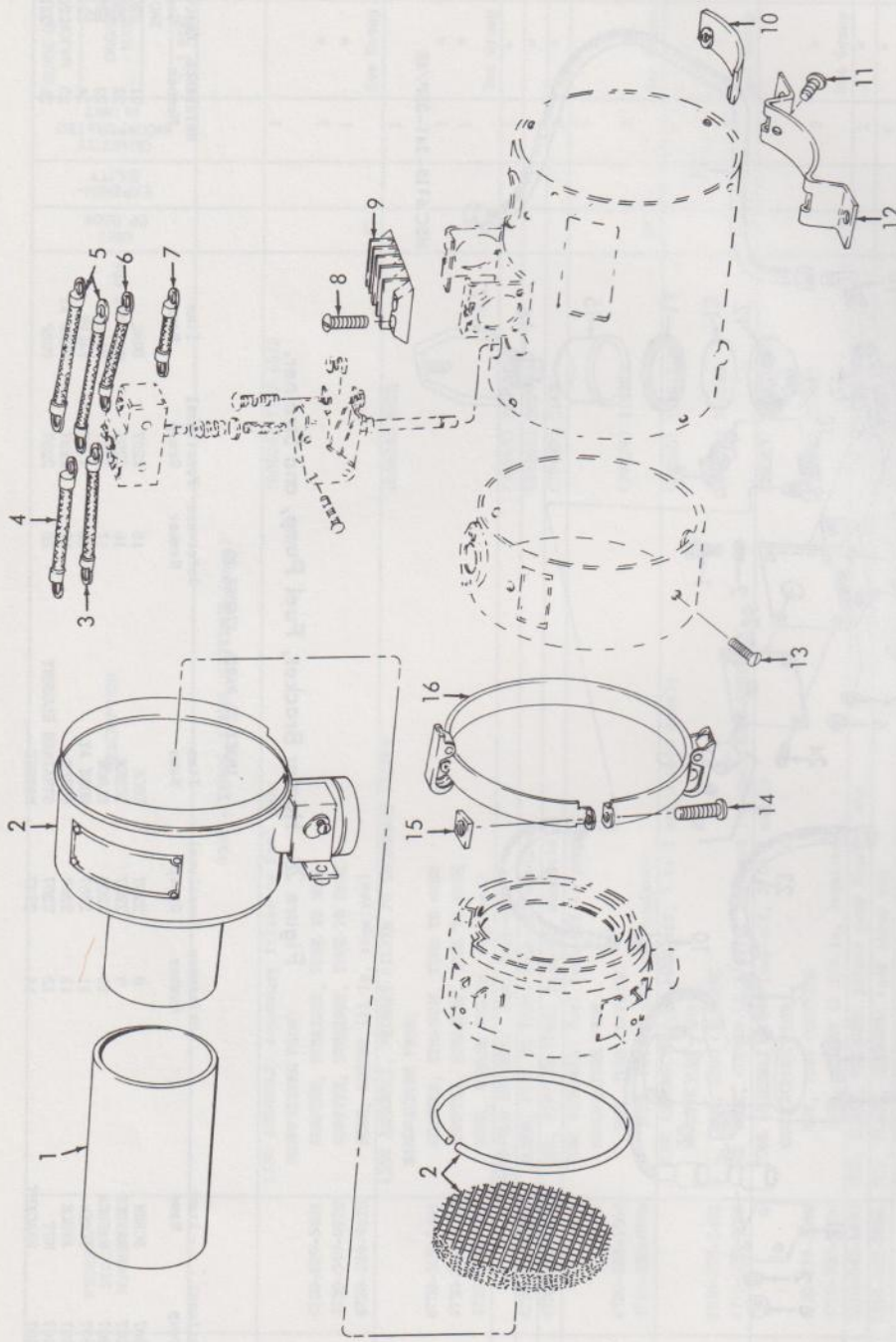

MSC 6115-241-20P/29

Figure 29. Heater Air Duct and Wires.

INDEX TO PARTS, FIGURE 29

Reference Number	Functional Group	Item Name	Reference Number	Functional Group	Item Name	Reference Number	Functional Group	Item Name
1	2207	AIR DUCT	9	2207	BLOCK SUPPORT AY	13	2207	SCREW
2	2207	EXTENSION	10	2207	WIRE AY	14	2207	SCREW
3	2207	WIRE AY	11	2207	WIRE AY	15	2207	NUT
4	2207	WIRE AY	12	2207	WIRE AY	16	2207	CLAMP

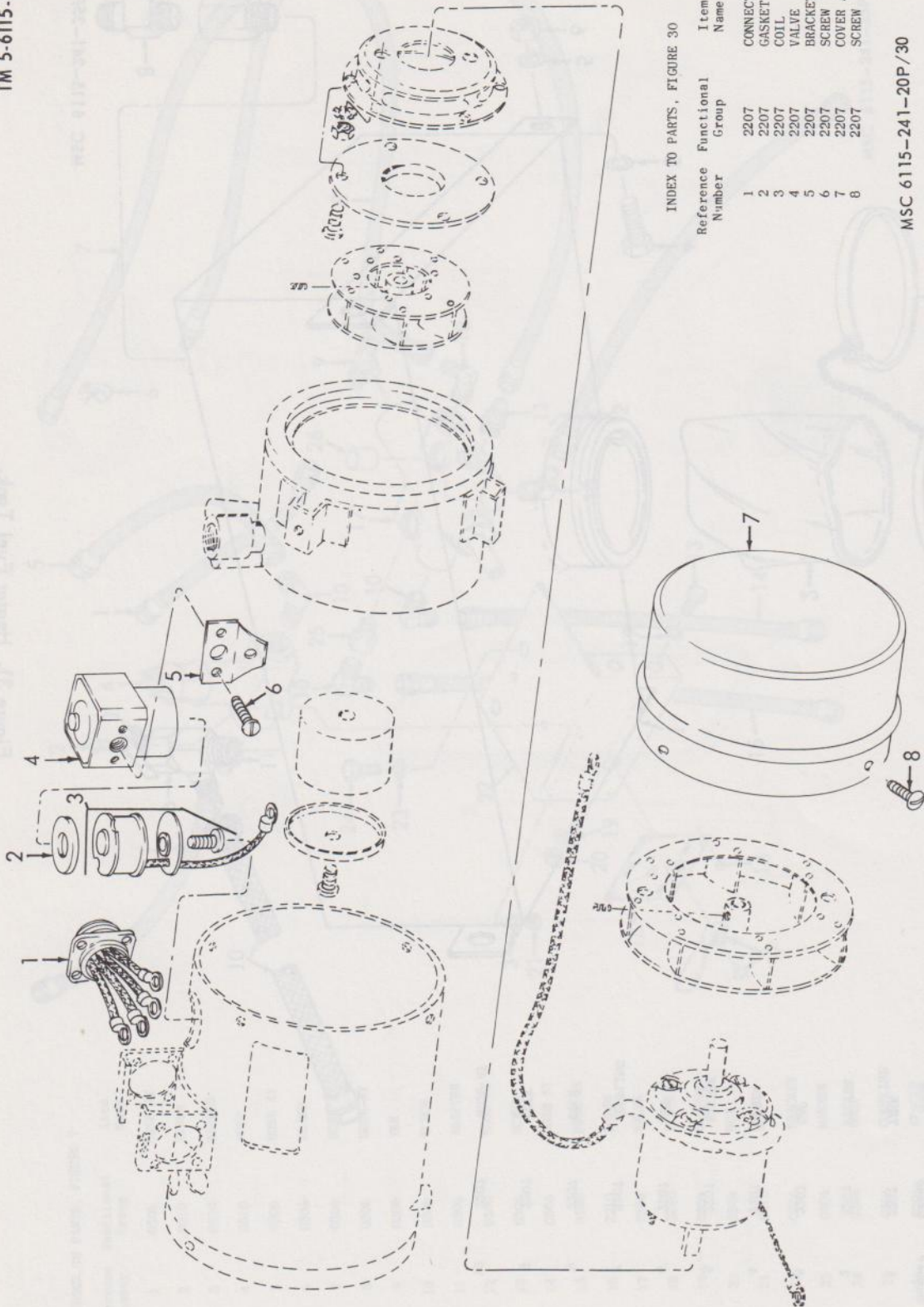

INDEX TO PARTS, FIGURE 30

Reference Number	Functional Group	Item Name
1	2207	CONNECTOR
2	2207	GASKET
3	2207	COIL
4	2207	VALVE
5	2207	BRACKET
6	2207	SCREW
7	2207	COVER AY
8	2207	SCREW

MSC 6115-241-20P/30

Figure 30. Heater Regulator Valve and Cover.

INDEX TO PARTS, FIGURE 31

Reference Number	Functional Group	Item Name
1	2207	TANK
2	2207	FILTER
3	2207	CAP
4	2207	SCREW
5	2207	WASHER
6	2207	NUT
7	2207	COUPLING
8	2207	COCK
9	2207	COCK
10	2207	HOSE AY

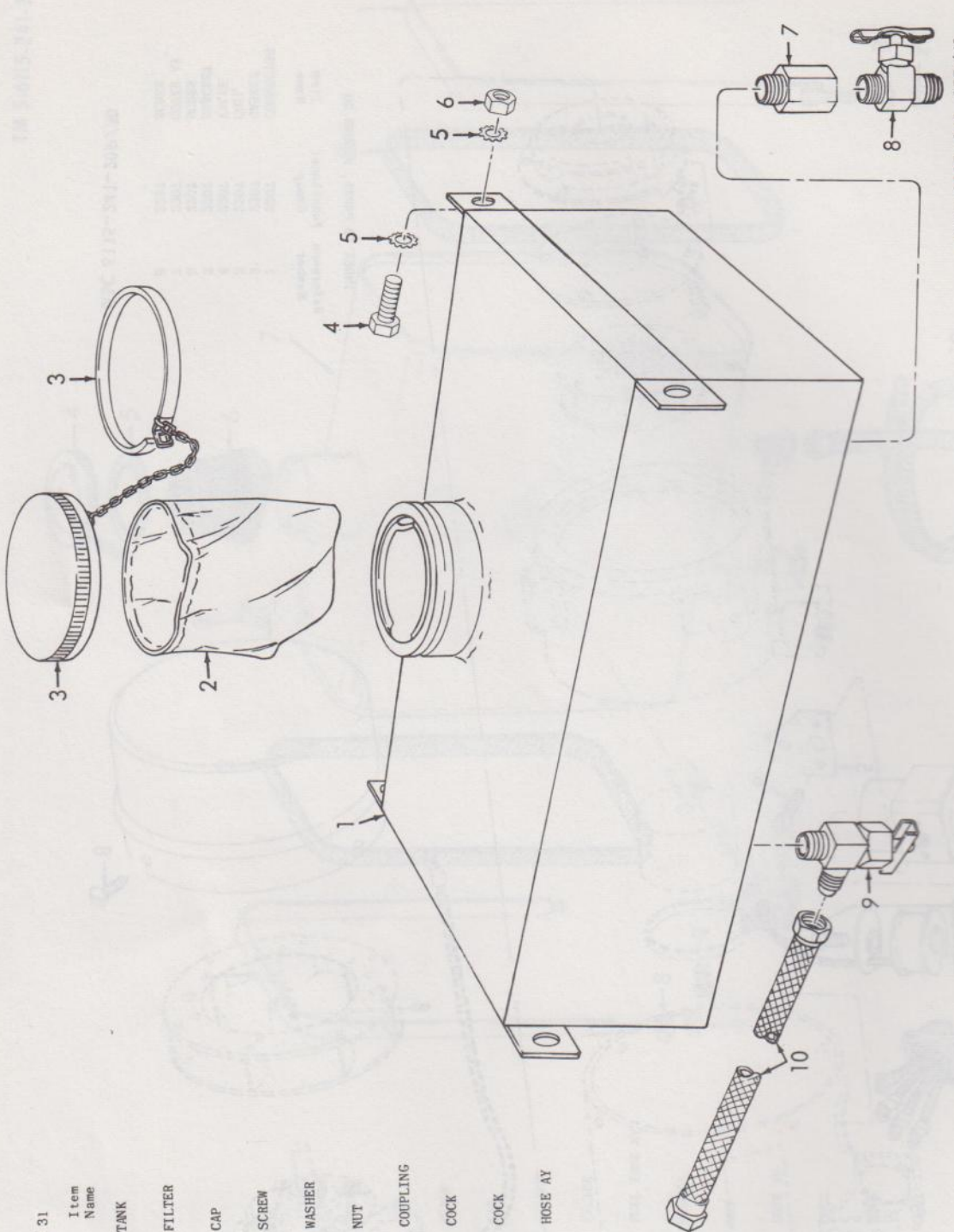

Figure 31. Heater Fuel Tank.

TECHNICAL SERVICE	SOURCE	MAINTENANCE	RECOVERABILITY	FEDERAL STOCK NUMBER	DESCRIPTION	UNIT OF ISSUE	EXPENDABILITY	QUANTITY INCORPORATED IN UNIT	GUIDE QUANTITIES PER MAJOR EQUIPMENTS			ILLUSTRATIONS	
									15 DAYS ORGANIZATIONAL MAINTENANCE		FIG. ITEM NO.		
									1-5 EQP	6-10 EQP			
2207 - WINTERIZATION EQUIPMENT (cont)													
X1				6115-886-9356	COVER, FUEL STRAINER			1				28	12
X1				2910-356-0930	NUT AND CUP, FILTER SEALING			1				28	16
9	X2	0		2910-142-2738	STRAINER ELEMENT, SEDIMENT			1	*			28	13
	X2	0		2540-703-9134	VALVE			1	*			28	18
	P	0		5330-187-2962	WASHER, NONMETALLIC: bowl ring			1	*			28	14
	P1	0		5930-678-3439	SWITCH, THERMOSTAT: 24v			1	*			21	9
	P1	0		5930-691-0179	SWITCH, THERMOSTAT: heater			1	*			20	9
	X2	0			TANK, FUEL: heater			1	*			31	1
9	X2	0		5310-010-6261	WASHER, FLAT: angle mtg			1	*			28	3
	X2	0		5310-017-3124	WASHER, LOCK: bracket mtg			4	*			24	17
	X2	0		5310-017-8518	WASHER, LOCK: clamp mtg			1	*			19	4
	X2	0		5310-261-7340	WASHER, LOCK: flange pipe mtg			2	*			27	4
	X2	0		5310-017-3124	WASHER, LOCK: fuel tank mtg			8	*			31	5
	X2	0			WASHER, LOCK: pump, valve and bracket mtg			7	*			28	2
					(Supplied under Stock No. 5310-017-3124)								
	X2	0		5310-011-5544	WASHER, LOCK: thermostat mtg			2	*			21	10
	M	0			WIRE ASSEMBLY: limit switch to flame switch			1				29	4
					(01675) A2153-8								
	X2	0		5940-050-6207	MANUFACTURE FROM:			2	*				
	P	0		6145-299-4412	TERMINAL, LUG		FT						
					WIRE, ELECTRICAL (8 in. required)			2		9501			
	M	0			WIRE ASSEMBLY: limit switch to terminal block			2				29	5
					(01675) A2153-12								
	X2	0		5940-050-6207	MANUFACTURE FROM:			4	*				
	P	0		6145-299-4412	TERMINAL, LUG		FT						
					WIRE, ELECTRICAL (12 in. required for each WIRE ASSEMBLY)			1		9501		29	7
	M	0			WIRE ASSEMBLY: terminal block to flame switch			1					
					(01675) A2153-3								
	X2	0		5940-050-6207	MANUFACTURE FROM:			2	*				
	P	0		6145-299-4412	TERMINAL, LUG		FT						
					WIRE, ELECTRICAL (3 in. required)			1		9501		29	3
	M	0			WIRE ASSEMBLY: terminal block to flame switch			1					
					(01675) A2153-6								
	X2	0		5940-050-6207	MANUFACTURE FROM:			2	*				
	P	0		6145-299-4412	TERMINAL, LUG		FT						
					WIRE, ELECTRICAL (6 in. required)			2		9501			
	M	0			WIRE ASSEMBLY: terminal block to igniter			1				29	6
					(01675) A2153-9								
	X2	0		5940-050-6207	MANUFACTURE FROM:			2	*				
	P	0		6145-299-4412	TERMINAL, LUG		FT						
					WIRE, ELECTRICAL (9 in. required)			2		9501			
					2210 - DATA PLATES								
9	X2	0		5310-013-1417	NUT, PLAIN, CAP: plate mtg			16	*				
	X2	0			PLATE, IDENTIFICATION: auxiliary fuel inlet			1	*			23	3
					(97478) JB262B								

TECHNICAL SERVICE	SOURCE	MAINTENANCE	RECOVERABILITY	FEDERAL STOCK NUMBER	DESCRIPTION	UNIT OF ISSUE	EXPENDABILITY	QUANTITY INCORPORATED IN UNIT	GUIDE QUANTITIES PER MAJOR EQUIPMENTS			ILLUSTRATIONS
									ORGANIZATIONAL MAINTENANCE		FIG. ITEM NO.	
									1-5 EQP	6-10 EQP		
					2210 - DATA PLATES (cont)							
	X2	0			PLATE, IDENTIFICATION: auxiliary fuel return (97478) JB262C			1	*	*	23	4
	X2	0			PLATE, IDENTIFICATION: auxiliary gasoline inlet (97478) JB262L			1	*	*	24	23
	X2	0			PLATE, IDENTIFICATION: engine control (97478) JA813			1	*	*	33	17
	X2	0			PLATE, IDENTIFICATION: gasoline shut-off (97478) JB262I			1	*	*	23	8
	X2	0			PLATE, IDENTIFICATION: ground (97478) JB262A			1	*	*	24	46
	X2	0			PLATE, IDENTIFICATION: heater (01675) A767			1	*	*	26	6
	X2	0			PLATE, IDENTIFICATION: heater switch and panel light (97478) JA814			1	*	*	33	25
	X2	0			PLATE, IDENTIFICATION: manufacture data (97478) JA496			1	*	*	33	4
	X2	0			PLATE, IDENTIFICATION: oil drain (97478) JB262D			1	*	*	23	5
	X2	0			PLATE, IDENTIFICATION: overspeed reset (97478) JB262H			1	*	*	19	12
	X2	0			PLATE, IDENTIFICATION: panel light (97478) JB424			1	*	*	20	5
	X2	0			PLATE, IDENTIFICATION: receptacle (97478) JA816			1	*	*	23	24
	X2	0			PLATE, IDENTIFICATION: regulator control and on-off switch (97478) J200C			1	*	*	33	30
	X2	0			PLATE, IDENTIFICATION: water drain (97478) JB262E			1	*	*	23	6
	X2	0			PLATE, IDENTIFICATION: 3-way valve (97478) JB262K			1	*	*	28	26
	X2	0			PLATE, IDENTIFICATION: 6-way valve (97478) JB262J			1	*	*	7	18
	X2	0			PLATE, INSTRUCTION: air heating system (97478) JB725			1	*	*	33	16
	X2	0			PLATE, INSTRUCTION: battery ground disconnect (97478) JA267B			1	*	*	33	13
	X2	0			PLATE, INSTRUCTION: circuit breaker (97478) JA812			1	*	*	33	21
	X2	0			PLATE, INSTRUCTION: engine (28265) 39898A			1	*	*	27	8
	X2	0			PLATE, INSTRUCTION: fuel diagram (97478) JB724			1	*	*		
	X2	0			PLATE, INSTRUCTION: heater wiring diagram (01675) B2136			1	*	*		
	X2	0			PLATE, INSTRUCTION: voltage requirement check (97478) JA267A			1	*	*	33	11
	X2	0			PLATE, OPERATING INSTRUCTIONS (97478) JB726			1	*	*		
	X2	0			PLATE, PATENT NUMBER: engine (28265) 204023			1	*	*	27	9
	X2	0			PLATE, WIRING DIAGRAM (97478) JDE1015			1	*	*		
9	X2	0		6115-886-4350	PLATE, WIRING DIAGRAM (28265) 2189			8	*	*	27	7
	X2	0		5305-014-5367	SCREW, MACHINE: plate mtg			16	*	*		
9	X2	0		5305-012-1832	SCREW, MACHINE: plate mtg			2	*	*	7	16
9	X2	0		5305-741-3779	SCREW, TAPPING, THREAD FORMING: plate mtg (Supplied under Stock No. 5305-741-3779)			2	*	*	19	13
9	X2	0			SCREW, TAPPING, THREAD FORMING: plate mtg (Supplied under Stock No. 5305-741-3779)			14	*	*	23	2
9	X2	0			SCREW, TAPPING, THREAD FORMING: plate mtg (Supplied under Stock No. 5305-741-3779)			4	*	*	24	22
9	X2	0			SCREW, TAPPING, THREAD FORMING: plate mtg (Supplied under Stock No. 5305-741-3779)			4	*	*	28	24
9	X2	0			SCREW, TAPPING, THREAD FORMING: plate mtg (Supplied under Stock No. 5305-741-3779)			18	*	*	33	5
9	X2	0			SCREW, TAPPING, THREAD FORMING: plate mtg (Supplied under Stock No. 5305-741-3779)			4	*	*		

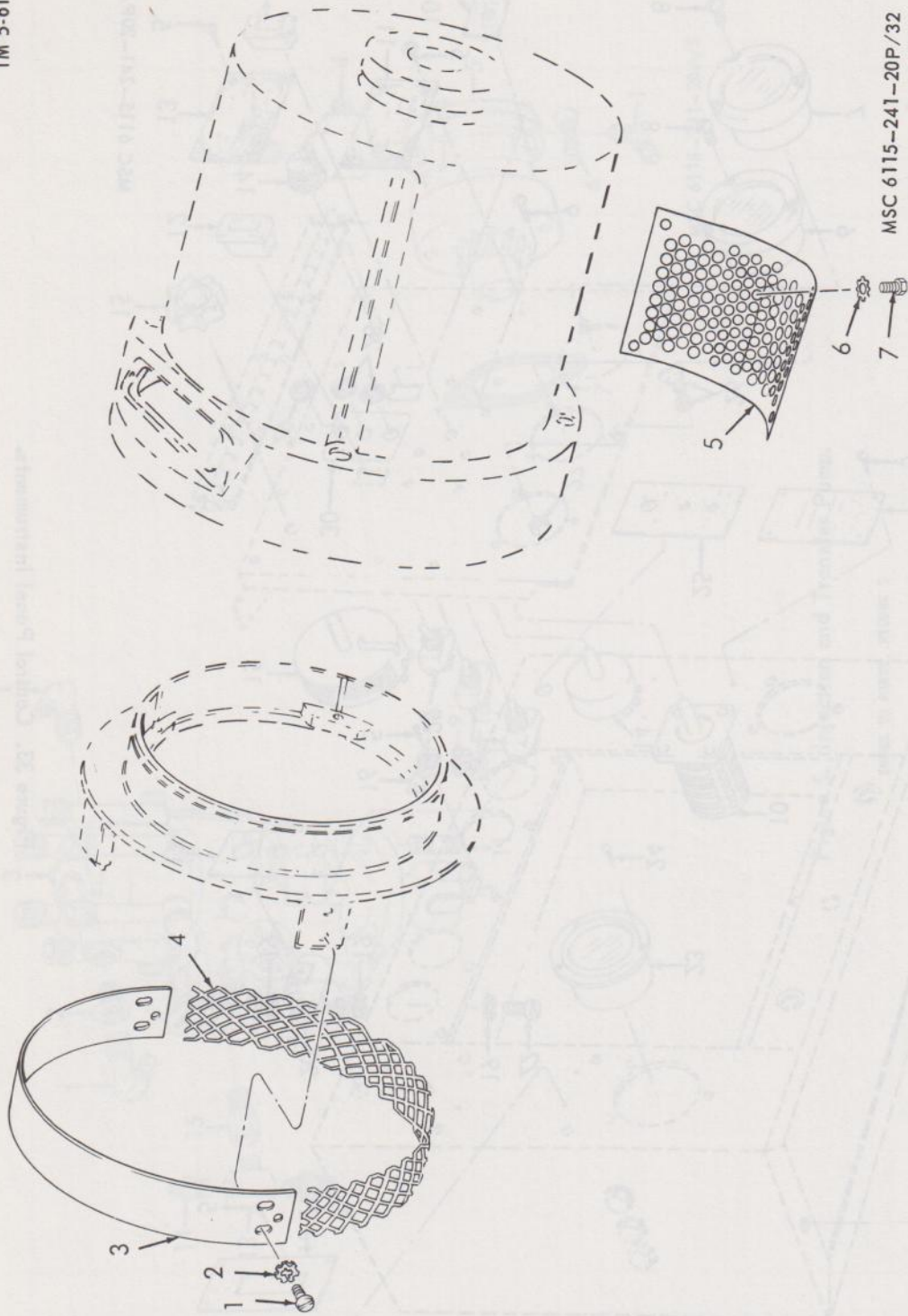
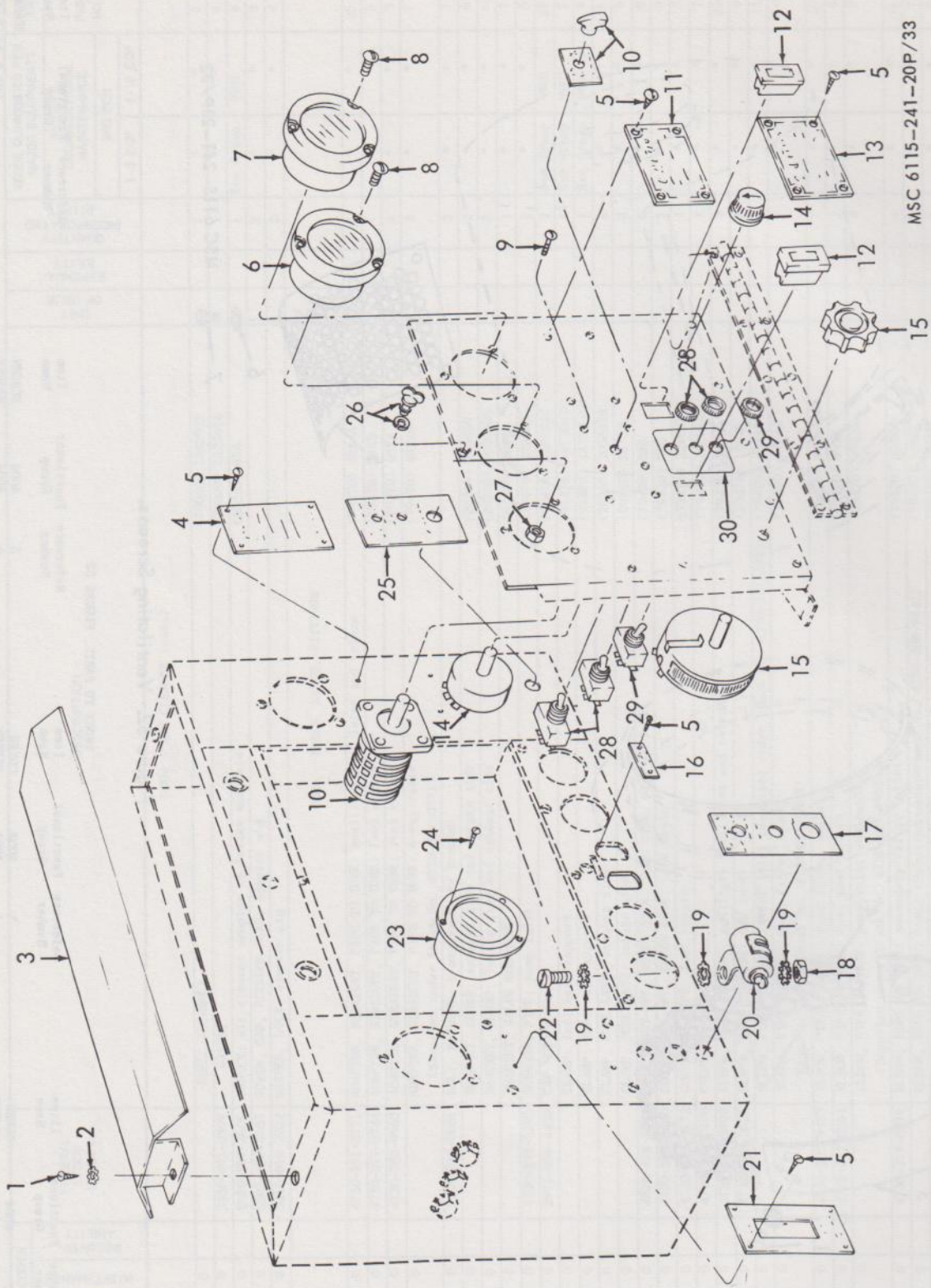

Figure 32. Ventilating Screens.

INDEX TO PARTS, FIGURE 32

Reference Number	Functional Group	Item Name	Reference Number	Functional Group	Item Name	Reference Number	Functional Group	Item Name
1	4004	SCREW	5	4004	SCREEN	7	4004	SCREW
2	4004	WASHER	6	4004	WASHER			
3	4004	COVER						
4	4004	SCREEN						



MSC 6115-241-20P/33

Figure 33. Control Panel Instruments.

INDEX TO PARTS, FIGURE 33

Reference Number	Functional Group	Item Name	Reference Number	Functional Group	Item Name	Reference Number	Functional Group	Item Name
1	4009	SCREW	9	4012	SCREW	17	2210	PLATE
2	4009	WASHER	10	4012	SWITCH	18	4019	NUT
3	4009	COVER	11	2210	PLATE	19	4019	WASHER
4	2210	PLATE	12	4009	LAMP	20	4019	CAPACITOR
5	2210	SCREW	13	2210	PLATE	21	2210	PLATE
6	4009	VOLTMETER	14	4014	RESISTOR	22	4019	SCREW
7	4009	AMMETER	15	4014	RESISTOR	23	4009	METER
8	4009	SCREW	16	2210	PLATE			

Reference Number	Functional Group	Item Name
24	4009	SCREW
25	2210	PLATE
26	4009	FASTENER
27	4009	NUT
28	4012	SWITCH
29	4012	SWITCH
30	2210	PLATE

SOURCE CODES	TECHNICAL SERVICE	SOURCE	RECOVERABILITY	FEDERAL STOCK NUMBER	DESCRIPTION	UNIT OF ISSUE	EXPENDABILITY	QUANTITY INCORPORATED IN UNIT	GUIDE QUANTITIES PER MAJOR EQUIPMENTS			ILLUSTRATIONS		
									1-5 EQP	15 DAYS ORGANIZATIONAL MAINTENANCE	2ND ECH	FIG. NO.	ITEM NO.	
														6-10 EQP
					GROUP 26 - ACCESSORIES, PUBLICATIONS, TEST EQUIPMENT AND TOOLS 2602 - ACCESSORIES									
					HOSE ASSEMBLY, FUEL: auxiliary MANUFACTURE FROM: ADAPTER, STRAIGHT, TUBE TO HOSE ADAPTER, STRAIGHT, TUBE TO HOSE HOSE, RUBBER (24 ft required for each HOSE ASSEMBLY)	FT		2					9	9
					GROUP 40 - GENERATORS 4004 - VENTILATING SYSTEM									
					COVER, ADAPTER FRAME SCREEN, ADAPTER FRAME SCREEN, VENTILATING: main generator and exciter SCREW, MACHINE: adapter screen mtg SCREW, TAPPING, THREAD FORMING: exciter screen mtg SCREW, TAPPING, THREAD FORMING: main generator screen mtg WASHER, LOCK: cover and screen mtg WASHER, LOCK: exciter screen mtg WASHER, LOCK: main generator screen			1	*	*	*	32	3	
					(24446) 945A939-2 (24446) 945A939-1 (24446) 945A939			1	*	*	*	32	4	
					5305-013-1375 5305-017-1009 5305-016-9496 5310-012-0423 5310-017-6376 5310-013-8479			3	*	*	*	32	5	
					9 X2 0 9 X2 0 9 X2 0 9 X2 0 9 X2 0			4	*	*	*	32	1	
					4009 - CONTROL PANELS, HOUSINGS, CUBICLES			4	*	*	*	32	7	
					AMMETER: ac CONNECTOR, RECEPTACLE, ELECTRICAL: duplex 15 amp, 125v, grounding type, control panel COVER, CONTROL BOX FASTENER LAMP, GLOW: synchronizing			8	*	*	*	32	2	
					(97478) JW1-1534 (84258) 5014 (97478) JB708 (94222) 44-1-2-0 (84258) 329			4	*	*	*	32	6	
					6625-547-9903 5935-779-8208			8	*	*	*	32	6	
					11 P1 0 11 X2 0			1	*	*	*	33	7	
					X2 0 X2 0			1	*	*	*	20	20	
					P 0			1	*	*	*	33	3	
								1	*	*	*	33	26	
								2	1	3		33	12	

SOURCE CODES	TECHNICAL SERVICE	SOURCE	RECOVERABILITY	FEDERAL STOCK NUMBER	DESCRIPTION	UNIT OF ISSUE	EXPENDABILITY	QUANTITY INCORPORATED IN UNIT	GUIDE QUANTITIES PER MAJOR EQUIPMENTS		ILLUSTRATIONS	
									15 DAYS ORGANIZATIONAL MAINTENANCE		FIG. NO.	ITEM NO.
									1-5 EQP	6-10 EQP		
4009 - CONTROL PANELS, HOUSINGS, CUBICLES (cont)												
					LAMP, INCANDESCENT: panel light, 24v (6E)			2	1	3	20	2
				6240-153-7866								
				6210-299-3084	LIGHT, PANEL: control panel, w/shield			2	*	*	20	1
				6625-573-5679	METER, ELECTRICAL, FREQUENCY			1	*	*	33	23
				5310-010-3092	NUT, PLAIN, HEXAGON: receptacle mtg			2	*	*	20	18
				5310-017-8992	NUT, PLAIN, HEXAGON: voltmeter and ammeter mtg			6	*	*	33	27
				5305-043-6693	SCREW, MACHINE: receptacle mtg			2	*	*	20	31
				5305-016-4354	SCREW, TAPPING, THREAD FORMING: control box cover			2	*	*	33	1
				5305-016-4321	SCREW, TAPPING, THREAD FORMING: frequency meter mtg			3	*	*	33	24
				5305-016-9450	SCREW, TAPPING, THREAD FORMING: voltmeter and ammeter mtg, meter attaching			6	*	*	33	8
				6625-547-9904	VOLTMETER: ac			1	*	*	33	6
				5310-017-8362	WASHER, LOCK: control box cover			2	*	*	33	2
					WASHER, LOCK: receptacle mtg			2	*	*	20	19
					(Supplied under Stock No. 5310-017-8362)							
					WIRE, ELECTRICAL: panel light							
					MANUFACTURE FROM:							
				6145-284-0660	WIRE, ELECTRICAL (24 in. required)				See Group	9501		3
4011 - CIRCUIT BREAKERS, FUSE AND FUSE HOLDERS												
					BLOCK, FUSE: 3-point			1	*	*	34	17
					BLOCK, FUSE: 4-point			1	*	*	34	20
				5920-729-8584	FUSE, CARTRIDGE: 10 amp, 125v			6	(2)	(5)	34	15
				5920-539-7845	FUSE, CARTRIDGE: 15 amp, 250v			1	(1)	(1)	34	21
				5305-016-3729	SCREW, TAPPING, THREAD FORMING: block mtg			4	*	*	34	18
				5310-011-5544	WASHER, LOCK: block mtg			4	*	*	34	19
4012 - SWITCHES												
					SCREW, MACHINE: rotary switch mtg			4	*	*	33	9
				5930-547-9906	SWITCH, ROTARY TRANSFER: ammeter to voltmeter			1	*	*	33	10
				5930-775-7696	SWITCH, TOGGLE: synchronizing lights and parallel compensation			2	*	*	33	28
				5930-776-8922	SWITCH, TOGGLE: voltage regulator, 15 amp, 250v, dpdt			1	*	*	33	29
4014 - RESISTORS												
					RESISTOR, ADJUSTABLE: cross current compensation, 50 watt, 1 ohm, variable			1	*	*	34	27
				5905-018-3170	RESISTOR, VARIABLE: field resistance, type H-100, .33-.15 amp, 2500 ohm, insulated for 300v			1	*	*	33	14
				5905-279-2002	RESISTOR, VARIABLE: voltage regulating, 25 watt, 125 ohm			1	*	*	33	15
				5305-016-9512	SCREW, TAPPING, THREAD FORMING: resistor mtg			2	*	*	34	26
				5310-017-8378	WASHER, LOCK: resistor mtg			2	*	*	34	4

4015 - RELAY		4016 - TERMINAL BLOCKS		4019 - RADIO INTERFERENCE SUPPRESSION			
11	X2 0	5310-012-0622	NUT, PLAIN, HEXAGON: relay mtg	2	*	34	31
	P 0	5945-775-2415	RELAY, ARMATURE: safety control, 10 amp, 24-28v, dc	1	*	34	29
9	X2 0	5305-016-9464	SCREW, TAPPING, THREAD FORMING: relay mtg	2	*	34	28
9	X2 0	5310-017-8369	WASHER, LOCK: relay mtg	2	*	34	30
4016 - TERMINAL BLOCKS							
	X2 0	6115-805-3073	BLOCK, TERMINAL: 10-point, 3-fuse	1	*	34	16
	X2 0		BLOCK, TERMINAL: 10-point, 4-fuse	1	*	34	24
	X2 0		BRACKET: link panel mtg	1	*	34	6
	X2 0		BRACKET: load terminal board attaching	1	*	35	8
9	X2 0	5310-266-0385	NUT, PLAIN, HEXAGON: load terminal board attaching	3	*	35	3
9	X2 0	5310-017-8992	NUT, PLAIN, HEXAGON: shield mtg	2	*	35	9
9	X2 0	5310-042-6903	NUT, PLAIN, HEXAGON: terminal block and panel assembly, link mtg	6	*	34	5
	X2 0		PANEL ASSEMBLY: link	1	*		
	X2 0	6115-019-5010	LINK, CONNECTOR	7	*	34	10
9	X2 0	5310-011-3739	NUT, PLAIN, HEXAGON: stud mtg	32	*	34	11
9	X2 0	5310-013-7893	NUT, PLAIN, WING: stud mtg	10	*	34	9
	X2 0		PANEL, LINK	1	*	34	14
	X2 0	5307-354-3173	STUD, CONTINUOUS THREAD: lead and bus bar to link panel attaching	11	*	34	13
9	X2 0	5310-011-5547	WASHER, LOCK: stud mtg	20	*	34	12
9	X2 0	5305-022-7450	SCREW, CAP, HEXAGON HEAD: load terminal board attaching	3	*	35	1
	X2 0	5305-043-6664	SCREW, MACHINE: shield mtg	2	*	35	11
9	X2 0	5305-013-2908	SCREW, MACHINE: terminal block mtg	4	*	34	22
9	X2 0	5305-016-5111	SCREW, TAPPING, THREAD FORMING: link panel bracket mtg	4	*	34	7
9	X2 0	5305-017-1009	SCREW, TAPPING, THREAD FORMING: link panel mtg	4	*	34	8
	X2 0		SHIELD, LUCITE: operator protective	1	*	35	12
	X2 0	6115-650-3087	TERMINAL BOARD, CONTROL PANEL: load terminal	1	*		
9	X2 0	5310-013-4570	NUT, PLAIN, HEXAGON: terminal board lead attaching	8	*	35	4
	X2 0		PANEL, PHENOLIC: load terminal board	1	*	35	6
	X2 0		POST, TERMINAL: load terminal board	4	*	35	7
9	X2 0	5310-011-4949	WASHER, FLAT: terminal board lead attaching	8	*	35	5
9	X2 0	5310-582-5676	WASHER, FLAT: terminal block mtg	4	*	34	23
9	X2 0	5310-017-8378	WASHER, LOCK: link panel mtg	4	*	34	4
	X2 0	5310-017-3124	WASHER, LOCK: load terminal board attaching	6	*	35	2
9	X2 0	5310-013-8526	WASHER, LOCK: shield mtg	2	*	35	10
	X2 0	5310-017-8383	WASHER, LOCK: terminal block mtg	4	*	34	25
4019 - RADIO INTERFERENCE SUPPRESSION							
11	P 0	5910-280-9984	CAPACITOR, FIXED, PAPER DIELECTRIC: load terminals	2	(1)	(1)	34
11	P 0	5910-127-8429	CAPACITOR, FIXED, PAPER DIELECTRIC: voltage regulator	6	(1)	(2)	33
	X2 0		LUG: external ground, with nut and retainer	1	*	25	13
	X2 0	5310-012-0622	NUT, PLAIN, HEXAGON: capacitor mtg	3	*	33	18
	X2 0	5310-298-9270	NUT, PLAIN, HEXAGON: capacitor mtg	3	*	34	32
9	X2 0	5310-012-4818	NUT, PLAIN, HEXAGON: ground lug mtg	1	*	25	10
9	X2 0	5310-266-4162	NUT, PLAIN, HEXAGON: ground strap mtg	1	*		
9	X2 0	5305-276-7950	SCREW, MACHINE: capacitor mtg	3	*	34	3

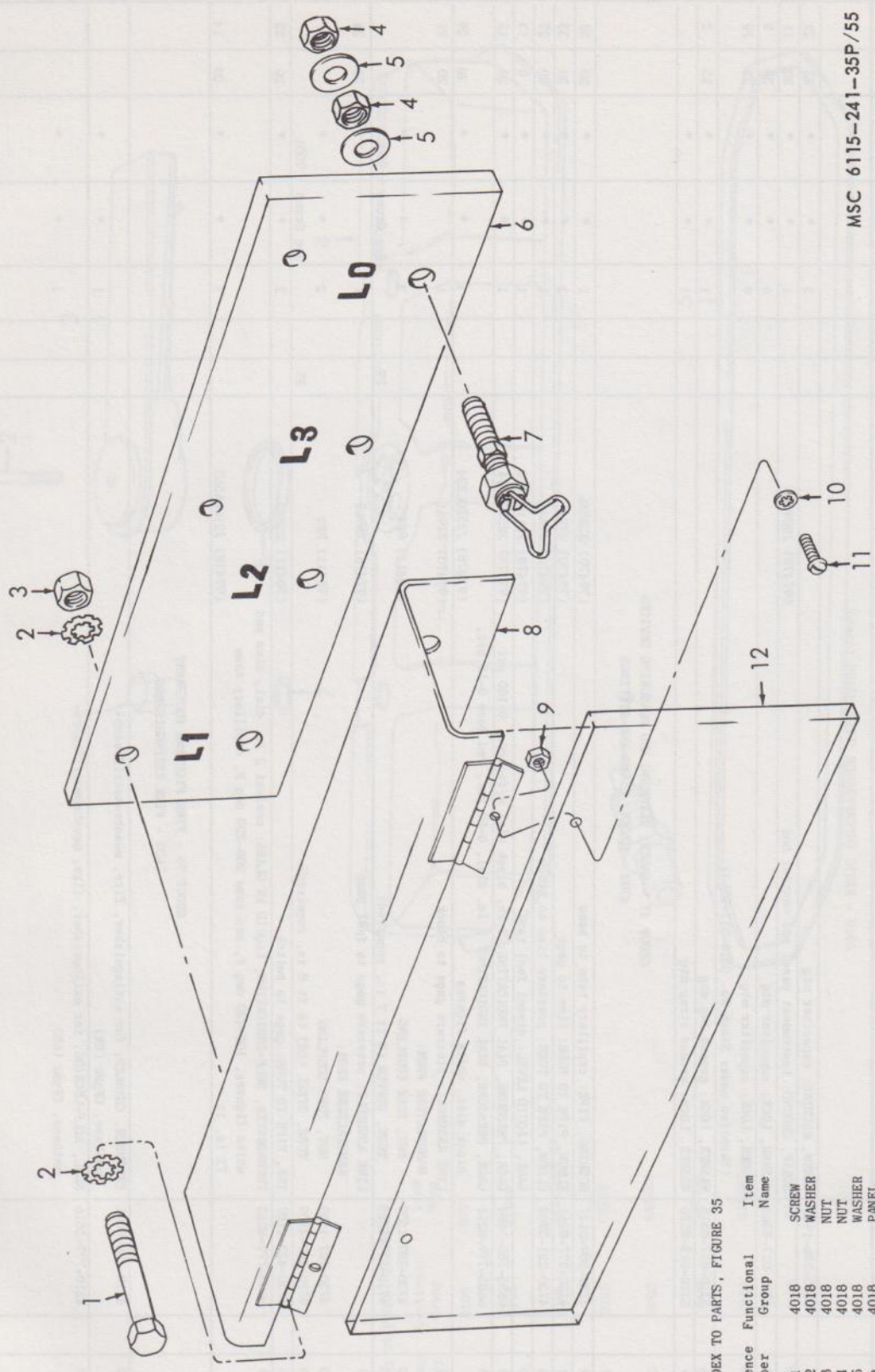

INDEX TO PARTS, FIGURE 35

Reference Number	Functional Group	Item Name
1	4018	SCREW
2	4018	WASHER
3	4018	NUT
4	4018	NUT
5	4018	WASHER
6	4018	PANEL
7	4018	POST
8	4018	BRACKET
9	4018	NUT
10	4018	WASHER
11	4018	SCREW
12	4018	SHIELD

Figure 35. Load Terminal Board.

SOURCE CODES	TECHNICAL SERVICE	SOURCE	MAINTENANCE	RECOVERABILITY	FEDERAL STOCK NUMBER	DESCRIPTION	UNIT OF ISSUE	EXPENDABILITY	QUANTITY INCORPORATED IN UNIT	GUIDE QUANTITIES PER MAJOR EQUIPMENTS			ILLUSTRATIONS	ITEM NO.
										15 DAYS ORGANIZATIONAL MAINTENANCE		6-10 EQP		
										1-5 EQP	2ND ECH			
						4019 - RADIO INTERFERENCE SUPPRESSION (cont)								
9	X2	0	0		5305-286-1932	SCREW, MACHINE: capacitor mtg			3	*	*		33	22
						STRAP, GROUND: instrument panel and control box			1	*	*		20	11
9	X2	0	0		5310-017-8364	WASHER, LOCK: capacitor mtg			6	*	*		34	2
9	X2	0	0			WASHER, LOCK: capacitor mtg (Supplied under Stock No. 5310-017-8364)			9	*	*		33	19
					5310-017-8518	WASHER, LOCK: ground lug mtg			1	*	*		25	2
					5310-013-8526	WASHER, LOCK: ground strap mtg			1	*	*			
						GROUP 47 - GAGES; WEIGHING AND MEASURING DEVICES 4702 - GAGES, LINES AND FITTINGS								
					4730-289-0147	BUSHING, PIPE: capillary tube to head			1	*	*		20	32
					4730-277-8261	ELBOW, PIPE TO TUBE: line to gage			2	*	*		20	33
					4730-221-9903	ELBOW, PIPE TO TUBE: pressure line to block			1	*	*		20	25
						GAGE, LIQUID LEVEL: diesel fuel tank			1	*	*		8	13
11	P1	0	0		6685-785-1664	GAGE, PRESSURE, DIAL INDICATING: 2 in. black dial w/figures, 0-100 psi			1	*	*		20	12
11	P1	0	0		6685-779-8211	GAGE, PRESSURE, DIAL INDICATING: 2 in. dial, 0-80 psi, red zone 0-15 psi, black dial, white figures			1	*	*		20	29
						LINE ASSEMBLY: pressure gage to block			1	*	*		20	21
						MANUFACTURE FROM:								
					4730-287-1539	NUT, TUBE COUPLING			2	*	*			
					4710-277-5525	TUBE, COPPER (5 ft. 7 in. required)		FT		See Group	9501			
						LINE ASSEMBLY: pressure gage to fuel pump			1	*	*		20	24
						MANUFACTURE FROM:								
					4730-287-1539	NUT, TUBE COUPLING			2	*	*			
					4710-289-4109	TUBE, STEEL (GE) (6 ft 8 in. required)		FT		See Group	9501			
						TEE, PIPE TO TUBE: gage to switch			2	*	*		20	23
11	X2	0	0		4730-423-1789	THERMOMETER, SELF-INDICATING, LIQUID IN GLASS: coolant 2 in. dial, blue and white figures, 100-220 deg F, red zone 200-220 deg F, capillary tube 72 in. lg			1	*	*		20	14
					6685-779-8213									
						GROUP 76 - FIRE FIGHTING EQUIPMENT 7603 - FIRE EXTINGUISHERS								
					4210-708-0031	CYLINDER, CHARGED: for extinguisher, fire, monobromotrifluoro-methane, CF3Br (GE)			1	*	*			
					4210-779-3516	SEAL, SELF-LOCKING: for extinguisher, fire, monobromotrifluoro-methane, CF3Br (GE)			1	*	*			

FEDERAL STOCK NUMBER AND PART NUMBER INDEX

TM 5-6115-241-20P

NUMBER	CODE	PAGE
ABC15	71400	58
AGC30	71400	34
AGX1	11583	45
AME5	73978	58
AN3057	17419	43
A2012	01675	45
A2015	01675	45
A2021	01675	45
A2022	01675	45
A2025	01675	45
A2075	01675	45
A2078	01675	45
A2082	01675	45
A2089	01675	48
A2096	01675	45
A2121	01675	45
A2123	01675	45
A2127	01675	45
A2128	01675	43, 45
A2131	01675	45
A2132	01675	45
A2133	01675	45
A2134	01675	45
A2149	01675	45
A2153-12	01675	53
A2153-3	01675	53
A2153-6	01675	53
A2153-8	01675	53
A2158	01675	53
A2169	01675	45
A2170	01675	45
A2173	01675	45
A51-108	85919	59
A787	01675	54
B2055	01675	45
B2070	01675	45
B2072	01675	45
B2094	01675	45
B2122	01675	45
B2130	01675	45
B2135	01675	45
B2136	01675	45
B803	97478	10
CA442	14655	36
CA475	14655	59
CA704	81118	25
CC2144	81155	43
CD2713	81118	10
C2076	01675	45
C21P	73370	2
C2160	01675	43
C873	96309	25
D8GVCC431-1BF	84760	8
DGNSSRP	82168	59
ELU3-0050-3	95875	39
E2000	01675	45
F1103	73370	17
F1125	73370	17

NUMBER	CODE	PAGE
GLH10	71400	58
G1903	79497	36
H100	73978	58
JA2128	97478	43
JA267A	97478	54
JA267B	97478	54
JA399	97478	40
JA746	97478	59
JA750-1	97478	11
JA750-10	97478	10, 63
JA750-12	97478	46
JA750-13	97478	47
JA750-14	97478	48
JA750-2	97478	11
JA750-3	97478	11
JA750-4	97478	11
JA750-5	97478	11
JA750-6	97478	11
JA750-7	97478	11
JA750-8	97478	11
JA75015	97478	46
JA751A	97478	47
JA751B	97478	16
JA751C	97478	43
JA753	97478	45
JA756	97478	43
JA791	97478	43
JA804	97478	36
JA812	97478	54
JA813	97478	54
J'814	97478	54
JA816	97478	54
JA836	97478	59
JA867	97478	39
JA868	97478	25
JA878	97478	20
JA879	97478	40
JA880	97478	40
JA888	97478	59
JA961	97478	62
JA962	97478	62
JB100	97478	34
JB262A	97478	54
JB262B	97478	53
JB262C	97478	54
JB262D	97478	54
JB262E	97478	54
JB262H	97478	54
JB262I	97478	54
JB262J	97478	54
JB262K	97478	54
JB262L	97478	54
JB424	97478	54
JB502A	97478	16
JB691	97478	16
JB694	97478	25
JB696	97478	27
JB697	97478	27
JB698	97478	27
JB701	97478	39

NUMBER	CODE	PAGE
JB702	97478	39
JB706	97478	57
JB716	97478	36
JB717	97478	36
JB719	97478	36
JB722	97478	34
JB723	97478	34
JB724	97478	54
JB725	97478	54
JB726	97478	54
JB727	97478	54
JB728	97478	40
JB729	97478	40
JB739	97478	40
JB740	97478	40
JB743	97478	40
JB744	97478	59
JB749A	97478	59
JB749B	97478	40
JB749C	97478	40
JB749D	97478	40
JB755	97478	40
JB786	97478	16
JB802	97478	43
JB802A	97478	43
JB844	97478	20
JB857	97478	53
JB858	97478	43
JB859	97478	53
JB870	97478	31
JB882	97478	59
JB885	97478	39
JB895-3	97478	62
JC121216	97478	2
JC12	97478	20
JC692	97478	26
JC693	97478	26
JC703	97478	43
JC731A	97478	39
JC731B	97478	39
JC733	97478	62
JC734	97478	39
JC735	97478	25
JC737	97478	40
JC738	97478	40
JC741	97478	40
JC742	97478	40
JC747	97478	59
JC748	97478	59
JC754	97478	43
JC758	97478	20
JC861	97478	43
JDE1015	97478	54
JD1841	97478	59
JD688	97478	25
JD690	97478	25
JD713-1	97478	36
JD714	97478	36
JD730	97478	40
JSD1A	97478	36

NUMBER	CODE	PAGE
JSD1B	97478	36
JSD3	97478	36
JSD4	97478	36
JSPC956A18	97478	20
JW1-1534	97478	29
JW1-1539	97478	57
JX836	97478	58
JOA29	97478	39
JOB89	97478	58
J1180-1	76385	31
J1180-2	76385	39
J19B	76385	40
J2	97478	6
J200C	97478	20
J2100A563	97478	54
J225L	97478	62
J2550F224	97478	39
J2550L224	97478	39
J31103224	97478	62
J344	97478	62
J381	76385	57
J388	97478	17
J398	97478	10
J496	97478	11
J5228	97478	11
J5228	97478	43
JKU1276A15	97478	31
SK1014	70411	17
T760	87312	16
X581017	70411	10, 43
Z1028	76385	40
OW352	78480	53
OW363	78480	53
OW432	78480	48
OW446	78480	53
OW453	70460	48
OW462	78480	53
OW469	78480	53
003-4004	79470	10
10F4L	79470	53
10074	73370	10
10076	73370	17
100918	73370	17
10113	73370	17
10124	73370	6
101486	73370	17
101487	73370	17
101488	73370	17
101489	73370	17
101493	73370	17
102153	73370	17
103127	70040	2
103629	73370	8
1040	96309	26
104018	73370	17
104058	73370	17
10428	73370	17
1058	96309	26
1064A	96309	26
10757	73370	17

NUMBER	CODE	PAGE
10776	73370	17
109024	73370	2
110CL	70411	43
1105973	16764	29
1107	96309	26
1109	96309	26
1113103	16764	31
1118789	16764	31
1119	96309	26
1119816	16764	31
113-1	84760	8
114380	70040	8
11559	73370	2
1156788	28265	29
11580	73370	2
11581	73370	2
11582	73370	6
11583	73370	2
12382	84760	20
12384	73370	2
12398	73370	17
125537	53591	27
127237A	28265	20
127243A	28265	1, 11
13114A	28265	1
13123A	28265	8
13446	73370	17
13481	84760	8
13616	96309	26
13622	96309	26
13623	96309	26
1388A	28265	8
13896	73370	17
1435A	28265	6
14529A	28265	6
147-329	74970	58
14733A	28265	8
14803	96309	26, 29
1501622	70040	34
1513310	70040	31
1525616	70040	10
1526269	70040	8
1526487	70040	8
1526516	70040	8
1526518	70040	8
1529654	70040	8
1542073	70040	8
1542931	70040	10
16301	96309	29
1725-45-14	00624	6
1725-45-16	00624	6
1725-6S12	00624	16
1775	17185	25
18502	96309	26
1865A	28265	8
1885090	16764	29
1890326	16764	34
1904	84760	8
1905034	16764	29

FEDERAL STOCK NUMBER AND PART NUMBER INDEX

TM 5-6115-241-20P

NUMBER	CODE	PAGE	NUMBER	CODE	PAGE	NUMBER	CODE	PAGE
1905219	16764	29	2313	13445	34	2815-779-2374		31
1906935	16764	29	24901	96309	26	2815-830-6649		8
1906941	16764	29	24902	96309	26	285976	28265	63
1906990	16764	31	24903	96309	26	2902238	28265	29
1913-1	84760	8	24904	96309	26	2902318	28265	31
1914213	16764	29	2540-703-9134		53	2904-10	51240	17,63
1914628	16764	29	255002A	28265	2	2904-5	51240	31
1914629	16764	29	255034C	28265	1	290515AS	28265	16
1914750	16764	29	255161A	28265	6	290516AS	28265	16
1914751	16764	29	255163B	28265	2	2910-142-2738	28265	16
1915086	16764	29	255163B	28265	2	2910-142-2738	28265	16
1916324	16764	29	255185A	28265	1	2910-269-7126	28265	53
1916377	16764	29	255191C	28265	1	2910-356-0930	28265	48
1920702	16764	29	255201D	28265	2	2910-358-4335	28265	53
1920738	16764	29	255208C	28265	2	2910-383-4231	28265	48
1925413	16764	29	255213C	28265	1,2	2910-383-4231	28265	8
1939192	16764	29	255232A	28265	1,2	2910-529-8580	28265	10
1947334	16764	31	255359C	28265	6	2910-534-8690	28265	17
200026A	28265	1,20	255360A	28265	1	2910-640-9401	28265	17
200087A	28265	6,63	255365A	28265	1,27	2910-767-7870	28265	17
200348A	28265	1	255367A	28265	27	2910-774-9408	28265	8
200743A	28265	27	255401C	28265	1	2910-785-0602	28265	8
201408A	28265	31	255401C	28265	1,2	2910-786-1540	28265	17
201410A	28265	31	255652A	28265	1,2	2910-786-2870	28265	17
201426A	28265	29	255655C	28265	2	2910-786-3958	28265	17
201431A	28265	31	255660DS	28265	27	2910-793-2918	28265	10
201599A	28265	1	255701A	28265	1	2910-793-2921	28265	43
201639A	28265	31	255740B	28265	29	2910-797-3524	28265	20
201706A	28265	31	255752A	28265	1	2910-820-2279	28265	17
20200112-201	28265	31	255823C	28265	1,8	2910-830-0154	28265	17
202084A	28265	2	256999AS	28265	27	2910-859-4420	28265	10,43,63
202492A	28265	31	260254B	28265	1	2910-860-0306	28265	2
202899A	28265	31	260336D	28265	8	2915-639-9703	28265	17
203045A	28265	2	260501AS	28265	17	2920-249-8283	28265	29
203260A	28265	1	260502AS	28265	17	2920-249-8293	28265	29
203347A	28265	1,17	260503AS	28265	17	2920-529-7297	28265	29
203432A	28265	1,29	260504AS	28265	17	2920-536-5413	28265	29
203518A	28265	11	260594B	28265	17	2920-620-4608	28265	31
203806A	28265	11	260595B	28265	2	2920-640-7504	28265	31
203859A	28265	10	260605DS	28265	16	2920-677-8884	28265	31
203860A	28265	10	260623AS	28265	8	2920-679-5875	28265	31
203861A	28265	16	260652A	28265	1	2920-696-2352	28265	29
203994	28265	16	260706A	28265	8	2920-803-3974	28265	29
204023	28265	54	260710A	28265	8	2920-807-2697	28265	39
204310A	28265	27	260996AS	28265	1	2920-875-7766	28265	29
204628AS	28265	31	2815-171-7034	28265	1,6	2930-572-6148	28265	26,29
204629A	28265	31	2815-360-4108	28265	1,2	2930-599-3609	28265	10,45,63
204630A	28265	31	2815-649-8434	28265	48	2930-649-8444	28265	27
204631A	28265	31	2815-649-8436	28265	1,2	2930-649-8445	28265	27
204632A	28265	31	2815-649-8436	28265	1,2	2930-649-8445	28265	1,27
2102X3	79470	16	2815-678-1158	28265	1,2	2930-678-3814	28265	1,29
2189	95875	39	2815-701-6857	28265	6	2930-678-3817	28265	1,27
225	95875	39	2815-701-7323	28265	1	2930-707-8768	28265	25
225701A	28265	29	2815-701-7328	28265	1,8	2930-776-0491	28265	26
225715C	28265	29	2815-701-7331	28265	1	2930-776-0492	28265	26,29,63
227	94222	39	2815-702-2205	28265	1	2930-793-2920	28265	26
23F4J	70411	62	2815-705-2861	28265	1	2930-804-1185	28265	6
231-11-11	94222	40	2815-786-2917	28265	2	2930-830-6537	28265	25
			2815-786-4056	28265	2	2930-834-9877	28265	26
			2815-786-4058	28265	2			26

FEDERAL STOCK NUMBER AND PART NUMBER INDEX

NUMBER	CODE	PAGE	NUMBER	CODE	PAGE	NUMBER	CODE	PAGE	NUMBER	CODE	PAGE
4730-287-1539		6, 62	5236	81646	27	5305-331-8032		16, 20,	5310-013-1417		53
4730-287-4892		27	5241	73370	2	5305-514-8436		48	5310-013-4570		59
4730-288-8571		17	5272	73370	17	5305-543-2380		29	5310-013-7893		59
4730-288-9387		36	530	79470	10, 43	5305-543-4528		45, 48	5310-013-8479		57
4730-288-9388		27			8	5305-543-5267		26	5310-013-8526		39, 59,
4730-288-9443		10, 43			2	5305-577-5462		40, 48	5310-013-8536		62
4730-288-9462		10, 43			2	5305-590-7894		25	5310-013-8536		20
4730-289-0147		62			40	5305-637-4028		40	5310-017-3124		25, 55,
4730-289-1065		16			31	5305-638-3057		34, 36	5310-017-3127		59
4730-289-1359		26			48	5305-638-8116		10	5310-017-4916		25, 27
4730-289-1564		16			54	5305-637-4028		31	5310-017-8362		40
4730-289-1564		16			54	5305-639-8628		40	5310-017-8364		58
4730-289-1958		45			6	5305-639-8628		40	5310-017-8364		43, 62
4730-289-2385		20			39, 57	5305-741-3779		54	5310-017-8369		59
4730-289-5910		2, 27,			31	5306-010-0121		2	5310-017-8378		39, 57,
		43			31	5306-012-0696		27	5310-017-8378		1, 2
					45	5306-018-0081		10	5310-017-8383		58, 59
4730-298-3592		10			45	5306-018-1345		10	5310-017-8383		59
4730-301-7470		10			39	5306-018-1345		26	5310-017-8518		59
4730-344-2508		27			59	5306-374-1121		2	5310-017-8518		17, 20,
4730-358-5965		27			59	5306-637-9344		27	5310-017-8556		27, 39,
4730-366-0461		6			17	5306-766-4042		20, 25	5310-017-8556		43, 53,
4730-374-6948		6			20	5307-010-3174		27	5310-017-8571		62
4730-374-8130		16			54	5307-011-2572		1	5310-017-8992		34
4730-391-3771		2, 10,			8	5307-207-7377		1	5310-021-9431		17
		34, 43			58	5307-354-3173		1	5310-021-9431		31
		43			34, 58	5307-429-0679		1	5310-017-8992		27
4730-415-3172		10, 20,			40, 59	5310-010-3025	73370	1	5310-017-8992		58, 59
		16, 62			40, 59	5310-010-3092		8	5310-042-6893		1, 29
4730-423-1789		20			58	5310-010-3127		8	5310-042-6893		16, 25
4730-423-5519		25			57	5310-010-3319		6, 25	5310-042-6903		16, 40
4730-424-5863		25			57	5310-010-3320		6, 8,	5310-044-3533		59
4730-529-5481		11, 16,			45, 48,	5310-010-3320		27	5310-047-4038		26
		57			58	5310-010-3322		10	5310-194-0743	79470	2
4730-537-1192		11, 16,			57, 59	5310-010-3326		31	5310-209-0710	73370	17
4730-540-0720		47, 48,			48	5310-010-5616		2	5310-209-1188	79470	16
		57			25, 48	5310-011-3114		53	5310-261-7340	84258	34
4730-593-6720		48			2, 17	5310-011-3114		17	5310-262-6169	84258	34
4730-715-7596		27			31, 48	5310-011-3739		59	5310-262-6169	84258	34
4730-784-1681		17			6	5310-011-4168		31	5310-265-9215	84258	34
4730-826-0925		2			29	5310-011-4949		59	5310-265-9216	84258	34
476284		48			6	5310-011-5544		40, 48,	5310-266-0385	84258	34
48X3		72850			29	5310-011-5547		53, 58	5310-266-0385	84258	34
48X4		79470			16, 43	5310-012-0372		8, 17,	5310-266-0385	84258	34
48X4A		79470			27	5310-012-0376		48	5310-266-4162	84258	34
					31	5310-012-0379		6	5310-274-8715	84258	34
48X6B		79470			17	5310-012-0423		20	5310-297-3248	84258	34
4820-254-8640		25			59	5310-012-0622		57	5310-298-9270	84258	34
4820-424-5874		10, 43			59	5310-012-1801		20, 59	5310-331-2051	84258	34
4820-639-9224		10, 43			58	5310-012-1980		25	5310-331-2051	84258	34
48375B		28265			20	5310-012-3179		48	5310-353-9939	84258	34
4877A		28265			25, 40	5310-012-3679		39	5310-417-8620	84258	34
4893A		28265			8	5310-012-4818		48	5310-424-3750	84258	34
49X2		79470			34	5310-012-4944		20, 34,	5310-543-5656	84258	34
49X4		79470			8	5310-012-6177		36, 39,	5310-582-5676	84258	34
					62	5310-013-1932		43, 59,	5310-582-5676	84258	34
49X4A		79470			31			20, 34,	5310-582-5676	84258	34
					25			48	5310-582-5676	84258	34
					58, 59			48	5310-582-5676	84258	34
50A1		63743			25			48	5310-582-5676	84258	34
5014		84258			58, 59			48	5310-582-5676	84258	34
51X3		79470			8			48	5310-582-5676	84258	34
522B		81646			27			48	5310-582-5676	84258	34

FEDERAL STOCK NUMBER AND PART NUMBER INDEX

TM 5-6115-241-20P

NUMBER	CODE	PAGE	NUMBER	CODE	PAGE	NUMBER	CODE	PAGE	NUMBER	CODE	PAGE
5930-691-0179		53	6115-805-3073		59	6240-779-8115		57	76725A	28265	48
5930-708-8589		45	6115-858-3087		59	6250-299-6098		34	7728882	81780	34
5930-773-7695		34	6115-859-5925		45	628A	28265	17	7760	73370	17
5930-776-1916		58	6115-859-5926		45	6387A	28265	29	78A	28265	2
5930-776-8922		34	6115-861-9850	00624	45	64-032	70436	43	8F4	70411	6, 62
5930-788-2825		58	6115-866-4830	79470	54	6423	73370	17	809961	16764	29
5930-961-3702		45	6115-886-9358	79470	54	6620-649-8465		29	811310-112	72619	48
5935-238-9150		31	6140-057-2554	95875	34	6625-547-9904		57	820706	16764	29
5935-732-1299		34	6145-284-0660	95875	34	6625-573-5679		58	8490A	28265	31
5935-779-8208		34	6145-299-4412	79470	63	6625-971-5007		34	87A	28265	1, 8
5940-050-6204		57	6145-542-6834		53, 63	6645-773-2405		34	88133	28265	10, 45
5940-050-6207		34, 36	6145-635-9433		36, 63	6685-779-8211		34	899-10K3	75382	59
		53	615A		63	6685-779-8213		62	899-10K4	75382	59
5940-539-0655		34, 36	6150-635-2754	28265	8, 27	6685-785-1664		62	899-3	75382	58
5940-678-9842		36	6210-295-1907		29	6810-249-9354		36	899-4	75382	58
5940-678-9843		36	6210-299-3089		48	732-1299	81780	34	9095	13445	34
5940-705-6705		36	6240-155-7666		58	7407	73370	2	945A939	24446	57
5945-775-2415		59	6240-155-8714		58	76036A	28265	1, 6	945A939-1	24446	57
5950-706-2351		45			48	76109A	28265	1, 2	945A939-2	24446	57
5970-325-6567		29									

By Order of the Secretary of the Army:

EARLE G. WHEELER,
General, United States Army,
Chief of Staff.

Official:

J. C. LAMBERT,
Major General, United States Army,
The Adjutant General.

Distribution:

Active Army:

USASA (2)	Units org under fol TOE: (2 copies each except as indicated)
DCSLOG (1)	5-48
CNGB (1)	5-112
TSG (1)	5-237 (5)
CofEngrs (3)	5-262 (5)
CSigO (1)	5-267 (1)
CofT (1)	5-278 (5)
USA Maint Bd (1)	5-279
USAARTYBD (2)	5-420
USAARMBD (2)	5-422
USAIB (2)	5-600
USARADBD (2)	5-601
USAAESBD (2)	5-605
USAAVNBD (2)	5-606
USCONARC (5)	5-607
OS Maj Comd (5) except	8-187
USARJ (10)	8-510
MDW (1)	8-551
Armies (2)	8-563
Corps (2)	8-565
USA Corps (2)	8-566
Div (2)	8-567
Engr Bde (1)	8-571
USMA (2)	8-581
Svc Colleges (2)	8-590
Br Svc Sch (2) except	8-590
USAES (20)	8-667
GENDEP (OS) (10)	10-127
Engr Dep (OS) (10)	10-337
Army Dep (2)	10-377
USA Trans Tml Comd (2)	10-417
Army Tmls (1)	10-445
USAMC (5)	10-447
USAMOCOM (2)	10-448
USAOSA (2)	10-467
Div Engr (2)	10-500 (EA,EC,ED,EE,HD,KG)
Engr Dist (2)	11-500 (RK)
USAERDL (3)	12-157
Engr Fld Maint Shops (2)	12-510
Engr Cen (5)	12-512
AMS (3)	19-252
Chicago Engr Proc Ofc (10)	19-256
USA Mob Spt Cen (36)	29-52
ESCO (10)	29-56
Fld Comd, DASA (8)	29-57
USACOMZEUR (2)	29-445
USAREUR Engr Sup Con Agcy (10)	29-446
USAREUR Engr Proc Cen (2)	29-500 (FA)
MAAG (1)	30-5
JBUSMC (1)	

30-6
 30-7
 32-52
 32-56
 32-67
 32-68
 32-77
 32-500 (GJ,HH,HI,HJ,HK,HM,
 HN,HO,HP,HR,HS,IF)
 44-235
 44-237
 44-435
 44-437

44-535
 44-537
 51-2
 52-2
 55-147
 55-187
 55-201
 55-235
 55-237
 55-260
 55-445
 55-458
 57-5

SECTION I
 INTRODUCTION

1. General

NG: State AG (3).

USAR: Same as active Army except allowance is one copy to each unit.

For explanation of abbreviations used, see AR 320-50.

☆ U.S. GOVERNMENT PRINTING OFFICE : O-802-297

a. This manual lists quantities of repair parts required to be stocked in maintenance echelons. Repair parts not authorized for stockage but which may be required to perform maintenance of the equipment are listed with no quantities shown. Information and data shown herein serve as requisitioning reference material, and as a guide to determine quantities of repair parts required for stockage.

b. Price information for stock-type repair parts may be obtained from applicable Department of the Army type 2 active supply manuals.

c. Repair parts lists are arranged as follows:

- (1) Individual parts and major assemblies are listed alphabetically within the numbered functional groups.
- (2) Assembly components and subassemblies are indented and listed alphabetically under major assemblies.
- (3) Bulk material and parts peculiar with more than one application are listed in either functional group 9501 or 9502.

d. Allowances are based on 5,000 hours of operation per year.

2. Explanation of Repair Parts, Tool Lists, and Prescribed Load Listing (Table 1)

a. Source Codes. This column is subdivided into four columns:

- (1) Technical service. This column lists either the basic number of the technical service or code symbol of the supply center assigned supply responsibility for the part. Blank spaces denote Corps of Engineers supply re-

sponsibility. General Engineer supply responsibility is indicated by the letters "GE" following the code symbol. Other technical service basic numbers or supply center code symbols are—

- 1—Chemical Corps
- 2—Ordnance Corps
- 11—Signal Corps
- 35—Transportation Corps

(2) Source. The selection status and source of supply for each part are indicated by one of the following code symbols:

- (a) P—applied to high-mortality repair parts which are stocked in or supplied from the technical service depot system and authorized for use at indicated maintenance echelons.
- (b) P1—applied to repair parts which are low-mortality parts, stocked in or supplied from technical service depots, and authorized for installation at indicated maintenance echelons.
- (c) M—applied to repair parts which are not procured or stocked but are to be manufactured at indicated maintenance echelons.
- (d) A—applied to assemblies which are not procured or stocked as such but made up of two or more units, each of which carries individual stock numbers and descriptions and are procured and stocked and can be assembled by units at indicated maintenance echelons.
- (e) X—applied to parts and assemblies which are not procured or stocked, the mortality of which is normally

TM 5-6115-241-20P GENERATOR SET, DIESEL ENGINE—1963