

101.11:
5-2420-206-20P

TM 5-2420-206-20P

TECHNICAL MANUAL

**ORGANIZATIONAL MAINTENANCE REPAIR
PARTS AND SPECIAL TOOLS LISTS**

**TRACTOR, WHEELED, INDUSTRIAL:
DIESEL DRIVEN: MED DBP: W/DOZER,
W/BACKRIP SCARIFIER, W/DRAWBAR,
TRAILER PINTLE AND HYDRAULIC
SCRAPER CONTROLS
NSN 2420-00-088-9384**

(CLARK MODEL 290M)

**W/ROPS
NSN 2420-01-059-0090**

UNIVERSITY OF VIRGINIA LIBRARY



X004815172

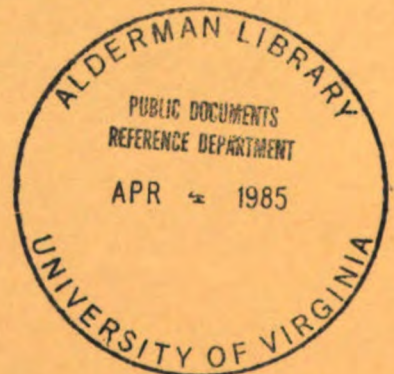

HEADQUARTERS, DEPARTMENT OF THE ARMY
JANUARY 1985

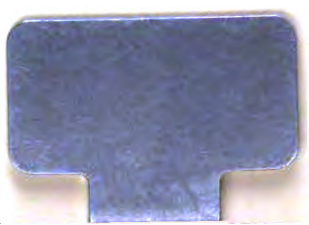

TECHNICAL MANUAL }
 TM 5-2420-206-20P }

HEADQUARTERS
 DEPARTMENT OF THE ARMY
 Washington, DC, 11 January 1985

ORGANIZATIONAL MAINTENANCE REPAIR PARTS AND SPECIAL TOOLS LISTS

**TRACTOR, WHEELED, INDUSTRIAL: DIESEL DRIVEN: MED DBP:
 W/DOZER, W/BACKRIP SCARIFIER, W/DRAWBAR, TRAILER PINTLE
 AND HYDRAULIC SCRAPER CONTROLS
 NSN 2420-00-088-9384
 (CLARK MODEL 290M)**

**W/ROPS
 NSN 2420-01-059-0090
 Current as of 13 August 1984**

REPORTING ERRORS AND RECOMMENDING IMPROVEMENTS

You can help improve this manual. If you find any mistakes or if you know of a way to improve the procedures, please let us know. Mail your letter, DA Form 2028 (Recommended Changes to Publications and Blank Forms), or DA Form 2028-2 located in back of this manual direct to: U.S. Army Tank-Automotive Command, ATTN: AMSTA-MB, Warren, MI 48090. A reply will be furnished to you.

TABLE OF CONTENTS

	Page	Illus Fig
SECTION I. INTRODUCTION	1	
SECTION II. REPAIR PARTS LIST	7	
GROUP 01 ENGINE GEARCASE COVER ENGINE		
0105-VALVES, CAMSHAFT AND TIMING SYSTEM	7	
GEARCASE COVER	7	1
0106-ENGINE LUBRICATION SYSTEM	9	
OIL LINES AND FITTINGS	9	2
ENGINE OIL COOLER	11	3
CRANKCASE BREATHER	13	4

*This publication supersedes TM 5-2420-206-20P dated 18 September 1974 and change 1 dated 15 January 1982

TABLE OF CONTENTS

	Page	Illus Fig
ENGINE OIL FILTER	15	5
OIL PAN	17	6
0108-MANIFOLDS	19	
INTAKE MANIFOLD	19	7
 GROUP 02		
CLUTCH		
0203-FLUID COUPLING, TORQUE CONVERTER	21	
TORQUE CONVERTER LINES AND FITTINGS	21	8
TORQUE CONVERTER CHARGING PUMP	25	9
 GROUP 03		
FUEL SYSTEM		
0301-CARBURETOR, FUEL INJECTOR	27	
FUEL INJECTOR ASSEMBLY	27	10
0302-FUEL PUMP	29	
SHUT DOWN VALVES	29	11
FUEL PUMP	31	12
0304-AIR CLEANER	33	
AIR CLEANER AND EXHAUST PIPING	33	13
AIR CLEANER	37	14
0305-TURBOCHARGER	39	
TURBOCHARGER AND MOUNTING PARTS	39	15
0306-TANKS, LINES AND FITTINGS	41	
FUEL TANK AND LINES	41	16
ANEROID CONTROL AND LINES	45	17
ANEROID CONTROLS	47	18
0309-FUEL FILTERS	49	
FUEL FILTERS	49	19
0311-ENGINE STARTING AIDS	51	
ENGINE STARTING AIDS	51	20
0312-ACCELERATOR, THROTTLE OR CHOKE	53	
ACCELERATOR PEDAL AND LINKAGE	53	21
 GROUP 05		
COOLING SYSTEM		
0501-RADIATOR	55	
RADIATOR	55	22
0503-WATER MANIFOLD, HEADERS, THERMOSTATS AND HOUSING GASKET	57	
THERMOSTAT AND HOUSING	57	23
WATER MANIFOLD	59	24
RADIATOR HOSES	61	25
0504-WATER PUMP	63	
WATER PUMP	63	26
0508-WATER FILTER	65	
WATER FILTER	65	27
 GROUP 06		
ELECTRICAL SYSTEM		
0601-GENERATOR, ALTERNATOR	67	
GENERATOR	67	28
0602-GENERATOR, REGULATOR	69	
GENERATOR REGULATOR, MOUNTING PARTS AND WIRING	69	29

TABLE OF CONTENTS

	Page	Illus Fig
0603-STARTING MOTOR	71	
STARTER	71	30
0607-INSTRUMENT OR ENGINE CONTROL PANEL	73	
LEFT INSTRUMENT PANEL, ELECTRICAL	73	31
RIGHT INSTRUMENT PANEL, ELECTRICAL	75	32
0609-LIGHTS	77	
HEADLIGHT ASSEMBLY	77	33
FLOODLIGHT ASSEMBLY	79	34
BLACKOUT HEADLIGHT ASSEMBLY	81	35
TAIL AND STOPLIGHT ASSEMBLY	83	36
BLACKOUT TAILLIGHT AND STOPLIGHT ASSEMBLY	85	37
0610-SENDING UNITS AND WARNING SWITCHES	87	
OVERSPEED WARNING SWITCH	87	38
LOW AIR PRESSURE WARNING SWITCH	89	39
0611-HORN, SIREN	91	
HORN BUTTON ASSEMBLY	91	40
0612-BATTERIES (STORAGE)	93	
BATTERY BOX	93	41
0613-CHASSIS WIRING HARNESS	97	
CHASSIS WIRING HARNESS	97	42
 GROUP 07		
TRANSMISSION		
0705-TRANSMISSION SHIFTING COMPONENTS	99	
TRANSMISSION SHIFT LEVER AND LINKAGE	99	43
0710-TRANSMISSION ASSEMBLY AND ASSOCIATED PARTS	103	
TRANSMISSION INPUT AND REVERSE SHAFT	103	44
TRANSMISSION OUTPUT SHAFT OIL SUMP	105	45
0721-COOLERS, PUMPS, MOTORS	107	
TRANSMISSION LINES AND FITTINGS	107	46
PUSH START PUMP	111	47
TRANSMISSION OIL FILTER	113	48
 GROUP 09		
PROPELLER, PROPELLER SHAFTS, UNIVERSAL JOINTS, COUPLER AND CLAMP ASSEMBLY		
0900-PROPELLER SHAFTS	115	
TORQUE CONVERTER TO TRANSMISSION SHAFT	115	49
TRANSMISSION TO FRONT DIFFERENTIAL SHAFT	117	50
 GROUP 10		
FRONT AXLE		
1000-FRONT AXLE ASSEMBLY	119	
FRONT AXLE PLUGS AND BREATHERS	119	51
MISSING HEADER RECORDS	121	
FRONT AXLE	121	52
 GROUP 11		
REAR AXLE		
1100-REAR AXLE ASSEMBLY	123	
REAR AXLE PLUGS AND BREATHERS	123	53
 GROUP 12		
BRAKES		
1204-HYDRAULIC BRAKE SYSTEM	125	
HYDRAULIC BRAKE CYLINDER	125	54

TABLE OF CONTENTS

	Page	Illus Fig
1208-AIR BRAKE SYSTEM	129	
TRACTOR PROTECTION CONTROL	129	55
FOOT BRAKE CONTROL	131	56
AIR BRAKE CHAMBER	133	57
1211-TRAILER BRAKE CONNECTIONS AND CONTROLS	135	
AIR MANIFOLD AND HAND BRAKE VALVE	135	58
HAND BRAKE VALVE	137	59
 GROUP 13		
WHEELS		
1311-WHEEL ASSEMBLY	139	
WHEEL ASSEMBLY	139	60
1313-TIRES	141	
TIRE ASSEMBLY	141	61
 GROUP 14		
STEERING		
1401-MECHANICAL STEERING GEAR ASSEMBLY	143	
STEERING GEAR	143	62
STEERING GEAR	145	63
1410-HYDRAULIC PUMP	147	
STEERING HYDRAULIC PUMP	147	64
1411-HOSES, LINES AND FITTINGS	149	
STEERING HYDRAULIC LINES	149	65
1412-HYDRAULIC CYLINDER	153	
HYDRAULIC STEERING CYLINDER	153	66
HYDRAULIC STEERING CYLINDER EXPLODED VIEW	155	67
 GROUP 15		
FRAME AND TOWING ATTACHMENTS		
1501-FRONT FRAME RACK GUARDS	157	
FRONT FRAME RACK GUARDS	157	68
1503-PINTLES AND TOWING ATTACHMENTS	159	
TOWING ATTACHMENTS	159	69
PINTLE HOOK	161	70
LUNETTE	163	71
 GROUP 18		
BODY, CAB AND HOOD		
1801-BODY, CAB AND HOOD ASSEMBLIES	165	
HOOD	165	72
TRACTOR CAB, BOTTOM	167	73
1805-FLOORS AND RELATED COMPONENTS	169	
TRACTOR CAB, FLOOR	169	74
1806-UPHOLSTERY SEATS AND CARPETS	171	
SEATS, CUSHIONS AND SEAT BELTS	171	75
OPERATOR SEAT SUSPENSION, TOP	173	76
OPERATOR SEAT SUSPENSION, BOTTOM	175	77
1808-STOWAGE RACKS AND BOXES	179	
TOOL BOX	179	78
 GROUP 22		
BODY, CHASSIS AND HULL ACCESSORY ITEMS		
2202-ACCESSORY ITEMS	181	
WINDSHIELD WIPER	181	79
MIRROR	183	80
HORN	185	81

TABLE OF CONTENTS

	Page	Illus Fig
2203-TIRE PUMPS	187	
TIRE PUMP	187	82
2210-DATA PLATES AND INSTRUCTION HOLDERS	189	
IDENTIFICATION PLATES	189	83
GROUP 24		
HYDRAULIC AND FLUID SYSTEMS		
2401-PUMP AND MOTOR	191	
MAIN HYDRAULIC PUMP	191	84
2403-HYDRAULIC CONTROLS	193	
BULLDOZER LEVER AND LINKAGE	193	85
2404-TILT CYLINDERS AND TILT CRANK	195	
BULLDOZER TILT CYLINDER AND BEARINGS	195	86
BULLDOZER TILT CYLINDER EXPLODED VIEW	197	87
BULLDOZER LIFT CYLINDER AND BEARINGS	199	88
BULLDOZER LIFT CYLINDER EXPLODED VIEW	201	89
2406-STRAINERS, FILTERS, LINES AND FITTINGS	203	
HYDRAULIC RESERVOIR FILTERS	203	90
HYDRAULIC FRONT SWIVEL	205	91
HYDRAULIC REAR SWIVEL	207	92
HYDRAULIC LINES AND FITTINGS	209	93
HYDRAULIC LINES	213	94
2408-LIQUID TANKS OR RESERVOIRS	217	
HYDRAULIC RESERVOIR	217	95
GROUP 33		
SPECIAL PURPOSE KITS		
3307-SPECIAL PURPOSE KITS	218.1	
ROPS	218.1	95A
GROUP 43		
GAS, AIR, AND VACUUM SYSTEMS		
4316-ASSEMBLED HOSE, FITTINGS AND LINES	219	
AIR SYSTEM LINES, FRONT	219	96
AIR SYSTEM LINES, CENTER	225	97
AIR SYSTEM LINES, REAR	229	98
GROUP 47		
GAGES (NON ELECTRICAL)		
4701-INSTRUMENTS (SPEED AND DISTANCE)	233	
TACHOMETER DRIVE ASSEMBLY	233	99
SPEEDOMETER DRIVE ASSEMBLY	235	100
TACHOMETER AND SPEEDOMETER	237	101
4702-GAGES, MOUNTINGS, LINES AND FITTINGS	239	
GAGES AND INDICATORS INSTRUMENT PANEL	239	102
INSTRUMENT PANEL, REAR	241	103
GROUP 50		
PNEUMATIC EQUIPMENT		
5015-AIR DISCHARGE SYSTEM	245	
AIR COMPRESSOR LINES AND FITTINGS	245	104
GROUP 74		
CRANES, SHOVELS, AND EARTH MOVING EQUIPMENT		
COMPONENTS		
7427-MISCELLANEOUS VALVES	247	
SCRAPER CONTROL VALVE	247	105
SCRAPER CONTROL VALVE AND LEVERS	249	106

TABLE OF CONTENTS

	Page	Illus Fig
SCRAPER CONTROL VALVE EXPLODED VIEW	251	107
SCRAPER CONTROL VALVE AND RELATED PARTS	255	108
BULLDOZER CONTROL CHECK VALVE	259	109
7435-MOLDBOARD ASSEMBLY	261	
BULLDOZER BLADE	261	110
7440-SCARIFIER ASSEMBLY	263	
SCARIFIER	263	111
7447-PUSH BEAM AND YOKE COMPONENTS	265	
PUSH BEAM ASSEMBLY	265	112
GROUP 76		
FIRE FIGHTING EQUIPMENT COMPONENTS		
7638-PORTABLE FIRE FIGHTING EQUIPMENT	269	
FIRE EXTINGUISHER	269	113
GROUP 95		
GENERAL USE STANDARDIZED PARTS		
9501-BULK MATERIEL	271	
BULK MATERIEL	271	BULK
SECTION III.		
SPECIAL TOOLS LIST (NOT APPLICABLE)		
SECTION IV.		
NATIONAL STOCK NUMBER AND PART NUMBER INDEX	273	

ORGANIZATIONAL MAINTENANCE
REPAIR PARTS AND SPECIAL TOOLS LISTS

SECTION I. INTRODUCTION

1. Scope.

This manual lists and authorizes spares and repair parts; special tools; special Test, Measurement, and Diagnostic Equipment (TMDE); and other special support equipment required for performance of organizational support maintenance of the Tractor, Wheeled, Industrial. It authorizes the requisitioning, issue, and disposition of spares, repair parts and special tools as indicated by the Source, Maintenance and Recoverability (SMR) codes.

2. General.

This Repair Parts and Special Tools List is divided into the following sections:

a. Section II. Repair Parts List. A list of spares and repair parts authorized by this RPSTL for use in the performance of maintenance. The list also includes parts which must be removed for replacement of the authorized parts. Parts lists are composed of functional groups in ascending alphanumeric sequence, with the parts in each group listed in ascending figure and item number sequence. Bulk materials are listed in NSN sequence.

b. Section III. Special Tools List. A list of special tools, special TMDE, and other special support equipment authorized by this RPSTL for the performance of maintenance.

c. Section IV. National Stock Number and Part Number Index. A list, in National Item Identification Number (NIIN) sequence, of all National Stock Numbers (NSN) appearing in the listings, followed by a list in alphanumeric sequence of all part numbers appearing in the listings. National stock numbers and part numbers are cross-referenced to each illustration figure and item number appearance.

3. Explanation of Columns.

a. Illustration (Column (1)). This column is divided as follows:

(1) ((a) FIG NO.) Figure Number. Indicates the figure number illustrating an exploded view of a functional group.

(2) ((b) ITEM NO.) Indicates the number used to identify items called out in the illustration.

b. SMR CODE (Column (2)). The Source, Maintenance, and Recoverability (SMR) code is a 5-position code containing supply/requisitioning information, maintenance category authorization criteria, and disposition instructions, as shown in the following breakout:

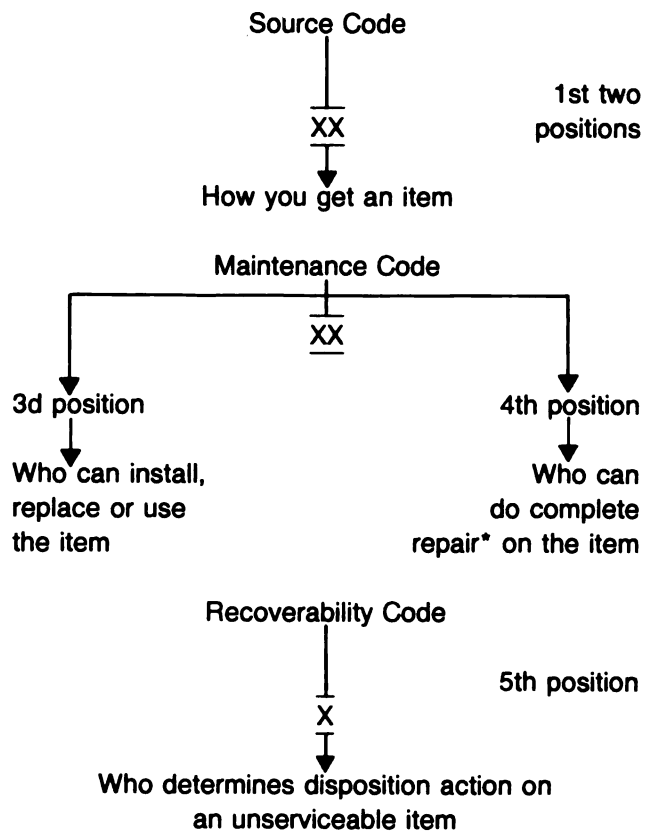

*Complete Repair: Maintenance capacity, capability, and authority to perform all the corrective maintenance tasks of the "Repair" function in a use/user environment in order to restore serviceability to a failed item.

(1) Source Code. The source code tells you how you get an item needed for maintenance, repair, or overhaul of an end item/equipment. Source codes are always the first two positions of the SMR code. Explanations of source codes follow:

Code	Explanation
------	-------------

PA PB PC PD PE PF PG	} Stocked items; use the applicable NSN to request/requisition items with these source codes. They are authorized to the category indicated by the code entered in the 3d position of the SMR code.
--	---

KD KF KB	} Items with these codes are not to be requested/requisitioned individually. They are part of a kit which is authorized to the maintenance category indicated in the 3d position of the SMR code. The complete kit must be requisitioned and applied.
----------------	---

MO-(Made at Org Category) MF-(Made at DS Category) MH-(Made at GS Category) MD-(Made at Depot)	} Items with these codes are not to be requested/requisitioned individually. They must be made from bulk material which is identified by NSN in the Description column and listed in the Bulk Material group in the repair parts list in this manual. If the item is authorized to you by the 3d position code of the SMR code, but the source code indicates it is made at a higher category, order the item from the higher category of maintenance.
---	--

AO-(Assembled by Org Category) AF-(Assembled by DS Category)	} Items with these codes are not to be requested/requisitioned individually. The parts that make up the assembled item must be requisitioned or fabricated and assembled at the
---	---

AH-(Assembled by GS Category) AD-(Assembled by Depot)	} category of maintenance indicated by the source code. If the 3d position code of the SMR code authorizes you to replace the item, but the source code indicates the item is assembled at a higher category, order the item from the higher category of maintenance.
--	---

XA Do not requisition an "XA"-coded item. Order its next higher assembly. (Also, refer to the NOTE below.)

XB If an "XB" item is not available from salvage, order it using the FSCM and part number given.

XC Installation drawing, diagram, instruction sheet, field service drawing, that is identified by manufacturer's part number. Not applicable.

XD Item is not stocked. Order an "XD"-coded item through normal supply channels using the FSCM and part number given, if no NSN is available.

NOTE: Cannibalization or controlled exchange, when authorized, may be used as a source of supply for items with the above source codes, except for those source coded "XA".

(2) Maintenance Code. Maintenance codes tell you the category(s) of maintenance authorized to USE and REPAIR support items. The maintenance codes are entered in the third and fourth positions of the SMR Code as follows:

(a) The maintenance code entered in the third position tells you the lowest maintenance category authorized to remove, replace, and use an item. The maintenance code entered in the third position will indicate authorization to one of the following categories of maintenance.

Code	Application/Explanation	Recoverability Codes	Definition
C	-Crew or operator maintenance done within organizational maintenance.	Z	-Nonreparable item. When unserviceable, condemn and dispose of the item at the category of maintenance shown in 3d position of SMR Code.
O	-Organizational category can remove, replace, and use the item.	O	-Reparable item. When uneconomically repairable, condemn and dispose of the item at organizational category.
		F	-Reparable item. When uneconomically repairable, condemn and dispose of the item at the direct support category.
		H	-Reparable item. When uneconomically repairable, condemn and dispose of the item at the general support category.
		D	-Reparable item. When beyond lower category repair capability, return to depot. Condemnation and disposal of item not authorized below depot category.
		L	-Reparable item. Condemnation and disposal not authorized below specialized repair activity.
		A	-Item requires special handling or condemnation procedures because of specific reasons (i.e., precious metal content, high dollar value, critical material or hazardous material). Refer to appropriate manuals/directives for specific instructions.
			c. <u>NATIONAL STOCK NUMBER (Column (3))</u> . Lists the National Stock Number (NSN) assigned to the item. Use the NSN for requests/requisitions.
			d. <u>FSCM (Column (4))</u> . The Federal Supply Code for Manufacturer (FSCM) is a 5-digit numeric code which is used to identify the manufacturer, distributor, or Government agency, etc., that supplies the item.
			e. <u>PART NUMBER (Column (5))</u> . Indicates the primary number used by the manufacturer (individual,

(b) The maintenance code entered in the fourth position tells you whether or not the item is to be repaired and identifies the lowest maintenance category with the capability to do complete repair (i.e., perform all authorized repair functions). (NOTE: Some limited repair may be done on the item at a lower category of maintenance, if authorized by the Maintenance Allocation Chart (MAC) and SMR codes.) This position will contain one of the following maintenance codes.

Code	Application/Explanation
O	-Organizational is the lowest category that can do complete repair of the item.
F	-Direct support is the lowest category that can do complete repair of the item.
H	-General support is the lowest category that can do complete repair of the item.
L	-Specialized repair activity is the lowest category that can do complete repair of the item.
D	-Depot is the lowest category that can do complete repair of the item.
Z	-Nonreparable. No repair is authorized.
B	-No repair is authorized. (No parts or special tools are authorized for the maintenance of a "B" coded item.) However, the item may be reconditioned by adjusting, lubricating, etc., at the user level.

(3) Recoverability Code. Recoverability codes are assigned to items to indicate the disposition action on unserviceable items. The recoverability code is entered in the fifth position of the SMR Code as follows:

company, firm, corporation, or Government activity), which controls the design and characteristic of the item by means of its engineering drawings, specifications standards, and inspection requirements to identify an item or range of items.

NOTE: When you use an NSN to requisition an item, the item you receive may have a different part number from the part ordered, but go ahead and use or furnish it as the replacement part.

f. DESCRIPTION (Column (6)). This column includes the following information:

(1) The Federal item name and, when required, a minimum description to identify the item.

(2) The physical security classification. Not applicable.

(3) Items that are included in kits and sets are listed below the name of the kit or set.

(4) Spare/repair parts that make up an assembled item are listed immediately following the assembled item line entry. If the first item of a figure is indented, the assembly appears as the last item in the previous figure.

(5) NSN's for bulk materials are referenced in the description column in the line item entry for the item to be manufactured/fabricated.

(6) When the part to be used differs between serial numbers of the same model, the effective serial numbers are shown as the last line of the description.

(7) The USABLE ON CODE. When applicable (see paragraph 4, Special Information).

(8) In the Special Tools List section, the Basis of Issue (BOI) appears as the last line(s) in the entry for each special tool, special TMDE, and other special support equipment. When density of equipments supported exceeds density spread indicated in the basis of issue, the total authorization is increased proportionately.

g. U/M (Column (7)). The Unit of Measure (U/M) indicates the measure (e.g., foot, gallon, pound)

or count (e.g., each, dozen, gross) of a listed item. A two-character alpha code (e.g., FT, GL, LB, EA, DZ, GR) appears in this column to indicate the measure or count. If the U/M code appearing in this column differs from the Unit of Issue (U/I) code listed in the Army Master Data File (AMDF), request the lowest U/I that will satisfy your needs.

h. QTY INC IN UNIT (Column (8)). The Quantity Incorporated in Unit (QTY INC IN UNIT) indicates the quantity of the item used in the breakout shown on the illustration figure, which is prepared for a functional group, subfunctional group, or an assembly. A "V" appearing in this column in lieu of a quantity indicates that no specific quantity is applicable (e.g., shims, spacers).

4. SPECIAL INFORMATION.

a. The "USABLE ON CODE" title appears in the lower right corner of column (6), Description. Usable on codes are shown in the right-hand margin of the description column. Uncoded items are applicable to all models. Identification of the usable on codes used in this publication are:

<u>Code</u>	<u>Used On</u>
CEH	Model 290M
U78	Model 290M w/Rops

b. Bulk materials required to manufacture items are listed in the Bulk Material Group of this manual. NSN's for bulk materials are also referenced in the description column of the line item entry for the item to be manufactured/fabricated. Detailed manufacturing instructions for items source coded to be manufactured or fabricated are found in TM5-2420-206-12.

c. Detailed assembly instructions for items source coded to be assembled from component spare/repair parts are found in TM5-2420-206-12. Items that make up the assembly are listed immediately following the assembled item entry.

d. Line item entries for repair parts kits and sets appear as the last entries in the repair parts listing for the figure in which their parts are listed as repair parts.

e. Items which have the word BULK in the figure number column will have an index number shown in the item number column. This index number is furnished for use as a cross-reference between the National Stock Number/Part Number Index and the bulk material list in Section II.

f. The following publications pertain to the Tractor, Wheeled, Industrial, and its components:

TM5-2420-206-12
Tractor, Wheeled, Industrial, Model 290M

TM5-2420-206-35
Tractor, Wheeled, Industrial, Model 290M

TM5-2420-206-34P
Tractor, Wheeled, Industrial, Model 290M

LO5-2420-206-12-1
Tractor, Wheeled, Industrial, Model 290M

LO5-2420-206-12-2
Tractor, Wheeled, Industrial, Model 290M

g. The illustrations in this manual are identical to those published in the TM5-2420-206-34P. Only those parts coded "C" or "O" in the third position of the SMR code are listed in the tabular listing; therefore, there may be a break in the item number sequence. Only illustrations containing organizational unit authorized items appear in this manual.

5. How to Locate Repair Parts.

a. When National Stock Number or Part Number is Not Known:

(1) First. Using the table of contents, determine the functional group to which the item belongs. This is necessary since figures are prepared for functional groups, and listings are divided into the same groups.

(2) Second. Find the figure covering the functional group to which the item belongs.

(3) Third. Identify the item on the figure and note the item number of the item.

(4) Fourth. Refer to the Repair Parts List for the figure to find the line item entry for the item number noted on the figure.

b. When National Stock Number or Part Number is Known:

(1) First. Using the Index of National Stock Numbers and Part Numbers, find the pertinent national stock number or part number. The NSN Index is in National Item Identification Number (NIIN)* sequence. The part numbers in the Part Number index are listed in ascending alphanumeric sequence. Both indexes cross-reference you to the illustration figure and item number of the item you are looking for.

*The NIIN consists of the last 9 digits of the NSN

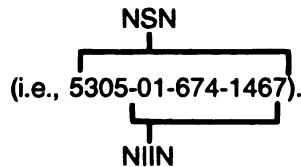

(2) Second. After finding the figure and item number, verify that the item is the one you're looking for, then locate the item number in the repair parts list for the figure.

6. Abbreviations.

For standard abbreviations see MIL-STD-12D, Military Standard Abbreviations For Use On Drawing, Specifications, Standards And In Technical Documents.

3
4 AND 5

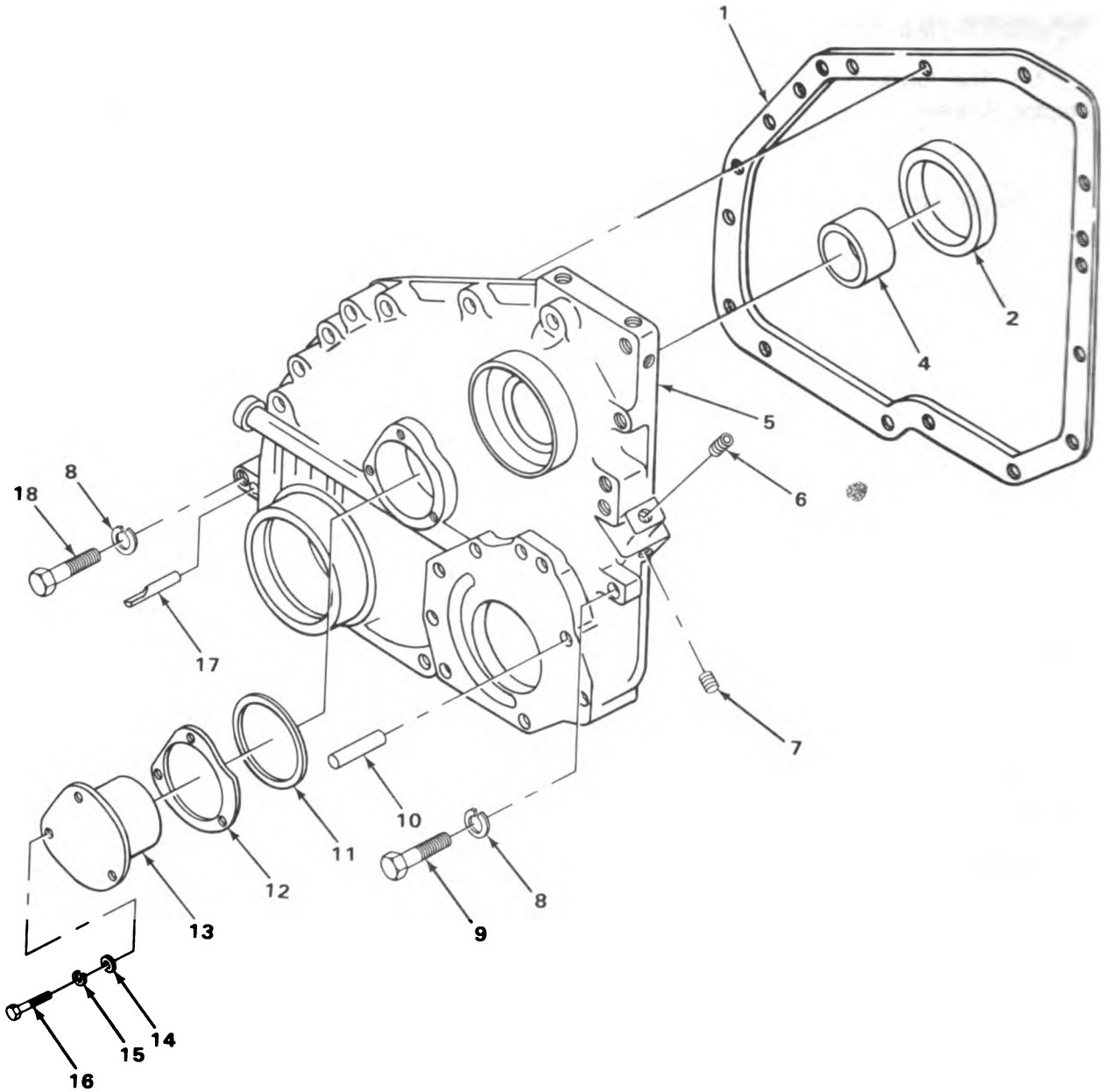

TA214667

FIGURE 1. GEARCASE COVER.

REPAIR PARTS LIST

(1) ILLUS- TRATION		(2)	(3)	(4)	(5)	(6)		(7)	(8)	
(a) FIG. NO.	(b) ITEM NO.	SMR CODE	NATIONAL STOCK NUMBER	FSCM	PART NUMBER	DESCRIPTION		USABLE ON CODE	U/M	QTY INC IN UNIT
						GROUP 01-ENGINE				
1	6	PAOZZ	4730-00-018-9566	15434	S911B	PLUG, PIPE	GEARCASE COVER.....		EA	2
1	7	PAOZZ	4730-00-057-5555	96906	MS49005-6	PLUG, PIPE	GEARCASE COVER.....		EA	3

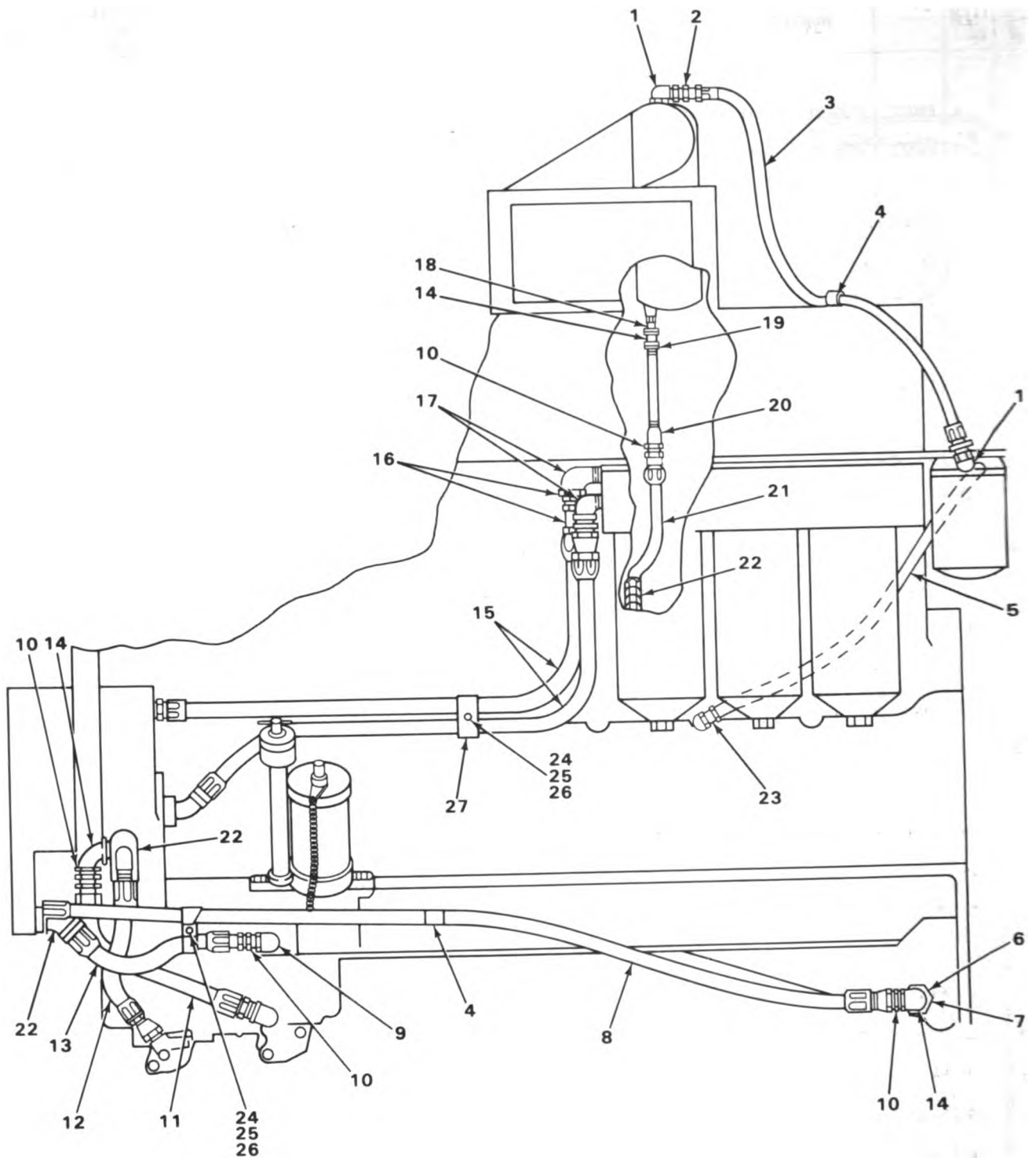

TA214670

FIGURE 2. OIL LINES AND FITTINGS.

(1) ILLUS- TRATION		(2)	(3)	(4)	(5)	(6)	(7)	(8)	
(a) FIG. NO.	(b) ITEM NO.	SMR CODE	NATIONAL STOCK NUMBER	FSCM	PART NUMBER	DESCRIPTION	USABLE ON CODE	U/M	QTY INC IN UNIT
						GROUP 01-ENGINE 0106-ENGINE LUBRICATION SYSTEM			
2	1	PFOZZ	4730-00-902-8991	96906	MS39162-5	ELBOW,HOSE TURBOCHARGER TO FILTER.....		EA	2
2	2	PAOZZ	4730-00-864-1611	15434	118347	ELBOW,TUBE TO BOSS TURBOCHARGER TO FILTER HOSE.....		EA	1
2	3	XDOZZ		15434	AS060640SS	HOSE ASSEMBLY TURBOCHARGER TO FILTER.....		EA	1
2	4	PFOZZ	5340-00-286-1868	15434	68152	CLIP,HOSE.....		EA	2
2	5	PAOZZ	4720-00-923-8049	15434	AS0602000SS	HOSE ASSEMBLY TURBOCHARGER TO BLOCK.....		EA	1
2	6	PAOZZ	4730-00-196-0835	81348	WWP471	BUSHING,PIPE.....		EA	1
2	7	XDOZZ		15434	S9398	NIPPLE,PIPE.....		EA	1
2	8	PAOZZ	4720-00-075-0000	15434	AS1604366MS	HOSE ASSEMBLY,NONME SCAVENGER PUMP TO OIL PAN.....		EA	1
2	9	PAOZZ	4730-00-257-5028	81348	WWP521	ELBOW,PIPE SCAVENGER PUMP TO HOSE.....		EA	1
2	10	PAOZZ	4730-00-097-4236	15434	67944	ADAPTER,STRAIGHT.....		EA	4
2	11	PAOZZ	4720-00-913-1185	15434	BM16287	HOSE ASSEMBLY LUBE PUMP TO PAN.....		EA	1
2	12	PAOZZ	4720-00-909-2401	15434	AS1601246MS	HOSE ASSEMBLY,NONME LUBE PUMP TO PAN.....		EA	1
2	13	PAOZZ	4720-00-953-1564	15434	HS1600746MS	HOSE ASSEMBLY SCAVENGER PUMP TO PAN.....		EA	1
2	14	PAOZZ	4730-00-193-7080	15434	S-987	ELBOW,TURBOCHARGER.....		EA	3
2	15	PAOZZ	4720-00-603-1495	15434	AS1602306MS	HOSE ASSEMBLY LUBE PUMP TO FILTER.....		EA	2
2	16	XDOZZ		15434	67906	ADAPTER,STRAIGHT LUBE PUMP TO LUBE FILTER HOSE.....		EA	2
2	17	PAOZZ	4730-00-044-4715	15434	S962	ELBOW,PIPE HOSE TO FILTER.....		EA	2
2	18	PFOZZ	4730-00-431-6280	15434	S972D	NIPPLE,PIPE TURBOCHARGER TO BLOCK HOSE.....		EA	1
2	19	PFOZZ	4730-00-425-5432	15434	116245	NIPPLE,PIPE TURBOCHARGER TO BLOCK HOSE.....		EA	1
2	20	PAOZZ	4730-00-187-7613	15434	S-992-A	COUPLING,PIPE TURBOCHARGER TO BLOCK HOSE.....		EA	1
2	21	PAOZZ	4720-00-913-1182	15434	HS1600946MS	HOSE ASSEMBLY,NONME TUBOCHARGER TO BLOCK.....		EA	1
2	22	PAOZZ	4730-00-278-4285	92679	140798	ELBOW,PIPE.....		EA	4
2	23	PFOZZ	4730-00-083-7395	15434	142429	ADAPTER,ELBOW FILTER TO BLOCK.....		EA	1
2	24	PAOZZ	5305-00-757-6567	15434	S1315	SCREW,MACHINE.....		EA	2
2	25	PAOZZ	5310-00-159-6209	96906	MS122032	WASHER,LOCK.....		EA	2
2	26	PAOZZ	5310-00-971-7989	96906	MS35691-5	NUT,PLAIN,HEXAGON.....		EA	2
2	27	PFOZZ	5340-00-807-2407	15434	68121	STRAP.....		EA	2

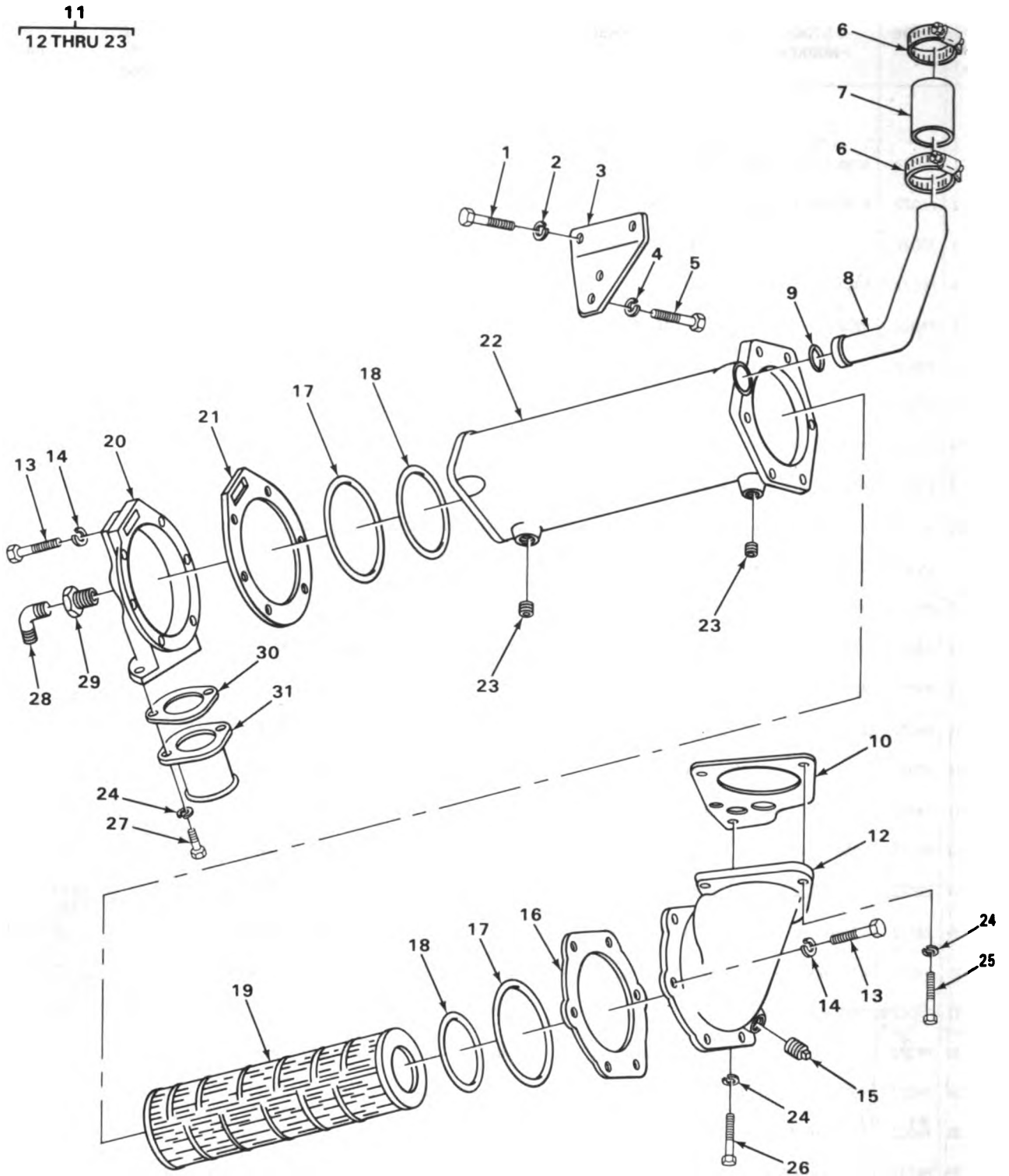

TA214671

FIGURE 3. ENGINE OIL COOLER.

(1) ILLUS- TRATION		(2)	(3)	(4)	(5)	(6)	(7)	(8)	
(a) FIG. NO.	(b) ITEM NO.	SMR CODE	NATIONAL STOCK NUMBER	FSCM	PART NUMBER	DESCRIPTION	USABLE ON CODE	U/M	QTY INC IN UNIT
3	1	PAOZZ	5305-00-915-8087	96906	MS18154-113	0106(CONT) SCREW,CAP,HEXAGON H SUPPORT TO ENGINE MOUNTING.....		EA	2

1
2 THRU 9

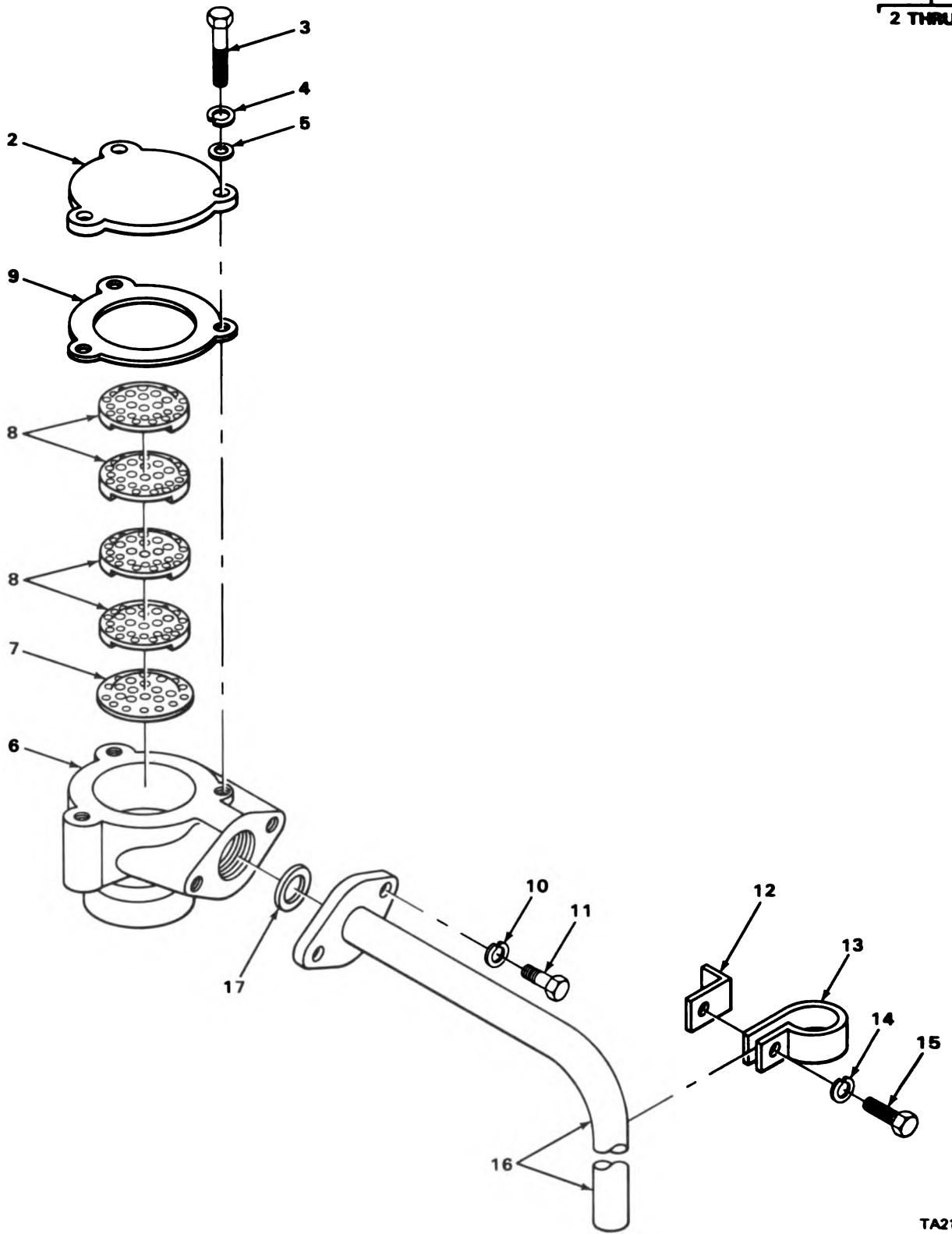
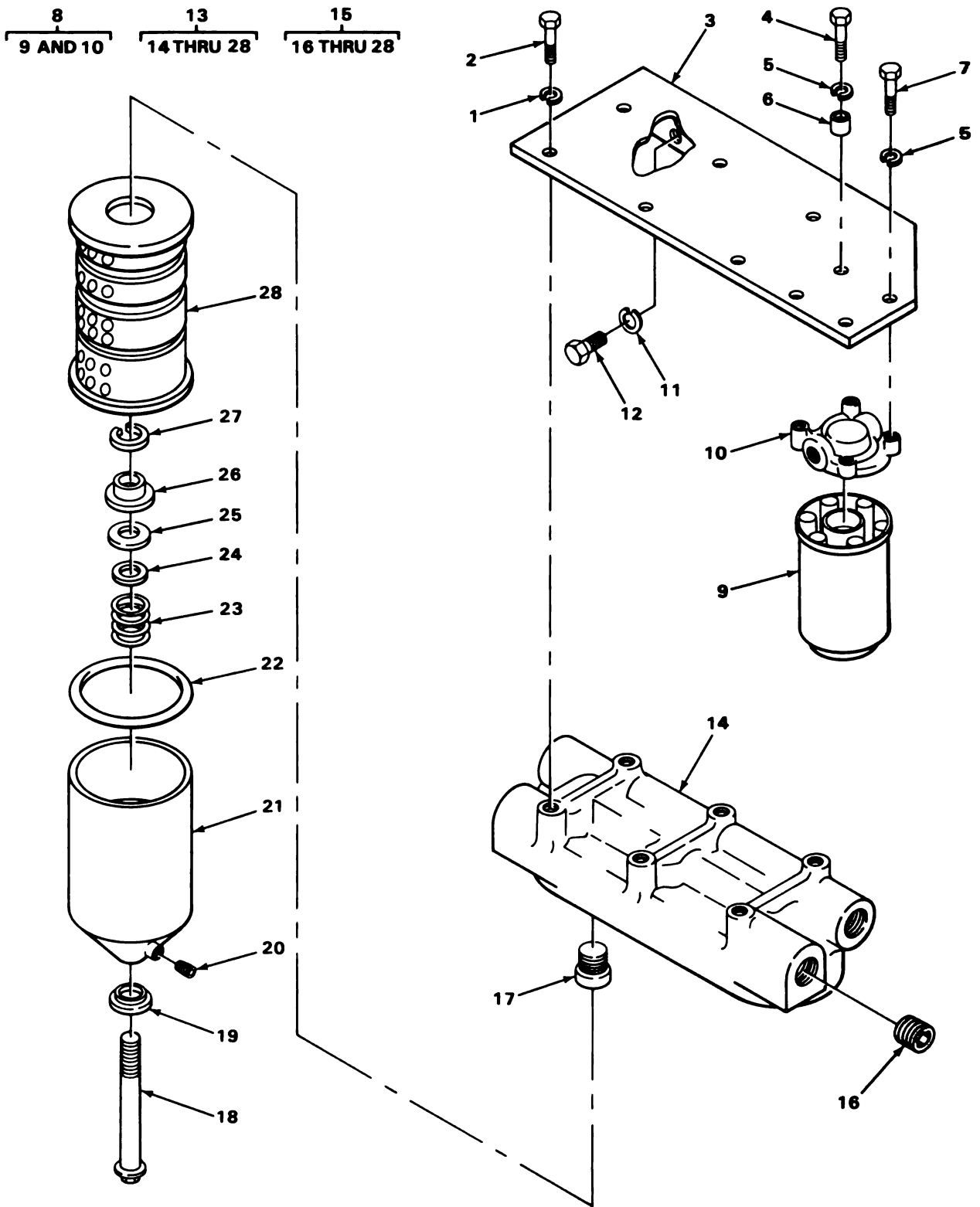

FIGURE 4. CRANKCASE BREATHER.

TA214674

(1) ILLUS- TRATION		(2)	(3)	(4)	(5)	(6)	(7)	(8)	
(a) FIG. NO.	(b) ITEM NO.	SMR CODE	NATIONAL STOCK NUMBER	FSCM	PART NUMBER	DESCRIPTION	USABLE ON CODE	U/M	QTY INC IN UNIT
						0106(CONT)			
4	1	PA000	2815-00-920-2110	15434	250729	BREATHER ASSEMBLY CRANKCASE.....		EA	1
4	2	PAOZZ	5340-00-483-2396	15434	122136	.COVER BREATHER.....		EA	1
4	3	PAOZZ	5305-00-225-3840	96906	MS90725-7	.SCREW,CAP,HEXAGON COVER MOUNTING.....		EA	3
4	4	PAOZZ	5310-00-159-6209	96906	MS122032	.WASHER,LOCK COVER MOUNTING.....		EA	3
4	5	PAOZZ	5310-00-562-6560	15434	S631	.WASHER,FLAT COVER MOUNTING.....		EA	3
4	6	XAOZZ		15434	122133	.BODY.....		EA	1
4	7	PAOZZ	2815-00-349-9093	15434	105021	.BAFFLE BREATHER.....		EA	1
4	8	PAOZZ	2815-00-405-1798	33457	2S7225S	.BREATHER SCREEN.....		EA	4
4	9	PAOZZ	5330-00-821-9164	15434	122135	.GASKET BREATHER COVER.....		EA	1
4	10	PAOZZ	5310-00-407-9566	96906	MS35338-45	WASHER,LOCK VENT TUBE MOUNTING.....		EA	2
4	11	PAOZZ	5305-00-426-4184	15434	S115	SCREW VENT TUBE MOUNTING.....		EA	2
4	12	PFOZZ	5340-00-870-5718	15434	101476	PLATE,CLAMP.....		EA	1
4	13	PFOZZ	5340-00-789-4038	15434	69911A	CLAMP,HOSE VENT TUBE.....		EA	1
4	14	PAOZZ	5310-00-261-7340	96906	MS35338-8	WASHER,LOCK VENT CLAMP MOUNTING.....		EA	1
4	15	PAOZZ	5305-00-091-4012	15434	S181B	SCREW,CAP,HEXAGON H VENT CLAMP MOUNTING.....		EA	1
4	16	PFOZZ	4710-00-242-3004	15434	171173	TUBE,VENT.....		EA	1
4	17	PAOZZ	5330-00-417-3528	15434	S3101	PACKING,PREFORMED VENT TUBE TO CRANKCASE BREATHER..		EA	1



TA214675

FIGURE 5. ENGINE OIL FILTER.

SECTION II

TM5-2420-206-20P

(1) ILLUS- TRATION		(2)	(3)	(4)	(5)	(6)	(7)	(8)
(a) FIG. NO.	(b) ITEM NO.	SMR CODE	NATIONAL STOCK NUMBER	FSCM	PART NUMBER	DESCRIPTION	USABLE ON CODE	QTY INC IN UNIT
						0106(CONT)		
5	1	PAOZZ	5310-00-209-0965	96906	MS35338-47	WASHER, LOCK.....	EA	6
5	2	PAOZZ	5305-00-071-1788	96906	MS90728-87	SCREW, CAP, HEXAGON H.....	EA	6
5	3	XBOZZ		15434	169267	BRACKET FILTER MOUNTING.....	EA	1
5	4	PAOZZ	5305-00-269-3214	96906	MS90725-64	SCREW, CAP, HEXAGON H.....	EA	1
5	5	PAOZZ	5310-00-261-7340	96906	MS35338-8	WASHER, LOCK.....	EA	4
5	6	XBOZZ		15434	62279	SPACER, BRACKET.....	EA	1
5	7	PAOZZ	5305-00-269-3213	96906	MS90725-62	SCREW, CAP, HEXAGON.....	EA	3
5	8	XDOOO		15434	BM75846	FILTER, TURBOCHARGER.....	EA	1
5	9	PAOZZ	2940-00-892-6210	33457	LF632B	.FILTER ELEMENT, FLUI.....	EA	1
5	10	XAOZZ		15434	153717	.HEAD.....	EA	1
5	11	PAOZZ	5310-00-011-6122	12204	116122	WASHER, LOCK.....	EA	5
5	12	PAOZZ	5305-00-757-6419	15434	S151C	SCREW, CAP, HEXAGON H.....	EA	5
5	13	PFOOO	2940-00-299-0684	15434	BM92902	FILTER, FLUID.....	EA	3
5	14	XAOZZ		15434	169266	.HEAD, FILTER.....	EA	1
5	15	PAOOO	2940-00-058-6549	73370	121222	.FILTER, FLUID, PRESSU.....	EA	1
5	16	PAOZZ	4730-00-801-8186	15434	S-915-A	..PLUG, PIPE FILTER HEAD.....	EA	3
5	17	XDOZZ		15434	143087	..ADAPTER.....	EA	1
5	18	XDOZZ		73370	121223	..VALVE, BOLT ASSEMBLY.....	EA	1
5	19	PAOZZ	5330-00-253-3335	73370	106326	..PACKING WITH RETAIN.....	EA	1
5	20	XDOZZ		73370	99036-58	..PLUG, PIPE.....	EA	1
5	21	XAOZZ		11862	14036115	..BODY ASSEMBLY FILTER.....	EA	1
5	22	PAOZZ	5330-00-740-6110	15434	149121	..GASKET.....	EA	1
5	23	PFOZZ	5360-00-253-3265	73370	104398	..SPRING.....	EA	1
5	24	PFOZZ	5365-00-068-0229	73370	104399	..WASHER.....	EA	1
5	25	PAOZZ	5330-00-074-8869	73370	104500	..SEAL, OIL.....	EA	1
5	26	XDOZZ		73370	104501	..ADAPTER.....	EA	1
5	27	XAOZZ		73370	99036-59	..RING, RETAINING.....	EA	1
5	28	PAOZZ	2940-00-580-6283	96906	MS35802-3	..FILTER ELEMENT, FLUI.....	EA	1

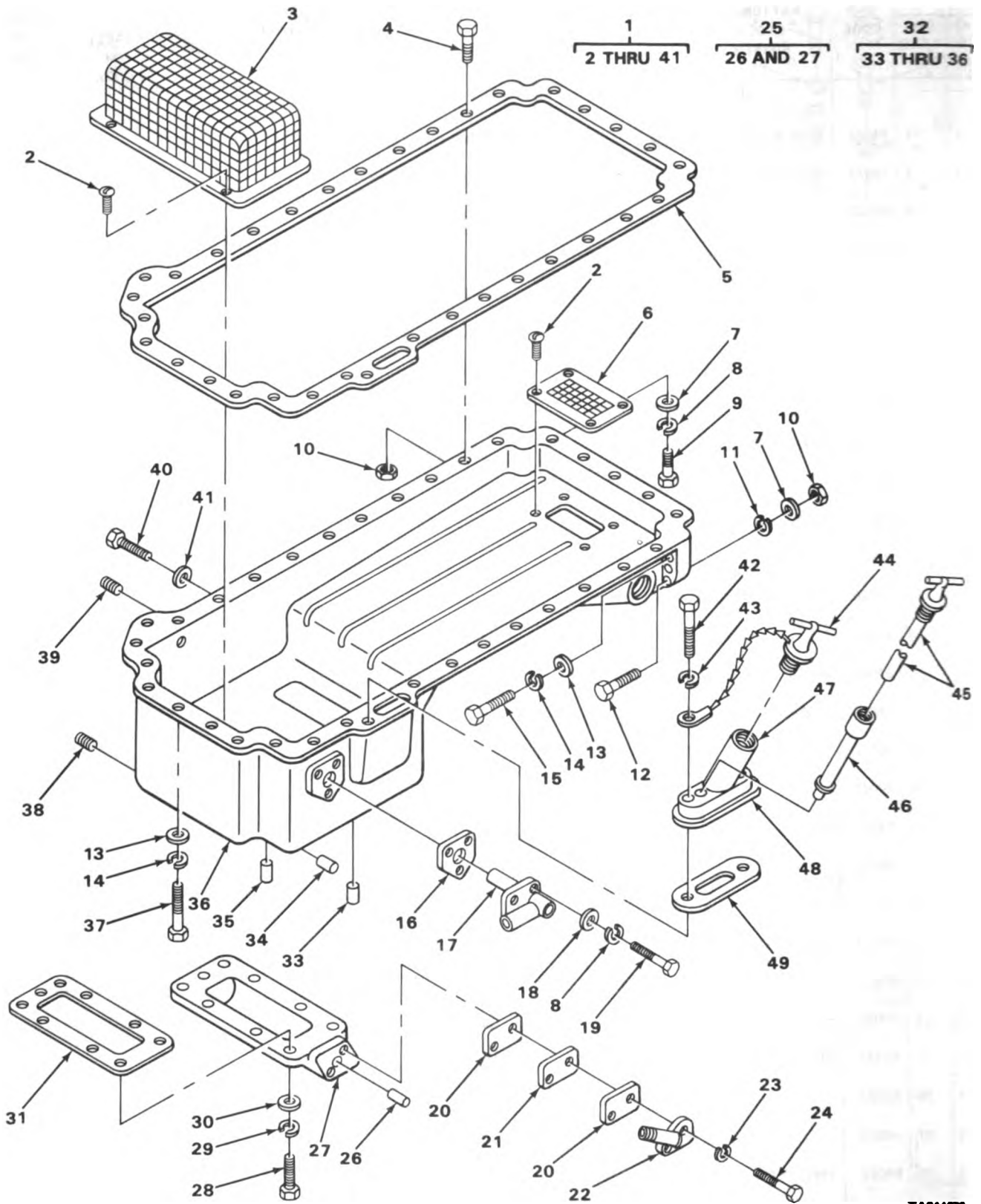

TA214576

FIGURE 6. OIL PAN.

SECTION II

TM5-2420-206-20P

(1) ILLUS- TRATION		(2)	(3)	(4)	(5)	(6)		(7)	(8)
(a) FIG. NO.	(b) ITEM NO.	SMR CODE	NATIONAL STOCK NUMBER	FSCM	PART NUMBER	DESCRIPTION	USABLE ON CODE	U/M	QTY INC IN UNIT
						0106(CONT)			
6	44	PAOZZ	2990-00-973-0420	01943	44004	CAP,OIL FILLER.....		EA	1
6	45	PFOZZ	6680-00-491-0811	15434	172628	GAUGE,BAYONET.....		EA	1

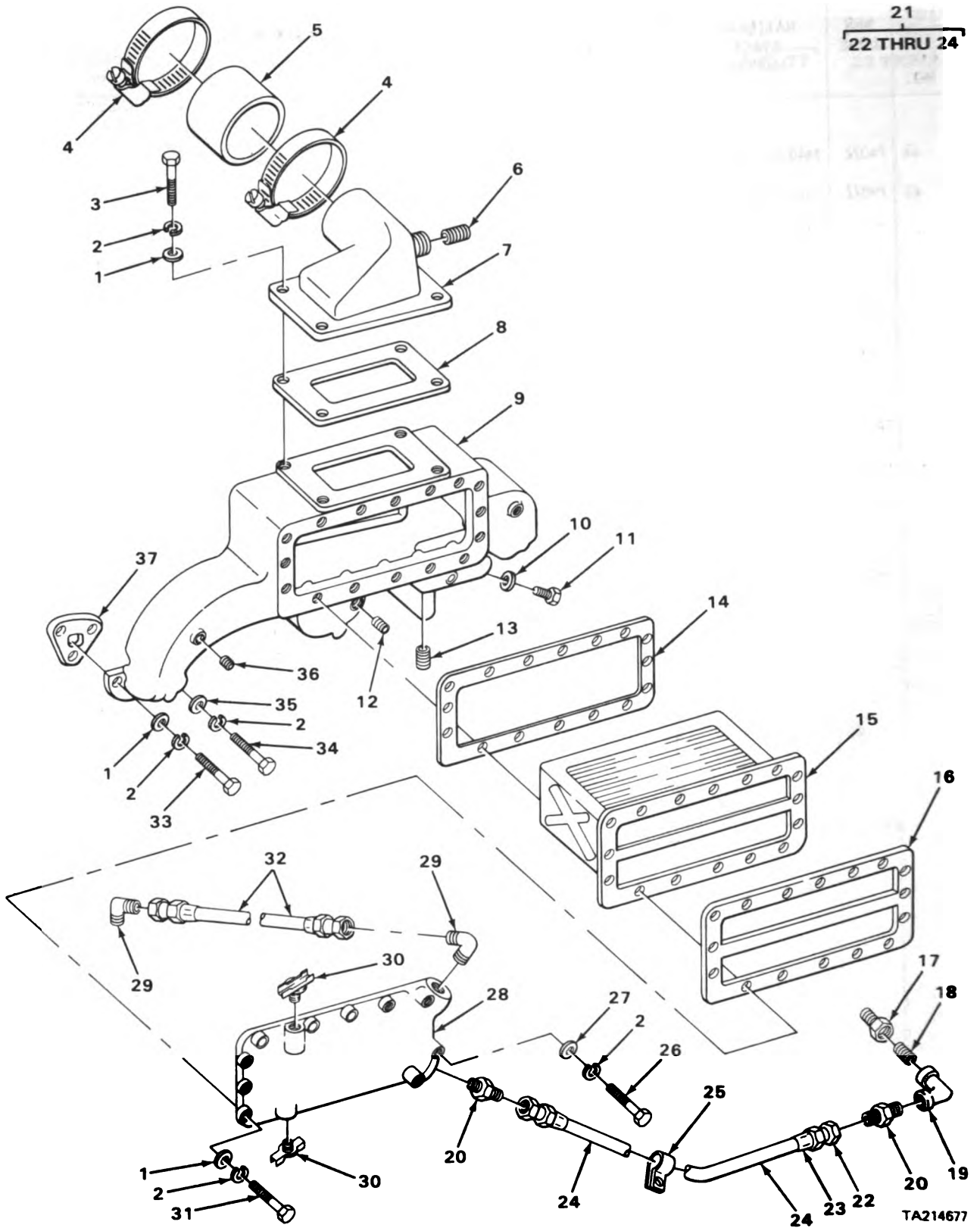
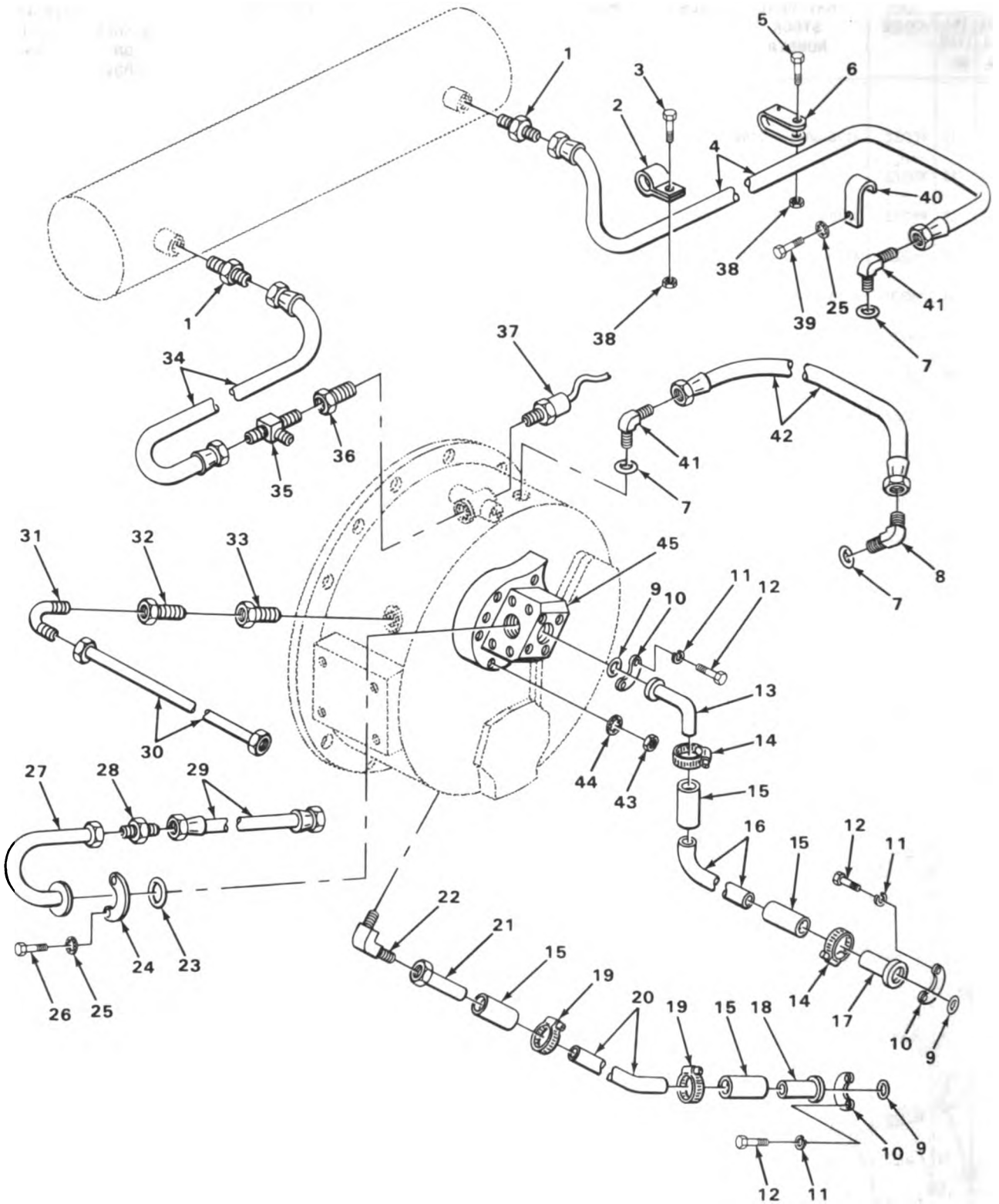

FIGURE 7. INTAKE MANIFOLD.

SECTION II

TM5-2420-206-20P

(1) ILLUS- TRATION		(2)	(3)	(4)	(5)	(6)	(7)	(8)	
(a) FIG. NO.	(b) ITEM NO.	SMR CODE	NATIONAL STOCK NUMBER	FSCM	PART NUMBER	DESCRIPTION	USABLE ON CODE	U/M	QTY INC IN UNIT
						0108-MANIFOLDS			
7	17	PFOZZ	3120-00-698-7099	15434	70770	ADAPTER,PIPE TO HOSE MOUNTING.....		EA	1
7	18	XDOZZ		15434	S9398	NIPPLE,PIPE.....		EA	1
7	19	PFOZZ	4730-00-193-7080	15434	S-987	ELBOW,PIPE.....		EA	1
7	20	PFOZZ	4730-00-427-3405	96906	MS35869-65	ADAPTER,STRAIGHT HOSE MOUNTING.....		EA	2
7	21	PA000	4720-00-921-6561	15434	AS1203060SS	HOSE ASSEMBLY INTAKE MANIFOLD TO BLOCK.....		EA	1
7	22	XAOZZ		98441	1725-12S	.SWIVEL.....		EA	2
7	24	XDOZZ		98441	213-281N	HOSE.....		EA	V
7	25	PAOZZ	5340-00-087-7486	15434	107460	CLAMP,LOOP.....		EA	1
7	29	XDOZZ		15434	107118	ELBOW,PIPE TO TUBE HOSE TO MANIFOLD.....		EA	2
7	30	PFOZZ	4820-00-242-2998	15434	S923E	COCK,DRAIN INTAKE MANIFOLD.....		EA	2
7	32	XDOZZ		15434	HS1201400SS	HOSE ASSEMBLY,NONM INTAKE MANIFOLD TO WATER MANIFOLD.....		EA	1



TA214718

FIGURE 8. TORQUE CONVERTER LINES AND FITTINGS.

(1) ILLUS- TRATION		(2)	(3)	(4)	(5)	(6)	(7)	(8)	
(a) FIG. NO.	(b) ITEM NO.	SMR CODE	NATIONAL STOCK NUMBER	FSCM	PART NUMBER	DESCRIPTION	USABLE ON CODE	U/M	QTY INC IN UNIT
						GROUP 02-CLUTCH 0203-FLUID COUPLING, TORQUE CONVERTER			
8	1	XDOZZ		12603	89F11	CONNECTOR, PIPE TO OIL COOLER.....		EA	2
8	2	XDOZZ		12603	564715	CLIP.....		EA	2
8	3	PFOZZ	5305-00-269-3242	96906	MS90727-66	SCREW, CAP, HEXAGON.....		EA	2
8	4	PAOZZ	4720-00-766-9781	40152	564494	HOSE ASSEMBLY, NONME OIL COOLER TO TRANSMISSION.....		EA	1
8	5	PFOZZ	5305-01-075-0973	12603	18C616	SCREW, CAP, HEXAGON.....		EA	4
8	6	XDOZZ		75272	C0V2413	CLIP.....		EA	4
8	7	PAOZZ	5330-00-064-7807	20149	0647807	PACKING, PREFORMED.....		EA	3
8	8	PFOZZ	4730-00-420-4441	79470	C5365X20	ELBOW, TUBE TRANSMISSION TO CONVERTER HOSE.....		EA	1
8	9	XDOZZ		45681	2-228N183-9	PACKING, PREFORMED.....		EA	3
8	10	PAOZZ	4730-00-690-1174	70434	32SF2	FLANGE, PIPE.....		EA	6
8	11	PAOZZ	5310-00-584-5272	96906	MS35338-48	WASHER LOCK.....		EA	12
8	12	PFOZZ	5305-00-071-2069	96906	MS90728-113	SCREW, CAP, HEXAGON.....		EA	12
8	13	XDOZZ		12603	561744	TUBE, SUCTION TORQUE CONVERTER CHARGING PUMP TO TRANSMISSION.....		EA	1
8	14	XDOZZ		66295	40P	CLAMP, HOSE.....		EA	2
8	15	PAOZZ	4720-00-137-3540	24161	4169A	HOSE, NONMETALLIC TORQUE CONVERTOR DRAIN TUBE AND CHARGING PUMP.....		EA	4
8	16	PFOZZ	4710-00-137-1905	40152	561841	TUBE, SUCTION TORQUE CONVERTER CHARGING PUMP TO TRANSMISSION.....		EA	1
8	17	XDOZZ		12603	516834	TUBE, SUCTION TORQUE CONVERTER CHARGING PUMP TO TRANSMISSION.....		EA	1
8	18	PFOZZ	4710-00-236-9965	40152	564481	TUBE TORQUE CONVERTER DRAIN.....		EA	1
8	19	XDOZZ		12603	538335	CLAMP, HOSE.....		EA	2
8	20	PFOZZ	4710-00-432-1849	12603	564913	TUBE TORQUE CONVERTER DRAIN.....		EA	1
8	21	PFOZZ	4710-00-230-3017	40152	564482	TUBE TORQUE CONVERTER DRAIN.....		EA	1
8	22	PFOZZ	4730-00-428-5572	70026	R900-20	ELBOW, PIPE TO TUBE TORQUE CONVERTER DRAIN TUBE.....		EA	1
8	23	PAOZZ	5330-00-913-7206	89749	1306622	PACKING, PREFORMED.....		EA	1
8	24	PAOZZ	4730-00-922-2308	92679	295698R1	FLANGE, PIPE, SWIVEL DISCHARGE TUBE.....		EA	2
8	25	PAOZZ	5310-00-180-0277	96906	MS35333-76	WASHER, LOCK.....		EA	5
8	26	PAOZZ	5305-00-068-0511	96906	MS90728-62	SCREW, CAP, HEXAGON H.....		EA	4

(1) ILLUS- TRATION		(2)	(3)	(4)	(5)	(6)	(7)	(8)
(a) FIG. NO.	(b) ITEM NO.	SMR CODE	NATIONAL STOCK NUMBER	FSCM	PART NUMBER	DESCRIPTION	USABLE ON CODE	QTY INC IN UNIT
						0203(CONT)		
8	27	XDOZZ		12603	564476	TUBE ASSEMBLY,METAL TORQUE CONVERTER CHARGING PUMP TO TRANSMISSION FILTER.....		EA 2
8	28	PFOZZ	4730-00-236-2567	70026	R737-16	ADAPTER,STRAIGHT.....		EA 2
8	29	PAOZZ	4720-00-766-9769	40152	564478	HOSE ASSEMBLY,RUBBE TORQUE CONVERTER CHARGING PUMP TO TRANSMISSION FILTER.....		EA 1
8	30	PFOZZ	4710-00-432-1851	40152	565198	TUBE TORQUE CONVERTER TO TRANSMISSION BREATHER.....		EA 1
8	31	PFOZZ	4730-00-433-0583	70026	R900-8-8	ELBOW,PIPE TO TUBE.....		EA 1
8	32	XDOZZ		12603	19F11	BUSHING,REDUCER.....		EA 1
8	33	PFOZZ	4730-00-424-9969	12603	356628	BUSHING,PIPE.....		EA 1
8	34	PAOZZ	4720-00-914-5690	87373	2610606-20-20-20-106	HOSE ASSEMBLY,NONME CONVERTOR TO EXCHANGE.....		EA 1
8	35	PFOZZ	4730-00-427-3408	59257	20-37-29	TEE,PIPE TO TUBE.....		EA 1
8	36	PFOZZ	4730-00-427-3406	12603	1304736	ADAPTER,STRAIGHT.....		EA 1
8	37	PAOZZ	5930-00-794-4667	70040	1513268	SWITCH.....		EA 1
8	38	PFOZZ	5310-00-407-6485	12603	18D06	NUT,SELF-LOCKING.....		EA 6
8	39	PAOZZ	5305-00-939-0608	96906	MS18153-61	SCREW,CAP,HEXAGON H.....		EA 1
8	40	XBOZZ		12603	564712	BRACKET,HOSE.....		EA 1
8	41	PFOZZ	4730-00-019-1489	12603	17K11	ELBOW,TUBE.....		EA 2
8	42	PAOZZ	4720-00-766-9782	40152	564495	HOSE ASSEMBLY,NONME TRANSMISSION TO CONVERTOR.....		EA 1

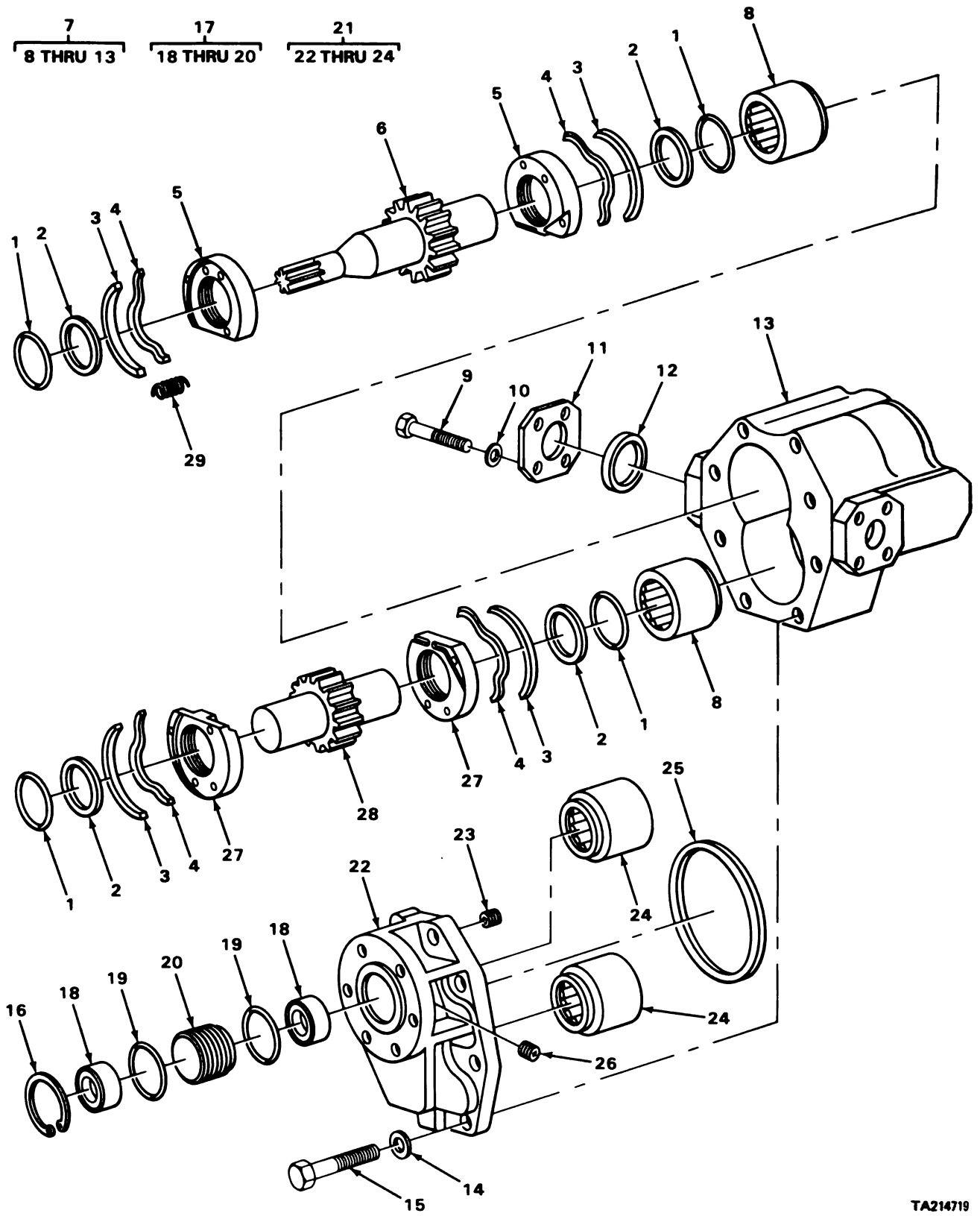

FIGURE 9. TORQUE CONVERTER CHARGING PUMP.

SECTION II

TM5-2420-206-20P

(1) ILLUS- TRATION		(2)	(3)	(4)	(5)	(6)		(7)	(8)
(a) FIG. NO.	(b) ITEM NO.	SMR CODE	NATIONAL STOCK NUMBER	FSCM	PART NUMBER	DESCRIPTION	USABLE ON CODE	U/M	QTY INC IN UNIT
9	26	PFOZZ	4730-00-808-6814	30780	1-8HPS	0203(CONT) PLUG, PIPE PUMP.....		EA	2

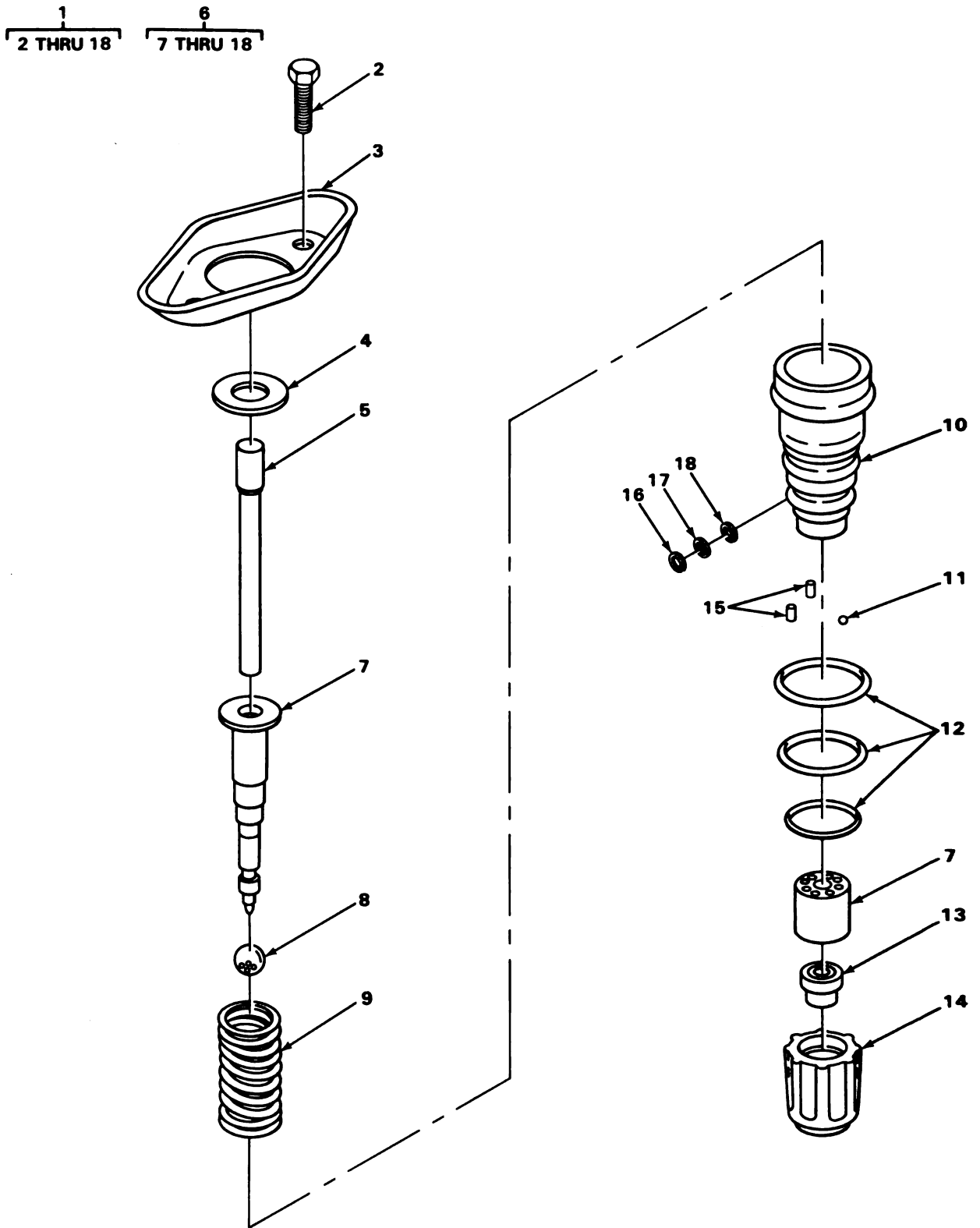

FIGURE 10. FUEL INJECTOR ASSEMBLY.

(1) ILLUS- TRATION		(2)	(3)	(4)	(5)	(6)	(7)	(8)	
(a) FIG. NO.	(b) ITEM NO.	SMR CODE	NATIONAL STOCK NUMBER	FSCM	PART NUMBER	DESCRIPTION	USABLE ON CODE	U/M	QTY INC IN UNIT
						GROUP 03-FUEL SYSTEM 0301-CARBURETOR, FUEL INJECTOR			
10	1	XDOFF		15434	3012029	INJECTOR, FUEL.....		EA	6
10	2	PAOZZ	5305-01-145-0777	15434	3028279	.SCREW, CAP, HEXAGON H.....		EA	2
10	3	PAOZZ	2910-01-150-4925	15434	3031137	.CLAMP, INJECTOR MOUN.....		EA	1
10	4	PAOZZ	5310-01-066-2942	15434	180626	.WASHER, LOCK.....		EA	1
10	5	XDOZZ		15434	180854	.LINK, INJECTOR PLUNG.....		EA	1
10	6	XDOFF		15434	3018850	.INJECTOR.....		EA	1

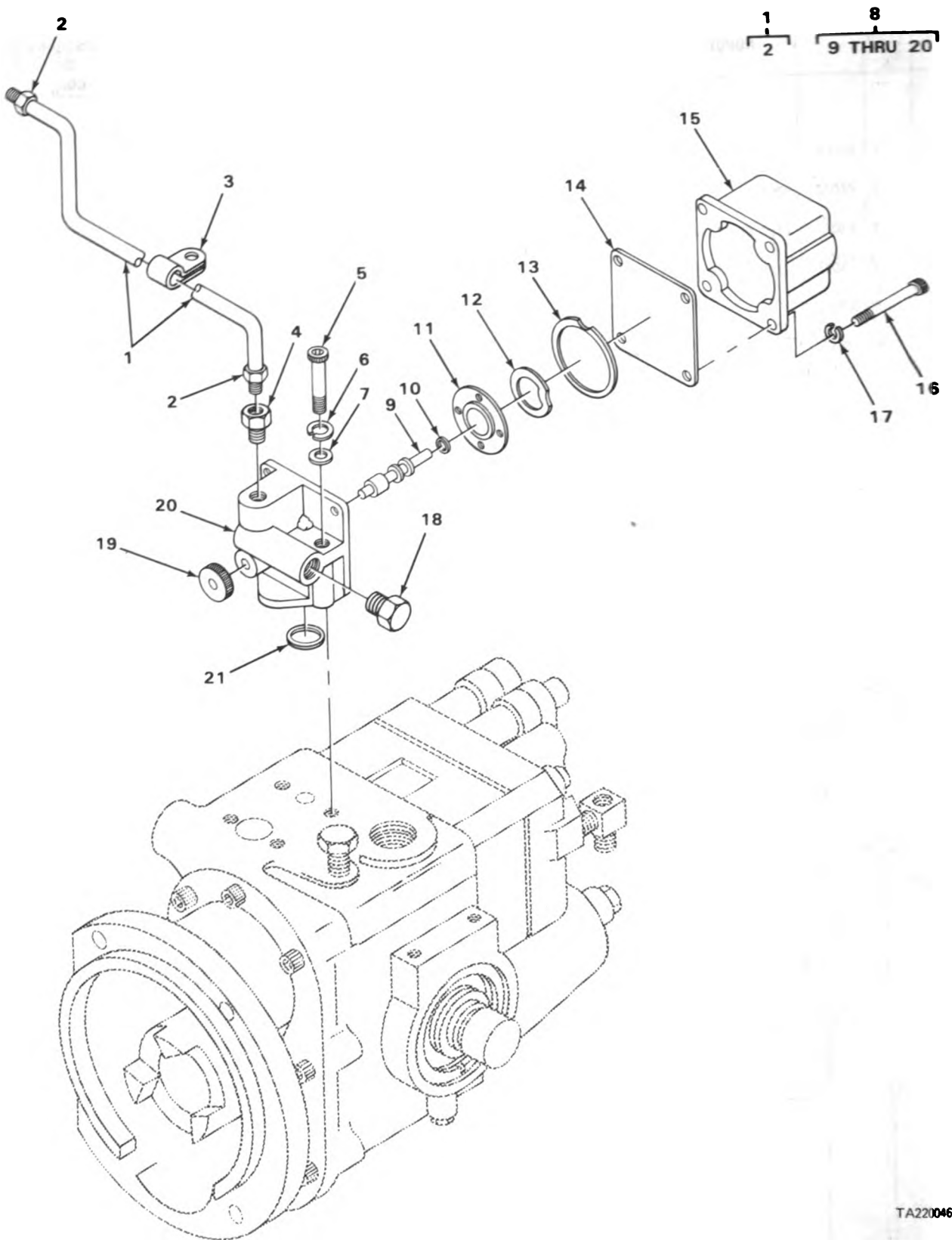

FIGURE 11. SHUT DOWN VALVES.

SECTION II

TM5-2420-206-20P

(1) ILLUS- TRATION		(2)	(3)	(4)	(5)	(6)	(7)	(8)	
(a) FIG. NO.	(b) ITEM NO.	SMR CODE	NATIONAL STOCK NUMBER	FSCM	PART NUMBER	DESCRIPTION	USABLE ON CODE	U/M	QTY INC IN UNIT
						0302-FUEL PUMP			
11	1	XD000		15434	148724	TUBE,SUPPLY SHUT DOWN VALVE.....		EA	1
11	2	PAOZZ	4730-00-873-0842	15434	S-1023-A	.INVERTED NUT,TUBE C SHUT DOWN VALVE.....		EA	2
11	3	PAOZZ	5340-00-719-4601	15434	180372	CLAMP,LOOP SHUT DOWN VALVE.....		EA	1
11	4	PFOZZ	4730-00-278-4592	15434	S1027	ADAPTER,STRAIGHT SHUT DOWN VALVE.....		EA	1
11	5	PAOZZ	5305-00-509-8106	15434	S189C	SCREW,CAP,SOCKET HE SHUT DOWN VALVE.....		EA	2
11	6	PAOZZ	5310-00-584-5272	96906	MS35338-48	WASHER,LOCK SHUT DOWN VALVE.....		EA	2
11	7	PAOZZ	5310-00-262-2986	15434	67684	WASHER,FLAT SHUT DOWN VALVE.....		EA	2
11	8	XD000		15434	BM92314	VALVE,SHUT DOWN.....		EA	1
11	9	PFOZZ	4820-00-084-7813	15434	196037	.SHAFT SHUT DOWN VALVE.....		EA	1
11	10	PAOZZ	5330-00-816-8148	15434	114791	.PACKING,PREFORMED SHUT DOWN VALVE PART OF KIT P/N BM68356.....		EA	1
11	11	PAOZZ	2910-00-085-3939	15434	129827	.DISK,VALVE SHUT DOWN VALVE.....		EA	1
11	12	PAOZZ	5310-00-082-1888	15434	129768	.WASHER,SPRING TENSI SHUT DOWN VALVE.....		EA	1
11	13	PAOZZ	5330-00-081-9299	15434	129888	.PACKING,PREFORMED SHUT DOWN VALVE PART OF KIT P/N BM68356.....		EA	1
11	14	PAOZZ	2910-00-084-7787	15434	129839	.COVERPLATE,ACCESS SHUT DOWN VALVE.....		EA	1
11	15	PAOZZ	2910-00-085-7436	15434	134074	.COIL ASSEMBLY,SHUT DOWN VALVE.....		EA	1
11	16	PAOZZ	5305-00-858-0037	15434	S1214	.SCREW,MACHINE COIL TO HOUSING.....		EA	4
11	17	PFOZZ	5310-00-472-7194	15434	S607	.WASHER,LOCK COIL TO HOUSING.....		EA	4
11	18	PAOZZ	4730-00-011-3175	15434	70295	.PLUG,PIPE SHUT DOWN VALVE.....		EA	1
11	19	PAOZZ	5355-00-082-1189	15434	129838	.KNOB SHUT DOWN VALVE.....		EA	1
11	20	XAOZZ		15434	129826	.HOUSING,VALVE.....		EA	1
11	21	PAOZZ	5330-00-951-3538	91265	TS33-016	GASKET SHUT DOWN VALVE PART OF KIT P/N BM68356.....		EA	1

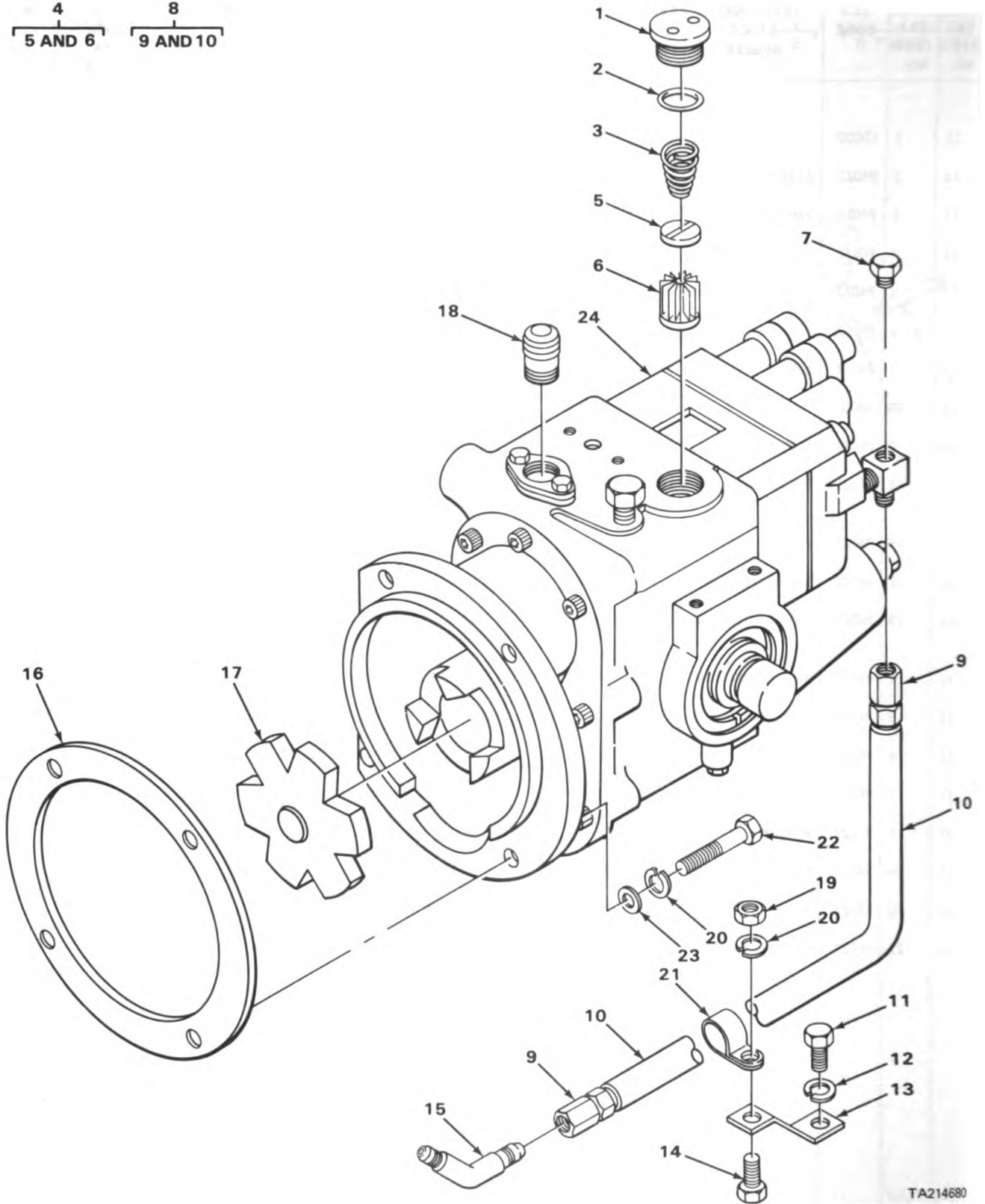
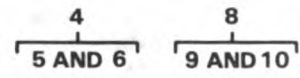
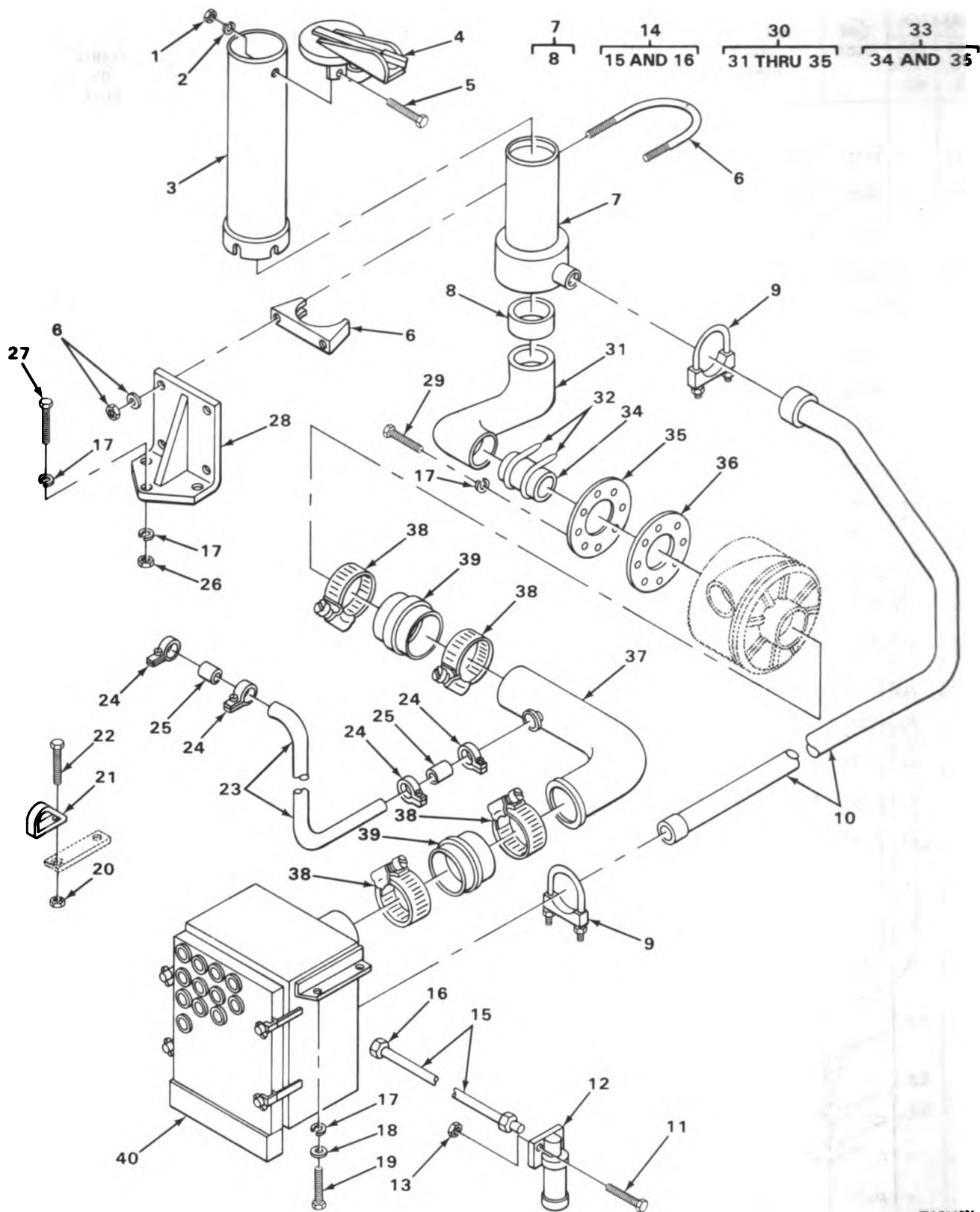

FIGURE 12. FUEL PUMP.

(1) ILLUS- TRATION		(2)	(3)	(4)	(5)	(6)	(7)	(8)	
(a) FIG. NO.	(b) ITEM NO.	SMR CODE	NATIONAL STOCK NUMBER	FSCM	PART NUMBER	DESCRIPTION	USABLE ON CODE	U/M	QTY INC IN UNIT
						0302(CONT)			
12	1	PFOZZ	5365-00-507-3271	15434	157088	CAP,FILTER.....		EA	1
12	2	PAOZZ	5330-00-062-4390	15434	147901	PACKING WITH RETAIN PART OF KIT P/N BM68356.....		EA	1
12	3	PAOZZ	5360-00-597-4570	15434	70700	SPRING,HELICAL COMP.....		EA	1
12	4	PA000	2910-00-790-8736	15434	146483	FILTER ELEMENT.....		EA	1
12	5	PFOZZ	2910-00-506-4877	15434	146482	.RETAINER AND MAGNET.....		EA	1
12	6	XAOZZ		15434	146484	.SCREEN ASSEMBLY.....		EA	1
12	7	PAOZZ	5365-00-716-6580	15434	68606	PLUG PIPE.....		EA	1
12	8	PA000	4720-00-603-2928	15434	AS1004800SS	HOSE.....		EA	1
12	9	XDOZZ		98441	1116-12S	.SOCKET.....		EA	2
12	10	XDOZZ		98441	213-12	.HOSE.....		EA	1
12	11	PFOZZ	5305-00-944-8292	96906	MS35308-458	SCREW,CAP,HEXAGON HOSE CLAMP SUPPORT BRACKET MOUNTING.....		EA	1
12	12	PAOZZ	5310-00-820-6653	96906	MS35338-50	WASHER,LOCK HOSE CLAMP SUPPORT BRACKET MOUNTING....		EA	1
12	13	PFOZZ	2910-00-238-8953	15434	113710	SUPPORT,BRACKET HOSE CLAMP.....		EA	1
12	14	PAOZZ	5306-00-019-4227	15434	69793	BOLT,MACHINE FUEL HOSE TO CLAMP MOUNTING.....		EA	1
12	15	PFOZZ	4730-00-803-8353	15434	116936	ELBOW FILTER TO HOSE.....		EA	1
12	18	PFOZZ	5340-00-377-3070	15434	9052	CAP,PROTECTIVE DUST.....		EA	1
12	19	PFOZZ	5310-01-165-2184	15434	S-205	NUT,PLAIN,HEXAGON HOSE CLAMP MOUNTING.....		EA	1
12	21	PFOZZ	5340-00-257-3059	12603	30H50	CLIP.....		EA	1



TA214684

FIGURE 13. AIR CLEANER AND EXHAUST PIPING.

(1) ILLUS- TRATION		(2)	(3)	(4)	(5)	(6)	(7)	(8)
(a) FIG. NO.	(b) ITEM NO.	SMR CODE	NATIONAL STOCK NUMBER	FSCM	PART NUMBER	DESCRIPTION	USABLE ON CODE	QTY INC IN UNIT
						0304-AIR CLEANER		
13	1	PFOZZ	5310-00-660-2649	96906	MS35690-424	NUT,PLAIN,HEXAGON RAINCAP MOUNTING.....	EA	1
13	2	PAOZZ	5310-00-582-5965	96906	MS35338-44	WASHER,LOCK RAINCAP MOUNTING.....	EA	1
13	3	PFOZZ	2990-00-617-7819	40152	561044	PIPE,EXTENSION ASPIRATOR,AIR CLEANER.....	EA	1
13	4	PAOZZ	2940-00-617-7979	21585	21445-48	CAP,RAIN AIR CLN.....	EA	1
13	5	XDOZZ		12603	18C412	SCREW,CAP,HEXAGON RAINCAP MOUNTING.....	EA	2
13	6	XDOZZ		05949	FBCL600	CLAMP ASSEMBLY.....	EA	2
13	7	PAO00	2940-00-120-0065	21585	B24060	ASPIRATOR,AIR CLEAN.....	EA	1
13	8	XAOZZ		12603	1530197	.TUBE,ASPIRATOR.....	EA	1
13	9	PFOZZ	5340-00-225-2791	40152	565194	CLAMP ASPIRATOR.....	EA	2
13	10	PFOZZ	4710-00-760-5628	40152	561037	TUBE,ASPIRATOR AIR CLEANER TO ASPIRATOR.....	EA	1
13	11	XDOZZ		12603	18C416	SCREW,CAP,HEXAGON INDICATOR MOUNTING.....	EA	2
13	12	PAOZZ	2590-00-759-9785	05083	63-0097	INDICATOR.....	EA	1
13	13	PFOZZ	5310-00-877-5796	96906	MS21044N4	NUT,SELF-LOCKING INDICATOR MOUNTING.....	EA	2
13	14	A0000		05083	9343	HOSE,INDICATOR.....	EA	1
13	15	M0OZZ		19207	8471710-1	HOSE,RUBBER MANUFACTURE FROM NSN 4720-00-847-1710..	EA	1
13	16	PAOZZ	4730-00-555-1152	01276	4797-4B	ADAPTER,STRAIGHT,TU.....	EA	2
13	17	PAOZZ	5310-00-180-0277	96906	MS35333-76	WASHER,LOCK.....	EA	13
13	18	PFOZZ	5310-00-349-8242	40152	565280	WASHER,FLAT.....	EA	2
13	19	PAOZZ	5305-00-068-0510	96906	MS90728-60	SCREW,CAP,HEXAGON.....	EA	2
13	20	PAOZZ	5310-00-407-6485	12603	18D06	NUT,SELF-LOCKING,HE COMPRESSION TUBE MOUNTING.....	EA	2
13	21	PAOZZ	5340-01-072-9345	40152	56325	STRAP,RETAINING COMPRESSION TUBE MOUNTING.....	EA	2
13	22	PAOZZ	5305-00-269-3236	96906	MS90727-60	SCREW,CAP,HEXAGON COMPRESSION TUBE MOUNTING.....	EA	2
13	23	PAOZZ	4710-00-233-8082	40152	564870	TUBE,BENT,METALLIC AIR CLEANER TO COMPRESSOR.....	EA	1
13	24	PAOZZ	4730-00-427-3400	12603	756853	CLAMP,HOSE COMPRESSOR.....	EA	4
13	25	PAOZZ	4720-00-946-8382	40152	529979	HOSE,NONMETALLIC COMPRESSOR.....	EA	2
13	26	XDOZZ		12603	18D36	NUT,SELF-LOCKING.....	EA	3
13	27	PAOZZ	5305-00-939-0608	96906	MS18153-61	SCREW CAP,HEXAGON H.....	EA	3
13	28	XBOZZ		12603	561041	BRACKET.....	EA	1
13	29	PAOZZ	5305-00-068-0511	96906	MS90728-62	SCREW,CAP,HEXAGON.....	EA	8

(1) ILLUS- TRATION		(2)	(3)	(4)	(5)	(6)		(7)	(8)
(a) FIG. NO.	(b) ITEM NO.	SMR CODE	NATIONAL STOCK NUMBER	FSCN	PART NUMBER	DESCRIPTION	USABLE ON CODE	U/M	QTY INC IN UNIT
						0304(CONT)			
13	30	PA000	2990-00-011-8494	40152	1530198	PIPE, EXHAUST.....		EA	2
13	31	XAOZZ		12603	1528844	. TUBE, EXHAUST.....		EA	1
13	32	XAOZZ		14242	T50E875-412Z	. CLAMP.....		EA	2
13	33	XA000		12603	1529681	. FLANGE EXHAUST.....		EA	1
13	34	XAOZZ		12603	1529672	. . TUBE, EXHAUST FLANGE.....		EA	1
13	35	XAOZZ		12603	565187	. . FLANGE EXHAUST.....		EA	1
13	36	PFOZZ	5330-00-627-6825	15434	106322	GASKET EXHAUST TUBE TO TURBOCHARGER PART OF KIT P/N 3011478.....		EA	1
13	37	PFOZZ	4710-00-432-1824	40152	561035	TUBE, AIR CLEANER.....		EA	1
13	38	XDOZZ		66295	96P	CLAMP.....		EA	4
13	39	PAOZZ	4720-00-716-4938	15434	3030790	HOSE, PREFORMED.....		EA	2
13	40	PF000	2940-00-228-6962	21585	B24059	AIR CLEANER.....		EA	1

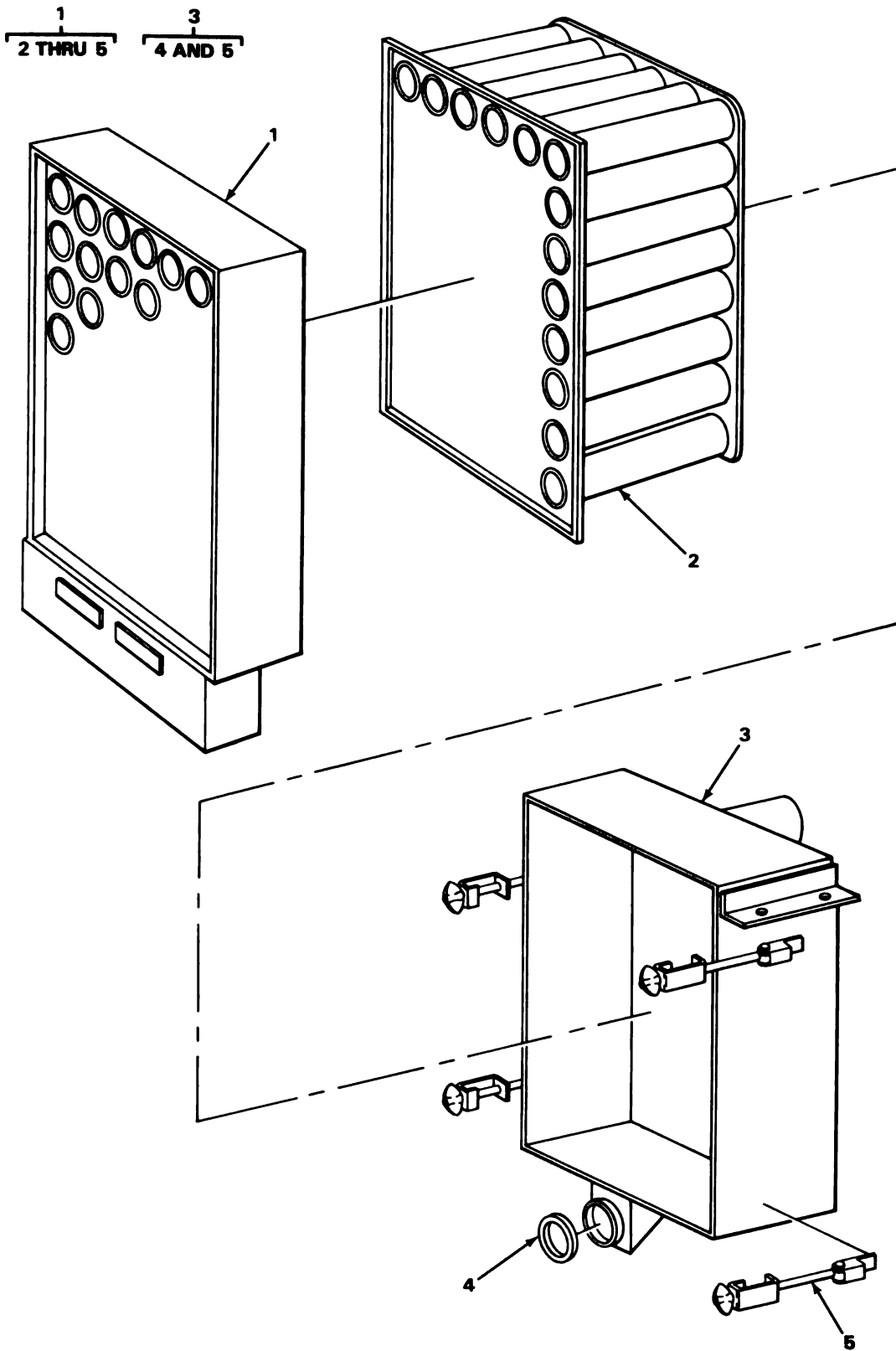

TA214685

FIGURE 14. AIR CLEANER.

(1) ILLUS- TRATION		(2)	(3)	(4)	(5)	(6)	(7)	(8)	
(a) FIG. NO.	(b) ITEM NO.	SMR CODE	NATIONAL STOCK NUMBER	FSCM	PART NUMBER	DESCRIPTION	USABLE ON CODE	U/M	QTY INC IN UNIT
						0304(CONT)			
14	1	PA000	2940-00-236-2816	21585	B24314	.PRECLEANER.....		EA	1
14	2	PAOZZ	2940-00-968-1794	21585	P48	..FILTER ELEMENT, INT.....		EA	1
14	3	PF000	2940-00-936-5435	21585	B24058	..HOUSING ASSEMBLY.....		EA	1
14	4	PFOZZ	5330-00-999-5130	21585	L18865-3	...GASKET.....		EA	1
14	5	PAOZZ	2940-00-617-7997	21585	A13810	...PARTS KIT, AIR CLEAN.....		EA	3

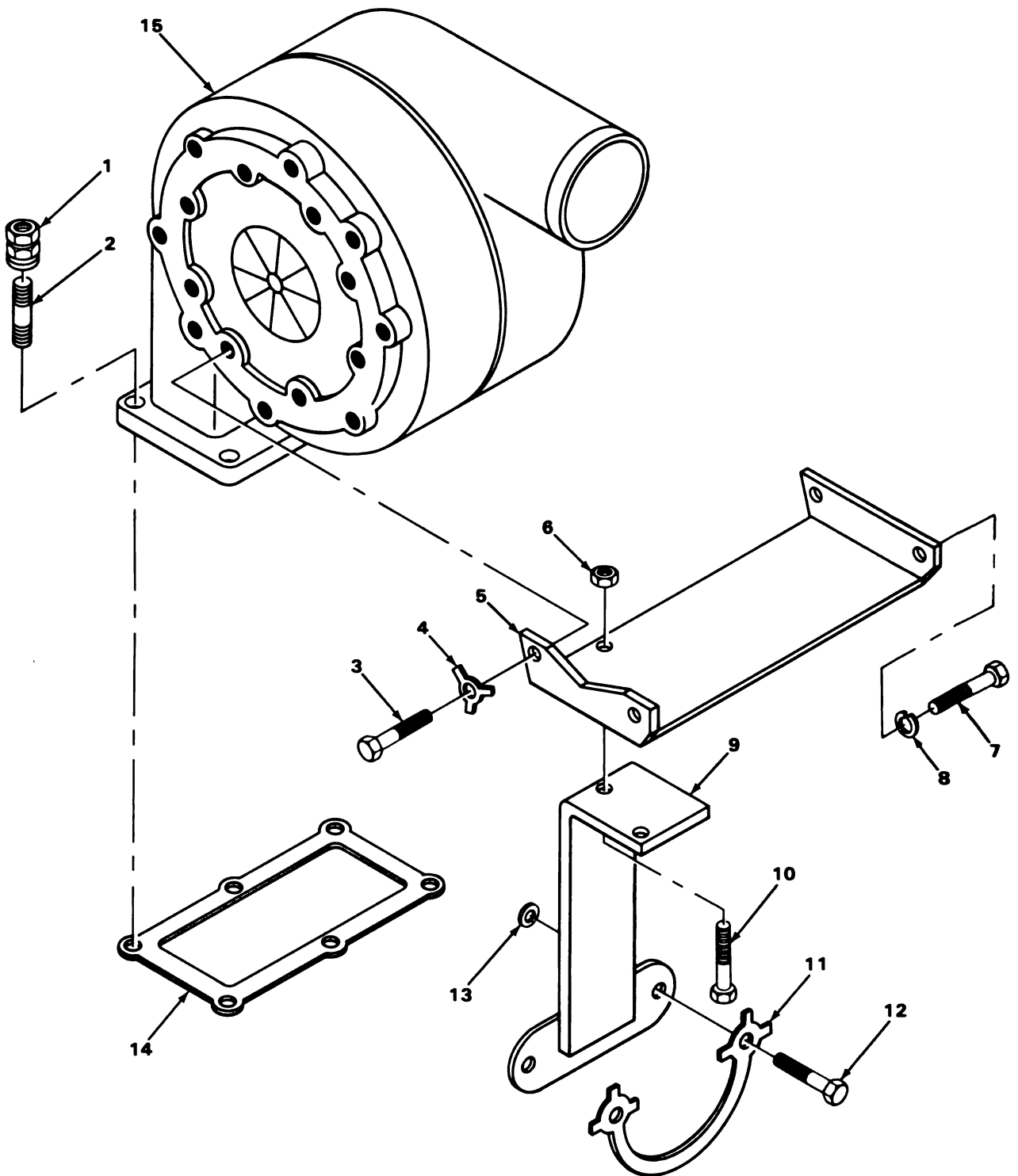

FIGURE 15. TURBOCHARGER AND MOUNTING PARTS.

TA214686

SECTION II

TM5-2420-206-20P

(1) ILLUS- TRATION		(2)	(3)	(4)	(5)	(6)	(7)	(8)
(a) FIG. NO.	(b) ITEM NO.	SMR CODE	NATIONAL STOCK NUMBER	FSCM	PART NUMBER	DESCRIPTION	USABLE ON CODE	QTY INC IN UNIT
						0305-TURBOCHARGER		
15	1	PAOZZ	5310-00-059-9264	96906	MS21045C6	NUT SELF-LOCKING HE TURBOCHARGER.....	EA	6
15	2	XDOZZ		15434	123656	STUD, PLAIN TURBOCHARGER.....	EA	6
15	3	PFOZZ	5305-00-942-2196	96906	MS18154-60	BOLT MACHINE.....	EA	2
15	4	XDOZZ		15434	58908	LOCK, PLATE, LUBRICAT.....	EA	2
15	5	XBOZZ		15434	174169	BRACKET.....	EA	1
15	6	PFOZZ	5310-00-757-6418	15434	70168	NUT, SELF-LOCKING.....	EA	2
15	7	XDOZZ		15434	134613	SCREW, CAP, HEXAGON.....	EA	2
15	8	XDOZZ		15434	605	WASHER LOCK.....	EA	2
15	9	XBOZZ		15434	174170	SUPPORT.....	EA	1
15	10	PFOZZ	5305-01-082-2206	15434	106069	SCREW, CAP, HEXAGON.....	EA	2
15	11	PFOZZ	2815-00-767-4012	15434	116982	PLATE, LOCK PART OF KIT P/N 3011478.....	EA	1
15	12	PFOZZ	5305-00-550-3923	96906	MS35309-414	SCREW, CAP, HEXAGON H.....	EA	2
15	13	XBOZZ		15434	101321	SPACER.....	EA	2
15	14	PFOZZ	5330-00-718-1637	15434	114753	GASKET PART OF KIT P/N AR45629.....	EA	1
15	15	PAOFF	2950-00-760-5460	15434	AR07049	TURBOCHARGER.....	EA	1

6
7 THRU 12

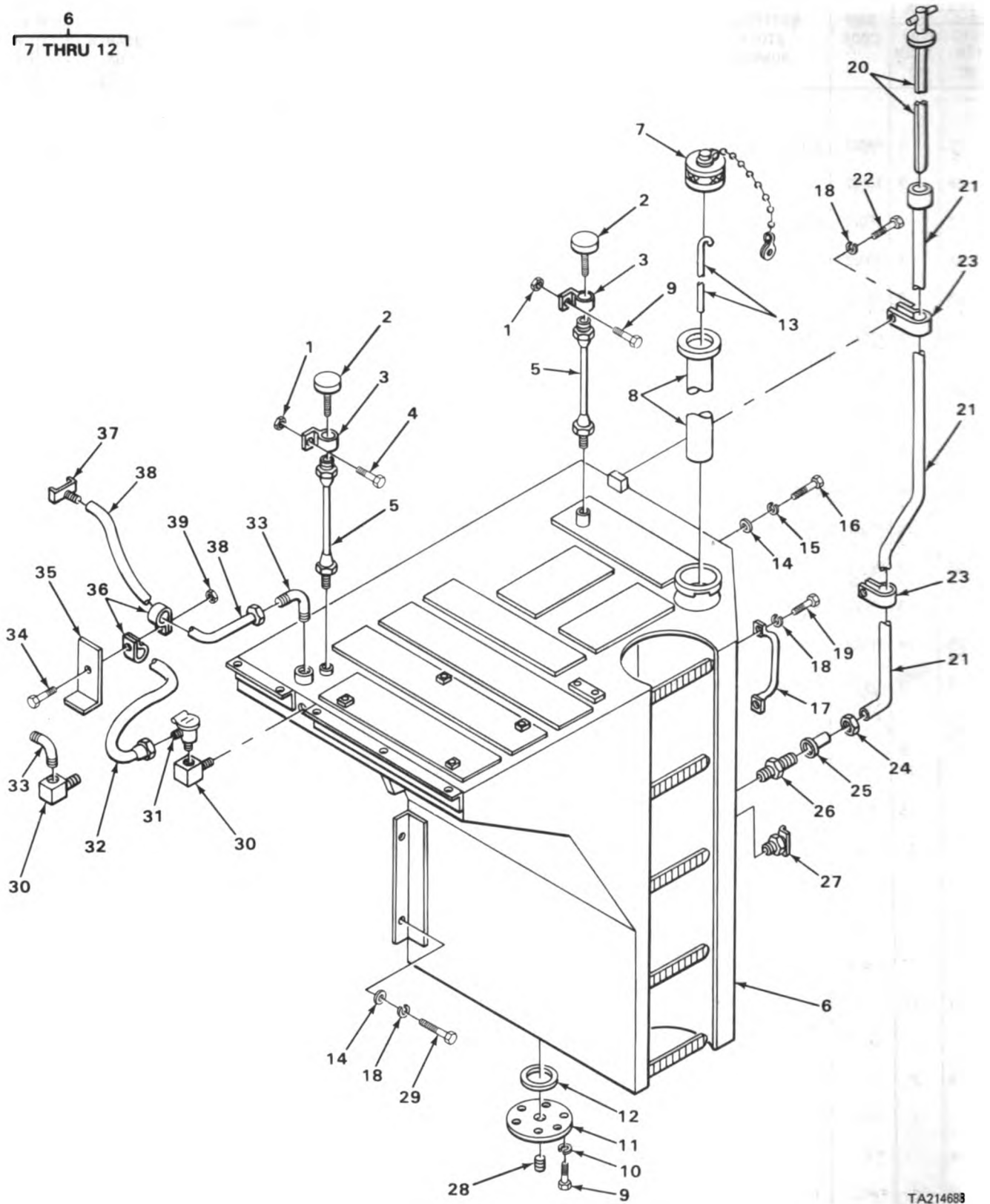

TA214688

FIGURE 16. FUEL TANK AND LINES.

(1) ILLUS- TRATION		(2)	(3)	(4)	(5)	(6)	(7)	(8)	
(a) FIG. NO.	(b) ITEM NO.	SMR CODE	NATIONAL STOCK NUMBER	FSCM	PART NUMBER	DESCRIPTION	USABLE ON CODE	U/M	QTY INC IN UNIT
						0306-TANKS, LINES AND FITTINGS			
16	1	PFOZZ	5310-00-877-5796	96906	MS21044N4	NUT, SELF-LOCKING BREATHER BRACKET MOUNTING.....		EA	2
16	2	PAOZZ	1710-00-558-3314	00736	A14132	BREATHER.....		EA	2
16	3	PFOZZ	5340-00-236-3049	40152	564448	BRACKET CAP.....		EA	2
16	4	PAOZZ	5305-00-068-0510	96906	MS90728-60	SCREW, CAP, HEXAGON BREATHER BRACKET MOUNTING.....		EA	2
16	5	PAOZZ	4720-00-994-0830	70434	6F4MB6UMB15	HOSE ASSEMBLY BREATHER BRACKET MOUNTING.....		EA	2
16	6	PAOFF	2910-00-105-2526	40152	561677	TANK, FUEL, ENGINE.....		EA	1
16	7	XDOZZ		49234	EX1784038	.CAP.....		EA	1
16	8	PFOZZ	2910-00-468-4329	49234	EX1435-36A-361	.STRAINER.....		EA	1
16	9	PFOZZ	5305-00-269-3234	96906	MS90727-58	.SCREW, CAP, HEXAGON COVER MOUNTING.....		EA	6
16	10	PAOZZ	5310-00-180-0277	96906	MS35333-76	.WASHER, LOCK COVER MOUNTING.....		EA	6
16	11	PFOZZ	5340-01-083-9643	40152	587613	.COVER, INSPECTION.....		EA	1
16	12	PAOZZ	5330-00-709-0476	40152	25K40428	.PACKING, PREFORMED COVER MOUNTING.....		EA	1
16	13	PFOZZ	6680-00-404-6987	40152	561782	DIPSTICK.....		EA	1
16	14	XDOZZ		12603	664427	WASHER, FLAT.....		EA	9
16	15	PAOZZ	5310-00-045-5001	96906	MS35340-50	WASHER, LOCK.....		EA	5
16	16	PFOZZ	5305-00-727-2283	96906	MS90727-162	SCREW, CAP, HEXAGON.....		EA	5
16	17	PFOZZ	5340-00-311-4107	71843	23998	HANDLE, GRAB.....		EA	1
16	18	PAOZZ	5310-00-407-9566	96906	MS35338-45	WASHER, LOCK.....		EA	8
16	19	PFOZZ	5305-00-051-4076	96906	MS90727-34	SCREW, CAP, HEXAGON.....		EA	2
16	20	PFOZZ	6680-00-018-2880	40152	564877	DIPSTICK.....		EA	1
16	21	PFOZZ	4710-00-482-8222	40152	564998	TUBE, DIPSTICK TRANSMISSION.....		EA	1
16	22	XDOZZ		12603	18C512	SCREW, CAP, HEXAGON CLIP MOUNTING.....		EA	2
16	23	PFOZZ	5340-01-110-1818	12603	6H-24	CLIP, DIPSTICK.....		EA	2
16	24	XDOZZ		12603	80F10	NUT, FLARED TUBE MOUNTING.....		EA	1
16	25	PFOZZ	4730-00-595-3225	96906	MS51533B16	SLEEVE, COMPRESSION TUBE MOUNTING.....		EA	1
16	26	XDOZZ		12603	89F10	CONNECTOR TUBE MOUNTING.....		EA	1
16	27	XDOZZ		12603	74FL	COCK, DRAIN.....		EA	1
16	28	PAOZZ	4730-00-091-9966	36540	4064021	PLUG, MAGNETIC.....		EA	1
16	29	XDOZZ		12603	18C1016	SCREW, CAP, HEXAGON TANK MOUNTING.....		EA	4

(1) ILLUS- TRATION		(2)	(3)	(4)	(5)	(6)	(7)	(8)	
(a) FIG. NO.	(b) ITEM NO.	SMR CODE	NATIONAL STOCK NUMBER	FSCM	PART NUMBER	DESCRIPTION	USABLE ON CODE	U/M	QTY INC IN UNIT
						0306(CONT)			
16	30	PAOZZ	4730-00-289-2357	24617	454111	ELBOW, PIPE.....		EA	2
16	31	PAOZZ	4820-00-814-6766	12603	527607	VALVE, PLUG SHUT OFF.....		EA	1
16	32	PAOZZ	4720-00-764-6485	70434	8F10FZB801N	HOSE ASSEMBLY, NONME.....		EA	1
16	33	XDOZZ		12603	42F9	ELBOW, PIPE TO TUBE FUEL LINE.....		EA	2
16	34	PFOZZ	5305-01-075-0973	12603	18C616	SCREW, CAP, HEXAGON BRACKET MOUNTING.....		EA	1
16	35	XBOZZ		12603	565035	BRACKET FUEL LINE CLIP.....		EA	1
16	36	PFOZZ	5340-00-257-3059	12603	30H50	CLIP FUEL LINES.....		EA	2
16	37	PAOZZ	4730-00-139-3814	15434	193762	CONNECTOR.....		EA	1
16	38	PAOZZ	4720-00-764-6486	70434	8HR8FZB10FZB491N	HOSE ASSEMBLY, RUBBE.....		EA	1
16	39	PFOZZ	5310-00-407-6485	12603	18D06	NUT, SELF-LOCKING FUEL LINE CLIP MOUNTING.....		EA	1

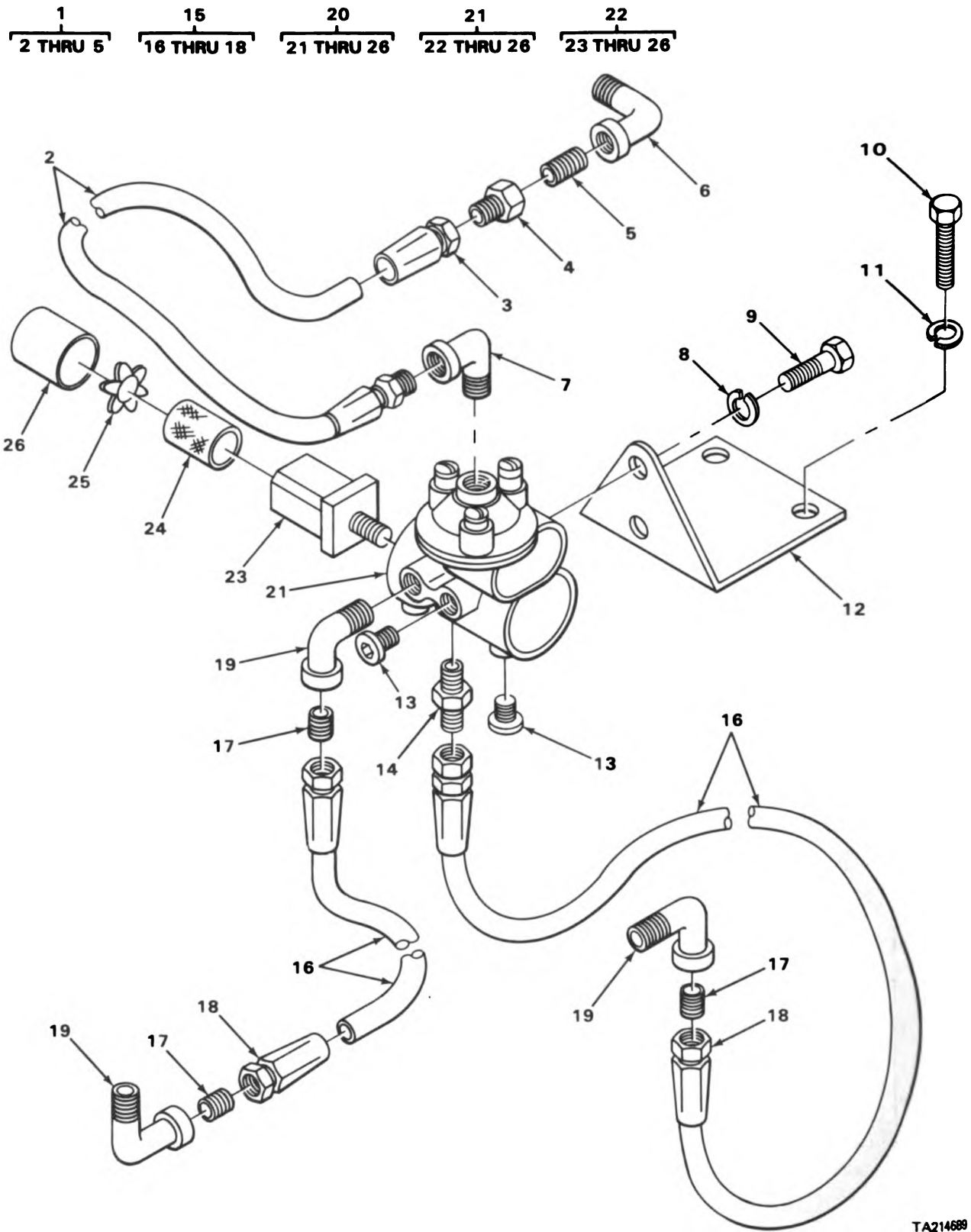

FIGURE 17. ANEROID CONTROL AND LINES.

TA214689

SECTION II

TM5-2420-206-20P

(1) ILLUS- TRATION		(2)	(3)	(4)	(5)	(6)	(7)	(8)
(a) FIG. NO.	(b) ITEM NO.	SMR CODE	NATIONAL STOCK NUMBER	FSCM	PART NUMBER	DESCRIPTION	USABLE ON CODE	U/M QTY INC IN UNIT
						0306(CONT)		
17	1	PA000	4720-00-910-2461	98441	213R4AS4PMN4-11 1-4	HOSE ASSEMBLY.....		EA 1
17	2	MOOZZ		19207	1726-4S-1	.HOSE MANUFACTURE FROM P/N 1726-4S.....		EA 1
17	3	PFOZZ	4730-00-459-5984	98441	1725-4S	.SWIVEL.....		EA 2
17	4	XDOZZ		98441	1116-4S	.SOCKET.....		EA 2
17	5	XDOZZ		98441	1726-5S	.NIPPLE.....		EA 2
17	6	PAOZZ	4730-00-019-4231	15434	69318	ELBOW,PIPE.....		EA 1
17	7	PAOZZ	4730-01-142-8524	15434	68139	ELBOW,PIPE TO TUBE.....		EA 1
17	8	PAOZZ	5310-00-209-0965	96906	MS35338-47	WASHER,LOCK MOUNTING PLATE.....		EA 2
17	9	PAOZZ	5305-00-071-1788	96906	MS90728-87	SCREW,CAP,HEXAGON H MOUNTING PLATE.....		EA 2
17	10	PAOZZ	5305-00-942-2196	96906	MS18154-60	SCREW,CAP,HEXAGON H.....		EA 2
17	11	PAOZZ	5310-00-261-7340	96906	MS35338-8	WASHER,LOCK.....		EA 2
17	12	XBOZZ		15434	170993	PLATE.....		EA 1
17	13	PAOZZ	4730-00-018-9566	15434	S911B	PLUG,PIPE ANEROID.....		EA 2
17	14	XDOZZ		15434	142427	ADAPTER,STRAIGHT.....		EA 1
17	15	PA000	4720-00-911-1372	15434	AS0501800SS	HOSE ASSEMBLY.....		EA 2
17	16	MOOZZ		19207	2031151-1	.HOSE,RUBBER MANUFACTURE FROM NSN 4720-00-203-1151.		EA 2
17	17	XDOZZ		98441	1726-5S	.NIPPLE.....		EA 4
17	18	XDOZZ		98441	1116-5S	.SOCKET.....		EA 4
17	19	PAOZZ	4730-00-083-7395	15434	142429	ELBOW,PIPE TO TUBE.....		EA 3
17	20	PA000	2990-00-603-2838	15434	AR40310	ANEROID ASSEMBLY.....		EA 1
17	21	XA000		15434	BM92533	.ANEROID ASSEMBLY.....		EA 1
17	22	PA000	2940-00-445-0680	15434	BM66402	..PLUG,VENT.....		EA 1
17	23	XDOZZ		15434	125026	...BODY FILTER.....		EA 1
17	24	PFOZZ	2940-00-103-8894	15434	118020	...FILTER,AIR.....		EA 1
17	25	XDOZZ		15434	124996	...SPRING FILTER.....		EA 1
17	26	XDOZZ		15434	125027	...CAP FILTER.....		EA 1

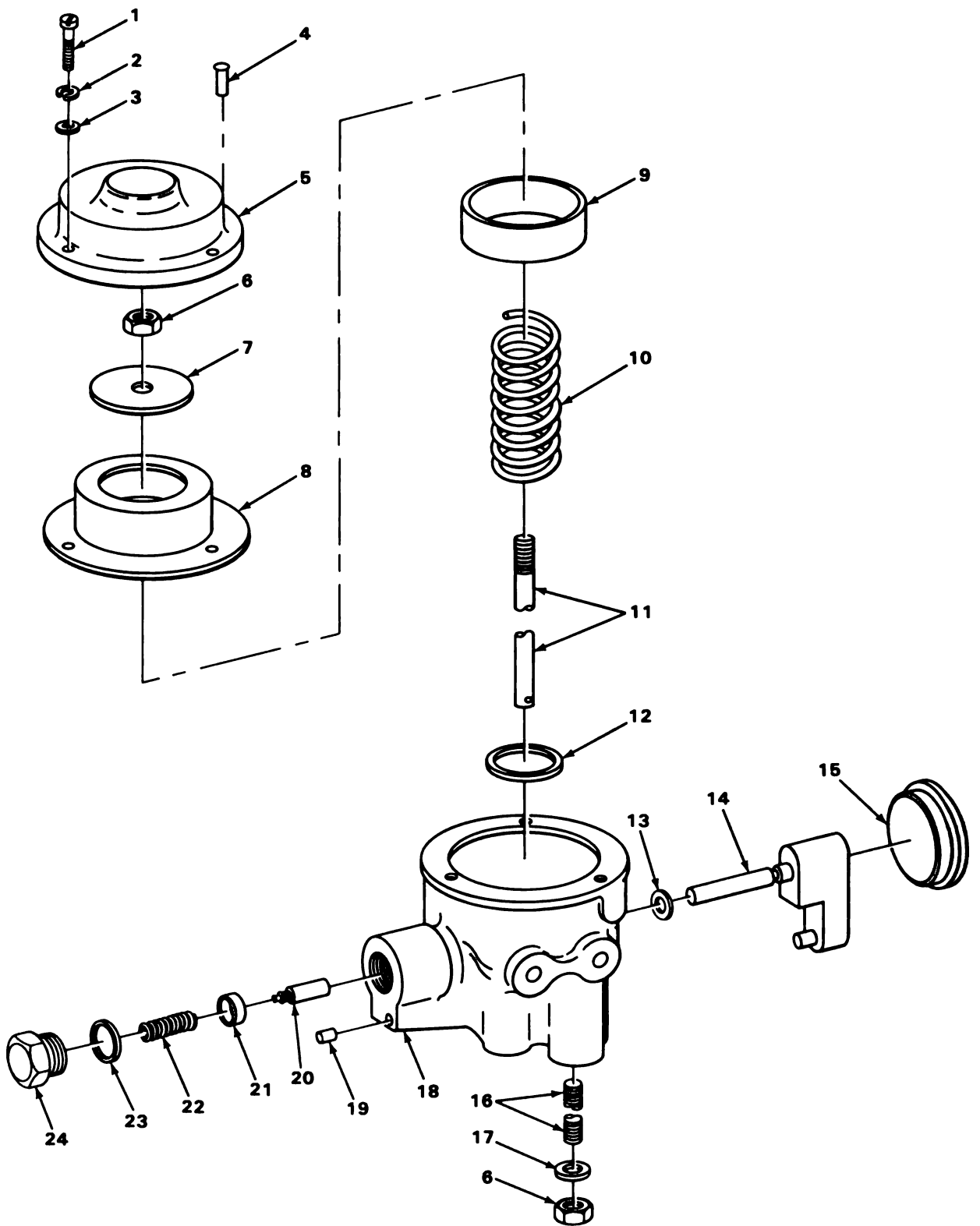

TA214690

FIGURE 18. ANEROID CONTROLS.

SECTION II

TM5-2420-206-20P

(1) ILLUS- TRATION		(2)	(3)	(4)	(5)	(6)	(7)	(8)
(a) FIG. NO.	(b) ITEM NO.	SMR CODE	NATIONAL STOCK NUMBER	FSCM	PART NUMBER	DESCRIPTION	USABLE ON CODE	QTY INC IN UNIT
						0306(CONT)		
18	1	PAOZZ		15434	S1218	..SCREW,FILLISTER BELLOWS COVER TO HOUSING.....	EA	3
18	2	PAOZZ	5310-00-159-6209	96906	MS122032	..WASHER,LOCK BELLOWS COVER TO HOUSING.....	EA	3
18	3	PAOZZ	5310-00-141-1795	88044	AN960-416	..WASHER,FLAT BELLOWS COVER TO HOUSING.....	EA	3
18	4	XDOZZ		15434	125111	..RIVET,COVER.....	EA	2
18	5	XDOZZ		15434	114947	..COVER,BELLOWS.....	EA	1
18	6	PFOZZ	5310-00-757-6367	15434	108074	..NUT,SELF-LOCKING.....	EA	2
18	7	XDOZZ		15434	11475-4	..WASHER,BELLOW.....	EA	1
18	8	PAOZZ	2910-00-767-4018	15434	114739	..BELLOWS ANEROID.....	EA	1
18	9	XDOZZ		15434	114755	..PISTON BELLOWS.....	EA	1
18	10	PFOZZ	5360-00-088-4511	15434	115084	..SPRING,HELICAL,COMP BELLOWS PISTON.....	EA	1
18	11	XDOZZ		15434	115033	..SHAFT,BELLOWS.....	EA	1
18	12	XDOZZ		15434	114921	..SHIM SPRING MOUNTING.....	EA	1
18	13	PAOZZ	5330-00-816-8148	15434	114791	..PACKING,PREFORMED ANEROID CONTROL PART OF KIT P/N BM68356.....	EA	1
18	14	PFOZZ	2990-00-351-7649	15434	BM67882	..LEVER AND VALVE ANEROID CONTROL.....	EA	1
18	15	XDOZZ		15434	114773	..COVER ANEROID CONTROL.....	EA	1
18	16	XDOZZ		15434	109919	..SCREW,SOCKET HEAD.....	EA	1
18	17	PAOZZ	5330-00-580-5327	15434	70815	..PACKING,PREFORMED SOCKET SCREW MOUNTING PART OF KIT P/N BM68356.....	EA	1
18	18	XAOZZ		15434	140357	..HOUSING ANEROID CONTROL.....	EA	1
18	19	XDOZZ		15434	114765	..PLUG ANEROID CONTROL PLUNGER.....	EA	1
18	20	XDOZZ		15434	140414	..PLUNGER,PRESSURE ANEROID CONTROL.....	EA	1
18	21	XDOZZ		15434	114795	..WASHER,VALVE.....	EA	1
18	22	XDOZZ		15434	114745	..SPRING.....	EA	1
18	23	PAOZZ	5330-00-951-3538	91265	TS33-016	..GASKET PART OF KIT P/N BM68356.....	EA	1
18	24	XDOZZ		15434	114764	..RETAINER,SPRING.....	EA	1

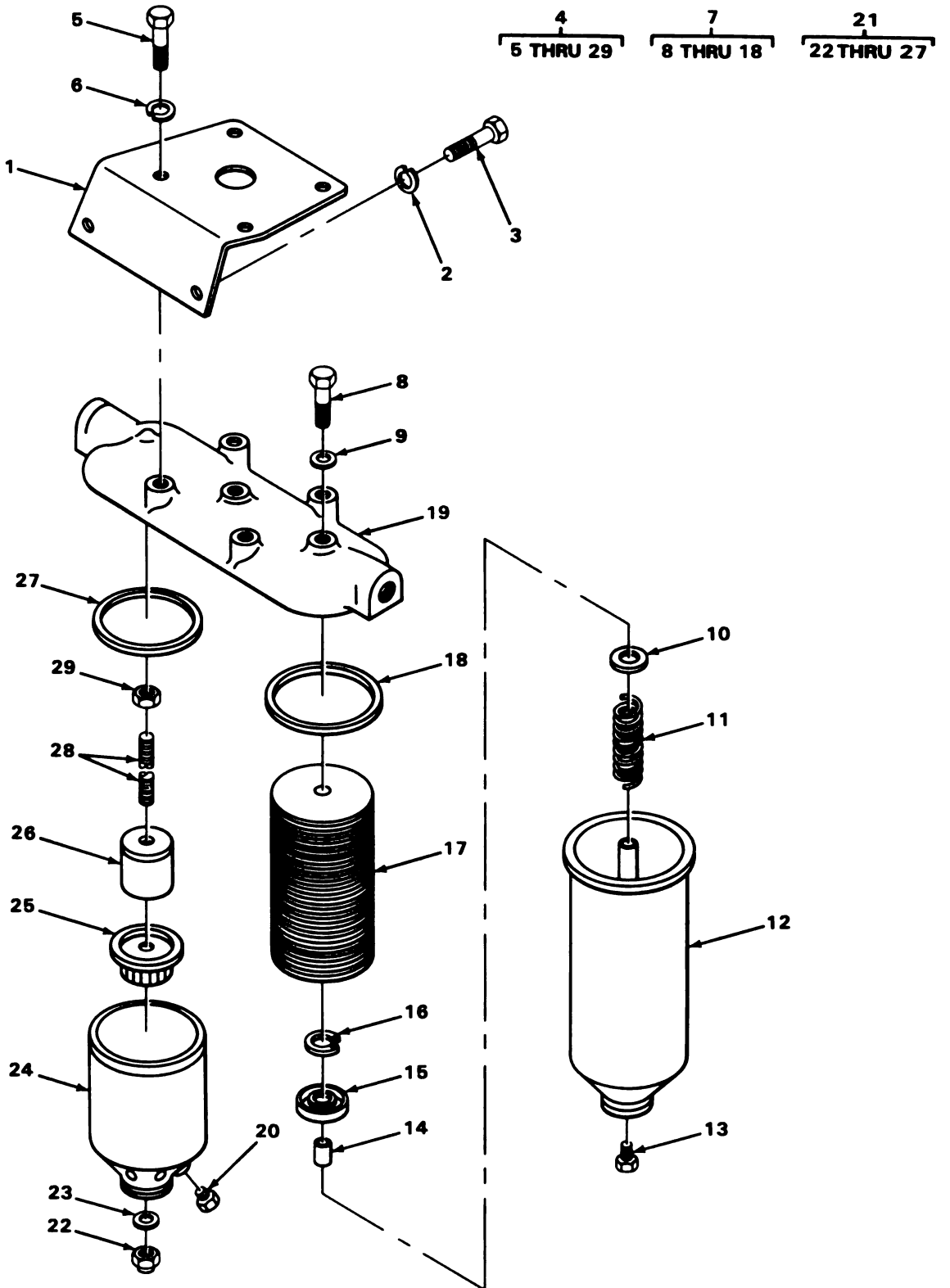

FIGURE 19. FUEL FILTERS.

TA214692

SECTION II

TM5-2420-206-20P

(1) ILLUS- TRATION		(2)	(3)	(4)	(5)	(6)	(7)	(8)
(a) FIG. NO.	(b) ITEM NO.	SMR CODE	NATIONAL STOCK NUMBER	FSCM	PART NUMBER	DESCRIPTION	USABLE ON CODE	QTY INC IN UNIT
						0309-FUEL FILTERS		
19	1	XBOZZ		15434	169265	BRACKET, FILTER TO BLOCK.....	EA	1
19	2	PAOZZ	5310-00-003-4094	96906	MS35338-48	WASHER, LOCK BRACKET MOUNTING.....	EA	2
19	3	XDOZZ		15434	S145	SCREW, CAP HEXAGON BRACKET MOUNTING.....	EA	2
19	4	PFOOO	2940-00-236-2813	15434	BM92518	FILTER ASSEMBLY FUEL.....	EA	1
19	5	PAOZZ	5305-00-071-2240	96906	MS90725-11	.SCREW, CAP, HEXAGON H TO BRACKET MOUNTING.....	EA	4
19	6	PAOZZ	5310-00-261-7340	96906	MS35338-8	.WASHER, LOCK HEAD TO BRACKET MOUNTING.....	EA	4
19	7	XA000		73370	F1126CU	.FILTER FUEL.....	EA	2
19	8	PAOZZ	5305-00-709-8540	96906	MS90727-90	.SCREW, CAP, HEXAGON H FILTER TO HEAD MOUNTING.....	EA	1
19	9	PAOZZ	5310-00-417-8620	73370	10776	.WASHER, SHOULDERED FILTER TO HEAD MOUNTING.....	EA	1
19	10	PAOZZ	5310-00-595-6398	73370	101487	.WASHER, FLAT.....	EA	1
19	11	PAOZZ	5360-00-514-2853	73370	10074	.SPRING, HELICAL, COMP.....	EA	1
19	12	PFGZZ	2910-00-795-9531	73370	7765	.BODY, FILTER FUEL.....	EA	1
19	13	PAOZZ	4730-00-287-3281	81343	2-130109E	.PLUG, PIPE FILTER DRAIN.....	EA	1
19	14	PAOZZ	5325-00-779-9176	73370	100918	.GROMMET, NONMETALLIC.....	EA	1
19	15	PFOZZ	2910-00-767-7870	73370	101493	.PLATE, ELEMENT.....	EA	1
19	16	PFOZZ	5365-00-784-0042	73370	103629	.RING, RETAINING.....	EA	1
19	17	PAOZZ	2910-00-287-1912	79396	CW226MP	.FILTER ELEMENT, FLUI FUEL.....	EA	1
19	18	PAOZZ	5330-00-663-4773	73370	101489	.GASKET.....	EA	1
19	19	PAOZZ	2910-00-863-9610	15434	104623	.HEAD, FLUID FILTER.....	EA	1
19	20	PAOZZ	4730-00-287-3281	81343	2-130109E	.PLUG, PIPE FILTER DRAIN.....	EA	1
19	21	PFOOO	2910-00-787-6551	09367	4388965	.FILTER ASSEMBLY FLUID PRESSURE.....	EA	1
19	22	PAOZZ	5310-00-784-0033	73370	102458	.NUT, PLAIN CAP.....	EA	1
19	23	PAOZZ	5310-00-639-6385	73370	10028	.WASHER, FLAT.....	EA	1
19	24	PAOZZ	2910-00-787-6552	73370	149557	.BODY ASSEMBLY, FUEL FILTER, PRIMARY.....	EA	1
19	25	PFOZZ	5340-00-036-3612	73370	35066	.COVER, ACCESS.....	EA	1
19	26	XDOZZ		73370	C1824-35070	.FILTER ELEMENT FUEL.....	EA	1
19	27	PAOZZ	5330-00-663-4773	73370	101489	.GASKET FILTER TO HEAD.....	EA	1
19	28	PAOZZ	5307-00-784-0015	73370	106933	.STUD, PLAIN.....	EA	1
19	29	XDOZZ		73370	114502	.NUT, PLAIN, HEXAGON.....	EA	1

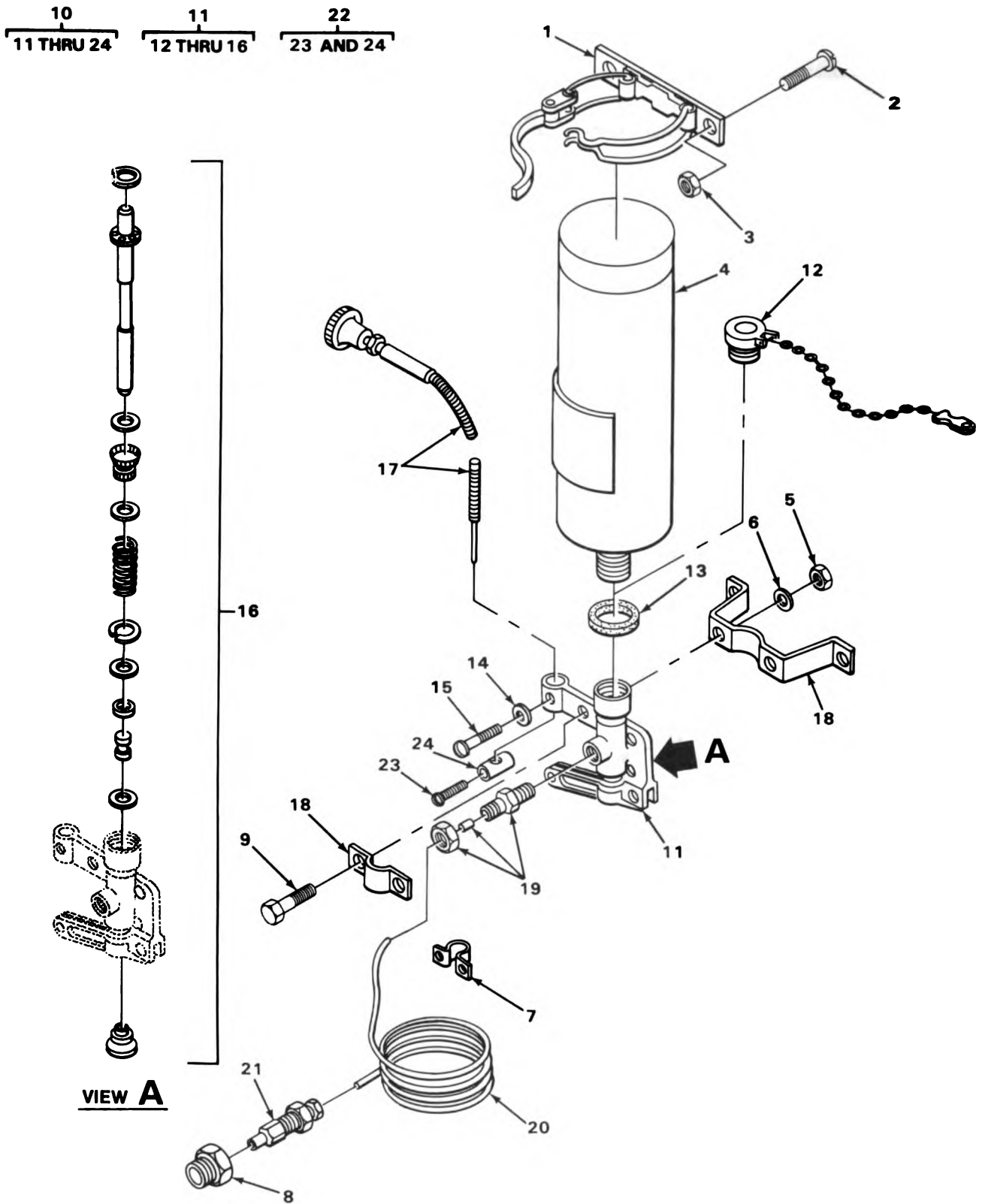

FIGURE 20. ENGINE STARTING AIDS.

TA214693

SECTION II

TM5-2420-206-20P

(1) ILLUS- TRATION		(2)	(3)	(4)	(5)	(6)	(7)	(8)	
(a) FIG. NO.	(b) ITEM NO.	SMR CODE	NATIONAL STOCK NUMBER	FSCM	PART NUMBER	DESCRIPTION	USABLE ON CODE	U/M	QTY INC IN UNIT
						0311-ENGINE STARTING AIDS			
20	1	PFOZZ	5340-01-167-0121	61112	LP1058	CLAMP AND BRACKET QUICK START MOUNTING.....		EA	1
20	2	PFOZZ	5305-00-267-8953	96906	MS90727-5	SCREW,MACHINE BRACKET MOUNTING.....		EA	2
20	3	PAOZZ	5310-00-971-7989	96906	MS35691-5	NUT,PLAIN,HEXAGON BRACKET MOUNTING.....		EA	2
20	4	PAOZZ	2910-00-646-9727	96906	MS39254	CARTRIDGE,ENGINE ST.....		EA	1
20	5	PAOZZ	5310-00-407-6485	12603	18D06	NUT,SELF-LOCKING,HE.....		EA	2
20	6	PAOZZ	5310-00-407-9566	96906	MS35338-45	WASHER,LOCK.....		EA	2
20	7	XDOZZ		12603	541988	CLIP.....		EA	3
20	8	PFOZZ	4730-00-014-1539	72582	0112877	BUSHING PIPE.....		EA	1
20	9	PFOZZ	5305-00-269-3234	96906	MS90727-58	SCREW,CAP,HEXAGON.....		EA	2
20	10	PF000	2990-00-470-7123	61112	QK1041-101	KIT,QUICK START.....		EA	1
20	11	XA000		61112	QS2-1TC	.VALVE ASSEMBLY QUICK START.....		EA	1
20	12	PAOZZ	2910-00-901-1304	61112	LP2401-1	..CAP AND CHAIN ASSY.....		EA	1
20	13	PAOZZ	5330-00-225-0161	61112	LP1233	..GASKET.....		EA	1
20	14	PAOZZ	5310-00-445-4379	61112	T410	..WASHER.....		EA	2
20	15	XDOZZ		61112	LP1268	..SCREW.....		EA	2
20	16	XDOZZ		61112	LP3250B	..REPAIR KIT,VALVE.....		EA	1
20	17	PFOZZ	3040-00-933-0731	61112	LP3864-60	..CABLE,CHOKE.....		EA	1
20	18	XDOZZ		61112	LP3233	..BRACKET.....		EA	1
20	19	XDOZZ		79470	268P	..ADAPTER,STRAIGHT.....		EA	1
20	20	PFOZZ	4710-00-922-8668	61112	LP2919-1	..TUBE QUICK START TO MANIFOLD.....		EA	1
20	21	PFOZZ	2990-00-919-6564	92679	286871C91	..FITTING,MANIFOLD.....		EA	1
20	22	PF000	2910-01-141-7815	61112	LP2814	..STOP AND SCREW ASSE.....		EA	1
20	23	XA0ZZ		61112	LP2813	..SCREW,MACHINE.....		EA	1
20	24	XA0ZZ		61112	LP2812	..STOP,THROTTLE.....		EA	1

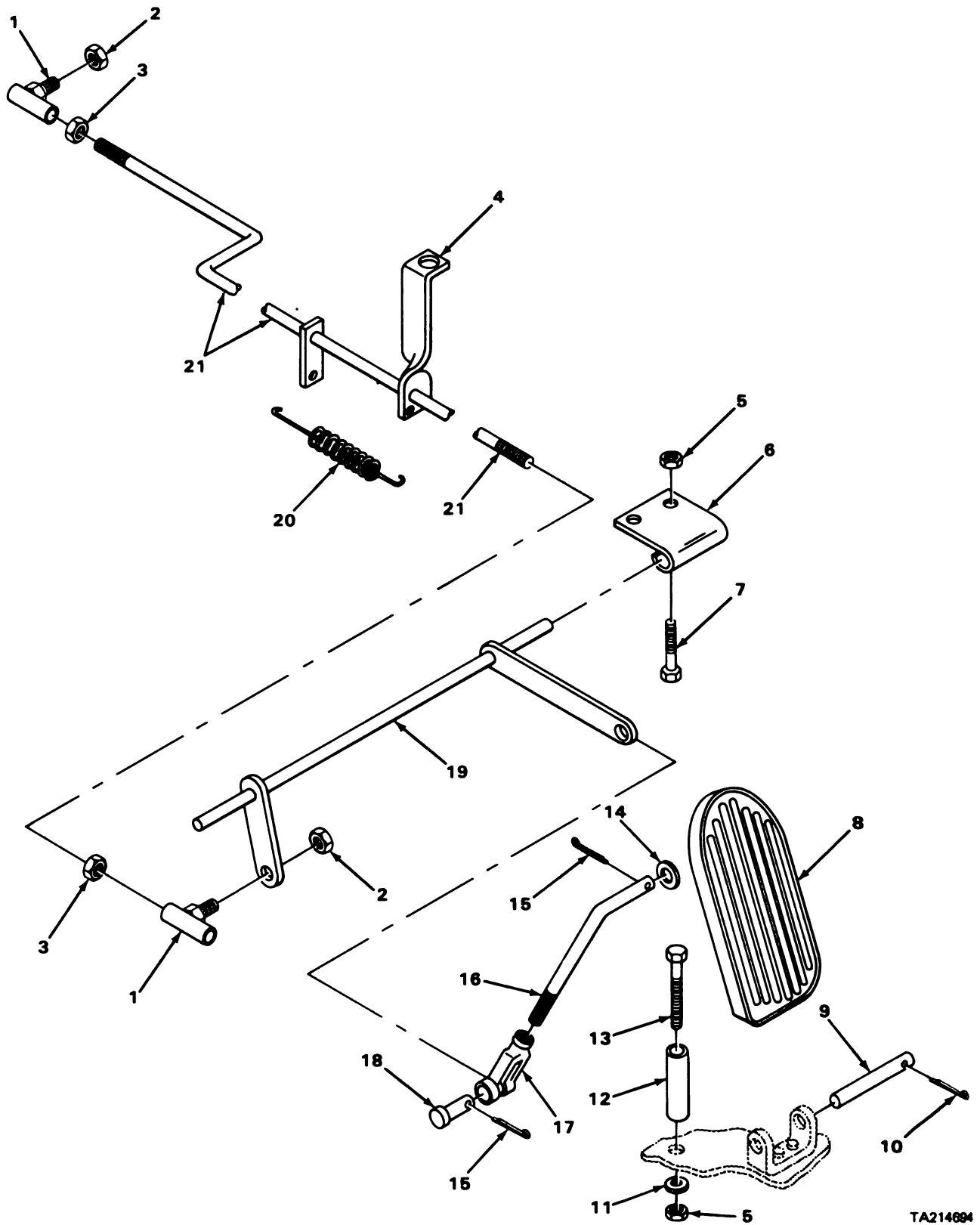

TA214694

FIGURE 21. ACCELERATOR PEDAL AND LINKAGE.

SECTION II

TM5-2420-206-20P

(1) ILLUS- TRATION		(2)	(3)	(4)	(5)	(6)	(7)	(8)
(a) FIG. NO.	(b) ITEM NO.	SMR CODE	NATIONAL STOCK NUMBER	FSCM	PART NUMBER	DESCRIPTION	USABLE ON CODE	U/M QTY INC IN UNIT
						0312-ACCELERATOR, THROTTLE OR CHOKE		
21	1	PAOZZ	3040-00-891-0680	01428	799932	BALL JOINT LINKAGE.....		EA 2
21	2	PAOZZ	5310-00-464-4805	12603	18D05	NUT, SELF-LOCKING, CA BALL JOINT MOUNTING.....		EA 2
21	3	PAOZZ	5310-00-472-2865	12603	8D05	NUT, PLAIN, HEXAGON BALL JOINT LOCKING.....		EA 2
21	4	PFOZZ	3040-00-431-6529	40152	564848	GUIDE, CONTROL ACCELERATOR.....		EA 1
21	5	PFOZZ	5310-00-877-5796	96906	MS21044N4	NUT, SELF-LOCKING HINGE PLATE AND PEDAL STOP MOUNTING.....		EA 5
21	6	PFOZZ	2540-00-427-5802	40152	561419	PLATE, HINGE BELL CRANK MOUNTING.....		EA 2
21	7	PAOZZ	5305-00-068-0515	96906	MS90727-8	SCREW, CAP, HEXAGON HINGE PLATE MOUNTING.....		EA 4
21	8	PFOZZ	2540-00-358-5054	12603	623829	PEDAL, CONTROL.....		EA 1
21	9	PAOZZ	5315-00-358-5055	12603	623762	PIN, STRAIGHT, HEADLE.....		EA 1
21	10	PFOZZ	5315-00-816-1794	00198	PK379	PIN, COTTER.....		EA 1
21	11	PAOZZ	5310-00-242-7821	12603	664403	WASHER, FLAT PEDAL STOP MOUNTING.....		EA 1
21	12	XBOZZ		12603	551016	STOP, PEDAL.....		EA 1
21	13	PAOZZ	5305-00-267-8962	96906	MS90727-18	SCREW, CAP, HEXAGON H PEDAL STOP MOUNTING.....		EA 1
21	14	PFOZZ	5310-00-470-5702	12603	619018	WASHER, FLAT.....		EA 1
21	15	PAOZZ	5315-00-839-2325	96152	A82-1	PIN, COTTER.....		EA 2
21	16	PFOZZ	2540-00-427-5823	40152	561420	ROD CLEVIS TO PEDAL.....		EA 1
21	17	PFOZZ	5340-00-791-9113	12603	2J4200	CLEVIS, ROD END.....		EA 1
21	18	PAOZZ	5315-01-076-6507	12603	2F04051	PIN, STRAIGHT, HEADED.....		EA 1
21	19	PFOZZ	2590-00-476-5462	40152	561411	BELL CRANK LINKAGE.....		EA 1
21	20	PAOZZ	5360-00-608-1032	40152	551090	SPRING, HELICAL, EXTE CONTROL GUIDE.....		EA 1
21	21	PFOZZ	2910-00-409-0745	40152	565274	ROD, ACCELERATOR LINKAGE.....		EA 1

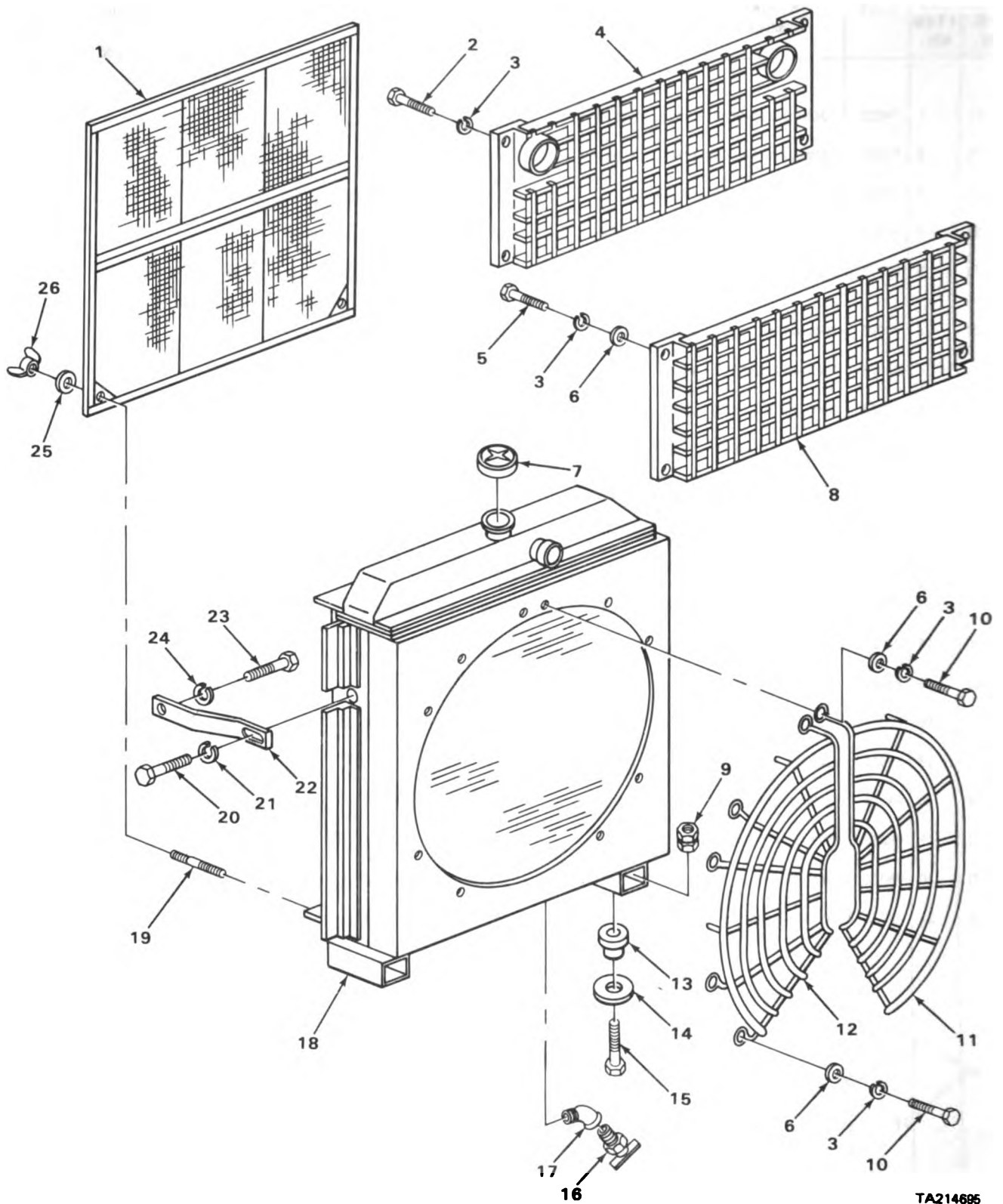

TA214685

FIGURE 22. RADIATOR.

SECTION II

TM5-2420-206-20P

(1) ILLUS- TRATION		(2)	(3)	(4)	(5)	(6)	(7)	(8)
(a) FIG. NO.	(b) ITEM NO.	SMR CODE	NATIONAL STOCK NUMBER	FSCM	PART NUMBER	DESCRIPTION	USABLE ON CODE	U/M QTY INC IN UNIT
						GROUP 05-COOLING SYSTEM 0501-RADIATOR		
22	7	PAOZZ	2930-00-337-0027	96906	MS51062-1	CAP, FILLER OPENING.....		EA 1
22	16	XDOZZ		30327	322E	COCK DRAIN RADIATOR OIL COOLER.....		EA 1
22	17	PFOZZ	4730-01-104-1023	12603	25F3	FITTING ENGINE RADIATOR OIL COOLER.....		EA 1

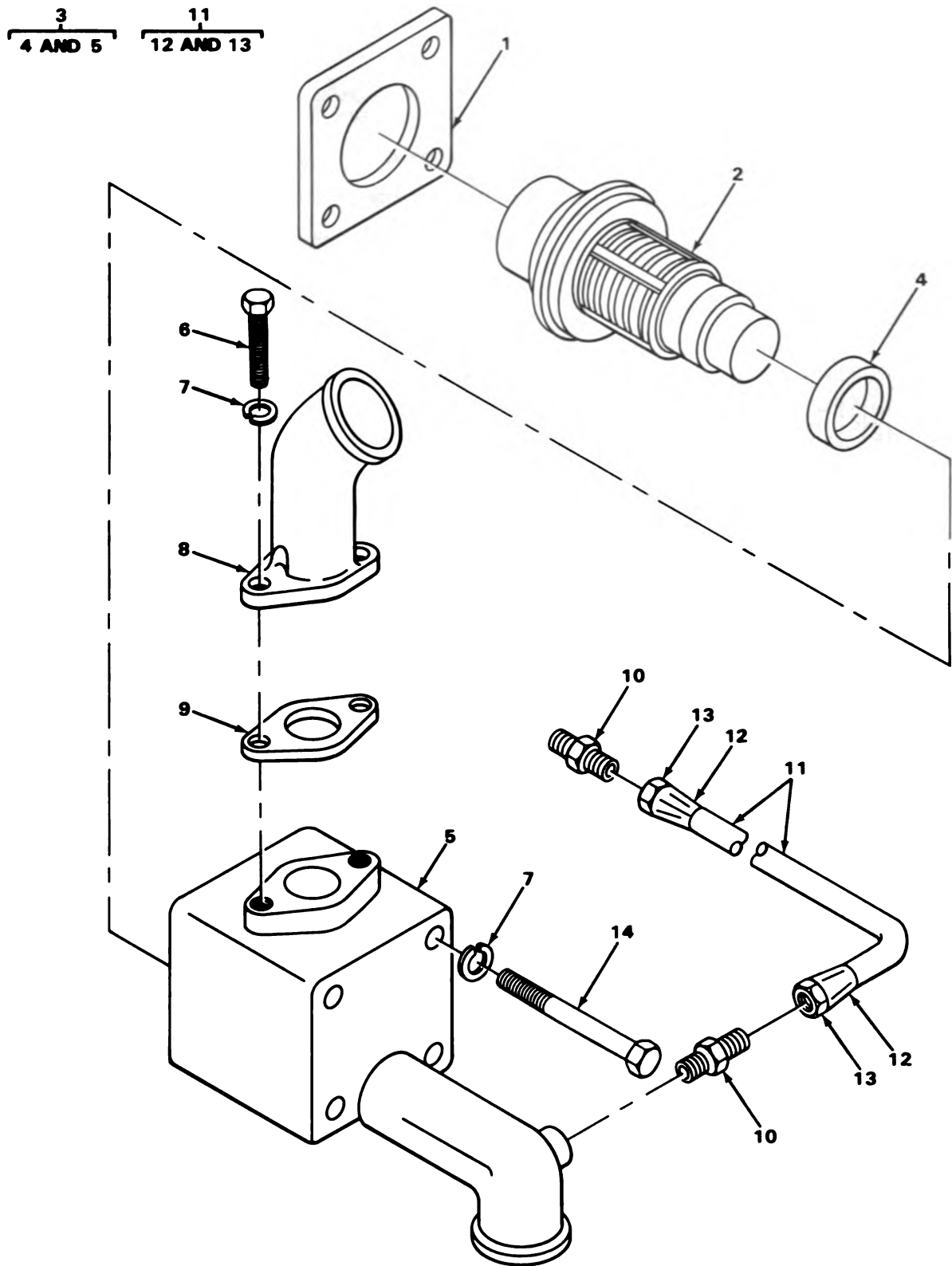

TA214697

FIGURE 23. THERMOSTAT AND HOUSING.

SECTION II

TM5-2420-206-20P

(1) ILLUS- TRATION		(2)	(3)	(4)	(5)	(6)	(7)	(8)
(a) FIG. NO.	(b) ITEM NO.	SMR CODE	NATIONAL STOCK NUMBER	FSCM	PART NUMBER	DESCRIPTION	USABLE ON CODE	QTY INC IN UNIT
						0503-WATER MANIFOLD, HEADERS, THERMOSTATS AND HOUSING GASKET		
23	1	PAOZZ	5330-00-508-0411	15434	70441	GASKET THERMOSTAT HOUSING PART OF KIT P/N AR45629..	EA	1
23	2	PAOZZ	6620-00-057-9567	96906	MS35770-10	THERMOSTAT, FLOW CON.....	EA	1
23	3	PAO00	2930-00-751-8895	15434	BM73207	HOUSING THERMOSTAT.....	EA	1
23	4	PFOZZ	5330-00-864-5422	15434	186780	.SEAL, PLAIN THERMOSTAT HOUSING PART OF KIT P/N AR45629.....	EA	1
23	5	XAOZZ		15434	146106	.HOUSING.....	EA	1
23	6	PAOZZ	5305-00-942-2196	96906	MS18154-60	SCREW, CAP HEXAGON H THERMOSTAT HOUSING MOUNTING....	EA	2
23	7	PAOZZ	5310-00-261-7340	96906	MS35338-8	WASHER, LOCK THERMOSTAT HOUSING MOUNTING.....	EA	6
23	8	PFOZZ	4730-00-425-5775	15434	67190	CONNECTION THERMOSTAT HOUSING.....	EA	1
23	9	PAOZZ	5330-00-255-0331	15434	9221	GASKET THERMOSTAT HOUSING PART OF KIT P/N AR45629..	EA	1
23	10	PAOZZ	4730-00-365-2690	15434	S-1002-A	CONNECTION, TUBE AIR COMPRESSOR TO ENGINE BLOCK TUBE MOUNTING AND THERMOSTAT TUBE.....	EA	2
23	11	PAO00	4710-00-405-4265	15434	162548	TUBE, BENT, METALLIC AIR COMPRESSOR TO THERMOSTAT....	EA	1
23	12	PAOZZ	5365-00-598-5255	15434	S1003A	.BUSHING, RUBBER.....	EA	2
23	13	PAOZZ	4730-00-289-5179	15434	S-1004-A	.NUT, TUBE COUPLING.....	EA	2
23	14	PFOZZ	5305-00-426-4142	15434	S105	SCREW, CAP, HEXAGON H THERMOSTAT HOUSING MOUNTING....	EA	4

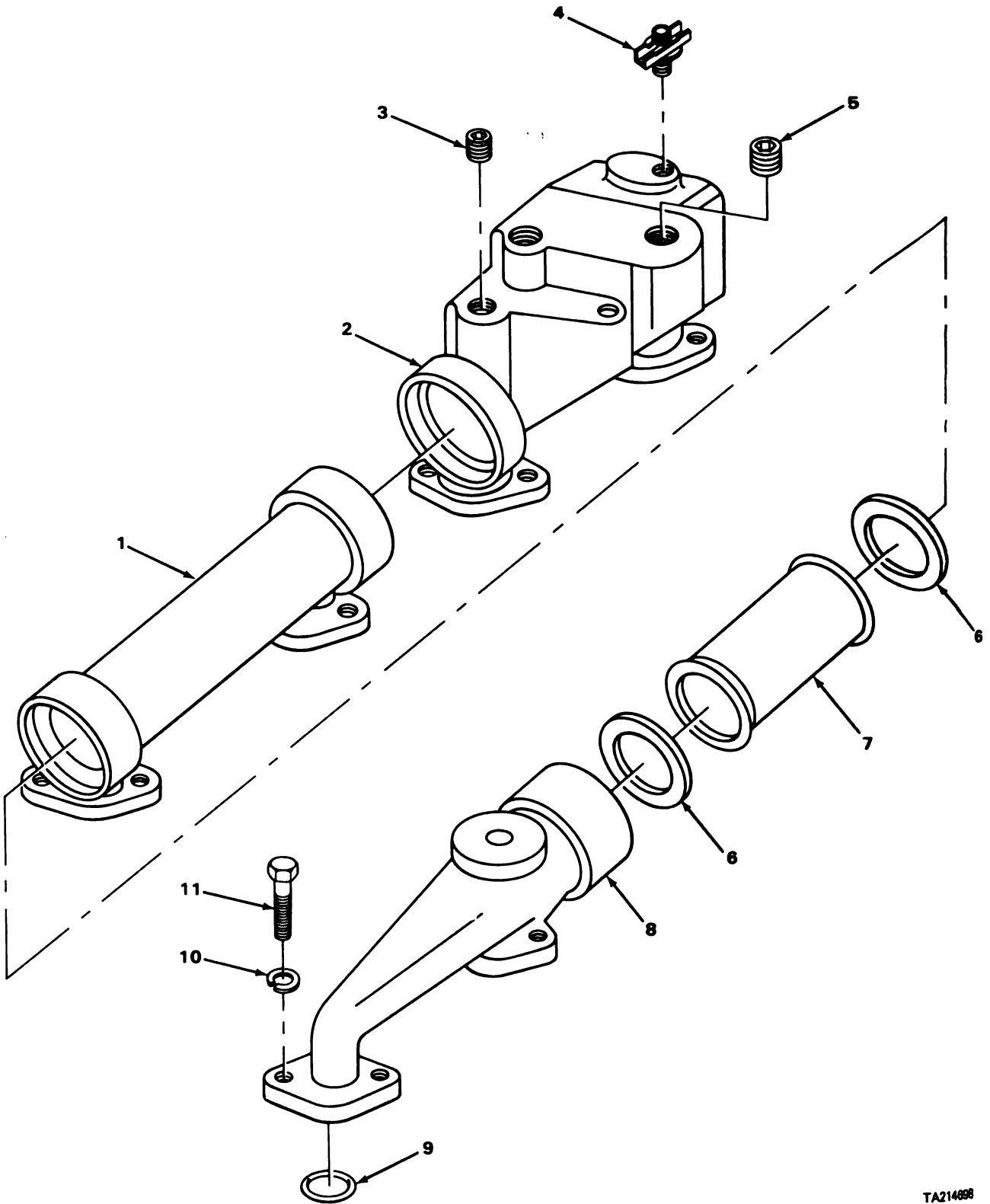

FIGURE 24. WATER MANIFOLD.

TA214698

SECTION II

TM5-2420-206-20P

(1) ILLUS- TRATION		(2)	(3)	(4)	(5)	(6)	(7)	(8)
(a) FIG. NO.	(b) ITEM NO.	SMR CODE	NATIONAL STOCK NUMBER	FSCM	PART NUMBER	DESCRIPTION	USABLE ON CODE	U/M QTY INC IN UNIT
						0503(CONT)		
24	3	PAOZZ	4730-00-801-8186	15434	S-915-A	PLUG, PIPE.....		EA 2
24	4	PFOZZ	4820-00-752-9040	96906	MS35782-4	COCK, DRAIN.....		EA 1
24	5	PAOZZ	4730-00-289-4770	15434	S995	PLUG, PIPE.....		EA 1

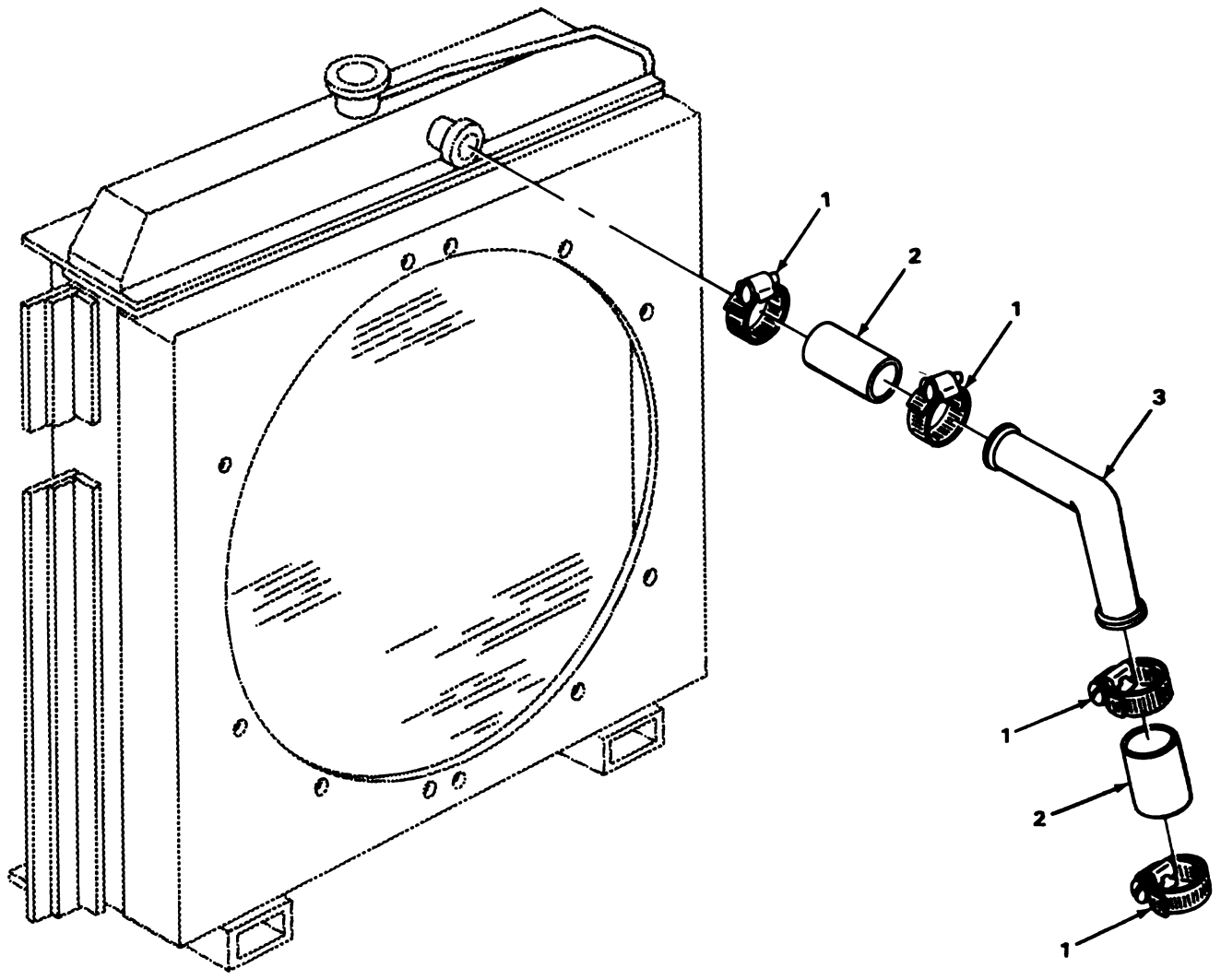

FIGURE 25. RADIATOR HOSES.

TA214699

SECTION II

TM5-2420-206-20P

(1) ILLUS- TRATION		(2)	(3)	(4)	(5)	(6)		(7)	(8)
(a) FIG. NO.	(b) ITEM NO.	SMR CODE	NATIONAL STOCK NUMBER	FSCM	PART NUMBER	DESCRIPTION	USABLE ON CODE	U/M	QTY INC IN UNIT
						0503(CONT)			
25	1	PFOZZ	4730-00-482-8107	00671	13396-262	CLAMP, HOSE.....		EA	8
25	2	XDOZZ		12603	565127	HOSE, PREFORMED.....		EA	4
25	3	PFOZZ	4710-00-236-9944	40152	561175	TUBE.....		EA	1

3
4 THRU 14

11
12 THRU 14

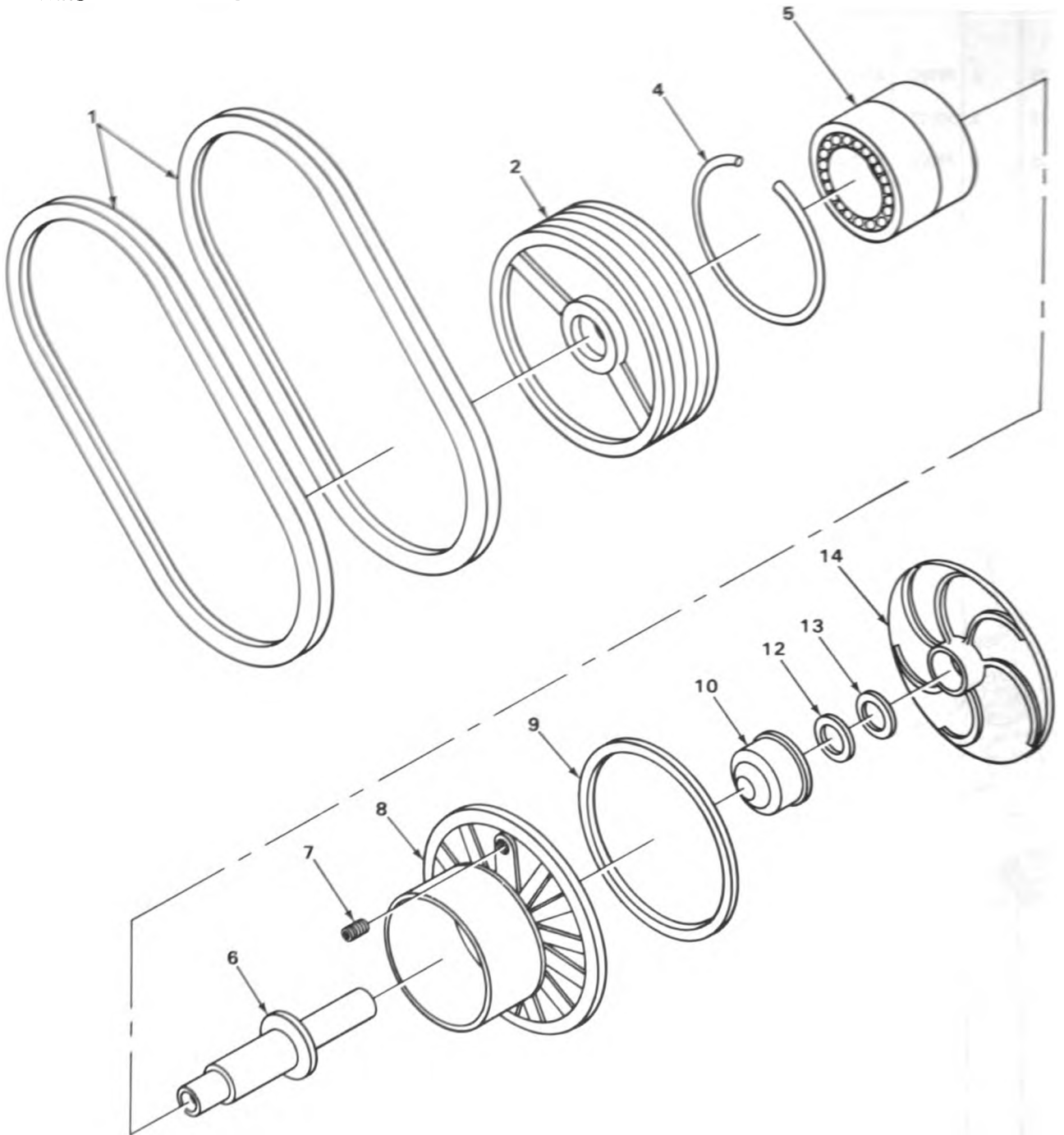

TA214700

FIGURE 26. WATER PUMP.

SECTION II

TM5-2420-206-20P

(1) ILLUS- TRATION		(2) SMR CODE	(3) NATIONAL STOCK NUMBER	(4) FSCM	(5) PART NUMBER	(6) DESCRIPTION	(7) U/M	(8) QTY INC IN UNIT
(a) FIG. NO.	(b) ITEM NO.					USABLE ON CODE		
26	1	PAOZZ	3030-00-997-9745	96906	MS51067-44	0504-WATER PUMP BELT, V.....	EA	2

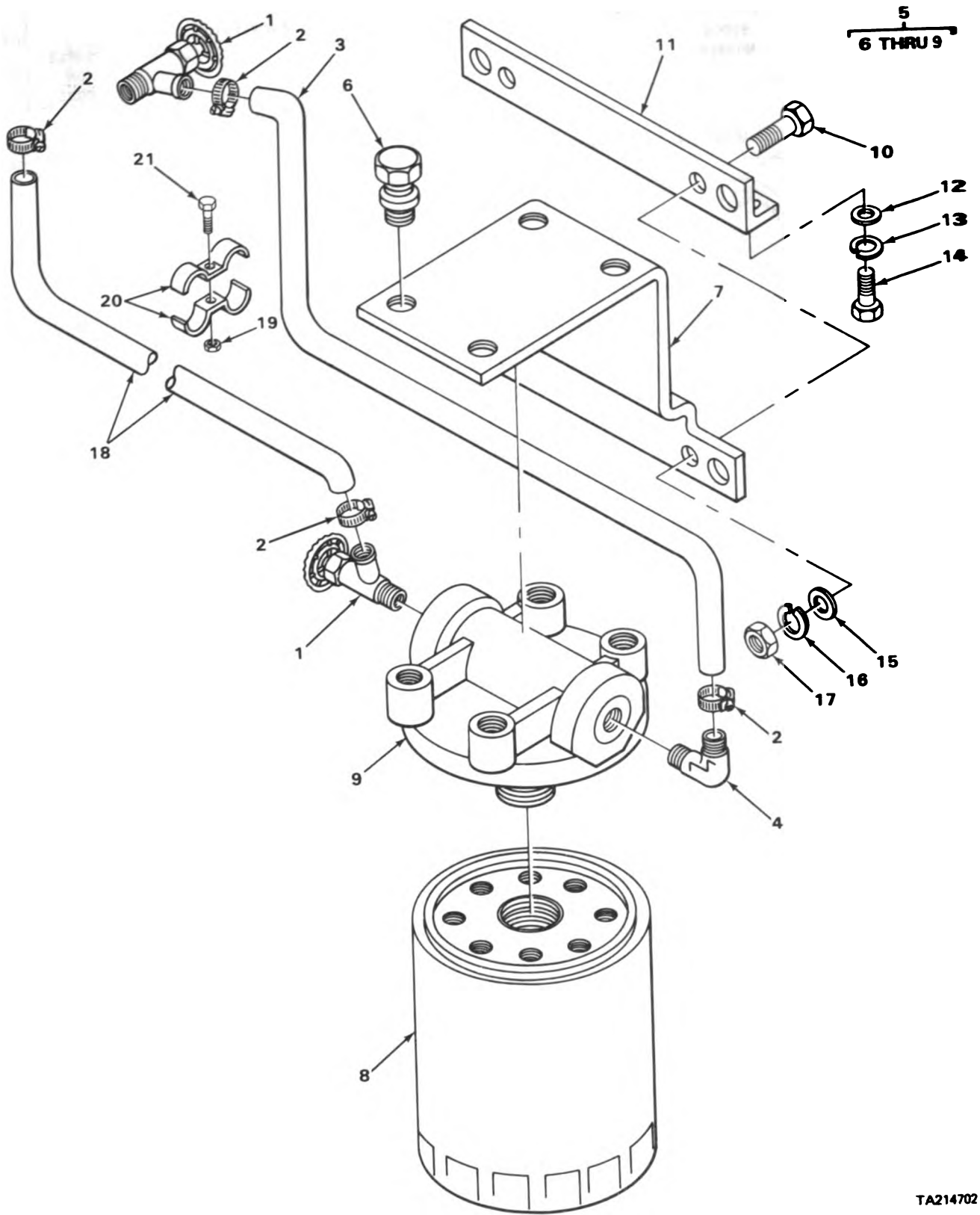

FIGURE 27. WATER FILTER.

TA214702

SECTION II

TM5-2420-206-20P

(1) ILLUS- TRATION		(2)	(3)	(4)	(5)	(6)	(7)	(8)
(a) FIG. NO.	(b) ITEM NO.	SMR CODE	NATIONAL STOCK NUMBER	FSCM	PART NUMBER	DESCRIPTION	USABLE ON CODE	U/M QTY INC IN UNIT
						0508-WATER FILTER		
27	1	PAOZZ	4820-00-565-6126	15434	70463	COCK, DRAIN FILTER AND ENGINE.....		EA 2
27	2	PAOZZ	4730-00-877-6298	15434	43828	CLAMP, HOSE.....		EA 4
27	3	PAOZZ	4720-00-868-2580	15434	144034	HOSE, NONMETALLIC.....		EA 1
27	4	PAOZZ	4730-00-813-7494	30076	125305	ELBOW, PIPE TO HOSE.....		EA 1
27	5	XDOOO		33457	257715S	KIT, WATER FILTER.....		EA 1
27	6	XDOZZ		15434	70228	.BOLT, MACHINE COVER MOUNTING.....		EA 2
27	7	XDOZZ		33457	256535S	.MOUNTING BRACKET.....		EA 1
27	8	PAOZZ	4330-00-274-4712	33457	WF2051	.FILTER ELEMENT, FLUI.....		EA 1
27	9	XDOZZ		33457	204163S	.HEAD, WATER FILTER.....		EA 1
27	9	PAOZZ	2930-00-788-2771	15434	132719	.STRAINER ELEMENT, SE.....		EA 2
27	10	PAOZZ	5305-00-981-8795	15434	108709	SCREW, CAP, HEXAGON H FILTER MOUNTING.....		EA 2
27	11	XBOZZ		15434	117296	BRACKET.....		EA 1
27	12	PFOZZ	5310-00-562-6557	15434	S622	WASHER, FLAT WATER FILTER BRACKET AND OIL PAN MOUNTING.....		EA 2
27	13	PFOZZ	5310-00-209-0965	96906	MS35338-47	WASHER, LOCK FILTER BRACKET MOUNTING.....		EA 2
27	14	PAOZZ	5305-01-126-8811	15434	S-199-A	BOLT, MACHINE FILTER BRACKET MOUNTING.....		EA 2
27	15	PAOZZ	5310-00-562-6558	15434	S626	WASHER, FLAT FILTER MOUNTING.....		EA 2
27	16	PAOZZ	5310-00-407-9566	96906	MS35338-45	WASHER, LOCK FILTER MOUNTING.....		EA 2
27	17	XDOZZ		24617	114502	NUT, PLAIN, HEXAGON FILTER MOUNTING.....		EA 2
27	18	XDOZZ		15434	139713	HOSE, PREFORMED.....		EA 1
27	19	XDOZZ		12603	63034	NUT, PLAIN, HEXAGON RETAINING STRAP MOUNTING.....		EA 1
27	20	PFOZZ	5340-00-807-2407	15434	68121	STRAP, RETAINING.....		EA 2
27	21	XDOZZ		12603	12C416	SCREW, MACHINE RETAINING STRAP MOUNTING.....		EA 1

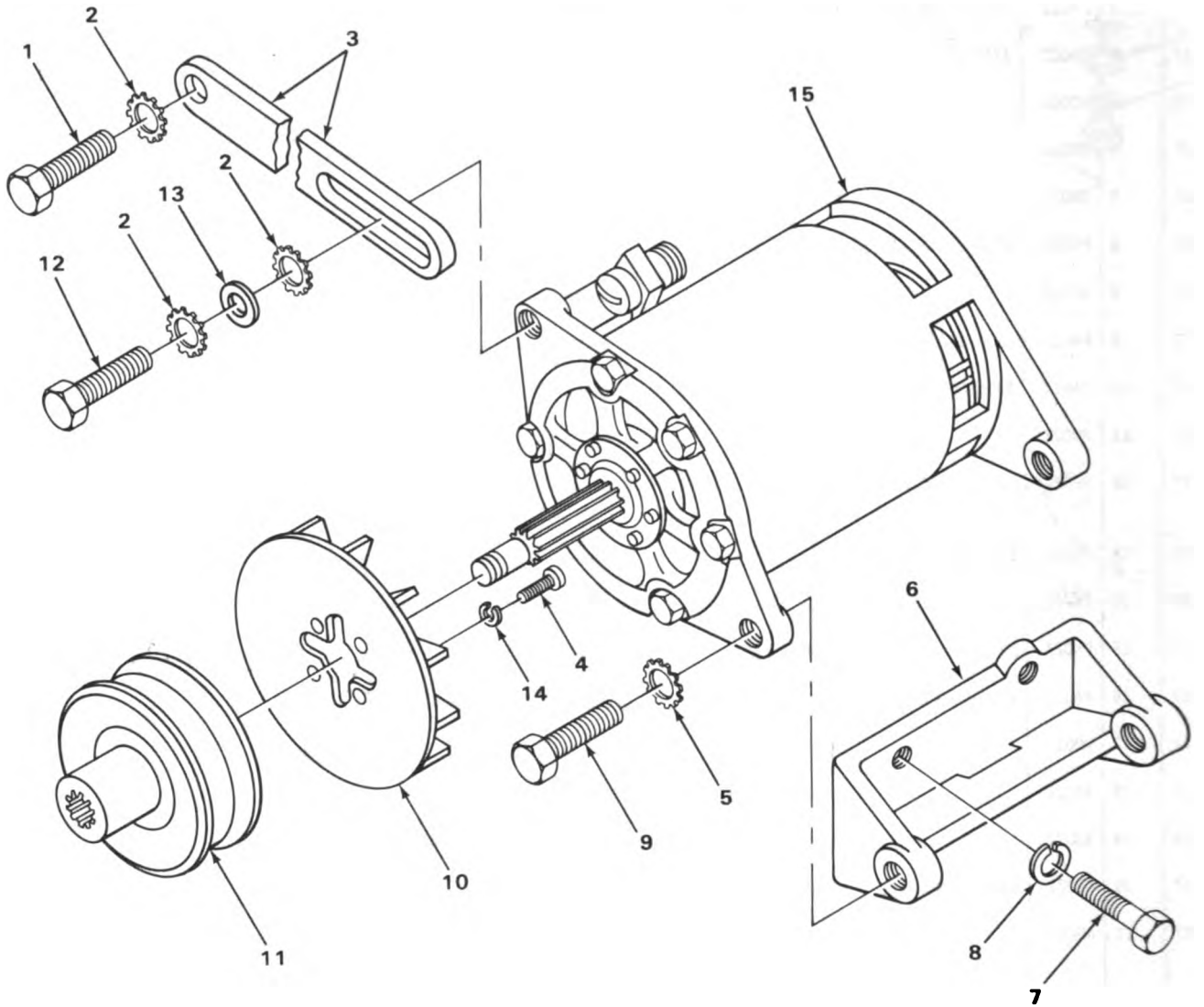

TA214703

FIGURE 28. GENERATOR.

(1) ILLUS- TRATION		(2)	(3)	(4)	(5)	(6)	(7)	(8)	
(a) FIG. NO.	(b) ITEM NO.	SMR CODE	NATIONAL STOCK NUMBER	FSCM	PART NUMBER	DESCRIPTION	USABLE ON CODE	U/M	QTY INC IN UNIT
						GROUP 06-ELECTRICAL SYSTEM 0601-GENERATOR, ALTERNATOR			
28	1	XDOZZ		15434	106549	SCREW, CAP, HEXAGON.....		EA	1
28	2	PFOZZ	5310-00-147-6124	15434	116482	WASHER, LOCK.....		EA	3
28	3	PFOZZ	2920-00-405-0076	15434	169190	LINK, ADJUSTING.....		EA	1
28	4	PAOZZ	5305-00-952-1511	28528	58468	SCREW, MACHINE.....		EA	4
28	5	PAOZZ	5310-00-261-7340	96906	MS35338-8	WASHER, LOCK.....		EA	2
28	6	PFOZZ	6115-00-168-8474	15434	169184	BRACKET, GENERATOR.....		EA	1
28	7	PAOZZ	5305-00-269-3213	96906	MS90725-62	SCREW, CAP, HEXAGON.....		EA	2
28	8	PFOZZ	5310-00-136-9746	15434	116483	WASHER, LOCK.....		EA	2
28	9	PAOZZ	5305-00-757-6361	15434	S113	SCREW, CAP, HEXAGON H.....		EA	2
28	10	XDOZZ		16764	1946032	FAN AND BAFFLE.....		EA	1
28	11	PAOZZ	3020-00-929-0714	15434	149495	PULLEY, GROOVE.....		EA	1
28	12	PFOZZ	5305-00-942-2196	96906	MS18154-60	SCREW, CAP, HEXAGON.....		EA	1
28	13	PAOZZ	5310-00-080-6004	96906	MS27183-14	WASHER, PLAIN.....		EA	1
28	14	PFOZZ	5310-00-410-6756	15434	S606	WASHER, LOCK.....		EA	4
28	15	PAOFF	2920-00-302-6499	19728	GKG4802ST	GENERATOR.....		EA	1

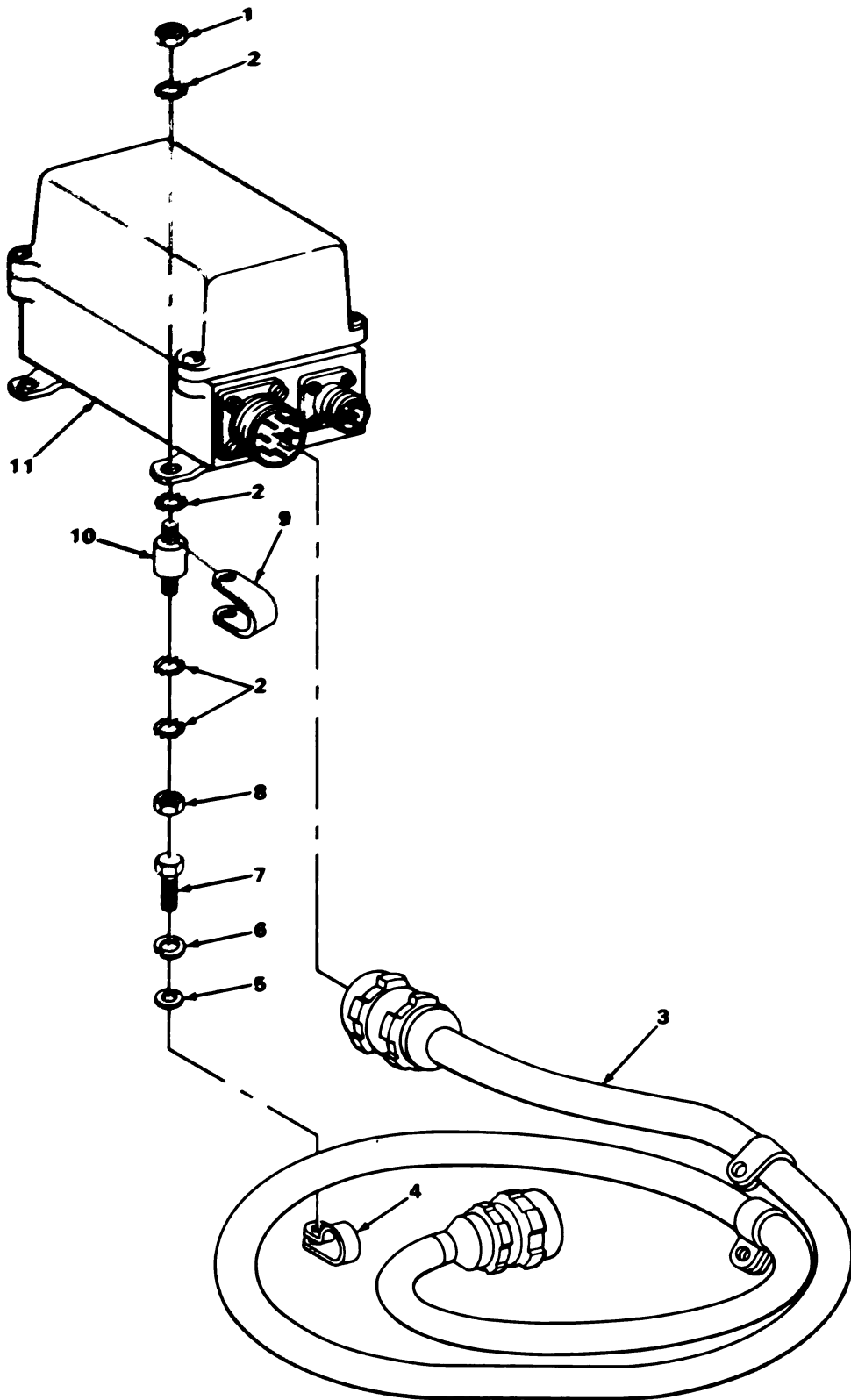

TA214705

FIGURE 29. GENERATOR REGULATOR, MOUNTING PARTS AND WIRING.

SECTION II

TM5-2420-206-20P

(1) ILLUS- TRATION		(2)	(3)	(4)	(5)	(6)	(7)	(8)
(a) FIG. NO.	(b) ITEM NO.	SMR CODE	NATIONAL STOCK NUMBER	FSCM	PART NUMBER	DESCRIPTION	USABLE ON CODE	QTY INC IN UNIT
						0602-GENERATOR, REGULATOR		
29	1	XDOZZ		12603	63D34	NUT, PLAIN, HEXAGON	EA	4
29	2	PAOZZ	5310-00-082-0650	96906	MS45904-70	WASHER, LOCK	EA	16
29	3	PAOZZ	2920-00-965-6859	96906	MS51334-8	CABLE ASSEMBLY, SPEC	EA	1
29	4	PAOZZ		12603	6H18	CLAMP, LOOP	EA	3
29	5	PAOZZ	5310-00-167-0821	88044	AN960-616	WASHER, FLAT	EA	3
29	6	PAOZZ	5310-00-261-7340	96906	MS35338-8	WASHER, LOCK	EA	3
29	7	PFOZZ		96906	MS35297-60	SCREW, CAP, HEXAGON H.	EA	3
29	8	XDOZZ		12603	63D04	NUT, PLAIN, HEXAGON	EA	4
29	9	XDOZZ		16764	1926212	STRAP, GROUND	EA	4
29	10	PFOZZ	2920-00-994-4199	16764	1935842	SHOCK MOUNT	EA	4
29	11	PAOHH	2920-00-555-2813	19728	VBU4001UT	REGULATOR ENG GEN.	EA	1

5
6 THRU 14

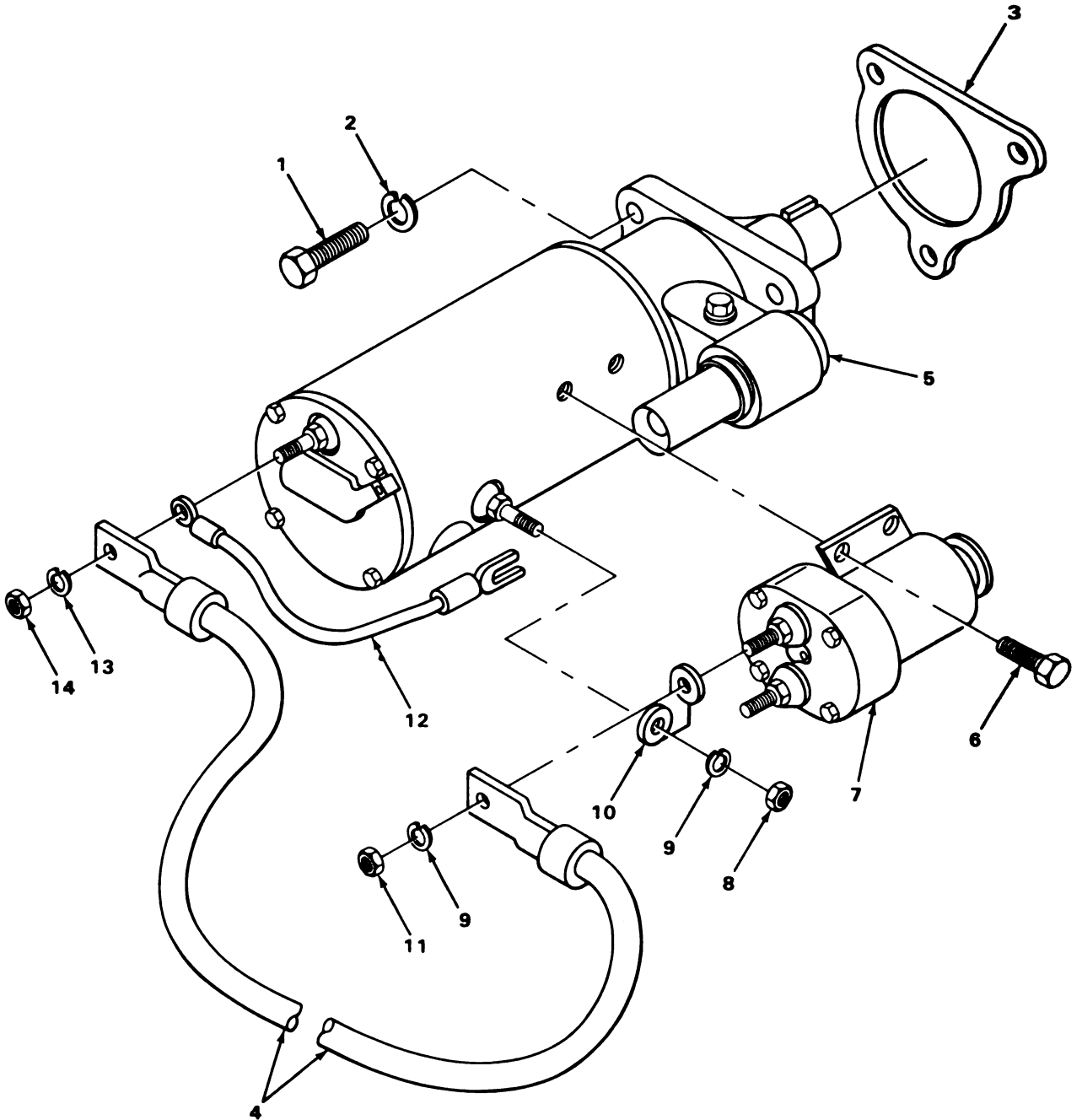

TA214707

FIGURE 30. STARTER.

(1) ILLUS- TRATION		(2)	(3)	(4)	(5)	(6)	(7)	(8)	
(a) FIG. NO.	(b) ITEM NO.	SMR CODE	NATIONAL STOCK NUMBER	FSCM	PART NUMBER	DESCRIPTION	USABLE ON CODE	U/M	QTY INC IN UNIT
						0603-STARTING MOTOR			
30	1	PAOZZ	5305-00-110-5603	15434	S116	SCREW,CAP,HEXAGON H STARTER.....		EA	3
30	2	PAOZZ	5310-00-820-6653	96906	MS35338-50	WASHER,LOCK STARTER MOUNTING.....		EA	3
30	3	PAOZZ	5330-00-909-2490	15434	114123	GASKET STARTER MOUNTING PART OF KIT P/N AR45629....		EA	1
30	4	XDOZZ		12603	564852	CABLE,STARTER TO STARTING MOTOR RELAY.....		EA	1
30	5	PAOFF	2920-01-126-7249	16764	1114981	MOTOR,CRANKING STARTER.....		EA	1
30	6	PAOZZ	5306-00-550-3023	81348	FFB575	.BOLT MACHINE RELAY MOUNTING.....		EA	4
30	7	PAOZZ	2920-00-807-2408	16764	111559	.RELAY,ELECTROMAGNET STARTER MOTOR.....		EA	1
30	8	PAOZZ	5310-00-891-1734	96906	MS35691-34	.NUT PLAIN HEXAGON.....		EA	1
30	9	PAOZZ	5310-00-003-4094	96906	MS35338-48	.WASHER, LOCK.....		EA	2
30	10	XDOZZ		16764	1948507	.CONNECTOR, TERMINAL.....		EA	1
30	11	PAOZZ	5310-00-834-8732	96906	MS35691-33	.NUT,PLAIN,HEXAGON.....		EA	1
30	12	PAOZZ	6150-00-758-0332	16764	1953236	.LEAD,ELECTRICAL.....		EA	1
30	13	XDOZZ		12603	1914648	.WASHER, LOCK.....		EA	1
30	14	PFOZZ	5310-00-768-0318	24617	9413509	.NUT,PLAIN,HEXAGON.....		EA	1

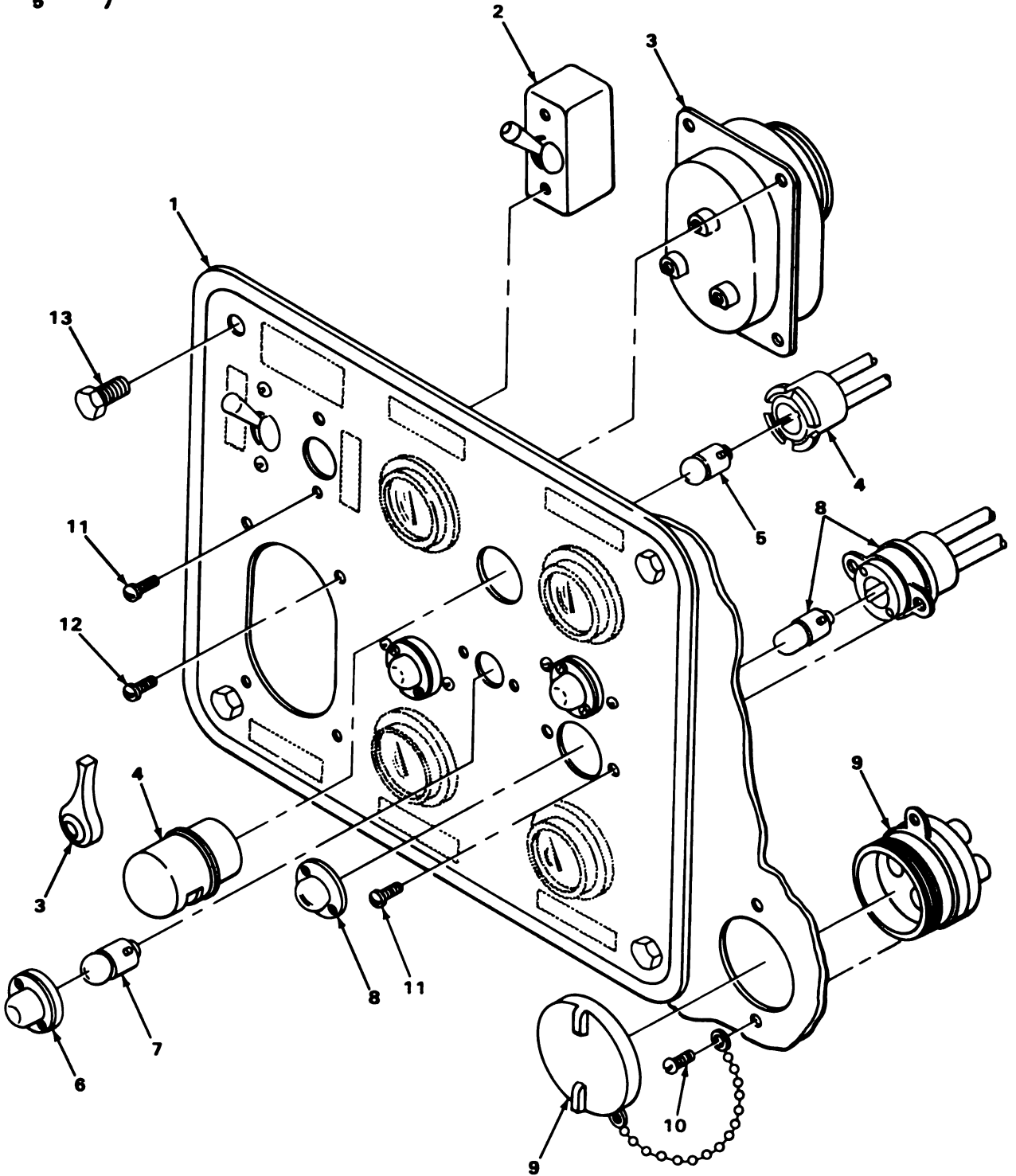

TA214710

FIGURE 31. LEFT INSTRUMENT PANEL, ELECTRICAL.

SECTION II

TM5-2420-206-20P

(1) ILLUS- TRATION		(2)	(3)	(4)	(5)	(6)	(7)	(8)	
(a) FIG. NO.	(b) ITEM NO.	SMR CODE	NATIONAL STOCK NUMBER	FSCM	PART NUMBER	DESCRIPTION	USABLE ON CODE	U/M	QTY INC IN UNIT
						0607-INSTRUMENT OR ENGINE CONTROL PANEL			
31	1	PFOZZ	2420-00-191-0295	40152	561659	PANEL, LEFT.....		EA	1
31	2	PAOZZ	5930-00-296-6318	96906	MS39061-1	SWITCH, TOGGLE.....		EA	2
31	3	PAOZZ	2590-00-307-8856	96906	MS51113-1	SWITCH BANK MULTIPL.....		EA	1
31	4	PA000	6210-00-480-7828	74400	M4489	LIGHT, PANEL.....		EA	1
31	5	PAOZZ	6240-00-019-3093	96906	MS15570-623	. LAMP, INCANDESCENT.....		EA	1
31	6	PA000	6210-00-699-9458	83058	160403	LIGHT, INDICATOR.....		EA	2
31	7	PAOZZ	6240-00-266-9940	96906	MS25231-1829	. LAMP, INCANDESCENT.....		EA	1
31	8	PAOZZ	6210-00-745-7649	49367	P400136-1	LIGHT, PANEL.....		EA	2
31	9	PAOZZ	2590-00-321-6209	19207	7064604	UTILITY OUTLET ASSY.....		EA	1
31	10	XDOZZ		12603	3G606	SCREW, MACHINE.....		EA	2
31	11	XDOZZ		12603	85G806	SCREW, MACHINE.....		EA	12
31	12	PAOZZ	5305-00-984-6211	96906	MS35206-264	SCREW, MACHINE.....		EA	4
31	13	PFOZZ	5305-00-267-8953	96906	MS90727-5	SCREW, CAP, HEXAGON PANEL MOUNTING.....		EA	4

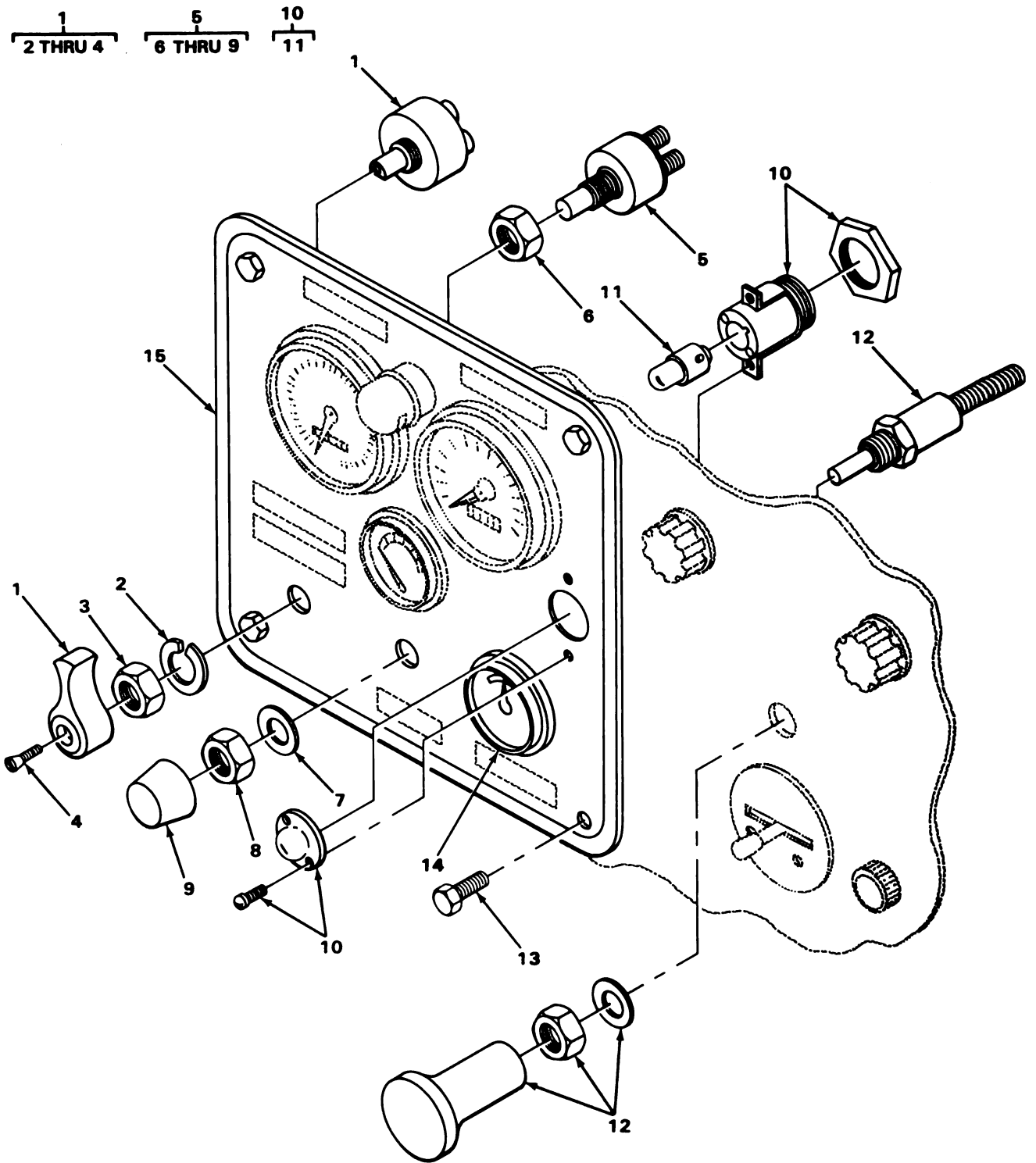

TA214711

FIGURE 32. RIGHT INSTRUMENT PANEL, ELECTRICAL.

(1) ILLUS- TRATION		(2)	(3)	(4)	(5)	(6)	(7)	(8)
(a) FIG. NO.	(b) ITEM NO.	SMR CODE	NATIONAL STOCK NUMBER	FSCM	PART NUMBER	DESCRIPTION	USABLE ON CODE	U/M QTY INC IN UNIT
						0607 (CONT)		
32	1	PA000	5930-00-699-9438	96906	MS39060-2	SWITCH, ROTARY MAIN.....		EA 1
32	2	PAOZZ	5310-00-167-0721	96906	MS35333-41	. WASHER, LOCK.....		EA 1
32	3	PAOZZ	5310-00-832-6852	19207	5381233	. NUT, PLAIN, HEXAGON.....		EA 1
32	4	PAOZZ	5305-00-614-3423	96906	MS35265-43	. SCREW, MACHINE.....		EA 1
32	5	PA000	2920-00-132-8283	16764	1996041	SWITCH, PUSH STARTER.....		EA 1
32	6	PFOZZ	5310-00-757-6377	16764	1914379	. NUT.....		EA 1
32	7	PFOZZ	5310-00-363-9486	24617	1913828	. WASHER, FLAT SWITCH MTG.....		EA 1
32	8	PAOZZ	5310-00-410-3025	96906	MS35650-305T	. NUT, PLAIN, HEXAGON.....		EA 1
32	9	PAOZZ	5975-00-864-8128	16764	1914549	. BOOT, DUST AND MOIST.....		EA 1
32	10	PF000	6210-00-699-9458	83058	160403	LIGHT, INDICATOR.....		EA 1
32	11	PAOZZ	6240-00-266-9940	96906	MS25231-1829	. LAMP, INCANDESCENT.....		EA 1
32	12	PAOZZ	2530-00-948-7779	06853	7012-05	VALVE, DRAIN AIR.....		EA 1
32	13	PFOZZ	5305-00-267-8953	96906	MS90727-5	SCREW, MACHINE PANEL MOUNTING.....		EA 4
32	14	PAOZZ	6625-00-912-6672	70040	6474535	AMMETER.....		EA 1
32	15	PFOZZ	2510-00-423-0889	40152	1524632	PANEL, RIGHT.....		EA 1

1
2 THRU 7

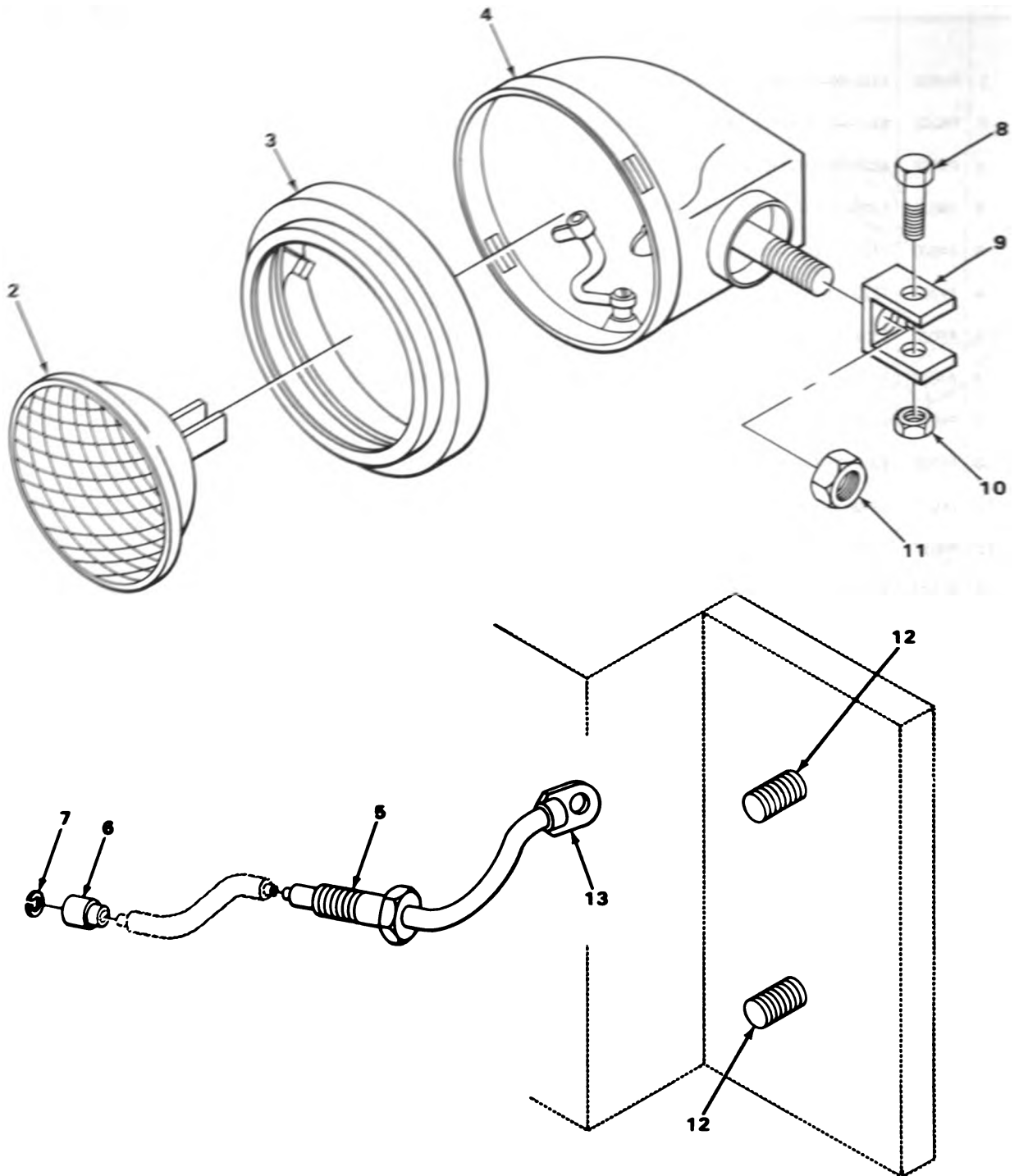

TA214712

FIGURE 33. HEADLIGHT ASSEMBLY.

(1) ILLUS- TRATION		(2)	(3)	(4)	(5)	(6)	(7)	(8)	
(a) FIG. NO.	(b) ITEM NO.	SMR CODE	NATIONAL STOCK NUMBER	FSCM	PART NUMBER	DESCRIPTION	USABLE ON CODE	U/M	QTY INC IN UNIT
						0609-LIGHTS			
33	1	PA000	6220-00-876-8325	81349	MILH13071	HEADLIGHT.....		EA	2
33	2	PAOZZ	6240-00-643-0687	96906	MS17165-4578	.LAMP, INCANDESCENT.....		EA	1
33	3	PFOZZ	6220-00-788-9943	74400	M4340	.RETAINER.....		EA	1
33	4	XDOZZ		74400	7687	.SHELL.....		EA	1
33	5	PFOZZ	5306-00-138-4266	40152	561780	.BOLT HEADLIGHT MOUNTING.....		EA	1
33	6	PAOZZ	2590-00-695-9076	77060	5297084	.SHELL HEADLIGHT.....		EA	1
33	7	PAOZZ	5310-00-833-8567	19207	8338567	.WASHER, SLOTTED SHELL TO LEAD.....		EA	1
33	8	XDOZZ		12603	18C636	SCREW, CAP, HEXAGON HEADLIGHT MOUNTING.....		EA	2
33	9	XBOZZ		12603	564708	BRACKET HEADLIGHT.....		EA	2
33	10	PAOZZ	5310-00-275-3396	24617	8075420PC8028723	NUT, PLAIN, HEXAGON LIGHT MOUNTING.....		EA	2
33	11	PAOZZ	5310-00-407-6485	12603	18D06	NUT, SELF-LOCKING, HE BRACKET MOUNTING.....		EA	2
33	12	XDOZZ		12603	18C624	SCREW, CAP, HEXAGON BRACKET MOUNTING.....		EA	4
33	13	PFOZZ	2590-00-423-0410	40152	561892	WIRE ASSEMBLY LIGHT LEAD.....		EA	2

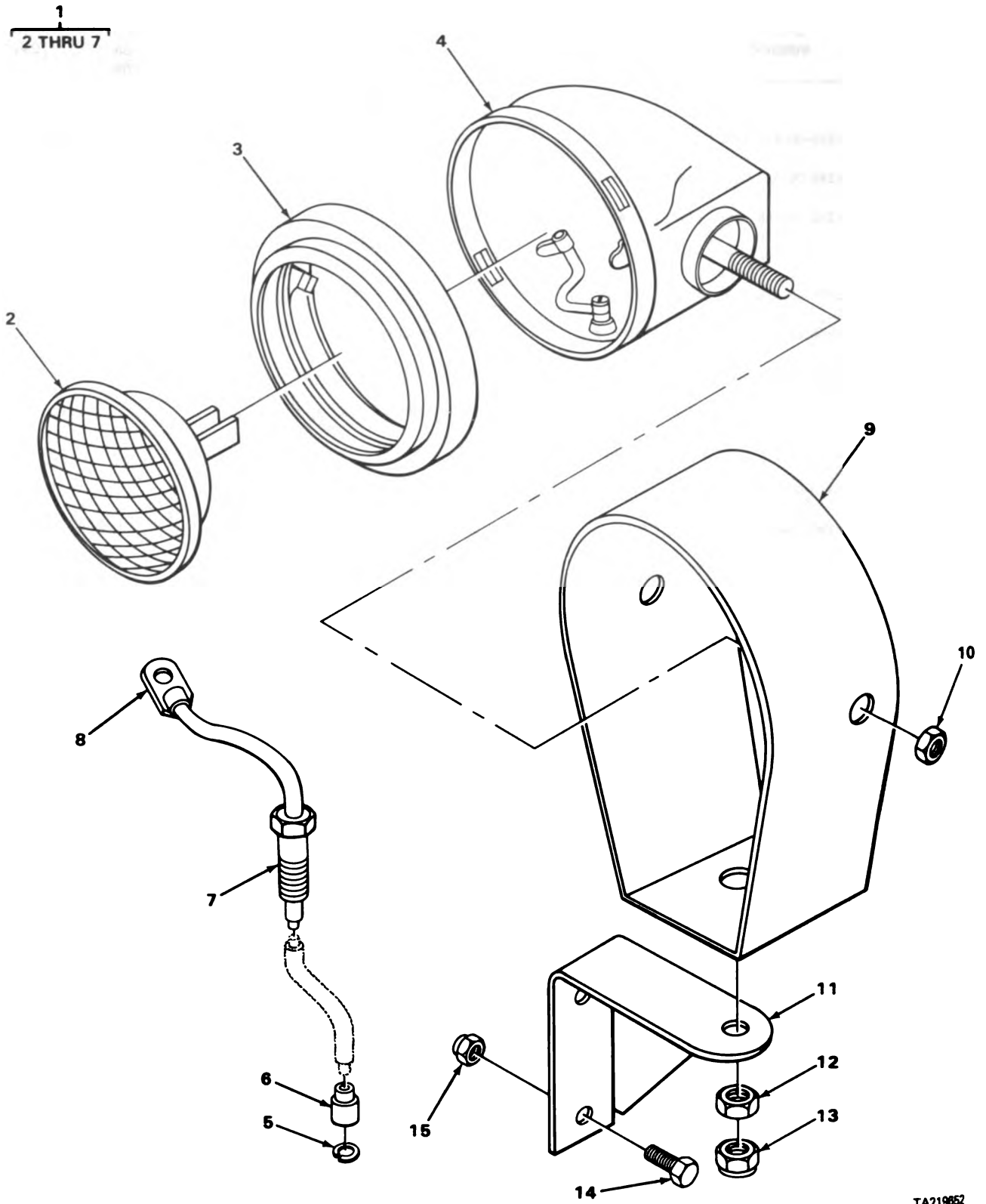

TA219852

FIGURE 34. FLOODLIGHT ASSEMBLY.

SECTION II

TM5-2420-206-20P

(1) ILLUS- TRATION		(2)	(3)	(4)	(5)	(6)	(7)	(8)
(a) FIG. NO.	(b) ITEM NO.	SMR CODE	NATIONAL STOCK NUMBER	FSCM	PART NUMBER	DESCRIPTION	USABLE ON CODE	U/M QTY INC IN UNIT
						0609(CONT)		
34	1	XD000		74400	M13877	LAMP ASSEMBLY FLOODLIGHT.....		EA 4
34	2	PAOZZ	6240-00-727-8573	96906	MS17166-4880	.LAMP, INCANDESCENT FLOODLIGHT.....		EA 1
34	3	PFOZZ	6220-00-788-9943	74400	M4340	.RETAINER.....		EA 1
34	4	XDOZZ		74400	7687	.SHELL.....		EA 1
34	5	PAOZZ	5310-00-833-8567	19207	8338567	.WASHER, LOCK.....		EA 1
34	6	XDOZZ		19270	8338566	.SHELL, ELECTRICAL CO.....		EA 1
34	7	PFOZZ	5306-00-138-4266	40152	561780	.BOLT.....		EA 1
34	8	PFOZZ	2590-00-423-0410	40152	561892	WIRE ASSEMBLY.....		EA 4
34	9	PFOZZ	6220-00-406-3478	40152	564664	HOUSING LAMP ASSEMBLY.....		EA 4
34	10	PAOZZ	5310-00-275-3396	24617	8075420PC8028723	NUT, PLAIN, HEXAGON.....		EA 4
34	11	XBOZZ		12603	564667	BRACKET MOUNTING LIGHT HOUSING.....		EA 4
34	12	PFOZZ	5310-00-891-1750	96906	MS35691-62	NUT, PLAIN, HEXAGON LIGHT MOUNTING.....		EA 4
34	13	XDOZZ		12603	18D12	NUT, SELF-LOCKING FLOODLIGHT MOUNTING.....		EA 4
34	14	PAOZZ	5306-00-104-2832	12603	18C628	BOLT, SPECIAL.....		EA 8
34	15	PAOZZ	5310-00-407-6485	12603	18D06	NUT, SELF-LOCKING, HE.....		EA 8

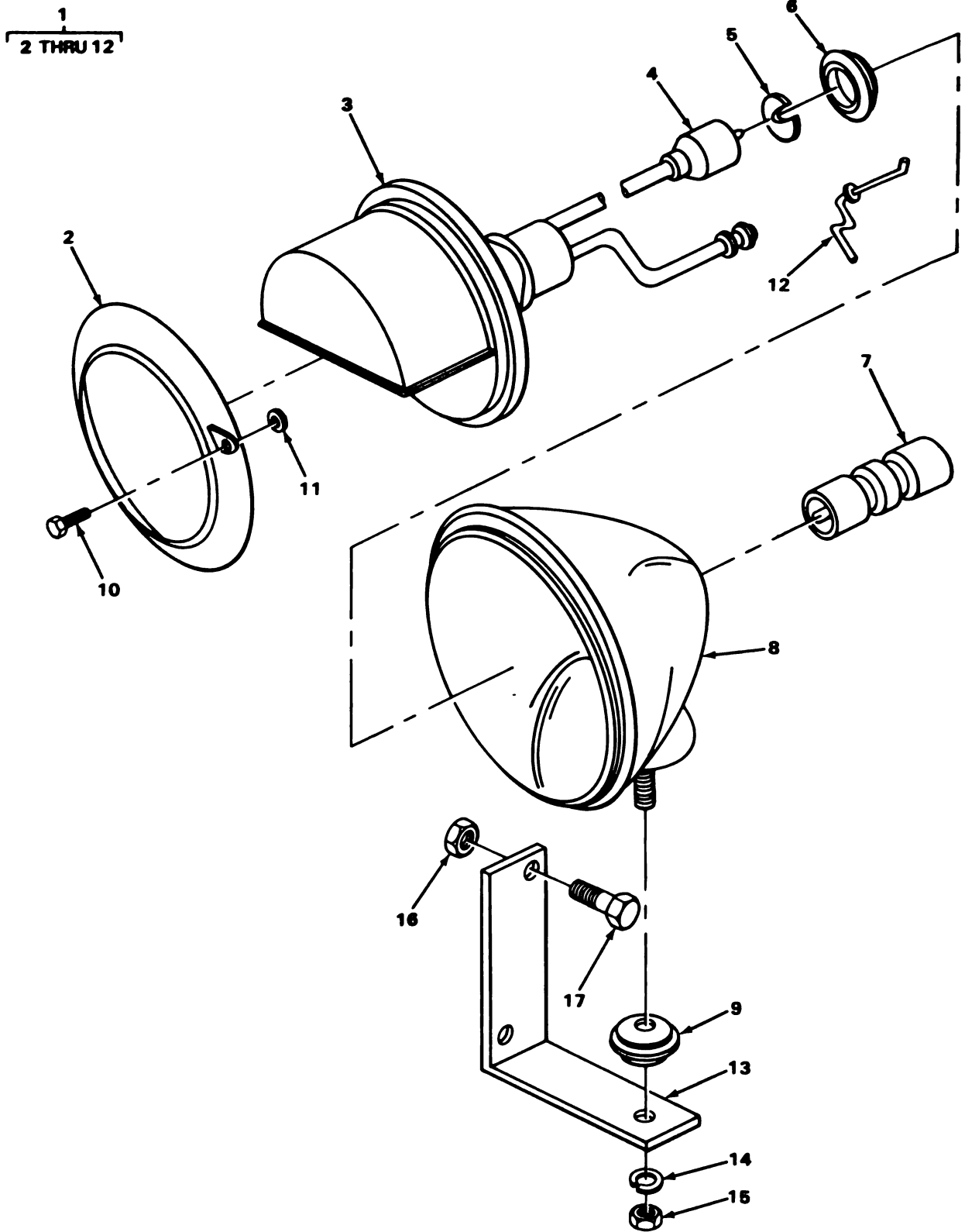

TA214713

FIGURE 35. BLACKOUT HEADLIGHT ASSEMBLY.

SECTION II

TM5-2420-206-20P

(1) ILLUS- TRATION		(2)	(3)	(4)	(5)	(6)		(7)	(8)
(a) FIG. NO.	(b) ITEM NO.	SMR CODE	NATIONAL STOCK NUMBER	FSCM	PART NUMBER	DESCRIPTION	USABLE ON CODE	U/M	QTY INC IN UNIT
						0609(CONT)			
35	1	PA000	6220-00-678-9046	73331	899685	HEADLIGHT.....		EA	1
35	2	XAOZZ		19207	7525940	.DOOR.....		EA	1
35	3	PAOZZ	6220-00-819-7028	19207	8747987	.LAMP UNIT, VEHICULAR.....		EA	1
35	4	XDOZZ		19207	8338566	.SHELL CONNECTOR LEADS.....		EA	1
35	5	PAOZZ	5310-00-833-8567	19207	8338567	.WASHER, SLOTTED SHELL TO LEAD.....		EA	1
35	6	PAOZZ	5325-00-088-6147	19207	8741442	.GROMMET, NONMETALLIC SEALED UNIT LEADS.....		EA	1
35	7	PAOZZ	5935-00-807-4109	19207	8741492	.CONNECTOR SEALED UNIT LEADS.....		EA	1
35	8	PAOZZ	6220-00-456-6106	19207	8747986	.HOUSING, HEADLIGHT.....		EA	1
35	9	PAOZZ	5310-00-350-2655	56442	61664	.WASHER, FINISHING.....		EA	1
35	10	PAOZZ	5305-00-752-5938	19207	7525938	.SCREW, MACHINE.....		EA	3
35	11	XDOZZ		19207	5936190	.RING.....		EA	3
35	12	PAOZZ	5340-00-693-4175	19207	7320711	.SPRING, RETAINING, BL.....		EA	3
35	13	XBOZZ		12603	564799	BRACKET.....		EA	1
35	14	PAOZZ	5310-01-130-9065	96906	MS35338-46	WASHER, LOCK.....		EA	1
35	15	PAOZZ	5310-00-732-0558	96906	MS51967-8	NUT, PLAIN, HEXAGON.....		EA	1
35	16	XDOZZ		12603	518D06	NUT, SELF-LOCKING.....		EA	2
35	17	PAOZZ	5305-00-939-0608	96906	MS18153-61	SCREW, CAP, HEXAGON H.....		EA	2

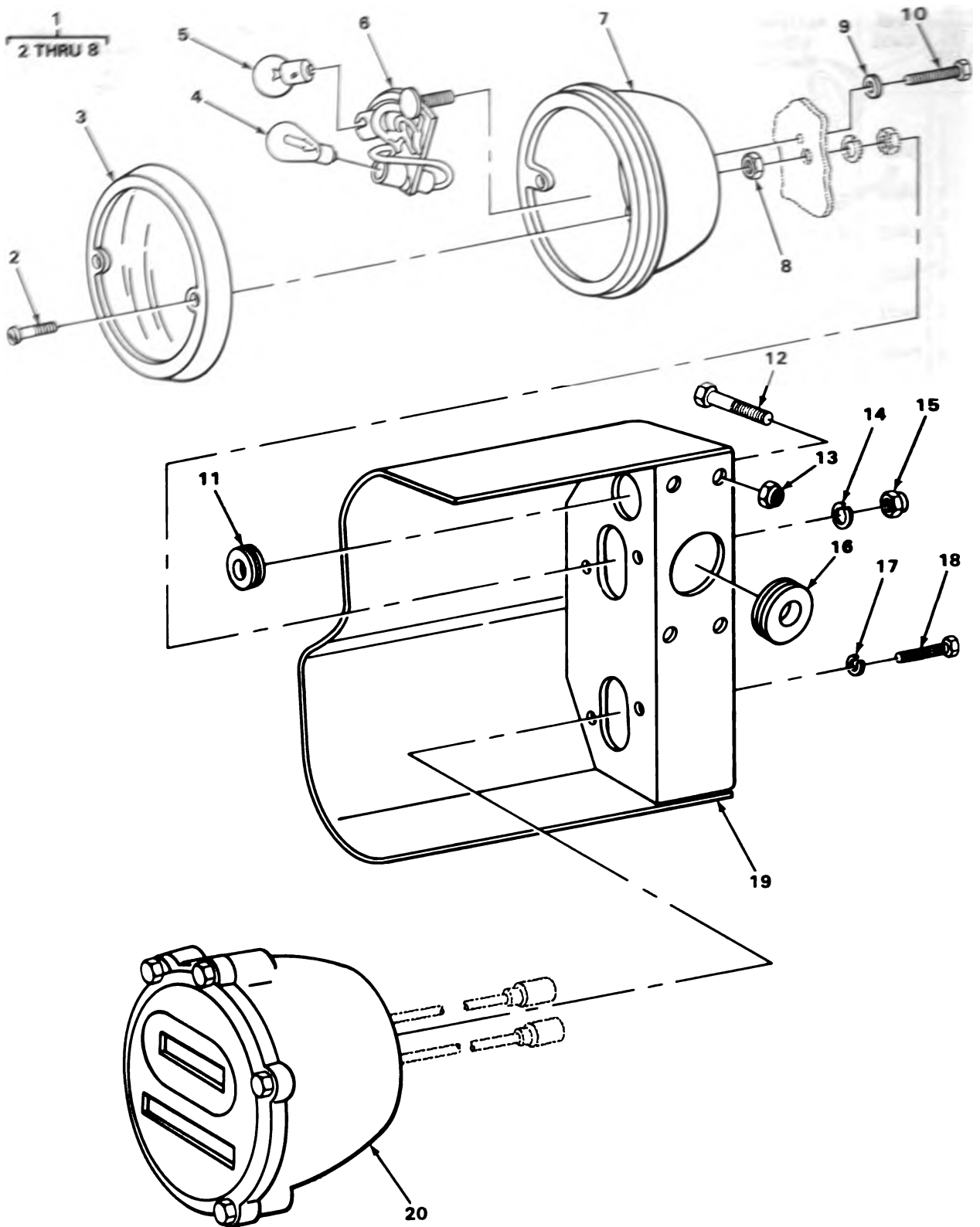

FIGURE 36. TAIL AND STOPLIGHT ASSEMBLY.

TA214714

SECTION II

TM5-2420-206-20P

(1) ILLUS- TRATION		(2)	(3)	(4)	(5)	(6)	(7)	(8)
(a) FIG. NO.	(b) ITEM NO.	SMR CODE	NATIONAL STOCK NUMBER	FSCM	PART NUMBER	DESCRIPTION	USABLE ON CODE	U/M QTY INC IN UNIT
						0609(CONT)		
36	1	PA000	6220-00-419-0635	55683	114-534824	STOP LIGHT-TAILLIGH.....		EA 2
36	2	PAOZZ	5305-00-088-6200	19207	5945721	.SCREW, MACHINE.....		EA 2
36	3	XAOZZ		19207	924741	.DOOR.....		EA 1
36	4	PAOZZ	6240-00-044-6914	96906	MS35478-1683	.LAMP, INCANDESCENT.....		EA 1
36	5	PAOZZ	6240-00-019-3093	96906	MS15570-623	.LAMP, INCANDESCENT.....		EA 1
36	6	XAOZZ		19207	5444581	.SOCKET PLATE.....		EA 1
36	7	XAOZZ		73331	5945488	.BODY ASSEMBLY.....		EA 1
36	8	PFOZZ	5310-00-495-7371	73331	911597	.NUT.....		EA 2
36	9	PFOZZ	5310-00-137-3096	12603	664421	WASHER, FLAT.....		EA 4
36	10	PFOZZ	5305-00-889-3002	96906	MS35206-242	SCREW, MACHINE.....		EA 4
36	11	XDOZZ		12603	2566	GROMMET LEAD TO HEADLIGHT.....		EA 2
36	12	PFOZZ	5305-00-269-3235	96906	MS90727-59	SCREW, CAP, HEXAGON.....	CEH	EA 8
36	13	PAOZZ	5310-00-407-6485	12603	18D06	NUT, SELF-LOCKING HE.....	CEH	EA 8
36	14	PAOZZ	5310-00-180-0277	96906	MS35333-76	WASHER, LOCK.....		EA 4
36	15	PFOZZ	5310-00-877-5796	96906	MS21044N4	NUT, SELF-LOCKING.....		EA 4
36	16	PFOZZ	5325-00-153-2618	89749	1303297	GROMMET LEADS TO STOPLIGHT AND TAILLIGHT.....		EA 2
36	17	PAOZZ	5310-00-261-7340	96906	MS35338-8	WASHER, LOCK.....		EA 4
36	18	PAOZZ	5305-00-068-0510	96906	MS90728-60	SCREW, CAP, HEXAGON.....		EA 4
36	19	XBOZZ		12603	565002	BRACKET, LIGHT RIGHT HAND.....		EA 1
36	19	XBOZZ		12603	565001	BRACKET, LIGHT LEFT HAND.....		EA 1
36	20	PA000	6220-00-669-5623	96906	MS51329-1	STOP LIGHT-TAILLIGH BLACKOUT.....		EA 2

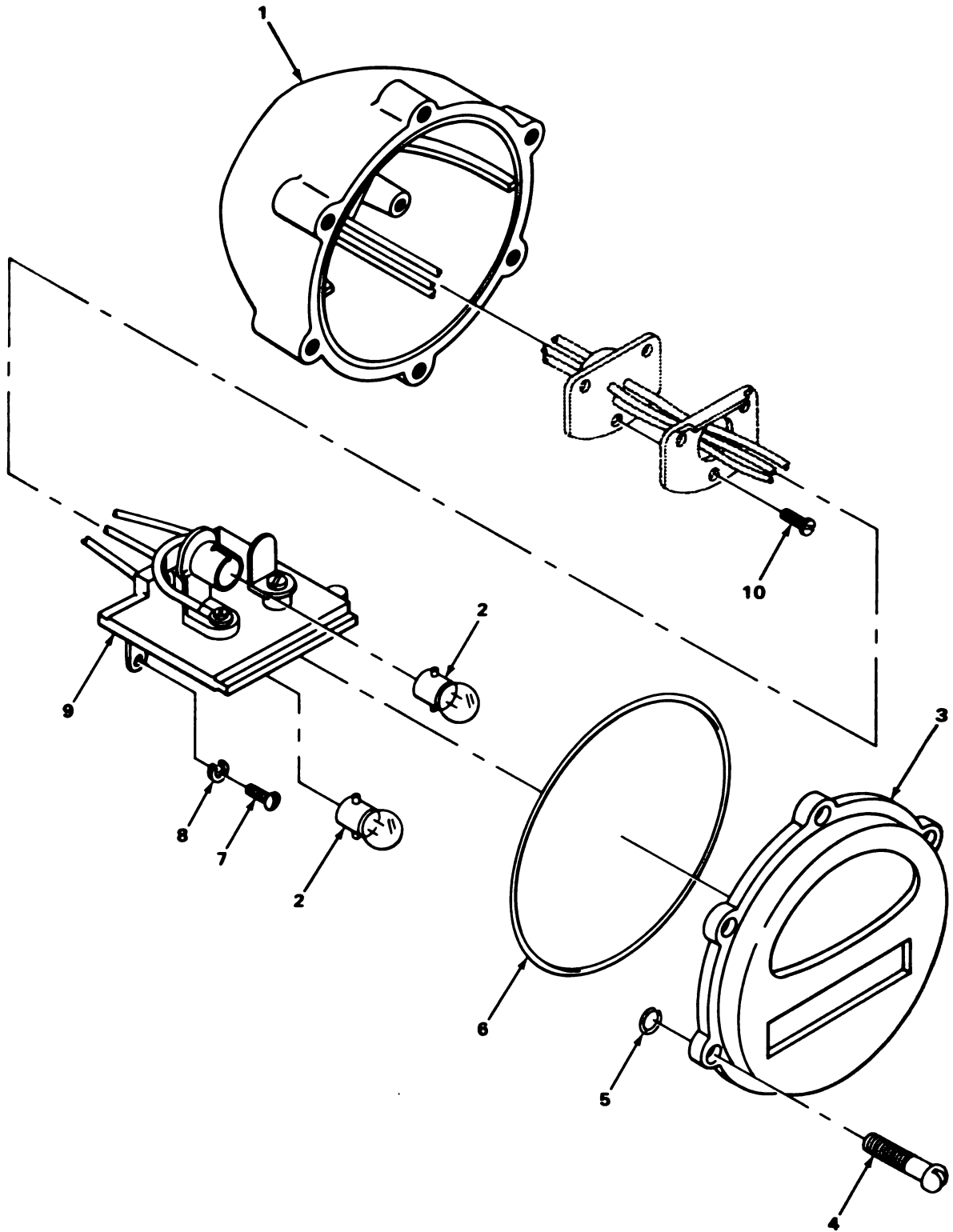

TA214715

FIGURE 37. BLACKOUT TAILLIGHT AND STOPLIGHT ASSEMBLY.

SECTION II

TM5-2420-206-20P

(1) ILLUS- TRATION		(2)	(3)	(4)	(5)	(6)	(7)	(8)
(a) FIG. NO.	(b) ITEM NO.	SMR CODE	NATIONAL STOCK NUMBER	FSCM	PART NUMBER	DESCRIPTION	USABLE ON CODE	QTY INC IN UNIT
						0609(CONT)		
37	1	PAOZZ	6220-00-500-0437	96906	MS53047-1	.BODY.....		1
37	2	PAOZZ	6240-00-019-0877	96906	MS15570-1251	.LAMP, INCANDESCENT.....	EA	2
37	3	PAOZZ	6220-00-752-6018	19207	7526018	.DOOR ASSEMBLY, BLACK.....	EA	1
37	4	PFOZZ	5305-00-737-5694	19207	7375694	.SCREW, MACHINE DOOR MOUNTING.....	EA	6
37	5	PAOZZ	5340-00-732-0642	19207	7320642	.RING DOOR MOUNTING.....	EA	6
37	6	PAOZZ	5330-00-297-7106	19207	7320658	.PACKING, PREFORMED.....	EA	1
37	7	PAOZZ	5305-00-889-3002	96906	MS35206-242	.SCREW, MACHINE.....	EA	2
37	8	PAOZZ	5310-00-045-3299	96906	MS35338-42	.WASHER, LOCK.....	EA	2
37	9	PAOZZ	6250-00-353-0955	19207	8378662	.LAMPHOLDER ASSEMBLY.....	EA	1
37	10	PAOZZ	5305-00-984-6191	96906	MS35206-243	.SCREW, MACHINE.....	EA	3

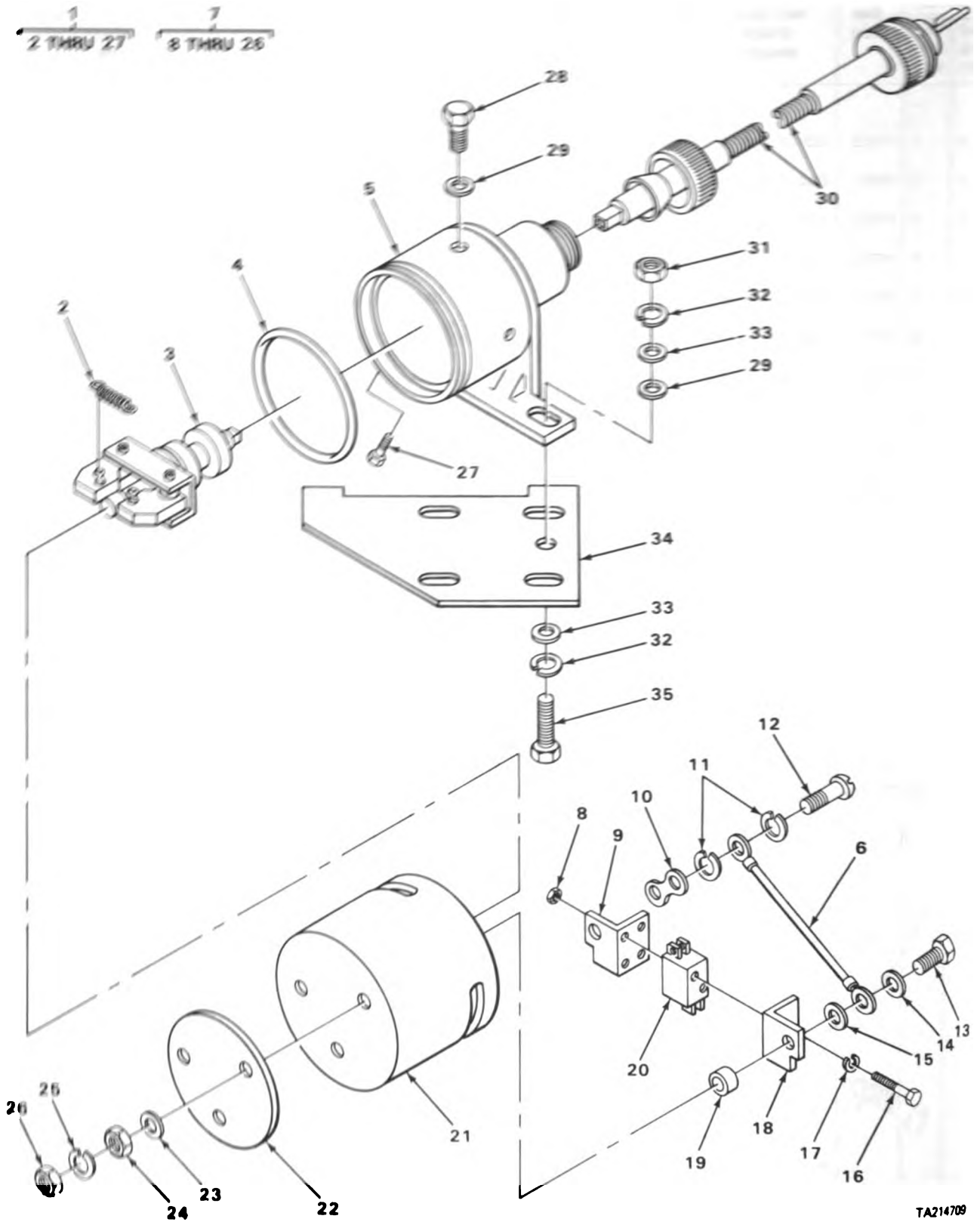

TA214709

FIGURE 38. OVERSPEED WARNING SWITCH.

SECTION II

TM5-2420-206-20P

(1) ILLUS- TRATION		(2)	(3)	(4)	(5)	(6)	(7)	(8)
(a) FIG. NO.	(b) ITEM NO.	SMR CODE	NATIONAL STOCK NUMBER	FSCM	PART NUMBER	DESCRIPTION	USABLE ON CODE	U/M QTY INC IN UNIT
						0610-SENDING UNITS AND WARNING SWITCHES		
38	1	PFOFF	2990-00-244-0448	78388	SA430M	SWITCH ASSEMBLY.....		EA 1
38	28	PAOZZ	5305-00-269-3214	96906	MS90725-64	SCREW, CAP, HEXAGON H.....		EA 2
38	29	PFOZZ	5310-00-469-4058	15434	62962	WASHER, RUBBER.....		EA 2
38	31	PAOZZ	5310-00-846-1056	15434	S224	NUT, PLAIN, HEXAGON.....		EA 1
38	32	PAOZZ	5310-00-159-6209	96906	MS122032	WASHER, LOCK.....		EA 2
38	33	PAOZZ	5310-00-562-6560	15434	S631	WASHER, FLAT HEAT SHIELD MTG.....		EA 2
38	34	XDOZZ		15434	128922	BRACKET, GOVERNOR.....		EA 1
38	35	PAOZZ	5305-00-068-0502	96906	MS90725-6	SCREW, CAP HEXAGON.....		EA 1

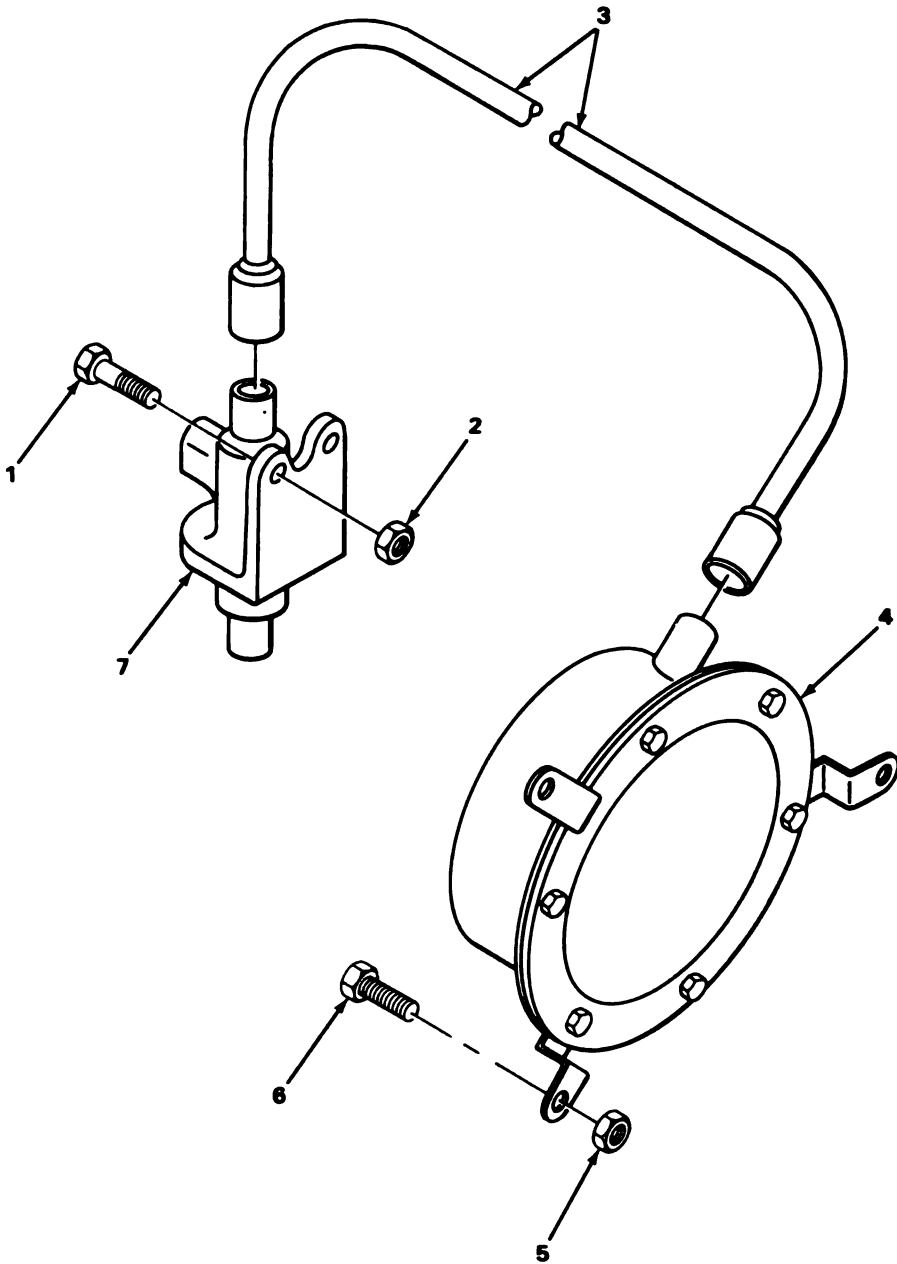

TA220101

FIGURE 39. LOW AIR PRESSURE WARNING SWITCH.

SECTION II

TM5-2420-206-20P

(1) ILLUS- TRATION		(2)	(3)	(4)	(5)	(6)	(7)	(8)
(a) FIG. NO.	(b) ITEM NO.	SMR CODE	NATIONAL STOCK NUMBER	FSCM	PART NUMBER	DESCRIPTION	USABLE ON CODE	U/M QTY INC IN UNIT
						0610(CONT)		
39	1	XDOZZ		12603	18C412	SCREW,CAP,HEXAGON LOW AIR PRESSURE SWITCH MOUNTING.		EA 2
39	2	PFOZZ	5310-00-877-5796	96906	MS21044N4	NUT,SELF-LOCKING LOW AIR PRESSURE SWITCH MOUNTING..		EA 2
39	3	PFOZZ	2590-00-482-3768	40152	564531	CABLE LOW AIR PRESSURE SWITCH TO INDICATOR.....		EA 1
39	4	XDOZZ		19207	8675930	HORN,ELECTRICAL LOW PRESSURE,AIR.....		EA 1
39	5	XDOZZ		12603	18D34	NUT SELF-LOCKING LOW AIR PRESSURE INDICATOR MOUNTING.....		EA 3
39	6	PAOZZ	5305-00-267-8953	96906	MS90727-5	SCREW,CAP,HEXAGON H LOW AIR PRESSURE INDICATOR MOUNTING.....		EA 3
39	7	PAOZZ	5930-00-058-1576	96906	MS27152-1	SWITCH,PRESSURE LOW AIR PRESSURE WARNING.....		EA 1

1
2 THRU 9

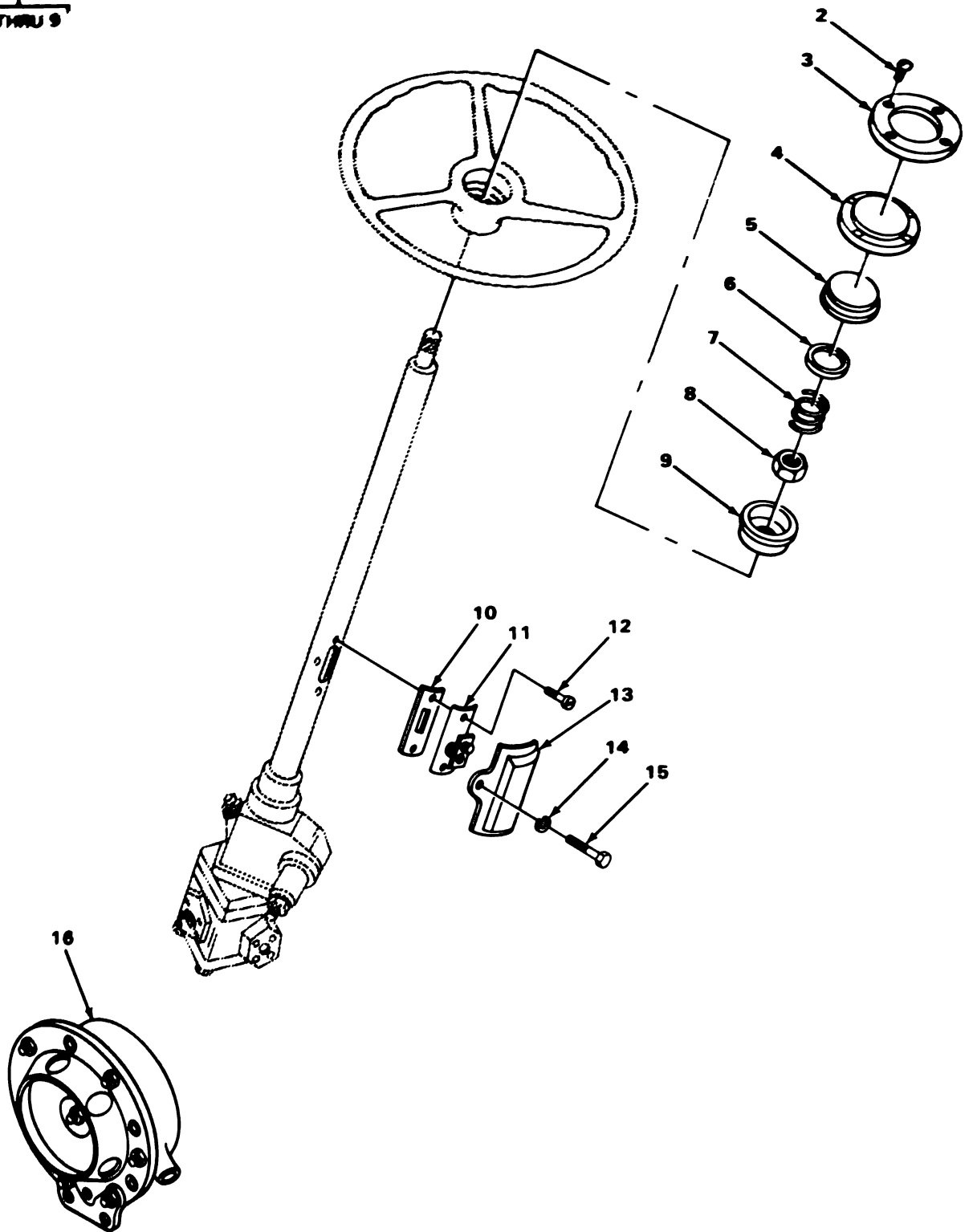

TA218817

FIGURE 40. HORN BUTTON ASSEMBLY.

SECTION II

TM5-2420-206-20P

(1) ILLUS- TRATION		(2)	(3)	(4)	(5)	(6)	(7)	(8)
(a) FIG. NO.	(b) ITEM NO.	SMR CODE	NATIONAL STOCK NUMBER	FSCM	PART NUMBER	DESCRIPTION	USABLE ON CODE	QTY INC IN UNIT
						0611-HORN, SIREN		
40	1	PAOZZ	2540-00-358-6486	52788	5662679	PARTS KIT, HORN BUTT.....	EA	1
40	2	PAOZZ	5305-00-691-4819	52788	149736	.SCREW, WOOD HORN BUTTON MOUNTING.....	EA	4
40	3	PFOZZ	2590-00-375-0463	52788	628764	.RETAINER HORN BUTTON.....	EA	1
40	4	PFOZZ	2590-00-311-2197	52788	5662678	.CAP HORN BUTTON.....	EA	1
40	5	PFOZZ	2590-00-457-6414	52788	265325	.PLATE HORN BUTTON.....	EA	1
40	6	PFOZZ	2590-00-312-1625	52788	263867	.INSULATOR HORN BUTTON.....	EA	1
40	7	PFOZZ	5360-00-297-3183	52788	263866	.SPRING HORN BUTTON.....	EA	1
40	8	PAOZZ	5310-00-220-6740	52788	256853	.NUT, PLAIN, HEX STEERING WHEEL.....	EA	1
40	9	PAOZZ	2590-00-358-6661	12603	612843	.CONTACT HORN BUTTON.....	EA	1
40	10	PAOZZ	5330-00-712-8052	52788	5686252	GASKET.....	EA	1
40	11	PAOZZ	5999-00-164-0718	52788	263549	CONNECTOR, CABLE.....	EA	1
40	12	PAOZZ	5305-00-281-5890	24617	145111	SCREW, TAPPING, THREA CONNECTOR MOUNTING.....	EA	2
40	13	PFOZZ	2530-00-424-9968	40152	1520067	COVER, CONNECTOR.....	EA	1
40	14	PFOZZ	5310-00-734-8749	16764	1880781	WASHER, LOCK CONNECTOR COVER MOUNTING.....	EA	2
40	15	XDOZZ		24617	112867	SCREW, MACHINE CONNECTOR COVER MOUNTING.....	EA	2
40	16	PAOZZ	2590-00-683-0598	96906	MS51074-1	HORN, ELECTRICAL.....	EA	1

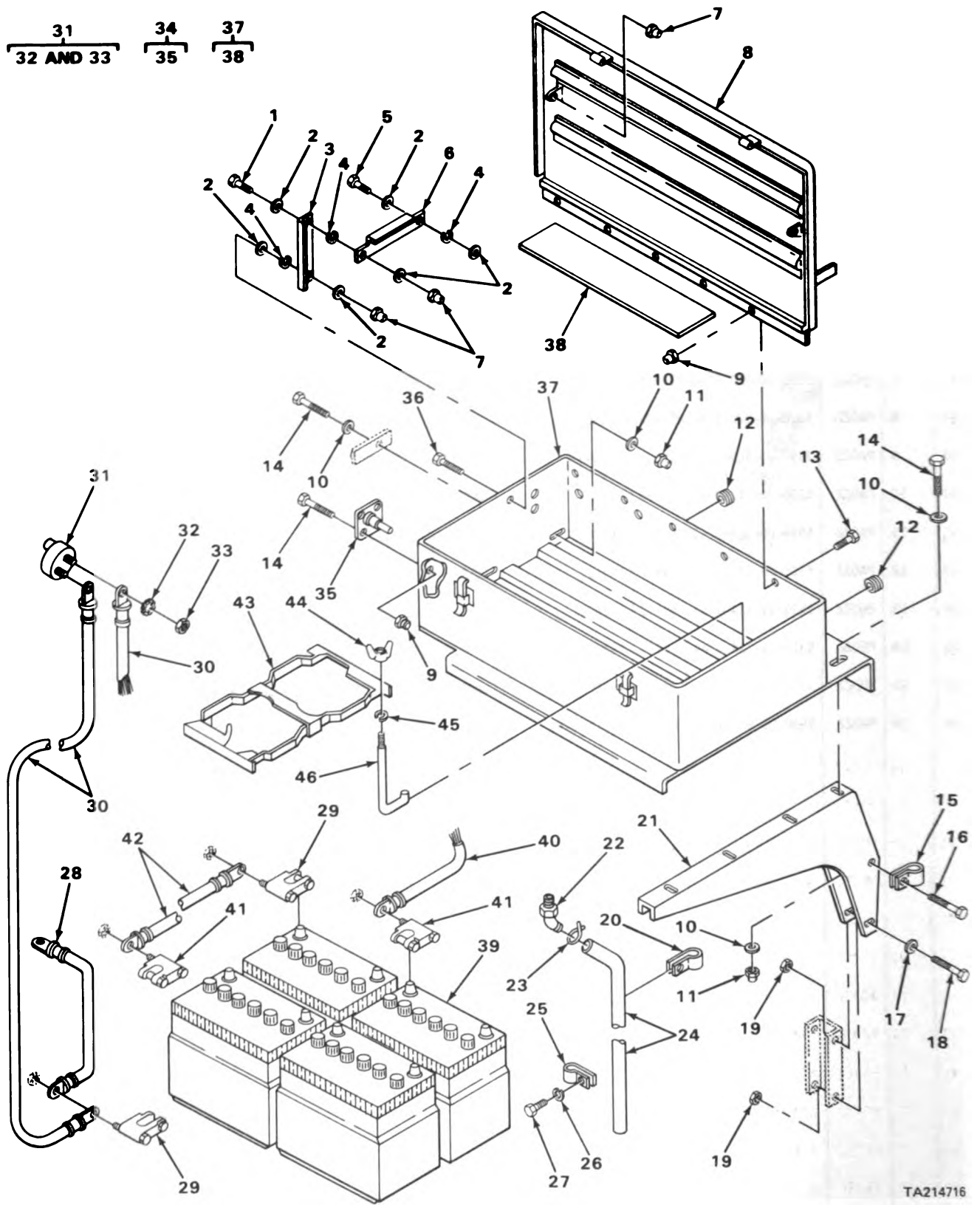

TA214716

FIGURE 41. BATTERY BOX.

SECTION II

TM5-2420-206-20P

(1) ILLUS- TRATION		(2)	(3)	(4)	(5)	(6)	(7)	(8)
(a) FIG. NO.	(b) ITEM NO.	SMR CODE	NATIONAL STOCK NUMBER	FSCM	PART NUMBER	DESCRIPTION	USABLE ON CODE	U/M QTY INC IN UNIT
						0612-BATTERIES (STORAGE)		
41	1	PFOZZ	5306-00-261-1150	11083	L472	BOLT, MACHINE.....		EA 1
41	2	PAOZZ	5310-00-080-6004	96906	MS27183-14	WASHER, FLAT.....		EA 6
41	3	PFOZZ	5340-00-355-6457	40152	561967	ARM, HINGE.....		EA 1
41	4	PFOZZ	5310-00-349-8241	40152	564472	WASHER, SPRING.....		EA 3
41	5	PFOZZ	5306-00-349-8273	03504	100645	BOLT, MACHINE.....		EA 1
41	6	XBOZZ		12603	561963	ARM HINGE.....		EA 1
41	7	PFOZZ	5310-00-008-0608	12603	66D06	NUT, SELF-LOCKING.....		EA 3
41	8	PFOZZ	6140-00-168-8492	40152	565305	COVER BATTERY BOX.....		EA 1
41	10	PFOZZ	5310-00-349-8242	40152	565280	WASHER, FLAT BATTERY BOX MOUNTING.....		EA 12
41	11	PFOZZ	5310-00-407-6485	12603	18D06	NUT, SELF-LOCKING BATTERY BOX MOUNTING.....		EA 6
41	12	PAOZZ	5325-00-174-9038	88044	AN931-12-17	GROMMET, NONMETALLIC BATTERY BOX MOUNTING.....		EA 2
41	13	XDOZZ		12603	18C412	SCREW, CAP, HEXAGON COVER MOUNTING.....		EA 5
41	14	PAOZZ	5305-00-269-2806	96906	MS90726-63	SCREW, CAP, HEXAGON H BATTERY BOX MOUNTING.....		EA 10
41	15	PFOZZ	5340-00-257-3059	12603	30H50	CLIP BATTERY CABLE.....		EA 1
41	16	PAOZZ	5305-00-725-4183	96906	MS90726-113	SCREW, CAP, HEXAGON H FENDER BRACKET MOUNTING.....		EA 1
41	17	PFOZZ	5310-00-470-5832	12603	664425	WASHER, FLAT FENDER BRACKET MOUNTING.....		EA 1
41	18	PAOZZ	5305-01-023-3804	96906	MS35291-113	SCREW, CAP HEXAGON H FENDER BRACKET MOUNTING.....		EA 1
41	19	PAOZZ	5310-00-877-5795	96906	MS21044N8	NUT, SELF-LOCKING FENDER BRACKET MOUNTING.....		EA 2
41	20	PAOZZ	5340-00-405-5479	12603	30H25	CLAMP, LOOP.....		EA 2
41	21	PFOZZ	5340-00-355-6217	40152	565316	BRACKET, FENDER.....		EA 1
41	22	PFOZZ	4730-00-476-5376	81343	10-6 430360C	FITTING, TUBE.....		EA 1
41	23	XDOZZ		97581	GS10	CLAMP, HOSE.....		EA 1
41	24	XDOZZ		01276	1525-10-52	HOSE BATTERY BOX ORAIN.....		EA 1
41	25	PFOZZ	5340-00-011-7543	12603	30H23	CLIP.....		EA 4
41	26	PAOZZ	5310-00-134-4168	15434	S601	WASHER, OIL PAN.....		EA 4
41	27	PFOZZ	5305-01-075-0973	12603	18C616	SCREW, CAP, HEXAGON.....		EA 4
41	28	PAOZZ	6140-00-773-1229	40152	564677	LEAD, STORAGE BATTER.....		EA 2
41	29	PAOZZ	5940-00-549-6583	96906	MS75004-2	TERMINAL, LUG.....		EA 4
41	30	PAOZZ	6150-00-772-6352	40152	564678	LEAD, ELECTRICAL.....		EA 2

(1) ILLUS- TRATION		(2)	(3)	(4)	(5)	(6)	(7)	(8)
(a) FIG. NO.	(b) ITEM NO.	SMR CODE	NATIONAL STOCK NUMBER	FSCM	PART NUMBER	DESCRIPTION	USABLE ON CODE	QTY INC IN UNIT
						0612(CONT)		
41	31	PA000	5930-00-799-0974	13445	24025	SWITCH,PRESSURE SHUT-OFF.....	EA	1
41	32	PAOZZ	5310-00-061-1258	96906	MS45904-76	. WASHER, LOCK.....	EA	2
41	33	PAOZZ	5310-00-732-0558	96906	MS51967-8	. NUT, PLAIN, HEXAGON.....	EA	2
41	34	PF000	5995-00-477-4047	03504	564681	RECEPTACLE, BATTERY.....	EA	1
41	35	PF0ZZ	5935-00-773-1428	19207	7731428	. COVER RECEPTACLE.....	EA	1
41	36	XDOZZ		12603	18C416	SCREW, CAP, HEXAGON.....	EA	1
41	37	PA000	6140-00-419-5785	40152	565302	BATTERY BOX AND FEN.....	EA	1
41	38	XDOZZ		12603	565306	. STRIP, NON-SKID.....	EA	1
41	39	PAOZZ	6140-00-057-2554	96906	MS35000-3	BATTERY, STORAGE.....	EA	4
41	40	XDOZZ		12603	564680	LEAD, ELECTRICAL.....	EA	1
41	41	PAOZZ	5940-00-549-6581	96906	MS75004-1	ADAPTER BATTERY TER.....	EA	4
41	42	PAOZZ	6150-00-772-6461	40152	564676	LEAD, ELECTRICAL.....	EA	2
41	43	PAOZZ	2590-00-040-2187	96906	MS53046-3	RETAINER, BATTERY.....	EA	2
41	44	PAOZZ	5310-00-889-2606	96906	MS35425-42	NUT, PLAIN, WING.....	EA	10
41	45	PAOZZ	5310-00-061-1258	96906	MS45904-76	WASHER, LOCK HOOK BOLT.....	EA	10
41	46	PAOZZ	5306-00-739-7754	40152	561971	BOLT, HOOK BATTERY HOLDDOWN.....	EA	10

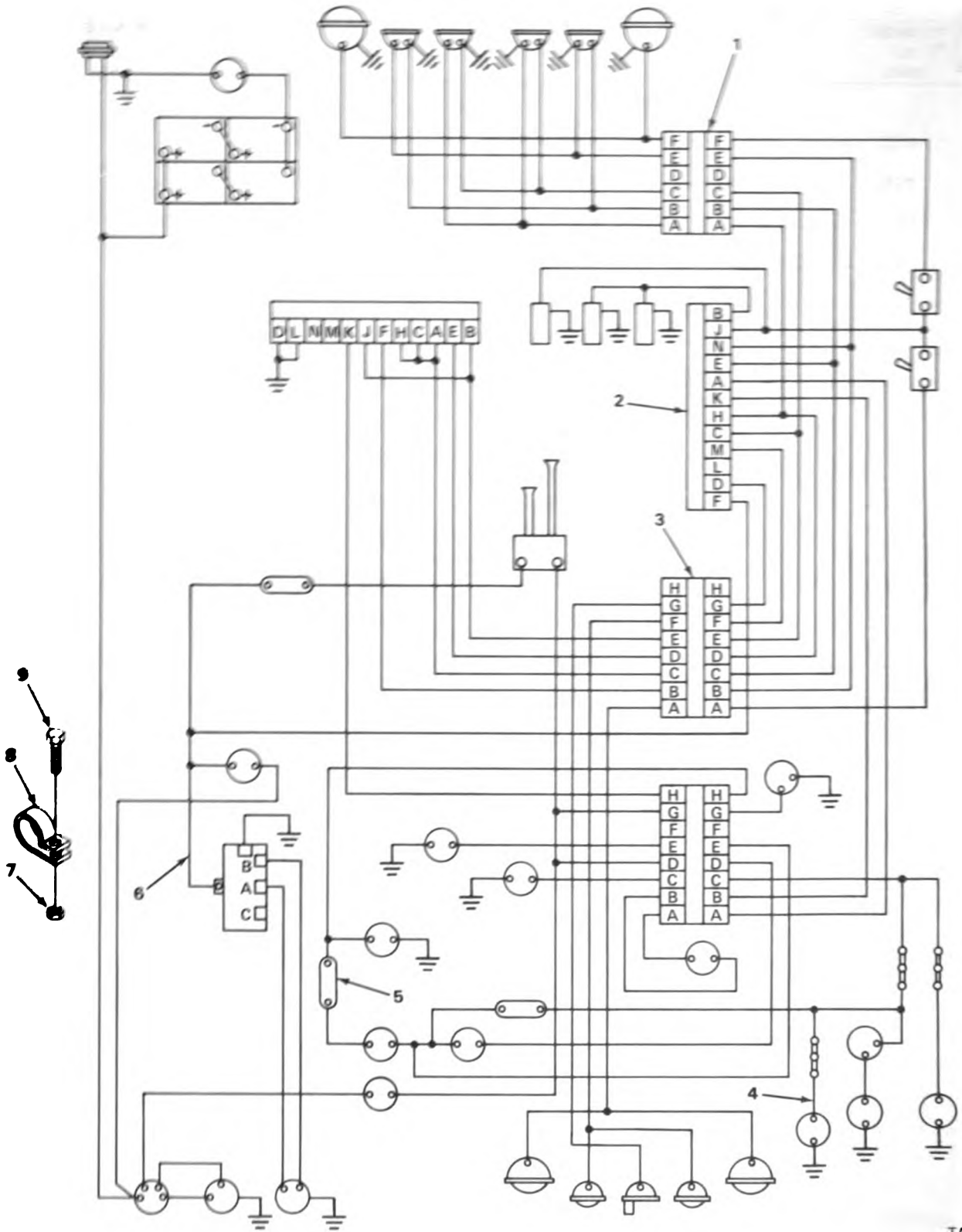

TA220730

FIGURE 42. CHASSIS WIRING HARNESS.

SECTION II

TM5-2420-206-20P

(1) ILLUS- TRATION		(2)	(3)	(4)	(5)	(6)	(7)	(8)
(a) FIG. NO.	(b) ITEM NO.	SMR CODE	NATIONAL STOCK NUMBER	FSCM	PART NUMBER	DESCRIPTION	USABLE ON CODE	U/M QTY INC IN UNIT
						0613-CHASSIS WIRING HARNESS		
42	1	PFOZZ	2590-00-423-0186	40152	564536	HARNESS, REAR CAB REAR LIGHTS.....		EA 1
42	2	PFOZZ	2590-00-423-0189	40152	564900	HARNESS, FRONT CAB.....		EA 1
42	3	PFOZZ	2590-00-423-0191	40152	564851	HARNESS, MAIN.....		EA 1
42	4	PFOZZ	2590-00-427-5826	40152	564533	HARNESS, WIRING INDICATOR LAMP TO PRESSURE SWITCH...		EA 1
42	5	PFOZZ	2590-00-482-3768	40152	564531	HARNESS, WIRING CIRCUIT BREAKER STARTER SWITCH SELECTOR SWITCH AND RECEPTACLE.....		EA 1
42	6	PFOZZ	2590-00-423-0193	40152	565019	HARNESS, REGULATOR.....		EA 1
42	7	PFOZZ	5310-00-407-6485	12603	18D06	NUT, SELF-LOCKING HOSE CLIP.....		EA 4
42	7	XDOZZ		12603	50D4	NUT, SELF-LOCKING HARNESS ASSEMBLY.....		EA 12
42	8	PFOZZ	5340-00-011-7543	12603	30H23	CLAMP HARNESS MOUNTING.....		EA 2
42	8	XDOZZ		12603	30H12	CLIP.....		EA 6
42	8	XDOZZ		12603	30H47	CLIP HARNESS MOUNTING.....		EA 2
42	8	PFOZZ	5340-00-256-7070	12603	30H42	CLIP HARNESS MOUNTING.....		EA 3
42	8	PFOZZ	5340-00-257-3059	12603	30H50	CLIP HARNESS MOUNTING.....		EA 12
42	8	XDOZZ		12603	30H27	CLIP HARNESS MOUNTING.....		EA 2
42	9	XDOZZ		12603	18C408	SCREW, CAP HEXAGON CLIP MOUNTING.....		EA 3
42	9	XDOZZ		12603	18C1612	SCREW, CAP HEXAGON CLIP MOUNTING.....		EA 2
42	9	PFOZZ	5305-00-267-8968	96906	MS90727-24	SCREW, CAP, HEXAGON CLIP MOUNTING.....		EA 4
42	9	XDOZZ		12603	18C412	SCREW, CAP, HEXAGON CLIP MOUNTING.....		EA 2
42	9	PAOZZ	5305-00-889-2997	96906	MS35206-215	SCREW, MACHINE HARNESS MOUNTING.....		EA 12

70-1204-200-00

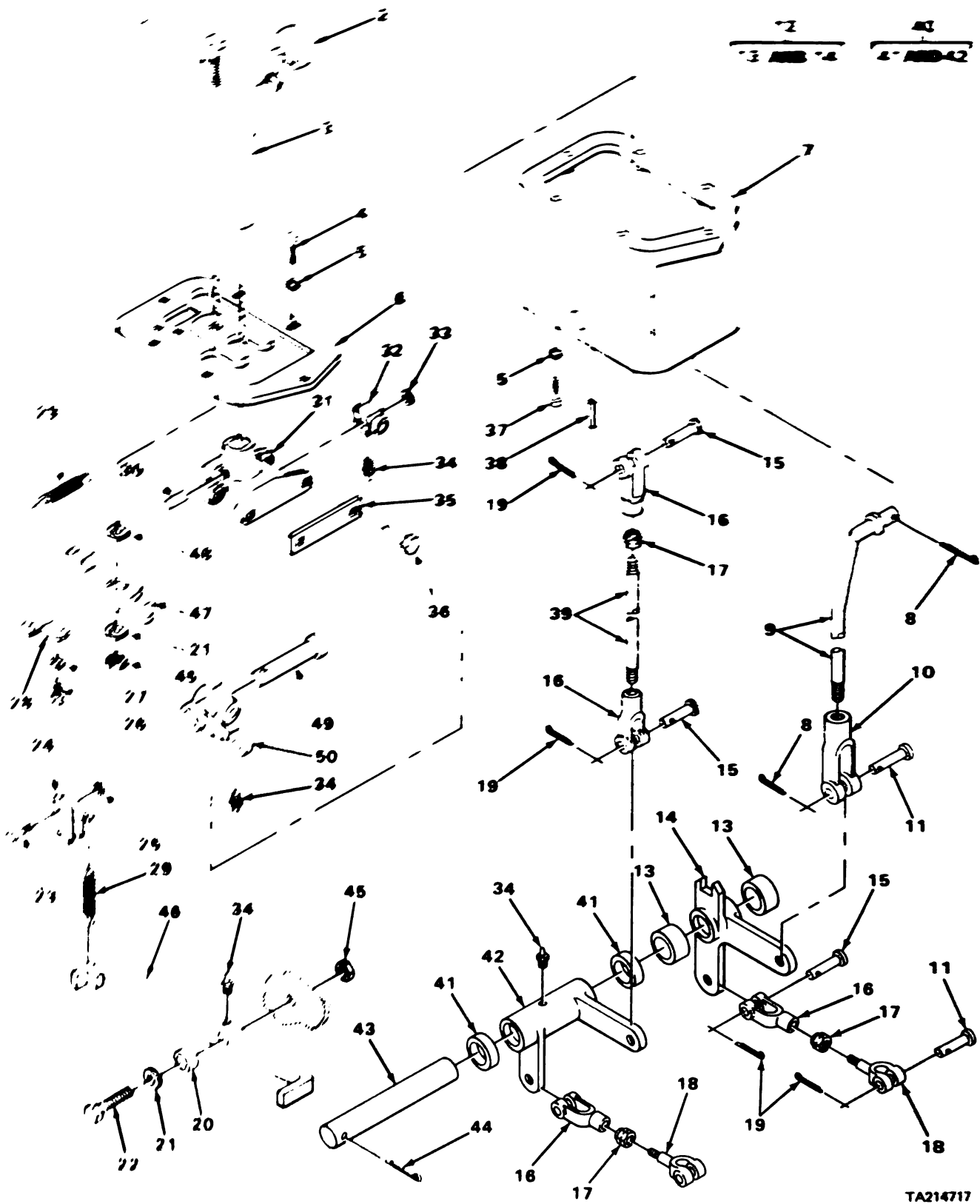

TA214717

FIGURE 43. TRANSMISSION SHIFT LEVER AND LINKAGE.

SECTION II

TM5-2420-206-20P

(1) ILLUS- TRATION		(2)	(3)	(4)	(5)	(6)	(7)	(8)
(a) FIG. NO.	(b) ITEM NO.	SMR CODE	NATIONAL STOCK NUMBER	FSCM	PART NUMBER	DESCRIPTION	USABLE ON CODE	QTY INC IN UNIT
						GROUP 07-TRANSMISSION 0705-TRANSMISSION SHIFTING COMPONENTS		
43	1	PFOZZ	5305-00-432-3540	12603	18C824	SCREW, CAP, HEXAGON.....	EA	1
43	2	PFOZZ	5355-00-465-1064	72512	35	KNOB.....	EA	1
43	3	PFOZZ	2530-00-420-8598	12603	561903	LEVER, SHIFT.....	EA	1
43	4	PFOZZ	5305-01-075-0973	12603	18C616	SCREW, CAP, HEXAGON.....	EA	6
43	5	PAOZZ	5310-00-180-0277	96906	MS35333-76	WASHER, LOCK.....	EA	12
43	6	PFOZZ	5340-00-427-3396	40152	561901	COVER, SHAFT HOUSING.....	EA	1
43	7	PFOZZ	2520-00-425-5591	40152	561900	HOUSING, CONTROL.....	EA	1
43	8	PAOZZ	5315-00-839-5822	96906	MS24665-353	PIN, COTTER.....	EA	2
43	9	XDOZZ		12603	564802	ROD.....	EA	1
43	10	XDOZZ		12603	2J8403	CLEVIS, ROD END.....	EA	1
43	11	XDOZZ		12603	4F08127	PIN, STRAIGHT, HEADED.....	EA	3
43	12	XD000		12603	564579	BELL CRANK ASSEMBLY.....	EA	1
43	13	PAOZZ	3120-00-866-9310	40152	561341	.BEARING, SLEEVE.....	EA	2
43	14	PFOZZ	2520-00-427-3823	40152	564566	.BELL CRANK.....	EA	1
43	15	XDOZZ		12603	4F06106	PIN, STRAIGHT, HEADED.....	EA	4
43	16	PFOZZ	5340-00-285-1360	12603	2J6208	CLEVIS, ROD END.....	EA	4
43	17	PAOZZ	5310-00-407-6485	12603	18D06	NUT, SELF-LOCKING, HE.....	EA	3
43	18	XDOZZ		12603	635042	ROD, END.....	EA	2
43	19	XDOZZ		12603	1F310	PIN, COTTER.....	EA	6
43	20	XDOZZ		12603	565333	SPACER, LEVER.....	EA	1
43	21	XDOZZ		12603	561912	WASHER, FLAT.....	EA	2
43	22	XDOZZ		12603	18C828	SCREW, CAP, HEXAGON.....	EA	1
43	23	PFOZZ	5305-00-051-4076	96906	MS90727-34	SCREW, CAP, HEXAGON.....	EA	2
43	24	PFOZZ	5340-00-431-6286	40152	564559	ANCHOR, SPRING.....	EA	1
43	25	PAOZZ	5310-00-464-4805	12603	18D05	NUT, SELF-LOCKING, CA.....	EA	2
43	26	PAOZZ	5305-00-637-1446	89749	3G1008	SCREW, MACHINE.....	EA	2
43	27	PAOZZ	5310-00-734-8749	16764	1880781	WASHER, LOCK.....	EA	2
43	28	PFOZZ	5340-00-430-2084	40152	564578	ANCHOR, SPRING.....	EA	1

(1) ILLUS- TRATION		(2)	(3)	(4)	(5)	(6)	(7)	(8)
(a) FIG. NO.	(b) ITEM NO.	SMR CODE	NATIONAL STOCK NUMBER	FSCM	PART NUMBER	DESCRIPTION	USABLE ON CODE	U/M QTY INC IN UNIT
						0705(CONT)		
43	29	PFOZZ	5360-00-664-9196	40152	CE1632	SPRING, SLEEVE.....		EA 2
43	30	PFOZZ	5315-00-844-5836	96906	MS16562-65	PIN, SPRING.....		EA 1
43	31	PFOZZ	2520-00-477-1747	40152	561904	LEVER, LOWER END.....		EA 1
43	32	PFOZZ	2520-00-427-3478	40152	561905	BLOCK, PIVOT.....		EA 1
43	33	PAOZZ	5310-00-362-2069	12603	850801	WASHER, FLAT.....		EA 1
43	34	PFOZZ	4730-00-019-1452	12603	11H25	FITTING, LUBRICATION.....		EA 4
43	35	PFOZZ	3040-00-431-6285	40152	561909	TAB, LOCK.....		EA 2
43	36	XDOZZ		12603	561907	SCREW, ROCKER SHAFT.....		EA 4
43	37	PFOZZ	5305-00-269-3234	96906	MS90727-58	SCREW, CAP, HEXAGON.....		EA 6
43	38	XDOZZ		12603	633157	PIN, SPRING.....		EA 1
43	39	XDOZZ		12603	564565	ROD.....		EA 1
43	40	PFO00	2520-00-427-3836	40152	564580	BELL CRANK ASSEMBLY.....		EA 1
43	41	PAOZZ	3120-00-866-9310	40152	561341	. BEARING, SLEEVE.....		EA 2
43	42	PFOZZ	3040-00-431-6287	40152	564570	. BELL CRANK.....		EA 1
43	43	XDOZZ		12603	564573	SHAFT, BEARING.....		EA 1
43	44	PFOZZ	5315-00-137-3095	12603	305560	PIN, COTTER.....		EA 1
43	45	PAOZZ	5310-00-877-5795	96906	MS21044N8	NUT, PLAIN, HEXAGON.....		EA 2
43	46	PFOZZ	2520-00-431-6288	40152	564574	LEVER, BRACKET SHAFT.....		EA 1
43	47	PFOZZ	3040-00-405-4119	40152	561902	PLATE, LOCK.....		EA 1
43	48	XDOZZ		12603	561910	BUSHING, LOCKPLATE.....		EA 1
43	49	XDOZZ		12603	561908	PIN, ROCKER.....		EA 1
43	50	PFOZZ	2520-00-455-1075	40152	561906	ARMSHAFT.....		EA 1

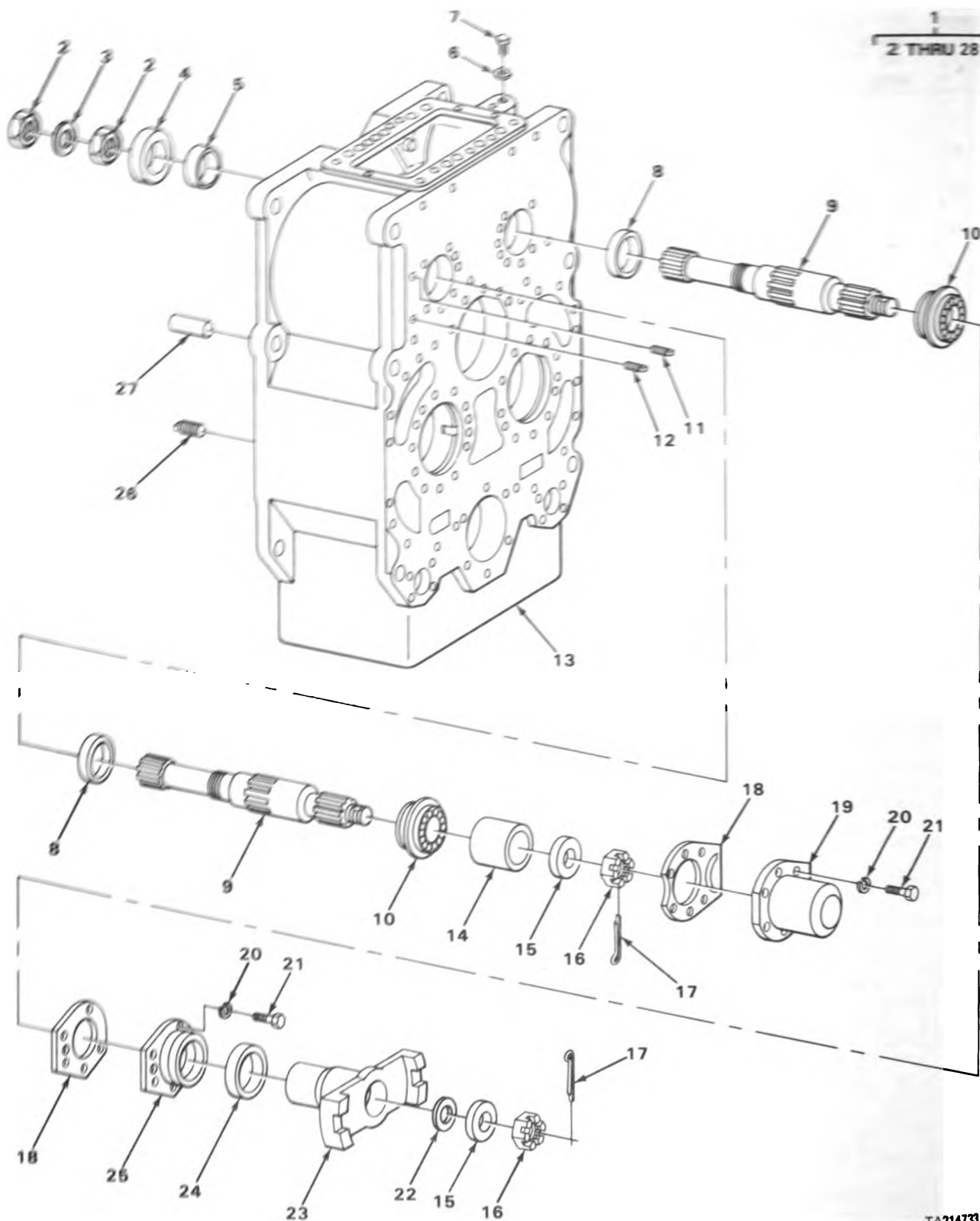

TA214733

FIGURE 44. TRANSMISSION INPUT AND REVERSE SHAFT.

SECTION II

TM5-2420-206-20P

(1) ILLUS- TRATION		(2)	(3)	(4)	(5)	(6)		(7)	(8)
(a) FIG. NO.	(b) ITEM NO.	SMR CODE	NATIONAL STOCK NUMBER	FSCM	PART NUMBER	DESCRIPTION	USABLE ON CODE	U/M	QTY INC IN UNIT
						0710-TRANSMISSION ASSEMBLY AND ASSOCIATED PARTS			
44	6	PAOZZ	5330-00-462-4138	12603	220107	RETAINER, PACKING.....		EA	1
44	7	PFOZZ	5365-00-456-9899	12603	867222	PLUG, DIPSTICK.....		EA	1
44	11	PFOZZ	2520-00-045-4063	12603	40K06	PLUG, PIPE.....		EA	1
44	12	XDOZZ		12603	13F16	PLUG PIPE.....		EA	1
44	26	PFOZZ	4730-00-287-3279	21450	444618	PLUG, PIPE.....		EA	2
44	27	PFOZZ	2520-00-045-4037	12603	214295	PIN, DOWEL.....		EA	2

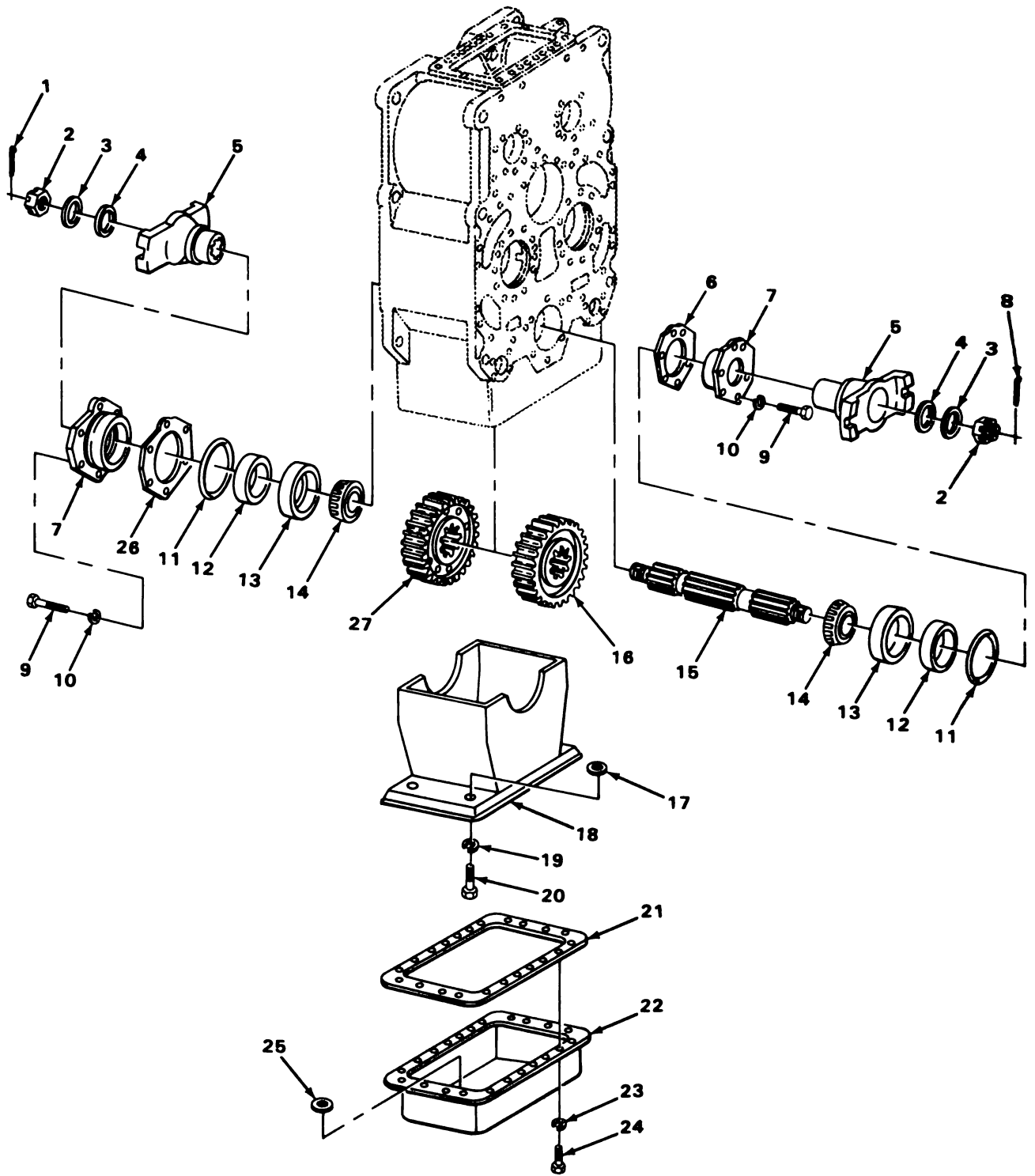

FIGURE 45. TRANSMISSION OUTPUT SHAFT OIL SUMP.

TA214732

SECTION II

TM5-2420-206-20P

(1) ILLUS- TRATION		(2)	(3)	(4)	(5)	(6)		(7)	(8)
(a) FIG. NO.	(b) ITEM NO.	SMR CODE	NATIONAL STOCK NUMBER	FSCM	PART NUMBER	DESCRIPTION	USABLE ON CODE	U/M	QTY INC IN UNIT
						0710(CONT)			
45	21	PAOZZ	5330-00-848-6111	12603	217267	GASKET.....		EA	1
45	22	PFOZZ	2520-00-425-5497	12603	217294	SUMP,OIL.....		EA	1
45	23	PAOZZ	5310-00-209-0965	96906	MS35338-47	WASHER, LOCK.....		EA	22
45	24	PAOZZ	5306-00-104-2845	12603	1C716	BOLT, SPECIAL.....		EA	22
45	25	PAOZZ	5999-00-996-3743	40152	525293	MAGNET, PERMANENT.....		EA	1

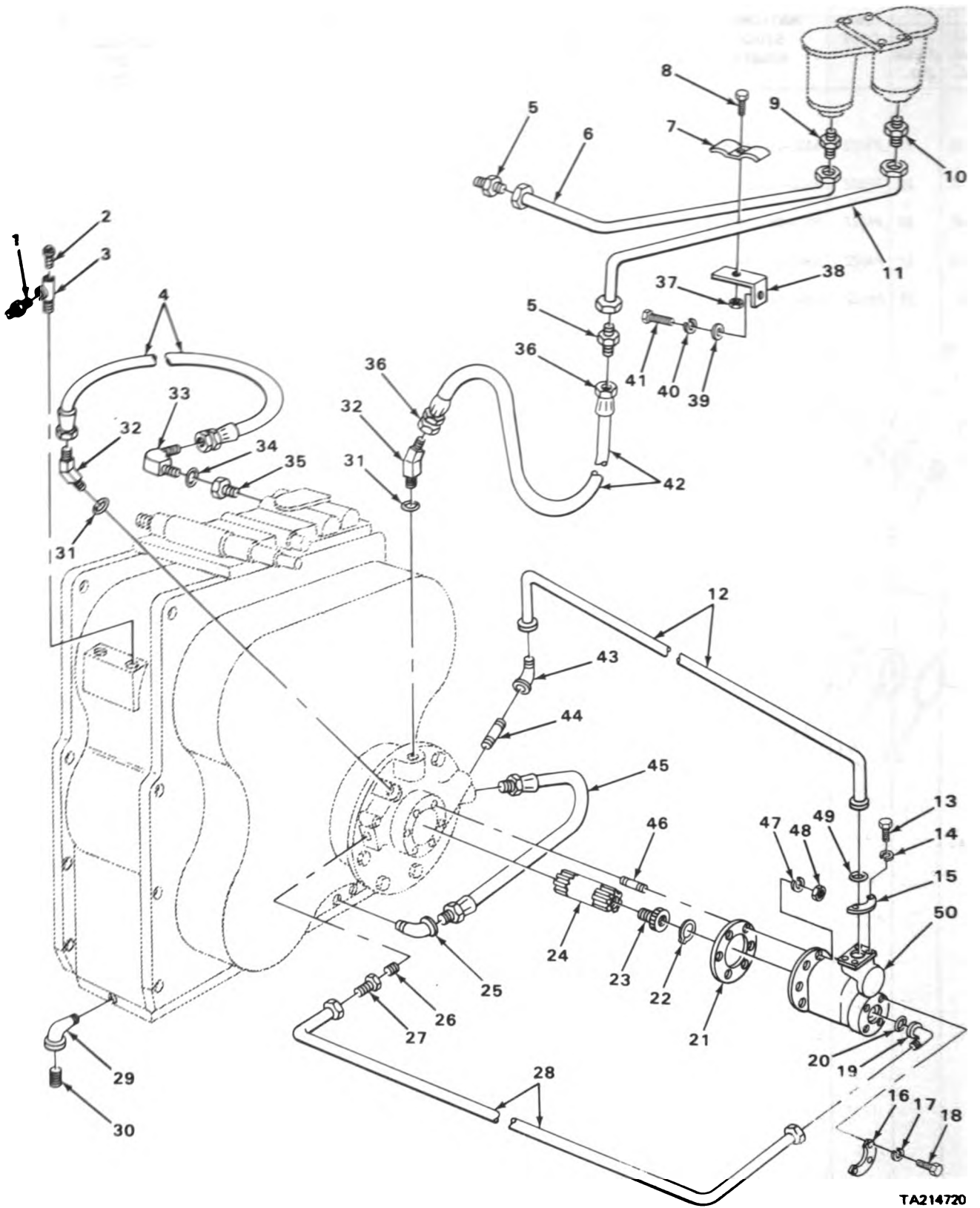

TA214720

FIGURE 46. TRANSMISSION LINES AND FITTINGS.

SECTION II

TM5-2420-206-20P

(1) ILLUS- TRATION		(2)	(3)	(4)	(5)	(6)	(7)	(8)
(a) FIG. NO.	(b) ITEM NO.	SMR CODE	NATIONAL STOCK NUMBER	FSCM	PART NUMBER	DESCRIPTION	USABLE ON CODE	U/M QTY INC IN UNIT
						0721-COOLERS, PUMPS, MOTORS		
46	1	PFOZZ	4730-00-400-2153	70026	R500-8-8	CONNECTOR.....		EA 1
46	2	PAOZZ	1710-00-558-3314	00736	A14132	BREATHER.....		EA 1
46	3	PFOZZ	2805-00-432-1842	40152	565204	PIPE, BREATHER.....		EA 1
46	4	PAOZZ	4720-00-766-9770	40152	564489	HOSE ASSEMBLY, NONME.....		EA 1
46	5	PAOZZ	4730-00-236-2567	70026	R737-16	REDUCER, TUBE.....		EA 2
46	6	PAOZZ	4710-00-482-8221	40152	564479	TUBE, BENT, METALLIC.....		EA 1
46	7	XDOZZ		12603	564720	CLIP.....		EA 1
46	8	PFOZZ	5305-00-267-8957	96906	MS90727-13	SCREW, CAP, HEXAGON.....		EA 1
46	9	PFOZZ	4730-00-236-2569	70026	R500-16	ADAPTER, STRAIGHT.....		EA 1
46	10	PAOZZ	4730-00-427-3406	12603	1304736	ADAPTER, STRAIGHT, TU.....		EA 1
46	11	PFOZZ	4710-00-460-6120	40152	564501	TUBE, FILTER OUTLET.....		EA 1
46	12	PFOZZ	4710-00-432-1833	40152	564517	TUBE SUCTION.....		EA 1
46	13	PAOZZ	5305-00-050-1076	96906	MS90725-89	SCREW, CAP, HEXAGON H.....		EA 4
46	14	PAOZZ	5310-00-209-0965	96906	MS35338-47	WASHER, LOCK.....		EA 4
46	15	PAOZZ	4730-00-920-8229	70434	20FS2	FLANGE, PIPE, SWIVEL.....		EA 2
46	16	PAOZZ	2530-00-962-4579	70434	12SF2	FLANGE.....		EA 2
46	17	PAOZZ	5310-00-584-5272	96906	MS35338-48	WASHER, LOCK.....		EA 4
46	18	PAOZZ	5305-00-068-0511	96906	MS90728-62	SCREW, CAP, HEXAGON.....		EA 4
46	19	PFOZZ	4730-00-242-2903	70026	R918-12	ELBOW, TUBE.....		EA 1
46	20	PAOZZ	5330-00-839-6177	02697	2-214N183-9	PACKING, PREFORMED.....		EA 1
46	21	PAOZZ	5330-00-576-5279	16662	7-551906	GASKET.....		EA 1
46	22	PFOZZ	5365-00-330-5530	79136	N5000-77	RING, RETAINING.....		EA 1
46	23	PFOZZ	2520-00-422-9789	12603	226902	ADAPTER, PUMP.....		EA 1
46	24	PFOZZ	2520-00-422-9786	12603	226904	ADAPTER, PUMP.....		EA 1
46	25	PAOZZ	4730-00-833-9315	96906	MS51504A16	ELBOW, PIPE TO TUBE.....		EA 1
46	26	XDOZZ		12603	5K616	NIPPLE, PIPE.....		EA 1
46	27	PFOZZ	4730-00-451-2677	70026	R600-12	ADAPTER, STRAIGHT.....		EA 1
46	28	PFOZZ	4710-00-432-1831	40152	564499	TUBE, DISCHARGE.....		EA 1
46	29	XDOZZ		12603	26F5	ELBOW, PIPE.....		EA 1

(1) ILLUS- TRATION		(2)	(3)	(4)	(5)	(6)	(7)	(8)
(a) FIG. NO.	(b) ITEM NO.	SMR CODE	NATIONAL STOCK NUMBER	FSCN	PART NUMBER	DESCRIPTION	USABLE ON CODE	QTY U/M INC IN UNIT
						0721 (CONT)		
46	30	PAOZZ	4730-00-324-1483	12603	13F12	PLUG, PIPE.....	EA	1
46	31	PAOZZ	5330-00-064-7796	12603	91F10	PACKING, PREFORMED.....	EA	2
46	32	PFOZZ	4730-00-451-6020	12603	18K10	ELBOW, TUBE.....	EA	2
46	33	PFOZZ	4730-00-840-7236	30780	16C58XS	ELBOW, TUBE.....	EA	1
46	34	PAOZZ	5330-00-064-7807	20149	0647807	PACKING, PREFORMED.....	EA	1
46	35	PFOZZ	4730-00-450-1563	40152	564496	ADAPTER.....	EA	1
46	36	PAOZZ	4730-00-995-1286	70026	R375-16	NUT, TUBE COUPLING.....	EA	2
46	37	PFOZZ	5310-00-877-5796	96906	MS21044M4	NUT, SELF-LOCKING.....	EA	1
46	38	XBOZZ		12603	564719	BRACKET, TUBE.....	EA	1
46	39	PFOZZ	5310-00-843-0588	12603	656672	WASHER, FLAT.....	EA	1
46	40	XDOZZ		12603	4E36	WASHER, LOCK.....	EA	1
46	41	PFOZZ	5305-01-075-0973	12603	18C616	SCREW, CAP, HEXAGON.....	EA	1
46	42	PAOZZ	4720-00-766-9777	40152	564490	HOSE ASSEMBLY, NONME.....	EA	1
46	43	PAOZZ	4730-00-432-7191	70026	R1000-12	ELBOW, PIPE TO TUBE.....	EA	1
46	44	PFOZZ	4730-00-164-0755	12603	5K816	NIPPLE.....	EA	1
46	45	PAOZZ	4720-00-779-5649	70434	12SW12MS16FJS26	HOSE ASSEMBLY, NONME.....	EA	1
46	46	PAOZZ	5307-00-072-6701	12603	207647	STUD.....	EA	6
46	47	PAOZZ	5310-00-637-9541	96906	MS35338-46	WASHER, LOCK.....	EA	6
46	48	PFOZZ	5310-00-975-2075	96906	MS35691-21	NUT, PLAIN, HEXAGON.....	EA	6
46	49	PAOZZ	5330-00-913-7203	89749	1306623	PACKING, PREFORMED.....	EA	1
46	50	PAOFF	4320-00-999-4780	12603	450232	PUMP, PUSH-START.....	EA	1

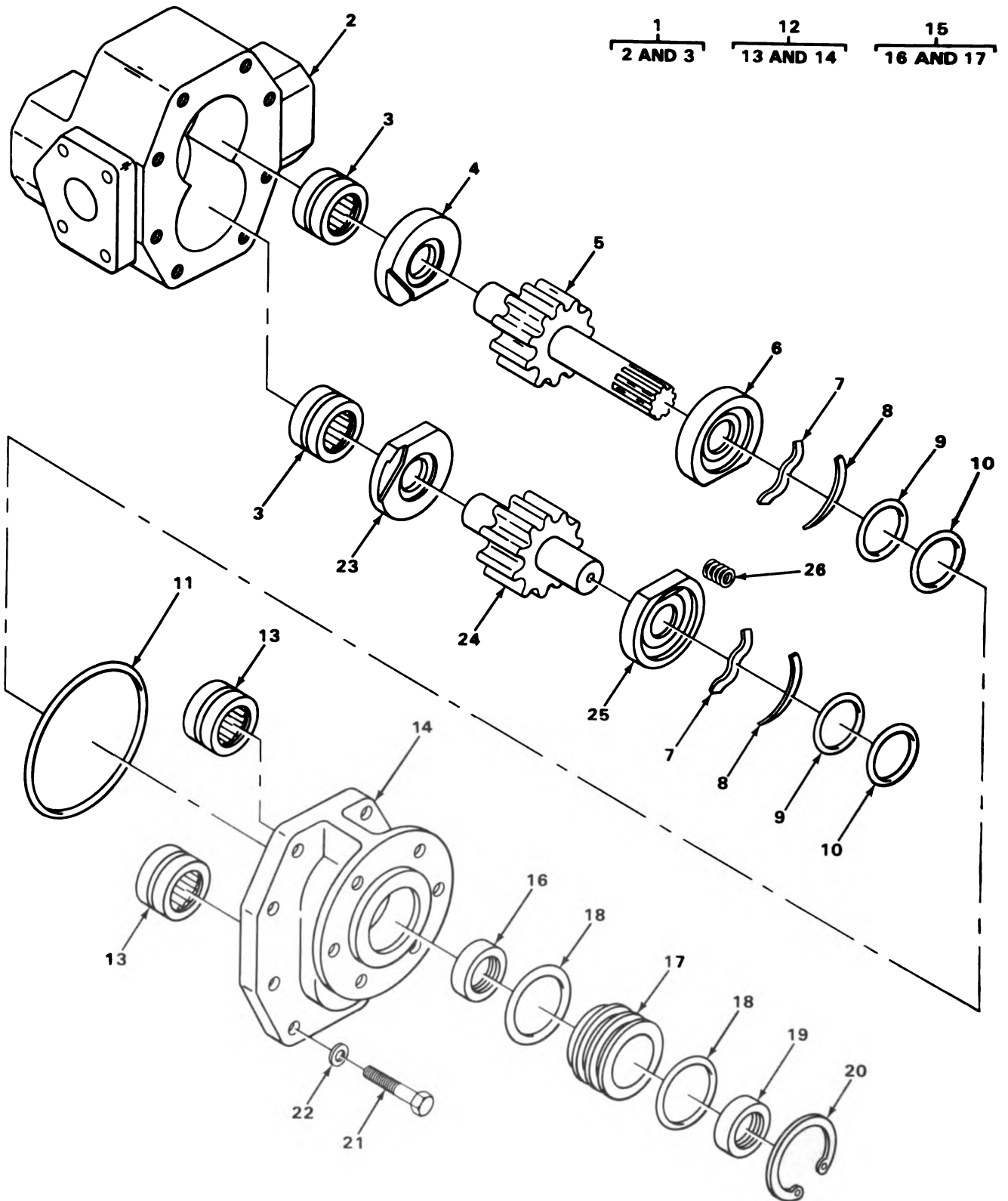

TA214721

FIGURE 47. PUSH START PUMP.

SECTION II

TM5-2420-206-20P

(1) ILLUS- TRATION		(2)	(3)	(4)	(5)	(6)	(7)	(8)
(a) FIG. NO.	(b) ITEM NO.	SMR CODE	NATIONAL STOCK NUMBER	FSCM	PART NUMBER	DESCRIPTION	USABLE ON CODE	U/M QTY INC IN UNIT
						0721 (CONT)		
47	1	XAOFF		12603	499163	.BODY ASSEMBLY PUSH START.....		EA 1
47	2	XAOZZ		12603	456127	..BODY.....		EA 1

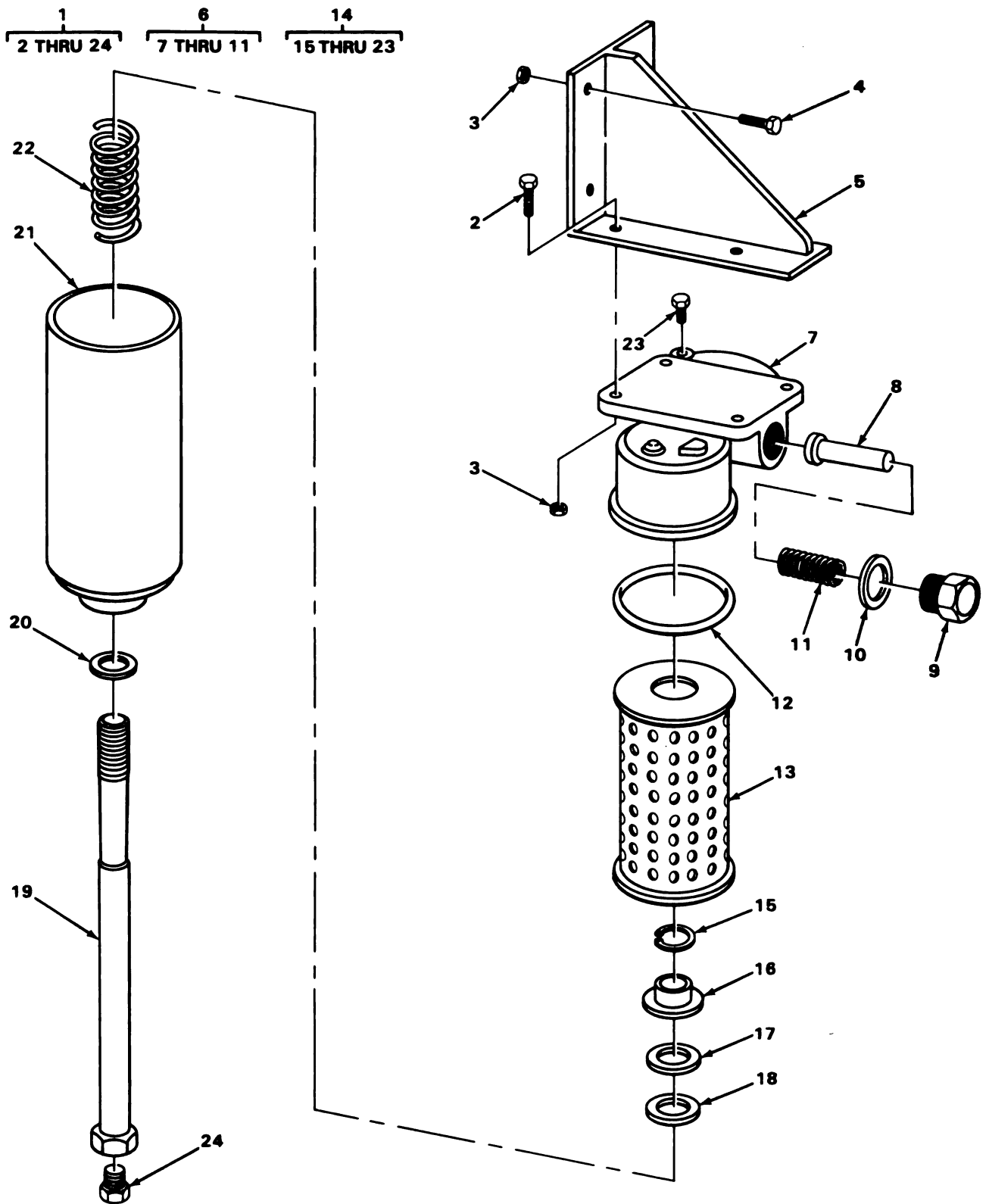

TA214731

FIGURE 48. TRANSMISSION OIL FILTER.

SECTION II

TM5-2420-206-20P

(1) ILLUS- TRATION		(2)	(3)	(4)	(5)	(6)	(7)	(8)
(a) FIG. NO.	(b) ITEM NO.	SMR CODE	NATIONAL STOCK NUMBER	FSCM	PART NUMBER	DESCRIPTION	USABLE ON CODE	QTY INC IN UNIT
						0721 (CONT)		
48	1	PA000	4330-00-919-8906	70040	6436414	FILTER, FLUID TRANSMISSION.....	EA	1
48	2	PA0ZZ	5305-00-939-0608	96906	MS18153-61	..SCREW CAP HEXAGON H FILTER MOUNTING.....	EA	4
48	3	PFOZZ	5310-00-407-6485	12603	18D06	..NUT, SELF-LOCKING BRACKET MOUNTING.....	EA	8
48	4	XDOZZ		12603	18C622	..SCREW, CAP, HEXAGON BRACKET MOUNTING.....	EA	4
48	5	XBOZZ		12603	564506	..BRACKET TRANSMISSION OIL FILTERS MOUNTING.....	EA	1
48	6	XD000		70040	6436032	..BASE ASSEMBLY FILTER.....	EA	1
48	7	XAOZZ		70040	5574832	..BASE.....	EA	1
48	8	PFOZZ	4820-00-432-1631	70040	5574806TYPEOF258	..VALVE, BY-PASS.....	EA	1
48	9	XDOZZ		70040	5574491	..PLUG, VALVE.....	EA	1
48	10	XDOZZ		70040	5574492	..GASKET, VALVE.....	EA	1
48	11	XDOZZ		70040	5577059	..SPRING, VALVE.....	EA	1
48	12	PA0ZZ	5330-00-840-0868	70040	5573534	..GASKET SHELL TO HEAD MOUNTING.....	EA	1
48	13	PA0ZZ	2940-00-580-6283	96906	MS35802-3	..FILTER ELEMENT, FLUI TRANSMISSION OIL FILTER.....	EA	1
48	14	XD000		70040	6436033	..SHELL-STUD ASSEMBLY TRANSMISSION OIL FILTER.....	EA	1
48	15	XDOZZ		70040	5576328	..RING, RETAINING MOUNTING.....	EA	1
48	16	PFOZZ	5330-00-629-6340	24617	5187309	..RETAINER, ELEMENT.....	EA	1
48	17	PA0ZZ	5330-00-604-8094	72582	5187310	..PACKING, PREFORMED RETAINER MOUNTING.....	EA	1
48	18	PFOZZ	5365-00-262-4701	70040	5577938	..WASHER, STUD RETAINER MOUNTING.....	EA	1
48	19	XBOZZ		70040	5574862	..STUD, CENTER SHELL MOUNTING.....	EA	1
48	20	PA0ZZ	5310-00-878-7639	70040	5573538	..WASHER, FLAT SHELL MOUNTING.....	EA	1
48	21	XAOZZ		70040	6436005	..SHELL TRANSMISSION OIL FILTER.....	EA	1
48	22	XDOZZ		70040	5574304	..SPRING ELEMENT MOUNTING.....	EA	1
48	23	PFOZZ	4730-01-136-9752	24617	444613	..PLUG, DRAIN FILTER HEAD.....	EA	1
48	24	PA0ZZ	5365-00-700-2107	19207	7002107	..PLUG, MACHINE THREAD OIL FILTER, BOTTOM.....	EA	1

Handwritten scribbles at the top left of the page.

Handwritten numbers and lines: $\frac{2}{2}$, $\frac{2}{2}$, $\frac{2}{2}$

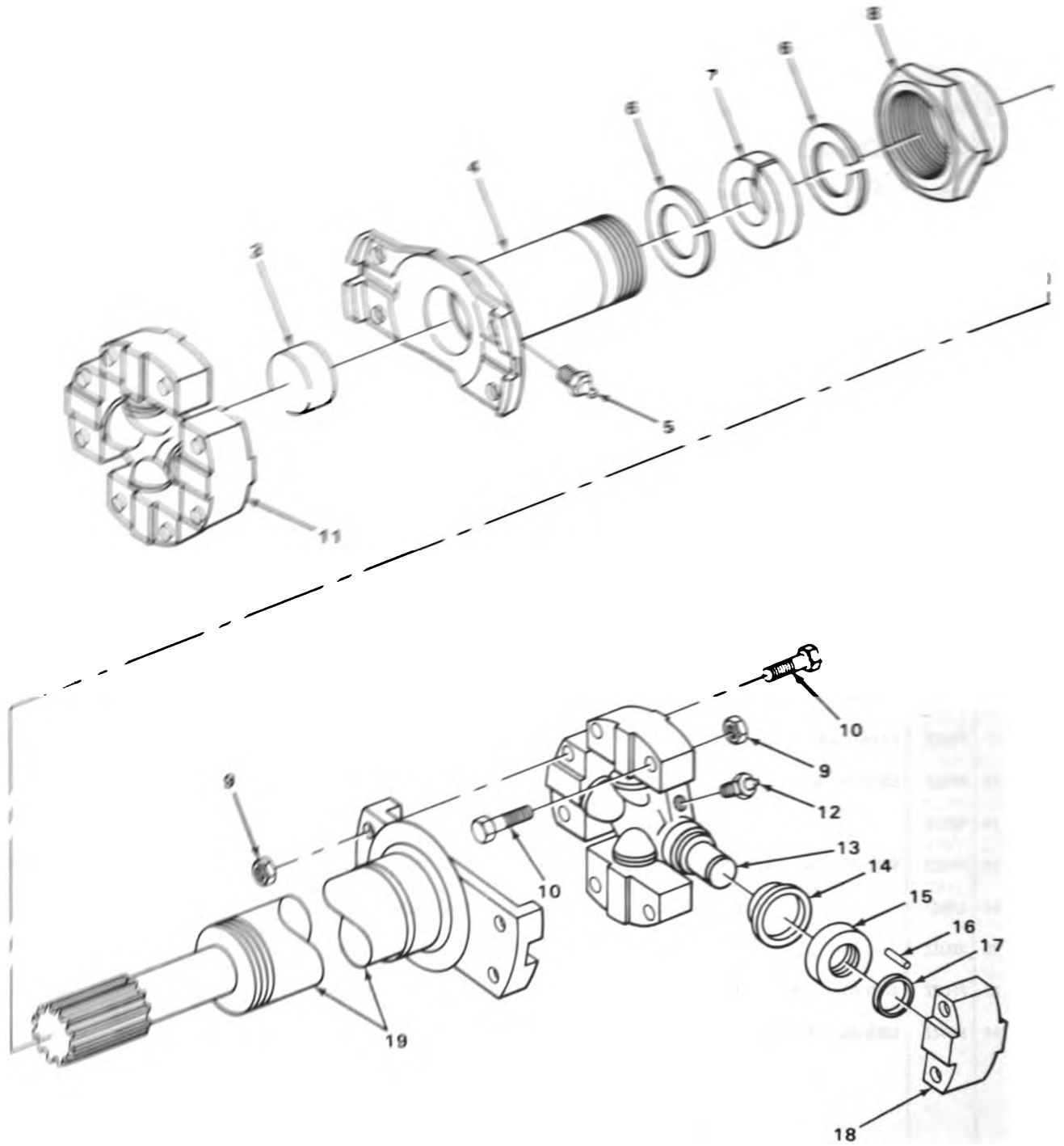

TA214735

FIGURE 49. TORQUE CONVERTER TO TRANSMISSION SHAFT.

SECTION II

TM5-2420-206-20P

(1) ILLUS- TRATION		(2)	(3)	(4)	(5)	(6)	(7)	(8)
(a) FIG. NO.	(b) ITEM NO.	SMR CODE	NATIONAL STOCK NUMBER	FSCM	PART NUMBER	DESCRIPTION	USABLE ON CODE	QTY INC IN UNIT
						GROUP 09-PROPELLER, PROPELLER SHAFTS, UNIVERSAL JOINTS, COUPLER AND CLAMP ASSEMBLY 0900-PROPELLER SHAFTS		
49	1	XD000		77873	2A18647-1	PROPELLER SHAFT.....	EA	1
49	2	PA000	2520-00-931-7860	77873	6A-8503	.YOKE,UNIVERSAL JOIN.....	EA	1
49	3	XDOZZ		76260	3579J	..CAP,DUST. SLIP YOKE.....	EA	1
49	4	XAOZZ		76260	20931J	..YOKE,SLIP PROPELLER SHAFT.....	EA	1
49	5	PAOZZ	4730-00-050-4208	96906	MS15003-1	..FITTING,LUBRICATION YOKE ASSEMBLY.....	EA	1
49	6	XBOZZ		76260	2714J	.WASHER,RETAINING SPLIT.....	EA	2
49	7	PAOZZ	5330-00-355-2099	97907	40985	.FELT,MECHANICAL,PRE.....	EA	1
49	8	PFOZZ	4730-00-355-2100	77873	3310J	.PACKING NUT SLIP YOKE.....	EA	1
49	9	XDOZZ		76260	3X112	.NUT,PLAIN,HEXAGON SPIDER MOUNTING.....	EA	8
49	10	PAOZZ	5305-00-757-6372	77873	12301J	.SCREW,CAP,HEXAGON H SPIDER MOUNTING.....	EA	8
49	11	PA000	2520-00-946-5453	77873	114-8516	.SPIDER BEARING PROPELLER SHAFT.....	EA	2
49	12	PFOZZ	4730-00-172-0028	96906	MS15003-4	..FITTING,LUBRICATION SPIDER.....	EA	1
49	13	XAOZZ		76260	11257J	..SPIDER.....	EA	1
49	14	XDOZZ		76260	6628J	..SHIELD DUST SPIDER.....	EA	1
49	15	XDOZZ		12603	943420	..SEAL,GREASE SPIDER.....	EA	1
49	16	PFOZZ	3110-00-705-2900	77873	6989J	..ROLLER SPIDER.....	EA	240
49	17	PFOZZ	5365-00-967-5012	77873	6988J	..WASHER,ROLLER SPIDER BEARING.....	EA	1
49	18	XDOZZ		76260	10686J1	..BEARING SPIDER.....	EA	1
49	19	XBOZZ		76260	42-18647-1	.TUBE PROPELLER SHAFT.....	EA	1

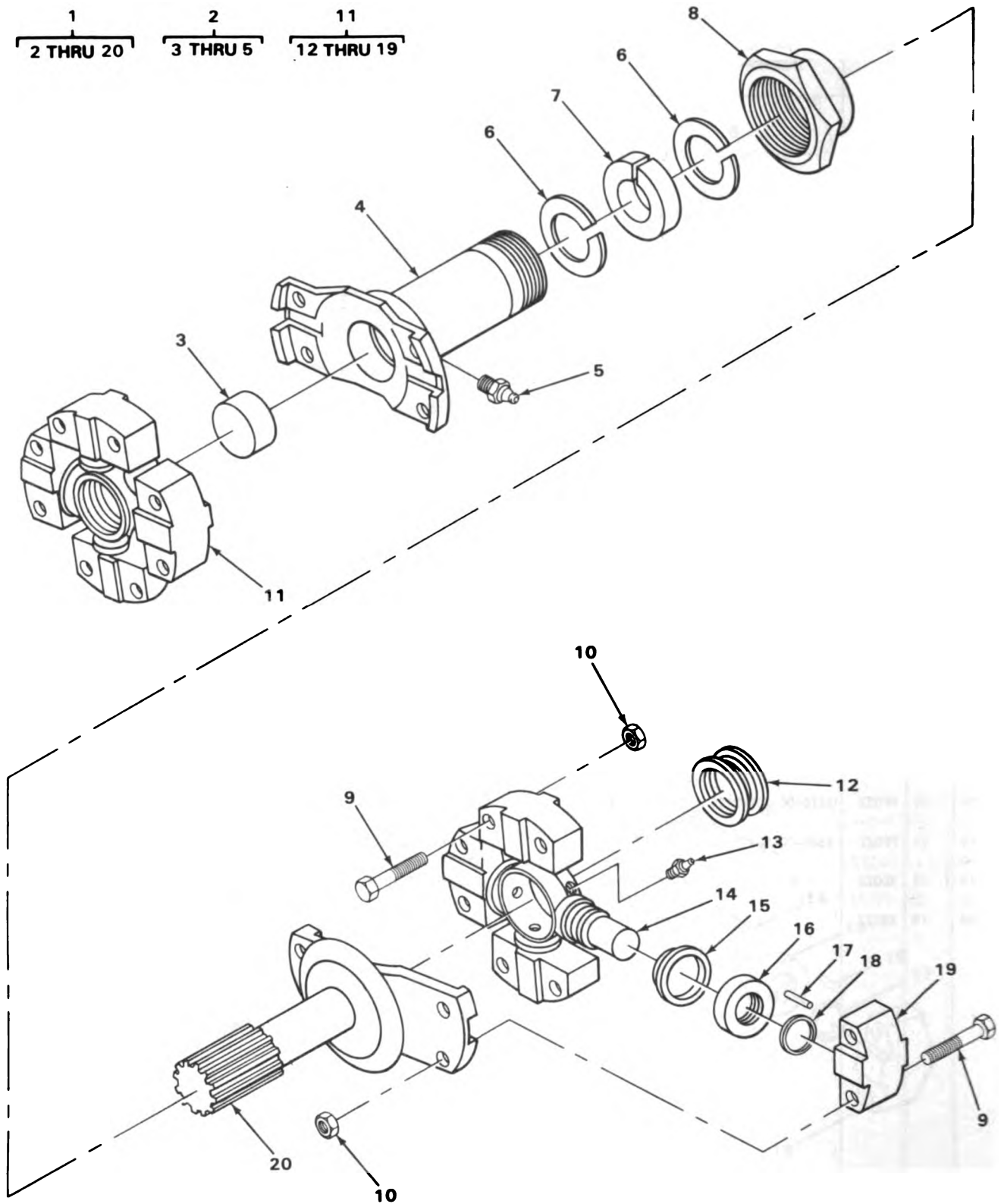

TA214736

FIGURE 50. TRANSMISSION TO FRONT DIFFERENTIAL SHAFT.

SECTION II

TM5-2420-206-20P

(1) ILLUS- TRATION		(2)	(3)	(4)	(5)	(6)	(7)	(8)	
(a) FIG. NO.	(b) ITEM NO.	SMR CODE	NATIONAL STOCK NUMBER	FSCM	PART NUMBER	DESCRIPTION	USABLE ON CODE	U/M	QTY INC IN UNIT
						0900(CONT)			
50	1	PA000	2520-00-999-5004	40152	561067	PROPELLER SHAFT.....		EA	1
50	2	PF000	2520-00-920-3415	77873	6A9005	.YOKE ASSEMBLY.....		EA	1
50	3	XDOZZ		76260	7150J	..CAP,DUST.....		EA	1
50	4	XAOZZ		76260	12708J	..YOKE,SLIP PROPELLER SHAFT.....		EA	1
50	5	PAOZZ	4730-00-050-4208	96906	MS15003-1	..FITTING, PUSH BEAM.....		EA	1
50	6	PFOZZ	5330-00-759-6300	77873	7148J	.WASHER,RETAINER SLIP YOKE.....		EA	2
50	7	PAOZZ	5330-00-472-9248	77873	7149J	.FELT,MECHANICAL,PRE SLIP YOKE.....		EA	1
50	8	PFOZZ	2520-00-003-5918	77873	7147J	.RETAINER,FELT YOKE STUB.....		EA	1
50	9	PFOZZ	5305-00-757-6372	77873	12301J	.SCREW,CAP,HEXAGON H SPIDER MOUNTING.....		EA	8
50	10	PAOZZ	5310-00-579-2016	12603	8D08	.NUT,PLAIN,HEXAGON SPIDER MOUNTING.....		EA	8
50	11	PF000	2520-00-738-8662	77873	114-9016	.PARTS KIT,UNIVERSAL.....		EA	2
50	12	XDOZZ		76260	4595J	..RETAINER,GREASE SPIDER.....		EA	1
50	13	PAOZZ	4730-00-050-4208	96906	MS15003-1	..FITTING,LUBRICATION SPIDER.....		EA	1
50	14	XAOZZ		76260	3893J	..SPIDER.....		EA	1
50	15	XDOZZ		76260	6628J	..SHIELD,DUST SPIDER.....		EA	4
50	16	XDOZZ		12603	943420	..SEAL,GREASE SPIDER.....		EA	4
50	17	XAOZZ		76260	9689J	..ROLLER SPIDER.....		EA	240
50	18	PFOZZ	5365-00-967-5012	77873	6988J	..WASHER SPIDER.....		EA	4
50	19	XAOZZ		76260	9216J2	..BEARING SPIDER.....		EA	4
50	20	PAOZZ	2520-00-477-1757	77873	105-18648-1	.YOKE,UNIVERSAL JOIN PROPELLER.....		EA	1

3
4 THRU 17

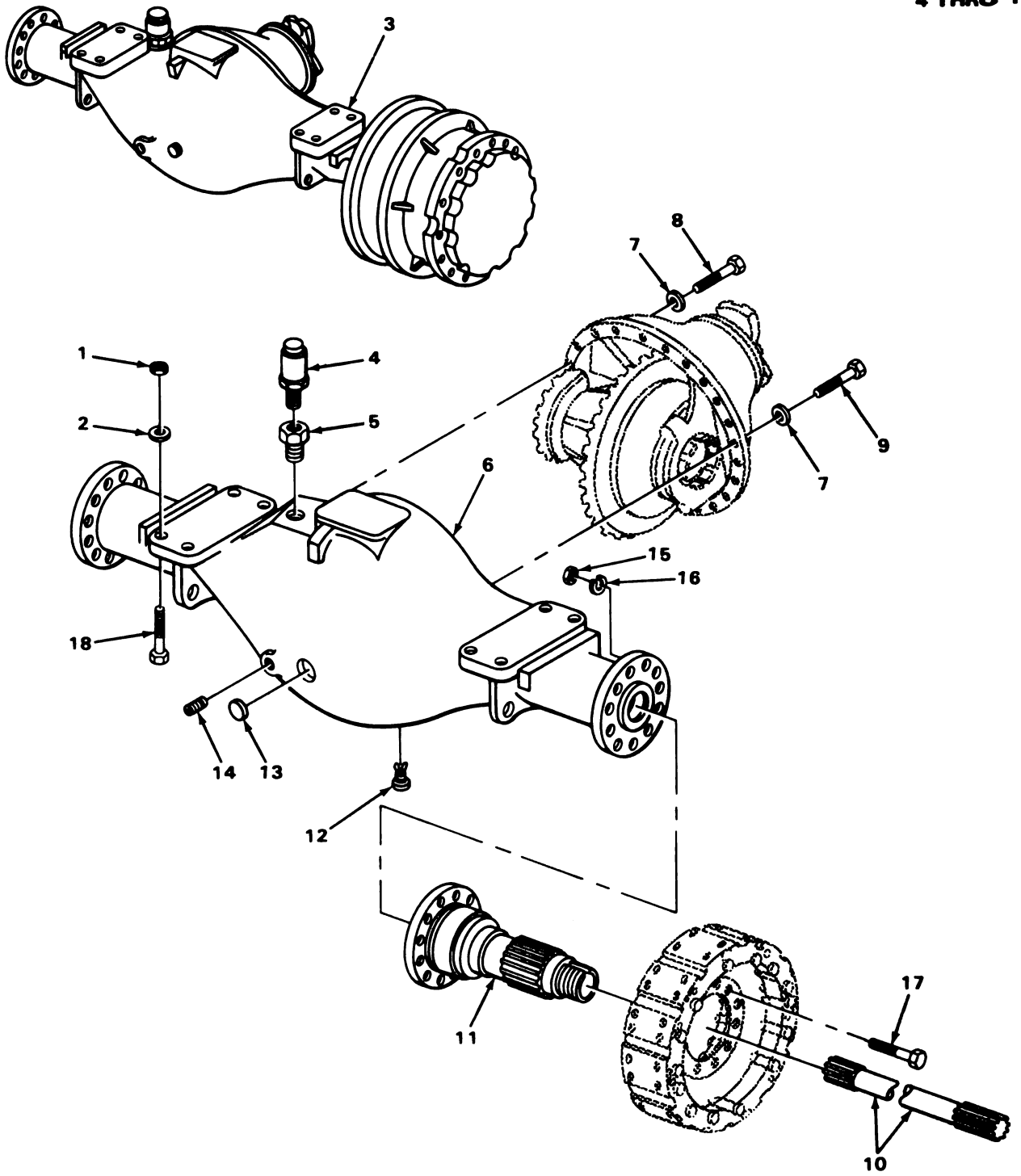

FIGURE 53. REAR AXLE PLUGS AND BREATHERS.

TA214742

SECTION II

TM5-2420-206-20P

(1) ILLUS- TRATION		(2) SMR CODE	(3) NATIONAL STOCK NUMBER	(4) FSCM	(5) PART NUMBER	(6) DESCRIPTION	USABLE ON CODE	(7) U/M	(8) QTY INC IN UNIT
(a) FIG. NO.	(b) ITEM NO.								
						GROUP 10-FRONT AXLE 1000-FRONT AXLE ASSEMBLY			
51	10	PFOZZ	4730-00-495-0132	36540	504P4Q	PLUG, DRAIN.....		EA	1
51	11	PFOZZ	5340-00-575-8157	12603	12F300	PLUG, EXPANSION.....		EA	1
51	12	PFOZZ	4730-00-495-0130	12603	11F16	PLUG, PIPE.....		EA	1

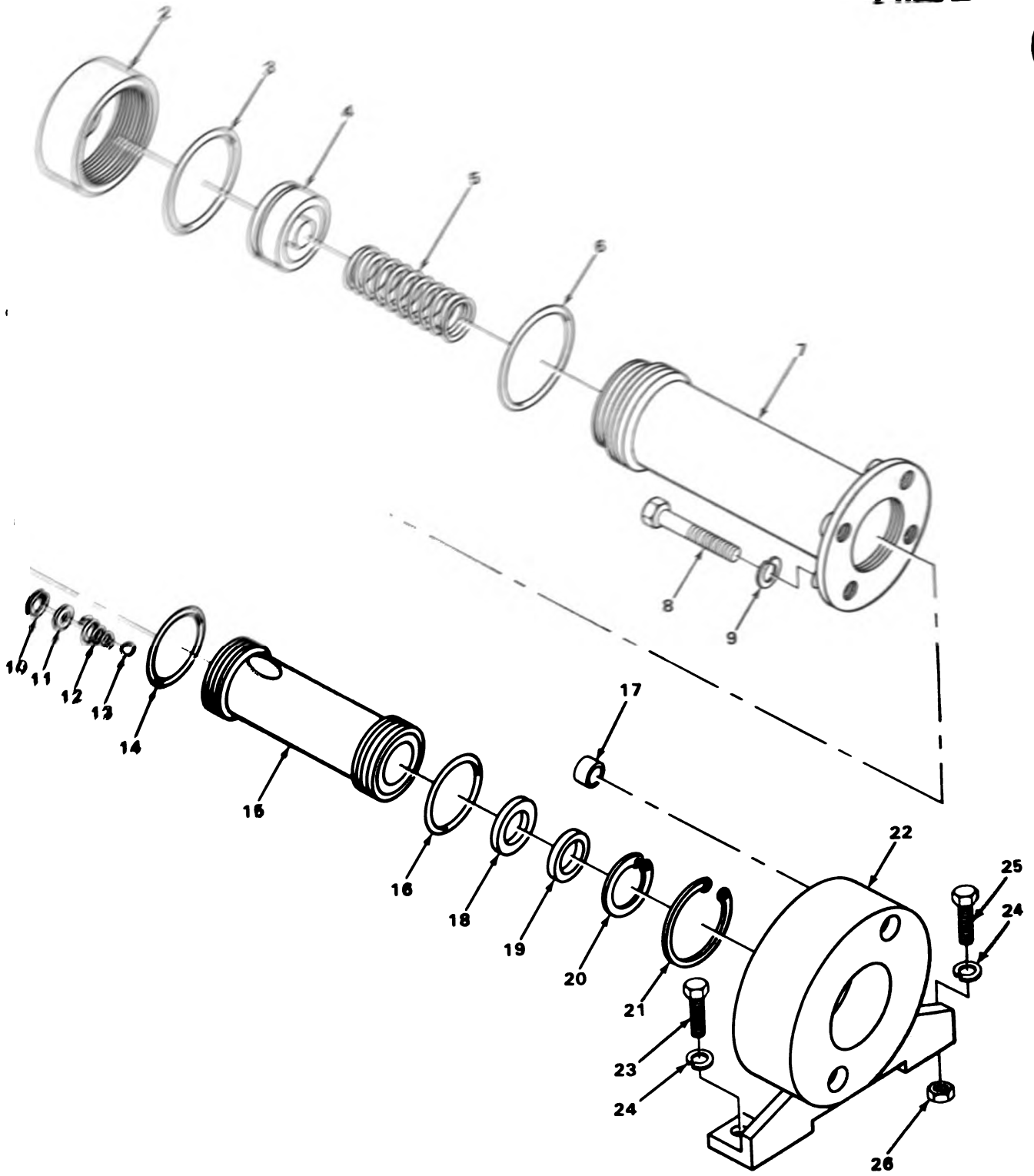

TA214748

FIGURE 54. HYDRAULIC BRAKE CYLINDER.

SECTION II

TM5-2420-206-20P

(1) ILLUS- TRATION		(2)	(3)	(4)	(5)	(6)	(7)	(8)
(a) FIG. NO.	(b) ITEM NO.	SMR CODE	NATIONAL STOCK NUMBER	FSCM	PART NUMBER	DESCRIPTION	USABLE ON CODE	U/M QTY INC IN UNIT
						GROUP 12-BRAKES 1204-HYDRAULIC BRAKE SYSTEM		
54	1	PA000	2530-00-980-3238	97153	87-97-1	CYLINDER ASSEMBLY FRONT AND REAR.....	EA	4
54	2	PFOZZ	2530-00-229-9825	97153	32-326	.CAP CYLINDER.....	EA	1
54	3	KFOZZ		97153	68-296	.PACKING,PREFORMED CYLINDER PART OF KIT P/N 9032943.....	EA	1
54	4	PA000	2530-00-920-3526	97153	116-34-2	.PISTON,HYDRAULIC BR CYLINDER.....	EA	1
54	5	PFOZZ	5360-00-974-7106	97153	40-224	.SPRING,HELICAL,COMP CYLINDER.....	EA	1
54	6	KFOZZ		97153	68-293	.PACKING,PREFORMED CYLINDER CAP PART OF KIT P/N 9032943.....	EA	1
54	7	XAOZZ		97153	260-222	.HOUSING CYLINDER.....	EA	1
54	8	PFOZZ	5305-00-939-9204	96906	MS90725-187	.SCREW,CAP,HEXAGON H.....	EA	4
54	9	XDOZZ		97153	80-322	.WASHER,LOCK.....	EA	4
54	10	PFOZZ	5365-00-804-7684	96906	MS16625-56	.RING,RETAINING.....	EA	1
54	11	XDOZZ		97153	80-305	.WASHER,FLAT.....	EA	1
54	12	PAOZZ	5360-00-931-4523	11083	2R1254	.SPRING,HELICAL,COMP.....	EA	1
54	13	XDOZZ		97153	130-10	.BALL,BEARING.....	EA	1
54	14	KFOZZ		97153	68-295	.PACKING,PREFORMED PART OF KIT P/N 9032943.....	EA	1
54	15	PFOZZ	2530-00-919-8718	97153	74-292	.PISTON.....	EA	1
54	16	PFOZZ		97153	68-309	.PACKING,PREFORMED PART OF KIT P/N 9032943.....	EA	1
54	17	PAOZZ	3120-00-932-0764	25472	26-90	.BUSHING,SLEEVE.....	EA	2
54	18	XDOZZ		97153	80-250	.WASHER.....	EA	1
54	19	XDOZZ		97153	80-265	.WASHER,FLAT.....	EA	1
54	20	PFOZZ	5365-00-760-5734	97153	85-289	.RING,RETAINING.....	EA	1
54	21	XDOZZ		79136	5000-300	.RING,RETAINING.....	EA	1
54	22	XDOZZ		97153	148-60	.BRACKET.....	EA	1
54	23	XDOZZ		12603	18C1224	SCREW,CAP,HEXAGON.....	EA	4
54	24	PAOZZ	5310-00-045-3296	96906	MS35338-43	WASHER,LOCK.....	EA	8
54	25	PAOZZ	5305-01-076-4922	12603	18C1232	SCREW,CAP,HEX HEAD.....	EA	4
54	26	PFOZZ	5310-00-891-1750	96906	MS35691-62	NUT,SELF-LOCKING.....	EA	8
54		PAOZZ	5330-00-078-4705	97907	9032943	PACKING ASSORTMENT.....	EA	4
49	3					PACKING,PREFORMED.....	EA	1

(1) ILLUS- TRATION		(2)	(3)	(4)	(5)	(6)	(7)	(8)
(a) FIG. NO.	(b) ITEM NO.	SMR CODE	NATIONAL STOCK NUMBER	FSCM	PART NUMBER	DESCRIPTION	USABLE ON CODE	QTY INC IN UNIT
						1204 (CONT)		
49	6					PACKING, PREFORMED.....	EA	1
49	14					PACKING, PREFORMED.....	EA	1
49	16					PACKING, PREFORMED.....	EA	1

1
2 THRU 15

4
5 THRU 14

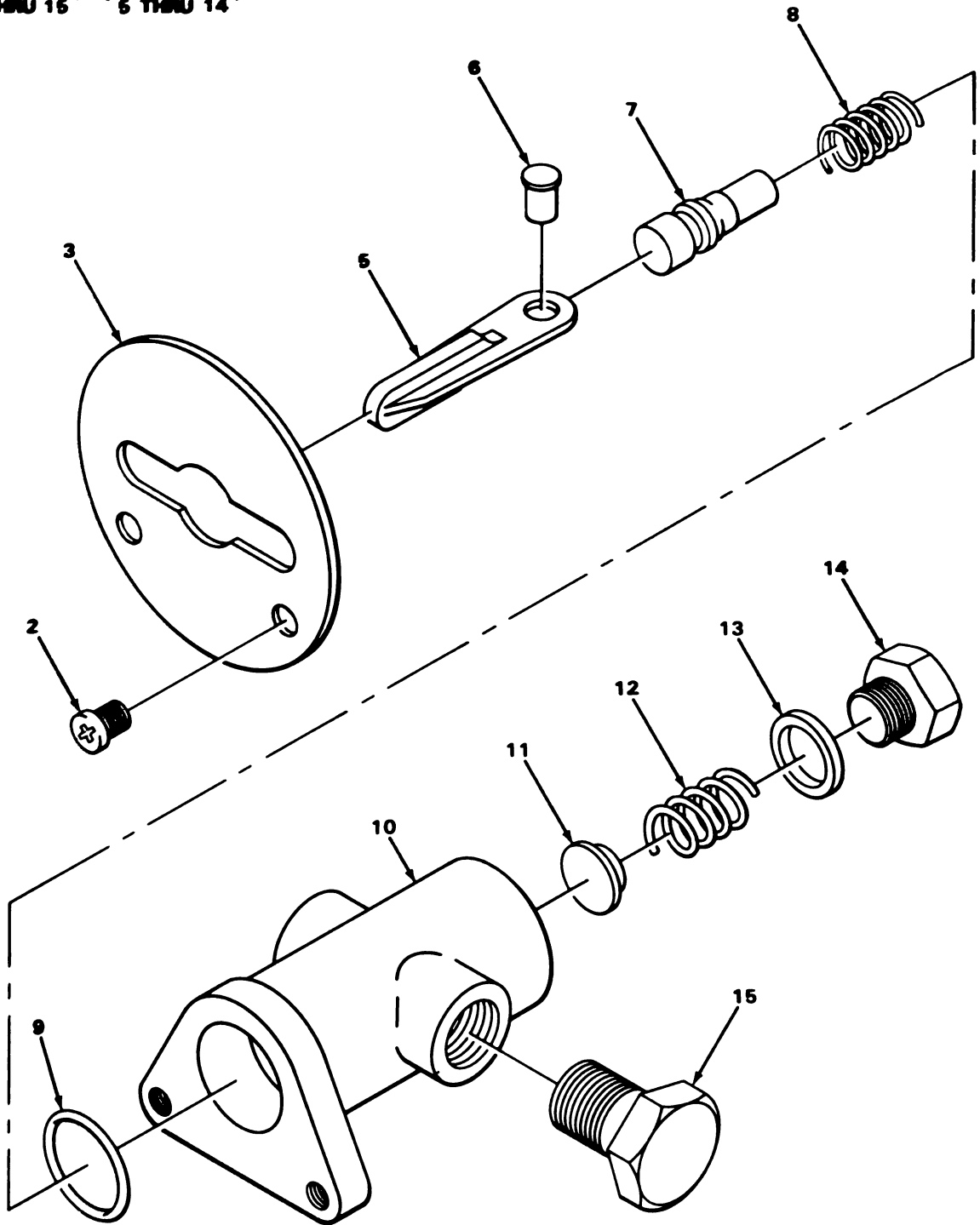

TA214749

FIGURE 55. TRACTOR PROTECTION CONTROL.

SECTION II

TM5-2420-206-20P

(1) ILLUS- TRATION		(2)	(3)	(4)	(5)	(6)	(7)	(8)
(a) FIG. NO.	(b) ITEM NO.	SMR CODE	NATIONAL STOCK NUMBER	FSCM	PART NUMBER	DESCRIPTION	USABLE ON CODE	QTY INC IN UNIT
						1208-AIR BRAKE SYSTEM		
55	1	PAOFF	2530-00-420-8602	06853	7012-08	VALVE, CONTROL TRACTOR PROTECTION.....	EA	1
55	2	XDOZZ		06853	237139	.SCREW, MACHINE TRACTOR PROTECTION VALVE MOUNTING...	EA	2
55	3	XDOZZ		06853	236242	.DIAL TRACTOR PROTECTION VALVE.....	EA	1
55	15	PFOZZ	4730-00-427-3403	06853	238253	.PLUG, PIPE TRACTOR PROTECTION VALVE.....	EA	1

1
2 THRU 5

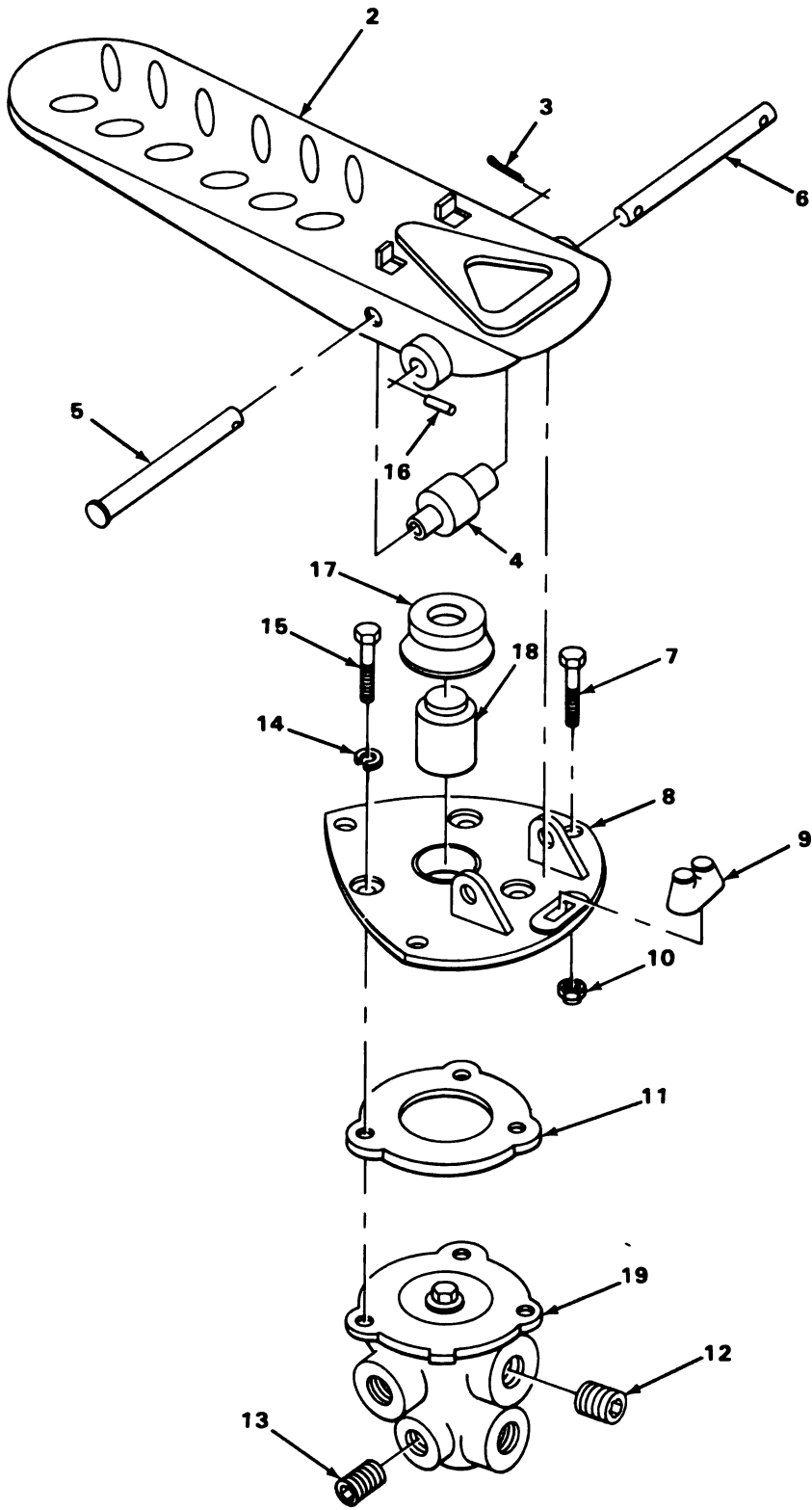

FIGURE 56. FOOT BRAKE CONTROL.

TA214753

SECTION II

TM5-2420-206-20P

(1) ILLUS- TRATION		(2)	(3)	(4)	(5)	(6)		(7)	(8)
(a) FIG. NO.	(b) ITEM NO.	SMR CODE	NATIONAL STOCK NUMBER	FSCM	PART NUMBER	DESCRIPTION	USABLE ON CODE	U/M	QTY INC IN UNIT
						1208(CONT)			
56	1	PAOFF	2540-00-852-5955	06853	226834	PEDAL, CONTROL		EA	1
56	2	PAOZZ	2540-00-450-9534	06853	226835	. TREADLE		EA	1
56	3	PFOZZ	5365-00-650-0979	06853	236290	. PIN, COTTER		EA	1
56	4	PFOZZ	3120-00-629-2559	06853	236288	. ROLLER		EA	1
56	5	PFOZZ	5315-00-865-4856	06853	238474	. PIN, STRAIGHT, HEADED		EA	1
56	6	PAOZZ	5315-00-978-2019	06853	238888	PIN, STRAIGHT, HEADLE		EA	1
56	12	PAOZZ	4730-00-044-4577	30780	1-4SHPS	PLUG, PIPE		EA	3
56	13	XDOZZ		12603	34F08	PLUG, PIPE		EA	2
56	16	PFOZZ	5315-00-898-9823	96906	MS16562-131	PIN, SPRING		EA	1

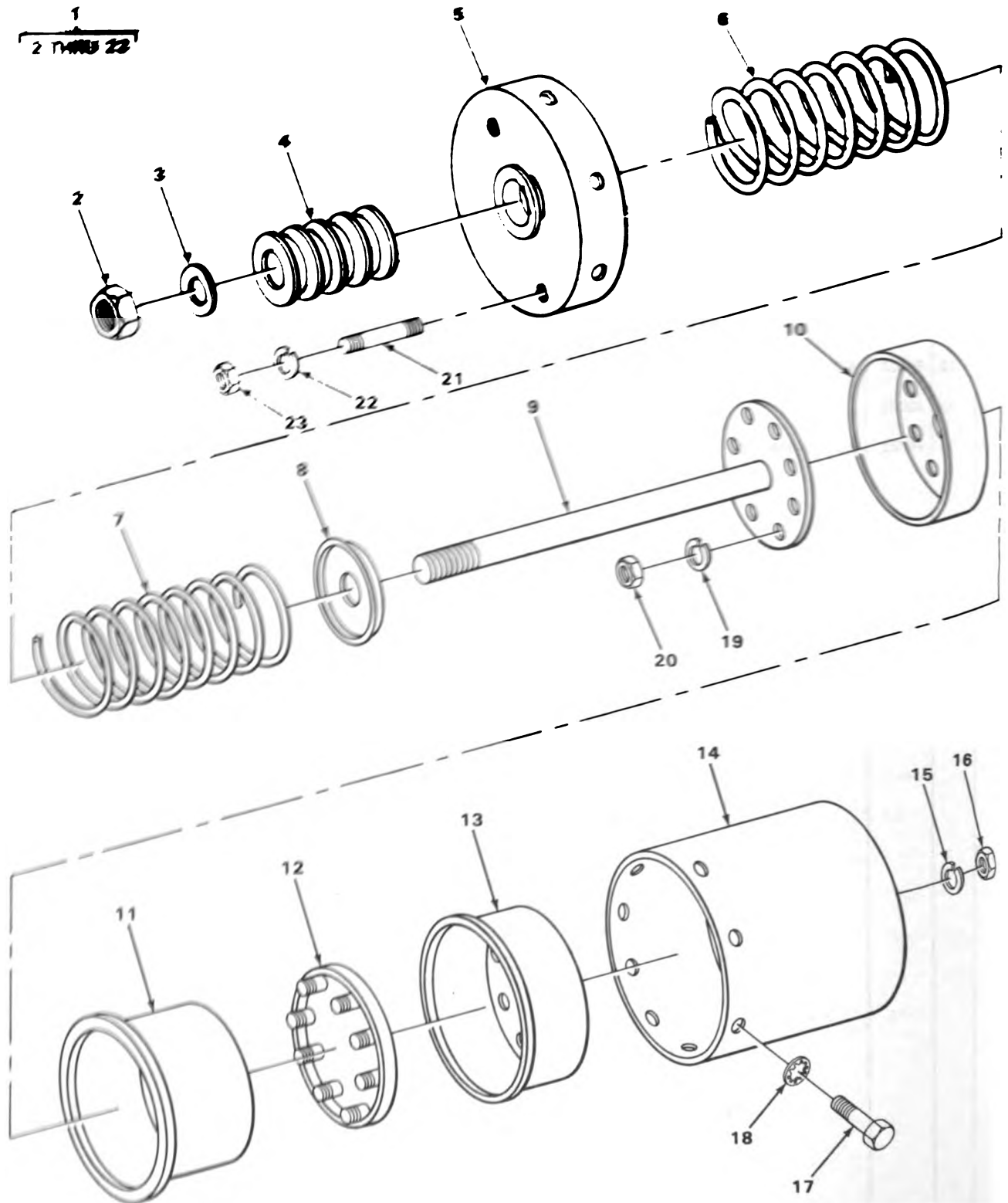

FIGURE 57. AIR BRAKE CHAMBER.

TA214756

SECTION II

TM5-2420-206-20P

(1) ILLUS- TRATION		(2)	(3)	(4)	(5)	(6)	(7)	(8)	
(a) FIG. NO.	(b) ITEM NO.	SMR CODE	NATIONAL STOCK NUMBER	FSCM	PART NUMBER	DESCRIPTION	USABLE ON CODE	U/M	QTY INC IN UNIT
						1208(CONT)			
57	1	PA000	2530-00-999-4775	06853	276948	ROTOCHAMBER ASSY ACTUATOR.....		EA	4
57	2	PAOZZ	5310-00-835-2037	96906	MS35691-53	.NUT, PLAIN, HEXAGON.....		EA	1
57	3	PFOZZ	5310-00-431-8808	80020	A89816-40	.WASHER, FLAT.....		EA	1
57	4	PAOZZ	2530-00-353-0465	11083	8F7322	.BELLOWS, RUBBER.....		EA	1
57	5	XAOZZ		06853	222260	.COVER ROTOCHAMBER.....		EA	1
57	6	PFOZZ	5360-00-532-4260	06853	231540	.SPRING, HELICAL, COMP OUTER.....		EA	1
57	7	PFOZZ	5360-00-929-3484	11083	2R1691	.SPRING INNER.....		EA	1
57	8	XDOZZ		06853	233023	.GUIDE, SPRING.....		EA	1
57	9	PFOZZ	2530-00-931-8367	06853	229572	.ROD, PUSH DIAPHRAGM GUIDE.....		EA	1
57	10	XDOZZ		06853	321536	.GUIDE, DIAPHRAGM.....		EA	1
57	11	PAOZZ	2530-00-919-8628	06853	236530	.DIAPHRAGM, VALVE ROTOCHAMBER.....		EA	1
57	12	PFOZZ	2530-00-376-8063	06853	222257	.CLAMP, DIAPHRAGM.....		EA	1
57	13	PFOZZ	2530-00-929-6225	06853	222259	.CHAMBER, HALF, AIR BR.....		EA	1
57	14	XAOZZ		06853	231533	.BODY, ROTOCHAMBER.....		EA	1
57	15	PAOZZ	5310-00-959-4679	96906	MS35340-45	.WASHER, LOCK.....		EA	2
57	16	PAOZZ	5310-00-880-7746	96906	MS51968-5	.NUT, PLAIN, HEXAGON.....		EA	2
57	17	PAOZZ	5305-00-137-3093	06853	231826	.SCREW, CAP, HEXAGON H.....		EA	8
57	18	PAOZZ	5310-00-595-7237	96906	MS35333-42	.WASHER, LOCK.....		EA	8
57	19	PAOZZ	5310-00-087-0306	06853	202981	.WASHER, LOCK DIAPHRAGM GUIDE.....		EA	8
57	20	PAOZZ	5310-00-208-9572	06853	203147	.NUT, PLAIN, HEXAGON DIAPHRAGM GUIDE.....		EA	8
57	21	PFOZZ	5307-00-292-5846	06853	230675	.STUD.....		EA	2
57	22	PFOZZ	5310-01-028-3285	06853	202986	.WASHER, LOCK.....		EA	2
57	23	PAOZZ	5310-00-835-2037	96906	MS35691-53	.NUT, PLAIN, HEXAGON.....		EA	2

6
7

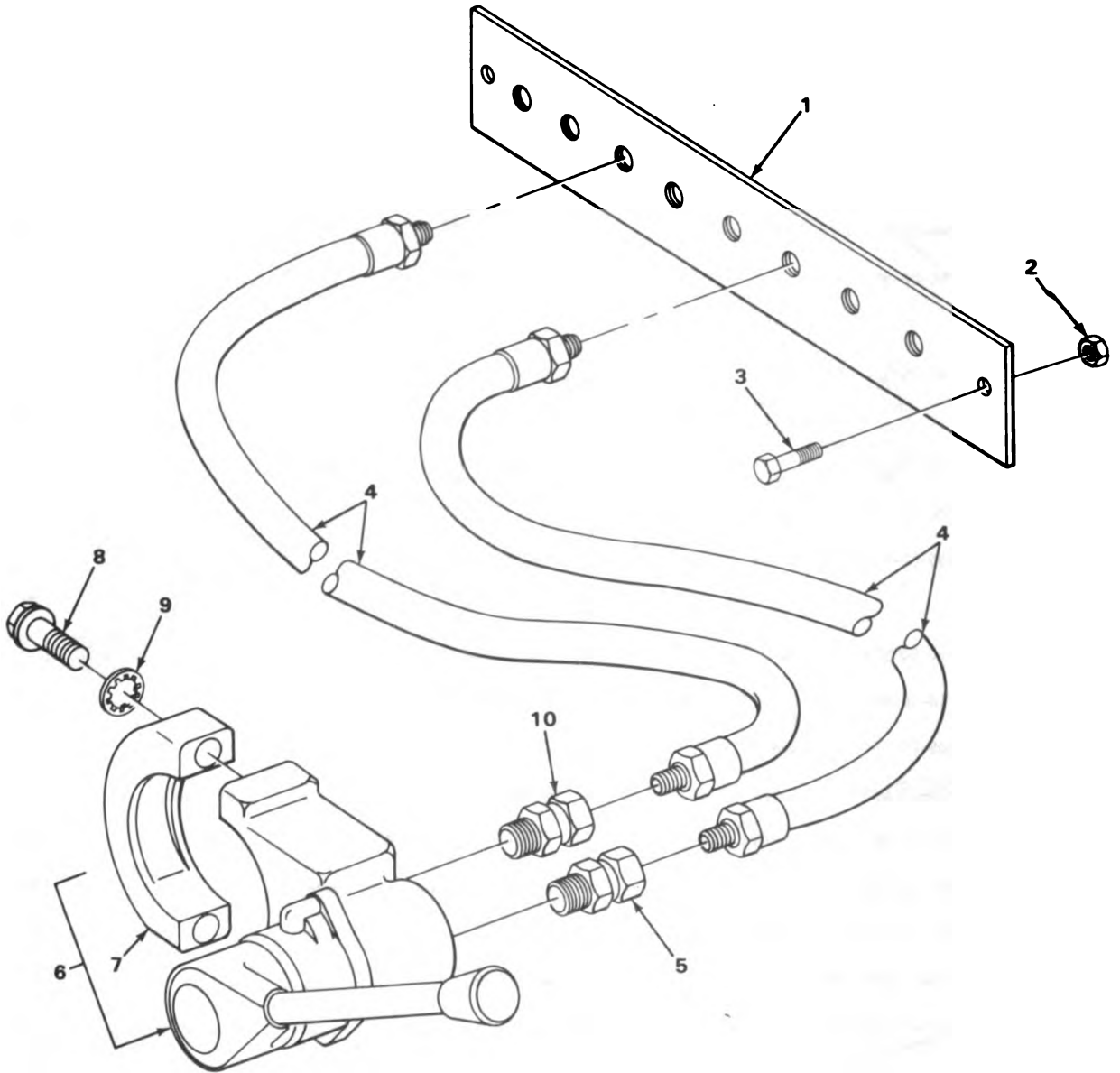

TA214751

FIGURE 58. AIR MANIFOLD AND HAND BRAKE VALVE.

SECTION II

TM5-2420-206-20P

(1) ILLUS- TRATION		(2)	(3)	(4)	(5)	(6)	(7)	(8)	
(a) FIG. NO.	(b) ITEM NO.	SMR CODE	NATIONAL STOCK NUMBER	FSCM	PART NUMBER	DESCRIPTION	USABLE ON CODE	U/M	QTY INC IN UNIT
						1211-TRAILER BRAKE CONNECTIONS AND CONTROLS			
58	1	XBOZZ		12603	561792	MANIFOLD AIR.....		EA	1
58	2	PFOZZ	5310-00-407-6485	12603	18D06	NUT, SELF-LOCKING AIR MANIFOLD MOUNTING.....		EA	2
58	3	PAOZZ	5305-01-075-0973	12603	18C616	SCREW, CAP, HEX HEAD AIR MANIFOLD MOUNTING.....		EA	2
58	4	PAOZZ	4720-00-880-3215	70434	6GABB4MB25IN	HOSE ASSEMBLY, RUBBE.....		EA	2
58	5	PFOZZ	4730-00-090-9252	87373	0107-4-4	ADAPTER, STRAIGHT.....		EA	2
58	6	PAOFF	2530-00-420-8603	06853	7010-03	VALVE, BRAKE HAND.....		EA	1
58	7	XAOZZ		06853	234845	.CLAMP, MOUNTING.....		EA	1
58	8	PAOZZ	5306-00-519-6666	97907	9030495	BOLT, MACHINE BRAKE VALVE CLAMP MOUNTING.....		EA	2
58	9	PFOZZ	5310-00-763-0038	06853	233997	WASHER, LOCK BRAKE VALVE CLAMP MOUNTING.....		EA	2
58	10	PBOZZ	4730-00-774-9906	70026	R500-4-4	ADAPTER, STRAIGHT, PI.....		EA	1

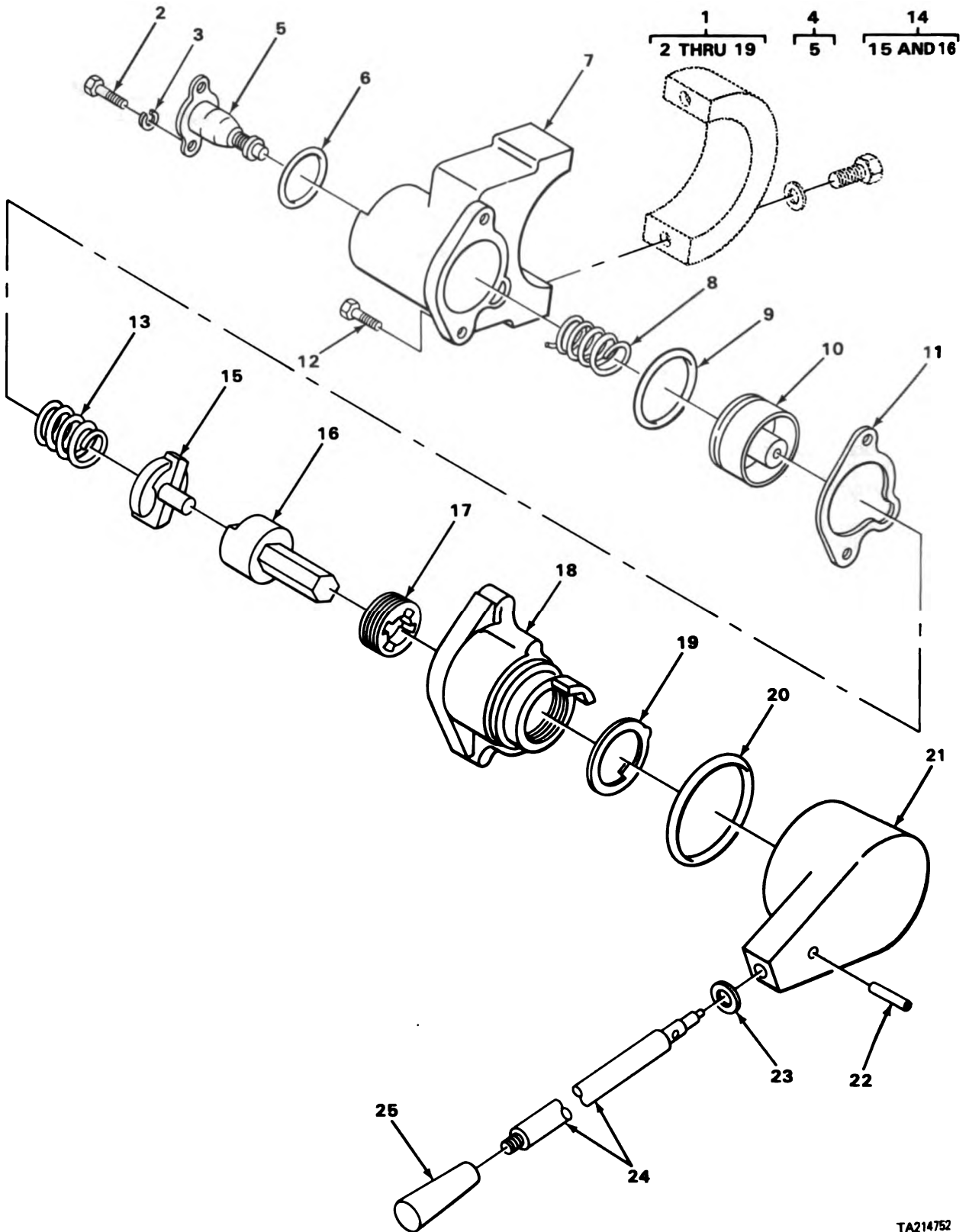

TA214752

FIGURE 59. HAND BRAKE VALVE.

(1) ILLUS- TRATION		(2)	(3)	(4)	(5)	(6)	(7)	(8)	
(a) FIG. NO.	(b) ITEM NO.	SMR CODE	NATIONAL STOCK NUMBER	FSCM	PART NUMBER	DESCRIPTION	USABLE ON CODE	U/M	QTY INC IN UNIT
59	1	XAOFF		06853	276270	1211(CONT) . VALVE,BASIC HAND BRAKE VALVE.....		EA	1

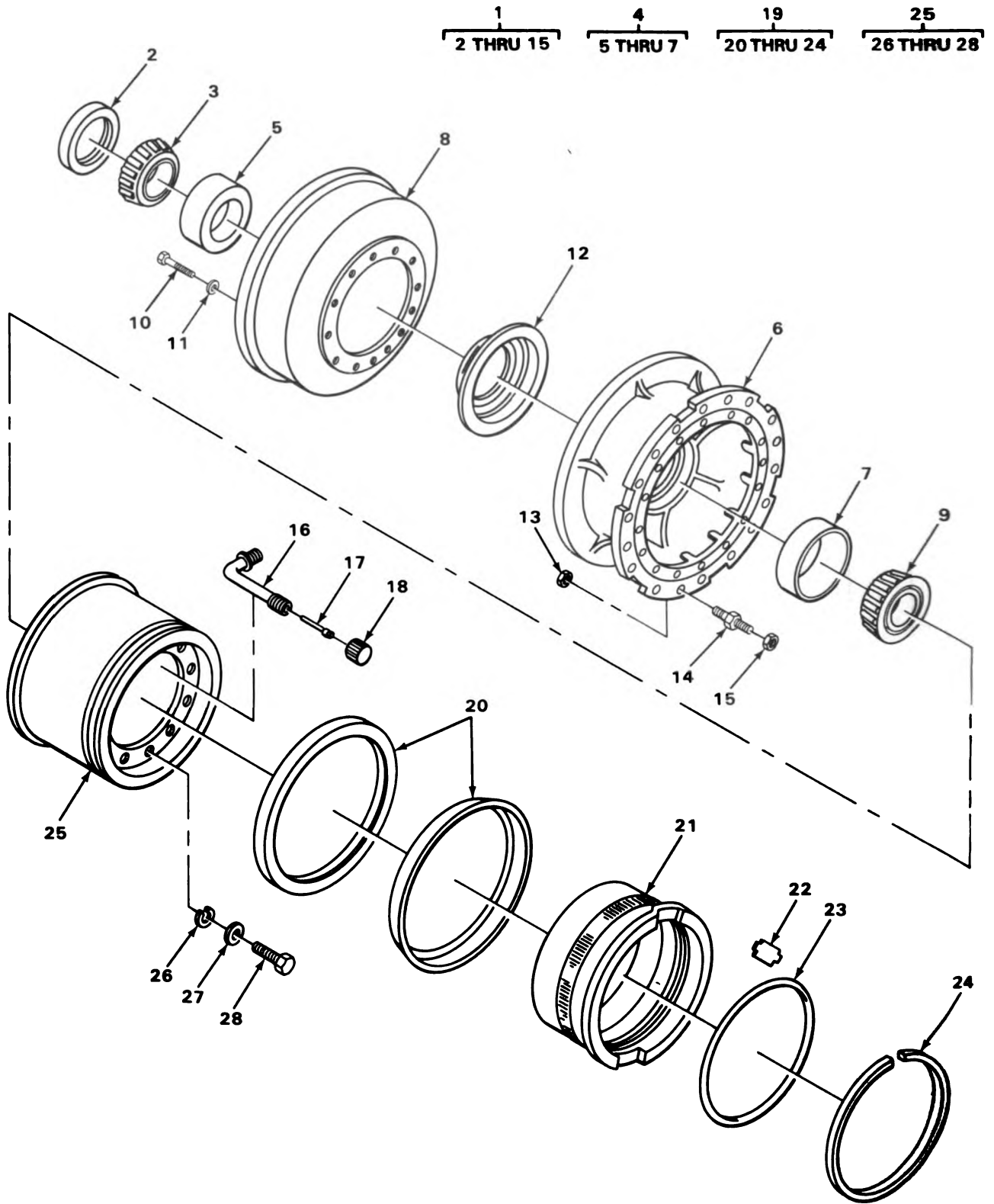

TA214761

FIGURE 60. WHEEL ASSEMBLY.

(1) ILLUS- TRATION		(2)	(3)	(4)	(5)	(6)	(7)	(8)	
(a) FIG. NO.	(b) ITEM NO.	SMR CODE	NATIONAL STOCK NUMBER	FSCM	PART NUMBER	DESCRIPTION	USABLE ON CODE	U/M	QTY INC IN UNIT
						GROUP 13-WHEELS 1311-WHEEL ASSEMBLY			
60	1	PF000	2520-00-491-3076	03504	116695	HUB-DRUM ASSEMBLY.....		EA	4
60	2	PAOZZ	5330-00-946-7861	03504	112332	.SEAL,PLAIN ENCASED.....		EA	1
60	3	PAOZZ	3110-00-277-0637	60038	46790	.CONE AND ROLLERS,TA.....		EA	1
60	4	PF000	2530-00-424-9965	03504	116732	.HUB-CUP ASSEMBLY.....		EA	1
60	5	PAOZZ	3110-00-277-0636	60038	46720	..CUP,TAPERED ROLLER.....		EA	1
60	6	XAOZZ		12603	116733	..HUB.....		EA	1
60	7	PAOZZ	3110-00-278-6802	60038	48620	..CUP,TAPERED ROLLER.....		EA	1
60	8	PFOZZ	2530-00-194-4361	03504	116696	.BRAKE DRUM.....		EA	1
60	9	PAOZZ	3110-00-340-6968	60038	48684	.CONE AND ROLLERS,TA.....		EA	1
60	10	XDOZZ		12603	111461	.BOLT,MACHINE.....		EA	12
60	11	PFOZZ	5310-00-981-5144	03504	111656	.WASHER,FLAT.....		EA	12
60	12	PAOZZ	2530-00-021-2386	03504	112217	.DEFLECTOR,DIRT AND.....		EA	1
60	13	PFOZZ	5310-00-349-8244	03504	107986	.NUT,SELF-LOCKING.....		EA	18
60	14	PAOZZ	5307-00-022-2406	12603	107984	.STUD,WHEEL.....		EA	18
60	15	PAOZZ	5310-00-587-3445	03504	107985	.NUT,SELF-LOCKING,SI.....		EA	18
60	16	PAOZZ	4820-00-999-3242	40152	509445	STEM,VALVE.....		EA	4
60	17	PAOZZ	2640-00-537-2251	53477	1449	VALVE CORE.....		EA	4
60	18	PAOZZ	2640-00-267-2982	96906	MS51376-1	CAP,TIRE VALVE.....		EA	4
60	19	XDO00		12603	564550	WHEEL-TIRE ASSEMBLY.....		EA	4
60	20	PAOZZ	2530-00-431-6305	52993	A1-524900950	.RING,SIDE,AUTOMOTIV.....		EA	2
60	21	PAOZZ	2530-00-194-4363	22337	534716600	.RING,SIDE,AUTOMOTIV.....		EA	1
60	22	PAOZZ	2530-00-400-6370	22337	F31B	.DRIVER.....		EA	1
60	23	PAOZZ	5330-00-629-1698	73842	OR329T	.PACKING,PREFORMED.....		EA	1
60	24	PAOZZ	2530-00-930-4581	22337	LR29EML	.LOCK,RING.....		EA	1
60	25	PAO00	2530-00-104-6181	40152	561876	WHEEL ASSEMBLY.....		EA	4
60	26	PAOZZ	5330-00-579-3156	96906	MS28775-116	.PACKING,PREFORMED.....		EA	1
60	27	PAOZZ	5330-00-337-8593	96906	MS29513-121	.PACKING,PREFORMED.....		EA	1
60	28	PFOZZ	4730-00-102-9717	40152	561839	.PLUG,BALLAST.....		EA	1



TA218814

FIGURE 61. TIRE ASSEMBLY.

SECTION II

TM5-2420-206-20P

(1) ILLUS- TRATION		(2)	(3)	(4)	(5)	(6)		(7)	(8)
(a) FIG. NO.	(b) ITEM NO.	SMR CODE	NATIONAL STOCK NUMBER	FSCM	PART NUMBER	DESCRIPTION	USABLE ON CODE	U/M	QTY INC IN UNIT
61	1	PAOFH	2610-00-204-4238	81348	ZZ-T-381M/GRP2/7 .50-16/D/LTHR	1313-TIRES TIRE, PNEUMATIC.....		EA	4

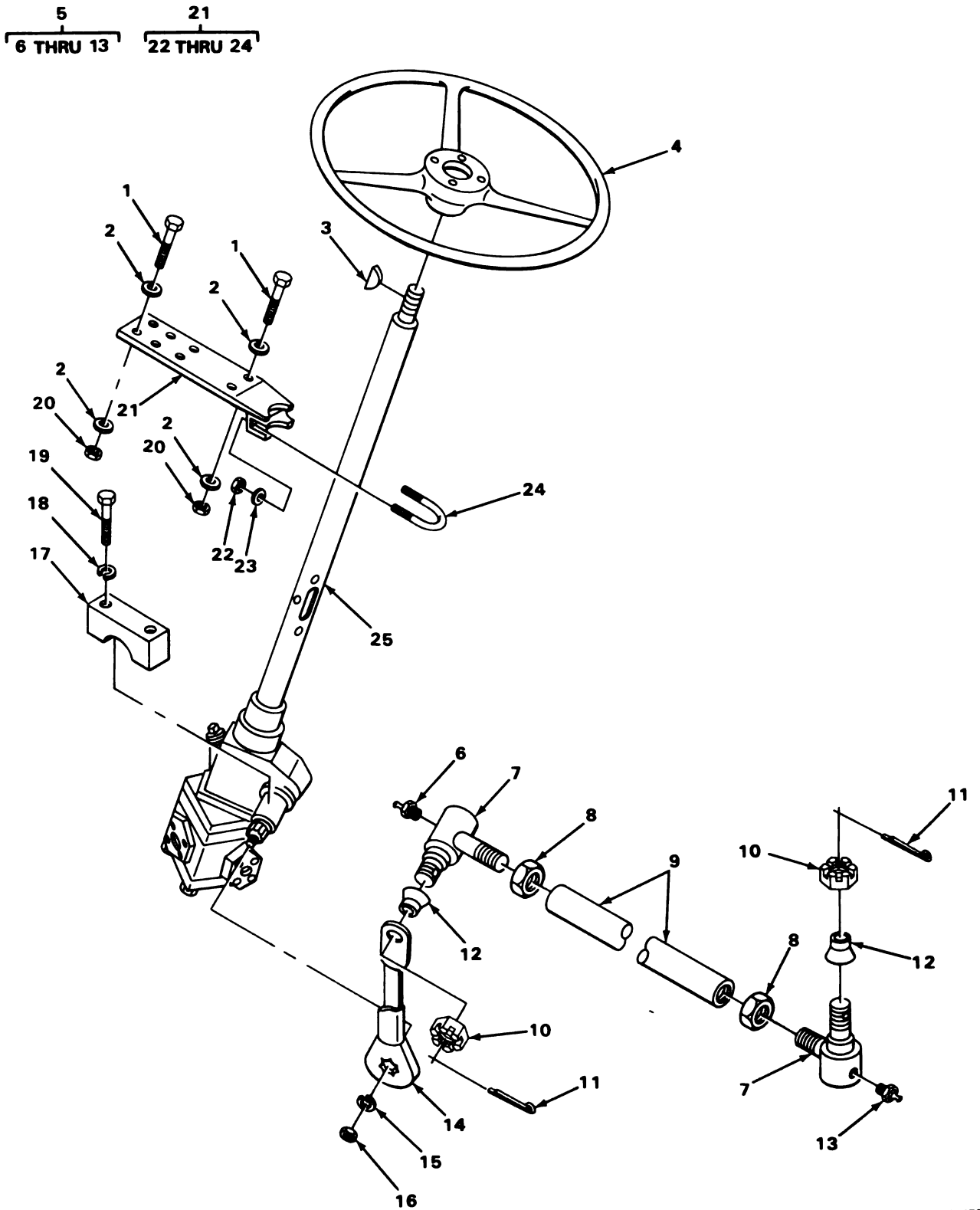

TA214762

FIGURE 62. STEERING GEAR.

SECTION II

TM5-2420-206-20P

(1) ILLUS- TRATION		(2)	(3)	(4)	(5)	(6)	(7)	(8)	
(a) FIG. NO.	(b) ITEM NO.	SMR CODE	NATIONAL STOCK NUMBER	FSCM	PART NUMBER	DESCRIPTION	USABLE ON CODE	U/M	QTY INC IN UNIT
						GROUP 14-STEERING 1401-MECHANICAL STEERING GEAR ASSEMBLY			
62	3	PAOZZ	5315-00-276-5713	52788	252993	KEY, WOODRUFF STEERING WHEEL.....		EA	1
62	4	PFOZZ	2530-00-878-7045	52788	758262	WHEEL, STEERING.....		EA	1

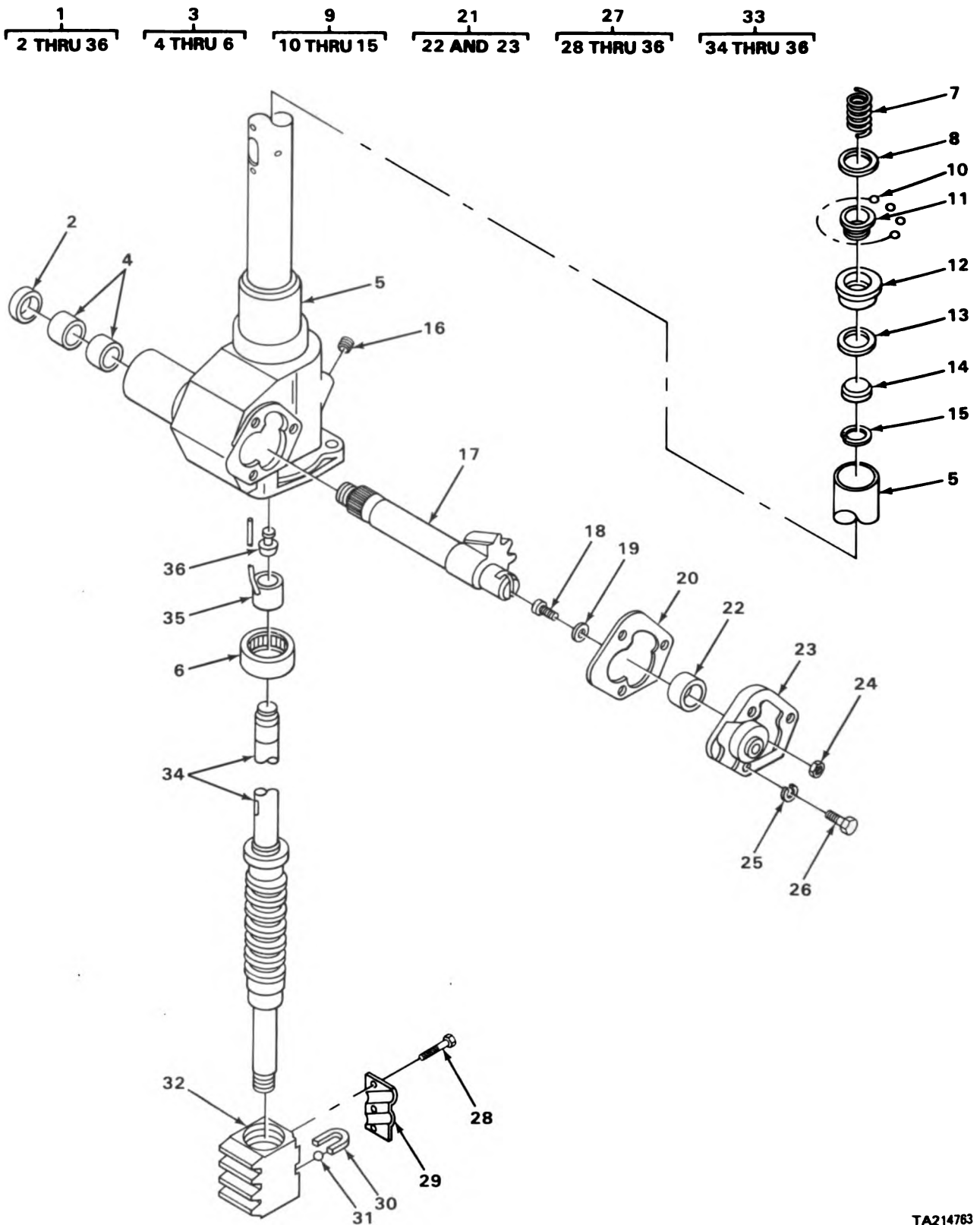

FIGURE 63. STEERING GEAR.

TA214763

SECTION II

TM5-2420-206-20P

(1) ILLUS- TRATION		(2)	(3)	(4)	(5)	(6)	(7)	(8)
(a) FIG. NO.	(b) ITEM NO.	SMR CODE	NATIONAL STOCK NUMBER	FSCM	PART NUMBER	DESCRIPTION	USABLE ON CODE	QTY INC IN UNIT
63	16	PA0ZZ	4730-00-702-6932	78500	P18	1401 (CONT) PLUG, PIPE.....		EA 1

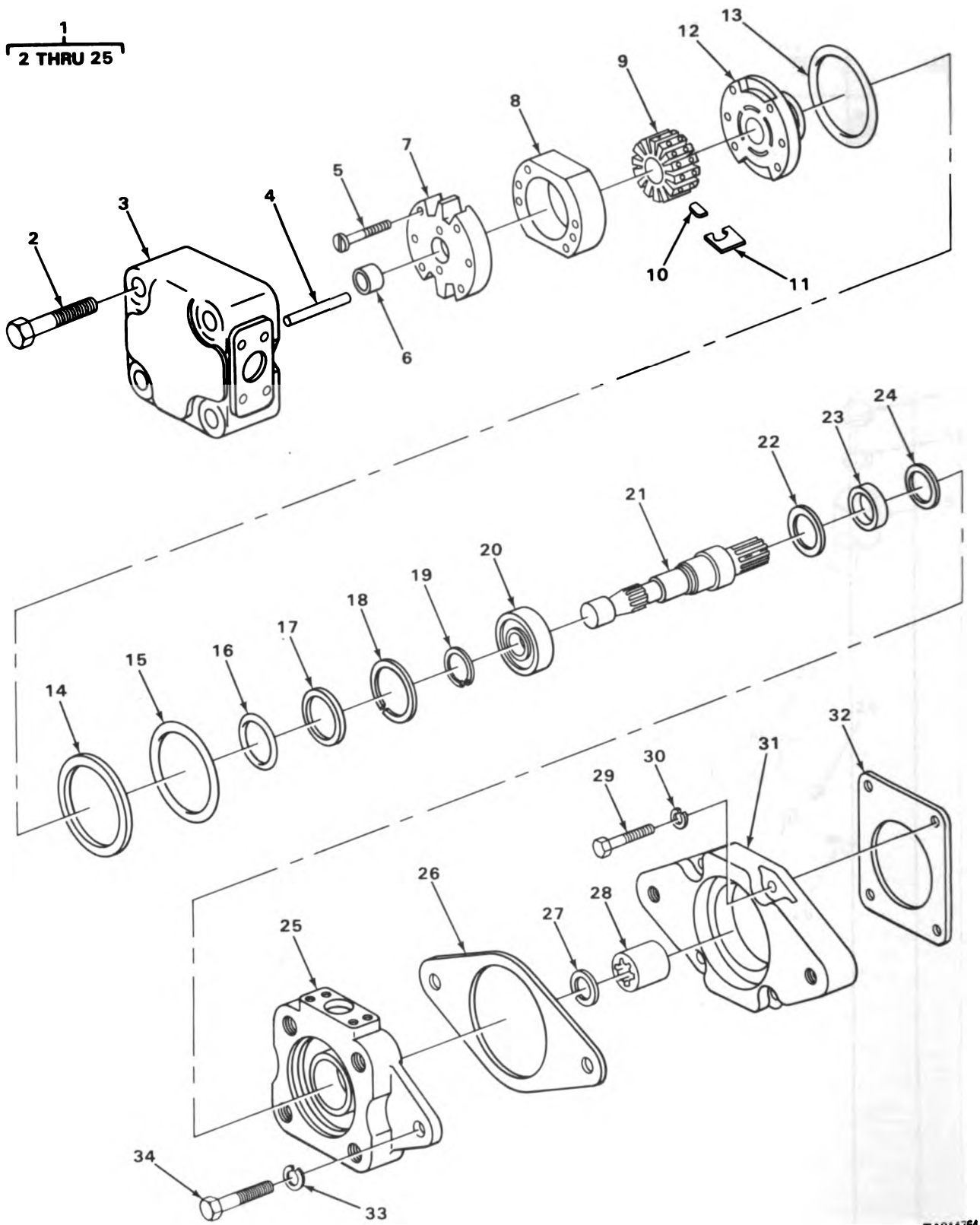

TA214764

FIGURE 64. STEERING HYDRAULIC PUMP.

SECTION II

TM5-2420-206-20P

(1) ILLUS- TRATION		(2)	(3)	(4)	(5)	(6)	(7)	(8)	
(a) FIG. NO.	(b) ITEM NO.	SMR CODE	NATIONAL STOCK NUMBER	FSCM	PART NUMBER	DESCRIPTION	USABLE ON CODE	U/M	QTY INC IN UNIT
64	24	PAOZZ	5310-00-849-2129	62983	197411	GROUP 14-STEERING 1410-HYDRAULIC PUMP SEAL, STEERING PUMP SHAFT TO BODY PART OF KIT P/N 922852.....		EA	1

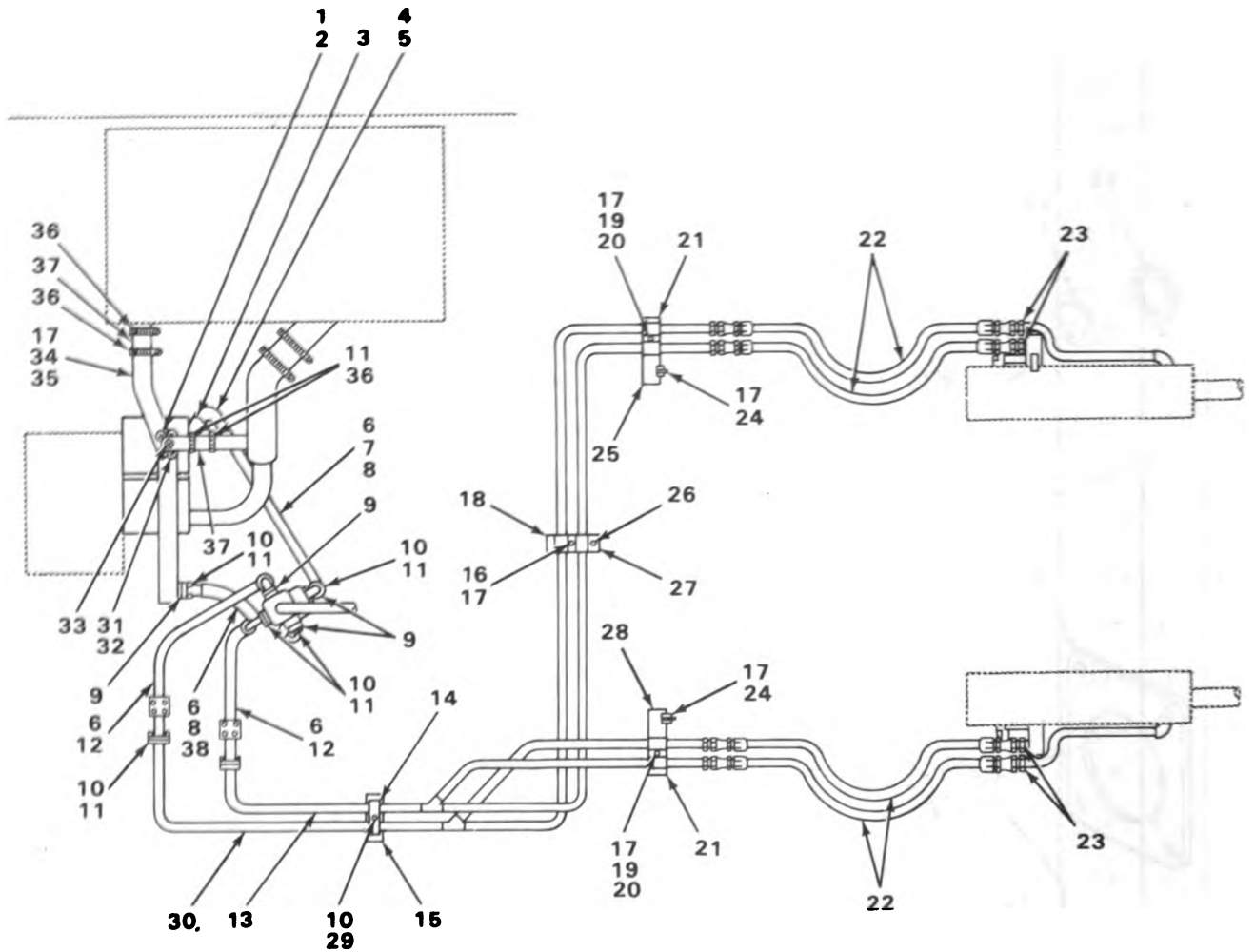

FIGURE 65. STEERING HYDRAULIC LINES.

SECTION II

TM5-2420-206-20P

(1) ILLUS- TRATION		(2)	(3)	(4)	(5)	(6)	(7)	(8)
(a) FIG. NO.	(b) ITEM NO.	SMR CODE	NATIONAL STOCK NUMBER	FSCM	PART NUMBER	DESCRIPTION	USABLE ON CODE	QTY INC IN UNIT
						1411-HOSES, LINES AND FITTINGS		
65	1	PFOZZ	5310-01-105-9397	12603	4E10	WASHER, LOCK SPLIT FLANGE.....		EA 4
65	2	PAOZZ	5305-00-724-7248	96906	MS90728-171	SCREW, CAP, HEXAGON SPLIT FLANGE.....		EA 4
65	3	PAOZZ	4730-00-089-3406	81349	M52525/16-24	FLANGE, PIPE, SWIVEL TORQUE CONVERTER HOSE.....		EA 2
65	4	PAOZZ	5305-00-071-2069	96906	MS90728-113	SCREW, CAP, HEX HEAD SPLIT FLANGES.....		EA 4
65	5	PFOZZ	5310-00-671-4109	95019	500357-13	WASHER, LOCK SPLIT FLANGES.....		EA 4
65	6	PAOZZ	5330-00-913-7206	89749	1306622	PACKING, PREFORMED VALVE LINES.....		EA 4
65	7	XDOZZ		12603	565070	HOSE ASSEMBLY NONME VALVE TO TORQUE CONVERTER.....		EA 1
65	8	PAOZZ	5330-00-945-1956	89749	1306624	PACKING, PREFORMED VALVE TO TORQUE CONVERTER HOSE...		EA 2
65	9	PAOZZ	4730-00-922-2308	92679	295698R1	FLANGE, PIPE, SWIVEL FLANGE HALF, VALVE LINES.....		EA 6
65	10	PAOZZ	5310-00-180-0277	96906	MS35333-76	WASHER, LOCK SPLIT FLANGES AND TUBE CLAMPS.....		EA 10
65	11	PAOZZ	5305-00-068-0511	96906	MS90728-62	SCREW, CAP, HEXAGON SPLIT FLANGES.....		EA 12
65	12	PAOZZ	4720-00-913-1179	40152	565145	HOSE ASSEMBLY, RUBBE VALVE TO CYLINDERS.....		EA 2
65	13	XDOZZ		12603	561389	TUBE, UPPER STEERING VALVE TO STEERING CYLINDERS....		EA 1
65	14	XDOZZ		12603	561799	CLAMP, TUBE VALVE TO CYLINDER LINE.....		EA 1
65	15	XDOZZ		12603	561800	PLATE TUBE CLAMP.....		EA 1
65	16	XDOZZ		12603	18C624	SCREW, CAP, HEXAGON H TUBE CLAMP.....		EA 1
65	17	PAOZZ	5310-00-407-6485	12603	18D06	NUT, SELF-LOCKING, HE CLAMPS.....		EA 6
65	18	PFOZZ	5340-00-454-9523	40152	561672	CLAMP, TUBE VALVE TO CYLINDER LINES.....		EA 1
65	19	PFOZZ	5310-00-349-8242	40152	565280	WASHER, FLAT TUBE CLAMP.....		EA 2
65	20	PAOZZ	5305-00-939-0608	96906	MS18153-61	SCREW, CAP, HEXAGON H TUBE CLAMPS.....		EA 2
65	21	XDOZZ		12603	561804	CLAMP TUBES.....		EA 2
65	22	PAOZZ	4720-00-913-1180	40152	565149	HOSE ASSEMBLY, NONME CYLINDERS.....		EA 4
65	23	PFOZZ	4730-01-105-4307	40152	89F8	ADAPTER, STRAIGHT CYLINDER TUBE.....		EA 4
65	24	PAOZZ	5305-00-269-3242	96906	MS90727-66	SCREW, CAP, HEXAGON H TUBE CLAMPS.....		EA 2
65	25	XDOZZ		12603	561366	BRACKET, TUBE.....		EA 1
65	26	PAOZZ	5305-00-022-7997	78500	S2813-1	SCREW CAP HEX TUBE CLAMP.....		EA 1
65	27	XDOZZ		12603	561803	BRACKET, TUBE CLAMP.....		EA 1
65	28	XDOZZ		12603	561369	BRACKET, TUBE.....		EA 1
65	29	XDOZZ		12603	8C640	SCREW, CAP, HEXAGON H TUBE CLAMP.....		EA 1

(1) ILLUS- TRATION		(2)	(3)	(4)	(5)	(6)	(7)	(8)
(a) FIG. NO.	(b) ITEM NO.	SMR CODE	NATIONAL STOCK NUMBER	FSCM	PART NUMBER	DESCRIPTION	USABLE ON CODE	U/M QTY INC IN UNIT
						1411(CONT)		
65	30	XDOZZ		12603	561399	TUBE, LOWER STEERING VALVE TO STEERING CYLINDERS....	EA	1
65	31	XDOZZ		12603	564592	ADAPTER, PORT TORQUE CONVERTER TUBE.....	EA	1
65	32	PAOZZ	5330-00-931-2065	89749	1306626	PACKING, PREFORMED TORQUE TUBE.....	EA	1
65	33	PAOZZ	3020-00-997-9855	05643	13F02	LINK, ROLLER CHAIN TORQUE CONVERTER TUBE.....	EA	1
65	34	PAOZZ	5305-01-075-0973	12603	18C616	SCREW, CAP, HEXAGON HOSE CLAMP.....	EA	1
65	35	XDOZZ		12603	561400	TUBE VALVE TO RESERVOIR.....	EA	1
65	36	PFOZZ	5340-00-349-8296	40152	580282	CLAMP, LOOP RESERVOIR HOSE.....	EA	4
65	37	PAOZZ	4720-00-949-0457	24161	24HB	HOSE, NONMETALLIC RESERVOIR.....	EA	2
65	38	PFOZZ	4720-00-190-8757	70434	16F-16SF-16SF90-18.00	HOSE VALVE TO RESERVOIR TUBE.....	EA	1

202 210 212 214

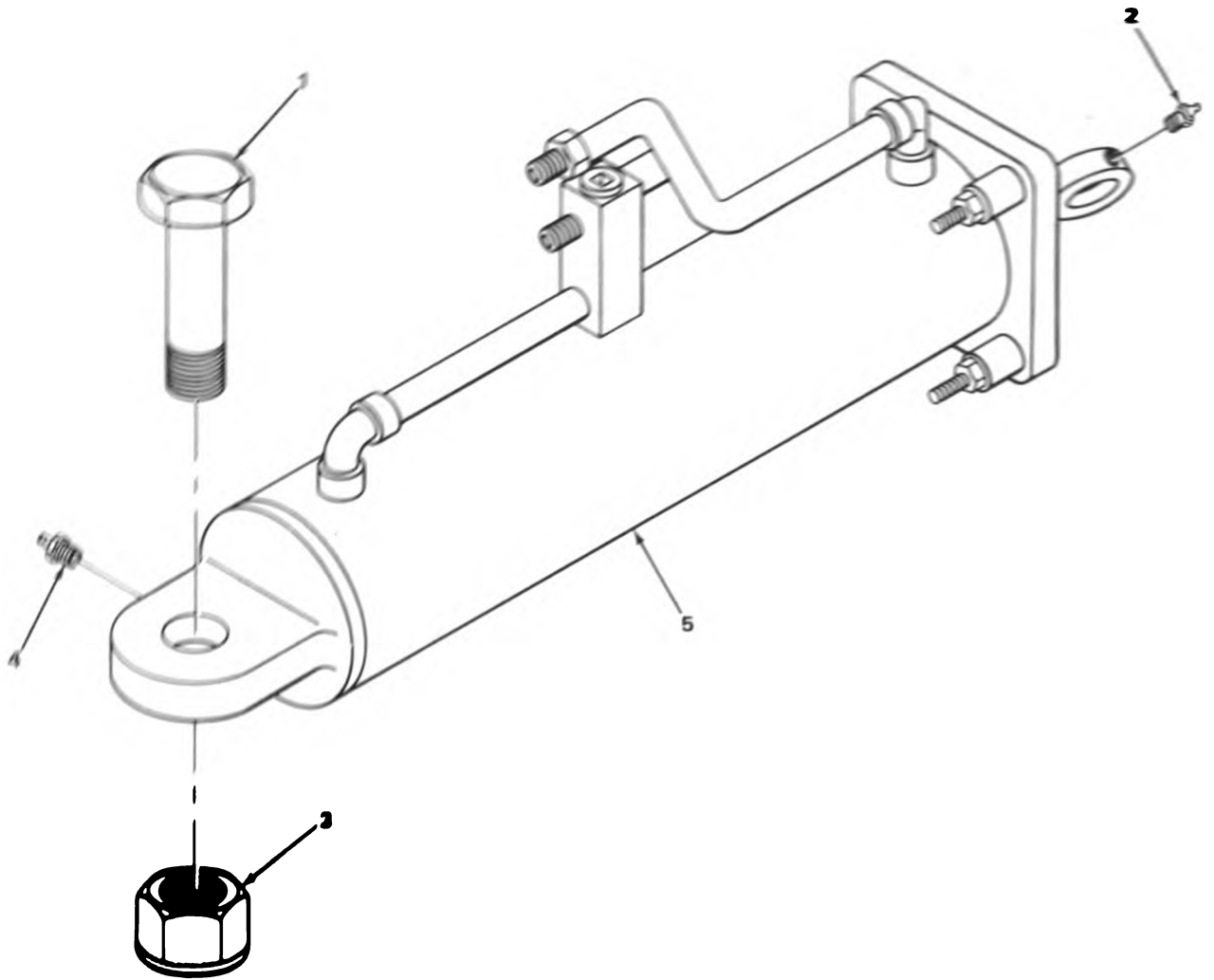

TA214766

FIGURE 66. HYDRAULIC STEERING CYLINDER.

SECTION II

TM5-2420-206-20P

(1) ILLUS- TRATION		(2)	(3)	(4)	(5)	(6)	(7)	(8)	
(a) FIG. NO.	(b) ITEM NO.	SMR CODE	NATIONAL STOCK NUMBER	FSCM	PART NUMBER	DESCRIPTION	USABLE ON CODE	U/M	QTY INC IN UNIT
						1412-HYDRAULIC CYLINDER			
66	1	PAOZZ	5306-00-436-4395	40152	561132	BOLT,CLOSE TOLERANC.....		EA	4
66	2	PAOZZ	4730-00-050-4208	96906	MS15003-1	FITTING,LUBRICATION.....		EA	2
66	3	PFOZZ	5310-00-484-5731	12603	18D22	NUT,SELF-LOCKING.....		EA	4
66	4	PFOZZ	4730-00-050-4203	96906	MS15001-1	FITTING,LUBRICATION.....		EA	2
66	5	PFOO0	2530-00-999-5016	40152	561226	HYDRAULIC CYLINDER.....		EA	2

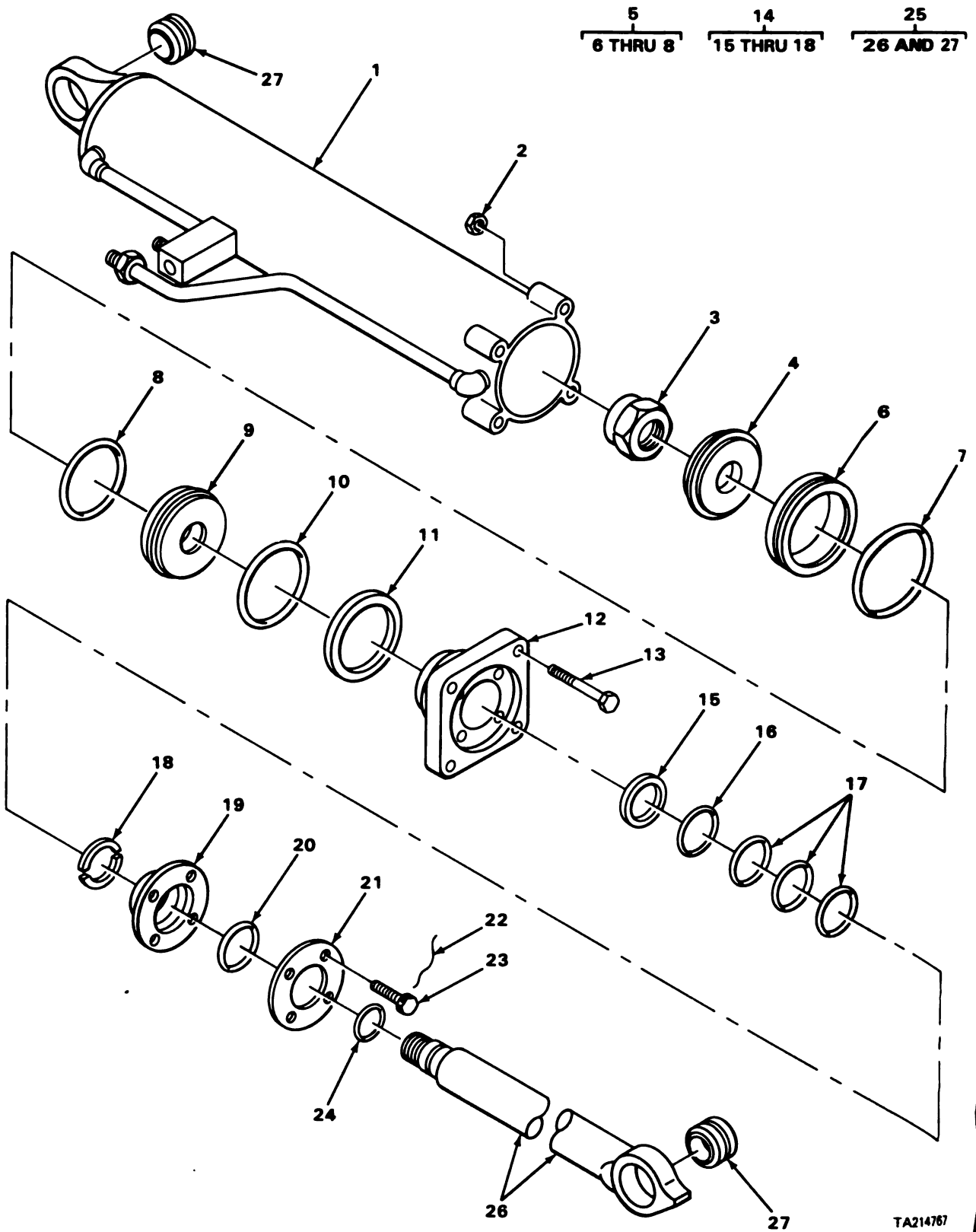
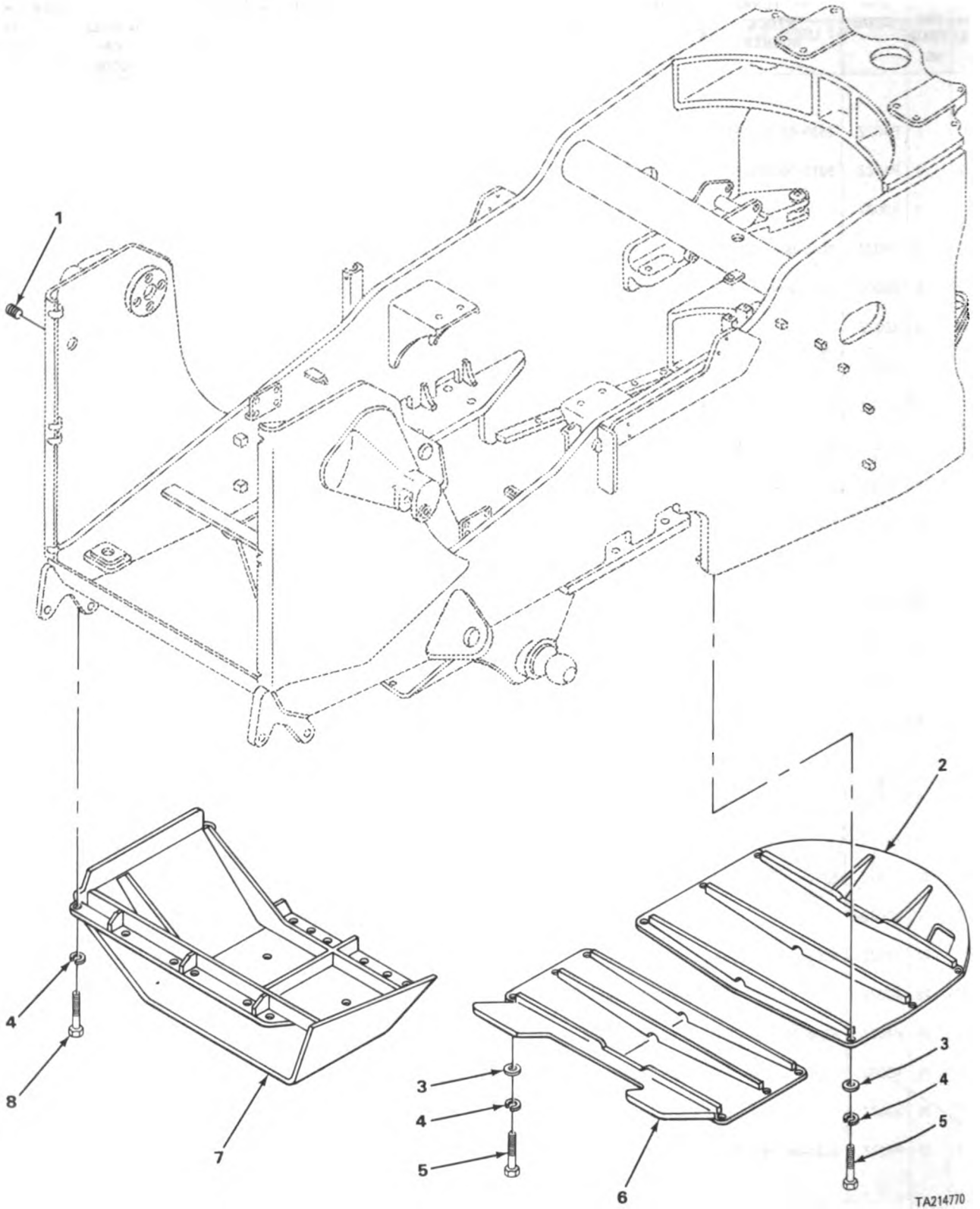

FIGURE 67. HYDRAULIC STEERING CYLINDER EXPLODED VIEW.

SECTION II

TM5-2420-206-20P

(1) ILLUS- TRATION		(2)	(3)	(4)	(5)	(6)	(7)	(8)	
(a) FIG. NO.	(b) ITEM NO.	SMR CODE	NATIONAL STOCK NUMBER	FSCM	PART NUMBER	DESCRIPTION	USABLE ON CODE	U/M	QTY INC IN UNIT
						1412(CONT)			
67	1	PAOZZ	2530-00-999-5017	40152	561221	.CYLINDER, STEERING.....		EA	1
67	2	PAOZZ	5310-00-982-5009	96906	MS21045-10	.NUT, SELF-LOCK, HEX.....		EA	4
67	3	XDOZZ		72962	49NTU2812	.NUT.....		EA	1
67	4	PFOZZ	3040-00-431-6306	40152	565272	.PISTON, BOTTOM.....		EA	1
67	5	PAO00	4320-00-971-2066	40152	565285	.RING, WEARING.....		EA	1
67	6	XDOZZ		12603	565104	.RING, WEAR.....		EA	1
67	7	XDOZZ		90201	714496	.SEAL, HYDRAULIC.....		EA	1
67	8	PFOZZ	5330-00-928-8917	40152	565027	.PACKING, PREFORMED.....		EA	1
67	9	PFOZZ	3040-00-431-6307	40152	565273	.PISTON, TOP.....		EA	1
67	10	PAOZZ	5330-00-708-3472	40152	25K40500	.PACKING, PREFORMED.....		EA	1
67	11	PAOZZ	5330-00-922-8169	89749	73K250	.GASKET.....		EA	1
67	12	PFOZZ	2530-00-425-5673	40152	565229	.CAP, CYLINDER.....		EA	1
67	13	XDOZZ		12603	18C1068	.SCREW, CAP, HEXAGON.....		EA	4
67	14	PFO00	5330-00-491-0418	40152	565200	.PACKING ASSEMBLY.....		EA	1
67	15	XDOZZ		12603	591517	.ADAPTER, MALE.....		EA	1
67	16	XDOZZ		12603	549131	.PACKING ASSEMBLY.....		EA	1
67	17	PAOZZ	5330-01-076-4992	12603	549130	.PACKING WITH RETAIN.....		EA	3
67	18	XDOZZ		12603	591516	.ADAPTER, FEMALE.....		EA	2
67	19	XDOZZ		12603	565288	.GLAND, PACKING.....		EA	1
67	20	PAOZZ	5330-00-923-4539	73680	68X1471	.SEAL, PLAIN ENCASED.....		EA	1
67	21	XDOZZ		12603	565227	.RETAINER.....		EA	1
67	22	PFOZZ	9505-00-145-2484	12603	28H16110	.WIRE, LOCK.....		EA	4
67	23	XDOZZ		12603	565282	.SCREW, CAP, HEXAGON.....		EA	4
67	24	PAOZZ	5330-00-862-9791	40152	25K40120	.PACKING, PREFORMED.....		EA	1
67	25	XDO00		12603	565290	.ROD ASSEMBLY, PISTON.....		EA	1
67	26	XAOZZ		12603	565240	.ROD, PISTON.....		EA	1
67	27	PAOZZ	3120-00-587-4781	51588	B24L	.BEARING, ROD END, TIL.....		EA	2



TA214770

FIGURE 68. FRONT FRAME RACK GUARDS.

SECTION II

TM5-2420-206-20P

(1) ILLUS- TRATION		(2) SMR CODE	(3) NATIONAL STOCK NUMBER	(4) FSCM	(5) PART NUMBER	(6) DESCRIPTION	(7) U/M	(8) QTY INC IN UNIT
(a) FIG. NO.	(b) ITEM NO.					USABLE ON CODE		
						GROUP 15-FRAME AND TOWING ATTACHMENTS 1501-FRONT FRAME RACK GUARDS		
68	1	XDOZZ		12603	565129	GROMMET FRONT FRAME.....	EA	2
68	2	XBOZZ		12603	561685	GUARD, REAR ROCK.....	EA	1
68	3	XDOZZ		12603	664409	WASHER, FLAT.....	EA	12
68	4	PAOZZ	5310-00-584-7888	96906	MS35338-51	WASHER, LOCK.....	EA	24
68	5	PAOZZ	5305-01-076-4922	12603	18C1232	SCREW, CAP, HEXAGON H.....	EA	12
68	6	PFOZZ	2510-00-430-2835	40152	561682	GUARD, FRONT.....	EA	1
68	7	PFOZZ	2510-00-430-2840	40152	561761	GUARD, FORWARD ROCK.....	EA	1
68	8	XDOZZ		12603	18C1224	SCREW, CAP, HEXAGON H.....	EA	12

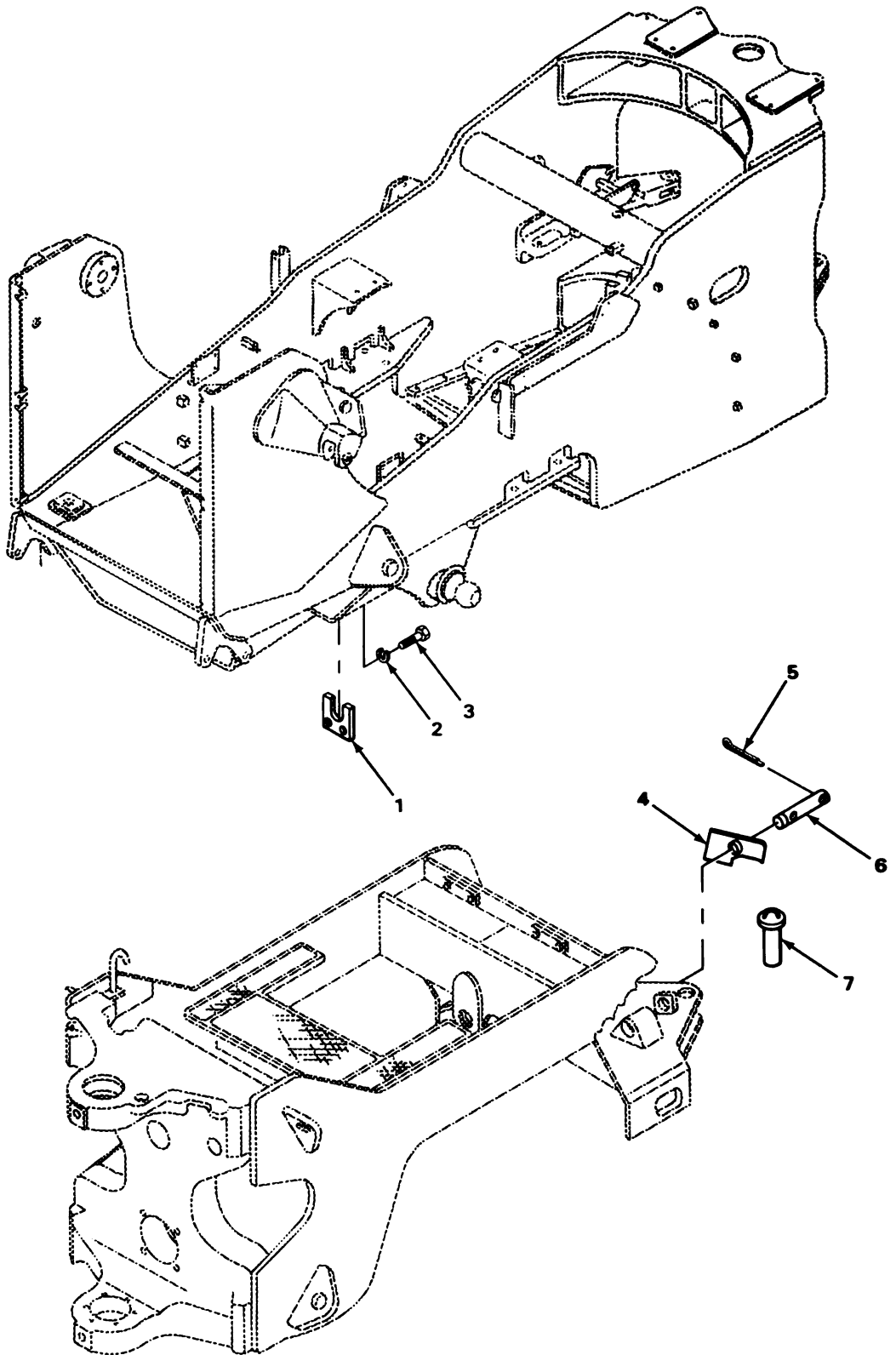

FIGURE 69. TOWING ATTACHMENTS.

TA220032

SECTION II

TM5-2420-206-20P

(1) ILLUS- TRATION		(2)	(3)	(4)	(5)	(6)	(7)	(8)	
(a) FIG. NO.	(b) ITEM NO.	SMR CODE	NATIONAL STOCK NUMBER	FSCM	PART NUMBER	DESCRIPTION	USABLE ON CODE	U/M	QTY INC IN UNIT
						1503-PINTLES AND TOWING ATTACHMENTS			
69	1	PFOZZ	2540-00-427-5828	40152	561421	EYE,TOW FRONT FRAME.....		EA	1
69	2	PAOZZ	5310-00-180-0277	96906	MS35333-76	WASHER,LOCK TOWING EYE MOUNTING.....		EA	2
69	3	XDOZZ		12603	18C636	SCREW,CAP,HEXAGON TOWING EYE MOUNTING.....		EA	2
69	4	PFOZZ	2540-00-972-7915	40152	527383	BRACKET DRAWBAR.....		EA	1
69	5	PAOZZ	5315-00-839-5821	96906	MS24665-351	PIN,COTTER RETAINER PIVOT PIN.....		EA	2
69	6	PFOZZ	5315-00-809-2742	40152	527384	PIN,STRAIGHT,HEADED PIVOT,RETAINER MOUNTING.....		EA	1
69	7	PFOZZ	5315-00-929-7304	40152	564967	PIN,DRAWBAR.....		EA	1

1
2 THRU 16

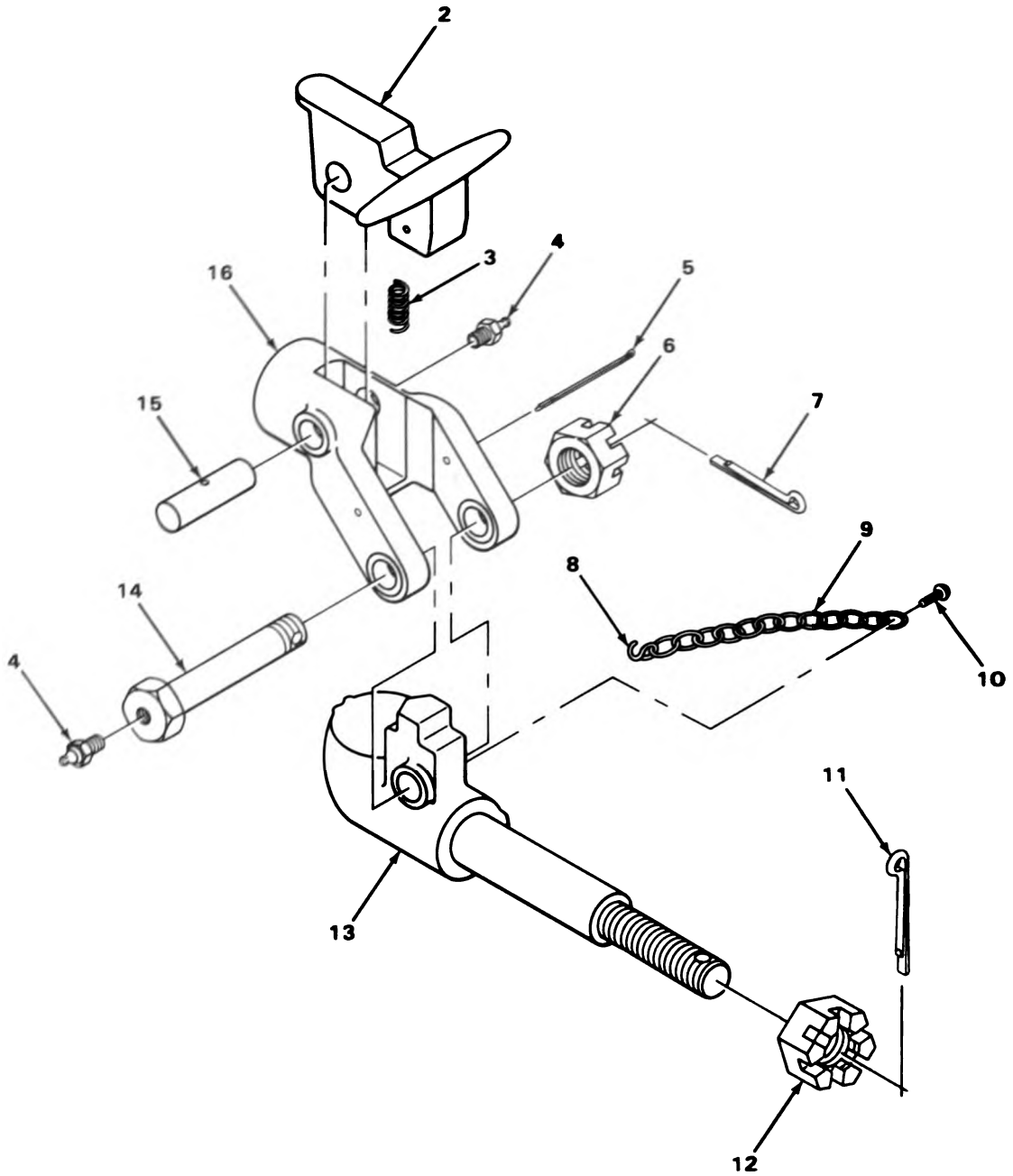

TA214773

FIGURE 70. PINTLE HOOK.

SECTION II

TM5-2420-206-20P

(1) ILLUS- TRATION		(2)	(3)	(4)	(5)	(6)	(7)	(8)
(a) FIG. NO.	(b) ITEM NO.	SMR CODE	NATIONAL STOCK NUMBER	FSCM	PART NUMBER	DESCRIPTION	USABLE ON CODE	U/M QTY INC IN UNIT
						1503(CONT)		
70	1	XD000		19207	8710630	PINTLE ASSEMBLY.....		EA 1
70	2	PFOZZ	2540-00-237-3693	19207	7714880	.LATCH.....		EA 1
70	3	PAOZZ	5360-00-704-4253	19207	7044253	.SPRING, HELICAL, COMP.....		EA 1
70	4	PAOZZ	4730-00-050-4208	96906	MS15003-1	.FITTING, LUBRICATION.....		EA 2
70	5	PAOZZ	5315-00-597-7399	96906	MS24665-631	.PIN, COTTER.....		EA 1
70	6	PAOZZ	5310-00-682-5684	96906	MS35692-1624	.NUT, PLAIN, SLOTTED, H.....		EA 1
70	7	PAOZZ	5315-00-013-7214	96906	MS24665-359	.PIN, COTTER.....		EA 1
70	8	XDOZZ		19207	506882	.HOOK, CHAIN.....		EA 1
70	9	XDOZZ		19207	42C15120-205	.CHAIN.....		EA 1
70	10	PAOZZ	5305-00-253-5626	96906	MS21318-47	.SCREW, DRIVE.....		EA 1
70	11	PFOZZ	5315-00-187-9591	46717	L6451-101	.PIN, COTTER.....		EA 1
70	12	PAOZZ	5310-00-771-4911	19207	7714911	.NUT, PLAIN, SLOTTED, H.....		EA 1
70	13	XDOZZ		19207	871626	.HOOK, PINTLE.....		EA 1
70	14	XDOZZ		19207	8710628	.BOLT, LATCH.....		EA 1
70	15	XDOZZ		19207	8710629	.SHAFT, STRAIGHT.....		EA 1
70	16	PFOZZ	2540-00-821-2277	19207	8710627	.LATCH, PINTLE HOOK.....		EA 1

1
2 THRU 7

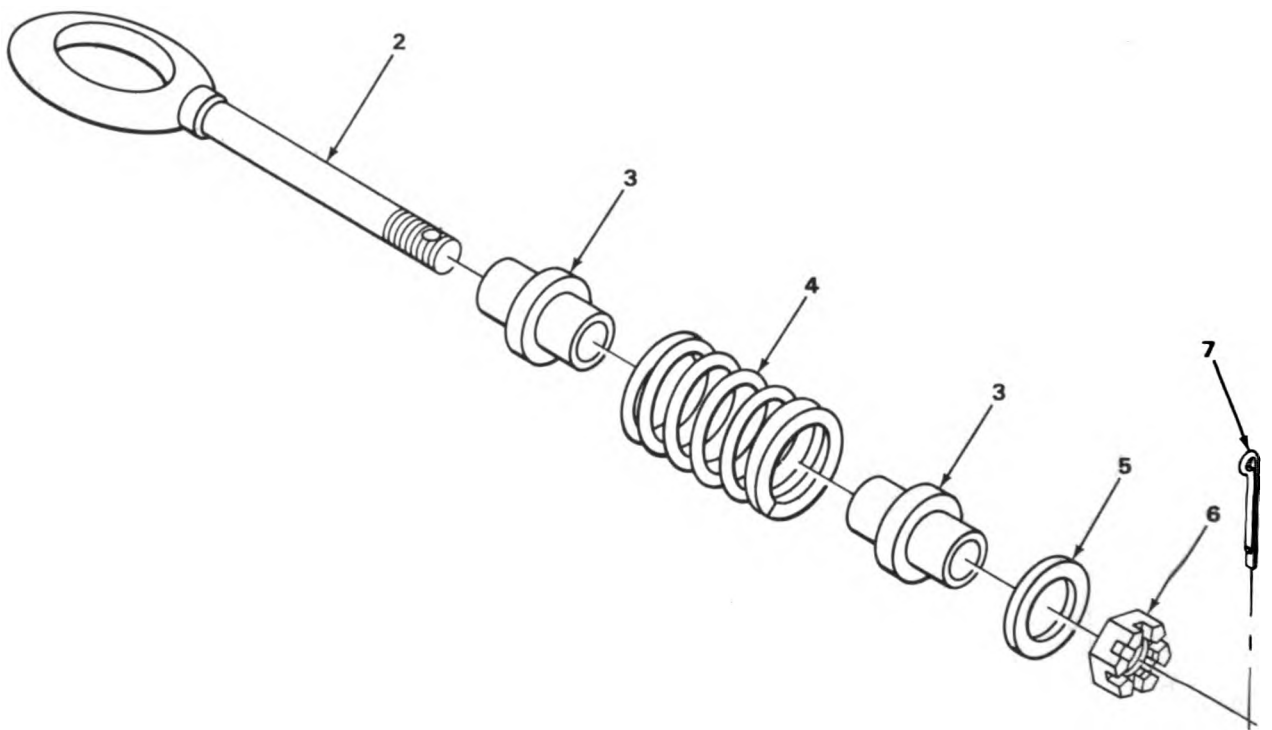

TA214774

FIGURE 71. LUNETTE.

SECTION II

TM5-2420-206-20P

(1) ILLUS- TRATION		(2)	(3)	(4)	(5)	(6)	(7)	(8)
(a) FIG. NO.	(b) ITEM NO.	SMR CODE	NATIONAL STOCK NUMBER	FSCM	PART NUMBER	DESCRIPTION	USABLE ON CODE	U/M QTY INC IN UNIT
						1503(CONT)		
71	1	XD000		19207	8999235	LUNETTE ASSEMBLY.....		EA 1
71	2	PFOZZ	2540-00-981-8496	74410	1271	.HITCH, TRAILER.....		EA 1
71	3	XDOZZ		74410	1272	.SLEEVE.....		EA 2
71	4	PAOZZ	5360-00-334-4160	74410	T96	.SPRING, HELICAL, COMP.....		EA 1
71	5	XDOZZ		74410	T56	.WASHER, FLAT.....		EA 1
71	6	XDOZZ		74410	T9N	.NUT, SLOT, HEXAGON.....		EA 1
71	7	PAOZZ	5315-00-846-0126	88044	AN380-8-12	.PIN, COTTER.....		EA 1

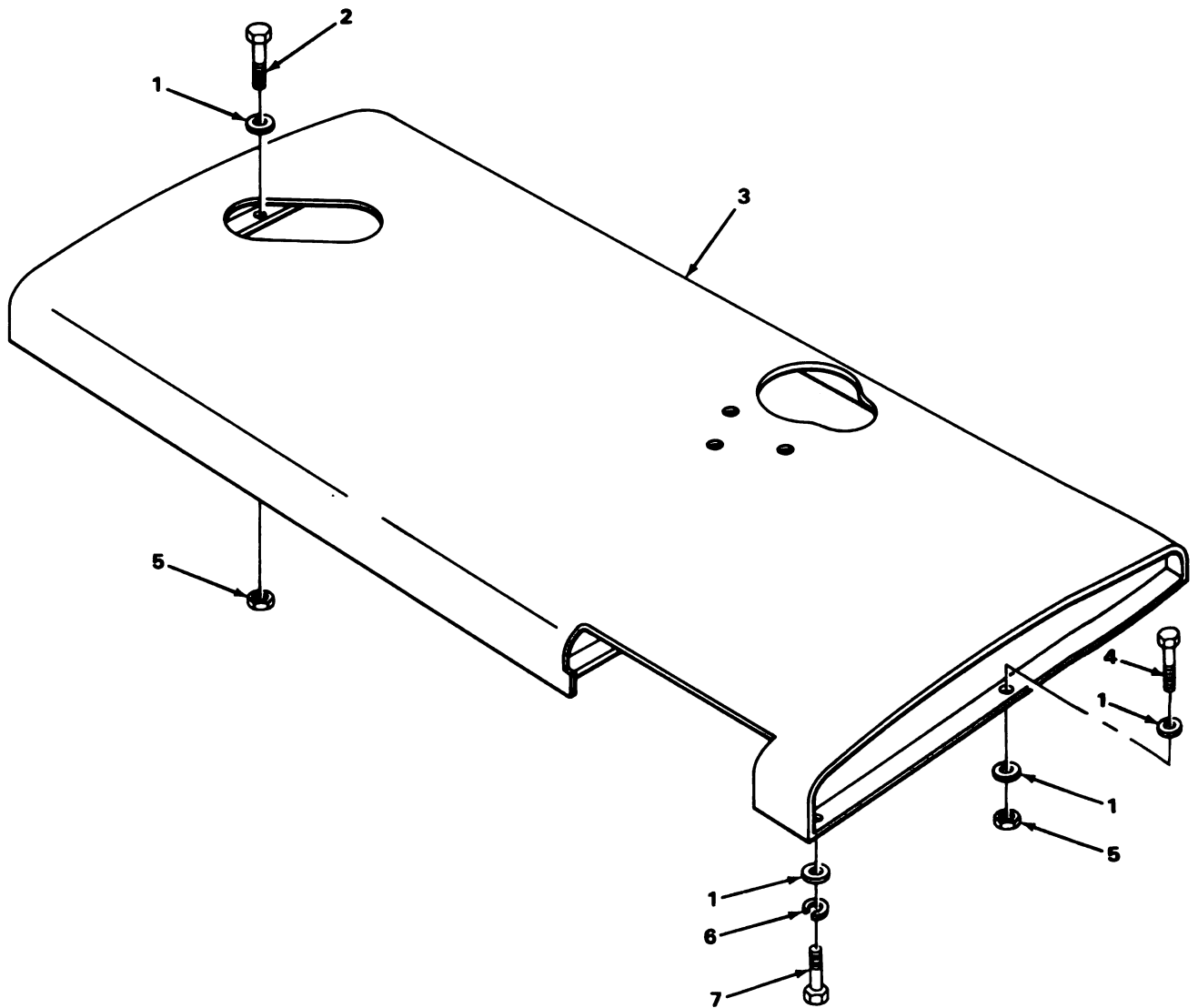

TA214776

FIGURE 72. HOOD.

SECTION II

TM5-2420-206-20P

(1) ILLUS- TRATION		(2)	(3)	(4)	(5)	(6)	(7)	(8)
(a) FIG. NO.	(b) ITEM NO.	SMR CODE	NATIONAL STOCK NUMBER	FSCM	PART NUMBER	DESCRIPTION	USABLE ON CODE	QTY INC IN UNIT
						GROUP 18-BODY, CAB AND HOOD 1801-BODY, CAB AND HOOD ASSEMBLIES		
72	1	PFOZZ	5310-00-349-8242	40152	565280	WASHER, FLAT.....	EA	7
72	2	PAOZZ	5305-00-269-3242	96906	MS90727-66	SCREW, CAP, HEXAGON.....	EA	2
72	3	PF000	2510-00-432-9695	40152	561093	HOOD.....	EA	1
72	4	XDOZZ		12603	18C622	SCREW, CAP, HEXAGON.....	EA	2
72	5	PFOZZ	5310-00-407-6485	12603	18D06	NUT, SELF-LOCKING.....	EA	4
72	6	PAOZZ	5310-00-180-0277	96906	MS35333-76	WASHER, LOCK.....	EA	1
72	7	PAOZZ	5305-00-688-2111	96906	MS90728-63	SCREW, CAP, HEXAGON.....	EA	1

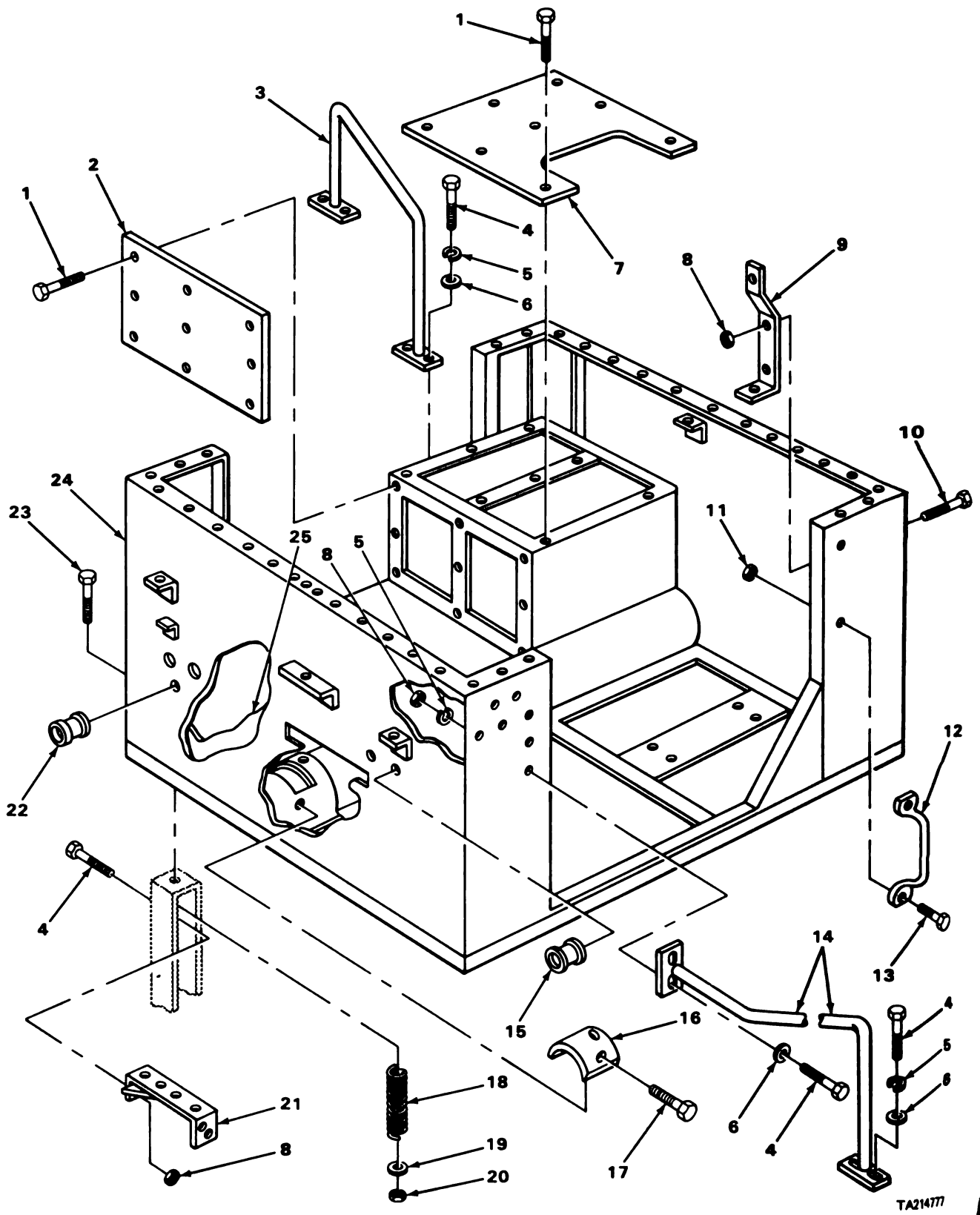
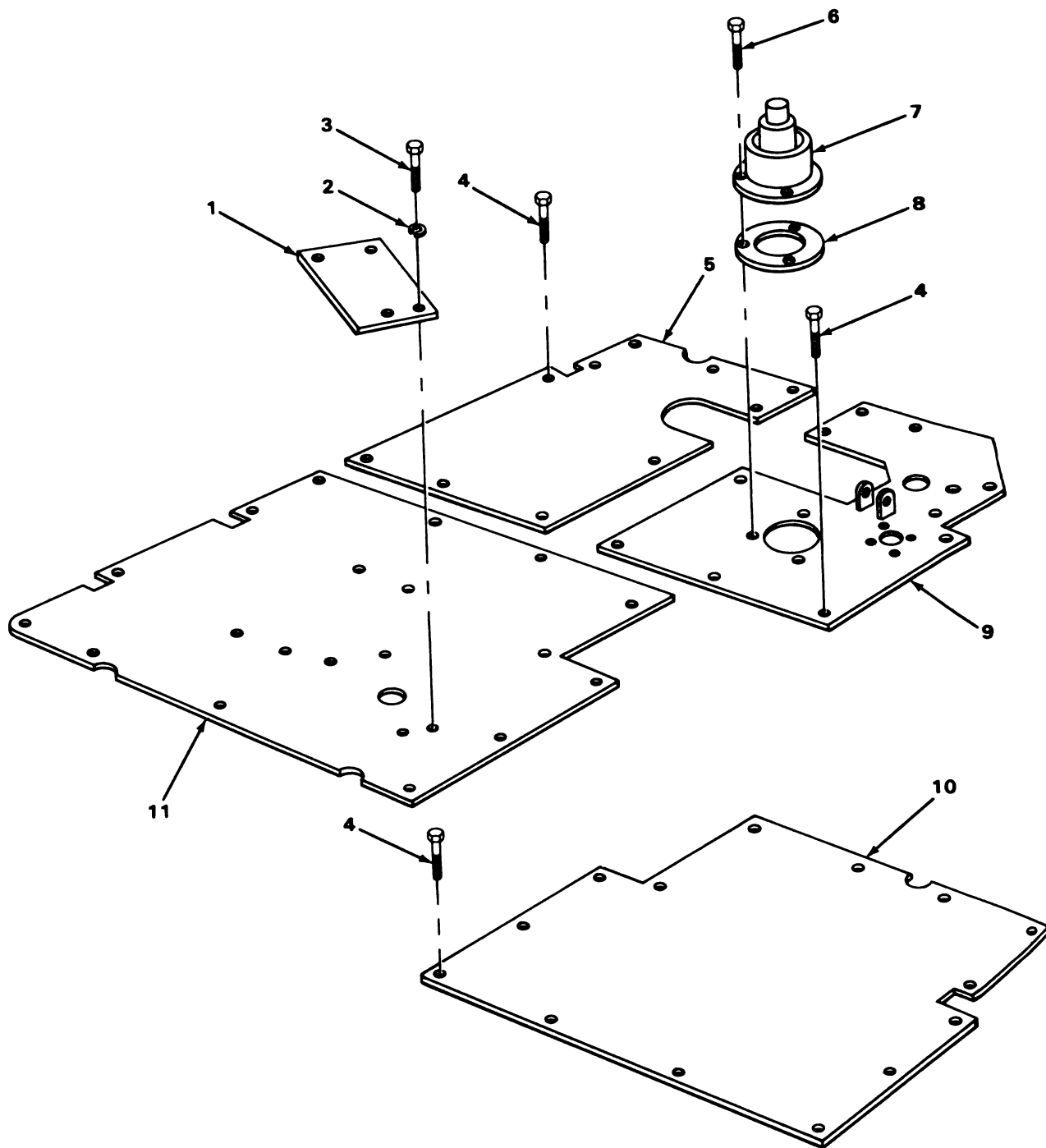

FIGURE 73. TRACTOR CAB, BOTTOM.

SECTION II

TM5-2420-206-20P

(1) ILLUS- TRATION		(2)	(3)	(4)	(5)	(6)	(7)	(8)
(a) FIG. NO.	(b) ITEM NO.	SMR CODE	NATIONAL STOCK NUMBER	FSCM	PART NUMBER	DESCRIPTION	USABLE ON CODE	U/M INC IN UNIT
						1801(CONT)		
73	1	PAOZZ	5306-00-225-9088	96906	MS90726-33	SCREW,CAP,HEXAGON SEAT RISER AND PANEL MOUNTING....		EA 17
73	2	PFOZZ	2540-00-425-5853	08993	290C178	RISER,SEAT PASSENGER SIDE.....		EA 1
73	3	PFOZZ	5340-00-490-9900	16662	07-564881	HANDLE,GRAB RIGHT HAND.....		EA 1
73	4	PAOZZ	5305-00-939-0608	96906	MS18153-61	SCREW,CAP,HEXAGON H GRAB HANDLES AND AIR VALVE BRACKET MOUNTING.....		EA 10
73	5	PAOZZ	5310-00-180-0277	96906	MS35333-76	WASHER,LOCK GRAB HANDLES MOUNTING.....		EA 8
73	6	PFOZZ	5310-00-349-8242	40152	565280	WASHER,FLAT GRAB HANDLES MOUNTING.....		EA 8
73	8	PFOZZ	5310-00-407-6485	12603	18D06	NUT,SELF-LOCKING BRACKET MOUNTING.....		EA 6
73	9	PFOZZ	2510-00-404-7036	40152	565156	BRACKET,RIFLE CASE.....		EA 1
73	10	PAOZZ	5305-00-269-3235	96906	MS90727-59	SCREW,CAP,HEXAGON RIFLE CASE BRACKET MOUNTING.....		EA 2
73	11	PAOZZ	5310-00-464-4805	12603	18D05	NUT,SELF-LOCKING,CA SIDE HANDLE MOUNTING.....		EA 4
73	12	PFOZZ	5340-00-311-4107	71843	2399B	HANDLE CAB SIDES.....		EA 2
73	13	PAOZZ	5305-00-051-4076	96906	MS90727-34	SCREW,CAP,HEXAGON SIDE HANDLE MOUNTING.....		EA 4
73	14	XBOZZ		12603	564880	HANDLE,GRAB LEFT HAND.....		EA 1



TA214780

FIGURE 74. TRACTOR CAB, FLOOR.

SECTION II

TM5-2420-206-20P

(1) ILLUS- TRATION		(2)	(3)	(4)	(5)	(6)	(7)	(8)	
(a) FIG. NO.	(b) ITEM NO.	SMR CODE	NATIONAL STOCK NUMBER	FSCM	PART NUMBER	DESCRIPTION	USABLE ON CODE	U/M	QTY INC IN UNIT
						1805-FLOORS AND RELATED COMPONENTS			
74	1	PFOZZ	2510-00-427-5803	40152	561418	COVER REAR FLOOR PANEL.....		EA	1
74	2	PAOZZ	5310-00-180-0277	96906	MS35333-76	WASHER, LOCK REAR FLOOR PANEL COVER MOUNTING.....		EA	4
74	3	PAOZZ	5305-00-269-3234	96906	MS90727-58	SCREW, CAP, HEXAGON REAR FLOOR PANEL COVER MOUNTING..		EA	4
74	4	PFOZZ	5305-00-068-0514	96906	MS90727-7	SCREW, CAP, HEXAGON FLOOR PANEL MOUNTING.....		EA	48
74	5	PFOZZ	2420-00-405-0040	34981	3920	PANEL, FLOOR, FRONT TRACTOR CAB.....		EA	1
74	6	PAOZZ	5305-00-051-4076	96906	MS90727-34	SCREW, CAP, HEXAGON BULLDOZER CONTROL LEVER BOOT MOUNTING.....		EA	3
74	7	PAOZZ	2530-00-919-5177	40152	565054	BOOT, DUST AND MOIST BULLDOZER CONTROL LEVER.....		EA	1
74	8	PAOZZ	5365-00-757-6391	40152	565134	RING, RETAINING BULLDOZER CONTROL LEVER BOOT.....		EA	1
74	9	PFOZZ	2420-00-405-0042	08993	291C138C	PANEL, FLOOR, CENTER TRACTOR CAB.....		EA	1
74	10	PFOZZ	2420-00-405-0041	34981	3823	PANEL, FLOOR, FRONT TRACTOR CAB.....		EA	1
74	11	PFOZZ	2420-00-405-0039	34981	3821	PANEL, FLOOR, REAR TRACTOR CAB.....		EA	1

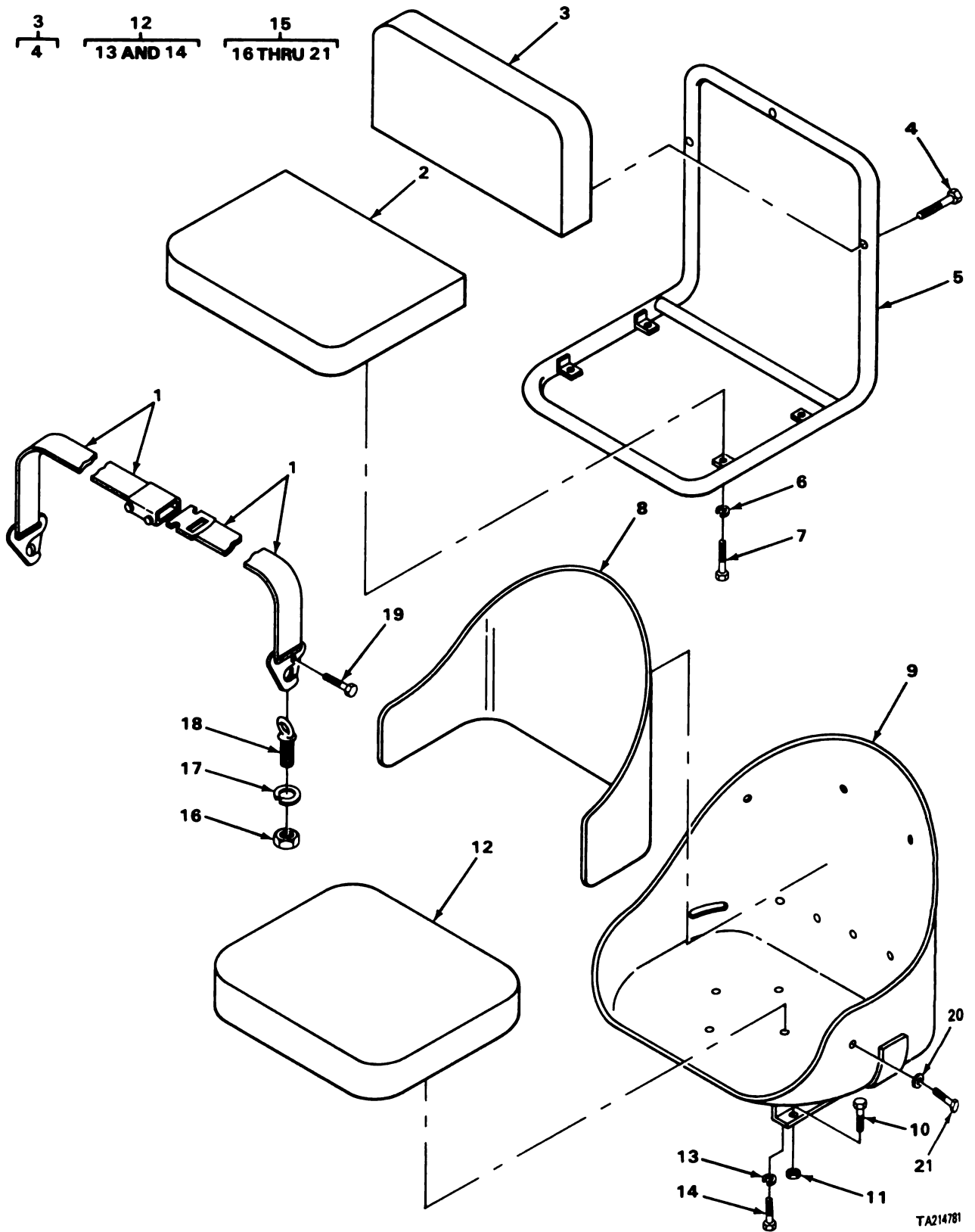

FIGURE 75. SEATS, CUSHIONS AND SEAT BELTS.

SECTION II

TM5-2420-206-20P

(1) ILLUS- TRATION		(2)	(3)	(4)	(5)	(6)	(7)	(8)
(a) FIG. NO.	(b) ITEM NO.	SMR CODE	NATIONAL STOCK NUMBER	FSCM	PART NUMBER	DESCRIPTION	USABLE ON CODE	QTY INC IN UNIT
						1806-UPHOLSTERY SEATS AND CARPETS		
75	1	XDOZZ		12603	564977	BELT, SEAT.....	EA	2
75	2	PFOZZ	2540-00-223-6123	09704	115773	CUSHION, SEAT PASSENGER SEAT.....	EA	1
75	3	PFO00	2540-00-192-9083	09704	1175-18HB	BACKREST PASSENGER SEAT.....	EA	1
75	4	XDOZZ		09704	7-4	.SCREW, MACHINE BACKREST PASSENGER SEAT.....	EA	3
75	5	XBOZZ		09704	1175-18HF	FRAME PASSENGER SEAT.....	EA	1
75	6	PAOZZ	5310-00-407-9566	96906	MS35338-45	WASHER, LOCK PASSENGER SEAT FRAME MOUNTING.....	EA	4
75	7	PAOZZ	5305-00-051-4076	96906	MS90727-34	SCREW, CAP, HEXAGON PASSENGER SEAT FRAME MOUNTING....	EA	4
75	8	PFOZZ	2540-00-410-1905	76359	1970-41	BACKREST OPERATORS SEAT.....	EA	1
75	9	PFOZZ	2540-00-425-0105	76359	2021	SHELL OPERATORS SEAT.....	EA	1
75	10	PAOZZ	5305-00-939-0608	96906	MS18153-61	SCREW, CAP, HEXAGON H OPERATORS SEAT MOUNTING.....	EA	4
75	11	PFOZZ	5310-00-464-4805	12603	18D05	NUT, SELF-LOCKING OPERATORS SEAT MOUNTING.....	EA	4
75	12	PFO00	2540-00-401-4104	76359	C1933-3	CUSHION, SEAT OPERATORS SEAT.....	EA	1
75	13	PFOZZ	5310-00-080-6004	96906	MS27183-14	.WASHER, FLAT CUSHION MOUNTING.....	EA	4
75	14	PAOZZ	5305-00-269-3208	96906	MS90725-57	.SCREW, CAP, HEXAGON H CUSHION MOUNTING.....	EA	4
75	15	PFO00	2540-00-139-4318	40152	565265	HARDWARE KIT PASSENGER SEAT BELT.....	EA	1
75	16	XDOZZ		74914	5000-51-5	.NUT, PLAIN, HEXAGON SEAT BELT MOUNTING.....	EA	2
75	17	XDOZZ		74914	5000-51-60	.WASHER, LOCK SEAT BELT MOUNTING.....	EA	2
75	18	XDOZZ		74914	5000-51-71	.BOLT, EYE SEAT BELT MOUNTING.....	EA	2
75	19	XDOZZ		74914	5000-52-31	.REINFORCEMENT SEAT BELT.....	EA	2
75	20	PAOZZ	5310-00-080-6004	96906	MS27183-14	.WASHER, FLAT SEAT ASSEMBLY.....	EA	2
75	21	PAOZZ	5305-00-269-3208	96906	MS90725-57	.SCREW, CAP, HEX HEAD SEAT ASSEMBLY.....	EA	2

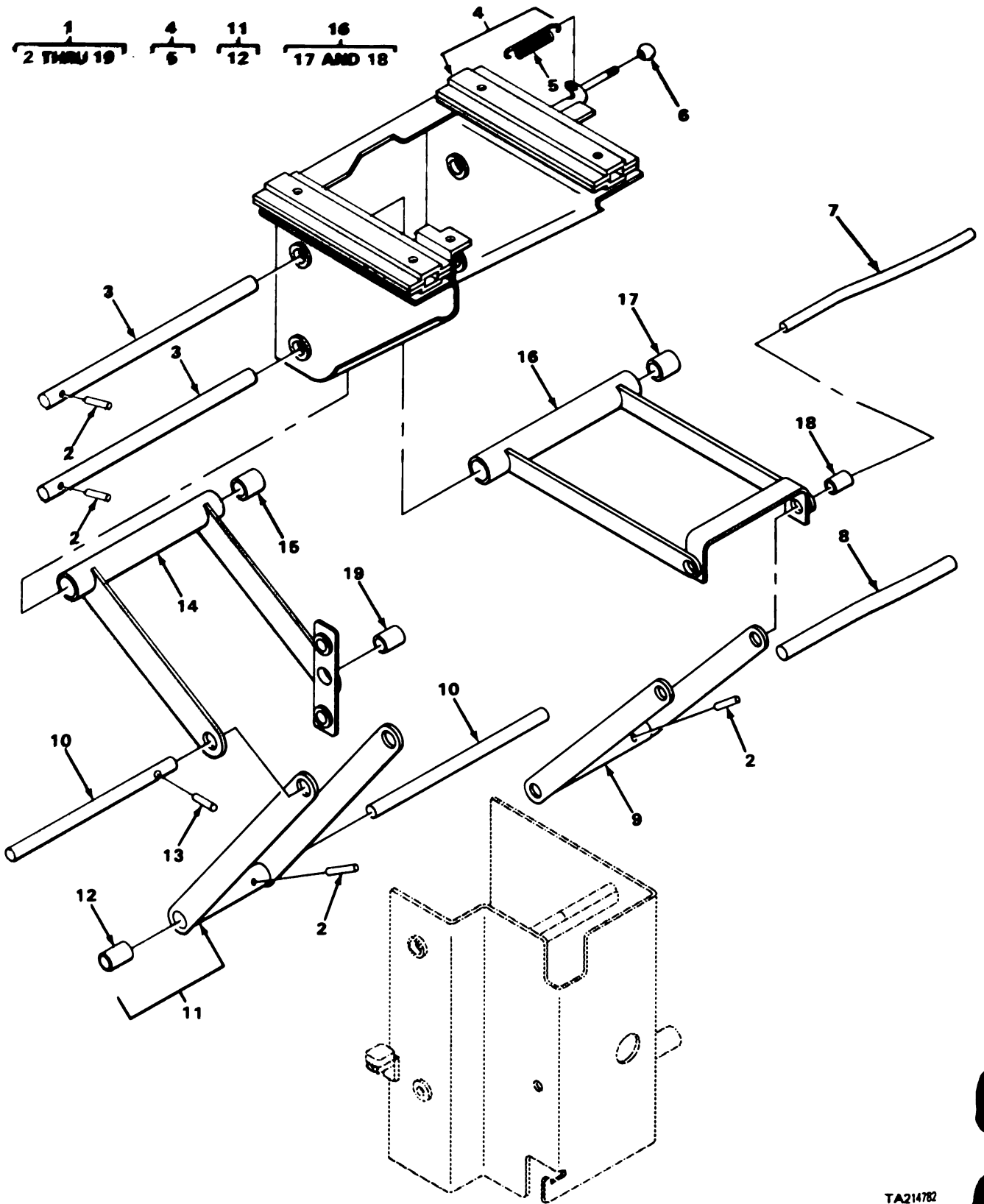

FIGURE 76. OPERATOR SEAT SUSPENSION, TOP.

TA214782

(1) ILLUS- TRATION		(2)	(3)	(4)	(5)	(6)	(7)	(8)
(a) FIG. NO.	(b) ITEM NO.	SMR CODE	NATIONAL STOCK NUMBER	FSCM	PART NUMBER	DESCRIPTION	USABLE ON CODE	U/M QTY INC IN UNIT
						1806(CONT)		
76	1	PF000	2540-00-410-1906	40152	561048	SUSPENSION ASSEMBLY.....		EA 1
76	2	XDOZZ		72962	51-040-187-1000	.PIN, SPRING.....		EA 4
76	3	XDOZZ		71044	61180	.PIN, HINGE, REAR.....		EA 2
76	4	XB000		71044	61170	.BRACKET ASSEMBLY.....		EA 1
76	5	XDOZZ		70523	4194	.SPRING, HELICAL.....		EA 1
76	6	XDOZZ		11897	7767	.KNOB.....		EA 1
76	7	XDOZZ		71044	61181	.PIN, FRONT, UPPER.....		EA 1
76	8	XDOZZ		71044	61182	.PIN, FRONT, LOWER.....		EA 1
76	9	XDOZZ		71044	61172	.ARM, UPPER PIVOT.....		EA 1
76	10	XDOZZ		71044	61179	.PIN, CENTER.....		EA 4
76	11	XD000		71044	61173	.ARM, LOWER PIVOT.....		EA 1
76	12	PFOZZ	3120-00-349-8289	71044	25833-801	.BEARING, SLEEVE.....		EA 1
76	13	XDOZZ		72962	51-040-187-0750	.PIN, SPRING.....		EA 2
76	14	XDOZZ		71044	61168	.ARM ASSEMBLY, SPRING.....		EA 1
76	15	PAOZZ	3120-00-242-0667	71044	23784	.BEARING, SLEEVE.....		EA 2
76	16	XD000		71044	61169	.ARM ASSEMBLY, UPPER.....		EA 1
76	17	PAOZZ	3120-00-242-0667	71044	23784	.BEARING, SLEEVE.....		EA 1
76	18	PAOZZ	3120-00-423-7577	71044	23783-801	.BEARING, SLEEVE.....		EA 4
76	19	PAOZZ	3120-00-423-7577	71044	23783-801	.BEARING, SLEEVE.....		EA 4

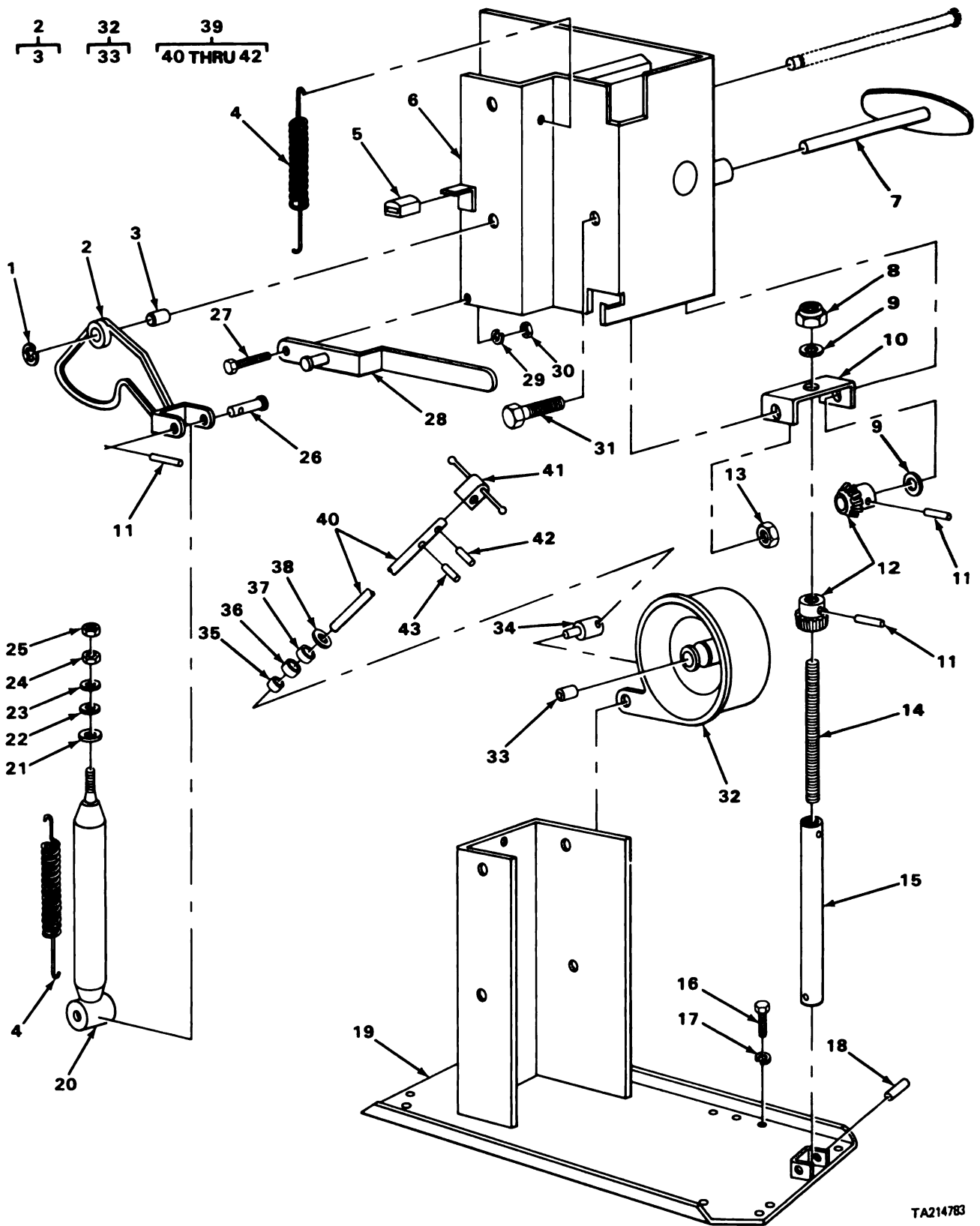

FIGURE 77. OPERATOR SEAT SUSPENSION, BOTTOM.

TA214783

SECTION II

TM5-2420-206-20P

(1) ILLUS- TRATION		(2)	(3)	(4)	(5)	(6)	(7)	(8)
(a) FIG. NO.	(b) ITEM NO.	SMR CODE	NATIONAL STOCK NUMBER	FSCM	PART NUMBER	DESCRIPTION	USABLE ON CODE	U/M QTY INC IN UNIT
						1806(CONT)		
77	1	PAOZZ	5365-00-842-2613	96906	MS16633-1062	.RING,RETAINING.....		EA 2
77	2	PFOO0	2540-00-936-6207	71044	26082-801	.LEVER AND BEARING.....		EA 1
77	3	XDOZZ		71044	22879	.BEARING,SLEEVE.....		EA 1
77	4	PFOZZ	5360-00-103-8732	71044	26299	.SPRING,TENSION.....		EA 2
77	5	PFOZZ	5340-00-351-2446	71044	26444	.BUMPER,RUBBER.....		EA 1
77	6	XBOZZ		71044	61164	.BRACKET ASSEMBLY.....		EA 1
77	7	XDOZZ		71044	61178	.HANDLE.....		EA 1
77	8	PFOZZ	5310-00-757-6428	71044	25869	.NUT,SELF-LOCKING.....		EA 1
77	9	XDOZZ		70417	T1007-5	.WASHER,THRUST.....		EA 2
77	10	XBOZZ		71044	61165	.BRACKET,VERTICAL.....		EA 1
77	11	XDOZZ		72962	51-040-187-1000	.PIN,SPRING.....		EA 3
77	12	XDOZZ		71044	61166	.GEAR,BEVEL.....		EA 2
77	13	XDOZZ		12603	61D6	.NUT,PLAIN,HEXAGON.....		EA 1
77	14	XDOZZ		71044	25701	.STUD,ADJUSTER.....		EA 1
77	15	PFOZZ	4710-00-432-1858	71044	25695-802	.TUBE.....		EA 1
77	16	PAOZZ	5305-01-075-0973	12603	18C616	.SCREW,CAP,HEX HEAD.....		EA 4
77	17	PAOZZ	5310-00-180-0277	96906	MS35333-76	.WASHER,LOCK.....		EA 4
77	18	XDOZZ		72962	59-040-187-1-500	.PIN,SPRING.....		EA 1
77	19	XBOZZ		71044	61171	.BASE.....		EA 1
77	20	PAOZZ	2540-00-932-7412	71044	26298-802	.ABSORBER,SHOCK DIRE.....		EA 1
77	21	XDOZZ		71044	26421	.SPACER.....		EA 1
77	22	XDOZZ		71044	24128	.SPACER,RUBBER.....		EA 1
77	23	XDOZZ		71044	353-14	.WASHER,FLAT.....		EA 1
77	24	PAOZZ	5310-00-732-0559	96906	MS51968-8	.NUT,PLAIN,HEXAGON.....		EA 1
77	25	PFOZZ	5310-00-136-9744	71044	351097	.NUT,PLAIN,HEXAGON.....		EA 1
77	26	XDOZZ		71044	26085	.PIN,CLEVIS.....		EA 1
77	27	XDOZZ		71044	26153	.BOLT,SHOULDER.....		EA 1
77	28	XDOZZ		71044	61185	.LEVER,RELEASE.....		EA 1
77	29	PAOZZ	5310-00-407-9566	96906	MS35338-45	.WASHER,LOCK.....		EA 1

(1) ILLUS- TRATION		(2) SMR CODE	(3) NATIONAL STOCK NUMBER	(4) FSCM	(5) PART NUMBER	(6) DESCRIPTION	(7) U/M	(8) QTY INC IN UNIT
(a) FIG. NO.	(b) ITEM NO.					USABLE ON CODE		
						1806(CONT)		
77	30	XDOZZ		71044	350002	.NUT,PLAIN HEXAGON.....	EA	1
77	31	XDOZZ		71044	351104	.SCREW,CAP,HEX HEAD.....	EA	1
77	32	XD000		71044	61176	.SPRING ASSEMBLY.....	EA	1
77	33	XDOZZ		71044	23094	.BEARING,SLEEVE.....	EA	1
77	34	XDOZZ		71044	22453	.PIN,ADJUSTABLE.....	EA	1
77	35	PFOZZ	3120-00-242-0666	71044	61183	.BEARING,SLEEVE.....	EA	1
77	36	XDOZZ		71044	61184	.INSERT.....	EA	1
77	37	PAOZZ	3110-00-555-5310	43766	605	.BEARING,BALL,THRUST.....	EA	1
77	38	XDOZZ		71044	353-27	.WASHER,FLAT.....	EA	2
77	39	XD000		71044	61174	.STUD ASSEMBLY.....	EA	1
77	40	XDOZZ		71044	25594	.STUD,ADJUSTABLE.....	EA	1
77	41	XDOZZ		71044	61175	.BRACKET HANDLE.....	EA	1
77	42	XDOZZ		72962	51-040-187-1000	.PIN,SPRING.....	EA	1
77	43	XDOZZ		71044	24129	.PIN.....	EA	1

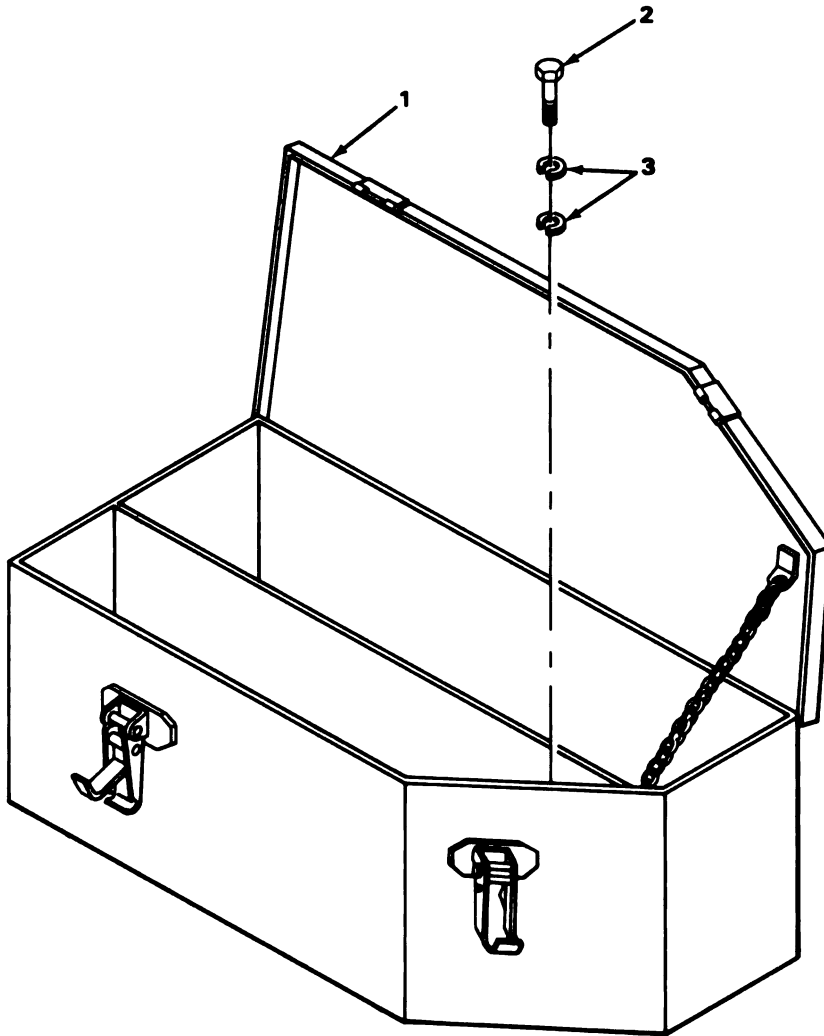

FIGURE 78. TOOL BOX.

TA214784

SECTION II

TM5-2420-206-20P

(1) ILLUS- TRATION		(2)	(3)	(4)	(5)	(6)	(7)	(8)	
(a) FIG. NO.	(b) ITEM NO.	SMR CODE	NATIONAL STOCK NUMBER	FSCM	PART NUMBER	DESCRIPTION	USABLE ON CODE	U/M	QTY INC IN UNIT
						1808-STOWAGE RACKS AND BOXES			
78	1	PFOZZ	5140-00-236-8985	40152	561960	BOX, TOOL.....		EA	1
78	2	PAOZZ	5305-00-051-4076	96906	MS90727-34	SCREW, CAP, HEXAGON TOOL BOX MOUNTING.....		EA	4
78	3	PAOZZ	5310-00-407-9566	96906	MS35338-45	WASHER, LOCK TOOL BOX MOUNTING.....		EA	8

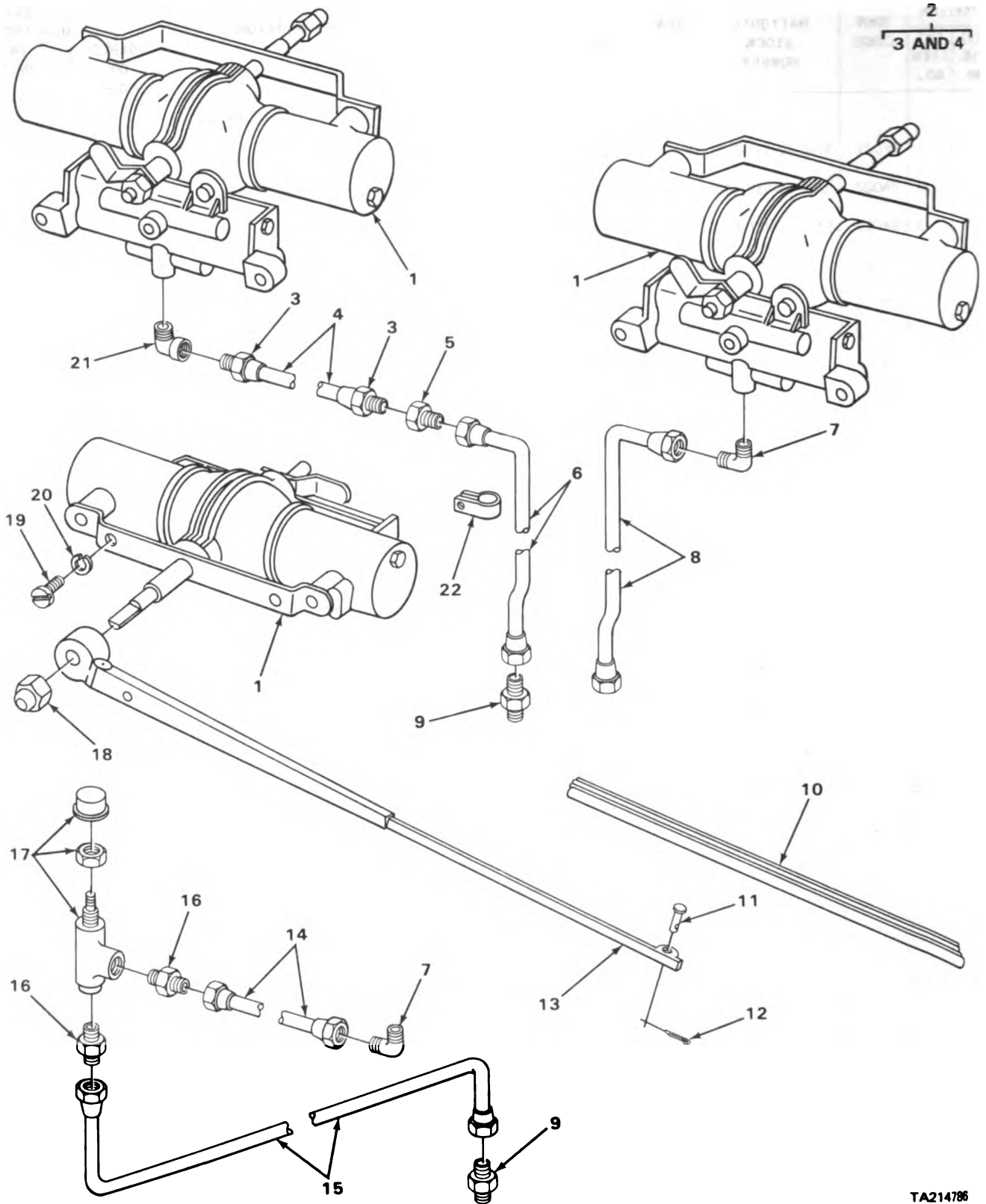

FIGURE 79. WINDSHIELD WIPER.

TA214786

SECTION II

TM5-2420-206-20P

(1) ILLUS- TRATION		(2)	(3)	(4)	(5)	(6)	(7)	(8)	
(a) FIG. NO.	(b) ITEM NO.	SMR CODE	NATIONAL STOCK NUMBER	FSCM	PART NUMBER	DESCRIPTION	USABLE ON CODE	U/M	QTY INC IN UNIT
						GROUP 22-BODY, CHASSIS AND HULL ACCESSORY ITEMS 2202-ACCESSORY ITEMS			
79	1	PAOZZ	2540-00-523-1995	96906	MS53017-1	MOTOR, WINDSHIELD WI.....		EA	3
79	2	A0000		05083	9343	HOSE, INDICATOR.....		EA	1
79	3	PAOZZ	4730-00-287-1784	01276	4738-2-4B	.ADAPTER, STRAIGHT, PI.....		EA	2
79	4	W00ZZ		19207	8471710-18	.HOSE, NONMETALLIC MANUFACTURE FROM NSN 4720-00-847-1710.....		EA	1
79	5	PFOZZ	4730-00-287-1784	01276	4738-2-4B	ADAPTER, STRAIGHT WIPER.....		EA	2
79	6	PAOZZ	4710-00-936-5983	40152	564942	TUBE, BENT, METALLIC WIPER, RIGHT HAND.....		EA	1
79	7	PFOZZ	4730-00-401-9162	70026	R900-4	ELBOW, PIPE TO TUBE.....		EA	2
79	8	PAOZZ	4710-00-493-8682	40152	564944	TUBE, BENT, METALLIC WIPER, LEFT HAND.....		EA	1
79	9	PFOZZ	4730-00-481-2291	70026	R750-4	NIPPLE, TUBE.....		EA	2
79	10	PAOZZ	2540-00-287-2317	82484	C1100-20	BLADE, WINDSHIELD WI.....		EA	3
79	11	PAOZZ	5315-00-811-1267	96906	MS20392-1C23	PIN, STRAIGHT, HEADED ARM TO BLADE.....		EA	3
79	12	PAOZZ	5315-00-017-9252	96906	MS24665-136	PIN, COTTER ARM TO BLADE PIN.....		EA	3
79	13	PAOZZ	2540-00-852-1215	82484	S2310	ARM, WINDSHIELD WIPE.....		EA	3
79	14	PFOZZ	4710-00-936-6026	40152	564943	TUBE WIPER CONTROL.....		EA	1
79	15	PAOZZ	4710-00-936-5991	40152	564826	TUBE, BENT, METALLIC WIPER SWITCH.....		EA	1
79	16	PFOZZ	4730-00-428-5505	70026	R500-4	ADAPTER, STRAIGHT WIPER SWITCH.....		EA	2
79	17	PAOZZ	4820-00-351-2425	11083	2M6332	VALVE, ANGLE.....		EA	3
79	18	XDOZZ		81349	M16B857TYPEA	NUT, PLAIN, HEXAGON ARM MOUNTING.....		EA	3
79	19	PAOZZ	5305-00-637-1446	89749	3G1008	SCREW, MACHINE MOTOR MOUNTING.....		EA	6
79	20	PAOZZ	5310-00-080-9785	96906	MS45904-80	WASHER, LOCK MOTOR MOUNTING.....		EA	6
79	21	PAOZZ	4730-00-010-5422	12603	26F1	ELBOW, PIPE HOSE TO MOTOR.....		EA	1
79	22	PAOZZ	5340-00-147-3266	19207	7409327	CLAMP, LOOP WIPER TUBE.....		EA	1

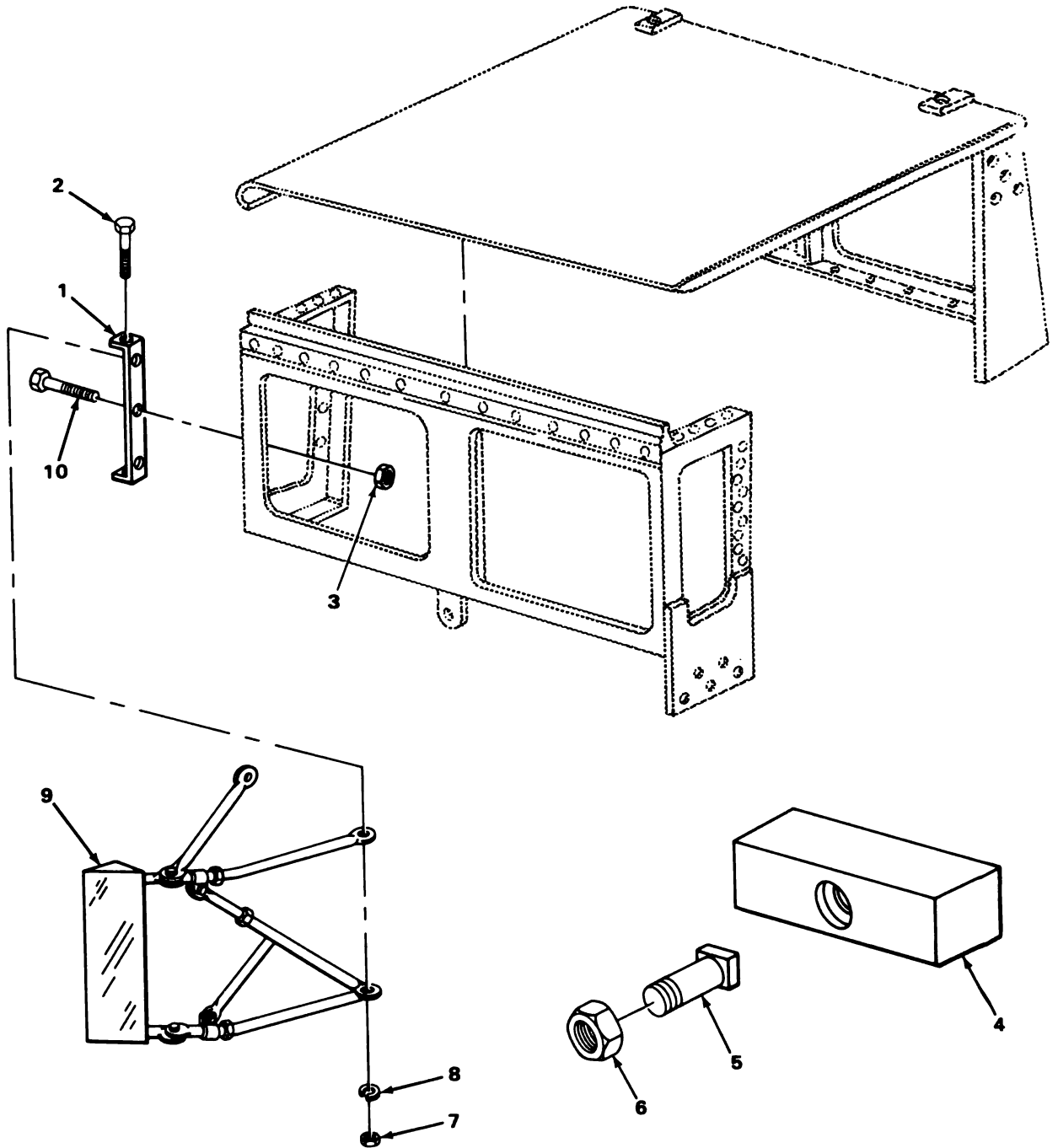

FIGURE 80. MIRROR.

TA214787

SECTION II

TM5-2420-206-20P

(1) ILLUS- TRATION		(2)	(3)	(4)	(5)	(6)	(7)	(8)	
(a) FIG. NO.	(b) ITEM NO.	SMR CODE	NATIONAL STOCK NUMBER	FSCM	PART NUMBER	DESCRIPTION	USABLE ON CODE	U/M	QTY INC IN UNIT
						2202 (CONT)			
80	1	PFOZZ	5340-00-224-7542	40152	565209	BRACKET, MIRROR.....		EA	2
80	2	PAOZZ	5305-00-269-3233	96906	MS90727-57	SCREW, CAP, HEX HEAD.....		EA	2
80	3	XDOZZ		12603	51D10	NUT, SELF-LOCKING.....		EA	4
80	4	PFOZZ	2540-00-431-6530	40152	564983	WEDGE, SHIPPING.....		EA	2
80	5	XDOZZ		12603	13G1240	SETSCREW.....		EA	2
80	6	PFOZZ	5310-00-208-2855	14351	X18220	NUT, PLAIN, HEXAGON.....		EA	2
80	7	PAOZZ	5310-00-732-0558	96906	MS51967-8	NUT, PLAIN, HEXAGON.....		EA	8
80	8	PAOZZ	5310-01-130-9065	96906	MS35338-46	WASHER, LOCK.....		EA	8
80	9	PFOZZ	2540-00-136-1063	78422	53-0178-0	MIRROR ASSEMBLY.....		EA	2
80	10	PAOZZ	5305-00-267-8953	96906	MS90727-5	SCREW, CAP, HEXAGON.....		EA	4

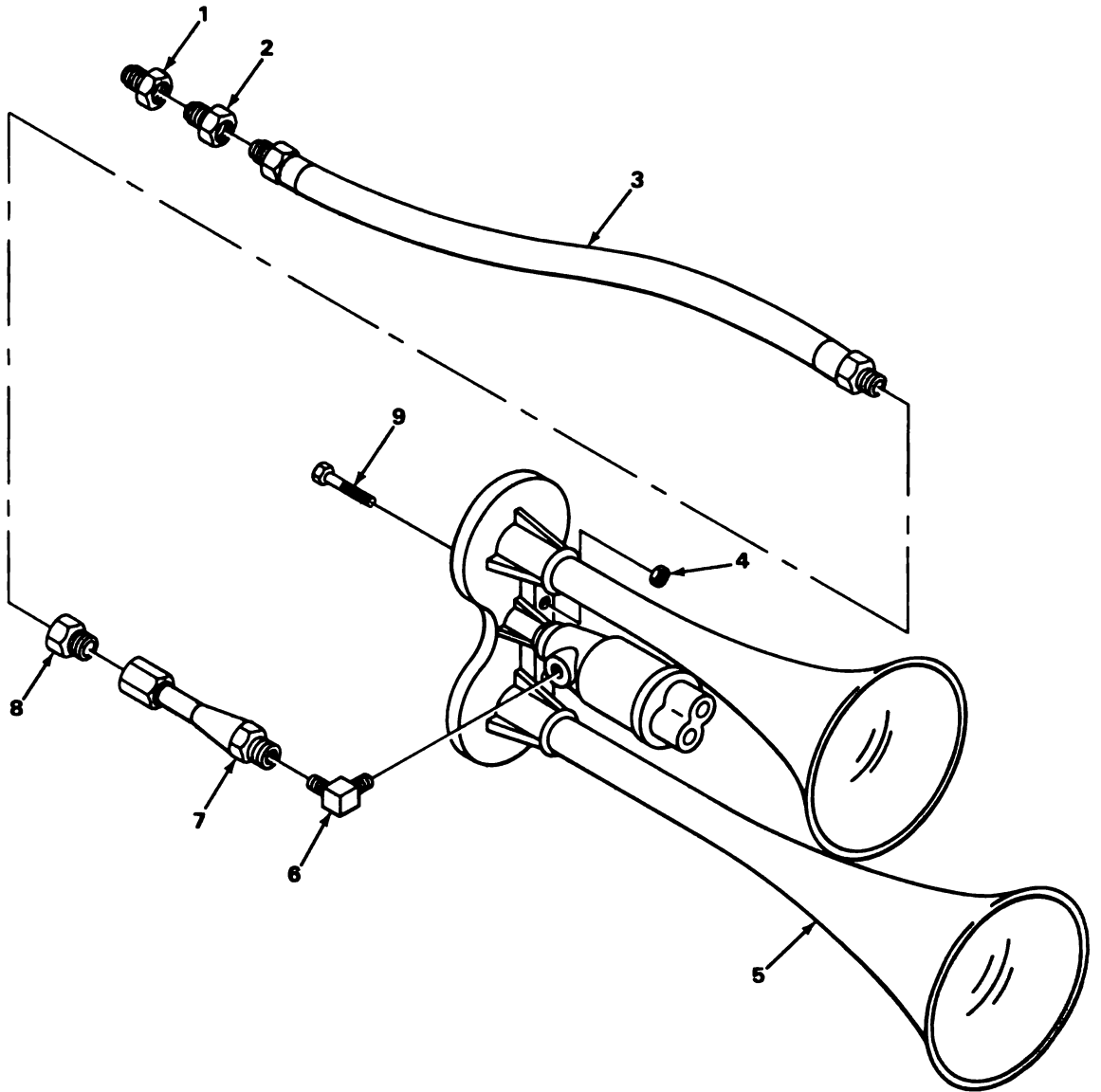

TA214788

FIGURE 81. HORN.

SECTION II

TM5-2420-206-20P

(1) ILLUS- TRATION		(2)	(3)	(4)	(5)	(6)	(7)	(8)
(a) FIG. NO.	(b) ITEM NO.	SMR CODE	NATIONAL STOCK NUMBER	FSCM	PART NUMBER	DESCRIPTION	USABLE ON CODE	QTY INC IN UNIT
						2202(CONT)		
81	1	PFOZZ	4730-00-090-9252	87373	0107-4-4	ADAPTER, STRAIGHT.....	EA	1
81	2	PAOZZ	4730-00-278-3912	89749	19F3	BUSHING, PIPE.....	EA	1
81	3	PAOZZ	4720-00-766-9779	40152	564693	HOSE ASSEMBLY, NONME.....	EA	1
81	4	PFOZZ	5310-00-877-5796	96906	MS21044N4	NUT, SELF-LOCKING.....	EA	2
81	5	PAOZZ	2590-00-900-1640	96906	MS51301-1	HORN, FLUID OPERATED.....	EA	1
81	6	PFOZZ	4730-00-819-3737	79470	141-15804	ELBOW, PIPE TO TUBE.....	EA	1
81	7	PFOZZ	2530-00-404-7021	40152	564631	TUBE.....	EA	1
81	8	PFOZZ	4730-00-428-5507	70026	R600-6	ADAPTER, STRAIGHT.....	EA	1
81	9	PFOZZ	5305-00-068-0514	96906	MS90727-7	SCREW, CAP, HEXAGON H.....	EA	2

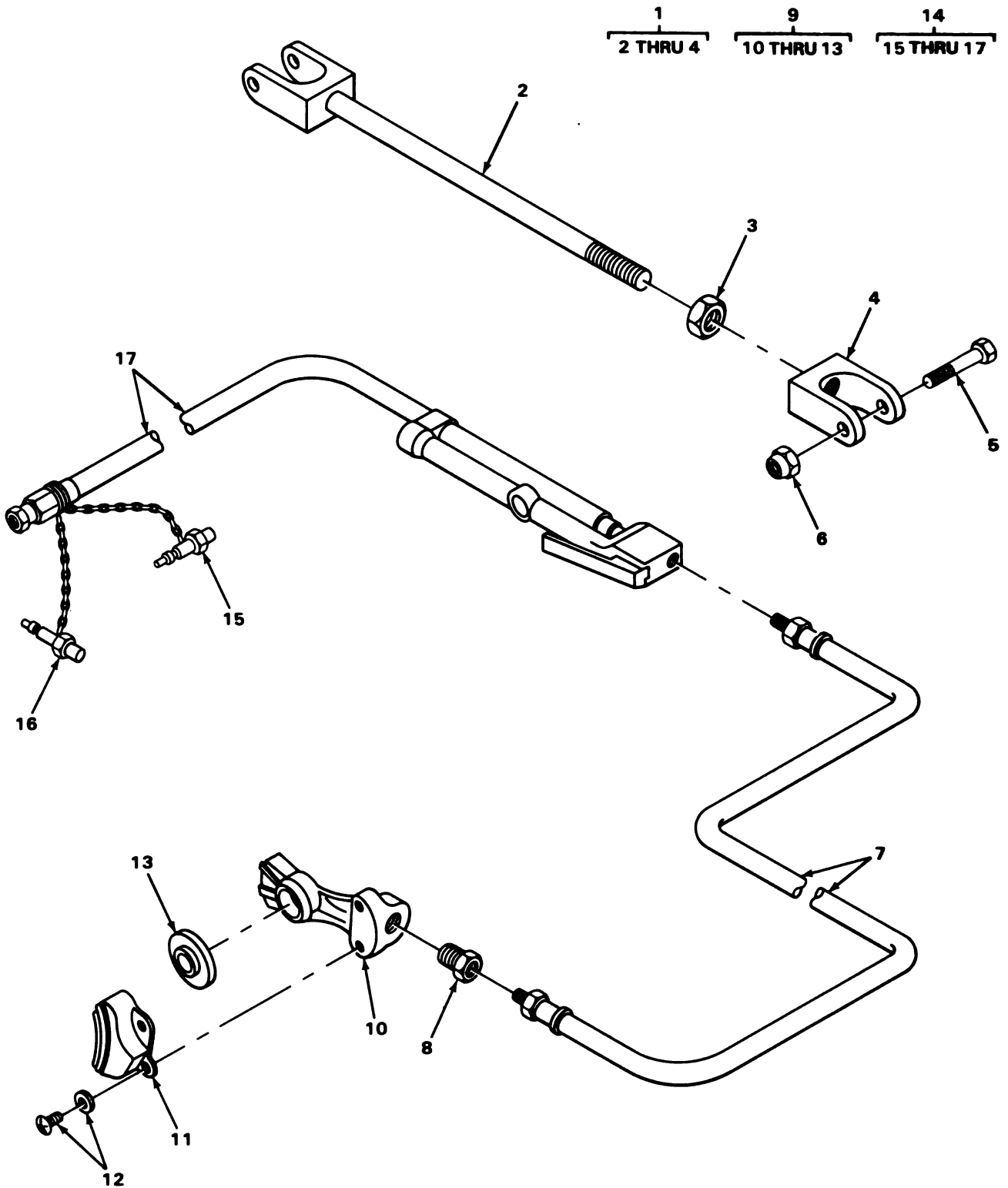

TA214785

FIGURE 82. TIRE PUMP.

SECTION II

TM5-2420-206-20P

(1) ILLUS- TRATION		(2)	(3)	(4)	(5)	(6)	(7)	(8)
(a) FIG. NO.	(b) ITEM NO.	SMR CODE	NATIONAL STOCK NUMBER	FSCM	PART NUMBER	DESCRIPTION	USABLE ON CODE	U/M QTY INC IN UNIT
						2203-TIRE PUMPS		
82	1	PF000	3040-00-422-9835	40152	564543	LINK ASSEMBLY.....		EA 1
82	2	PAOZZ	3040-00-422-9834	40152	564540	.CONNECTING LINK,RIG.....		EA 1
82	3	PAOZZ	5310-00-407-6485	12603	18D06	.NUT,SELF-LOCKING,HE.....		EA 1
82	4	XDOZZ		12603	564538	.CLEVIS.....		EA 1
82	5	PAOZZ	5305-01-075-4989	12603	18C740	SCREW,CAP,HEX HEAD.....		EA 1
82	6	PAOZZ	5310-00-088-0552	96906	MS21044N7	NUT,SELF-LOCKING.....		EA 1
82	7	XDOZZ		70434	4GABB4MB2401N	HOSE ASSEMBLY,NONME.....		EA 1
82	8	XDOZZ		12603	76F3	COUPLING,PIPE.....		EA 1
82	9	XD000		06853	7007-66	COUPLING,HOSE.....		EA 1
82	10	XDOZZ		06853	240232	.BODY.....		EA 1
82	11	PAOZZ	4730-01-106-1757	06853	240233	.ARM,LOCK.....		EA 1
82	12	PFOZZ	5305-01-163-8191	06853	240407	.SCREW,ASSEMBLED.....		EA 1
82	13	PAOZZ	5330-00-090-2128	06853	213630	.PACKING,PREFORMED.....		EA 1
82	14	XD000		12603	561693	INFLATOR ASSEMBLY.....		EA 1
82	15	XDOZZ		94894	407	.CARTRIDGE,VALVE.....		EA 1
82	16	XDOZZ		94894	517	.CARTRIDGE,VALVE.....		EA 1
82	17	XDOZZ		94894	64A2-1506	.GAGE ASSEMBLY.....		EA 1

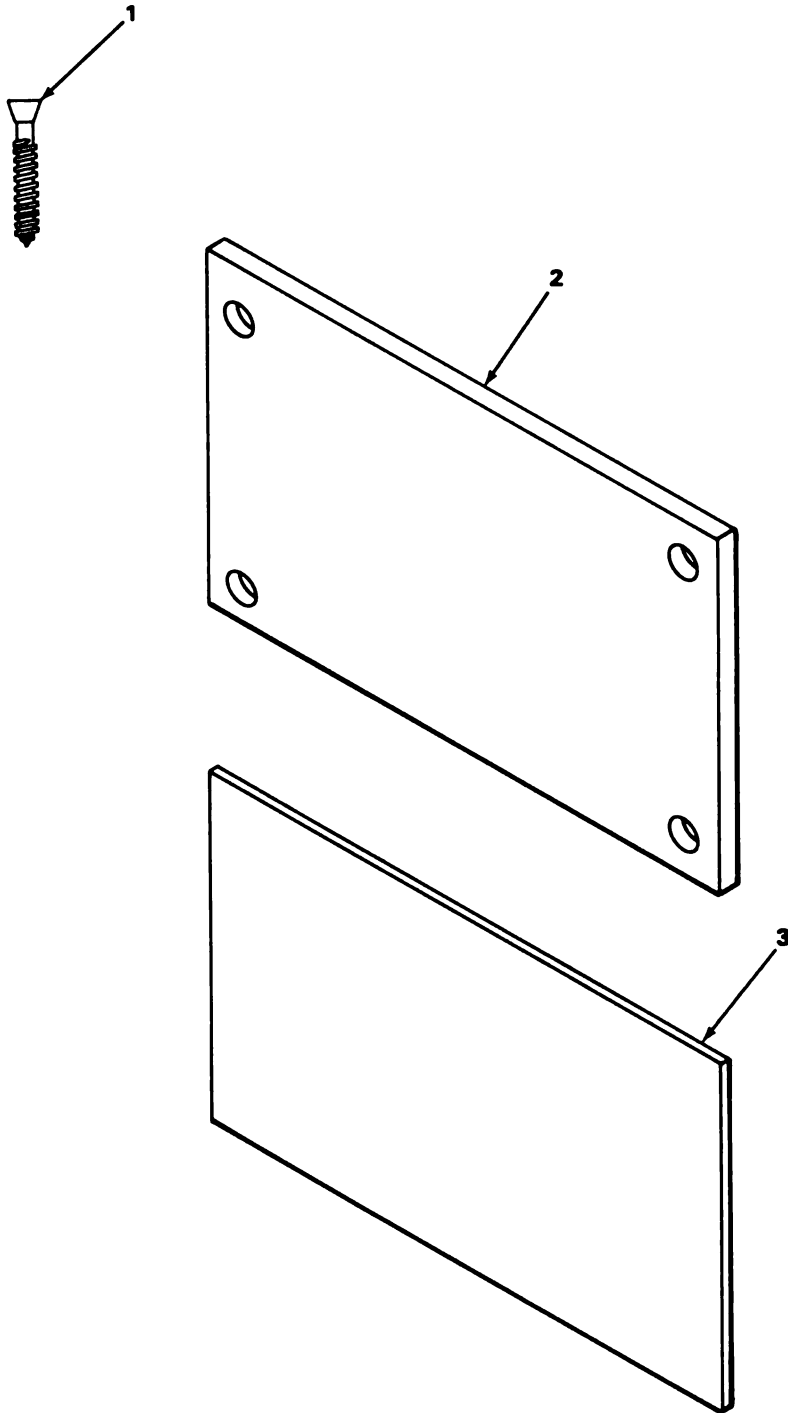

TA220049

FIGURE 83. IDENTIFICATION PLATES.

SECTION II

TM5-2420-206-20P

(1) ILLUS- TRATION		(2)	(3)	(4)	(5)	(6)	(7)	(8)
(a) FIG. NO.	(b) ITEM NO.	SMR CODE	NATIONAL STOCK NUMBER	FSCM	PART NUMBER	DESCRIPTION	USABLE ON CODE	U/M QTY INC IN UNIT
						2210-DATA PLATES AND INSTRUCTION HOLDERS		
83	1	XDOZZ		45722	7TYPEZ	SCREW, SELF-TAPPING IDENTIFICATION PLATE MOUNTING...		EA 12
83	1	PFOZZ	5305-01-029-6826	08752	39X4	SCREW, DRIVE CONTROL VALVE IDENTIFICATION PLATE.....		EA 4
83	1	PFOZZ	5305-00-137-3088	70709	06-07852-00	SCREW, DRIVE.....		EA 64
83	1	PFOZZ	5305-00-253-5612	96906	MS21318-15	SCREW, DRIVE NAMEPLATE MOUNTING.....		EA 4
83	2	XDOZZ		70709	01-31482-00	PLATE.....		EA 8
83	2	XDOZZ		70709	01-31483-00	PLATE REAR SWIVEL.....		EA 8
83	2	XDOZZ		12603	220725	PLATE TRANSMISSION.....		EA 1
83	2	PFOZZ	3805-00-979-3477	08752	1652-562050	PLATE CONTROL VALVE.....		EA 1
83	2	PFOZZ	9905-00-733-7622	15434	105375	PLATE, DESIGNATION FUEL PUMP.....		EA 1
83	2	XDOZZ		12603	220725	PLATE CONVERTER.....		EA 1
83	3	XDOZZ		06853	7311-04	TAG, IDENTIFICATION TRACTOR PROTECTION VALVE.....		EA 1
83	3	XDOZZ		12603	455921	PLATE PUMP.....		EA 1
83	3	PAOZZ	9905-00-774-4284	06853	201499	PLATE INSTRUCTION.....		EA 2
83	3	PAOZZ	9905-00-740-9721	19207	7409721	PLATE INSTRUCTION.....		EA 1
83	3	XDOZZ		12603	455791	PLATE PUSH-PULL PUMP.....		EA 1
83	3	XDOZZ		15434	135970	DECAL WATER FILTER.....		EA 1
83	3	XDOZZ		06853	7500-10	TAG, SERVICE DUMMY COUPLING.....		EA 1

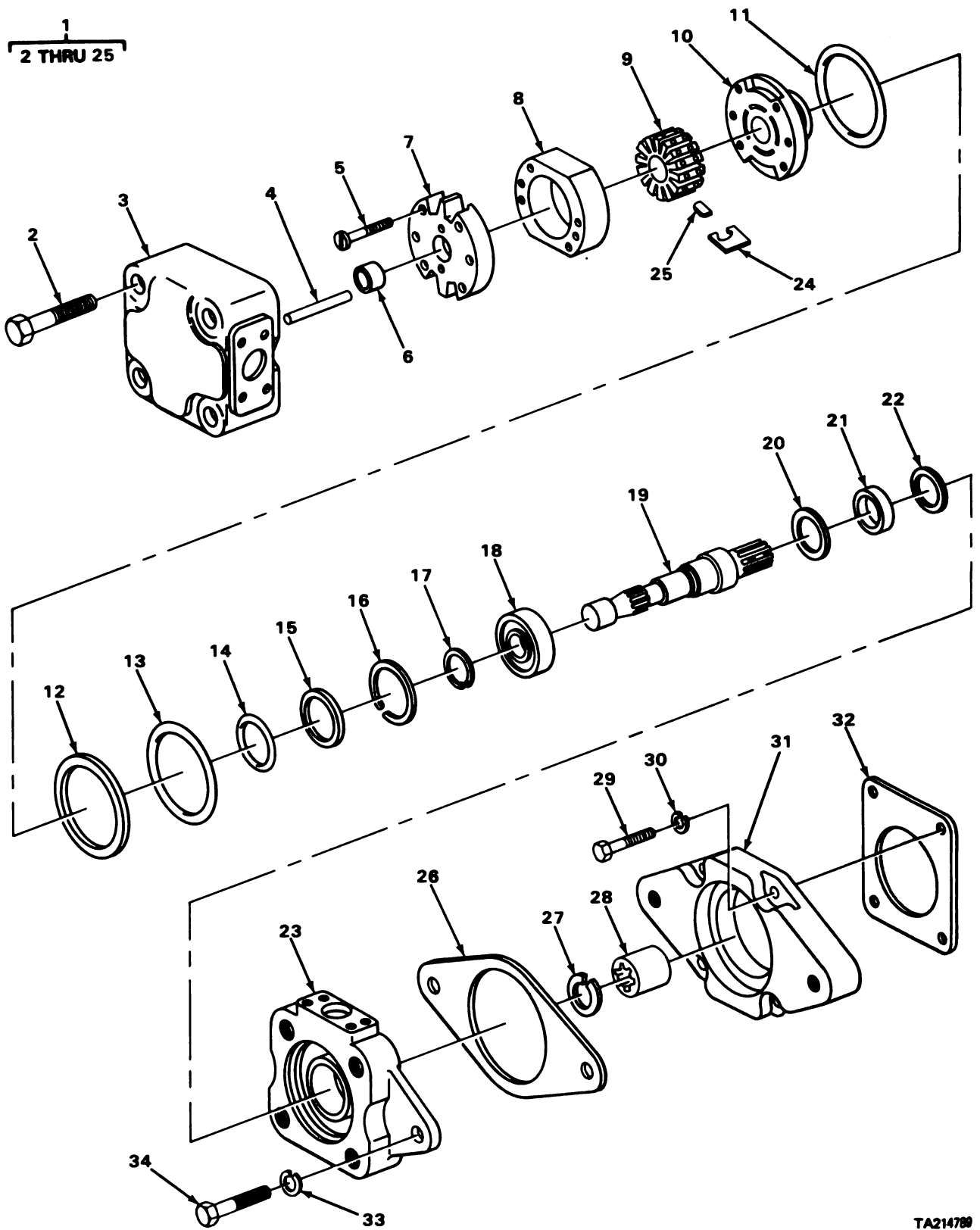
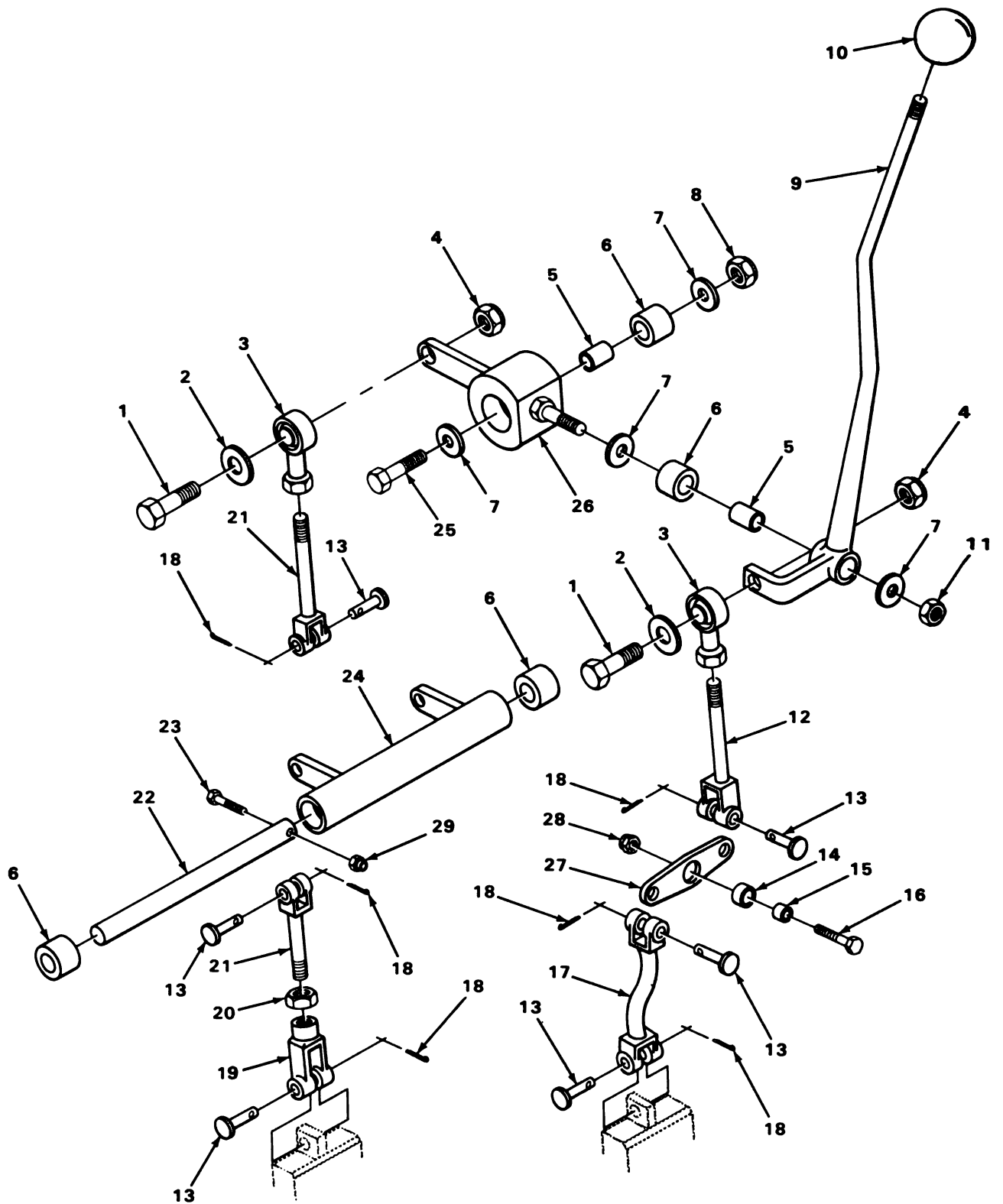

FIGURE 84. MAIN HYDRAULIC PUMP.

SECTION II

TM5-2420-206-20P

(1) ILLUS- TRATION		(2)	(3)	(4)	(5)	(6)		(7)	(8)
(a) FIG. NO.	(b) ITEM NO.	SMR CODE	NATIONAL STOCK NUMBER	FSCM	PART NUMBER	DESCRIPTION	USABLE ON CODE	U/M	QTY INC IN UNIT
84	14	PAOZZ	5330-00-579-3166	96906	MS28775-233	GROUP 24-HYDRAULIC AND FLUID SYSTEMS 2401-PUMP AND MOTOR PACKING, PREFORMED SHAFT PART OF KIT P/N 923458.....		EA	1



TA214790

FIGURE 85. BULLDOZER LEVER AND LINKAGE.

SECTION II

TM5-2420-206-20P

(1) ILLUS- TRATION		(2)	(3)	(4)	(5)	(6)	(7)	(8)
(a) FIG. NO.	(b) ITEM NO.	SMR CODE	NATIONAL STOCK NUMBER	FSCM	PART NUMBER	DESCRIPTION	USABLE ON CODE	U/M QTY INC IN UNIT
						2403-HYDRAULIC CONTROLS		
85	1	PAOZZ	5305-00-726-2551	96906	MS90727-164	SCREW,CAP,HEXAGON BULLDOZER LINKAGE.....		EA 2
85	2	XDOZZ		12603	944143	WASHER,FLAT ROD END.....		EA 2
85	3	XDOZZ		12695	TR10	ROD END,FEMALE BULLDOZER LINKAGE.....		EA 2
85	4	PAOZZ	5310-00-925-9642	96906	MS21083N10	NUT,SELF-LOCKING,HE BULLDOZER LINKAGE.....		EA 2
85	5	XDOZZ		12603	565268	SPACER,SLEEVE LIFT BOSS LINKAGE.....		EA 2
85	6	PAOZZ	3120-00-913-9278	40152	549580	BUSHING,SLEEVE LIFT BOSS AND PIVOT TUBE LINKAGE....		EA 4
85	7	XDOZZ		19207	11657375-5	WASHER, FLAT LEVER LINKAGE.....		EA 4
85	8	PFOZZ	5310-01-008-6780	96906	MS21044N8	NUT,SELF-LOCKING LIFT BOSS MOUNTING.....		EA 1
85	9	PFOZZ	2540-00-226-6335	40152	565148	LEVER,CONTROL BULLDOZER.....		EA 1
85	10	PFOZZ	5355-00-465-1064	72512	35	KNOB BULLDOZER LEVER.....		EA 1
85	11	PAOZZ	5310-00-732-0560	96906	MS51968-14	NUT,PLAIN,HEXAGON.....		EA 1
85	12	XDOZZ		12603	561495	ROD,TILT,UPPER LEVER LINKAGE.....		EA 1
85	13	XDOZZ		12603	4F10146	PIN,CLEVIS BULLDOZER LEVER LINKAGE.....		EA 6
85	14	PAOZZ	3120-00-866-9310	40152	561341	BEARING,SLEEVE BELL CRANK.....		EA 1
85	15	XDOZZ		12603	565267	SPACER,SLEEVE BELL CRANK.....		EA 1
85	16	PAOZZ	5305-00-719-5240	96906	MS90727-117	SCREW,CAP,HEXAGON BELL CRANK.....		EA 1
85	17	XDOZZ		12603	561499	ROD,TILT,LOWER BULLDOZER LINKAGE.....		EA 1
85	18	PAOZZ	5315-00-187-9572	96906	MS24665-621	PIN, COTTER BULLDOZER LEVER LINKAGE.....		EA 6
85	19	PFOZZ	5340-00-137-3091	12603	2J10415	CLEVIS,ROD END BULLDOZER LINKAGE.....		EA 1
85	20	PAOZZ	5310-00-275-3396	24617	8075420PC8028723	NUT,PLAIN,HEXAGON RAISE AND LOWER ROD.....		EA 1
85	21	XDOZZ		12603	561497	ROD,RAISE AND LOWER BULLDOZER LINKAGE.....		EA 2
85	22	XDOZZ		12603	561353	SHAFT LEVER LINKAGE.....		EA 1
85	23	PAOZZ	5305-00-269-3245	96906	MS90727-69	SCREW,CAP,HEXAGON SHAFT MOUNTING.....		EA 1
85	24	PFOZZ	4720-00-431-6498	40152	561492	TUBE ASSEMBLY,PIVOT LEVER LINKAGE.....		EA 1
85	25	PAOZZ	5306-00-248-5986	12603	18C844	BOLT,SPECIAL LIFT BOSS MOUNTING.....		EA 1
85	26	PFOZZ	5340-00-422-1649	40152	561346	BOSS,LIFT BULLDOZER LINKAGE.....		EA 1
85	27	PFOZZ	3040-00-425-0361	40152	561494	BELL CRANK LEVER LINKAGE.....		EA 1
85	28	PAOZZ	5310-00-877-5795	96906	MS21044N8	NUT,SELF-LOCKING,HE LIFT BOSS MOUNTING.....		EA 1
85	29	PAOZZ	5310-00-407-6485	12603	18D06	NUT,SELF-LOCKING,HE SHAFT MOUNTING.....		EA 1

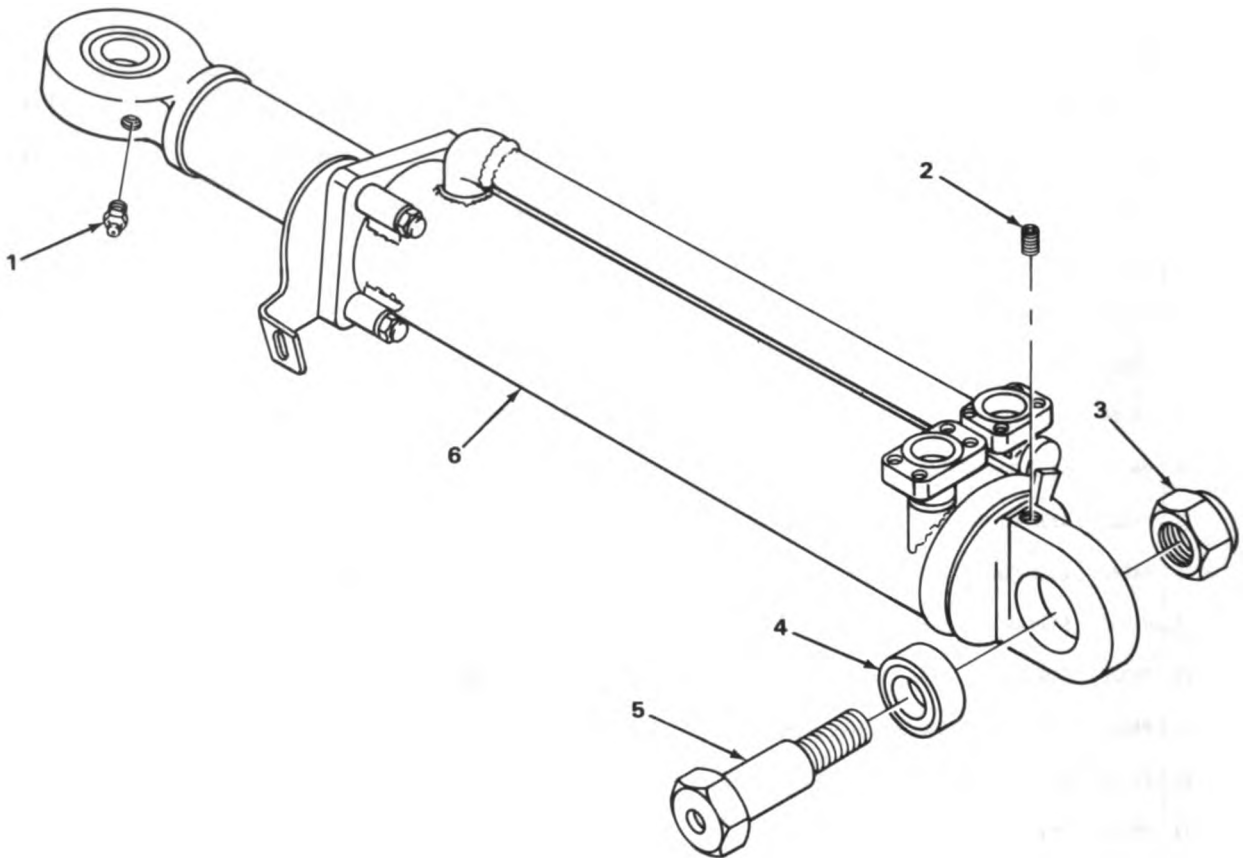

TA214793

FIGURE 88. BULLDOZER LIFT CYLINDER AND BEARINGS.

SECTION II

TM5-2420-206-20P

(1) ILLUS- TRATION		(2)	(3)	(4)	(5)	(6)	(7)	(8)
(a) FIG. NO.	(b) ITEM NO.	SMR CODE	NATIONAL STOCK NUMBER	FSCM	PART NUMBER	DESCRIPTION	USABLE ON CODE	U/M INC IN UNIT
						2404-TILT CYLINDERS AND TILT CRANK		
86	1	PAOZZ	4730-00-050-4208	96906	MS15003-1	FITTING, LUBRICATION.....		EA 1
86	2	PAOZZ	5305-00-058-9390	96906	MS51977-75	SETSCREW.....		EA 1
86	3	PAOZZ	5310-00-137-3089	40152	582993	NUT, SELF-LOCKING, HE.....		EA 2
86	4	PAOZZ	3120-00-913-9277	51588	B36LH	BEARING, PLAIN, SELF-.....		EA 2
86	5	PAOZZ	5306-00-423-7732	40152	561618	BOLT, SHOULDER.....		EA 2
86	6	XDOOO		12603	561157	CYLINDER ASSEMBLY.....		EA 1

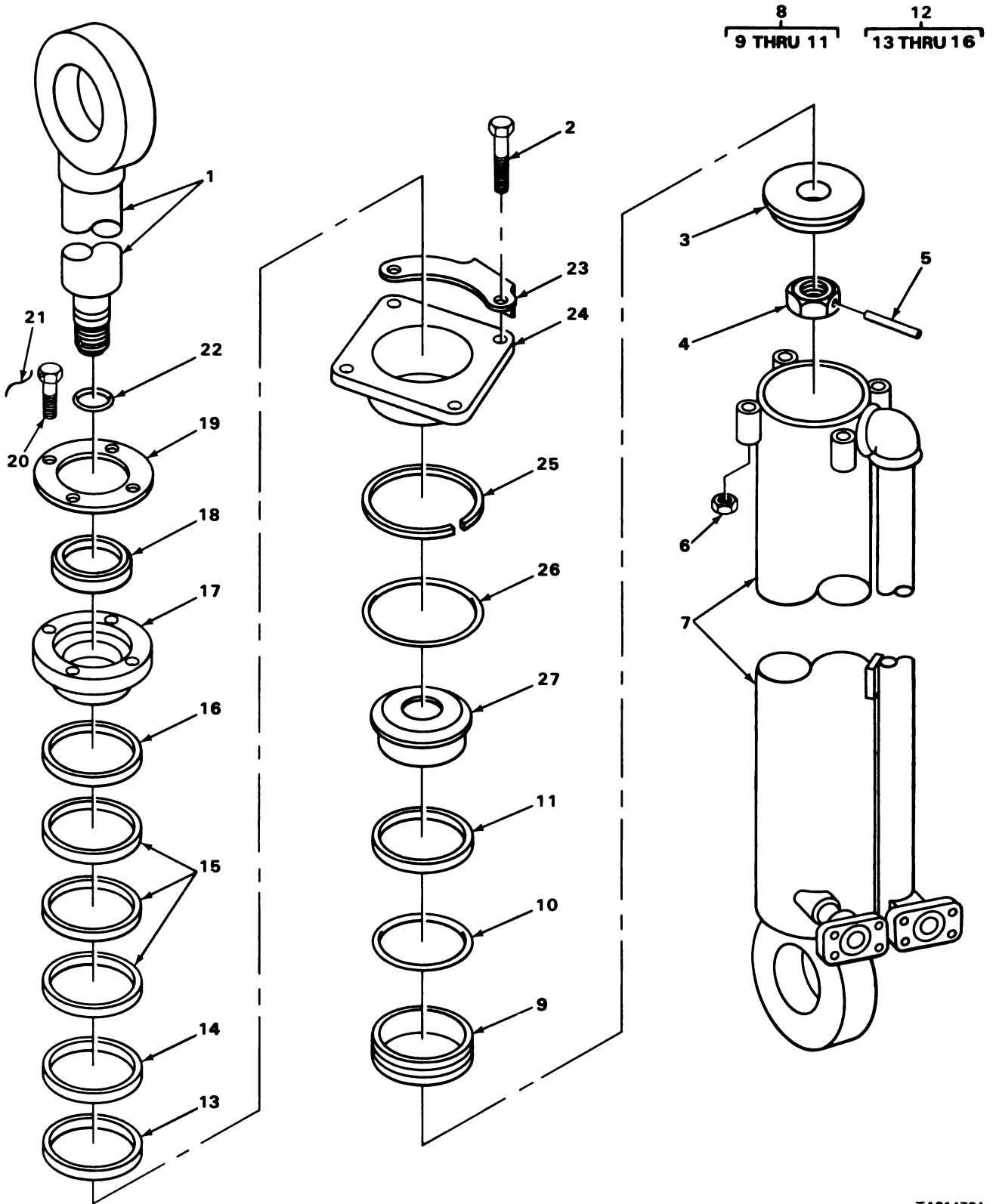

FIGURE 89. BULLDOZER LIFT CYLINDER EXPLODED VIEW.

TA214794

SECTION II

TM5-2420-206-20P

(1) ILLUS- TRATION		(2)	(3)	(4)	(5)	(6)	(7)	(8)
(a) FIG. NO.	(b) ITEM NO.	SMR CODE	NATIONAL STOCK NUMBER	FSCM	PART NUMBER	DESCRIPTION	USABLE ON CODE	U/M QTY INC IN UNIT
						2404 (CONT)		
89	1	XDOZZ		12603	565246	.ROD, PISTON.....		EA 1
89	2	PAOZZ	5305-00-719-5262	96906	MS90727-121	.SCREW, CAP, HEXAGON.....		EA 4
89	3	PFOZZ	3040-00-431-6531	40152	565024	.PISTON, BOTTOM.....		EA 1
89	4	PFOZZ	5310-00-349-9500	40152	565269	.NUT, PLAIN, HEXAGON.....		EA 1
89	5	XDOZZ		12603	565271	.INSERT, LOCKING.....		EA 1
89	6	PAOZZ	5310-01-008-6780	96906	MS21044N8	.NUT, SELF-LOCKING.....		EA 4
89	7	XAOZZ		12603	561113	.TUBE ASSEMBLY.....		EA 2
89	8	PAO00	2530-00-234-2468	40152	565286	.RING, WEARING.....		EA 1
89	9	PAOZZ	5330-00-465-5642	40152	565013	.RING, WEAR.....		EA 1
89	10	PAOZZ	5330-00-579-6860	96906	MS28775-242	.PACKING, PREFORMED.....		EA 1
89	11	PAOZZ	5330-00-450-9275	80201	714494	.PACKING, PREFORMED.....		EA 1
89	12	XD000		12603	251628	.PACKING ASSEMBLY.....		EA 1
89	13	XDOZZ		12603	561128	.ADAPTER, MALE.....		EA 1
89	14	XDOZZ		12603	561126	.PACKING, PREFORMED.....		EA 1
89	15	XDOZZ		12603	561125	.PACKING, PREFORMED.....		EA 3
89	16	XDOZZ		12603	561127	.ADAPTER, FEMALE.....		EA 1
89	17	PAOZZ	5330-00-971-4819	40152	561129	.RETAINER, PACKING.....		EA 1
89	18	PAOZZ	5330-00-929-9120	73680	68X1801	.SEAL, PLAIN ENCASED.....		EA 1
89	19	PAOZZ	5330-01-067-3331	40152	561131	.RETAINER, PACKING.....		EA 1
89	20	PFOZZ	5305-00-757-6358	12603	565214	.SCREW, CAP, HEXAGON H.....		EA 4
89	21	PFOZZ	9505-00-145-2484	12603	28H16110	.WIRE, LOCK.....		OZ 4
89	22	XDOZZ		12603	25K40112	.PACKING PREFORMED.....		EA 1
89	23	XDOZZ		12603	565275	.LOCK.....		EA 1
89	24	PFOZZ	2590-00-431-6528	40152	564763	.CAP, CYLINDER.....		EA 1
89	25	PAOZZ	5330-00-782-7783	89749	73K244	.GASKET.....		EA 1
89	26	PAOZZ	5330-00-729-6632	96906	MS28775-244	.PACKING, PREFORMED.....		EA 1
89	27	PFOZZ	2530-00-235-1428	40152	565270	.PISTON, TOP.....		EA 1

1
2 THRU 11

9
10 AND 11

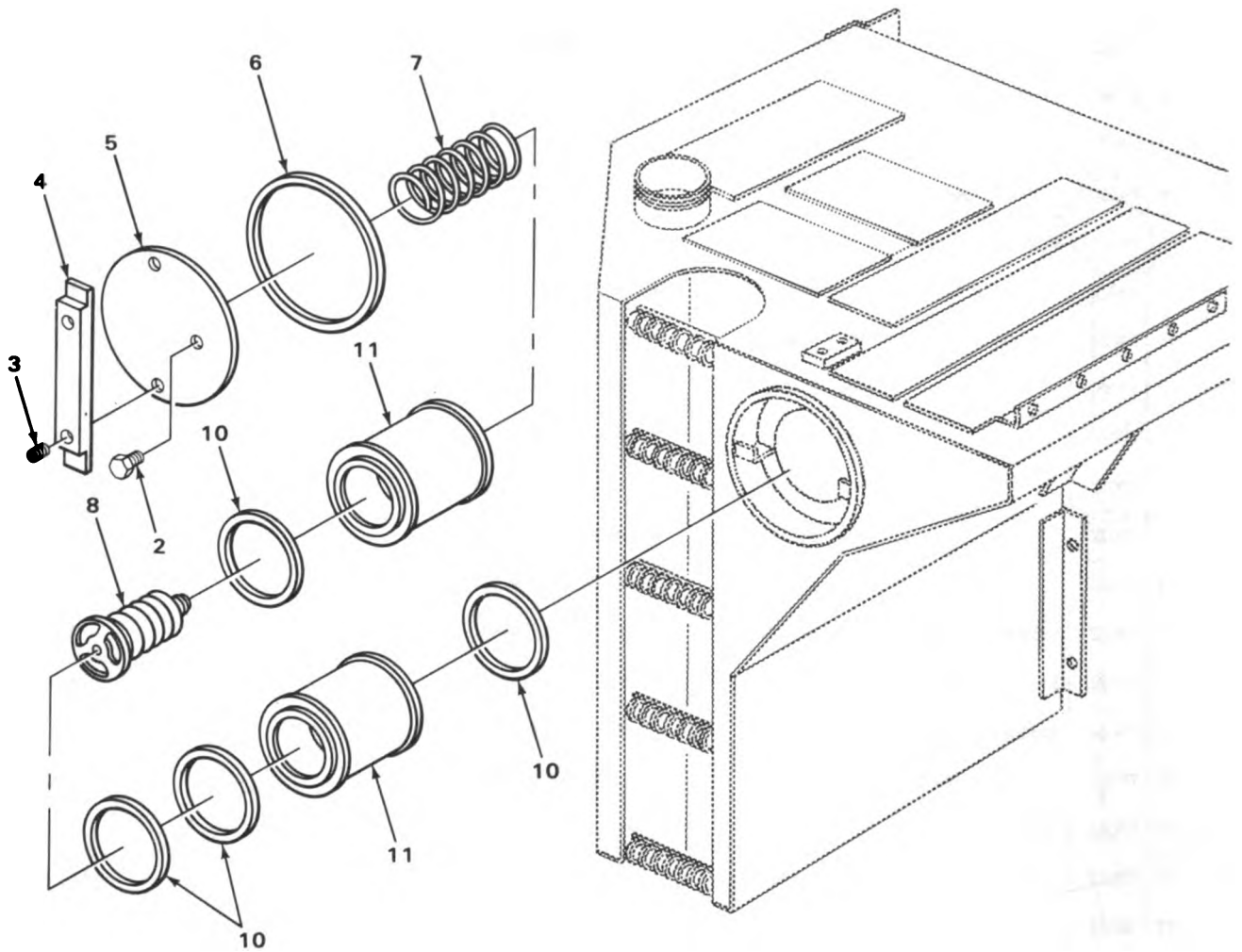

TA214795

FIGURE 90. HYDRAULIC RESERVOIR FILTERS.

SECTION II

TM5-2420-206-20P

(1) ILLUS- TRATION		(2)	(3)	(4)	(5)	(6)	(7)	(8)
(a) FIG. NO.	(b) ITEM NO.	SMR CODE	NATIONAL STOCK NUMBER	FSCM	PART NUMBER	DESCRIPTION	USABLE ON CODE	U/M QTY INC IN UNIT
						2406-STRAINERS, FILTERS, LINES AND FITTINGS		
90	1	XD000		92863	M2378-50	FILTER ASSEMBLY HYDRAULIC TANK.....	EA	1
90	2	PFOZZ	4730-00-450-1560	92863	M2378-29	.PLUG, PIPE.....	EA	1
90	3	XDOZZ		92863	1-220X1LNNYLOK	.SETSCREW BAR CLAMP MOUNTING.....	EA	2
90	4	XDOZZ		92863	M2378-18	.BAR CLAMP.....	EA	1
90	5	PFOZZ	5340-00-423-0307	92863	M2378-7	.COVER.....	EA	1
90	6	PFOZZ	5330-00-436-4365	92863	M2378-15	.SEAL.....	EA	1
90	7	PAOZZ	5360-00-934-0088	92863	M2378-16	.SPRING, HELICAL, COMP.....	EA	1
90	8	PAOZZ	4820-00-932-9693	92863	M2378-25A	.VALVE, BYPASS.....	EA	1
90	9	PA000	2940-01-115-0815	92863	M2378-10	.FILTER ELEMENT, FLUI.....	EA	1
90	10	XAOZZ		92863	M2378-14	.SEAL.....	EA	4
90	11	XAOZZ		12603	946494	.FILTER ELEMENT.....	EA	2

1
2 THRU 15

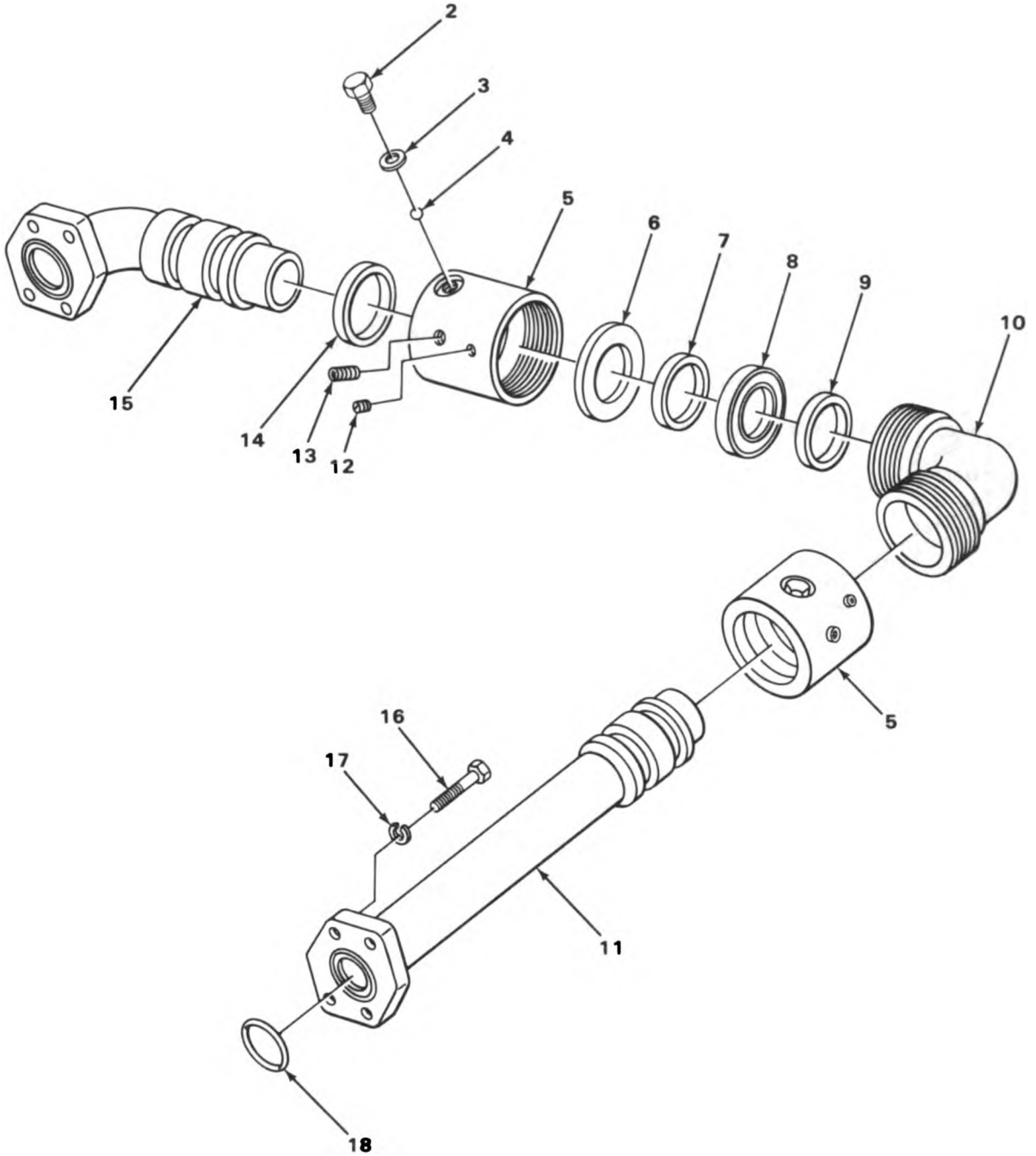

TA214797

FIGURE 91. HYDRAULIC FRONT SWIVEL.

SECTION II

TM5-2420-206-20P

(1) ILLUS- TRATION		(2)	(3)	(4)	(5)	(6)	(7)	(8)	
(a) FIG. NO.	(b) ITEM NO.	SMR CODE	NATIONAL STOCK NUMBER	FSCM	PART NUMBER	DESCRIPTION	USABLE ON CODE	U/M	QTY INC IN UNIT
						2406(CONT)			
91	1	PA000	4730-00-459-7243	26622	BD50001-20-01	SWIVEL ASSEMBLY, FRO HYDRAULIC.....		EA	4
91	2	XDOZZ		70709	01-31481-43	.PLUG, FILLER.....		EA	2
91	3	PFOZZ	5310-00-239-0988	70709	06-07339-00	.WASHER, FLAT.....		EA	2
91	4	XDOZZ		70709	06-08053-00	.BEARING, BALL.....		EA	77
91	5	PAOZZ	3040-00-138-8254	70709	01-31478-43	.CASING, HYDRAULIC.....		EA	2
91	6	PAOZZ	5365-00-760-7528	70709	01-31479-43	.RING, BACK UP.....		EA	1
91	7	PAOZZ	5365-00-484-5738	70709	01-31486-00	.RING.....		EA	1
91	8	PAOZZ	5330-00-618-0610	70709	01-31484-00	.SEAL REAR SWIVEL.....		EA	1
91	9	PAOZZ	5330-00-241-5120	70709	01-31530-00	.PACKING, PREFORMED.....		EA	1
91	10	XDOZZ		70709	01-31477-43	.RETAINER, ELBOW.....		EA	1
91	11	XDOZZ		70709	10-31480-43	.FLANGE.....		EA	1
91	12	PFOZZ	5305-00-728-6275	96906	MS51973-51	.SETSCREW.....		EA	2
91	13	XDOZZ		70709	06-08919-00	.PLUG, PIPE.....		EA	2
91	14	PAOZZ	5330-00-613-7889	70709	01-31485-00	.SEAL, DUST.....		EA	1
91	15	XDOZZ		70709	01-31476-43	.SLEEVE.....		EA	1
91	16	XDOZZ		12603	17C724	SCREW, CAP, HEXAGON H FRONT SWIVEL TO BRACKET MOUNTING.....		EA	32
91	17	PAOZZ	5310-00-209-0965	96906	MS35338-47	WASHER, LOCK.....		EA	32
91	18	PAOZZ	5330-00-913-7203	89749	1306623	PACKING, PREFORMED.....		EA	4

1
2 THRU 15

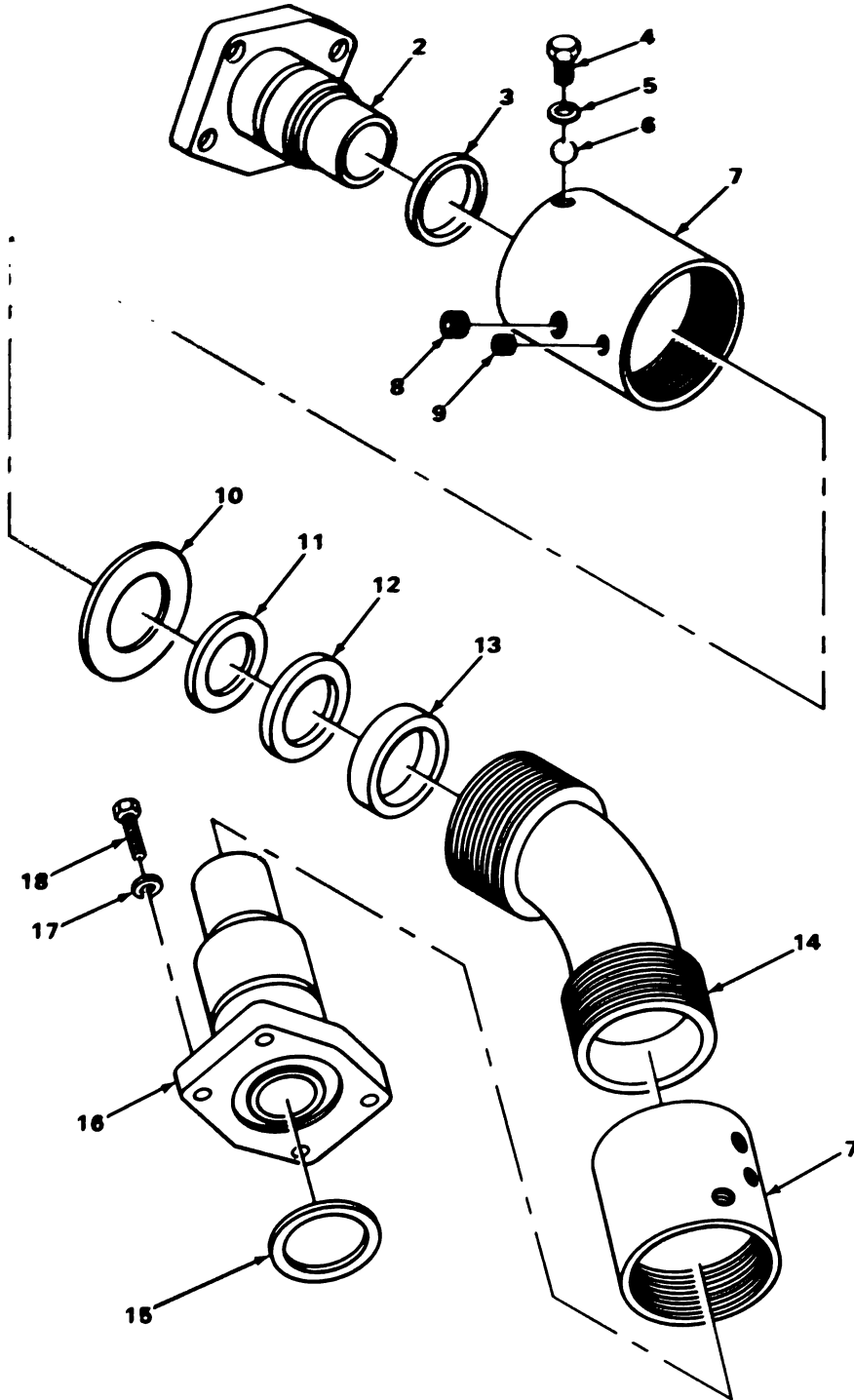

TA214798

FIGURE 92. HYDRAULIC REAR SWIVEL.

SECTION II

TM5-2420-206-20P

(1) ILLUS- TRATION		(2)	(3)	(4)	(5)	(6)	(7)	(8)	
(a) FIG. NO.	(b) ITEM NO.	SMR CODE	NATIONAL STOCK NUMBER	FSCM	PART NUMBER	DESCRIPTION	USABLE ON CODE	U/M	QTY INC IN UNIT
						2406(CONT)			
92	1	XD000		70709	BD500-10-20-10	SWIVEL JOINT, HYDRAU.		EA	4
92	2	XDOZZ		70709	01-31487-43	.SLEEVE.		EA	1
92	3	PAOZZ	5330-00-613-7889	70709	01-31485-00	.SEAL, DUST.		EA	1
92	4	XDOZZ		70709	01-31481-43	.PLUG, FILLER.		EA	2
92	5	PFOZZ	5310-00-239-0988	70709	06-07339-00	.WASHER, FLAT.		EA	2
92	6	XDOZZ		70709	06-08053-00	.BEARING, BALL.		EA	77
92	7	XAOZZ		70709	01-31478-43	.CASING.		EA	2
92	8	XDOZZ		70709	06-08919-00	.PLUG, PIPE.		EA	2
92	9	PFOZZ	5305-00-728-6275	96906	MS51973-51	.SETSCREW.		EA	2
92	10	PAOZZ	5365-00-760-7528	70709	01-31479-43	.RING, BACK UP.		EA	1
92	11	PAOZZ	5365-00-484-5738	70709	01-31486-00	.RING.		EA	1
92	12	PAOZZ	5330-00-618-0610	70709	01-31484-00	.SEAL REAR SWIVEL.		EA	1
92	13	PAOZZ	5330-00-241-5120	70709	01-31530-00	.PACKING, PREFORMED.		EA	1
92	14	XDOZZ		70709	01-31584-43	.RETAINER, ELBOW.		EA	1
92	15	PAOZZ	5330-00-913-7203	89749	1306623	.PACKING, PREFORMED.		EA	4
92	16	XDOZZ		70709	01-31585-43	.SLEEVE, STRAIGHT.		EA	1
92	17	PFOZZ	5310-00-671-4109	95019	500357-13	.WASHER, LOCK.		EA	32
92	18	PAOZZ	5305-00-071-2055	96906	MS90728-89	.SCREW, CAP, HEXAGON.		EA	32

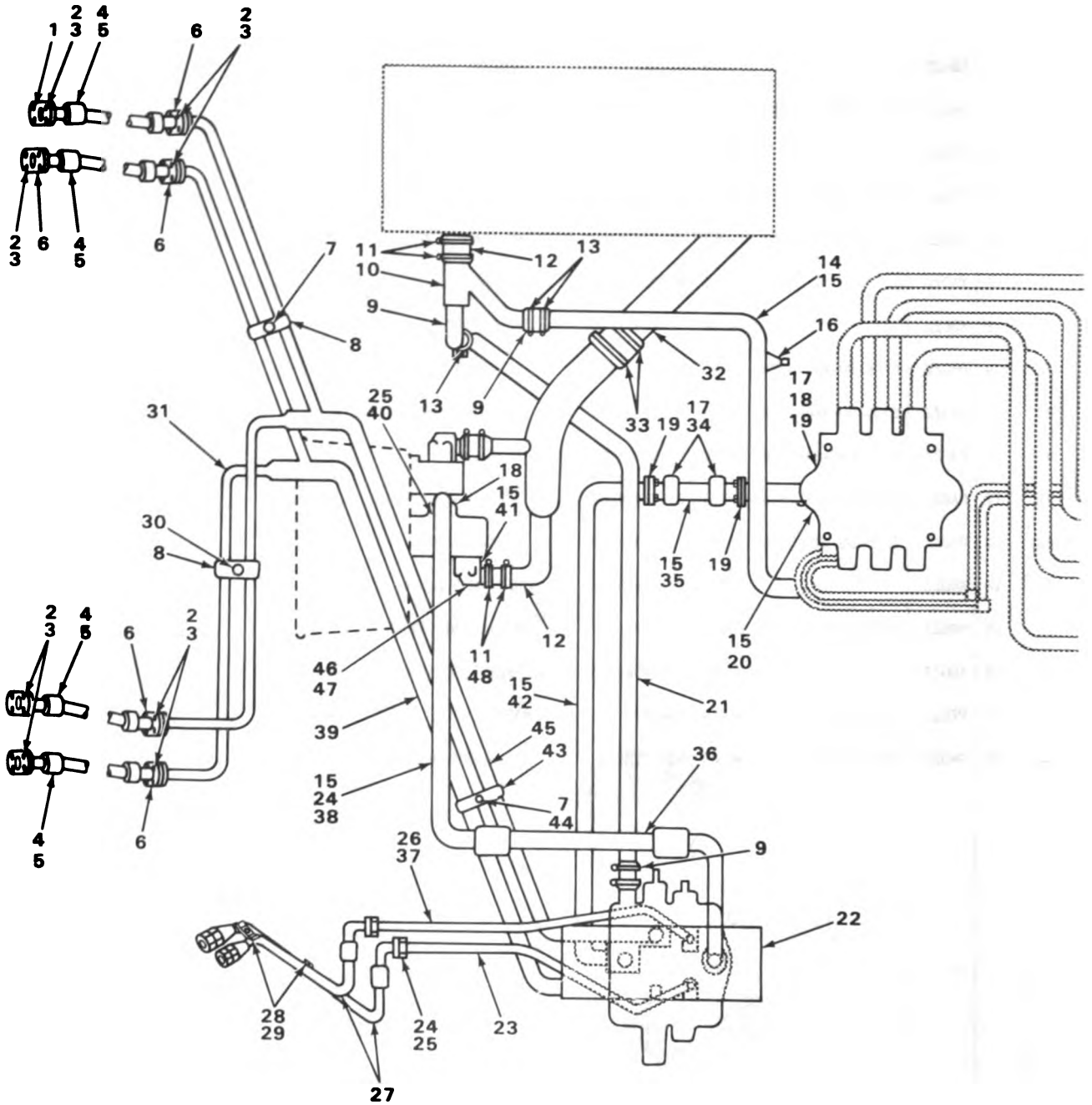

FIGURE 93. HYDRAULIC LINES AND FITTINGS.

SECTION II

TM5-2420-206-20P

(1) ILLUS- TRATION		(2)	(3)	(4)	(5)	(6)	(7)	(8)
(a) FIG. NO.	(b) ITEM NO.	SMR CODE	NATIONAL STOCK NUMBER	FSCM	PART NUMBER	DESCRIPTION	USABLE ON CODE	U/M QTY INC IN UNIT
						2406(CONT)		
93	1	XDOZZ		70434	16SF	COUPLING, FLANGE LIFT CYLINDERS.....		EA 1
93	2	PAOZZ	5305-00-068-0511	96906	MS90728-62	SCREW, CAP, HEXAGON LIFT CYLINDER SPLIT FLANGES.....		EA 32
93	3	PAOZZ	5310-00-180-0277	96906	MS35333-76	WASHER, LOCK LIFT CYLINDER SPLIT FLANGES.....		EA 32
93	4	PAOZZ	4720-00-913-1183	40152	565146	HOSE TUBE TO LIFT CYLINDER.....		EA 4
93	5	PAOZZ	5330-00-913-7206	89749	1306622	PACKING, PREFORMED.....		EA 2
93	6	PFOZZ	4730-00-922-2308	92679	295698R1	COUPLING, FLANGE LIFT CYLINDERS.....		EA 7
93	7	PAOZZ	5305-00-939-0608	96906	MS18153-61	SCREW, CAP, HEXAGON H TUBE CLAMP.....		EA 2
93	8	XDOZZ		12603	565143	CLIP LIFT CYLINDER TUBE.....		EA 2
93	9	PAOZZ	4720-00-351-7320	40152	561812	HOSE, NONMETALLIC STUB TO TANK TUBE AND PIPE TO TANK TUBE.....		EA 3
93	10	PFOZZ	4710-00-432-1821	40152	561824	TUBE, PIPE TO TANK.....		EA 1
93	11	PFOZZ	5340-00-349-8296	40152	580282	CLAMP, HOSE PIPE TO TANK AND SUCTION TUBE HOSE.....		EA 4
93	12	PAOZZ	4720-00-949-0457	24161	24HB	HOSE, NONMETALLIC PIPE TO TANK TUBE AND SUCTION TUBE.....		EA 2
93	13	XDOZZ		66295	40P	CLAMP, HOSE STUB TO TANK AND PIPE TO TANK HOSE.....		EA 5
93	14	PFOZZ	4710-00-406-8929	40152	561739	TUBE, RETURN TANK TO CONTROL VALVE.....		EA 1
93	15	PAOZZ	5330-00-913-7202	89749	1306625	PACKING, PREFORMED TUBING.....		EA 6
93	16	XDOZZ		12603	13F04	PLUG, PIPE VALVE TO TANK TUBE.....		EA 1
93	17	PAOZZ	5305-00-071-2069	96906	MS90728-113	SCREW, CAP, HEXAGON SPLIT FLANGES.....		EA 6
93	18	PFOZZ	5310-00-671-4109	95019	500357-13	WASHER, LOCK REAR SWIVELS.....		EA 7
93	19	PAOZZ	4730-00-690-1174	70434	32SF2	FLANGE, PIPE HOSES.....		EA 5
93	20	PFOZZ	4710-00-233-8080	40152	561680	TUBE, PRESSURE CONTROL VALVE TO CONTROL VALVE.....		EA 1
93	21	PFOZZ	4710-00-233-8077	40152	561830	TUBE, STUB TO TANK.....		EA 1
93	22	PAOZZ	5330-00-945-1956	89749	1306624	PACKING, PREFORMED TUBING.....		EA 1
93	23	PFOZZ	4710-00-432-1827	40152	561604	TUBE, TILT CONTROL VALVE TO TILT CYLINDER.....		EA 1
93	24	XDOZZ		12603	17C728	SCREW, CAP, HEXAGON.....		EA 1
93	25	PAOZZ	5330-00-913-7203	89749	1306623	PACKING, PREFORMED TUBING, SWIVEL LINES.....		EA 1
93	26	PAOZZ	4730-00-089-3406	81349	M52525/16-24	FLANGE, PIPE, SWIVEL CONTROL VALVE.....		EA 4
93	27	PAOZZ	4720-00-913-1193	40152	561643	HOSE ASSEMBLY, NONME TUBE TO TILT CYLINDER.....		EA 2
93	28	PAOZZ	5305-00-269-3236	96906	MS90727-60	SCREW, CAP, HEXAGON CYLINDER HOSE CLIP.....		EA 2

(1) ILLUS- TRATION		(2)	(3)	(4)	(5)	(6)	(7)	(8)	
(a) FIG. NO.	(b) ITEM NO.	SMR CODE	NATIONAL STOCK NUMBER	FSCM	PART NUMBER	DESCRIPTION	USABLE ON CODE	U/M	QTY INC IN UNIT
						2406(CONT)			
93	29	PFOZZ	5340-00-454-9524	40152	561645	CLIP CYLINDER HOSE.....		EA	2
93	30	PFOZZ	5310-00-407-6485	12603	18D06	NUT,SELF-LOCKING CLIP MOUNTING.....		EA	1
93	31	PFOZZ	4710-00-471-8588	40152	564519	TUBE,SUCTION TANK.....		EA	1
93	32	PAOZZ	4720-00-422-9729	40152	561698	HOSE,NONMETALLIC SUCTION TUBE.....		EA	1
93	33	PFOZZ	4730-00-137-5691	14242	T50E88-500-Z	CLAMP,HOSE SUCTION TUBE HOSE.....		EA	2
93	34	PAOZZ	5310-01-064-5486	12603	4E8	WASHER, LOCK SPLIT FLANGES.....		EA	2
93	35	PAOZZ	4720-00-790-1620	81349	MS2471/3C4030310	HOSE CONTROL VALVES.....		EA	1
93	36	PFOZZ	4710-00-196-1735	40152	561834	TUBE,VALVE TO PIPE.....		EA	1
93	37	PFOZZ	4720-00-936-2188	40152	561602	TUBE,TILT CONTROL VALVE TO TILT CYLINDER.....		EA	1
93	38	PAOZZ	4720-00-924-8461	40152	564585	HOSE PUMP TO VALVE.....		EA	1
93	39	PFOZZ	4710-00-425-0346	40152	564935	TUBE,LIFT CONTROL VALVE TO LIFT CYLINDER.....		EA	1
93	40	XDOZZ		12603	7C728	SCREW,CAP,HEXAGON H.....		EA	1
93	41	XDOZZ		12603	564592	ADAPTER,PORT SUCTION HOSE.....		EA	1
93	42	PFOZZ	4710-00-432-1815	40152	561810	TUBE HOSE VALVE.....		EA	1
93	43	PFOZZ	5340-00-454-9523	40152	561672	CLAMP,TUBE VALVE TO CYLINDER TUBES.....		EA	1
93	44	PFOZZ	5310-00-349-8242	40152	565280	WASHER,FLAT HOSE CLIP.....		EA	1
93	45	PFOZZ	4710-00-233-8076	40152	564938	TUBE,LIFT CONTROL VALVE TO LIFT CYLINDER.....		EA	1
93	46	PAOZZ	5305-00-915-8087	96906	MS18154-113	SCREW,CAP,HEXAGON SUCTION HOSE ADAPTER.....		EA	1
93	47	PFOZZ		96906	MS33539-31	WASHER,LOCK SUCTION HOSE ADAPTER.....		EA	1
93	48	XDOZZ		12603	13F02	PLUG,PIPE SUCTION TUBE ADAPTER.....		EA	1

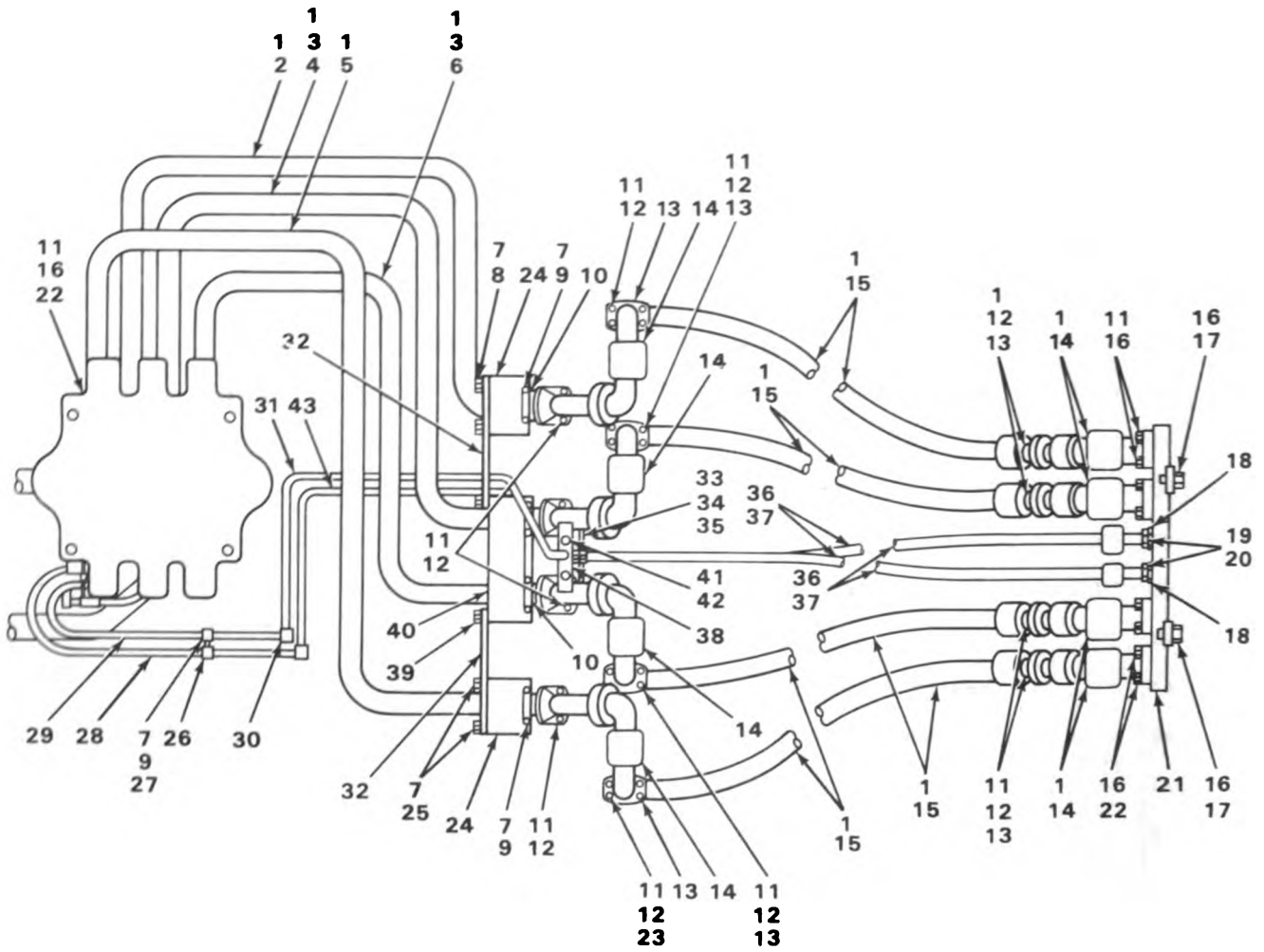

FIGURE 94. HYDRAULIC LINES.

SECTION II

TM5-2420-206-20P

(1) ILLUS- TRATION		(2)	(3)	(4)	(5)	(6)	(7)	(8)
(a) FIG. NO.	(b) ITEM NO.	SMR CODE	NATIONAL STOCK NUMBER	FSCM	PART NUMBER	DESCRIPTION	USABLE ON CODE	QTY INC IN UNIT
						2406(CONT)		
94	1	PAOZZ	5330-00-913-7203	89749	1306623	PACKING,PREFORMED SPLIT FLANGES.....	EA	10
94	2	PFOZZ	4710-00-432-1847	40152	564846	TUBE,COMMON VALVE TO SWIVEL.....	EA	1
94	3	PAOZZ	5330-00-913-7202	89749	1306625	PACKING,PREFORMED TUBING.....	EA	2
94	4	PFOZZ	4710-00-432-1846	40152	564840	TUBE,APRON VALVE TO SWIVEL.....	EA	1
94	5	PFOZZ	4710-00-233-8078	40152	564855	TUBE,BOWL VALVE TO SWIVEL.....	EA	1
94	6	PFOZZ	4710-00-432-1848	40152	564850	TUBE,EJECTOR VALVE TO SWIVEL.....	EA	1
94	7	PAOZZ	5310-00-407-6485	12603	18D06	NUT,SELF-LOCKING HE.....	EA	7
94	8	PAOZZ	5305-00-269-3240	96906	MS90727-64	SCREW,CAP,HEXAGON.....	EA	1
94	9	PAOZZ	5305-00-939-0608	96906	MS18153-61	SCREW,CAP,HEXAGON H SWIVEL CLIP TO BRACKET.....	EA	5
94	10	XDOZZ		12603	564843	CLIP,SWIVEL.....	EA	3
94	11	PAOZZ	5305-00-071-2055	96906	MS90728-89	SCREW,CAP,HEXAGON.....	EA	42
94	12	PAOZZ	5310-00-209-0965	96906	MS35338-47	WASHER, LOCK.....	EA	34
94	13	PAOZZ	4730-00-920-8229	70434	20FS2	FLANGE,PIPE,SWIVEL ELBOW.....	EA	18
94	14	PAOZZ	4730-00-459-7243	26622	BD50001-20-01	SWIVEL ASSEMBLY,FRO HYDRAULIC.....	EA	6
94	15	PAOZZ	4720-00-996-7714	70434	20S4-20FC2-105-0 OWSP125-8OVERALL	HOSE FRONT SWIVEL TO REAR SWIVEL.....	EA	4
94	16	PAOZZ	5310-00-671-4109	95019	500357-13	WASHER,LOCK.....	EA	11
94	17	PAOZZ	5305-00-719-5219	96906	MS90727-111	SCREW,CAP,HEXAGON OIL STOP MOUNTING.....	EA	2
94	18	PAOZZ	4730-00-101-1479	70434	8SF2	COUPLING,CLAMP,PIPE SWIVEL HOSE.....	EA	2
94	19	PAOZZ	5306-00-226-4829	96906	MS90728-36	BOLT,MACHINE SPLIT FLANGE.....	EA	2
94	20	PAOZZ	5310-00-407-9566	96906	MS35338-45	WASHER, LOCK SPLIT FLANGES.....	EA	2
94	21	PFOZZ	2520-00-138-8033	40152	561394	STOP,OIL REAR SWIVELS.....	EA	1
94	22	PAOZZ	4730-00-690-1174	70434	32SF2	FLANGE,PIPE HOSES.....	EA	3
94	23	XDOZZ		12603	564884	CLIP,SWIVEL.....	EA	1
94	24	XDOZZ		12603	564837	BRACKET FRONT SWIVEL.....	EA	2
94	25	XDOZZ		12603	8C624	SCREW,CAP,HEXAGON H BRACKET MOUNTING.....	EA	2
94	26	PFOZZ	5340-00-450-1564	40152	561895	CLIP HOSE.....	EA	1
94	27	PFOZZ	5310-00-349-8242	40152	565280	WASHER,FLAT TUBE CLAMP.....	EA	1
94	28	PFOZZ	4710-00-432-1822	40152	561837	TUBE,VENT VALVE TO SWIVELS.....	EA	2

(1) ILLUS- TRATION		(2) SMR CODE	(3) NATIONAL STOCK NUMBER	(4) FSCM	(5) PART NUMBER	(6) DESCRIPTION	USABLE ON CODE	(7) U/M	(8) QTY INC IN UNIT
(a) FIG. NO.	(b) ITEM NO.								
						2406(CONT)			
94	29	XDOZZ		12603	561742	HOSE, VALVE TUBE.....		EA	1
94	30	PFOZZ	4730-00-171-0764	12603	31F4	ADAPTER,OIL LINE VALVE LINE.....		EA	1
94	31	PAOZZ	4720-00-912-9842	40152	564994	HOSE ASSEMBLY,NONME VALVE TO SWIVELS.....		EA	1
94	32	XDOZZ		12603	564856	PLATE SWIVEL.....		EA	2
94	33	XDOZZ		12603	565075	CLIP SWIVEL PLATE.....		EA	1
94	34	XDOZZ		12603	18C536	SCREW,CAP,HEXAGON SWIVEL PLATE TO CLIP.....		EA	2
94	35	PAOZZ	5310-00-464-4805	12603	18D05	NUT,SELF-LOCKING,CA SWIVEL PLATE.....		EA	2
94	36	PAOZZ	4720-00-913-1176	01276	FL2607HGH1080	HOSE FRONT SWIVEL TO REAR SWIVEL.....		EA	2
94	37	PFOZZ	5330-00-757-6631	12603	893267	PACKING,PREFORMED VALVE LINES, SWIVEL HOSE.....		EA	2
94	38	XBOZZ		12603	1524698	PLATE.....		EA	1
94	39	PFOZZ	5306-00-104-2832	12603	18C628	BOLT,SPECIAL.....		EA	2
94	40	XBOZZ		12603	564842	BRACKET FRONT SWIVEL.....		EA	1
94	41	XDOZZ		12603	88F6	ELBOW SWIVEL HOSE.....		EA	1
94	42	PAOZZ	5310-00-138-4272	12603	86F6	NUT,SELF-LOCKING,HE ELBOW.....		EA	1
94	43	XDOZZ		12603	64995	HOSE ASSEMBLY,RUBBE SWIVEL TO VALVE.....		EA	1

2
3 THRU 9

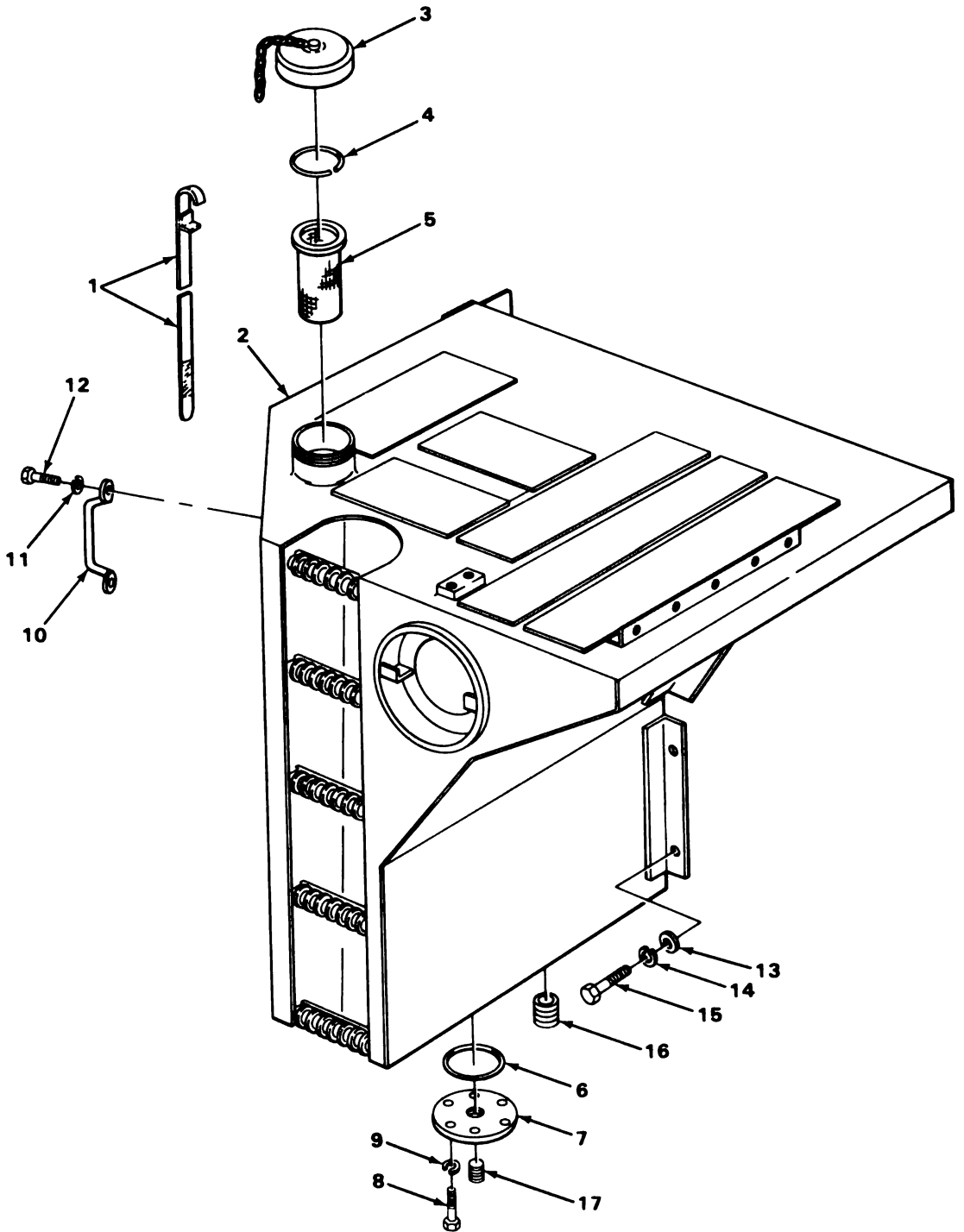

FIGURE 95. HYDRAULIC RESERVOIR.

TA214799

SECTION II

TM5-2420-206-20P

(1) ILLUS- TRATION		(2)	(3)	(4)	(5)	(6)	(7)	(8)
(a) FIG. NO.	(b) ITEM NO.	SMR CODE	NATIONAL STOCK NUMBER	FSCM	PART NUMBER	DESCRIPTION	USABLE ON CODE	U/M QTY INC IN UNIT
						2408-LIQUID TANKS OR RESERVOIRS		
95	1	PFOZZ	6680-00-422-9430	40152	561781	DIPSTICK.....		EA 1
95	2	PAOOO	2530-00-403-0849	40152	561206	RESERVOIR ASSEMBLY.....		EA 1
95	3	XDOZZ		49234	EX1794H38	.CAP, FILLER.....		EA 1
95	4	XDOZZ		79136	5005-15	.RING, RETAINING.....		EA 1
95	5	PFOZZ	3930-00-851-4454	49234	EX1784H36	.STRAINER.....		EA 1
95	6	PAOZZ	5330-00-709-0476	40152	25K40428	.PACKING, PREFORMED.....		EA 1
95	7	XDOZZ		12603	561674	.PLATE.....		EA 1
95	8	PAOZZ	5305-00-269-3236	96906	MS90727-60	.SCREW, CAP, HEXAGON.....		EA 6
95	9	PAOZZ	5310-00-180-0277	96906	MS35333-76	.WASHER, LOCK.....		EA 6
95	10	PFOZZ	5340-00-311-4107	71843	2399B	HANDLE, BOW.....		EA 1
95	11	PAOZZ	5310-00-407-9566	96906	MS35338-45	WASHER, LOCK.....		EA 2
95	12	PAOZZ	5305-00-051-4076	96906	MS90727-34	SCREW, CAP, HEXAGON.....		EA 2
95	13	XDOZZ		12603	664427	WASHER, FLAT.....		EA 2
95	14	PAOZZ	5310-00-045-5001	96906	MS35340-50	WASHER, LOCK.....		EA 2
95	15	PAOZZ	5305-00-727-2283	96906	MS90727-162	SCREW, CAP, HEXAGON.....		EA 2
95	16	XDOZZ		01001	MSHB1505	PLUG, PIPE, MAGNETIC.....		EA 1
95	17	PFOZZ	4730-01-135-8310	96906	MS49006-8	PLUG, PIPE, MAGNETIC.....		EA 1

1
2 THRU 18

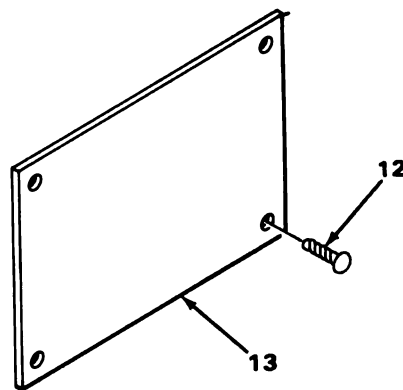
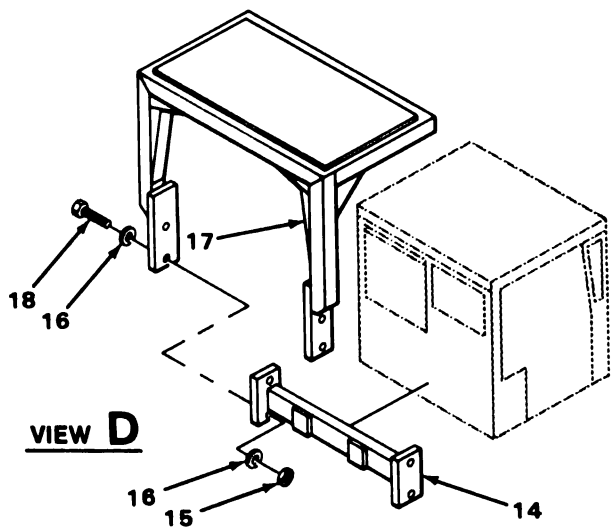
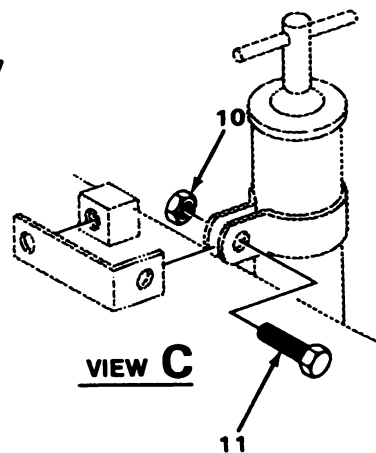
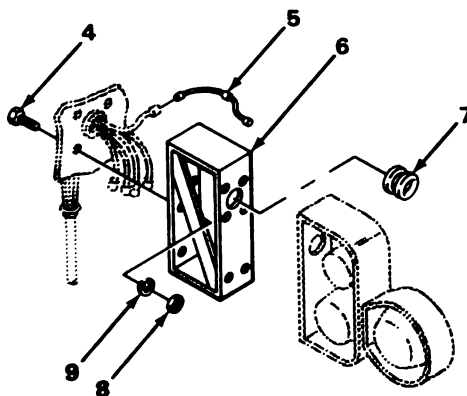
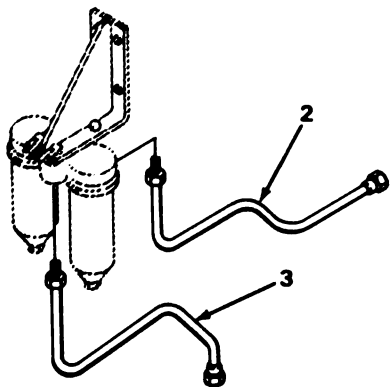
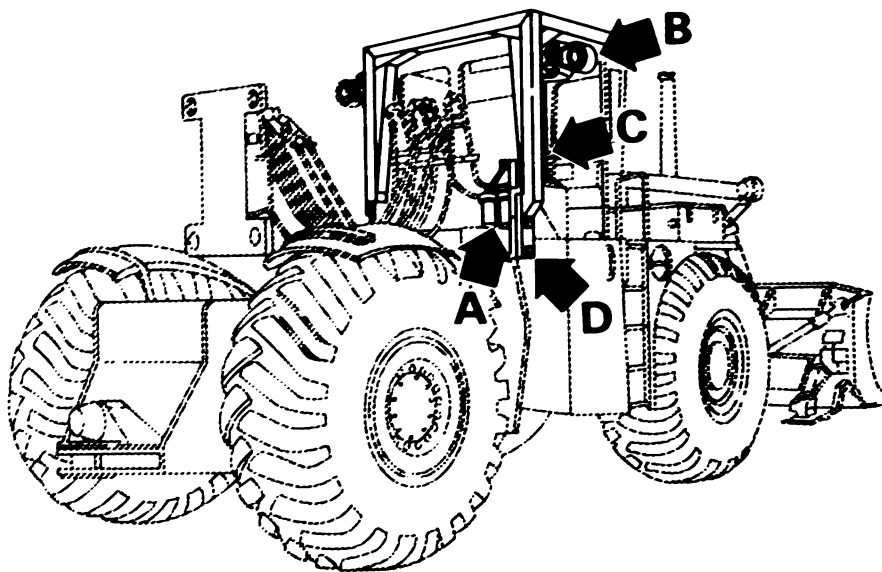
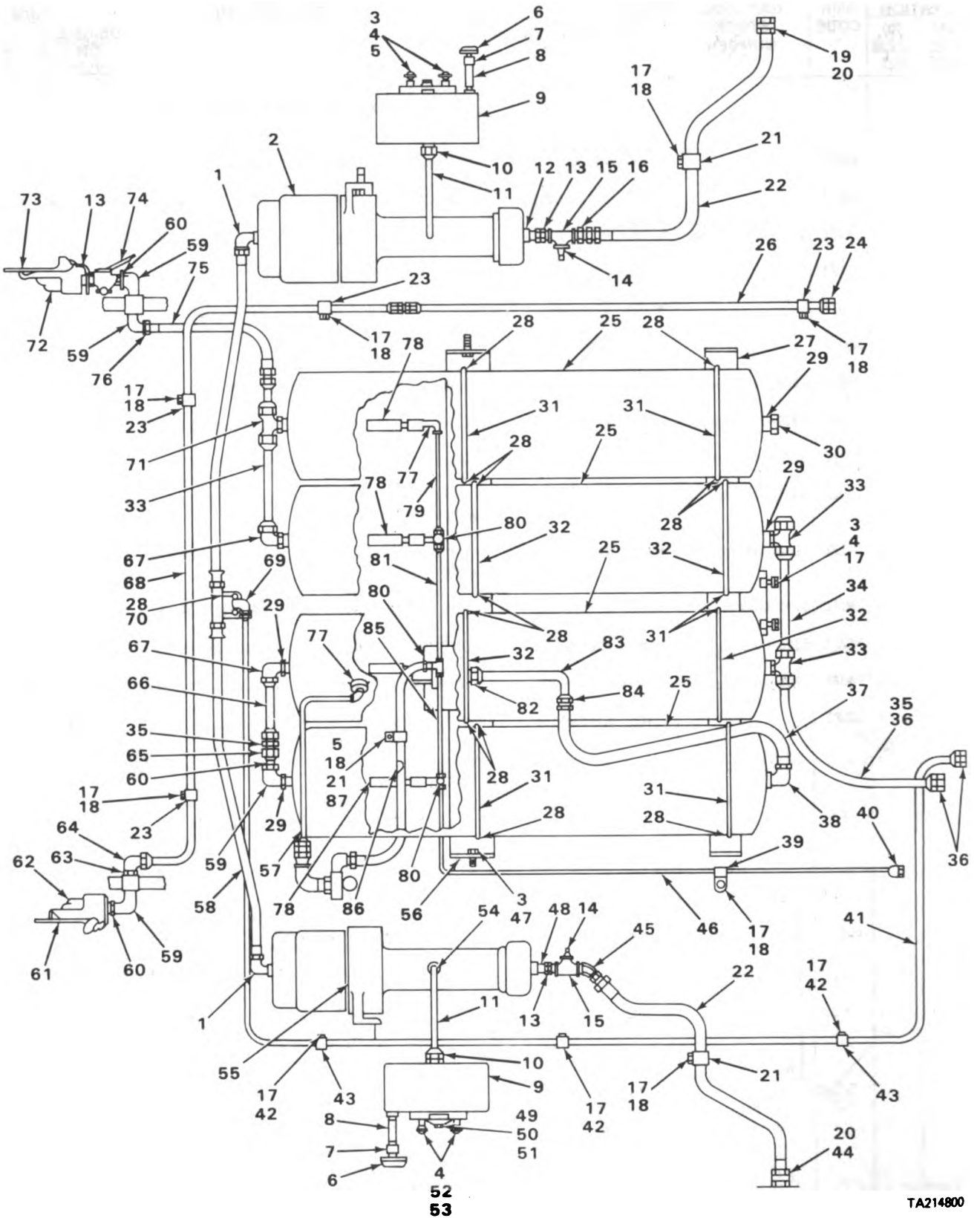

FIGURE 95A. ROPS.

TA226804

(1) ILLUS- TRATION		(2)	(3)	(4)	(5)	(6)		(7)	(8)
(a) FIG. NO.	(b) ITEM NO.	SMR CODE	NATIONAL STOCK NUMBER	FSCM	PART NUMBER	DESCRIPTION	USABLE ON CODE	U/M	QTY INC IN UNIT
						GROUP 33-SPECIAL PURPOSE KITS 3307-SPECIAL PURPOSE KITS			
95A	2	XDOZZ		97403	13220E6607-3	HOSE ASSEMBLY TRANSMISSION OIL FILTER.....U78		EA	1
95A	3	XDOZZ		97403	13220E6607-4	HOSE ASSEMBLY TRANSMISSION OIL FILTER.....U78		EA	1
95A	4	PAOZZ	5305-00-942-2196	96906	MS90728-60	SCREW,CAP,HEXAGON,H SPACER MOUNTING,REAR LIGHTS...U78		EA	24
95A	5	XDOZZ		97403	13220E6609	LEAD,ELECTRICAL REAR LIGHTS.....U78		EA	10
95A	6	XDOZZ		97403	13220E6604	SPACER,LIGHT BRACKE RIGHT,REAR LIGHTS.....U78		EA	1
95A	6	XDOZZ		97403	13220E6603	SPACER,LIGHT BRACKE LEFT,REAR LIGHTS.....U78		EA	1
95A	7	PAOZZ	5325-00-290-3777	96906	MS35489-77	GROMMET,NONMETALLIC REAR LIGHTS.....U78		EA	2
95A	8	PAOZZ	5310-00-732-0558	96906	MS51967-8	NUT,PLAIN,HEXAGON SPACER MOUNTING,REAR LIGHTS....U78		EA	24
95A	9	PAOZZ	5210-00-637-9541	96906	MS35338-46	WASHER,LOCK SPACER MOUNTING,REAR LIGHTS.....U78		EA	24
95A	10	PFOZZ	5320-00-905-4600	96906	MS51968-6	NUT,PLAIN,HEXAGON TRANSMISSION DIPSTICK BRACKET MOUNTING.....U78		EA	1
95A	11	PFOZZ	5306-00-050-1238	96906	MS90727-32	BOLT,MACHINE TRANSMISSION DIPSTICK BRACKET MOUNTING.....U78		EA	1
95A	12	PAOZZ	5305-00-253-5625	96906	MS21318-46	SCREW,DRIVE IDENTIFICATION PLATE MOUNTING.....U78		EA	4
95A	12	PAOZZ	5305-00-253-5615	96906	MS21318-21	SCREW,DRIVE TRANSPORTATION DATA PLATE MOUNTING....U78		EA	4
95A	13	PAOZZ	9905-00-807-3712	81349	MIL-P-514	PLATE,IDENTIFICATIO.....U78		EA	1
95A	13	XDOZZ		97403	13220E6581	PLATE,TRANSPORTATIO.....U78		EA	1



TA214800

FIGURE 96. AIR SYSTEM LINES, FRONT.

(1) ILLUS- TRATION		(2)	(3)	(4)	(5)	(6)	(7)	(8)
(a) FIG. NO.	(b) ITEM NO.	SMR CODE	NATIONAL STOCK NUMBER	FSCM	PART NUMBER	DESCRIPTION	USABLE ON CODE	U/M QTY INC IN UNIT
						GROUP 43-GAS, AIR, AND VACUUM SYSTEMS 4316-ASSEMBLED HOSE, FITTINGS AND LINES		
96	1	PFOZZ	4730-00-819-3737	79470	141-15804	ELBOW,PIPE TO TUBE ACTUATORS.....		EA 2
96	2	PA000	2530-00-931-2167	97153	221-8-1	CYLINDER ASSEMBLY,A.....		EA 2
96	3	PAOZZ	5305-00-939-0608	96906	MS18153-61	SCREW,CAP,HEXAGON H.....		EA 8
96	4	PAOZZ	5310-00-809-4061	96906	MS27183-15	WASHER,FLAT.....		EA 5
96	5	PFOZZ	5310-00-407-6485	12603	18D06	NUT,SELF-LOCKING HYDRAULIC BRAKE RESERVOIR MOUNTING.....		EA 1
96	6	PAOZZ	1710-00-558-3314	00736	A14132	BREATHER HYDRAULIC BRAKE RESERVOIR.....		EA 2
96	7	PAOZZ	4730-00-928-2432	12603	75F3	COUPLING,PIPE HYDRAULIC BRAKE RESERVOIR BREATHER...		EA 2
96	8	PAOZZ	4730-00-022-2335	89749	5K332	NIPPLE,PIPE HYDRAULIC BRAKE RESERVOIR BREATHER.....		EA 2
96	9	PFO00	2530-00-403-0841	40152	561722	TANK,OIL,HYDRAULIC.....		EA 2
96	10	PFOZZ	4730-00-061-8459	02570	S-600-1-6	ADAPTER,STRAIGHT ACTUATOR ASSEMBLY TO HYDRAULIC RESERVOIR.....		EA 2
96	11	PFOZZ	4710-00-432-1852	40152	565334	TUBE ACTUATOR ASSEMBLY TO HYDRAULIC RESERVOIR.....		EA 2
96	12	XDOZZ		30327	720FS3	ADAPTER,STRAIGHT.....		EA 1
96	13	PAOZZ	4730-00-384-0189	96906	MS51873-75B	NIPPLE,PIPE DUMMY COUPLING TO CUTOUT COCK.....		EA 2
96	14	PFUZZ	4820-00-194-9761	40152	565101	BLEEDER ASSEMBLY ACTUATOR ASSEMBLY TO BRAKE.....		EA 2
96	15	PFOZZ	4730-00-359-4657	12603	28F3	TEE,PIPE ACTUATOR ASSEMBLY TO BRAKE BLEEDER ASSEMBLY MOUNTING.....		EA 2
96	16	PFOZZ	4730-00-253-5515	70026	R600-8-8	ADAPTER,STRAIGHT AIR RESERVOIR TO BRAKE RELAY HOSE.		EA 1
96	17	PAOZZ	5310-00-180-0277	96906	MS35333-76	WASHER,LOCK.....		EA 11
96	18	PAOZZ	5305-01-075-0973	12603	18C616	SCREW,CAP,HEX HEAD.....		EA 8
96	19	PAOZZ	4730-00-978-0543	79470	141-04288	ADAPTER,STRAIGHT ACTUATOR ASSEMBLY TO BRAKE.....		EA 1
96	20	PAOZZ	5330-00-006-2249	96906	MS28778-8	PACKING,PREFORMED ACTUATOR ASSEMBLY TO BRAKE.....		EA 1
96	21	XDOZZ		12603	6H20	CLAMP,LOOP ACTUATOR HOSE.....		EA 2
96	22	PAOZZ	4720-00-922-8816	70434	8C-8MS-37.00	HOSE ACTUATOR ASSEMBLY TO BRAKE.....		EA 1
96	23	XDOZZ		12603	564723	CLIP.....		EA 4
96	24	PFOZZ	4730-00-428-5507	70026	R600-6	ADAPTER,STRAIGHT HOSE COUPLING TUBE TO CHECK VALVE HOSE.....		EA 1
96	25	PFOZZ	2530-00-425-5661	06853	7005-13	RESERVOIR.....		EA 4
96	26	PFOZZ	4710-00-432-1835	40152	564596	TUBE HOSE COUPLING TO CHECK VALVE.....		EA 1

(1) ILLUS- TRATION		(2)	(3)	(4)	(5)	(6)	(7)	(8)
(a) FIG. NO.	(b) ITEM NO.	SMR CODE	NATIONAL STOCK NUMBER	FSCM	PART NUMBER	DESCRIPTION	USABLE ON CODE	QTY INC IN UNIT
						4316(CONT)		
96	27	XDOZZ		12603	561919	BRACKET AIR RESERVOIR MOUNTING.....	EA	1
96	28	PAOZZ	5310-00-464-4805	12603	18D05	NUT,SELF-LOCKING,CA.....	EA	14
96	29	PAOZZ	4730-00-474-2064	79470	3112X8	BUSHING,PIPE AIR RESERVOIRS.....	EA	8
96	30	PAOZZ	4730-00-200-0515	80713	8M8UFS	COUPLING,PIPE AIR RESERVOIR.....	EA	1
96	31	XDOZZ		12603	561923	CLAMP,U AIR RESERVOIRS.....	EA	6
96	32	XDOZZ		12603	561924	CLAMP,U AIR RESERVOIRS.....	EA	4
96	33	PFOZZ	4730-00-231-6421	40152	564466	TUBE AIR RESERVOIR TO AIR RESERVOIR TEE.....	EA	2
96	34	PFOZZ	4730-00-432-1834	40152	564595	TUBE AIR RESERVOIR TEE TO TEE.....	EA	1
96	35	XDOZZ		12603	564599	TUBE AIR RESERVOIR TEE.....	EA	1
96	36	PFOZZ	4730-00-253-5514	70026	R600-10	ADAPTER,STRAIGHT.....	EA	2
96	37	PAOZZ	4720-00-203-3086	70434	12C-12MS-32.00	HOSE ASSEMBLY,NONME AIR RESERVOIR TO RELAY VALVE...	EA	1
96	38	XDOZZ		12603	26F5	ELBOW,PIPE AIR RESERVOIR.....	EA	1
96	39	XDOZZ		12603	6H5	CLAMP,LOOP.....	EA	1
96	40	PFOZZ	4730-00-432-1619	70026	R600-4-4	ADAPTER AIR RESERVOIR TUBE.....	EA	1
96	41	PFOZZ	4710-00-236-9998	40152	564604	TUBE QUICK RELEASE VALVE.....	EA	1
96	42	PAOZZ	5305-00-269-3233	96906	MS90727-57	SCREW,CAP,HEXAGON.....	EA	1
96	43	XDOZZ		12603	6H26	CLIP.....	EA	3
96	44	PAOZZ	4730-00-978-0543	79470	141-04288	ADAPTER.....	EA	1
96	45	PAOZZ	4730-00-359-4709	11083	4D3734	ELBOW,PIPE ACTUATOR ASSEMBLY TO BRAKE.....	EA	1
96	46	PFOZZ	4710-00-482-8223	40152	564663	TUBE AIR RESERVOIR.....	EA	1
96	47	PAOZZ	5310-00-671-4109	95019	500357-13	WASHER,LOCK.....	EA	1
96	48	PAOZZ	4730-00-954-7159	11083	7M1293	ADAPTER,STRAIGHT,PI ACTUATOR ASSEMBLY TO BRAKE.....	EA	2
96	49	PFOZZ	2805-00-106-4346	49234	EX1793	CAP,FILLER OPENING HYDRAULIC BRAKE RESERVOIR.....	EA	2
96	50	PAOZZ	5310-00-971-7989	96906	MS35691-5	NUT,PLAIN,HEXAGON HYDRAULIC BRAKE RESERVOIR CAP MOUNTING.....	EA	1
96	51	PAOZZ	5305-00-267-8950	96906	MS90727-1	SCREW,CAP,HEXAGON HYDRAULIC BRAKE RESERVOIR CAP MOUNTING.....	EA	1
96	52	PAOZZ	5310-00-407-6485	12603	18D06	NUT,SELF-LOCKING,HE HYDRAULIC BRAKE RESERVOIR.....	EA	2
96	53	PAOZZ	5305-00-939-0608	96906	MS18153-61	SCREW,CAP,HEXAGON H HYDRAULIC BRAKE RESERVOIR MOUNTING.....	EA	2

(1) ILLUS- TRATION		(2)	(3)	(4)	(5)	(6)	(7)	(8)
(a) FIG. NO.	(b) ITEM NO.	SMR CODE	NATIONAL STOCK NUMBER	FSCM	PART NUMBER	DESCRIPTION	USABLE ON CODE	U/M QTY INC IN UNIT
						4316(CONT)		
96	54	PFOZZ	4730-00-236-2568	70026	R544-6	COUPLING, TUBE ACTUATOR ASSEMBLY TO HYDRAULIC RESERVOIR.....		EA 2
96	55	PA000	2530-00-980-3239	11083	2R0487	CYLINDER ASSY FRONT AND REAR BRAKE (COMPONENTS SAME AS ACTUATOR ASSEMBLY, NSN 2530-00-931-2167).....		EA 2
96	56	XDOZZ		12603	561918	BRACKET AIR RESERVOIR MOUNTING, FRONT.....		EA 1
96	57	PFOZZ	4710-00-233-8069	40152	564600	TUBE AIR RESERVOIR TO AIR GOVERNOR.....		EA 1
96	58	PAOZZ	4720-00-949-0467	70434	6GABB6MB4MB16 1-2	HOSE ASSEMBLY, NONME ACTUATOR.....		EA 2
96	59	PAOZZ	4730-00-776-3429	89881	26F4	ELBOW, PIPE HOSE COUPLING, DUMMY COUPLING.....		EA 3
96	60	PAOZZ	4730-00-019-1194	89749	5K409	NIPPLE, PIPE HOSE COUPLING.....		EA 3
96	61	PFOZZ	2530-00-427-3397	06853	7007-65	COUPLING, DUMMY FRONT TRAILER.....		EA 1
96	62	XDOZZ		06853	7007-68	COUPLING, HALF FRONT TRAILER.....		EA 1
96	63	PAOZZ	4730-00-764-1661	09786	873396	REDUCER, PIPE HOSE COUPLING.....		EA 1
96	64	PFOZZ	4730-00-428-5558	70026	R900-6-6	ELBOW, PIPE TO TUBE HOSE COUPLING.....		EA 1
96	65	PAOZZ	4820-00-432-1644	06853	7023-03	VALVE, CHECK.....		EA 1
96	66	PFOZZ	4710-00-237-0005	40152	564467	TUBE AIR RESERVOIR.....		EA 1
96	67	PFOZZ	4730-00-176-4794	70026	R900-10	ELBOW, PIPE TO TUBE AIR RESERVOIR.....		EA 1
96	68	PFOZZ	4710-00-432-1830	40152	564602	TUBE HOSE COUPLING TO CHECK VALVE.....		EA 1
96	69	PAOZZ	2530-00-792-8393	06853	229860	VALVE QUICK RELEASE.....		EA 1
96	70	PAOZZ	5305-00-051-4076	96906	MS90727-34	SCREW, CAP, HEXAGON QUICK RELEASE VALVE MOUNTING.....		EA 1
96	71	PFOZZ	4730-00-139-3812	70026	R1200-10	TEE, PIPE TO TUBE AIR RESERVOIR.....		EA 1
96	72	PFOZZ	4730-00-810-3614	06853	278850	COUPLING, HALF FRONT SERVICE.....		EA 1
96	73	PFOZZ	2530-00-270-3878	06853	7007-64	COUPLING, DUMMY FRONT SERVICE.....		EA 1
96	74	XDOZZ		06853	7020-03	COCK, CUTOUT FRONT SERVICE.....		EA 1
96	75	PAOZZ	4720-00-946-8507	70434	10GABB8MB8MB19 1-8	HOSE ASSEMBLY, NONME DUMMY COUPLING TO AIR RESERVOIR TUBE.....		EA 1
96	76	PFOZZ	4730-00-432-1618	70026	R700-6	COUPLING, TUBE HOSE COUPLING TO CHECK VALVE TUBE....		EA 1
96	77	PFOZZ	4730-00-421-6997	70026	R900-4-4	ELBOW, PIPE TO TUBE RESERVOIR DRAIN TUBE TO VALVE...		EA 1
96	78	PA000	2530-00-794-9164	06853	277120	VALVE REMOTE CONTROL RESERVOIR.....		EA 4
96	79	PFOZZ	4710-00-432-1828	40152	564459	TUBE, DRAIN.....		EA 1
96	80	PFOZZ	4730-00-471-3079	70026	R1200-4-4	TEE, PIPE TO TUBE RESERVOIR.....		EA 3

(1) ILLUS- TRATION		(2)	(3)	(4)	(5)	(6)	(7)	(8)
(a) FIG. NO.	(b) ITEM NO.	SMR CODE	NATIONAL STOCK NUMBER	FSCM	PART NUMBER	DESCRIPTION	USABLE ON CODE	QTY INC IN UNIT
						4316(CONT)		
96	81	PFOZZ	4710-00-432-1829	40152	564460	TUBE, DRAIN RESERVOIR.....	EA	1
96	82	XDOZZ		12603	1310158	ADAPTER, STRAIGHT, PI.....	EA	1
96	83	PFOZZ	4710-00-495-6449	40152	152294	TUBE AIR RESERVOIR TO RELAY VALVE.....	EA	1
96	84	PFOZZ	4730-00-451-2677	70026	R600-12	ADAPTER, STRAIGHT AIR RESERVOIR HOSE TO RELAY VALVE TUBE.....	EA	1
96	85	PFOZZ	4710-00-432-1828	40152	564459	TUBE, DRAIN RESERVOIR.....	EA	1
96	86	PAOZZ	4820-00-595-2761	63477	AX836	VALVE, SAFETY RELIEF.....	EA	1
96	87	XDOZZ		12603	565108	BRACKET, CLIP.....	EA	1

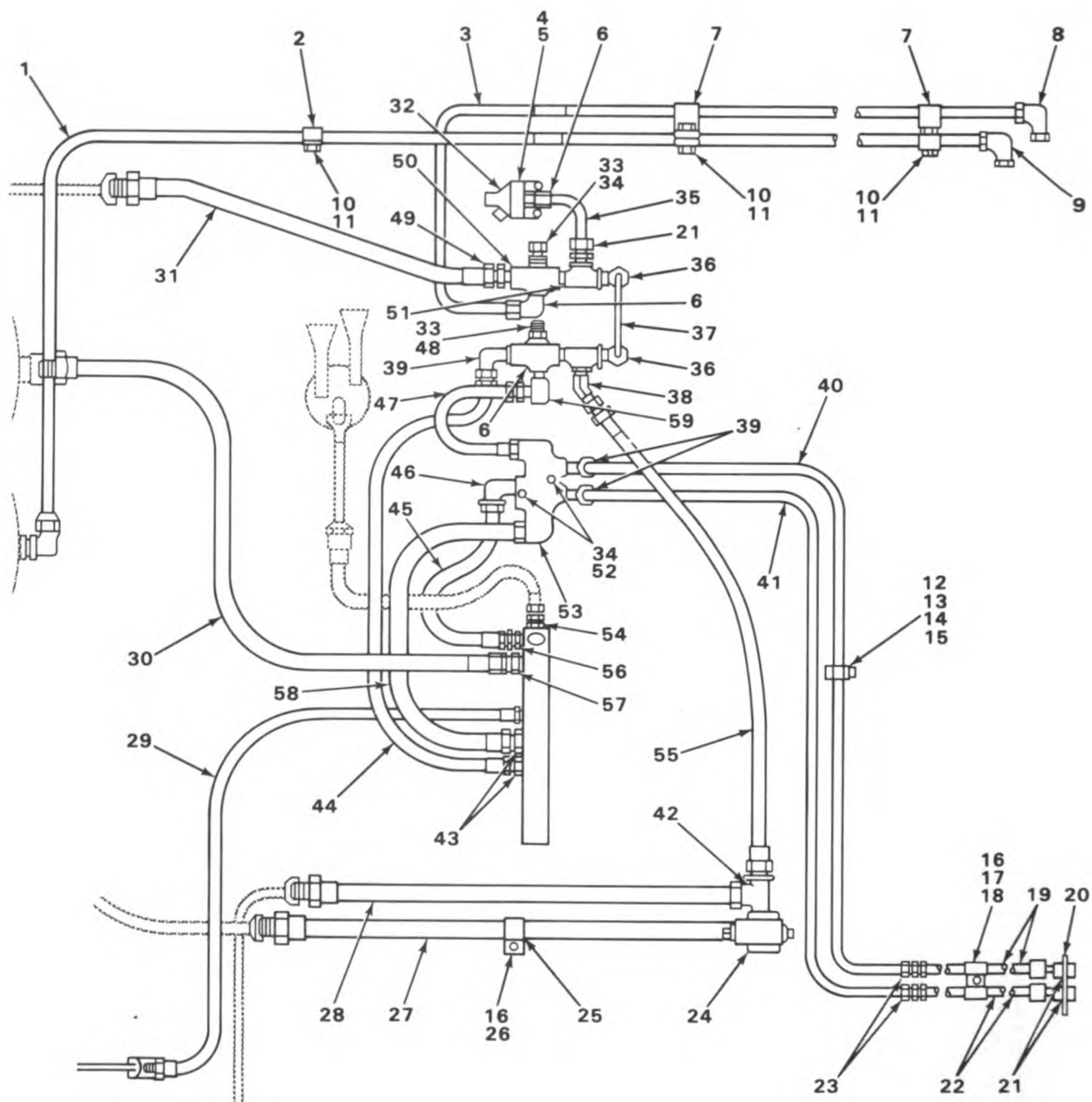

FIGURE 97. AIR SYSTEM LINES, CENTER.

TA214801

SECTION II

TM5-2420-206-20P

(1) ILLUS- TRATION		(2)	(3)	(4)	(5)	(6)	(7)	(8)	
(a) FIG. NO.	(b) ITEM NO.	SMR CODE	NATIONAL STOCK NUMBER	FSCM	PART NUMBER	DESCRIPTION	USABLE ON CODE	U/M	QTY INC IN UNIT
						4316(CONT)			
97	1	PFOZZ	4710-00-432-1838	40152	564662	TUBE AIR RESERVOIR TO BRAKE RELAY VALVE.....		EA	1
97	2	XDOZZ		12603	6H26	CLIP TUBING.....		EA	1
97	3	PFOZZ	4710-00-432-1837	40152	564661	TUBE CHECK VALVE TO BRAKE RELAY VALVE.....		EA	1
97	4	XDOZZ		12603	18C416	SCREW,CAP,HEXAGON STOPLIGHT SWITCH MOUNTING.....		EA	1
97	5	PAOZZ	5310-00-877-5796	96906	MS21044N4	NUT,SELF-LOCKING STOPLIGHT SWITCH MTG.....		EA	1
97	6	PFOZZ	4730-00-422-9431	70026	R500-6	CONNECTOR CHECK VALVE TO STOPLIGHT SWITCH TUBE AT SWITCH.....		EA	1
97	7	XDOZZ		12603	564760	CLIP TUBING.....		EA	2
97	8	PFOZZ	4730-00-432-9566	70026	R1000-6-6	ELBOW,PIPE TO TUBE CHECK VALVE TUBE.....		EA	1
97	9	PFOZZ	4730-00-451-1011	70026	R1000-10	ELBOW,PIPE TO TUBE AIR RESERVOIR TO BRAKE RELAY VALVE TUBE.....		EA	1
97	10	PAOZZ	5305-00-269-3233	96906	MS90727-57	SCREW,CAP,HEXAGON TUBE.....		EA	3
97	11	PAOZZ	5310-00-180-0277	96906	MS35333-76	WASHER,LOCK TUBE.....		EA	3
97	12	PFOZZ	5310-00-407-6485	12603	18D06	LOCKNUT.....		EA	3
97	13	PAOZZ	5305-01-075-0973	12603	18C616	SCREW,CAP,HEX HEAD.....		EA	1
97	14	PFOZZ	5310-00-349-8242	40152	565280	WASHER,FLAT.....		EA	1
97	15	PFOZZ	5340-00-011-7543	12603	30H23	CLAMP,LOOP.....		EA	1
97	16	XDOZZ		12603	18C624	SCREW,CAP,HEXAGON.....		EA	1
97	17	XDOZZ		12603	31H19	CLIP.....		EA	1
97	18	PFOZZ	4710-00-423-0514	40152	1524704	TUBE.....		EA	1
97	19	XDOZZ		12603	1524698	PLATE.....		EA	1
97	20	PFOZZ	4730-00-061-8459	02570	S-600-1-6	CONNECTOR.....		EA	3
97	21	PFOZZ	4710-00-423-0515	40152	1524703	TUBE.....		EA	1
97	22	PFOZZ	4730-00-432-1618	70026	R700-6	COUPLING,TUBE.....		EA	2
97	23	PAOZZ	2530-00-844-2527	06853	7022-02	VALVE ASSY,BRAKE TR.....		EA	1
97	24	XDOZZ		12603	30H47	CLIP TUBING.....		EA	1
97	25	PAOZZ	5305-00-939-0608	96906	MS18153-61	SCREW,CAP,HEXAGON H.....		EA	1
97	26	PAOZZ	4720-00-946-8325	70434	8GABB8MB8MB37 5- 8	HOSE ASSEMBLY,RUBBE BRAKE VALVE TO AIR RESERVOIR...		EA	1
97	27	PAOZZ	4720-00-943-5065	70434	8GABB8MB40-3-4	HOSE ASSEMBLY,RUBBE BRAKE VALVE TEE.....		EA	1

(1) ILLUS- TRATION		(2)	(3)	(4)	(5)	(6)	(7)	(8)	
(a) FIG. NO.	(b) ITEM NO.	SMR CODE	NATIONAL STOCK NUMBER	FSCM	PART NUMBER	DESCRIPTION	USABLE ON CODE	U/M	QTY INC IN UNIT
						4316(CONT)			
97	28	PAOZZ	4720-00-880-3216	70434	4GABB4MB4MB67 3-8	HOSE ASSEMBLY, NONME AIR MANIFOLD TO RESERVOIR.....		EA	1
97	29	XDOZZ		70434	8GA8B6MB8MB26	HOSE AIR MANIFOLD TO RESERVOIR.....		EA	1
97	30	PAOZZ	4720-00-929-5471	70434	4GABB4MB24	HOSE ASSEMBLY, NONME CHECK VALVE.....		EA	1
97	31	PAOZZ	5930-00-888-9865	96906	MS75062-1	SWITCH, PRESSURE.....		EA	1
97	32	PAOZZ	5305-00-051-4076	96906	MS90727-34	SCREW, CAP, HEXAGON DOUBLE CHECK VALVE MTG.....		EA	2
97	33	PFOZZ	5305-00-051-4088	96906	MS90727-46	SCREW, CAP, HEXAGON PROTECTION VALVE MTG.....		EA	3
97	34	XDOZZ		12603	565322	TUBE CHECK VALVE TO STOPLIGHT SWITCH.....		EA	1
97	35	PFOZZ	4730-00-428-5558	70026	R900-6-6	ELBOW, PIPE TO TUBE VALVE TO CHECK TUBE.....		EA	2
97	36	PFOZZ	4710-00-432-1843	40152	565321	TUBE CHECK VALVE TO CHECK VALVE.....		EA	1
97	37	XDOZZ		12603	66F4	ELBOW, PIPE TO TUBE.....		EA	1
97	38	PFOZZ	4730-00-253-4413	96906	MS39230-3	ELBOW, PIPE.....		EA	1
97	39	PFOZZ	4710-00-423-0518	40152	1524701	TUBE.....		EA	1
97	40	PFOZZ	4710-00-423-0516	40152	1524702	TUBE.....		EA	1
97	41	XDOZZ		12603	17F4	TEE, PIPE BRAKE VALVE.....		EA	1
97	42	PAOZZ	4730-00-090-9252	87373	0107-4-4	COUPLING, PIPE AIR MANIFOLD TO CHECK VALVE HOSE.....		EA	2
97	43	PAOZZ	4720-00-949-0544	70434	6GABB6MB4MB32 1-4	HOSE ASSEMBLY, NONME CHECK VALVE TO AIR MANIFOLD....		EA	1
97	44	PAOZZ	4720-00-944-9632	70434	6GABB6MB4MB30 1-2	HOSE ASSEMBLY, NONME PROTECTION VALVE TO AIR MANIFOLD.....		EA	1
97	45	PFOZZ	4730-00-253-4413	96906	MS39230-3	ELBOW, PIPE CHECK VALVE TO AIR MANIFOLD HOSE.....		EA	1
97	46	PAOZZ	4720-00-943-5062	70434	6GABB6MB17	HOSE ASSEMBLY, NONME CHECK VALVE TO PROTECTION VALVE.....		EA	1
97	47	PAOZZ	5310-00-464-4805	12603	18D05	NUT, SELF-LOCKING, CA FOOT BRAKE CONTROL VALVE.....		EA	1
97	48	PAOZZ	4730-00-278-3912	89749	19F3	BUSHING, PIPE CHECK VALVE.....		EA	1
97	49	PAOZZ	4820-00-929-5523	27315	36Z573	VALVE, SHUTTLE.....		EA	2
97	50	XDOZZ		12603	17F3	TEE, PIPE CHECK VALVE TUBE.....		EA	1
97	51	PAOZZ	5310-00-464-4805	12603	18D05	NUT, SELF-LOCKING, CA PROTECTION VALVE.....		EA	2
97	52	PAO00	2530-00-601-4080	11083	2R0616	VALVE, TRACTOR PROTE.....		EA	1
97	53	XDOZZ		12603	33F3	ADAPTER.....		EA	1
97	54	PAOZZ	4720-00-949-0471	40152	564641	HOSE ASSEMBLY, NONME BRAKE VALVE TO CHECK VALVE.....		EA	1

SECTION II

TM5-2420-206-20P

(1) ILLUS- TRATION		(2)	(3)	(4)	(5)	(6)	(7)	(8)
(a) FIG. NO.	(b) ITEM NO.	SMR CODE	NATIONAL STOCK NUMBER	FSCM	PART NUMBER	DESCRIPTION	USABLE ON CODE	U/M QTY INC IN UNIT
						4316(CONT)		
97	55	PFOZZ	4730-00-819-3737	79470	141-15804	ELBOW, PIPE TO TUBE.....		EA 1
97	56	PAOZZ	4730-00-541-9081	12603	36F3	COUPLING PIPE AIR MANIFOLD TO RESERVOIR HOSE.....		EA 1
97	57	PAOZZ	4720-00-913-1181	40152	564636	HOSE ASSEMBLY, NONNE AIR MANIFOLD TO PROTECTION VALVE.....		EA 1
97	58	PAOZZ	4730-01-006-5532	12603	31F3	ELBOW, PIPE CHECK VALVE.....		EA 1

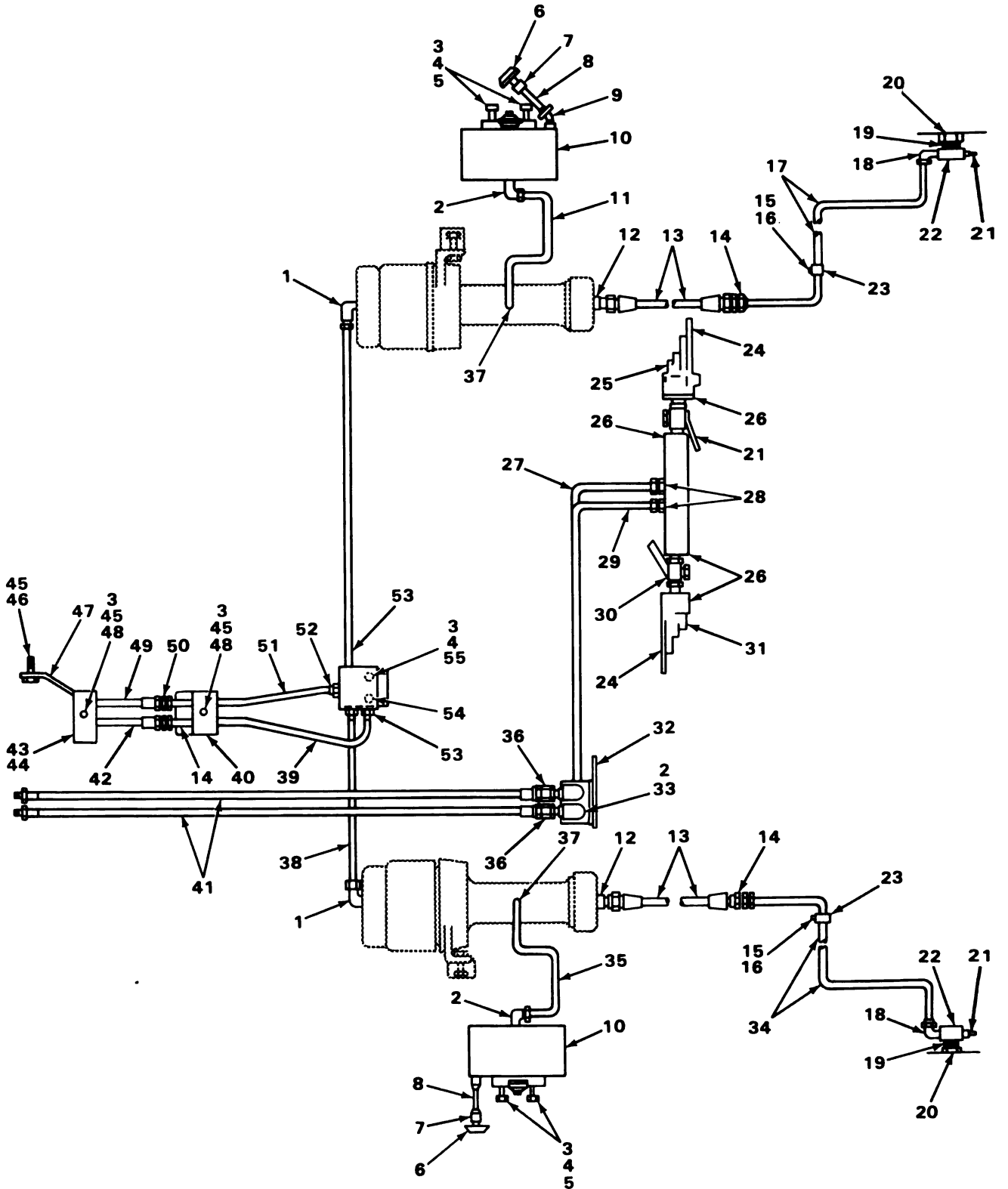

TA214802

FIGURE 98. AIR SYSTEM LINES, REAR.

SECTION II

TM5-2420-206-20P

(1) ILLUS- TRATION		(2)	(3)	(4)	(5)	(6)	(7)	(8)
(a) FIG. NO.	(b) ITEM NO.	SMR CODE	NATIONAL STOCK NUMBER	FSCM	PART NUMBER	DESCRIPTION	USABLE ON CODE	U/M QTY INC IN UNIT
						4316(CONT)		
98	1	PFOZZ	4730-00-194-1719	70026	R900-8-4	ELBOW,PIPE TO TUBE BRAKE RELAY VALVE TO ACTUATOR TUBES.....		EA 2
98	2	PFOZZ	4730-00-428-5558	70026	R900-6-6	ELBOW,PIPE TO TUBE REAR ACTUATOR ASSEMBLY TO RESERVOIR.....		EA 2
98	3	PFOZZ	5310-00-407-6485	12603	18D06	NUT,SELF-LOCKING PLATE TO BLOCK.....		EA 6
98	4	PFOZZ	5310-00-349-8242	40152	565280	WASHER,FLAT BRAKE RELAY VALVE MTG.....		EA 4
98	5	PAOZZ	5305-00-939-0608	96906	MS18153-61	SCREW,CAP,HEXAGON H.....		EA 8
98	6	PAOZZ	1710-00-558-3314	00736	A14132	BREATHER HYDRAULIC BRAKE RESERVOIR,FRONT.....		EA 2
98	7	PAOZZ	4730-00-928-2432	12603	75F3	COUPLING,PIPE HYDRAULIC BRAKE RESERVOIR BREATHER...		EA 2
98	8	PAOZZ	4730-00-022-2335	89749	5K332	NIPPLE,PIPE HYDRAULIC BRAKE RESERVOIR BREATHER.....		EA 2
98	9	PFOZZ	4730-01-104-1023	12603	25F3	ELBOW,STREET.....		EA 1
98	10	PAO00	2530-00-403-0841	40152	561722	TANK,OIL,HYDRAULIC.....		EA 2
98	11	PAOZZ	4710-00-432-1866	40152	564903	TUBE,BENT,METALLIC RIGHT HAND REAR ACTUATOR ASSEMBLY TO RESERVOIR.....		EA 1
98	12	XDOZZ		01276	202702-8-10S	ADAPTER,STRAIGHT,TU PIPE TO TUBE.....		EA 2
98	13	PAOZZ	4720-00-922-7053	70434	8C8MSR10FJSR22 1 -2	HOSE ASSEMBLY,RUBBE REAR ACTUATOR ASSEMBLY TO BRAKE.....		EA 2
98	14	PFOZZ	4730-00-253-5515	70026	R600-8-8	ADAPTER,STRAIGHT REAR ACTUATOR ASSEMBLY TO BRAKE...		EA 2
98	15	PAOZZ	5310-00-045-3296	96906	MS35338-43	WASHER,LOCK TUBE CLIP MOUNTING.....		EA 2
98	16	PFOZZ	5305-00-183-6704	12603	17C1212	SCREW,CAP,HEXAGON TUBE CLIP MOUNTING.....		EA 2
98	17	PAOZZ	4710-00-493-2644	40152	564684	TUBE,BENT,STEEL REAR RIGHT HAND ACTUATOR TO BRAKE..		EA 1
98	18	PFOZZ	4730-00-433-0583	70026	R900-8-8	ELBOW,PIPE TO TUBE REAR ACTUATOR TO BRAKE.....		EA 2
98	19	PAOZZ	4730-00-384-0189	96906	MS51873-75B	NIPPLE,PIPE REAR ACTUATOR ASSEMBLY TO BRAKE.....		EA 2
98	20	PAOZZ	4730-00-954-7159	11083	7M1293	ADAPTER,STRAIGHT,PI ACTUATOR ASSEMBLY TO BRAKE.....		EA 2
98	21	PFO00	4820-00-194-9761	40152	565101	BLEEDER ASSEMBLY REAR ACTUATOR ASSEMBLY.....		EA 2
98	22	PAOZZ	4730-00-359-4657	12603	28F3	TEE REAR ACTUATOR TO BRAKE BLEEDER ASSEMBLY MOUNTING.....		EA 2
98	23	XDOZZ		12603	564773	CLIP ACTUATOR TUBING.....		EA 2
98	24	PFOZZ	2530-00-270-3878	06853	7007-64	COUPLING,DUMMY REAR SERVICE AND TRAILER.....		EA 2
98	25	PFOZZ	4730-00-810-3614	06853	278850	COUPLING,HALF REAR SERVICE.....		EA 1
98	26	PAOZZ	4730-00-019-1194	89749	5K409	NIPPLE,PIPE AIR RESERVOIR.....		EA 4

(1) ILLUS- TRATION		(2)	(3)	(4)	(5)	(6)	(7)	(8)
(a) FIG. NO.	(b) ITEM NO.	SMR CODE	NATIONAL STOCK NUMBER	FSCM	PART NUMBER	DESCRIPTION	USABLE ON CODE	U/M QTY INC IN UNIT
						4316(CONT)		
98	27	PFOZZ	4710-00-208-6983	40152	1524776	TUBE.....		EA 1
98	28	PAOZZ	4730-00-200-0515	80713	8M8UFS	ADAPTER,STRAIGHT PIPE TO TUBE,HOSE TO BRAKE COUPLING.....		EA 2
98	29	PFOZZ	4710-00-292-1823	40152	1524777	TUBE.....		EA 1
98	30	XDOZZ		06853	7020-03	COCK,CUTOUT REAR SERVICE AND TRAILER.....		EA 2
98	31	XDOZZ		06853	7007-68	COUPLING,HALF REAR TRAILER.....		EA 1
98	32	XDOZZ		12603	1524778	BRACKET.....		EA 1
98	33	PFOZZ	4730-00-428-5475	70026	R500-8	ADAPTER,STRAIGHT.....		EA 1
98	34	PAOZZ	4710-00-403-0840	40152	564683	TUBE,REAR LEFT HAND REAR LEFT HAND ACTUATOR.....		EA 1
98	35	PFOZZ	4710-00-230-3018	40152	564904	TUBE LEFT HAND REAR ACTUATOR ASSEMBLY TO RESERVOIR.		EA 1
98	36	PAOZZ	4730-00-541-9081	12603	36F3	COUPLING PIPE PIPE TO TUBE.....		EA 2
98	37	PFOZZ	4730-00-236-2568	70026	R544-6	COUPLING,TUBE REAR ACTUATOR ASSEMBLY TO RESERVOIR..		EA 2
98	38	PFOZZ	4710-00-230-3020	40152	564447	TUBE BRAKE RELAY VALVE TO ACTUATORS.....		EA 1
98	39	PFOZZ	4710-00-231-6422	40152	564444	TUBE BRAKE RELAY VALVE.....		EA 1
98	40	XDOZZ		12603	1525358	BLOCK PLATE.....		EA 1
98	41	PAOZZ	4720-00-997-6054	70434	6GABB6MB105SP126 -2	HOSE,SPECIAL.....		EA 2
98	42	PAOZZ	4720-00-943-5065	70434	8GABB8MB40-3-4	HOSE ASSEMBLY,RUBBE BRAKE RELAY VALVE TO AIR RESERVOIR.....		EA 1
98	43	XDOZZ		12603	1525359	BLOCK PLATE.....		EA 1
98	44	XDOZZ		12603	1525357	PLATE BLOCK.....		EA 2
98	45	PAOZZ	5310-00-180-0277	96906	MS35333-76	WASHER,LOCK PIVOT BRACKET MOUNTING.....		EA 3
98	46	XDOZZ		12603	18C664	SCREW,CAP,HEXAGON PIVOT BRAKE MOUNTING.....		EA 1
98	47	XDOZZ		12603	1525361	BRACKET,PIVOT PLATE AND BLOCK.....		EA 1
98	48	XDOZZ		12603	18C660	SCREW,CAP,HEXAGON H.....		EA 2
98	49	PAOZZ	4720-00-946-8197	70434	6GABB6MB6MB40 3- 4	HOSE ASSEMBLY,NONME BRAKE RELAY VALVE TO CHECK VALVE TUBE.....		EA 1
98	50	PFOZZ	4730-00-455-1065	70026	R600-6-6	ADAPTER,STRAIGHT BRAKE RELAY HOSE TO TUBE.....		EA 1
98	51	PFOZZ	4710-00-233-8070	40152	564445	TUBE BRAKE RELAY VALVE.....		EA 1
98	52	PFOZZ	4730-00-422-9431	70026	R500-6	CONNECTOR BRAKE RELAY VALVE TUBE.....		EA 1
98	53	PFOZZ	4730-00-400-2153	70026	R500-8-8	ADAPTER,STRAIGHT BRAKE RELAY VALVE.....		EA 3

SECTION II

TM5-2420-206-20P

(1) ILLUS- TRATION		(2)	(3)	(4)	(5)	(6)		(7)	(8)
(a) FIG. NO.	(b) ITEM NO.	SMR CODE	NATIONAL STOCK NUMBER	FSCM	PART NUMBER	DESCRIPTION	USABLE ON CODE	U/M	QTY INC IN UNIT
						4316(CONT)			
98	54	PAOZZ	2530-00-420-8601	06853	7015-02	VALVE,RELAY,BRAKE BRAKE.....		EA	1
98	55	XDOZZ		12603	18C624	SCREW,CAP,HEXAGON BRAKE RELAY VALVE MOUNTING.....		EA	1

1
2 THRU 4

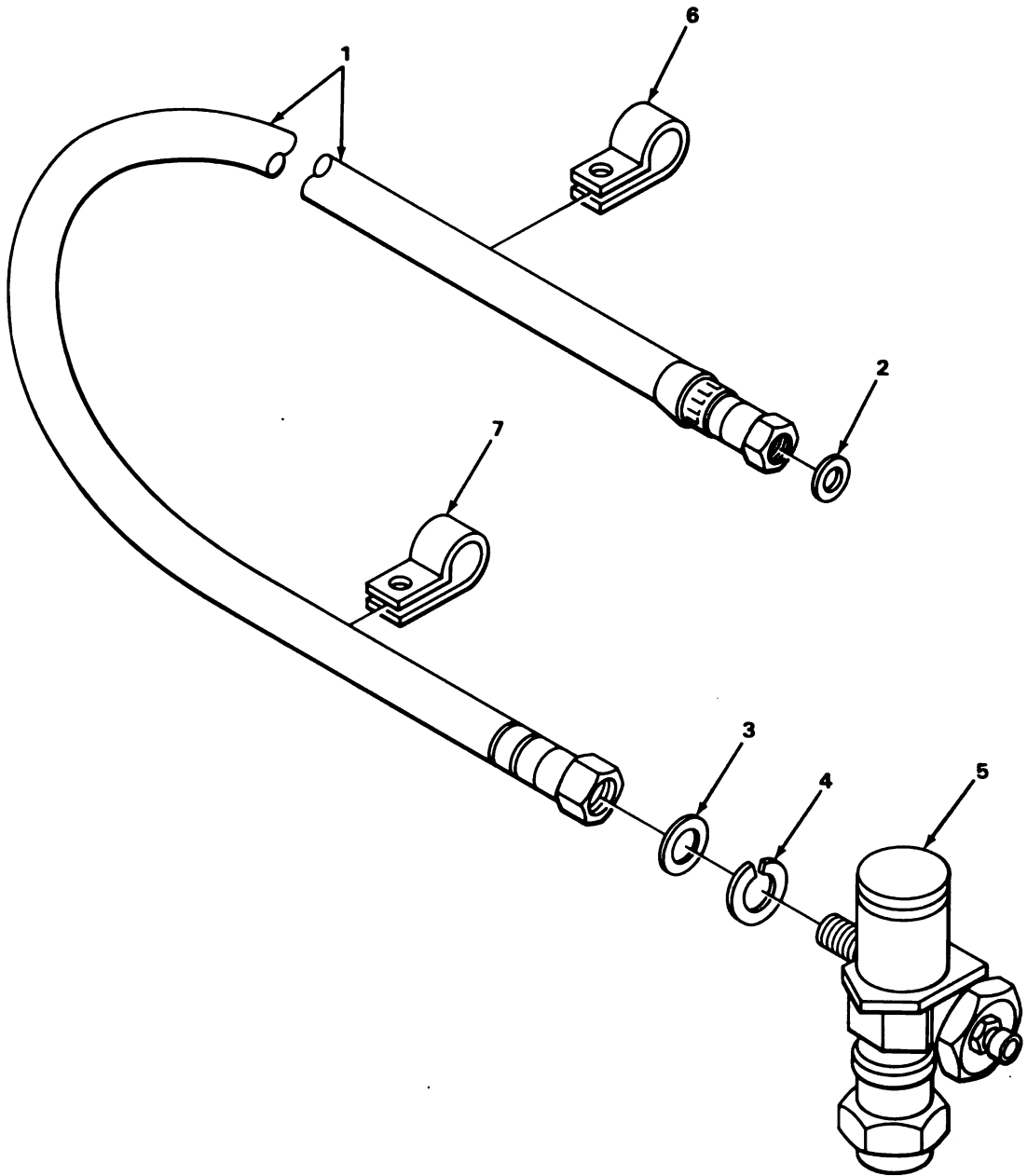

TA214803

FIGURE 99. TACHOMETER DRIVE ASSEMBLY.

SECTION II

TM5-2420-206-20P

(1) ILLUS- TRATION		(2)	(3)	(4)	(5)	(6)	(7)	(8)
(a) FIG. NO.	(b) ITEM NO.	SMR CODE	NATIONAL STOCK NUMBER	FSCM	PART NUMBER	DESCRIPTION	USABLE ON CODE	QTY INC IN UNIT
						GROUP 47-GAGES (NON ELECTRICAL) 4701-INSTRUMENTS (SPEED AND DISTANCE)		
99	1	PA000	6680-00-929-8155	21450	7344190	SHAFT ASSY,FLEX TACHOMETER DRIVE.....	EA	1
99	2	PA0ZZ	5330-00-753-9689	19207	7539689	.GASKET TACHOMETER DRIVE CABLE,TACHOMETER END.....	EA	1
99	3	PA0ZZ	5310-00-753-9688	19207	7539688	.WASHER,FLAT TACHOMETER DRIVE CABLE, DRIVE END.....	EA	1
99	4	XDOZZ		19207	5329467	.WASHER,SLOTTED.....	EA	1
99	5	PA0ZZ	6680-00-136-4367	05662	J1010-R-1-1	ADAPTER,SPEEDOMETER.....	EA	1
99	6	PA0ZZ	5340-00-256-7070	12603	30H42	CLIP,SPRING TENSION TACHOMETER DRIVE CABLE MOUNTING.....	EA	1
99	7	XDOZZ		57733	418047-1	BAND,MARKER TACHOMETER DRIVE CABLE MOUNTING.....	EA	1

4
5 THRU 12

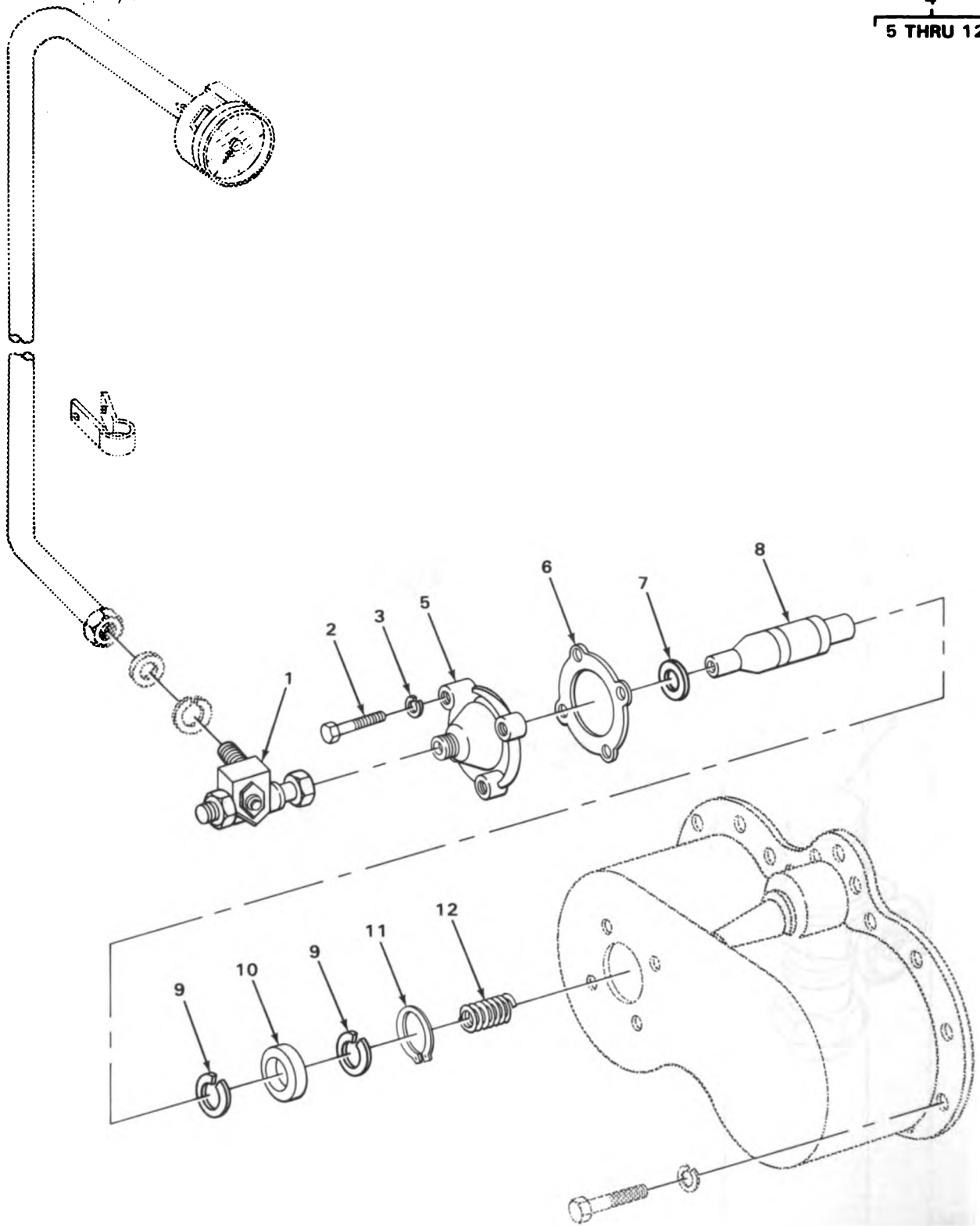

TA214804

FIGURE 100. SPEEDOMETER DRIVE ASSEMBLY.

SECTION II

TM5-2420-206-20P

(1) ILLUS- TRATION		(2)	(3)	(4)	(5)	(6)	(7)	(8)	
(a) FIG. NO.	(b) ITEM NO.	SMR CODE	NATIONAL STOCK NUMBER	FSCM	PART NUMBER	DESCRIPTION	USABLE ON CODE	U/M	QTY INC IN UNIT
						4701(CONT)			
100	1	PAOZZ	6680-00-836-1784	40152	947257	ADAPTER, SPEED.....		EA	1
100	2	PAOZZ	5306-00-741-7519	19207	7417519	BOLT, MACHINE SPEEDOMETER DRIVE MOUNTING.....		EA	4
100	3	PFOZZ	5330-00-930-5163	40152	731964	WASHER, SPECIAL SPEEDOMETER DRIVE MOUNTING.....		EA	4
100	4	PAO00	2520-00-495-0152	12603	229707	DRIVE ASSEMBLY.....		EA	1
100	5	XAOZZ		12603	229705	.HOUSING, SPEEDOMETER.....		EA	1
100	6	PAOZZ	5330-00-997-6053	12603	217741	.GASKET.....		EA	1
100	7	PAOZZ	5330-00-051-9953	12603	224322	.SEAL, PLAIN ENCASED.....		EA	1
100	8	PFOZZ	2520-00-997-6051	15434	217735	.SHAFT, TRANSMISSION.....		EA	1
100	9	PAOZZ	5365-00-282-1830	96906	MS16624-1066	.RING, RETAINING.....		EA	2
100	10	PAOZZ	3110-00-720-2710	38443	203S	.BEARING, BALL, ANNULA.....		EA	1
100	11	PAOZZ	5365-00-804-9746	96906	MS16625-156	.RING, RETAINING.....		EA	1
100	12	PAOZZ	5360-00-997-6052	12603	217736	.SPRING, HELICAL, TORS.....		EA	1

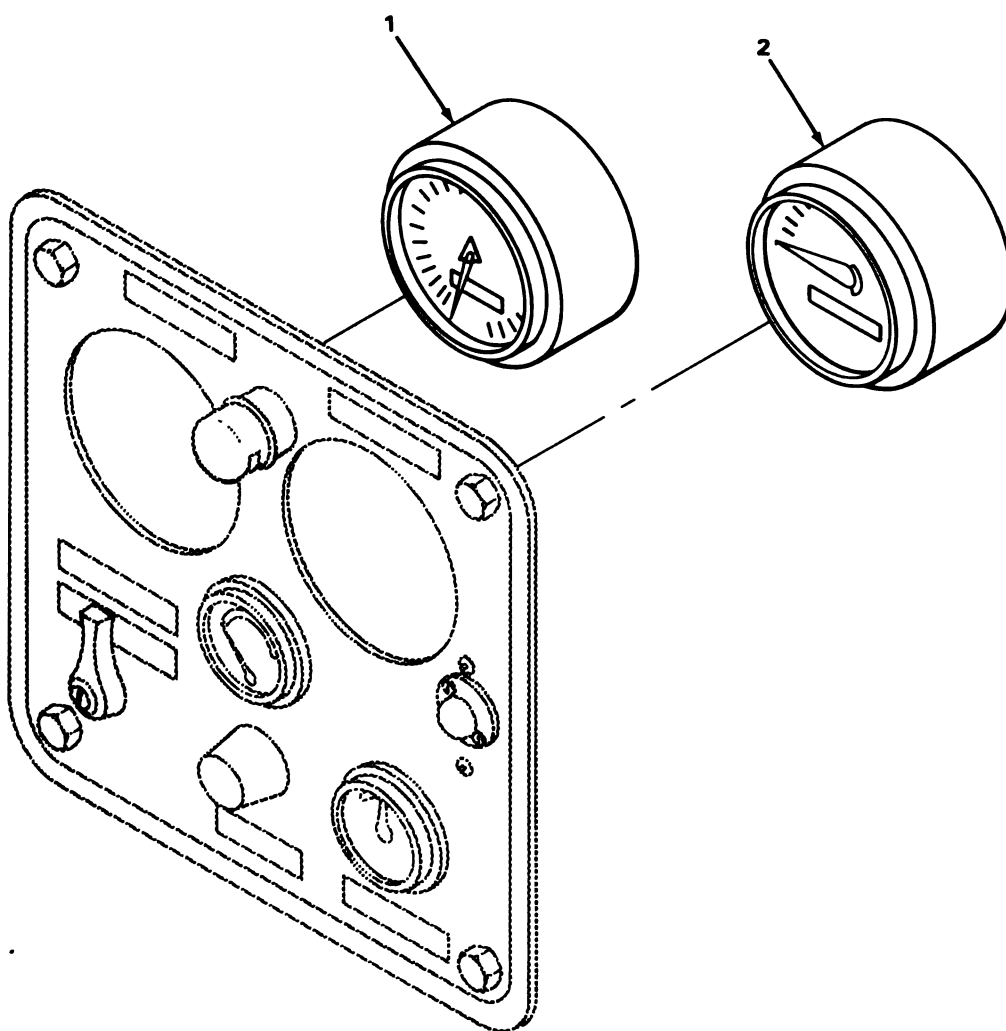

TA214805

FIGURE 101. TACHOMETER AND SPEEDOMETER.

SECTION II

TM5-2420-206-20P

(1) ILLUS- TRATION		(2)	(3)	(4)	(5)	(6)	(7)	(8)
(a) FIG. NO.	(b) ITEM NO.	SMR CODE	NATIONAL STOCK NUMBER	FSCM	PART NUMBER	DESCRIPTION	USABLE ON CODE	U/M QTY INC IN UNIT
						4701 (CONT)		
101	1	PAOZZ	6680-00-825-2076	96906	MS35916-2	TACHOMETER.....		EA 1
101	2	PFOZZ		96906	MS39021-1	SPEEDOMETER.....		EA 1

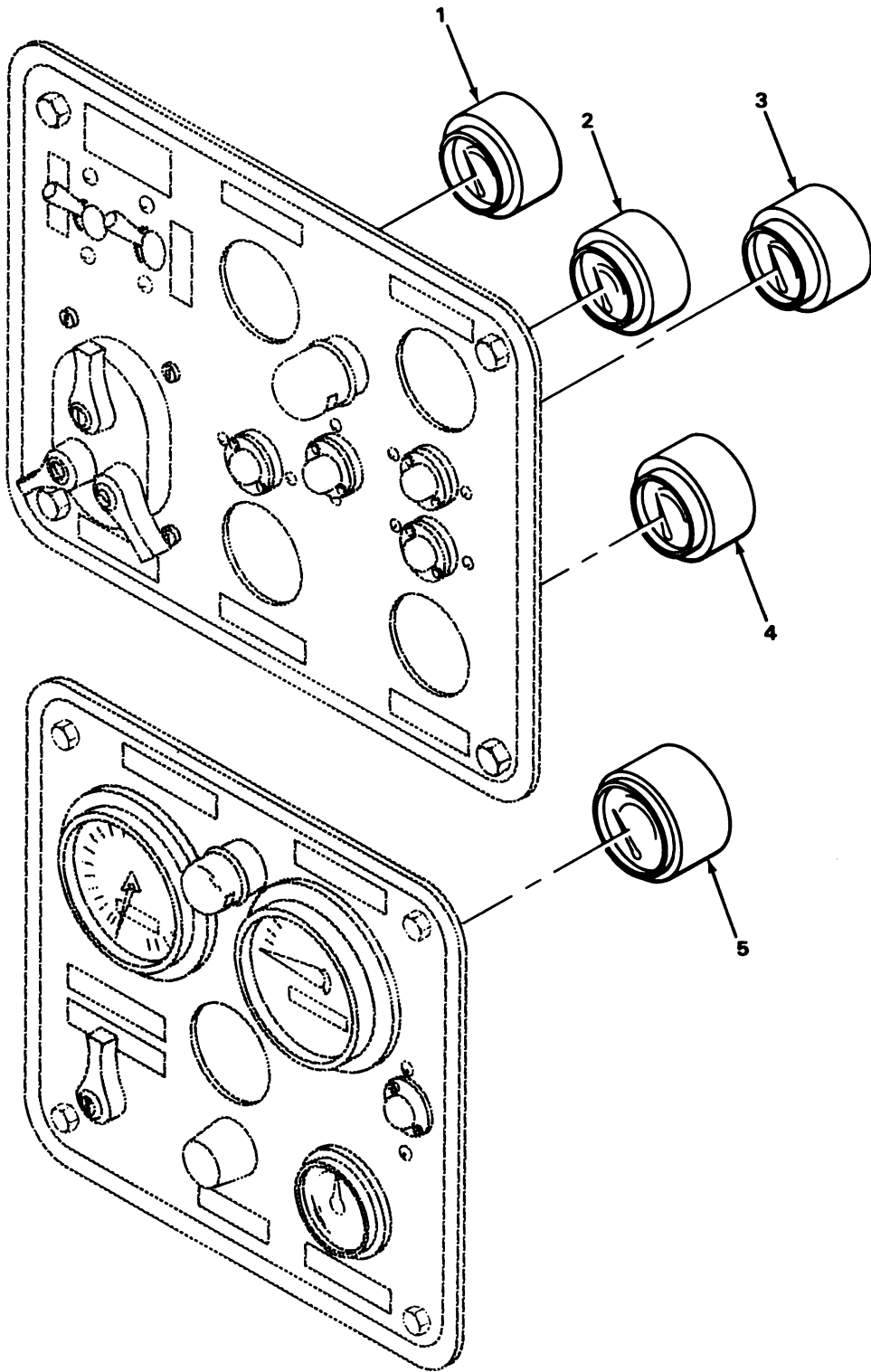

TA214806

FIGURE 102. GAGES AND INDICATORS INSTRUMENT PANEL.

SECTION II

TM5-2420-206-20P

(1) ILLUS- TRATION		(2)	(3)	(4)	(5)	(6)	(7)	(8)	
(a) FIG. NO.	(b) ITEM NO.	SMR CODE	NATIONAL STOCK NUMBER	FSCM	PART NUMBER	DESCRIPTION	USABLE ON CODE	U/M	QTY INC IN UNIT
						4702-GAGES, MOUNTINGS, LINES AND FITTINGS			
102	1	PAOZZ	6685-00-925-1149	70040	8993251	THERMOMETER, INDICAT WATER GAGE.....		EA	1
102	2	PAOZZ	6620-00-943-8924	40152	1531399	GAGE, PRESSURE, DIAL.....		EA	1
102	3	PAOZZ	6685-00-922-7950	12603	1735151	GAGE, PRESSURE, DIAL.....		EA	1
102	4	PAOZZ	6685-00-924-8961	70040	8993254	THERMOMETER, INDICAT.....		EA	1
102	5	XDOZZ		70040	0G6460029	GAGE, AIR PRESSURE.....		EA	1

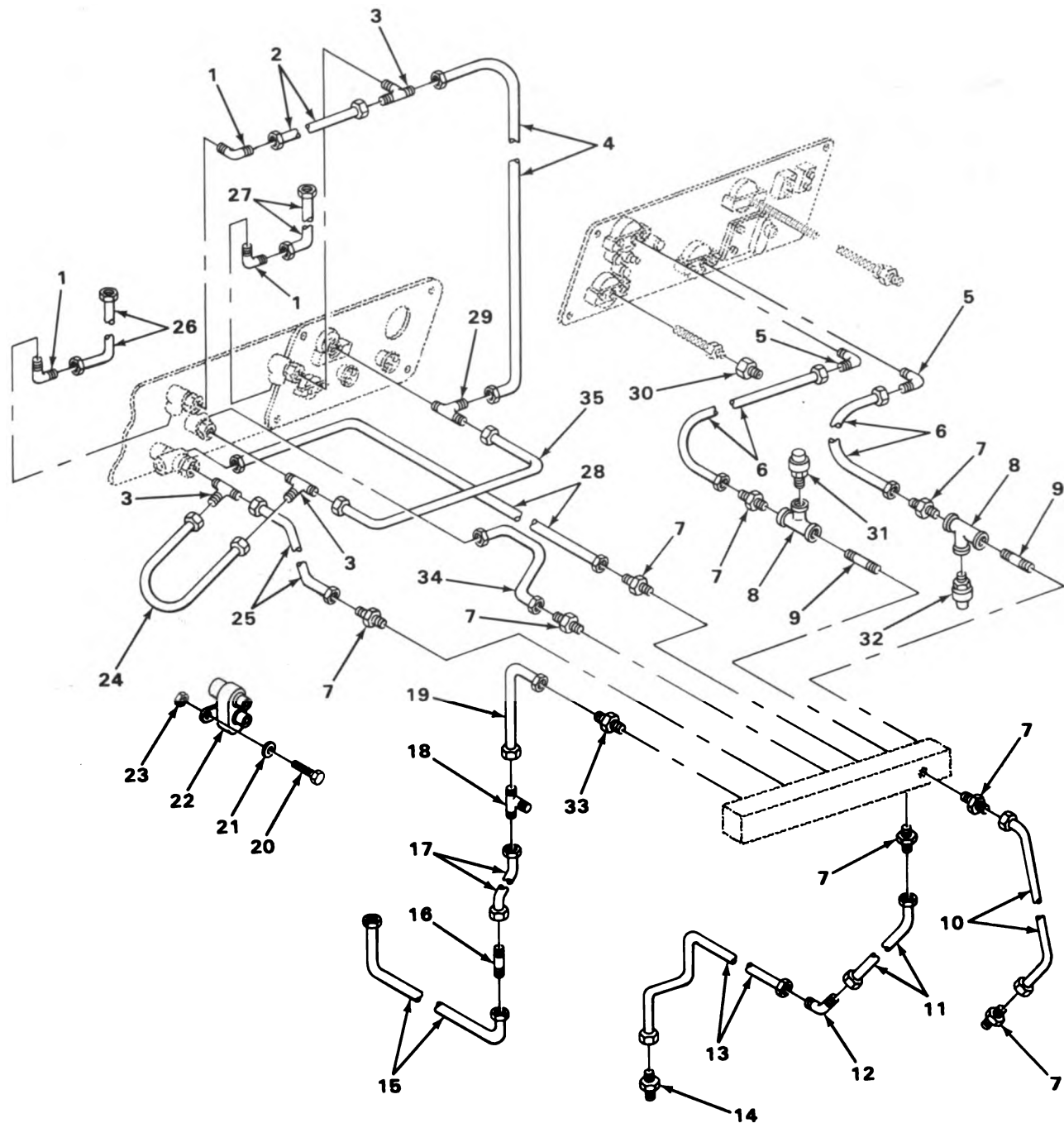

TA214807

FIGURE 103. INSTRUMENT PANEL, REAR.

(1) ILLUS- TRATION		(2)	(3)	(4)	(5)	(6)	(7)	(8)
(a) FIG. NO.	(b) ITEM NO.	SMR CODE	NATIONAL STOCK NUMBER	FSCM	PART NUMBER	DESCRIPTION	USABLE ON CODE	U/M QTY INC IN UNIT
						4702(CONT)		
103	1	PFOZZ	4730-00-401-9162	70026	R900-4	ELBOW,PIPE TO TUBE WIPER MOTOR TUBE TO CONTROL WIPER.....		EA 3
103	2	PFOZZ	4710-00-451-0324	40152	561818	TUBE WIPER CONTROL TO WIPER CONTROL.....		EA 1
103	3	PFOZZ	4730-00-455-1064	70026	R1500-4	TEE,PIPE TO TUBE.....		EA 3
103	4	PFOZZ	4710-00-423-0513	40152	1524557	TUBE AIR GAGE TO WINDSHIELD WIPER SWITCH.....		EA 1
103	5	PFOZZ	4730-00-451-6019	70026	R1000-4	ELBOW,PIPE TO TUBE PRESSURE GAGES TO AIR MANIFOLD..		EA 2
103	6	PFOZZ	4710-00-233-8086	40152	561843	TUBE ENGINE OIL PRESSURE GAGE TO AIR MANIFOLD.....		EA 1
103	7	PFOZZ	4730-00-774-9906	70026	R500-4-4	ADAPTER,STRAIGHT.....		EA 8
103	8	PFOZZ	4730-00-432-1625	12603	20F18	TEE,PIPE PRESSURE SWITCHES TO GAGES TO AIR MANIFOLD.....		EA 2
103	9	PAOZZ	4730-00-359-3755	12603	5K210	NIPPLE,TUBE PRESSURE SWITCH TEES TO AIR MANIFOLD...		EA 2
103	10	PFOZZ	4710-00-432-9694	40152	561894	TUBE ENGINE TO AIR MANIFOLD.....		EA 1
103	11	XDOZZ		12603	561881	TUBE AIR MANIFOLD TO TRANSMISSION OIL PRESSURE.....		EA 1
103	12	PFOZZ	4730-00-432-9567	70026	R800-4	ELBOW,TUBE AIR MANIFOLD TO TRANSMISSION LINE.....		EA 1
103	13	PFOZZ	4710-00-432-1823	12603	561880	TUBE TRANSMISSION TO AIR MANIFOLD OIL PRESSURE.....		EA 1
103	14	PFOZZ	4730-00-428-5504	70026	R600-4	ADAPTER,STRAIGHT AIR MANIFOLD TO LOW PRESSURE SWITCH LINE.....		EA 1
103	15	PFOZZ	4710-00-432-1845	40152	564801	TUBE LOW PRESSURE SWITCH LINE TO WIPER.....		EA 1
103	16	PFOZZ	4730-00-481-2291	70026	R750-4	NIPPLE,TUBE LOW PRESSURE SWITCH TO WIPER MOTOR LINE.....		EA 1
103	17	PFOZZ	4710-00-432-1832	40152	564511	TUBE LOW PRESSURE SWITCH TO WIPER CONTROL.....		EA 1
103	18	PAOZZ	4730-00-471-3079	70026	R1200-4-4	TEE,PIPE TO TUBE LOW PRESSURE SWITCH TO AIR MANIFOLD TUBE.....		EA 1
103	19	PFOZZ	4710-00-451-0325	40152	561820	TUBE AIR MANIFOLD TO LOW PRESSURE SWITCH.....		EA 1
103	20	PFOZZ	5305-00-958-4360	96906	MS35207-249	SCREW,MACHINE CIRCUIT BREAKER TO STEERING COLUMN MOUNTING.....		EA 3
103	21	XDOZZ		12603	858484	WASHER,FLAT CIRCUIT BREAKER MOUNTING.....		EA 3
103	22	PAOZZ	5925-00-026-4767	81349	M13516/1-1	CIRCUIT BREAKER.....		EA 3
103	23	XDOZZ		12603	51D08	NUT,SELF-LOCKING CIRCUIT BREAKER MOUNTING.....		EA 3
103	24	XDOZZ		12603	561821	TUBE TRACTOR PROTECTION VALVE TO RESERVOIR DRAIN...		EA 1
103	25	PFOZZ	4710-00-432-1816	40152	561814	TUBE AIR MANIFOLD TO TRACTOR PROTECTION VALVE.....		EA 1
103	26	PFOZZ	4710-00-432-1817	40152	561815	TUBE WIPER MOTOR TO WIPER CONTROL.....		EA 1

(1) ILLUS- TRATION		(2)	(3)	(4)	(5)	(6)	(7)	(8)
(a) FIG. NO.	(b) ITEM NO.	SMR CODE	NATIONAL STOCK NUMBER	FSCM	PART NUMBER	DESCRIPTION	USABLE ON CODE	QTY INC IN UNIT
						4702(CONT)		
103	27	PFOZZ	4710-00-432-1818	40152	561816	TUBE WIPER MOTOR TO WIPER CONTROL.....	EA	1
103	28	PFOZZ	4710-00-451-0323	40152	561813	TUBE TRACTOR PROTECTION VALVE TO AIR MANIFOLD.....	EA	1
103	29	PFOZZ	4730-00-432-1617	70026	R1600-4	TEE,PIPE TO TUBE AIR GAGE.....	EA	1
103	30	PFOZZ	4730-00-424-9969	12603	356628	BUSHING,REDUCER CONVERTER OIL PRESSURE GAGE.....	EA	1
103	31	PAOZZ	5930-00-924-3520	70040	5653795	SWITCH,PRESSURE AIR.....	EA	1
103	32	PAOZZ	5930-00-951-0877	85814	ASPH2B160RGRS	SWITCH,PRESSURE OIL.....	EA	1
103	33	PFOZZ	4730-00-428-5505	70026	R500-4	ADAPTER,STRAIGHT TRANSMISSION TO OIL PRESSURE GAGE LINE.....	EA	1
103	34	XDOZZ		12603	561822	TUBE RESERVOIR DRAIN TO AIR MANIFOLD.....	EA	1
103	35	PFOZZ	4710-00-423-0512	40152	1524558	TUBE RESERVOIR DRAIN TO AIR GAGE.....	EA	1
103	36	PFOZZ	4710-00-432-1840	40152	561842	TUBE TRANSMISSION PRESSURE GAGE TO AIR MANIFOLDS...	EA	1

2
3 THRU 7

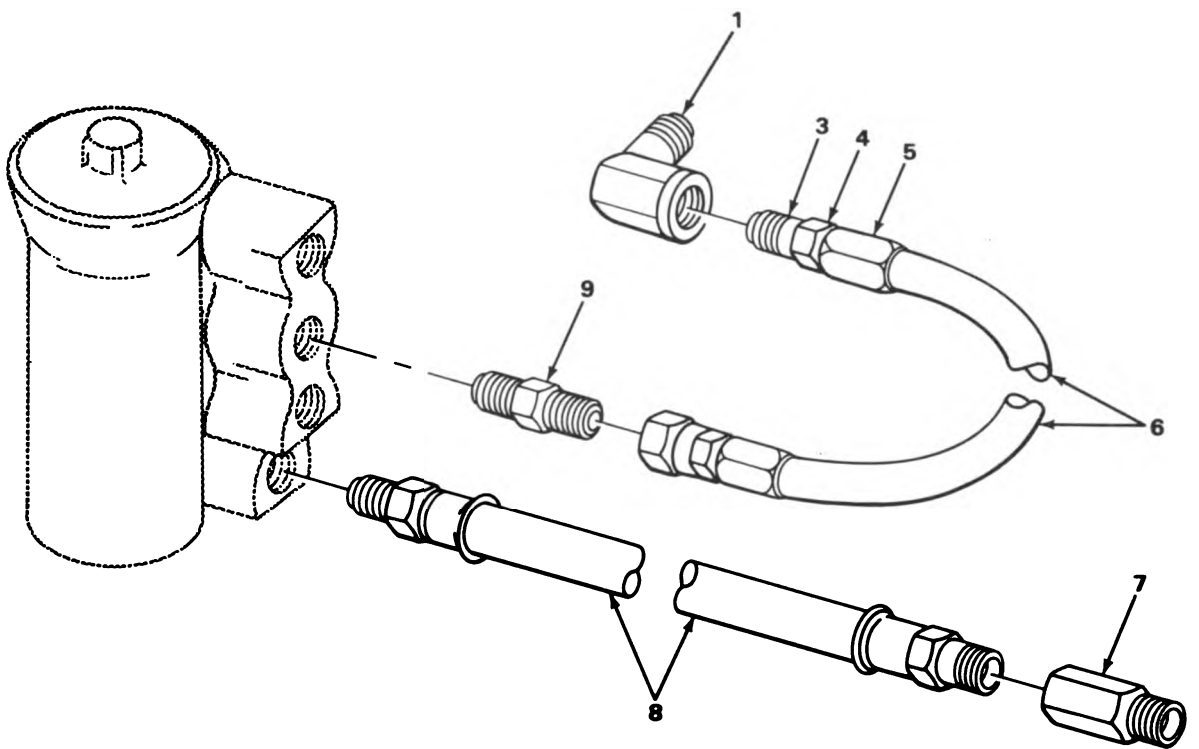

TA214759

FIGURE 104. AIR COMPRESSOR LINES AND FITTINGS.

SECTION II

TM5-2420-206

(1) ILLUS- TRATION		(2)	(3)	(4)	(5)	(6)	(7)
(a) FIG. NO.	(b) ITEM NO.	SMR CODE	NATIONAL STOCK NUMBER	FSCM	PART NUMBER	DESCRIPTION	USABLE ON CODE
						GROUP 50-PNEUMATIC EQUIPMENT 5015-AIR DISCHARGE SYSTEM	
104	1	PFOZZ	4730-00-019-4231	15434	69318	ELBOW,PIPE HOSE ASSEMBLY TO AIR COMPRESSOR HEAD....	EA
104	2	PA000	4720-00-523-2386	15434	AS0401400MS	HOSE ASSEMBLY GOVERNOR TO AIR COMPRESSOR HEAD.....	EA
104	3	XAOZZ		98441	1726-4S	.NIPPLE GOVERNOR HOSE ASSEMBLY.....	EA
104	4	XAOZZ		98441	1116-4S	.SOCKET GOVERNOR HOSE ASSEMBLY.....	EA
104	5	XAOZZ		98441	1725-4S	.SWIVEL GOVERNOR HOSE ASSEMBLY.....	EA
104	6	MOOZZ		19207	213-4-1	.HOSE MANUFACTURE FROM P/N 213-4.....	EA
104	7	PFOZZ	4730-00-432-1619	70026	R600-4-4	ADAPTER,STRAIGHT HOSE ASSEMBLY TO AIR TANK TUBE....	EA
104	8	PAOZZ	4720-00-923-1061	40152	1520094	HOSE ASSEMBLY,NONME GOVERNOR TO AIR TANK.....	EA
104	9	PAOZZ	4730-00-900-3296	96906	MS39158-3	ADAPTER,STRAIGHT,PI HOSE ASSEMBLY TO GOVERNOR.....	EA

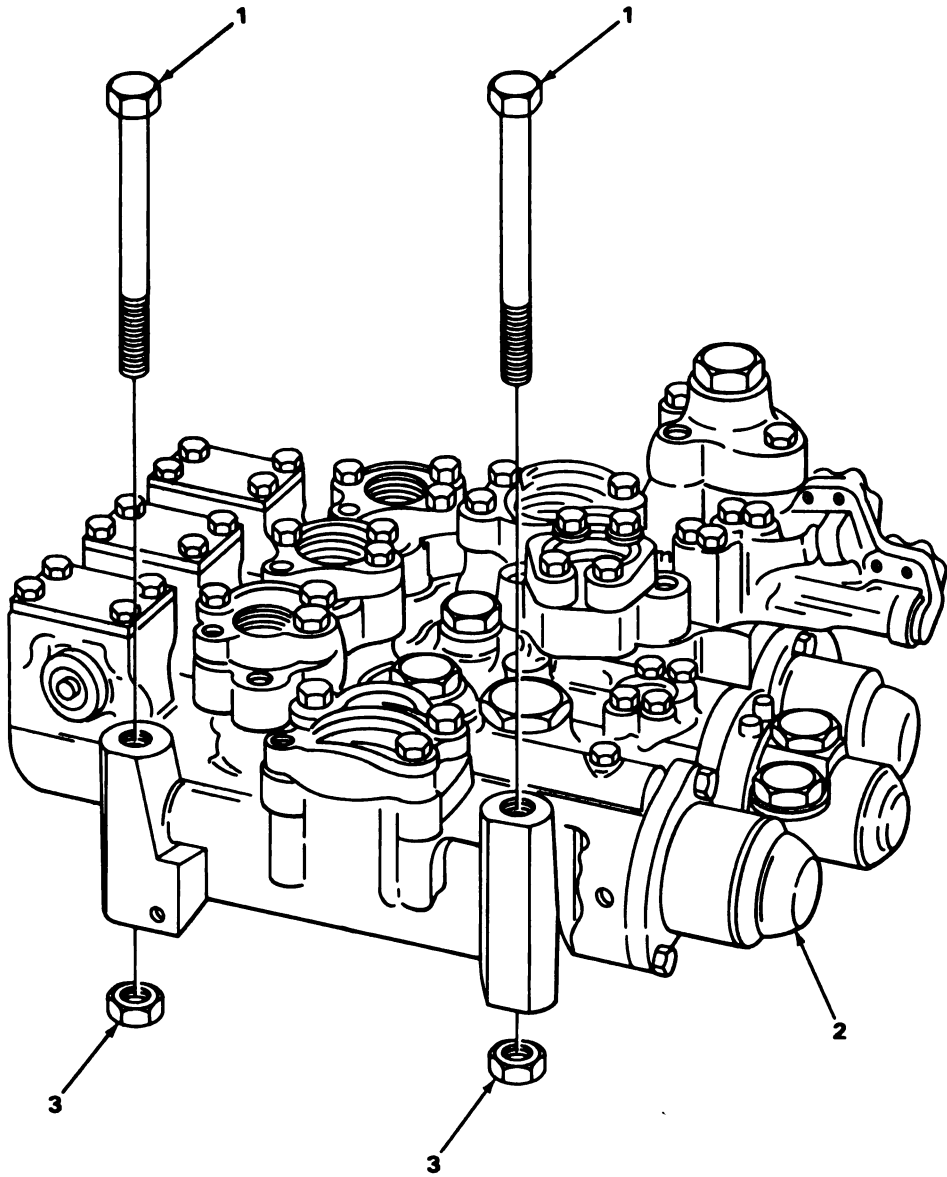

TA214808

FIGURE 105. SCRAPER CONTROL VALVE.

SECTION II

TM5-2420-206-20P

(1) ILLUS- TRATION		(2)	(3)	(4)	(5)	(6)	(7)	(8)	
(a) FIG. NO.	(b) ITEM NO.	SMR CODE	NATIONAL STOCK NUMBER	FSCM	PART NUMBER	DESCRIPTION	USABLE ON CODE	U/M	QTY INC IN UNIT
						GROUP 74-CRANES, SHOVELS, AND EARTH MOVING EQUIPMENT COMPONENTS 7427-MISCELLANEOUS VALVES			
105	1	PAOZZ	5305-00-726-2572	96906	MS90727-178	SCREW,CAP,HEXAGON SCRAPER CONTROL VALVE MOUNTING...		EA	3
105	2	PAOOO	4820-00-050-8149	11083	4J9323	VALVE,LINEAR,DIRECT.....		EA	1
105	3	PAOZZ	5310-00-982-6809	96906	MS21044N10	NUT,SELF-LOCKING SCRAPER CONTROL VALVE MOUNTING....		EA	3

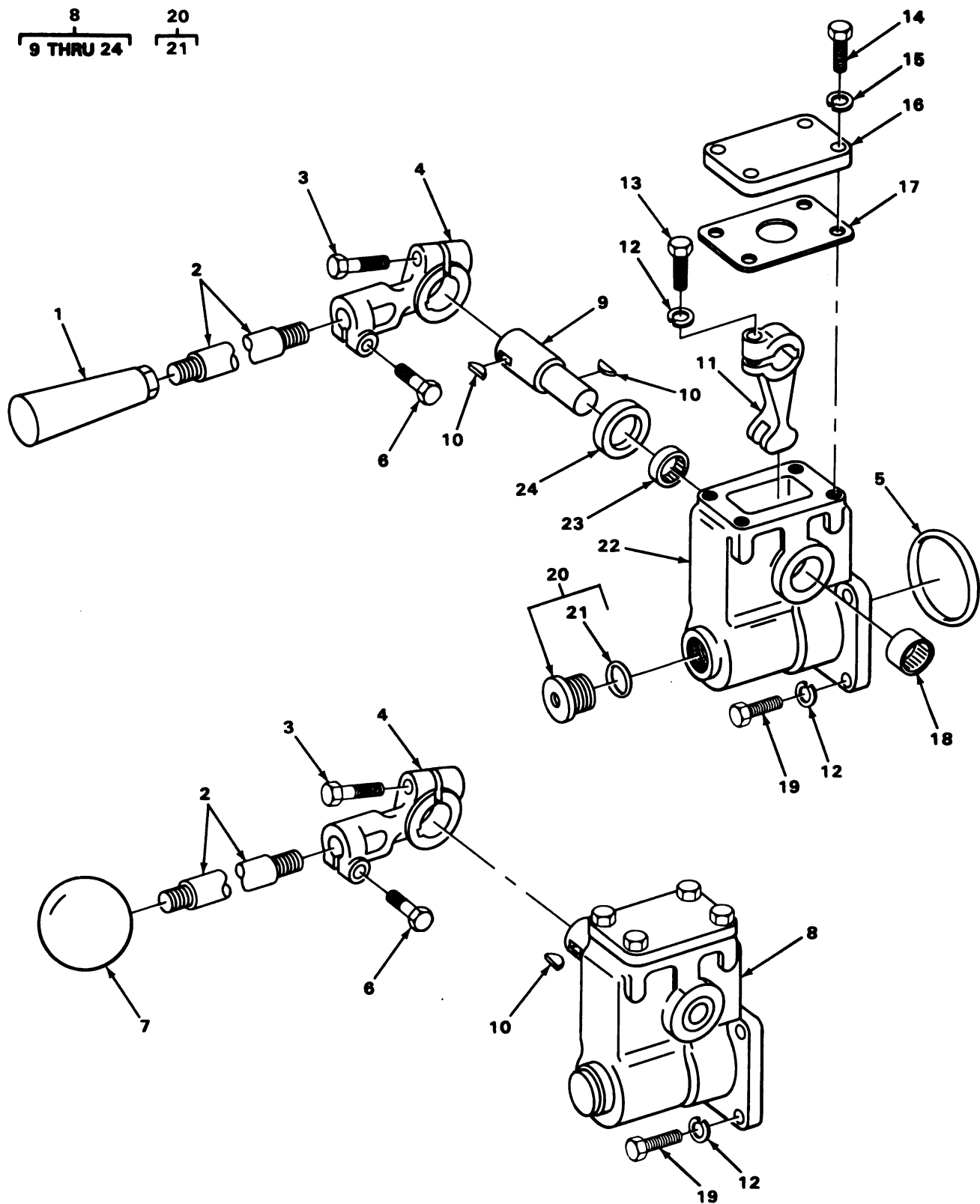

FIGURE 106. SCRAPER CONTROL VALVE AND LEVERS.

SECTION II

TM5-2420-206-20P

(1) ILLUS- TRATION		(2)	(3)	(4)	(5)	(6)	(7)	(8)
(a) FIG. NO.	(b) ITEM NO.	SMR CODE	NATIONAL STOCK NUMBER	FSCM	PART NUMBER	DESCRIPTION	USABLE ON CODE	QTY INC IN UNIT
						7427(CONT)		
106	1	PAOZZ	2520-00-362-7883	11083	0L0829	.HANDLE CLUTCH LEVER EJECTOR AND BOWL CONTROL LEVER.....	EA	2
106	2	PAOZZ	2520-00-012-2263	11083	4D6868	.LEVER, EJECTOR AND SCRAPER.....	EA	3
106	3	PAOZZ	5305-00-269-3214	96906	MS90725-64	.BOLT, MACHINE.....	EA	3
106	4	PAOZZ	2520-01-076-3439	11083	4J3027	.LEVER, MANUAL CONTRO.....	EA	3
106	5	PAOZZ	5330-00-555-3807	11083	1H8720	.PACKING, PREFORMED.....	EA	3
106	6	PFOZZ	5306-00-423-8194	11083	1A2029	.BOLT.....	EA	3
106	7	PAOZZ	5355-00-371-3370	11083	2A1736	.KNOB APRON CONTROL LEVER.....	EA	1
106	8	PA000	2590-00-139-4269	11083	3J7585	.HOUSING GROUP.....	EA	3
106	9	PFOZZ	3040-00-163-4668	11083	3J7583	.SHAFT, SHIELD.....	EA	1
106	10	PAOZZ	5315-00-616-5523	96906	MS35756-11	.KEY, WOODRUFF.....	EA	2
106	11	PBOZZ	2520-00-432-1627	11083	3J7582	.LEVER, REMOTE CONTRO.....	EA	1
106	12	PAOZZ	5310-00-514-6849	11083	3B4506	.WASHER, LOCK.....	EA	5
106	13	PAOZZ	5306-00-263-7299	11083	2A4996	.BOLT.....	EA	1
106	14	PAOZZ	5306-00-226-4826	96906	MS90728-33	.BOLT, MACHINE.....	EA	4
106	15	PFOZZ		96906	MS35335-6	.WASHER, LOCK.....	EA	4
106	16	PFOZZ	2510-00-425-0141	11083	3J5125	.COVER.....	EA	1
106	17	PAOZZ	5330-00-119-0794	11083	3J5552	.GASKET.....	EA	1
106	18	PAOZZ	3110-00-183-6784	11083	3J7584	.BEARING, ROLLER, NEED.....	EA	1
106	19	PAOZZ	5306-00-260-4508	11083	S1594	.BOLT, MACHINE.....	EA	4
106	20	PA000	5365-00-427-3410	11083	3J3917	.PLUG, MACHINE THREAD.....	EA	1
106	21	PAOZZ	5330-00-939-0687	11083	2M9780	.PACKING, PREFORMED.....	EA	1
106	22	PFOZZ	2510-00-425-0134	11083	3J7581	.HOUSING, LEVER.....	EA	1
106	23	PAOZZ	3110-00-902-4269	60380	B168XPSOH	.BEARING, ROLLER, NEED.....	EA	1
106	24	PAOZZ	5330-00-833-2350	11083	2J8333	.SEAL, PLAIN ENCASED.....	EA	1

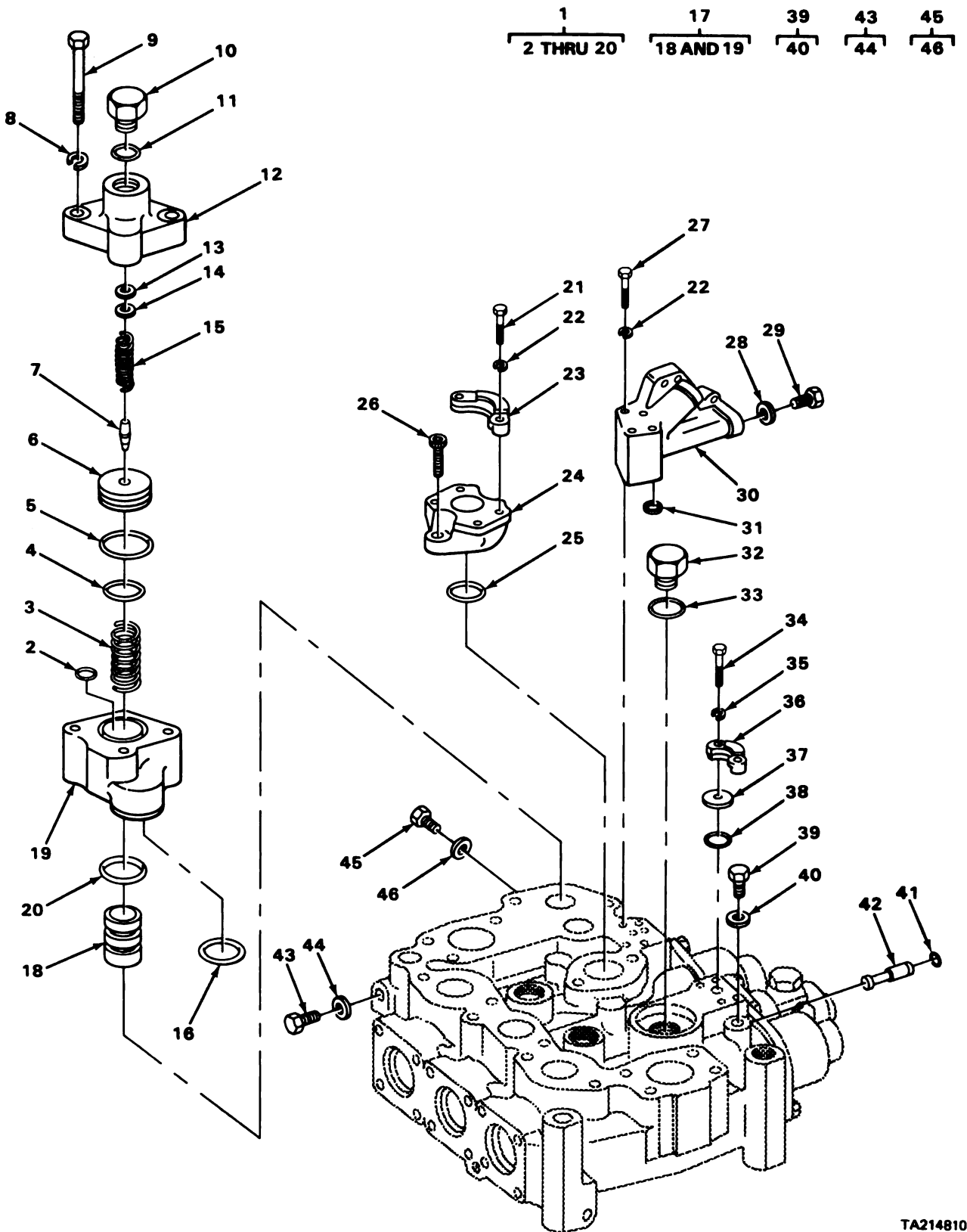

FIGURE 107. SCRAPER CONTROL VALVE EXPLODED VIEW.

TA214810

SECTION II

TM5-2420-206-20P

(1) ILLUS- TRATION		(2)	(3)	(4)	(5)	(6)	(7)	(8)
(a) FIG. NO.	(b) ITEM NO.	SMR CODE	NATIONAL STOCK NUMBER	FSCM	PART NUMBER	DESCRIPTION	USABLE ON CODE	U/M QTY INC IN UNIT
						7427(CONT)		
107	1	PA000	4810-00-173-1911	11083	3J2764	. VALVE, RELIEF.....		EA 1
107	2	PAOZZ	5330-00-599-2938	11083	8F9206	. PACKING, PREFORMED.....		EA 1
107	3	PAOZZ	5360-00-173-3040	11083	2J75	. SPRING.....		EA 1
107	4	PAOZZ	5330-00-930-4069	11083	4J523	. PACKING, PREFORMED.....		EA 1
107	5	PAOZZ	5330-00-922-6275	11083	4J525	. PACKING, PREFORMED.....		EA 1
107	6	PFOZZ	4820-00-175-6242	11083	4J1854	. SEAT, VALVE.....		EA 1
107	7	PAOZZ	4820-00-923-7042	11083	1J8497	. VALVE.....		EA 1
107	8	PAOZZ	5310-00-584-5272	96906	MS35338-48	. WASHER, LOCK.....		EA 2
107	9	PFOZZ	5306-00-426-2922	11083	S1573	. BOLT, MACHINE.....		EA 2
107	10	PAOZZ	5365-00-425-5471	11083	3J3429	. PLUG, MACHINE THREAD.....		EA 1
107	11	PAOZZ	5330-00-930-4068	11083	4J5267	. PACKING, PREFORMED.....		EA 1
107	12	XDOZZ		11083	3J7472	. BODY, PILOT.....		EA 1
107	13	PAOZZ	5340-00-949-0311	11083	3J7470	. SPACER, PLATE.....		EA 1
107	14	PAOZZ	5365-00-944-0863	11083	3J7473	. SHIM.....		EA 12
107	15	PAOZZ	5360-00-597-8351	11083	4F7115	. SPRING, HELICAL, COMP.....		EA 1
107	16	PAUZZ	5330-00-138-4418	11083	4J5573	. PACKING, PREFORMED.....		EA 1
107	17	PFO00	4810-00-159-8285	11083	3J3435	. BODY GROUP.....		EA 1
107	18	PFOZZ	4810-00-159-8285	11083	3J3435	. . . RELIEF VALVE ASSEMB.....		EA 1
107	19	XAOZZ		11083	3J7469	. . . HOUSING.....		EA 1
107	20	PAOZZ	5330-00-948-4063	11083	4J522	. PACKING PREFORMED.....		EA 1
107	21	PAOZZ	5306-00-916-1943	11083	3H5368	. BOLT, MACHINE.....		EA 16
107	22	PAOZZ	5310-00-655-9370	96906	MS35340-47	. WASHER, LOCK.....		EA 20
107	23	PAOZZ	4730-00-920-8229	11083	3H3667	. FLANGE, PIPE, SWIVEL.....		EA 8
107	24	PAOZZ	4730-00-451-1013	11083	4J0264	. FLANGE, ADAPTER.....		EA 4
107	25	PAOZZ	5330-00-930-4069	11083	4J523	. PACKING, PREFORMED.....		EA 4
107	26	PAOZZ	5305-01-070-9628	11083	3F7147	. BOLT, INTERNAL.....		EA 8
107	27	PFOZZ	5306-00-226-4836	96906	MS90728-43	. BOLT, MACHINE.....		EA 4
107	28	PAOZZ	5330-00-957-7510	11083	4J5309	. PACKING, PREFORMED.....		EA 2
107	29	PFOZZ	5365-00-924-7128	11083	2J2864	. PLUG, MACHINE THREAD.....		EA 2

(1) ILLUS- TRATION		(2)	(3)	(4)	(5)	(6)		(7)	(8)
(a) FIG. NO.	(b) ITEM NO.	SMR CODE	NATIONAL STOCK NUMBER	FSCM	PART NUMBER	DESCRIPTION	USABLE ON CODE	U/M	QTY INC IN UNIT
						7427(CONT)			
107	30	PAOZZ	4730-00-451-1014	11083	4J2194	.CONNECTOR, FUEL LINE.....		EA	1
107	31	PAOZZ	5330-00-591-3112	11083	5F9144	.PACKING, PREFORMED.....		EA	2
107	32	PAOZZ	4730-00-924-7129	11083	1J9693	.PLUG.....		EA	3
107	33	PAOZZ	5330-00-930-4068	11083	4J5267	.PACKING, PREFORMED.....		EA	3
107	34	PFOZZ	5306-00-226-4828	96906	MS90728-35	.BOLT, MACHINE.....		EA	16
107	35	PAOZZ	5310-00-407-9566	96906	MS35338-45	.WASHER, LOCK.....		EA	16
107	36	PAOZZ	4730-00-949-0882	11083	1H5278	.CLAMP HALF, SPLIT FL.....		EA	8
107	37	PFOZZ	2815-01-053-7358	11083	5H4017	.CAP, PROTECTOR, DUST.....		EA	4
107	38	PAOZZ	5330-00-339-6224	11083	5F7054	.PACKING, PREFORMED.....		EA	4
107	39	PAO00	4730-00-495-0131	11083	4J1790	.PLUG ASSEMBLY.....		EA	1
107	40	PAOZZ	5330-00-952-8008	11083	3J7354	.PACKING, PREFORMED.....		EA	1
107	41	PAOZZ	5330-00-436-3369	58312	4J2506-00	.PACKING, PREFORMED.....		EA	1
107	42	PFOZZ	4730-00-166-4228	11083	4J1051	.PLUG, ORIFICE.....		EA	1
107	43	PAO00	5365-00-425-5480	11083	3J7506	.PLUG, MACHINE THREAD.....		EA	1
107	44	PAOZZ	5330-00-865-5253	11083	3J1907	.PACKING PREFORMED.....		EA	1
107	45	PFO00	4730-00-166-4236	11083	3J5122	.PLUG ASSEMBLY.....		EA	2
107	46	PAOZZ	5330-00-952-8008	11083	3J7354	.PACKING, PREFORMED.....		EA	1

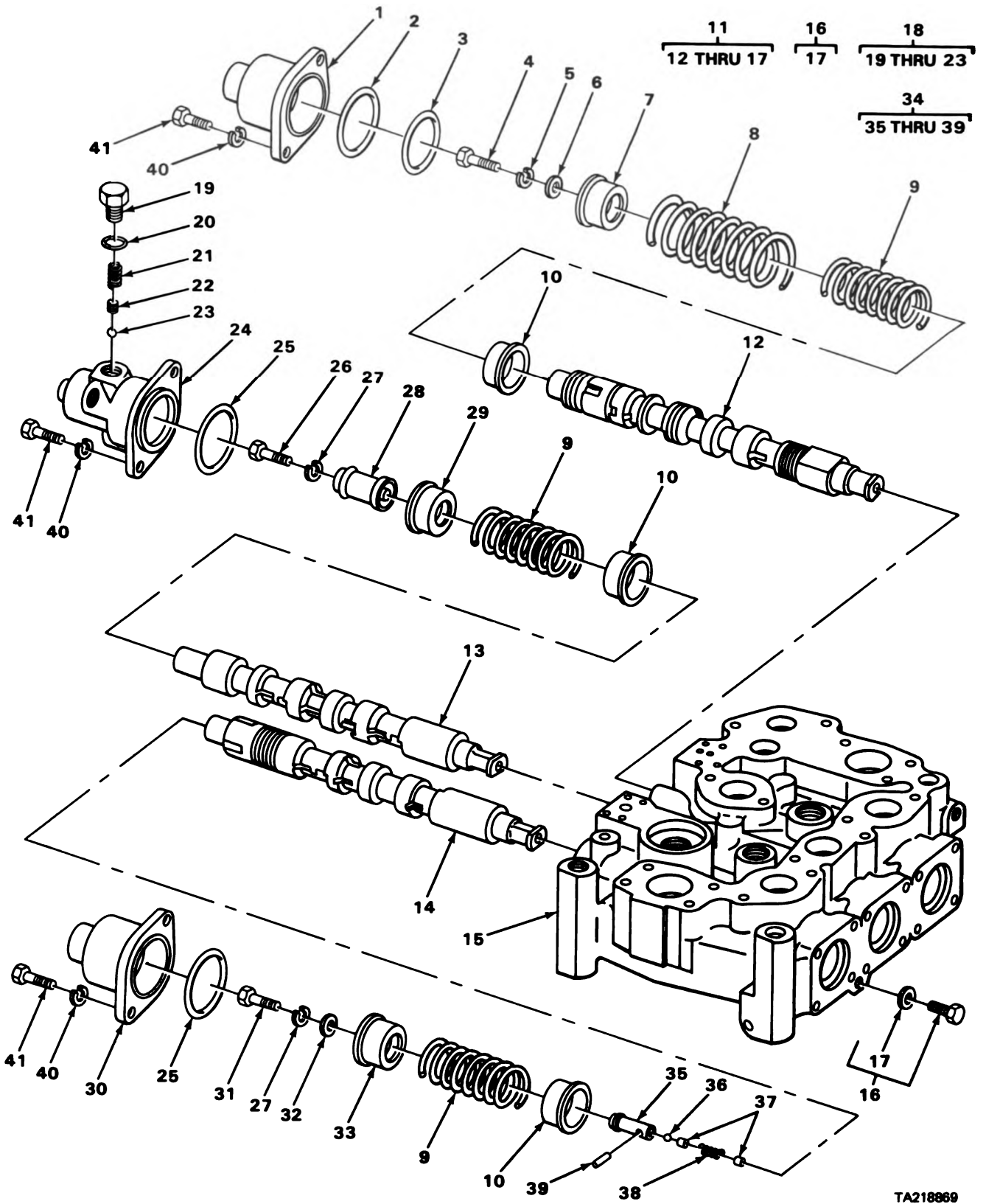

TA218869

FIGURE 108. SCRAPER CONTROL VALVE AND RELATED PARTS.

SECTION II

TM5-2420-206-20P

(1) ILLUS- TRATION		(2)	(3)	(4)	(5)	(6)	(7)	(8)	
(a) FIG. NO.	(b) ITEM NO.	SMR CODE	NATIONAL STOCK NUMBER	FSCM	PART NUMBER	DESCRIPTION	USABLE ON CODE	U/M	QTY INC IN UNIT
						7427 (CONT)			
108	1	XDOZZ		11083	3J819	.HOUSING, SPRING.....		EA	1
108	2	PAOZZ	5330-00-593-1247	11083	5H8848	.PACKING, PREFORMED.....		EA	1
108	3	PAOZZ	5365-00-138-4459	11083	4J988	.SPACER, RING.....		EA	1
108	4	XDOZZ		11083	0T318	.BOLT.....		EA	1
108	5	PAOZZ	5310-00-045-5001	96906	MS35340-50	.WASHER, LOCK.....		EA	1
108	6	PFOZZ	5310-00-757-6462	11083	0T171	.WASHER, FLAT.....		EA	1
108	7	PAOZZ	5310-00-450-4755	11083	4J989	.RETAINER, SPRING.....		EA	1
108	8	PFOZZ	5360-00-138-4472	11083	4J1057	.SPRING, HELICAL, COMP.....		EA	1
108	9	PFOZZ	5360-00-138-4473	11083	3J7808	.SPRING, HELICAL, COMP.....		EA	3
108	10	PFOZZ	5360-00-173-3041	11083	3J7805	.RETAINER, SPRING.....		EA	3
108	11	PFO00	4820-00-432-1630	11083	5J1138	.VALVE, BODY GROUP.....		EA	1
108	12	XAOZZ		11083	5J829	..STEM, VALVE.....		EA	1
108	13	XAOZZ		11083	3J7923	..STEM, APRON VALVE.....		EA	1
108	14	XAOZZ		11083	5J1236	..STEM, VALVE.....		EA	1
108	15	XAOZZ		11083	3J2590	..BODY, CONTROL VALVE.....		EA	1
108	16	XDO00		11083	5J9286	..PLUG ASSEMBLY, SEAL.....		EA	5
108	17	PAOZZ	5330-01-148-5891	59556	K-500-EN-0431	...PLUG, MACHINE THREAD.....		EA	1
108	18	PAO00	3830-00-948-9928	11083	4J1184	.PLUG ASSEMBLY.....		EA	4
108	19	XAOZZ		11083	3J8354	..PLUG, DETENT.....		EA	1
108	20	PAOZZ	5330-00-591-7543	11083	7F8607	..PACKING, PREFORMED.....		EA	1
108	21	PFOZZ	5360-00-696-3670	83115	2640	..SPRING, HELICAL, COMP.....		EA	1
108	22	XAOZZ		11083	4J1183	..SEAT, HELICAL, SPRING.....		EA	1
108	23	PAOZZ	2815-00-011-9934	11083	4B9783	..BALL.....		EA	1
108	24	XDOZZ		11083	3J7807	.HOUSING, SPRING.....		EA	1
108	25	PAOZZ	5330-00-333-4384	11083	1H5728	.PACKING, PREFORMED.....		EA	2
108	26	PAOZZ	5306-00-281-5164	11083	1D4703	.BOLT, MACHINE.....		EA	1
108	27	PAOZZ	5310-00-045-5001	96906	MS35340-50	.WASHER, LOCK.....		EA	2
108	28	XDOZZ		11083	3J8353	.SPACER SLEEVE.....		EA	1
108	29	PAOZZ	5340-00-461-5421	11083	3J8351	.RETAINER, SPRING.....		EA	1

(1) ILLUS- TRATION		(2)	(3)	(4)	(5)	(6)	(7)	(8)	
(a) FIG. NO.	(b) ITEM NO.	SMR CODE	NATIONAL STOCK NUMBER	FSCM	PART NUMBER	DESCRIPTION	USABLE ON CODE	U/M	QTY INC IN UNIT
						7427 (CONT)			
108	30	XDOZZ		11083	4J2185	.HOUSING, SPRING.....		EA	1
108	31	PFOZZ	5306-00-138-4464	11083	4J2486	.BOLT, MACHINE.....		EA	1
108	32	PAOZZ	5365-00-365-2281	11083	L2119	.SPACER, RING.....		EA	1
108	33	PAOZZ	5340-00-461-5418	11083	4J2487	.RETAINER, HELICAL CO.....		EA	1
108	34	PF000	4820-00-175-6245	11083	4J1480	.VALVE ASSEMBLY.....		EA	1
108	35	PFOZZ	4820-00-138-8120	11083	4J1337	..SEAT, VALVE.....		EA	1
108	36	PAOZZ	3110-00-949-1438	11083	4B9880	..BALL.....		EA	1
108	37	PAOZZ	4820-01-076-3949	11083	4J1334	..RETAINER, SPRING.....		EA	2
108	38	PFOZZ	5360-00-140-2017	11083	4J5043	..SPRING, HELICAL COMP.....		EA	1
108	39	PAOZZ	2540-01-062-7137	11083	3H1118	..PIN.....		EA	1
108	40	PAOZZ	5310-00-655-9370	96906	MS35340-47	.WASHER, LOCK.....		EA	6
108	41	PAOZZ	5306-00-916-1943	11083	3H5368	.BOLT, MACHINE.....		EA	6

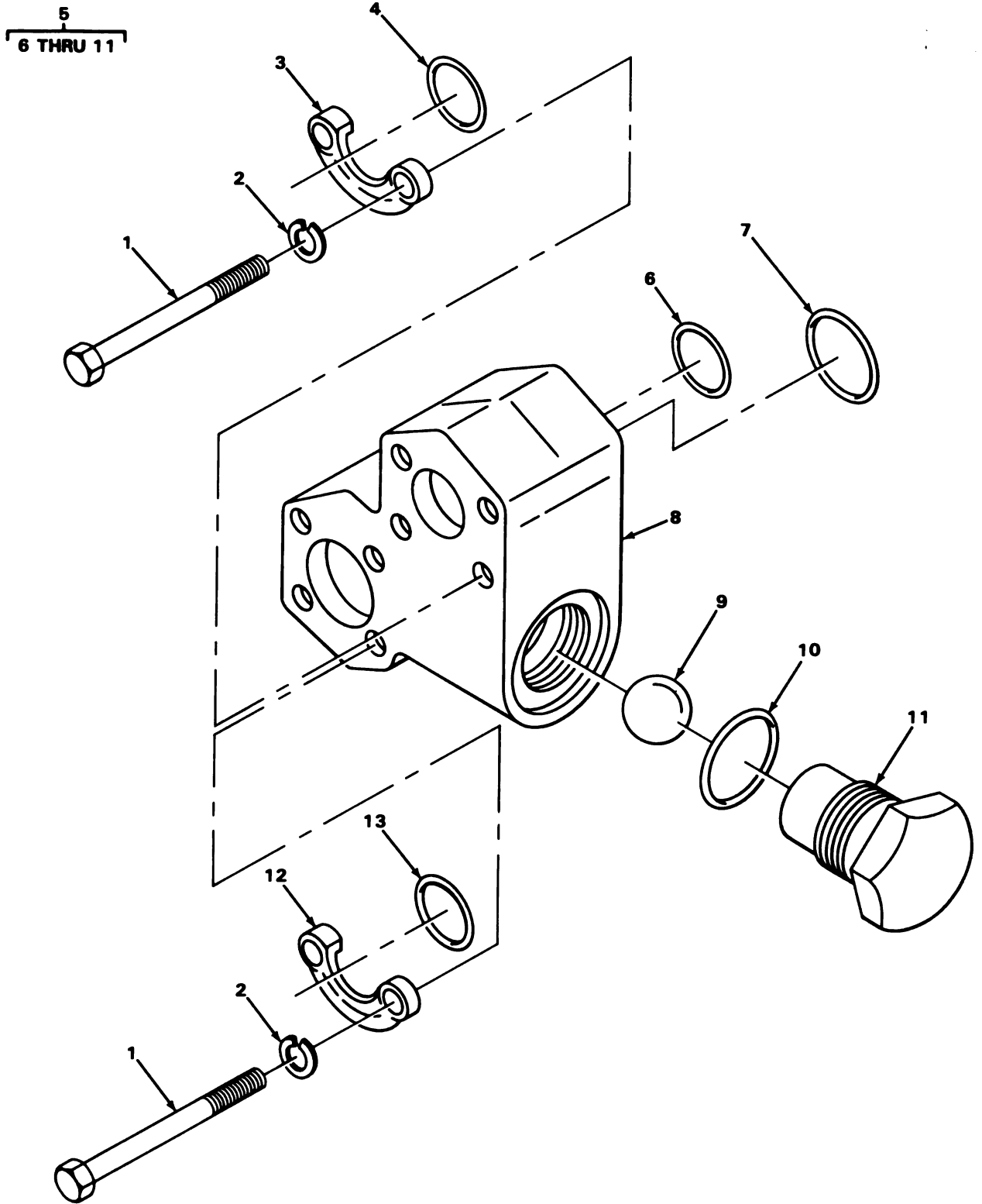

TA214813

FIGURE 109. BULLDOZER CONTROL CHECK VALVE.

SECTION II

TM5-2420-206-20P

(1) ILLUS- TRATION		(2)	(3)	(4)	(5)	(6)		(7)	(8)
(a) FIG. NO.	(b) ITEM NO.	SMR CODE	NATIONAL STOCK NUMBER	FSCM	PART NUMBER	DESCRIPTION	USABLE ON CODE	U/M	QTY INC IN UNIT
						7427(CONT)			
109	1	PAOZZ	5305-00-071-2081	96906	MS90728-125	SCREW,CAP,HEXAGON SPLIT FLANGE TO CHECK VALVE.....		EA	8
109	2	PAOZZ	5310-01-064-5486	12603	4E8	WASHER, LOCK SPLIT FLANGE TO CHECK VALVE.....		EA	8
109	3	PAOZZ	4730-00-690-1174	70434	32SF2	FLANGE,PIPE CHECK VALVE MOUNTING.....		EA	2
109	4	PAOZZ	5330-00-913-7202	89749	1306625	PACKING,PREFORMED SPLIT FLANGE.....		EA	1
109	5	PAOFF	4820-00-933-8075	40152	561657	VALVE,BALL,CHECK.....		EA	1
109	12	PAOZZ	4730-00-089-3406	81349	M52525/16-24	FLANGE,PIPE,SWIVEL CHECK VALVE MOUNTING.....		EA	2
109	13	PAOZZ	5330-00-945-1956	89749	1306624	PACKING,PREFORMED SPLIT FLANGE.....		EA	1

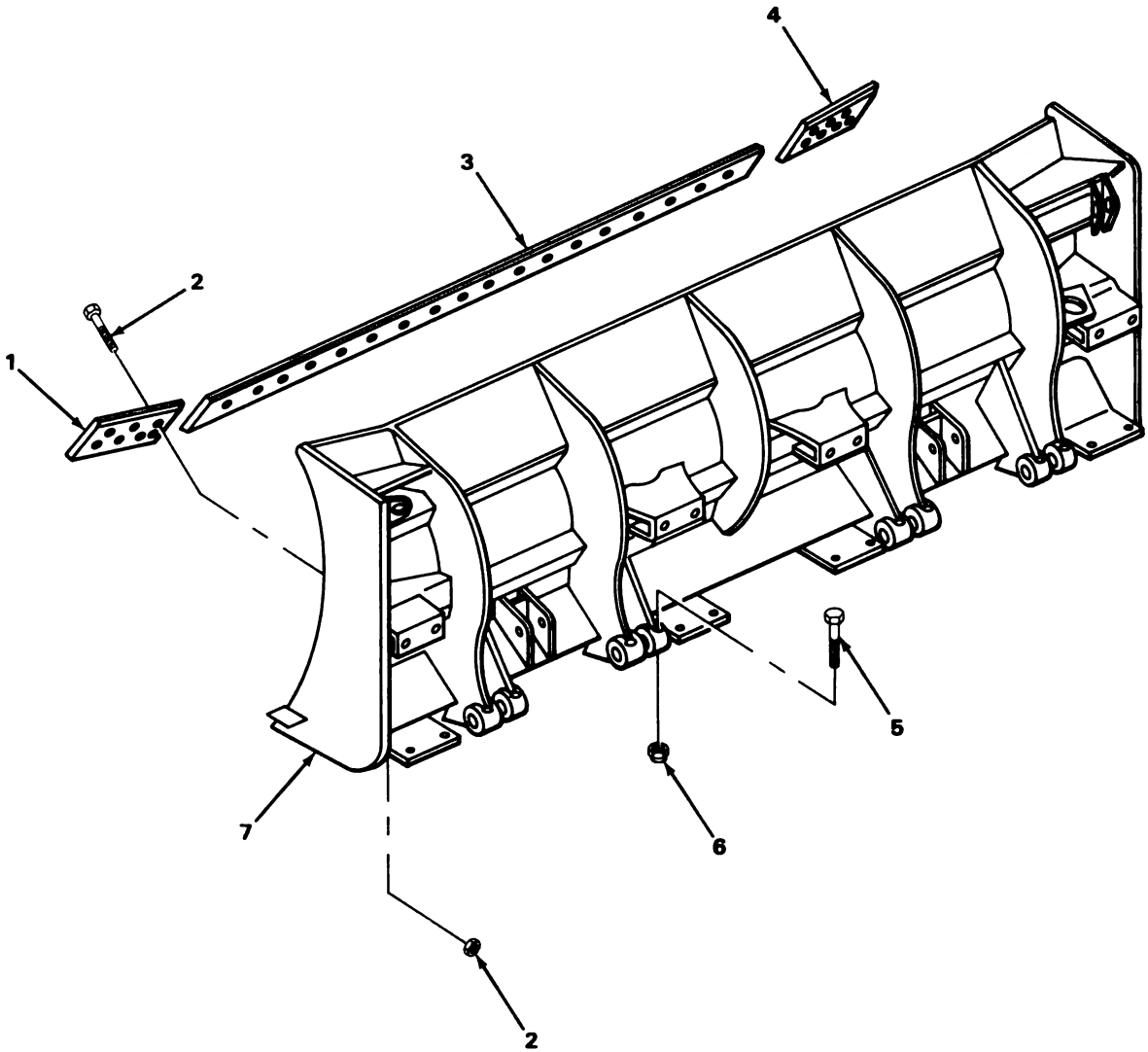

TA214814

FIGURE 110. BULLDOZER BLADE.

SECTION II

TM5-2420-206-20P

(1) ILLUS- TRATION		(2)	(3)	(4)	(5)	(6)	(7)	(8)	
(a) FIG. NO.	(b) ITEM NO.	SMR CODE	NATIONAL STOCK NUMBER	FSCM	PART NUMBER	DESCRIPTION	USABLE ON CODE	U/M	QTY INC IN UNIT
						7435-MOLDBOARD ASSEMBLY			
110	1	PFOZZ		96906	MS39104-16	END BIT, MOLDBOARD LEFT HAND.....		EA	1
110	2	PAOZZ	5306-00-987-1120	40152	513450	BOLT, SQUARE NECK BIT AND EDGE MOUNTING.....		EA	32
110	3	PAOZZ	3830-00-893-4176	96906	MS39103-1	CUTTING EDGE, MOLD.....		EA	1
110	4	PAOZZ	3830-00-893-4177	96906	MS39104-1R	END BIT, MOLDBOARD RIGHT HAND.....		EA	1
110	5	PAOZZ	5305-00-945-6412	96906	MS90727-127	SCREW, CAP, HEXAGON ANCHOR PIN MOUNTING.....		EA	4
110	6	PFOZZ	5310-01-008-6780	96906	MS21044N8	NUT, SELF-LOCKING ANCHOR PIN MOUNTING.....		EA	4
110	7	PFOHH	3830-00-434-5310	40152	561545	BLADE, BULLDOZER.....		EA	1

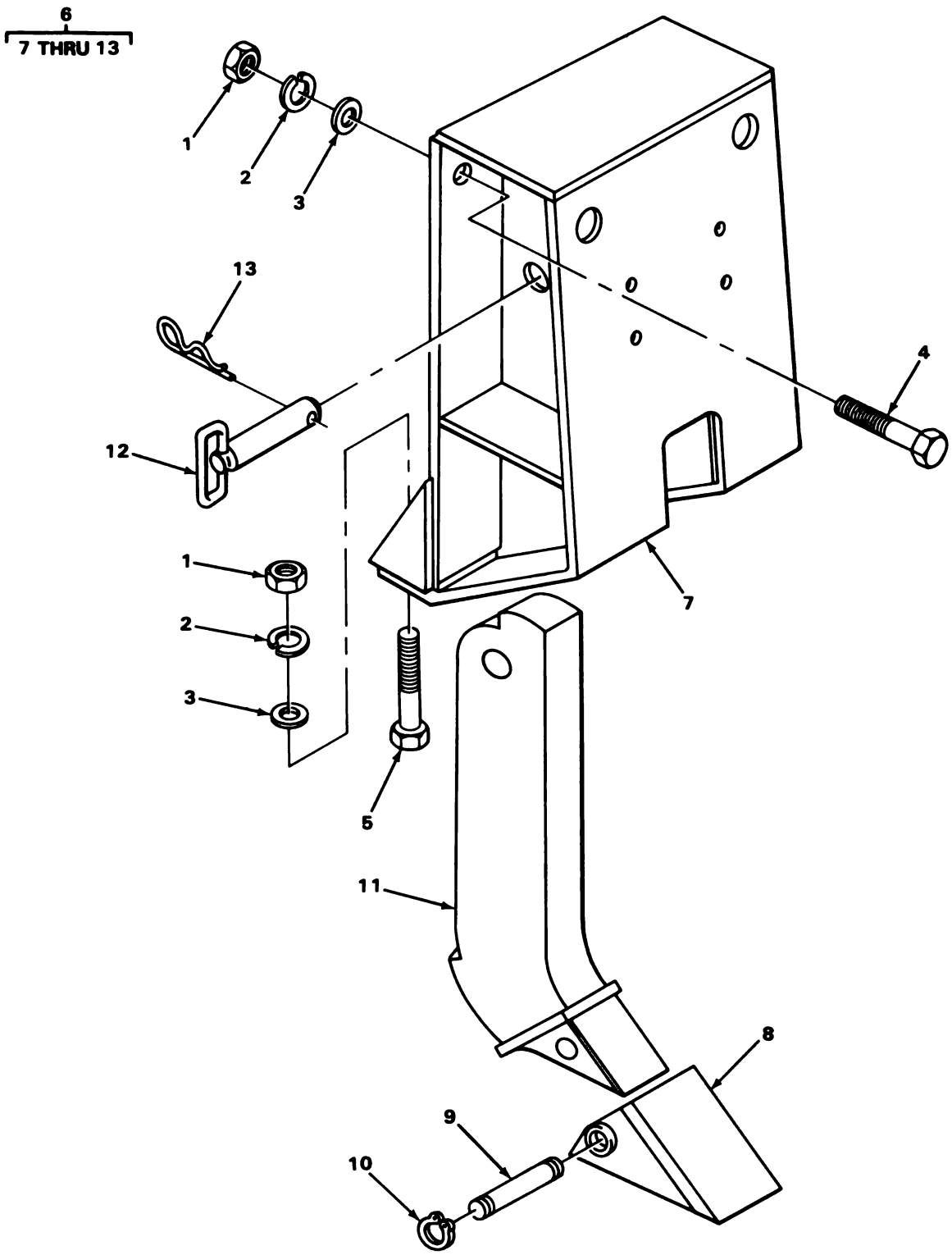

TA214815

FIGURE 111. SCARIFIER.

SECTION II

TM5-2420-206-20P

(1) ILLUS- TRATION		(2)	(3)	(4)	(5)	(6)	(7)	(8)
(a) FIG. NO.	(b) ITEM NO.	SMR CODE	NATIONAL STOCK NUMBER	FSCM	PART NUMBER	DESCRIPTION	USABLE ON CODE	U/M QTY INC IN UNIT
						7440-SCARIFIER ASSEMBLY		
111	1	XDOZZ		12603	62D20	NUT,PLAIN,HEXAGON BACK RIPPER MOUNTING.....		EA 16
111	2	XDOZZ		12603	4E20	WASHER,LOCK BACK RIPPER MOUNTING.....		EA 16
111	3	PFOZZ	5310-00-138-9773	21924	80018	WASHER.....		EA 16
111	4	XDOZZ		12603	24C2048	SCREW,CAP,HEXAGON H BACK RIPPER MOUNTING.....		EA 8
111	5	PAOZZ	5305-00-161-0755	96906	MS90727-279	SCREW,CAP,HEXAGON BACK RIPPER MOUNTING.....		EA 8
111	6	PF000	3830-00-101-4700	81947	R11858A	BACK RIPPER.....		EA 4
111	7	XAOZZ		21924	80001	.BODY SCARIFIER.....		EA 1
111	8	PAOZZ	3830-00-921-4383	21924	80007	.TOOTH SURFACE SCARIFIER.....		EA 1
111	9	PAOZZ	5315-00-913-3932	21924	80006	.PIN, TOOTH.....		EA 1
111	10	PAOZZ	5365-01-055-8899	79136	5100-62	.RING, RETAINING TOOTH PIN.....		EA 2
111	11	PAOZZ	3830-00-478-8143	96906	MS39000-4	.SHANK-TOOTH,SURFACE SCARIFIER.....		EA 1
111	12	PAOZZ	5315-00-138-9772	21924	80015	.PIN, LINK.....		EA 1
111	13	PAOZZ	5315-00-009-0585	21924	80003	.PIN, SPECIAL LINK PIN.....		EA 1

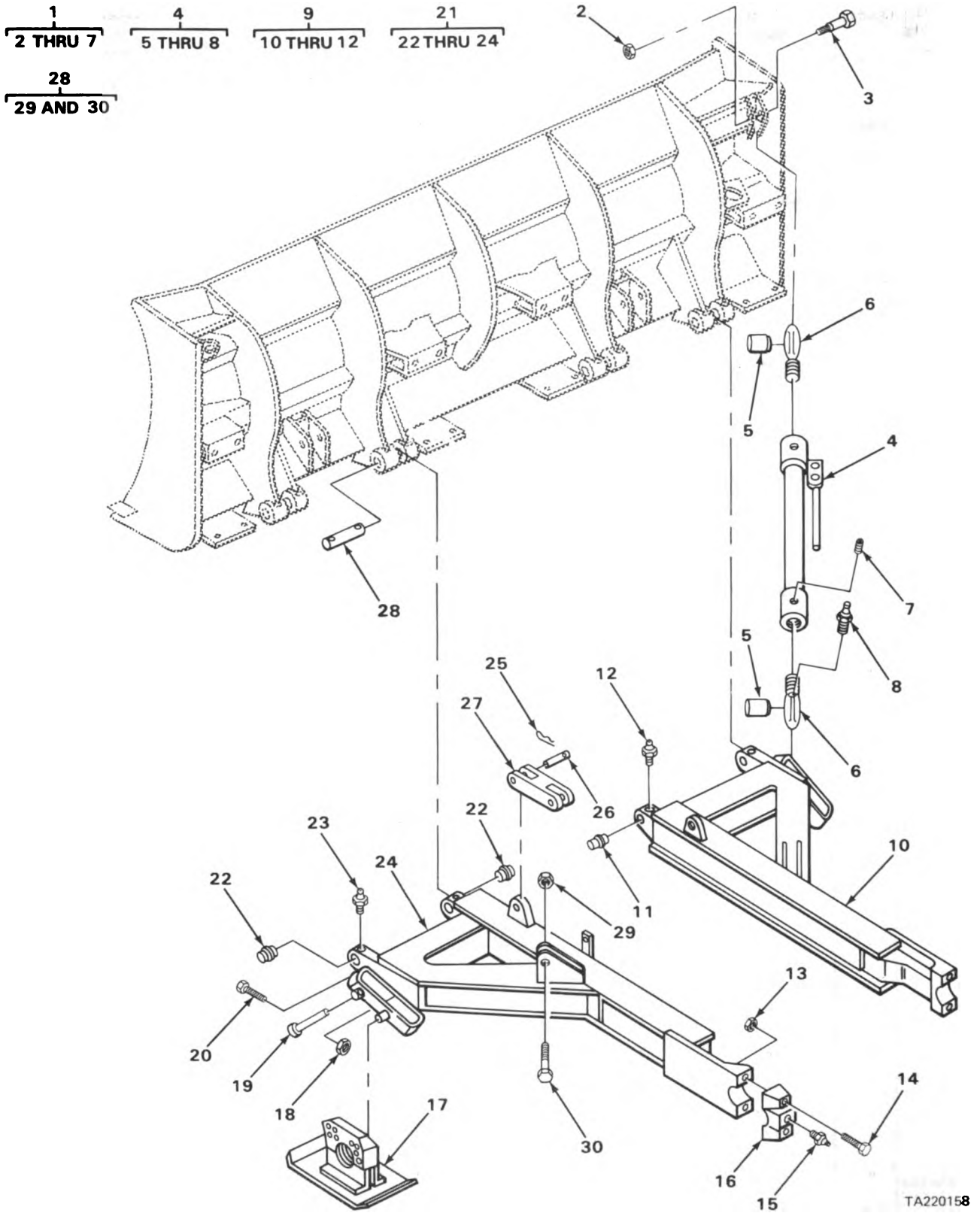

FIGURE 112. PUSH BEAM ASSEMBLY.

SECTION II

TM5-2420-206-20P

(1) ILLUS- TRATION		(2)	(3)	(4)	(5)	(6)	(7)	(8)
(a) FIG. NO.	(b) ITEM NO.	SMR CODE	NATIONAL STOCK NUMBER	FSCM	PART NUMBER	DESCRIPTION	USABLE ON CODE	U/M QTY INC IN UNIT
						7447-PUSH BEAM AND YOKE COMPONENTS		
112	1	XB000		12603	564911	PITCH ASSEMBLY.....		EA 1
112	2	PAOZZ	5310-00-137-3089	40152	582993	.NUT,SELF-LOCKING,HE ANCHOR PIN MOUNTING.....		EA 2
112	3	PFOZZ	5306-00-423-7732	40152	561618	.PIN,ANCHOR PUSH BEAM.....		EA 2
112	4	XD000		12603	561169	.ROD ASSEMBLY RIGHT HAND.....		EA 1
112	4	XD000		12603	561171	.ROD ASSEMBLY LEFT HAND.....		EA 1
112	5	PAOZZ	3120-00-913-9277	51588	B36LH	..BEARING,PLAIN,SELF- ROD.....		EA 1
112	6	XDOZZ		12603	564895	..ROD RIGHT HAND.....		EA 1
112	6	XDOZZ		12603	564896	..ROD LEFT HAND.....		EA 1
112	7	PAOZZ	5305-00-058-9390	96906	MS51977-75	..SETSCREW BEARING RETAINER.....		EA 4
112	8	PAOZZ	4730-00-050-4208	96906	MS15003-1	..FITTING,LUBRICATION RODS.....		EA 2
112	9	PF000	3830-00-221-8655	40152	564823	PUSH BEAM, DOZER RIGHT HAND.....		EA 1
112	10	XBOZZ		12603	564824	.PUSH BEAM ASSEMBLY RIGHT HAND.....		EA 1
112	11	XDOZZ		12603	561523	.BEARING,SLEEVE PUSH BEAM.....		EA 2
112	12	PAOZZ	4730-00-050-4208	96906	MS15003-1	.FITTING,LUBRICATION SLIP YOKE.....		EA 2
112	13	PAOZZ	5310-00-982-6812	96906	MS21044N20	NUT,SELF-LOCKING BEARING CAP MOUNTING.....		EA 4
112	14	PFOZZ	5305-00-255-6593	12603	24C20136	SCREW,CAP,HEXAGON BEARING CAP MOUNTING.....		EA 4
112	15	PAOZZ	4730-00-050-4208	96906	MS15003-1	FITTING,LUBRICATION BEARING CAP.....		EA 2
112	16	XDOZZ		12603	561147	CAP,BEARING PUSH BEAM.....		EA 2
112	17	PAOZZ	3830-00-918-1811	40152	564916	SKID SHOE ASSEMBLY PUSH BEAM.....		EA 2
112	18	PAOZZ	5310-00-407-6485	12603	18D06	NUT,SELF-LOCKING,HE SKID SHOE PIN MOUNTING.....		EA 4
112	19	PAOZZ	5315-00-890-7556	40152	561542	PIN,STRAIGHT,HEADED SKID MOUNTING.....		EA 4
112	20	PAOZZ	5305-00-269-3244	96906	MS90727-68	SCREW, CAP, HEXAGON.....		EA 4
112	21	PA000	3830-00-244-9417	12603	564817	PUSH BEAM, DOZER LEFT HAND.....		EA 1
112	22	XBOZZ		12603	561523	.BEARING,SLEEVE PUSH BEAM.....		EA 2
112	23	PAOZZ	4730-00-050-4208	96906	MS15003-1	.FITTING,LUBRICATION PUSH BEAM.....		EA 2
112	24	XBOZZ		12603	564816	.PUSH BEAM ASSEMBLY LEFT HAND.....		EA 1
112	25	PAOZZ	5315-00-010-4885	73287	IHP146	PIN,LOCK LOCKUP PIN MOUNTING.....		EA 8
112	26	PAOZZ	5315-00-941-5381	40152	561616	PIN,STRAIGHT,HEADLE ARM.....		EA 4
112	27	PFOZZ	3040-00-101-4745	40152	561595	ARM ASSEMBLY PUSH BEAM.....		EA 2

(1) ILLUS- TRATION		(2)	(3)	(4)	(5)	(6)	(7)	(8)
(a) FIG. NO.	(b) ITEM NO.	SMR CODE	NATIONAL STOCK NUMBER	FSCM	PART NUMBER	DESCRIPTION	USABLE ON CODE	U/M INC IN UNIT
						7447(CONT)		
112	28	PA000	5315-00-411-3763	40152	564510	PIN, STRAIGHT, HEADLE PUSH BEAM MOUNTING.....		EA 4
112	29	PA0ZZ	5310-00-137-3089	40152	582993	.NUT, SELF-LOCKING, HE ANCHOR PIN MOUNTING.....		EA 1
112	30	PA0ZZ	5306-00-423-7732	40152	561618	.BOLT, SHOULDER PUSH BEAM.....		EA 1

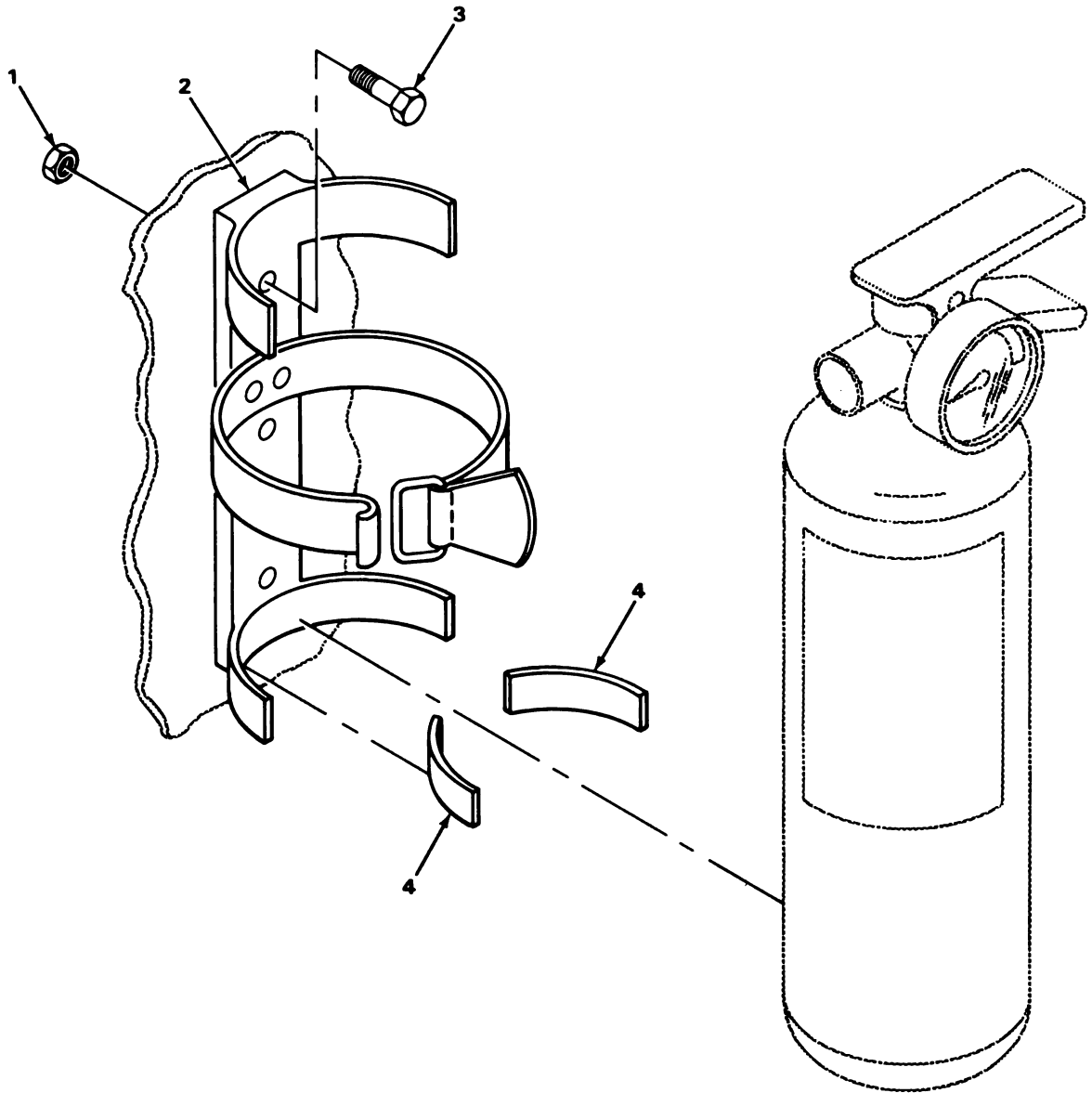

TA220044

FIGURE 113. FIRE EXTINGUISHER.

SECTION II

TM5-2420-206-20P

(1) ILLUS- TRATION		(2)	(3)	(4)	(5)	(6)	(7)	(8)
(a) FIG. NO.	(b) ITEM NO.	SMR CODE	NATIONAL STOCK NUMBER	FSCM	PART NUMBER	DESCRIPTION	USABLE ON CODE	U/M QTY INC IN UNIT
						GROUP 76-FIRE FIGHTING EQUIPMENT COMPONENTS 7638-PORTABLE FIRE FIGHTING EQUIPMENT		
113	1	XDOZZ		12603	50D10	NUT, SELF-LOCKING.....	EA	4
113	2	XDOZZ		12603	565232	BRACKET, FIRE.....	EA	1
113	3	PAOZZ	5305-00-637-1446	89749	3G1008	SCREW, MACHINE.....	EA	4
113	4	PAOZZ	5340-00-173-3001	76005	J5682-20	PAD SHOCK.....	EA	4

SECTION II

TM5-2420-206-20P

(1) ILLUS- TRATION		(2)	(3)	(4)	(5)	(6)	(7)	(8)
(a) FIG. NO.	(b) ITEM NO.	SMR CODE	NATIONAL STOCK NUMBER	FSCM	PART NUMBER	DESCRIPTION	USABLE ON CODE	U/M QTY INC IN UNIT
						GROUP 95-GENERAL USE STANDARDIZED PARTS 9501-BULK MATERIEL		
BULK	1	PFOZZ	4720-00-203-1151	15434	156002	HOSE, RUBBER.....		FT V
BULK	2	PAOZZ	4720-00-241-6964	98441	213-4	HOSE, NONMETALLIC.....		FT V
BULK	3	PCOZZ	4720-00-847-1710	01276	2556-4	HOSE, NONMETALLIC.....		FT 1
BULK	4	PAOZZ	4720-00-847-1710	01276	1525-4-22	HOSE, NONMETALLIC.....		FT V
BULK	7	XDOZZ		98441	1726-4S	HOSE.....		FT V

NATIONAL STOCK NUMBER	FIGURE NO.	ITEM NO.	NATIONAL STOCK NUMBER	FIGURE NO.	ITEM NO.
5310-00-003-4094	19	2	4730-00-050-4208	86	1
5310-00-003-4094	30	9	4730-00-050-4208	88	1
2520-00-003-5918	50	8	4730-00-050-4208	112	8
5330-00-006-2249	96	20	4730-00-050-4208	112	12
5310-00-008-0608	41	7	4730-00-050-4208	112	15
5315-00-009-0585	111	13	4730-00-050-4208	112	23
5315-00-010-4885	112	25	4820-00-050-8149	105	2
4730-00-010-5422	79	21	5305-00-051-4076	16	19
4730-00-011-3175	11	18	5305-00-051-4076	43	23
5310-00-011-6122	5	11	5305-00-051-4076	73	13
5340-00-011-7543	41	25	5305-00-051-4076	74	6
5340-00-011-7543	42	8	5305-00-051-4076	75	7
5340-00-011-7543	97	15	5305-00-051-4076	78	2
2990-00-011-8494	13	30	5305-00-051-4076	95	12
2815-00-011-9934	108	23	5305-00-051-4076	96	70
2520-00-012-2263	106	2	5305-00-051-4076	97	32
5315-00-013-7214	70	7	5305-00-051-4088	97	33
4730-00-014-1539	20	8	5330-00-051-9953	100	7
5315-00-017-9252	79	12	6140-00-057-2554	41	39
6680-00-018-2880	16	20	4730-00-057-5555	1	7
4730-00-018-9566	1	6	6620-00-057-9567	23	2
4730-00-018-9566	17	13	5930-00-058-1576	39	7
6240-00-019-0877	37	2	2940-00-058-6549	5	15
4730-00-019-1194	96	60	5305-00-058-9390	86	2
4730-00-019-1194	98	26	5305-00-058-9390	88	2
4730-00-019-1452	43	34	5305-00-058-9390	112	7
4730-00-019-1489	8	41	5310-00-059-9264	15	1
6240-00-019-3093	31	5	5310-00-061-1258	41	32
6240-00-019-3093	36	5	5310-00-061-1258	41	45
5306-00-019-4227	12	14	4730-00-061-8459	96	10
4730-00-019-4231	17	6	4730-00-061-8459	97	20
4730-00-019-4231	104	1	5330-00-062-4390	12	2
2530-00-021-2386	60	12	5330-00-064-7726	87	6
4730-00-022-2335	96	8	5330-00-064-7796	46	31
4730-00-022-2335	98	8	5330-00-064-7807	8	7
5307-00-022-2406	60	14	5330-00-064-7807	46	34
5305-00-022-7997	65	26	5365-00-068-0229	5	24
5925-00-026-4767	103	22	5305-00-068-0502	38	35
5340-00-036-3612	19	25	5305-00-068-0510	13	19
2590-00-040-2187	41	43	5305-00-068-0510	16	4
4730-00-044-4577	56	12	5305-00-068-0510	36	18
4730-00-044-4715	2	17	5305-00-068-0511	8	26
6240-00-044-6914	36	4	5305-00-068-0511	13	29
5310-00-045-3296	54	24	5305-00-068-0511	46	18
5310-00-045-3296	98	15	5305-00-068-0511	65	11
5310-00-045-3299	37	8	5305-00-068-0511	93	2
2520-00-045-4037	44	27	5305-00-068-0514	74	4
2520-00-045-4063	44	11	5305-00-068-0514	81	9
5310-00-045-5001	16	15	5305-00-068-0515	21	7
5310-00-045-5001	95	14	5305-00-071-1788	5	2
5310-00-045-5001	108	5	5305-00-071-1788	17	9
5310-00-045-5001	108	27	5305-00-071-2055	92	18
5305-00-050-1076	46	13	5305-00-071-2055	94	11
5306-00-050-1238	95A	11	5305-00-071-2069	8	12
4730-00-050-4203	66	4	5305-00-071-2069	65	4
4730-00-050-4208	49	5	5305-00-071-2069	93	17
4730-00-050-4208	50	5	5305-00-071-2081	109	1
4730-00-050-4208	50	13	5305-00-071-2240	19	5
4730-00-050-4208	66	2	5307-00-072-6701	46	46
4730-00-050-4208	70	4	5330-00-074-8869	5	25

NATIONAL STOCK NUMBER	FIGURE NO.	ITEM NO.	NATIONAL STOCK NUMBER	FIGURE NO.	ITEM NO.
4720-00-075-0000	2	8	5340-00-137-3091	85	19
4730-00-075-1607	52	27	5305-00-137-3093	57	17
5330-00-078-4705	54	KIT	5315-00-137-3095	43	44
5310-00-080-6004	28	13	5310-00-137-3096	36	9
5310-00-080-6004	41	2	4720-00-137-3540	8	15
5310-00-080-6004	75	13	4730-00-137-5691	93	33
5310-00-080-6004	75	20	5306-00-138-4266	33	5
5310-00-080-9785	79	20	5306-00-138-4266	34	7
5330-00-081-9299	11	13	5310-00-138-4272	94	42
5310-00-082-0650	29	2	5330-00-138-4418	107	16
5355-00-082-1189	11	19	5365-00-138-4459	108	3
5310-00-082-1888	11	12	5306-00-138-4464	108	31
4730-00-083-7395	2	23	5360-00-138-4472	108	8
4730-00-083-7395	17	19	5360-00-138-4473	108	9
2910-00-084-7787	11	14	2520-00-138-8033	94	21
4820-00-084-7813	11	9	4820-00-138-8120	108	35
2910-00-085-3939	11	11	3040-00-138-8254	91	5
2910-00-085-7436	11	15	5315-00-138-9772	111	12
5310-00-087-0306	57	19	5310-00-138-9773	111	3
5340-00-087-7486	7	25	4730-00-139-3812	96	71
5310-00-088-0552	82	6	4730-00-139-3814	16	37
5360-00-088-4511	18	10	2590-00-139-4269	106	8
5325-00-088-6147	35	6	2540-00-139-4318	75	15
5305-00-088-6200	36	2	5360-00-140-2017	108	38
4730-00-089-3406	65	3	5310-00-141-1795	18	3
4730-00-089-3406	93	26	9505-00-145-2484	67	22
4730-00-089-3406	109	12	9505-00-145-2484	89	21
5330-00-090-2128	82	13	5340-00-147-3266	79	22
4730-00-090-9252	58	5	5310-00-147-6124	28	2
4730-00-090-9252	81	1	5305-00-153-1969	87	24
4730-00-090-9252	97	42	5325-00-153-2618	36	16
5305-00-091-4012	4	15	5310-00-159-6209	2	25
4730-00-091-9966	16	28	5310-00-159-6209	4	4
4730-00-097-4236	2	10	5310-00-159-6209	18	2
4730-00-101-1479	94	18	5310-00-159-6209	38	32
3830-00-101-4700	111	6	4810-00-159-8285	107	17
3040-00-101-4745	112	27	4810-00-159-8285	107	18
4730-00-102-9717	60	28	5305-00-161-0755	111	5
5360-00-103-8732	77	4	3040-00-163-4668	106	9
2940-00-103-8894	17	24	5999-00-164-0718	40	11
5306-00-104-2832	34	14	4730-00-164-0755	46	44
5306-00-104-2832	94	39	4730-00-166-4228	107	42
5306-00-104-2845	45	24	4730-00-166-4236	107	45
2530-00-104-6181	60	25	5310-00-167-0721	32	2
2910-00-105-2526	16	6	5310-00-167-0821	29	5
2805-00-106-4346	96	49	6115-00-168-8474	28	6
5305-00-110-5603	30	1	6140-00-168-8492	41	8
5330-00-119-0794	106	17	4730-00-171-0764	94	30
2940-00-120-0065	13	7	4730-00-172-0028	49	12
2920-00-132-8283	32	5	4810-00-173-1911	107	1
5310-00-134-4168	41	26	5340-00-173-3001	113	4
2540-00-136-1063	80	9	5360-00-173-3040	107	3
6680-00-136-4367	99	5	5360-00-173-3041	108	10
5310-00-136-9744	77	25	5325-00-174-9038	41	12
5310-00-136-9746	28	8	4820-00-175-6242	107	6
4710-00-137-1905	8	16	4820-00-175-6245	108	34
5305-00-137-3088	83	1	4730-00-176-4794	96	67
5310-00-137-3089	86	3	5310-00-180-0277	8	25
5310-00-137-3089	112	2	5310-00-180-0277	13	17
5310-00-137-3089	112	29	5310-00-180-0277	16	10

NATIONAL STOCK NUMBER	FIGURE NO.	ITEM NO.	NATIONAL STOCK NUMBER	FIGURE NO.	ITEM NO.
5310-00-180-0277	36	14	4710-00-230-3017	8	21
5310-00-180-0277	43	5	4710-00-230-3018	98	35
5310-00-180-0277	65	10	4710-00-230-3020	98	38
5310-00-180-0277	69	2	4730-00-231-6421	96	33
5310-00-180-0277	72	6	4710-00-231-6422	98	39
5310-00-180-0277	73	5	4710-00-233-8069	96	57
5310-00-180-0277	74	2	4710-00-233-8070	98	51
5310-00-180-0277	77	17	4710-00-233-8076	93	45
5310-00-180-0277	93	3	4710-00-233-8077	93	21
5310-00-180-0277	95	9	4710-00-233-8078	94	5
5310-00-180-0277	96	17	4710-00-233-8080	93	20
5310-00-180-0277	97	11	4710-00-233-8082	13	23
5310-00-180-0277	98	45	4710-00-233-8086	103	6
5305-00-183-6704	98	16	2530-00-234-2468	89	8
3110-00-183-6784	106	18	2530-00-235-1428	89	27
4730-00-187-7613	2	20	4730-00-236-2567	8	28
5315-00-187-9572	85	18	4730-00-236-2567	46	5
5315-00-187-9591	70	11	4730-00-236-2568	96	54
4720-00-190-8757	65	38	4730-00-236-2568	98	37
2420-00-191-0295	31	1	4730-00-236-2569	46	9
2540-00-192-9083	75	3	2940-00-236-2813	19	4
4730-00-193-7080	2	14	2940-00-236-2816	14	1
4730-00-193-7080	7	19	5340-00-236-3049	16	3
4730-00-194-1719	98	1	5140-00-236-8985	78	1
2530-00-194-4361	60	8	4710-00-236-9944	25	3
2530-00-194-4363	60	21	4710-00-236-9965	8	18
4820-00-194-9761	96	14	4710-00-236-9998	96	41
4820-00-194-9761	98	21	4710-00-237-0005	96	66
4730-00-196-0835	2	6	2540-00-237-3693	70	2
4710-00-196-1735	93	36	2910-00-238-8953	12	13
4730-00-200-0515	96	30	5310-00-239-0988	91	3
4730-00-200-0515	98	28	5310-00-239-0988	92	5
4720-00-203-1151	BULK	1	5330-00-241-5120	91	9
4720-00-203-3086	96	37	5330-00-241-5120	92	13
2610-00-204-4238	61	1	4720-00-241-6964	BULK	2
5310-00-208-2855	80	6	3120-00-242-0666	77	35
4710-00-208-6983	98	27	3120-00-242-0667	76	15
5310-00-208-9572	57	20	3120-00-242-0667	76	17
5310-00-209-0965	5	1	4730-00-242-2903	46	19
5310-00-209-0965	17	8	4820-00-242-2998	7	30
5310-00-209-0965	27	13	4710-00-242-3004	4	16
5310-00-209-0965	45	23	5310-00-242-7821	21	11
5310-00-209-0965	46	14	2990-00-244-0448	38	1
5310-00-209-0965	91	17	3830-00-244-9417	112	21
5310-00-209-0965	94	12	5306-00-248-5986	85	25
5310-00-220-6740	40	8	5360-00-253-3265	5	23
3830-00-221-8655	112	9	5330-00-253-3335	5	19
2540-00-223-6123	75	2	4730-00-253-4413	97	38
5340-00-224-7542	80	1	4730-00-253-4413	97	45
5330-00-225-0161	20	13	4730-00-253-5514	96	36
5340-00-225-2791	13	9	4730-00-253-5515	96	16
5305-00-225-3840	4	3	4730-00-253-5515	98	14
5306-00-225-9088	73	1	5305-00-253-5612	83	1
5306-00-226-4826	106	14	5305-00-253-5615	95A	12
5306-00-226-4828	107	34	5305-00-253-5625	95A	12
5306-00-226-4829	94	19	5305-00-253-5626	70	10
5306-00-226-4836	107	27	5330-00-255-0331	23	9
2540-00-226-6335	85	9	5305-00-255-6593	112	14
2940-00-228-6962	13	40	5340-00-256-7070	42	8
2530-00-229-9825	54	2	5340-00-256-7070	99	6

NATIONAL STOCK NUMBER	FIGURE NO.	ITEM NO.	NATIONAL STOCK NUMBER	FIGURE NO.	ITEM NO.
5340-00-257-3059	12	21	5310-00-275-3396	34	10
5340-00-257-3059	16	36	5310-00-275-3396	85	20
5340-00-257-3059	41	15	5315-00-276-5713	62	3
5340-00-257-3059	42	8	3110-00-277-0636	60	5
4730-00-257-5028	2	9	3110-00-277-0637	60	3
5306-00-260-4508	106	19	4730-00-278-3912	81	2
5306-00-261-1150	41	1	4730-00-278-3912	97	48
5310-00-261-7340	4	14	4730-00-278-4285	2	22
5310-00-261-7340	5	5	4730-00-278-4592	11	4
5310-00-261-7340	17	11	3110-00-278-6802	60	7
5310-00-261-7340	19	6	5306-00-281-5164	108	26
5310-00-261-7340	23	7	5305-00-281-5890	40	12
5310-00-261-7340	28	5	5365-00-282-1830	100	9
5310-00-261-7340	29	6	5340-00-285-1360	43	16
5310-00-261-7340	36	17	5340-00-286-1868	2	4
5310-00-262-2986	11	7	4730-00-287-1784	79	3
5365-00-262-4701	48	18	4730-00-287-1784	79	5
5306-00-263-7299	106	13	2910-00-287-1912	19	17
6240-00-266-9940	31	7	2540-00-287-2317	79	10
6240-00-266-9940	32	11	4730-00-287-3279	44	26
2640-00-267-2982	60	18	4730-00-287-3281	19	13
5305-00-267-8950	96	51	4730-00-287-3281	19	20
5305-00-267-8953	20	2	4730-00-289-2357	16	30
5305-00-267-8953	31	13	4730-00-289-4770	24	5
5305-00-267-8953	32	13	4730-00-289-5179	23	13
5305-00-267-8953	39	6	5325-00-290-3777	95A	7
5305-00-267-8953	80	10	4710-00-292-1823	98	29
5305-00-267-8957	46	8	5307-00-292-5846	57	21
5305-00-267-8962	21	13	5930-00-296-6318	31	2
5305-00-267-8968	42	9	5360-00-297-3183	40	7
5305-00-269-2806	41	14	5330-00-297-7106	37	6
5305-00-269-3208	75	14	5330-00-297-9850	87	18
5305-00-269-3208	75	21	2940-00-299-0684	5	13
5305-00-269-3213	5	7	2920-00-302-6499	28	15
5305-00-269-3213	28	7	2590-00-307-8856	31	3
5305-00-269-3214	5	4	2590-00-311-2197	40	4
5305-00-269-3214	38	28	5340-00-311-4107	16	17
5305-00-269-3214	106	3	5340-00-311-4107	73	12
5305-00-269-3233	80	2	5340-00-311-4107	95	10
5305-00-269-3233	96	42	2590-00-312-1625	40	6
5305-00-269-3233	97	10	2590-00-321-6209	31	9
5305-00-269-3234	16	9	4730-00-324-1483	46	30
5305-00-269-3234	20	9	5365-00-330-5530	46	22
5305-00-269-3234	43	37	5330-00-333-4384	108	25
5305-00-269-3234	74	3	5360-00-334-4160	71	4
5305-00-269-3235	36	12	2930-00-337-0027	22	7
5305-00-269-3235	73	10	5330-00-337-8593	60	27
5305-00-269-3236	13	22	5330-00-339-6224	107	38
5305-00-269-3236	93	28	3110-00-340-6968	60	9
5305-00-269-3236	95	8	5310-00-349-8241	41	4
5305-00-269-3240	94	8	5310-00-349-8242	13	18
5305-00-269-3242	8	3	5310-00-349-8242	41	10
5305-00-269-3242	65	24	5310-00-349-8242	65	19
5305-00-269-3242	72	2	5310-00-349-8242	72	1
5305-00-269-3244	112	20	5310-00-349-8242	73	6
5305-00-269-3245	85	23	5310-00-349-8242	93	44
2530-00-270-3878	96	73	5310-00-349-8242	94	27
2530-00-270-3878	98	24	5310-00-349-8242	97	14
4330-00-274-4712	27	8	5310-00-349-8242	98	4
5310-00-275-3396	33	10	5310-00-349-8244	60	13

NATIONAL STOCK NUMBER	FIGURE NO.	ITEM NO.	NATIONAL STOCK NUMBER	FIGURE NO.	ITEM NO.
5306-00-349-8273	41	5	4710-00-406-8929	93	14
3120-00-349-8289	76	12	5310-00-407-6485	8	38
5340-00-349-8296	65	36	5310-00-407-6485	13	20
5340-00-349-8296	93	11	5310-00-407-6485	16	39
2815-00-349-9093	4	7	5310-00-407-6485	20	5
5310-00-349-9500	89	4	5310-00-407-6485	33	11
5310-00-349-9501	87	2	5310-00-407-6485	34	15
5310-00-350-2655	35	9	5310-00-407-6485	36	13
4820-00-351-2425	79	17	5310-00-407-6485	41	11
5340-00-351-2446	77	5	5310-00-407-6485	42	7
4720-00-351-7320	93	9	5310-00-407-6485	43	17
2990-00-351-7649	18	14	5310-00-407-6485	48	3
2530-00-353-0465	57	4	5310-00-407-6485	58	2
6250-00-353-0955	37	9	5310-00-407-6485	65	17
5330-00-355-2099	49	7	5310-00-407-6485	72	5
4730-00-355-2100	49	8	5310-00-407-6485	73	8
5340-00-355-6217	41	21	5310-00-407-6485	82	3
5340-00-355-6457	41	3	5310-00-407-6485	85	29
2540-00-358-5054	21	8	5310-00-407-6485	93	30
5315-00-358-5055	21	9	5310-00-407-6485	94	7
2540-00-358-6486	40	1	5310-00-407-6485	96	5
2590-00-358-6661	40	9	5310-00-407-6485	96	52
4730-00-359-3755	103	9	5310-00-407-6485	97	12
4730-00-359-4657	96	15	5310-00-407-6485	98	3
4730-00-359-4657	98	22	5310-00-407-6485	112	18
4730-00-359-4709	96	45	5310-00-407-9566	4	10
5310-00-362-2069	43	33	5310-00-407-9566	16	18
2520-00-362-7883	106	1	5310-00-407-9566	20	6
5310-00-363-9486	32	7	5310-00-407-9566	27	16
5365-00-365-2281	108	32	5310-00-407-9566	75	6
4730-00-365-2690	23	10	5310-00-407-9566	77	29
5355-00-371-3370	106	7	5310-00-407-9566	78	3
2590-00-375-0463	40	3	5310-00-407-9566	94	20
2530-00-376-8063	57	12	5310-00-407-9566	95	11
5340-00-377-3070	12	18	5310-00-407-9566	107	35
4730-00-384-0189	96	13	2910-00-409-0745	21	21
4730-00-384-0189	98	19	2540-00-410-1905	75	8
4730-00-400-2153	46	1	2540-00-410-1906	76	1
4730-00-400-2153	98	53	5310-00-410-3025	32	8
2530-00-400-6370	60	22	5310-00-410-6756	28	14
2540-00-401-4104	75	12	3120-00-410-9818	88	4
4730-00-401-9162	79	7	5315-00-411-3763	112	28
4730-00-401-9162	103	1	5330-00-417-3528	4	17
4710-00-403-0840	98	34	5310-00-417-8620	19	9
2530-00-403-0841	96	9	6220-00-419-0635	36	1
2530-00-403-0841	98	10	6140-00-419-5785	41	37
2530-00-403-0849	95	2	4730-00-420-4441	8	8
6680-00-404-6987	16	13	2530-00-420-8598	43	3
2530-00-404-7021	81	7	2530-00-420-8601	98	54
2510-00-404-7036	73	9	2530-00-420-8602	55	1
2420-00-405-0039	74	11	2530-00-420-8603	58	6
2420-00-405-0040	74	5	4730-00-421-6997	96	77
2420-00-405-0041	74	10	5340-00-422-1649	85	26
2420-00-405-0042	74	9	6680-00-422-9430	95	1
2920-00-405-0076	28	3	4730-00-422-9431	97	6
2815-00-405-1798	4	8	4730-00-422-9431	98	52
3040-00-405-4119	43	47	4720-00-422-9729	93	32
4710-00-405-4265	23	11	2520-00-422-9786	46	24
5340-00-405-5479	41	20	2520-00-422-9789	46	23
6220-00-406-3478	34	9	3040-00-422-9834	82	2

NATIONAL STOCK NUMBER	FIGURE NO.	ITEM NO.	NATIONAL STOCK NUMBER	FIGURE NO.	ITEM NO.
3040-00-422-9835	82	1	2590-00-427-6078	87	23
2590-00-423-0186	42	1	4730-00-428-5475	98	33
2590-00-423-0189	42	2	4730-00-428-5504	103	14
2590-00-423-0191	42	3	4730-00-428-5505	79	16
2590-00-423-0193	42	6	4730-00-428-5505	103	33
5340-00-423-0307	90	5	4730-00-428-5507	81	8
2590-00-423-0410	33	13	4730-00-428-5507	96	24
2590-00-423-0410	34	8	4730-00-428-5558	96	64
4710-00-423-0512	103	35	4730-00-428-5558	97	35
4710-00-423-0513	103	4	4730-00-428-5558	98	2
4710-00-423-0514	97	18	4730-00-428-5572	8	22
4710-00-423-0515	97	21	5310-00-429-7673	87	26
4710-00-423-0516	97	40	5340-00-430-2084	43	28
4710-00-423-0518	97	39	2510-00-430-2835	68	6
2510-00-423-0889	32	15	2510-00-430-2840	68	7
3120-00-423-7577	76	18	4730-00-431-6280	2	18
3120-00-423-7577	76	19	3040-00-431-6285	43	35
5306-00-423-7732	86	5	5340-00-431-6286	43	24
5306-00-423-7732	112	3	3040-00-431-6287	43	42
5306-00-423-7732	112	30	2520-00-431-6288	43	46
5306-00-423-8194	106	6	2530-00-431-6305	60	20
2530-00-424-9965	60	4	3040-00-431-6306	67	4
2530-00-424-9968	40	13	3040-00-431-6307	67	9
4730-00-424-9969	8	33	4720-00-431-6498	85	24
4730-00-424-9969	103	30	3040-00-431-6520	87	8
2540-00-425-0105	75	9	3040-00-431-6526	87	3
2510-00-425-0134	106	22	2590-00-431-6528	89	24
2510-00-425-0141	106	16	3040-00-431-6529	21	4
4710-00-425-0346	93	39	2540-00-431-6530	80	4
3040-00-425-0361	85	27	3040-00-431-6531	89	3
4730-00-425-5432	2	19	5310-00-431-8808	57	3
5365-00-425-5471	107	10	4730-00-432-1617	103	29
5365-00-425-5480	107	43	4730-00-432-1618	96	76
2520-00-425-5497	45	22	4730-00-432-1618	97	22
2520-00-425-5591	43	7	4730-00-432-1619	96	40
2530-00-425-5661	96	25	4730-00-432-1619	104	7
5330-00-425-5667	87	17	4730-00-432-1625	103	8
2530-00-425-5673	67	12	2520-00-432-1627	106	11
4730-00-425-5775	23	8	4820-00-432-1630	108	11
2540-00-425-5853	73	2	4820-00-432-1631	48	8
5306-00-426-2922	107	9	4820-00-432-1644	96	65
5305-00-426-4142	23	14	4710-00-432-1815	93	42
5305-00-426-4184	4	11	4710-00-432-1816	103	25
5340-00-427-3396	43	6	4710-00-432-1817	103	26
2530-00-427-3397	96	61	4710-00-432-1818	103	27
4730-00-427-3400	13	24	4710-00-432-1821	93	10
4730-00-427-3403	55	15	4710-00-432-1822	94	28
4730-00-427-3405	7	20	4710-00-432-1823	103	13
4730-00-427-3406	8	36	4710-00-432-1824	13	37
4730-00-427-3406	46	10	4710-00-432-1827	93	23
4730-00-427-3408	8	35	4710-00-432-1828	96	79
5365-00-427-3410	106	20	4710-00-432-1828	96	85
2520-00-427-3478	43	32	4710-00-432-1829	96	81
2520-00-427-3823	43	14	4710-00-432-1830	96	68
2520-00-427-3836	43	40	4710-00-432-1831	46	28
2540-00-427-5802	21	6	4710-00-432-1832	103	17
2510-00-427-5803	74	1	4710-00-432-1833	46	12
2540-00-427-5823	21	16	4730-00-432-1834	96	34
2590-00-427-5826	42	4	4710-00-432-1835	96	26
2540-00-427-5828	69	1	4710-00-432-1837	97	3

NATIONAL STOCK NUMBER	FIGURE NO.	ITEM NO.	NATIONAL STOCK NUMBER	FIGURE NO.	ITEM NO.
4710-00-432-1838	97	1	5340-00-461-5421	108	29
4710-00-432-1840	103	36	5330-00-462-4138	44	6
2805-00-432-1842	46	3	5310-00-464-4805	21	2
4710-00-432-1843	97	36	5310-00-464-4805	43	25
4710-00-432-1845	103	15	5310-00-464-4805	73	11
4710-00-432-1846	94	4	5310-00-464-4805	75	11
4710-00-432-1847	94	2	5310-00-464-4805	94	35
4710-00-432-1848	94	6	5310-00-464-4805	96	28
4710-00-432-1849	8	20	5310-00-464-4805	97	47
4710-00-432-1851	8	30	5310-00-464-4805	97	51
4710-00-432-1852	96	11	5355-00-465-1064	43	2
4710-00-432-1858	77	15	5355-00-465-1064	85	10
4710-00-432-1866	98	11	5330-00-465-5642	89	9
5305-00-432-3540	43	1	2910-00-468-4329	16	8
4730-00-432-7191	46	43	5310-00-469-4058	38	29
4730-00-432-9566	97	8	5310-00-470-5702	21	14
4730-00-432-9567	103	12	5310-00-470-5832	41	17
4710-00-432-9694	103	10	2990-00-470-7123	20	10
2510-00-432-9695	72	3	4730-00-471-3079	96	80
4730-00-433-0583	8	31	4730-00-471-3079	103	18
4730-00-433-0583	98	18	4710-00-471-8588	93	31
3830-00-434-5310	110	7	5310-00-472-2865	21	3
5330-00-436-3369	107	41	5310-00-472-7194	11	17
5330-00-436-4365	90	6	5330-00-472-9248	50	7
5306-00-436-4395	66	1	4730-00-474-2064	96	29
5306-00-436-4395	88	5	4730-00-476-5376	41	22
2940-00-445-0680	17	22	2590-00-476-5462	21	19
5310-00-445-4379	20	14	2520-00-477-1747	43	31
4730-00-450-1560	90	2	2520-00-477-1757	50	20
4730-00-450-1563	46	35	5995-00-477-4047	41	34
5340-00-450-1564	94	26	3830-00-478-8143	111	11
5330-00-450-4657	87	5	6210-00-480-7828	31	4
5310-00-450-4755	108	7	4730-00-481-2291	79	9
5330-00-450-9275	89	11	4730-00-481-2291	103	16
2540-00-450-9534	56	2	2590-00-482-3768	39	3
4710-00-451-0323	103	28	2590-00-482-3768	42	5
4710-00-451-0324	103	2	4730-00-482-8107	25	1
4710-00-451-0325	103	19	4710-00-482-8221	46	6
4730-00-451-1011	97	9	4710-00-482-8222	16	21
4730-00-451-1013	107	24	4710-00-482-8223	96	46
4730-00-451-1014	107	30	5340-00-483-2396	4	2
4730-00-451-2677	46	27	5310-00-484-5731	66	3
4730-00-451-2677	96	84	5310-00-484-5731	88	3
4730-00-451-6019	103	5	5365-00-484-5738	91	7
4730-00-451-6020	46	32	5365-00-484-5738	92	11
5340-00-454-9523	65	18	5340-00-490-9900	73	3
5340-00-454-9523	93	43	5330-00-491-0418	67	14
5340-00-454-9524	93	29	6680-00-491-0811	6	45
4730-00-455-1064	103	3	2520-00-491-3076	60	1
4730-00-455-1065	98	50	4710-00-493-2644	98	17
2520-00-455-1075	43	50	4710-00-493-8682	79	8
6220-00-456-6106	35	8	4730-00-495-0130	51	12
5365-00-456-9899	44	7	4730-00-495-0130	53	14
2590-00-457-6414	40	5	4730-00-495-0131	107	39
4730-00-459-5984	17	3	4730-00-495-0132	51	10
			4730-00-495-0132	53	12
			2520-00-495-0152	100	4
4730-00-459-7243	91	1	4710-00-495-6449	96	83
4730-00-459-7243	94	14	5310-00-495-7371	36	8
4710-00-460-6120	46	11	6220-00-500-0437	37	1
5340-00-461-5418	108	33			

NATIONAL STOCK NUMBER	FIGURE NO.	ITEM NO.	NATIONAL STOCK NUMBER	FIGURE NO.	ITEM NO.
2910-00-506-4877	12	5	5330-00-599-2938	107	2
5365-00-507-3271	12	1	2530-00-601-4080	97	52
5330-00-508-0411	23	1	4720-00-603-1495	2	15
5305-00-509-8106	11	5	2990-00-603-2838	17	20
5360-00-514-2853	19	11	4720-00-603-2928	12	8
5310-00-514-6849	106	12	5330-00-604-8094	48	17
5306-00-519-6666	58	8	5360-00-608-1032	21	20
2540-00-523-1995	79	1	5330-00-613-7889	91	14
4720-00-523-2386	104	2	5330-00-613-7889	92	3
5360-00-532-4260	57	6	5305-00-614-3423	32	4
2640-00-537-2251	60	17	5315-00-616-5523	106	10
4730-00-541-9081	97	56	2990-00-617-7819	13	3
4730-00-541-9081	98	36	2940-00-617-7979	13	4
5330-00-542-1721	87	22	2940-00-617-7997	14	5
5940-00-549-6581	41	41	5330-00-618-0610	91	8
5940-00-549-6583	41	29	5330-00-618-0610	92	12
5306-00-550-3023	30	6	5330-00-627-6825	13	36
5305-00-550-3923	15	12	5330-00-629-1698	60	23
4730-00-555-1152	13	16	3120-00-629-2559	56	4
2920-00-555-2813	29	11	5330-00-629-6340	48	16
5330-00-555-3807	106	5	5305-00-637-1446	43	26
3110-00-555-5310	77	37	5305-00-637-1446	79	19
1710-00-558-3314	16	2	5305-00-637-1446	113	3
1710-00-558-3314	46	2	5310-00-637-9541	46	47
1710-00-558-3314	96	6	5310-00-637-9541	95A	9
1710-00-558-3314	98	6	5310-00-639-6385	19	23
5310-00-562-6557	27	12	6240-00-643-0687	33	2
5310-00-562-6558	27	15	2910-00-646-9727	20	4
5310-00-562-6560	4	5	5365-00-650-0979	56	3
5310-00-562-6560	38	33	5310-00-655-9370	107	22
4820-00-565-6126	27	1	5310-00-655-9370	108	40
5340-00-575-8157	51	11	5310-00-660-2649	13	1
5340-00-575-8157	53	13	5330-00-663-4773	19	18
5330-00-576-5279	46	21	5330-00-663-4773	19	27
5310-00-579-2016	50	10	5360-00-664-9196	43	29
5330-00-579-3156	60	26	6220-00-669-5623	36	20
5330-00-579-3166	84	14	5310-00-671-4109	65	5
5330-00-579-6860	89	10	5310-00-671-4109	92	17
5330-00-580-5327	18	17	5310-00-671-4109	93	18
2940-00-580-6283	5	28	5310-00-671-4109	94	16
2940-00-580-6283	48	13	5310-00-671-4109	96	47
5310-00-582-5965	13	2	6220-00-678-9046	35	1
5310-00-584-5272	8	11	5310-00-682-5684	70	6
5310-00-584-5272	11	6	2590-00-683-0598	40	16
5310-00-584-5272	46	17	5305-00-688-2111	72	7
5310-00-584-5272	107	8	4730-00-690-1174	8	10
5310-00-584-7888	68	4	4730-00-690-1174	93	19
5310-00-587-3445	60	15	4730-00-690-1174	94	22
3120-00-587-4781	67	27	4730-00-690-1174	109	3
5330-00-591-3112	107	31	5305-00-691-4819	40	2
5330-00-591-7543	108	20	5340-00-693-4175	35	12
5330-00-593-1247	108	2	2590-00-695-9076	33	6
4820-00-595-2761	96	86	5360-00-696-3670	108	21
4730-00-595-3225	16	25	3120-00-698-7099	7	17
5310-00-595-6398	19	10	5930-00-699-9438	32	1
5310-00-595-7237	57	18	6210-00-699-9458	31	6
5360-00-597-4570	12	3	6210-00-699-9458	32	10
5315-00-597-7399	70	5	5365-00-700-2107	48	24
5360-00-597-8351	107	15	4730-00-702-6932	63	16
5365-00-598-5255	23	12	5360-00-704-4253	70	3

NATIONAL STOCK NUMBER	FIGURE NO.	ITEM NO.	NATIONAL STOCK NUMBER	FIGURE NO.	ITEM NO.
3110-00-705-2900	49	16	5310-00-757-6428	77	8
5330-00-708-3472	67	10	5310-00-757-6462	108	6
3110-00-708-6504	87	7	5305-00-757-6567	2	24
5330-00-709-0476	16	12	5330-00-757-6631	94	37
5330-00-709-0476	95	6	6150-00-758-0332	30	12
5305-00-709-8540	19	8	5330-00-759-6300	50	6
5330-00-712-8052	40	10	2590-00-759-9785	13	12
5330-00-713-1341	87	13	2950-00-760-5460	15	15
5330-00-713-1342	87	16	4710-00-760-5628	13	10
4720-00-716-4938	13	39	5365-00-760-5734	54	20
5365-00-716-6580	12	7	5365-00-760-7528	91	6
5330-00-718-1637	15	14	5365-00-760-7528	92	10
5340-00-719-4601	11	3	5310-00-763-0038	58	9
5305-00-719-5219	94	17	4730-00-764-1661	96	63
5305-00-719-5240	85	16	5330-00-764-5321	87	9
5305-00-719-5262	89	2	4720-00-764-6485	16	32
3110-00-720-2710	100	10	4720-00-764-6486	16	38
5305-00-724-7248	65	2	4720-00-766-9769	8	29
5305-00-725-4183	41	16	4720-00-766-9770	46	4
5305-00-726-2551	85	1	4720-00-766-9777	46	42
5305-00-726-2572	105	1	4720-00-766-9779	81	3
5305-00-727-2283	16	16	4720-00-766-9781	8	4
5305-00-727-2283	95	15	4720-00-766-9782	8	42
6240-00-727-8573	34	2	2815-00-767-4012	15	11
5305-00-728-6275	91	12	2910-00-767-4018	18	8
5305-00-728-6275	92	9	2910-00-767-7870	19	15
5330-00-729-6632	89	26	5310-00-768-0318	30	14
5310-00-732-0558	35	15	5310-00-771-4911	70	12
5310-00-732-0558	41	33	6150-00-772-6352	41	30
5310-00-732-0558	80	7	6150-00-772-6461	41	42
5310-00-732-0558	95A	8	6140-00-773-1229	41	28
5310-00-732-0559	77	24	5935-00-773-1428	41	35
5310-00-732-0560	85	11	9905-00-774-4284	83	3
5340-00-732-0642	37	5	4730-00-774-9906	58	10
9905-00-733-7622	83	2	4730-00-774-9906	103	7
5310-00-734-8749	40	14	4730-00-776-3429	96	59
5310-00-734-8749	43	27	4720-00-779-5649	46	45
5305-00-737-5694	37	4	5325-00-779-9176	19	14
2520-00-738-8662	50	11	5330-00-782-7783	89	25
5306-00-739-7754	41	46	5307-00-784-0015	19	28
5330-00-740-6110	5	22	5310-00-784-0033	19	22
9905-00-740-9721	83	3	5365-00-784-0042	19	16
5306-00-741-7519	100	2	2910-00-787-6551	19	21
6210-00-745-7649	31	8	2910-00-787-6552	19	24
2930-00-751-8895	23	3	2930-00-788-2771	27	9
5305-00-752-5938	35	10	6220-00-788-9943	33	3
6220-00-752-6018	37	3	6220-00-788-9943	34	3
4820-00-752-9040	24	4	5340-00-789-4038	4	13
5310-00-753-9688	99	3	4720-00-790-1620	93	35
5330-00-753-9689	99	2	2910-00-790-8736	12	4
5340-00-757-6326	87	21	5340-00-791-9113	21	17
5305-00-757-6358	89	20	2530-00-792-8393	96	69
5305-00-757-6361	28	9	5930-00-794-4667	8	37
5310-00-757-6367	18	6	2530-00-794-9164	96	78
5305-00-757-6372	49	10	2910-00-795-9531	19	12
5305-00-757-6372	50	9	5930-00-799-0974	41	31
5310-00-757-6377	32	6	4730-00-801-8186	5	16
5365-00-757-6391	74	8	4730-00-801-8186	24	3
5310-00-757-6418	15	6	4730-00-803-8353	12	15
5305-00-757-6419	5	12	5365-00-804-7684	54	10

NATIONAL STOCK NUMBER AND PART NUMBER INDEX

NATIONAL STOCK NUMBER	FIGURE NO.	ITEM NO.	NATIONAL STOCK NUMBER	FIGURE NO.	ITEM NO.
5365-00-804-9746	100	11	5975-00-864-8128	32	9
5340-00-807-2407	2	27	5315-00-865-4856	56	5
5340-00-807-2407	27	20	5330-00-865-5253	107	44
2920-00-807-2408	30	7	3120-00-866-9310	43	13
9905-00-807-3712	95A	13	3120-00-866-9310	43	41
5935-00-807-4109	35	7	3120-00-866-9310	85	14
4730-00-808-6814	9	26	4720-00-868-2580	27	3
5315-00-809-2742	69	6	5340-00-870-5718	4	12
5310-00-809-4061	96	4	4730-00-873-0842	11	2
4730-00-810-3614	96	72	6220-00-876-8325	33	1
4730-00-810-3614	98	25	5310-00-877-5795	41	19
5315-00-811-1267	79	11	5310-00-877-5795	43	45
4730-00-813-7494	27	4	5310-00-877-5795	85	28
4820-00-814-6766	16	31	5310-00-877-5796	13	13
5315-00-816-1794	21	10	5310-00-877-5796	16	1
5330-00-816-8148	11	10	5310-00-877-5796	21	5
5330-00-816-8148	18	13	5310-00-877-5796	36	15
4730-00-819-3737	81	6	5310-00-877-5796	39	2
4730-00-819-3737	96	1	5310-00-877-5796	46	37
4730-00-819-3737	97	55	5310-00-877-5796	81	4
6220-00-819-7028	35	3	5310-00-877-5796	97	5
5310-00-820-6653	12	12	4730-00-877-6298	27	2
5310-00-820-6653	30	2	2530-00-878-7045	62	4
2540-00-821-2277	70	16	5310-00-878-7639	48	20
5330-00-821-9164	4	9	4720-00-880-3215	58	4
6680-00-825-2076	101	1	4720-00-880-3216	97	28
5310-00-832-6852	32	3	5310-00-880-7746	57	16
5330-00-833-2350	106	24	5930-00-888-9865	97	31
5310-00-833-8567	33	7	5310-00-889-2606	41	44
5310-00-833-8567	34	5	5305-00-889-2997	42	9
5310-00-833-8567	35	5	5305-00-889-3002	36	10
4730-00-833-9315	46	25	5305-00-889-3002	37	7
5310-00-834-8732	30	11	5315-00-890-7556	112	19
5310-00-835-2037	57	2	3040-00-891-0680	21	1
5310-00-835-2037	57	23	5310-00-891-1734	30	8
6680-00-836-1784	100	1	5310-00-891-1750	34	12
5315-00-839-2325	21	15	5310-00-891-1750	54	26
5315-00-839-5821	69	5	2940-00-892-6210	5	9
5315-00-839-5822	43	8	3830-00-893-4176	110	3
5330-00-839-6177	46	20	3830-00-893-4177	110	4
5330-00-840-0868	48	12	5315-00-898-9823	56	16
4730-00-840-7236	46	33	2590-00-900-1640	81	5
5365-00-842-2613	77	1	4730-00-900-3296	104	9
5310-00-843-0588	46	39	2910-00-901-1304	20	12
2530-00-844-2527	97	23	3110-00-902-4269	106	23
5315-00-844-5836	43	30	4730-00-902-8991	2	1
5315-00-846-0126	71	7	5310-00-905-4600	95A	10
5310-00-846-1056	38	31	4720-00-909-2401	2	12
4720-00-847-1710	BULK	3	5330-00-909-2490	30	3
4720-00-847-1710	BULK	4	4720-00-910-2461	17	1
5330-00-848-6111	45	21	4720-00-911-1372	17	15
5310-00-849-2129	64	24	6625-00-912-6672	32	14
3930-00-851-4454	95	5	4720-00-912-9842	94	31
2540-00-852-1215	79	13	4720-00-913-1176	94	36
2540-00-852-5955	56	1	4720-00-913-1179	65	12
5305-00-858-0037	11	16	4720-00-913-1180	65	22
5330-00-862-9791	67	24	4720-00-913-1181	97	57
2910-00-863-9610	19	19	4720-00-913-1182	2	21
4730-00-864-1611	2	2	4720-00-913-1183	93	4
5330-00-864-5422	23	4	4720-00-913-1185	2	11

NATIONAL STOCK NUMBER	FIGURE NO.	ITEM NO.	NATIONAL STOCK NUMBER	FIGURE NO.	ITEM NO.
4720-00-913-1193	93	27	5360-00-929-3484	57	7
5315-00-913-3932	111	9	4720-00-929-5471	97	30
5330-00-913-7202	93	15	4820-00-929-5523	97	49
5330-00-913-7202	94	3	2530-00-929-6225	57	13
5330-00-913-7202	109	4	5315-00-929-7304	69	7
5330-00-913-7203	46	49	6680-00-929-8155	99	1
5330-00-913-7203	91	18	5330-00-929-9120	89	18
5330-00-913-7203	92	15	5330-00-930-4068	107	11
5330-00-913-7203	93	25	5330-00-930-4068	107	33
5330-00-913-7203	94	1	5330-00-930-4069	107	4
5330-00-913-7206	8	23	5330-00-930-4069	107	25
5330-00-913-7206	65	6	2530-00-930-4581	60	24
5330-00-913-7206	93	5	5330-00-930-5163	100	3
3120-00-913-9277	86	4	5330-00-931-2065	65	32
3120-00-913-9277	112	5	2530-00-931-2167	96	2
3120-00-913-9278	85	6	5360-00-931-4523	54	12
4720-00-914-5690	8	34	2520-00-931-7860	49	2
5305-00-915-8087	3	1	2530-00-931-8367	57	9
5305-00-915-8087	93	46	3120-00-932-0764	54	17
5306-00-916-1943	107	21	2540-00-932-7412	77	20
5306-00-916-1943	108	41	4820-00-932-9693	90	8
3830-00-918-1811	112	17	3040-00-933-0731	20	17
2530-00-919-5177	74	7	4820-00-933-8075	109	5
2990-00-919-6564	20	21	5360-00-934-0088	90	7
2530-00-919-8628	57	11	4720-00-936-2188	93	37
2530-00-919-8718	54	15	2940-00-936-5435	14	3
4330-00-919-8906	48	1	4710-00-936-5983	79	6
2815-00-920-2110	4	1	4710-00-936-5991	79	15
2520-00-920-3415	50	2	4710-00-936-6026	79	14
2530-00-920-3526	54	4	2540-00-936-6207	77	2
4730-00-920-8229	46	15	5305-00-939-0608	8	39
4730-00-920-8229	94	13	5305-00-939-0608	13	27
4730-00-920-8229	107	23	5305-00-939-0608	35	17
3830-00-921-4383	111	8	5305-00-939-0608	48	2
4720-00-921-6561	7	21	5305-00-939-0608	65	20
4730-00-922-2308	8	24	5305-00-939-0608	73	4
4730-00-922-2308	65	9	5305-00-939-0608	75	10
4730-00-922-2308	93	6	5305-00-939-0608	93	7
5330-00-922-6275	107	5	5305-00-939-0608	94	9
5330-00-922-6338	87	12	5305-00-939-0608	96	3
4720-00-922-7053	98	13	5305-00-939-0608	96	53
6685-00-922-7950	102	3	5305-00-939-0608	97	25
5330-00-922-8169	67	11	5305-00-939-0608	98	5
4710-00-922-8668	20	20	5330-00-939-0687	106	21
4720-00-922-8816	96	22	5305-00-939-9204	54	8
4720-00-923-1061	104	8	5315-00-941-5381	112	26
5330-00-923-4539	67	20	5305-00-942-2196	15	3
4820-00-923-7042	107	7	5305-00-942-2196	17	10
4720-00-923-8049	2	5	5305-00-942-2196	23	6
5930-00-924-3520	103	31	5305-00-942-2196	28	12
5365-00-924-7128	107	29	5305-00-942-2196	95A	4
4730-00-924-7129	107	32	4720-00-943-5062	97	46
4720-00-924-8461	93	38	4720-00-943-5065	97	27
6685-00-924-8961	102	4	4720-00-943-5065	98	42
6685-00-925-1149	102	1	6620-00-943-8924	102	2
5310-00-925-9642	85	4	5365-00-944-0863	107	14
4730-00-928-2432	96	7	5305-00-944-8292	12	11
4730-00-928-2432	98	7	4720-00-944-9632	97	44
5330-00-928-8917	67	8	5330-00-945-1956	65	8
3020-00-929-0714	28	11	5330-00-945-1956	93	22

NATIONAL STOCK NUMBER	FIGURE NO.	ITEM NO.	NATIONAL STOCK NUMBER	FIGURE NO.	ITEM NO.
5330-00-945-1956	109	13	5306-00-987-1120	110	2
5305-00-945-6412	110	5	4720-00-994-0830	16	5
2520-00-946-5453	49	11	2920-00-994-4199	29	10
5330-00-946-7861	60	2	4730-00-995-1286	46	36
4720-00-946-8197	98	49	5999-00-996-3743	45	25
4720-00-946-8325	97	26	4720-00-996-7714	94	15
4720-00-946-8382	13	25	2520-00-997-6051	100	8
4720-00-946-8507	96	75	5360-00-997-6052	100	12
5330-00-948-4063	107	20	5330-00-997-6053	100	6
2530-00-948-7779	32	12	4720-00-997-6054	98	41
3830-00-948-9928	108	18	3030-00-997-9745	26	1
5340-00-949-0311	107	13	3020-00-997-9855	65	33
4720-00-949-0457	65	37	4820-00-999-3242	60	16
4720-00-949-0457	93	12	2530-00-999-4775	57	1
4720-00-949-0467	96	58	4320-00-999-4780	46	50
4720-00-949-0471	97	54	2520-00-999-5004	50	1
4720-00-949-0544	97	43	2530-00-999-5016	66	5
4730-00-949-0882	107	36	2530-00-999-5017	67	1
3110-00-949-1438	108	36	5330-00-999-5130	14	4
5930-00-951-0877	103	32	4730-01-006-5532	97	58
5330-00-951-3538	11	21	5310-01-008-6780	85	8
5330-00-951-3538	18	23	5310-01-008-6780	89	6
5305-00-952-1511	28	4	5310-01-008-6780	110	6
5330-00-952-8008	107	40	5305-01-023-3804	41	18
5330-00-952-8008	107	46	5310-01-028-3285	57	22
5330-00-952-8590	87	10	5305-01-029-6826	83	1
4720-00-958-1564	2	13	2815-01-053-7358	107	37
4730-00-954-7159	96	48	5365-01-055-8899	111	10
4730-00-954-7159	98	20	2540-01-062-7137	108	39
5330-00-957-7510	107	28	5310-01-064-5486	93	34
5305-00-958-4360	103	20	5310-01-064-5486	109	2
5310-00-959-4679	57	15	5310-01-066-2942	10	4
2530-00-962-4579	46	16	5330-01-067-3331	89	19
2920-00-965-6859	29	3	5305-01-070-9628	107	26
5365-00-967-5012	49	17	5330-01-070-9865	87	19
5365-00-967-5012	50	18	5305-01-071-0076	87	20
2940-00-968-1794	14	2	5340-01-072-9345	13	21
4320-00-971-2066	67	5	5305-01-075-0973	8	5
5330-00-971-4819	89	17	5305-01-075-0973	16	34
5310-00-971-7989	2	26	5305-01-075-0973	41	27
5310-00-971-7989	20	3	5305-01-075-0973	43	4
5310-00-971-7989	96	50	5305-01-075-0973	46	41
2540-00-972-7915	69	4	5305-01-075-0973	58	3
2990-00-973-0420	6	44	5305-01-075-0973	65	34
5360-00-974-7106	54	5	5305-01-075-0973	77	16
5310-00-975-2075	46	48	5305-01-075-0973	96	18
4730-00-978-0543	96	19	5305-01-075-0973	97	13
4730-00-978-0543	96	44	5305-01-075-4989	82	5
5315-00-978-2019	56	6	2520-01-076-3439	106	4
3805-00-979-3477	83	2	4820-01-076-3949	108	37
2530-00-980-3238	54	1	5305-01-076-4922	54	25
2530-00-980-3239	96	55	5305-01-076-4922	68	5
5310-00-981-5144	60	11	5330-01-076-4992	67	17
2540-00-981-8496	71	2	5315-01-076-6507	21	18
5305-00-981-8795	27	10	5305-01-082-2206	15	10
5310-00-982-5009	67	2	5340-01-083-9643	16	11
5310-00-982-6809	105	3	4730-01-104-1023	22	17
5310-00-982-6812	112	13	4730-01-104-1023	98	9
5305-00-984-6191	37	10	4730-01-105-4307	65	23
5305-00-984-6211	31	12	5310-01-105-9397	65	1

NATIONAL STOCK NUMBER	FIGURE NO.	ITEM NO.
4730-01-106-1757	82	11
5340-01-110-1818	16	23
2940-01-115-0815	90	9
2920-01-126-7249	30	5
5305-01-126-8811	27	14
5310-01-130-9065	35	14
5310-01-130-9065	80	8
4730-01-135-8310	95	17
4730-01-136-9752	48	23
2910-01-141-7815	20	22
4730-01-142-8524	17	7
5305-01-145-0777	10	2
5330-01-148-5891	108	17
2910-01-150-4925	10	3
5305-01-163-8191	82	12
5310-01-165-2184	12	19
5340-01-167-0121	20	1

NATIONAL STOCK NUMBER AND PART NUMBER INDEX

FSCM	PART NUMBER	NATIONAL STOCK NUMBER	FIGURE NO.	ITEM NO.	FSCM	PART NUMBER	NATIONAL STOCK NUMBER	FIGURE NO.	ITEM NO.
88044	AN380-8-12	5315-00-846-0126	71	7	05949	FBCL600		13	6
88044	AN6227-29	5330-00-542-1721	87	22	81348	FFB575	5306-00-550-3023	30	6
88044	AN931-12-17	5325-00-174-9038	41	12	01276	FL2607HGH1080	4720-00-913-1176	94	36
88044	AN960-416	5310-00-141-1795	18	3	73370	F1126CU		19	7
88044	AN960-616	5310-00-167-0821	29	5	22337	F31B	2530-00-400-6370	60	22
15434	AR07049	2950-00-760-5460	15	15	19728	GKG4802ST	2920-00-302-6499	28	15
15434	AR40310	2990-00-603-2838	17	20	97581	GS10		41	23
85814	ASPH2B160RGRS	5930-00-951-0877	103	32	15434	HS1201400SS		7	32
15434	AS0401400MS	4720-00-523-2386	104	2	15434	HS1600746MS	4720-00-953-1564	2	13
15434	AS0501800SS	4720-00-911-1372	17	15	15434	HS1600946MS	4720-00-913-1182	2	21
15434	AS0602000SS	4720-00-923-8049	2	5	73287	IHP146	5315-00-010-4885	112	25
15434	AS060640SS		2	3	05662	J1010-R-1-1	6680-00-136-4367	99	5
15434	AS1004800SS	4720-00-603-2928	12	8	76005	J5682-20	5340-00-173-3001	113	4
15434	AS1203060SS	4720-00-921-6561	7	21	59556	K-500-EN-0431	5330-01-148-5891	108	17
15434	AS1601246MS	4720-00-909-2401	2	12	33457	LF632B	2940-00-892-6210	5	9
15434	AS1602306MS	4720-00-603-1495	2	15	61112	LP1058	5340-01-167-0121	20	1
15434	AS1604366MS	4720-00-075-0000	2	8	61112	LP1233	5330-00-225-0161	20	13
63477	AX836	4820-00-595-2761	96	86	61112	LP1268		20	15
52993	A1-524900950	2530-00-431-6305	60	20	61112	LP2401-1	2910-00-901-1304	20	12
21585	A13810	2940-00-617-7997	14	5	61112	LP2812		20	24
00736	A14132	1710-00-558-3314	16	2	61112	LP2813		20	23
00736	A14132	1710-00-558-3314	46	2	61112	LP2814	2910-01-141-7815	20	22
00736	A14132	1710-00-558-3314	96	6	61112	LP2919-1	4710-00-922-8668	20	20
00736	A14132	1710-00-558-3314	98	6	61112	LP3233		20	18
96152	A82-1	5315-00-839-2325	21	15	61112	LP3250B		20	16
80020	A89816-40	5310-00-431-8808	57	3	61112	LP3864-60	3040-00-933-0731	20	17
70709	BD500-10-20-10		92	1	22337	LR29EML	2530-00-930-4581	60	24
26622	BD50001-20-01	4730-00-459-7243	91	1	21585	L18865-3	5330-00-999-5130	14	4
26622	BD50001-20-01	4730-00-459-7243	94	14	11083	L2119	5365-00-365-2281	108	32
15434	BM16287	4720-00-913-1185	2	11	11083	L472	5306-00-261-1150	41	1
15434	BM66402	2940-00-445-0680	17	22	46717	L6451-101	5315-00-187-9591	70	11
15434	BM67882	2990-00-351-7649	18	14	81349	MIL-P-514	9905-00-807-3712	95A	13
15434	BM73207	2930-00-751-8895	23	3	81349	MILH13071	6220-00-876-8325	33	1
15434	BM75846		5	8	81349	MI6B857TYPEA		79	18
15434	BM92314		11	8	01001	MSHB1505		95	16
15434	BM92518	2940-00-236-2813	19	4	96906	MS122032	5310-00-159-6209	2	25
15434	BM92533		17	21	96906	MS122032	5310-00-159-6209	4	4
15434	BM92902	2940-00-299-0684	5	13	96906	MS122032	5310-00-159-6209	18	2
60380	B168XPSOH	3110-00-902-4269	106	23	96906	MS122032	5310-00-159-6209	38	32
51588	B24L	3120-00-587-4781	67	27	96906	MS15001-1	4730-00-050-4203	66	4
21585	B24058	2940-00-936-5435	14	3	96906	MS15003-1	4730-00-050-4208	49	5
21585	B24059	2940-00-228-6962	13	40	96906	MS15003-1	4730-00-050-4208	50	5
21585	B24060	2940-00-120-0065	13	7	96906	MS15003-1	4730-00-050-4208	50	13
21585	B24314	2940-00-236-2816	14	1	96906	MS15003-1	4730-00-050-4208	66	2
51588	B28L12	3120-00-410-9818	88	4	96906	MS15003-1	4730-00-050-4208	70	4
51588	B36LH	3120-00-913-9277	86	4	96906	MS15003-1	4730-00-050-4208	86	1
51588	B36LH	3120-00-913-9277	112	5	96906	MS15003-1	4730-00-050-4208	88	1
40152	CE1632	5360-00-664-9196	43	29	96906	MS15003-1	4730-00-050-4208	112	8
79396	CW226MP	2910-00-287-1912	19	17	96906	MS15003-1	4730-00-050-4208	112	12
75272	COV2413		8	6	96906	MS15003-1	4730-00-050-4208	112	15
82484	C1100-20	2540-00-287-2317	79	10	96906	MS15003-1	4730-00-050-4208	112	23
73370	C1824-35070		19	26	96906	MS15003-4	4730-00-172-0028	49	12
76359	C1933-3	2540-00-401-4104	75	12	96906	MS15570-1251	6240-00-019-0877	37	2
79470	C5365X20	4730-00-420-4441	8	8	96906	MS15570-623	6240-00-019-3093	31	5
30418	C772	5310-00-429-7673	87	26	96906	MS15570-623	6240-00-019-3093	36	5
49234	EX1435-36A-361	2910-00-468-4329	16	8	96906	MS16562-131	5315-00-898-9823	56	16
49234	EX1784H36	3930-00-851-4454	95	5	96906	MS16562-65	5315-00-844-5836	43	30
49234	EX1784038		16	7	96906	MS16624-1066	5365-00-282-1830	100	9
49234	EX1793	2805-00-106-4346	96	49	96906	MS16625-156	5365-00-804-9746	100	11
49234	EX1794H38		95	3	96906	MS16625-56	5365-00-804-7684	54	10

NATIONAL STOCK NUMBER AND PART NUMBER INDEX

FSCM	PART NUMBER	NATIONAL STOCK NUMBER	FIGURE NO.	ITEM NO.	FSCM	PART NUMBER	NATIONAL STOCK NUMBER	FIGURE NO.	ITEM NO.
96906	MS16633-1062	5365-00-842-2613	77	1	96906	MS27183-15	5310-00-809-4061	96	4
96906	MS17165-4578	6240-00-643-0687	33	2	96906	MS28775-116	5330-00-579-3156	60	26
96906	MS17166-4880	6240-00-727-8573	34	2	96906	MS28775-233	5330-00-579-3166	84	14
96906	MS18153-61	5305-00-939-0608	8	39	96906	MS28775-242	5330-00-579-6860	89	10
96906	MS18153-61	5305-00-939-0608	13	27	96906	MS28775-244	5330-00-729-6632	89	26
96906	MS18153-61	5305-00-939-0608	35	17	96906	MS28778-8	5330-00-006-2249	96	20
96906	MS18153-61	5305-00-939-0608	48	2	96906	MS29513-121	5330-00-337-8593	60	27
96906	MS18153-61	5305-00-939-0608	65	20	96906	MS33539-31		93	47
96906	MS18153-61	5305-00-939-0608	73	4	96906	MS35000-3	6140-00-057-2554	41	39
96906	MS18153-61	5305-00-939-0608	75	10	96906	MS35206-215	5305-00-889-2997	42	9
96906	MS18153-61	5305-00-939-0608	93	7	96906	MS35206-242	5305-00-889-3002	36	10
96906	MS18153-61	5305-00-939-0608	94	9	96906	MS35206-242	5305-00-889-3002	37	7
96906	MS18153-61	5305-00-939-0608	96	3	96906	MS35206-243	5305-00-984-6191	37	10
96906	MS18153-61	5305-00-939-0608	96	53	96906	MS35206-264	5305-00-984-6211	31	12
96906	MS18153-61	5305-00-939-0608	97	25	96906	MS35207-249	5305-00-958-4360	103	20
96906	MS18153-61	5305-00-939-0608	98	5	96906	MS35265-43	5305-00-614-3423	32	4
96906	MS18154-113	5305-00-915-8087	3	1	96906	MS35291-113	5305-01-023-3804	41	18
96906	MS18154-113	5305-00-915-8087	93	46	96906	MS35297-60		29	7
96906	MS18154-60	5305-00-942-2196	15	3	96906	MS35308-458	5305-00-944-8292	12	11
96906	MS18154-60	5305-00-942-2196	17	10	96906	MS35309-414	5305-00-550-3923	15	12
96906	MS18154-60	5305-00-942-2196	23	6	96906	MS35333-41	5310-00-167-0721	32	2
96906	MS18154-60	5305-00-942-2196	28	12	96906	MS35333-42	5310-00-595-7237	57	18
96906	MS20392-1C23	5315-00-811-1267	79	11	96906	MS35333-76	5310-00-180-0277	8	25
96906	MS21044N10	5310-00-982-6809	105	3	96906	MS35333-76	5310-00-180-0277	13	17
96906	MS21044N20	5310-00-982-6812	112	13	96906	MS35333-76	5310-00-180-0277	16	10
96906	MS21044N4	5310-00-877-5796	13	13	96906	MS35333-76	5310-00-180-0277	36	14
96906	MS21044N4	5310-00-877-5796	16	1	96906	MS35333-76	5310-00-180-0277	43	5
96906	MS21044N4	5310-00-877-5796	21	5	96906	MS35333-76	5310-00-180-0277	65	10
96906	MS21044N4	5310-00-877-5796	36	15	96906	MS35333-76	5310-00-180-0277	69	2
96906	MS21044N4	5310-00-877-5796	39	2	96906	MS35333-76	5310-00-180-0277	72	6
96906	MS21044N4	5310-00-877-5796	46	37	96906	MS35333-76	5310-00-180-0277	73	5
96906	MS21044N4	5310-00-877-5796	81	4	96906	MS35333-76	5310-00-180-0277	74	2
96906	MS21044N4	5310-00-877-5796	97	5	96906	MS35333-76	5310-00-180-0277	77	17
96906	MS21044N7	5310-00-088-0552	82	6	96906	MS35333-76	5310-00-180-0277	93	3
96906	MS21044N8	5310-00-877-5795	41	19	96906	MS35333-76	5310-00-180-0277	95	9
96906	MS21044N8	5310-00-877-5795	43	45	96906	MS35333-76	5310-00-180-0277	96	17
96906	MS21044N8	5310-01-008-6780	85	8	96906	MS35333-76	5310-00-180-0277	97	11
96906	MS21044N8	5310-00-877-5795	85	28	96906	MS35333-76	5310-00-180-0277	98	45
96906	MS21044N8	5310-01-008-6780	89	6	96906	MS35335-6		106	15
96906	MS21044N8	5310-01-008-6780	110	6	96906	MS35338-42	5310-00-045-3299	37	8
96906	MS21045-10	5310-00-982-5009	67	2	96906	MS35338-43	5310-00-045-3296	54	24
96906	MS21045C6	5310-00-059-9264	15	1	96906	MS35338-43	5310-00-045-3296	98	15
96906	MS21083N10	5310-00-925-9642	85	4	96906	MS35338-44	5310-00-582-5965	13	2
96906	MS21318-15	5305-00-253-5612	83	1	96906	MS35338-45	5310-00-407-9566	4	10
96906	MS21318-21	5305-00-253-5615	95A	12	96906	MS35338-45	5310-00-407-9566	16	18
96906	MS21318-46	5305-00-253-5625	95A	12	96906	MS35338-45	5310-00-407-9566	20	6
96906	MS21318-47	5305-00-253-5626	70	10	96906	MS35338-45	5310-00-407-9566	27	16
96906	MS24665-136	5315-00-017-9252	79	12	96906	MS35338-45	5310-00-407-9566	75	6
96906	MS24665-351	5315-00-839-5821	69	5	96906	MS35338-45	5310-00-407-9566	77	29
96906	MS24665-353	5315-00-839-5822	43	8	96906	MS35338-45	5310-00-407-9566	78	3
96906	MS24665-359	5315-00-013-7214	70	7	96906	MS35338-45	5310-00-407-9566	94	20
96906	MS24665-621	5315-00-187-9572	85	18	96906	MS35338-45	5310-00-407-9566	95	11
96906	MS24665-631	5315-00-597-7399	70	5	96906	MS35338-45	5310-00-407-9566	107	35
96906	MS25231-1829	6240-00-266-9940	31	7	96906	MS35338-46	5310-01-130-9065	35	14
96906	MS25231-1829	6240-00-266-9940	32	11	96906	MS35338-46	5310-00-637-9541	46	47
96906	MS27152-1	5930-00-058-1576	39	7	96906	MS35338-46	5310-01-130-9065	80	8
96906	MS27183-14	5310-00-080-6004	28	13	96906	MS35338-46	5310-00-637-9541	95A	9
96906	MS27183-14	5310-00-080-6004	41	2	96906	MS35338-47	5310-00-209-0965	5	1
96906	MS27183-14	5310-00-080-6004	75	13	96906	MS35338-47	5310-00-209-0965	17	8
96906	MS27183-14	5310-00-080-6004	75	20	96906	MS35338-47	5310-00-209-0965	27	13

NATIONAL STOCK NUMBER AND PART NUMBER INDEX

FSCM	PART NUMBER	NATIONAL STOCK NUMBER	FIGURE NO.	ITEM NO.	FSCM	PART NUMBER	NATIONAL STOCK NUMBER	FIGURE NO.	ITEM NO.
96906	MS35338-47	5310-00-209-0965	45	23	96906	MS39230-3	4730-00-253-4413	97	38
96906	MS35338-47	5310-00-209-0965	46	14	96906	MS39230-3	4730-00-253-4413	97	45
96906	MS35338-47	5310-00-209-0965	91	17	96906	MS39254	2910-00-646-9727	20	4
96906	MS35338-47	5310-00-209-0965	94	12	96906	MS45904-70	5310-00-082-0650	29	2
96906	MS35338-48	5310-00-584-5272	8	11	96906	MS45904-76	5310-00-061-1258	41	32
96906	MS35338-48	5310-00-584-5272	11	6	96906	MS45904-76	5310-00-061-1258	41	45
96906	MS35338-48	5310-00-003-4094	19	2	96906	MS45904-80	5310-00-080-9785	79	20
96906	MS35338-48	5310-00-003-4094	30	9	96906	MS49005-6	4730-00-057-5555	1	7
96906	MS35338-48	5310-00-584-5272	46	17	96906	MS49006-8	4730-01-135-8310	95	17
96906	MS35338-48	5310-00-584-5272	107	8	96906	MS51062-1	2930-00-337-0027	22	7
96906	MS35338-50	5310-00-820-6653	12	12	96906	MS51067-44	3030-00-997-9745	26	1
96906	MS35338-50	5310-00-820-6653	30	2	96906	MS51074-1	2590-00-683-0598	40	16
96906	MS35338-51	5310-00-584-7888	68	4	96906	MS51113-1	2590-00-307-8856	31	3
96906	MS35338-8	5310-00-261-7340	4	14	96906	MS51301-1	2590-00-900-1640	81	5
96906	MS35338-8	5310-00-261-7340	5	5	96906	MS51329-1	6220-00-669-5623	36	20
96906	MS35338-8	5310-00-261-7340	17	11	96906	MS51334-8	2920-00-965-6859	29	3
96906	MS35338-8	5310-00-261-7340	19	6	96906	MS51376-1	2640-00-267-2982	60	18
96906	MS35338-8	5310-00-261-7340	23	7	96906	MS51504A16	4730-00-833-9315	46	25
96906	MS35338-8	5310-00-261-7340	28	5	96906	MS51533B16	4730-00-595-3225	16	25
96906	MS35338-8	5310-00-261-7340	29	6	96906	MS51873-75B	4730-00-384-0189	96	13
96906	MS35338-8	5310-00-261-7340	36	17	96906	MS51873-75B	4730-00-384-0189	98	19
96906	MS35340-45	5310-00-959-4679	57	15	96906	MS51967-8	5310-00-732-0558	35	15
96906	MS35340-47	5310-00-655-9370	107	22	96906	MS51967-8	5310-00-732-0558	41	33
96906	MS35340-47	5310-00-655-9370	108	40	96906	MS51967-8	5310-00-732-0558	80	7
96906	MS35340-50	5310-00-045-5001	16	15	96906	MS51967-8	5310-00-732-0558	95A	8
96906	MS35340-50	5310-00-045-5001	95	14	96906	MS51968-14	5310-00-732-0560	85	11
96906	MS35340-50	5310-00-045-5001	108	5	96906	MS51968-5	5310-00-880-7746	57	16
96906	MS35340-50	5310-00-045-5001	108	27	96906	MS51968-6	5310-00-905-4600	95A	10
96906	MS35425-42	5310-00-889-2606	41	44	96906	MS51968-8	5310-00-732-0559	77	24
96906	MS35478-1683	6240-00-044-6914	36	4	96906	MS51973-51	5305-00-728-6275	91	12
96906	MS35489-77	5325-00-290-3777	95A	7	96906	MS51973-51	5305-00-728-6275	92	9
96906	MS35650-305T	5310-00-410-3025	32	8	96906	MS51977-75	5305-00-058-9390	86	2
96906	MS35690-424	5310-00-660-2649	13	1	96906	MS51977-75	5305-00-058-9390	88	2
96906	MS35691-21	5310-00-975-2075	46	48	96906	MS51977-75	5305-00-058-9390	112	7
96906	MS35691-33	5310-00-834-8732	30	11	96906	MS53017-1	2540-00-523-1995	79	1
96906	MS35691-34	5310-00-891-1734	30	8	96906	MS53046-3	2590-00-040-2187	41	43
96906	MS35691-5	5310-00-971-7989	2	26	96906	MS53047-1	6220-00-500-0437	37	1
96906	MS35691-5	5310-00-971-7989	20	3	96906	MS75004-1	5940-00-549-6581	41	41
96906	MS35691-5	5310-00-971-7989	96	50	96906	MS75004-2	5940-00-549-6583	41	29
96906	MS35691-53	5310-00-835-2037	57	2	96906	MS75062-1	5930-00-888-9865	97	31
96906	MS35691-53	5310-00-835-2037	57	23	96906	MS90725-11	5305-00-071-2240	19	5
96906	MS35691-62	5310-00-891-1750	34	12	96906	MS90725-187	5305-00-939-9204	54	8
96906	MS35691-62	5310-00-891-1750	54	26	96906	MS90725-57	5305-00-269-3208	75	14
96906	MS35692-1624	5310-00-682-5684	70	6	96906	MS90725-57	5305-00-269-3208	75	21
96906	MS35756-11	5315-00-616-5523	106	10	96906	MS90725-6	5305-00-068-0502	38	35
96906	MS35770-10	6620-00-057-9567	23	2	96906	MS90725-62	5305-00-269-3213	5	7
96906	MS35782-4	4820-00-752-9040	24	4	96906	MS90725-62	5305-00-269-3213	28	7
96906	MS35802-3	2940-00-580-6283	5	28	96906	MS90725-64	5305-00-269-3214	5	4
96906	MS35802-3	2940-00-580-6283	48	13	96906	MS90725-64	5305-00-269-3214	38	28
96906	MS35869-65	4730-00-427-3405	7	20	96906	MS90725-64	5305-00-269-3214	106	3
96906	MS35916-2	6680-00-825-2076	101	1	96906	MS90725-7	5305-00-225-3840	4	3
96906	MS39000-4	3830-00-478-8143	111	11	96906	MS90725-89	5305-00-050-1076	46	13
96906	MS39021-1		101	2	96906	MS90726-113	5305-00-725-4183	41	16
96906	MS39060-2	5930-00-699-9438	32	1	96906	MS90726-33	5306-00-225-9088	73	1
96906	MS39061-1	5930-00-296-6318	31	2	96906	MS90726-63	5305-00-269-2806	41	14
96906	MS39103-1	3830-00-893-4176	110	3	96906	MS90727-1	5305-00-267-8950	96	51
96906	MS39104-1R	3830-00-893-4177	110	4	96906	MS90727-111	5305-00-719-5219	94	17
96906	MS39104-16		110	1	96906	MS90727-117	5305-00-719-5240	85	16
96906	MS39158-3	4730-00-900-3296	104	9	96906	MS90727-121	5305-00-719-5262	89	2
96906	MS39162-5	4730-00-902-8991	2	1	96906	MS90727-127	5305-00-945-6412	110	5

NATIONAL STOCK NUMBER AND PART NUMBER INDEX

FSCM	PART NUMBER	NATIONAL STOCK NUMBER	FIGURE NO.	ITEM NO.	FSCM	PART NUMBER	NATIONAL STOCK NUMBER	FIGURE NO.	ITEM NO.
96906	MS90727-13	5305-00-267-8957	46	8	96906	MS90728-62	5305-00-068-0511	13	29
96906	MS90727-162	5305-00-727-2283	16	16	96906	MS90728-62	5305-00-068-0511	46	18
96906	MS90727-162	5305-00-727-2283	95	15	96906	MS90728-62	5305-00-068-0511	65	11
96906	MS90727-164	5305-00-726-2551	85	1	96906	MS90728-62	5305-00-068-0511	93	2
96906	MS90727-178	5305-00-726-2572	105	1	96906	MS90728-63	5305-00-688-2111	72	7
96906	MS90727-18	5305-00-267-8962	21	13	96906	MS90728-87	5305-00-071-1788	5	2
96906	MS90727-24	5305-00-267-8968	42	9	96906	MS90728-87	5305-00-071-1788	17	9
96906	MS90727-279	5305-00-161-0755	111	5	96906	MS90728-89	5305-00-071-2055	92	18
96906	MS90727-32	5306-00-050-1238	95A	11	96906	MS90728-89	5305-00-071-2055	94	11
96906	MS90727-34	5305-00-051-4076	16	19	81349	M13516/1-1	5925-00-026-4767	103	22
96906	MS90727-34	5305-00-051-4076	43	23	74400	M13877		34	1
96906	MS90727-34	5305-00-051-4076	73	13	92863	M2378-10	2940-01-115-0815	90	9
96906	MS90727-34	5305-00-051-4076	74	6	92863	M2378-14		90	10
96906	MS90727-34	5305-00-051-4076	75	7	92863	M2378-15	5330-00-436-4365	90	6
96906	MS90727-34	5305-00-051-4076	78	2	92863	M2378-16	5360-00-934-0088	90	7
96906	MS90727-34	5305-00-051-4076	95	12	92863	M2378-18		90	4
96906	MS90727-34	5305-00-051-4076	96	70	92863	M2378-25A	4820-00-932-9693	90	8
96906	MS90727-34	5305-00-051-4076	97	32	92863	M2378-29	4730-00-450-1560	90	2
96906	MS90727-46	5305-00-051-4088	97	33	92863	M2378-50		90	1
96906	MS90727-5	5305-00-267-8953	20	2	92863	M2378-7	5340-00-423-0307	90	5
96906	MS90727-5	5305-00-267-8953	31	13	74400	M4340	6220-00-788-9943	33	3
96906	MS90727-5	5305-00-267-8953	32	13	74400	M4340	6220-00-788-9943	34	3
96906	MS90727-5	5305-00-267-8953	39	6	74400	M4489	6210-00-480-7828	31	4
96906	MS90727-5	5305-00-267-8953	80	10	81349	M52471/3C4030310	4720-00-790-1620	93	35
96906	MS90727-57	5305-00-269-3233	80	2	81349	M52525/16-24	4730-00-089-3406	65	3
96906	MS90727-57	5305-00-269-3233	96	42	81349	M52525/16-24	4730-00-089-3406	93	26
96906	MS90727-57	5305-00-269-3233	97	10	81349	M52525/16-24	4730-00-089-3406	109	12
96906	MS90727-58	5305-00-269-3234	16	9	79136	N5000-77	5365-00-330-5530	46	22
96906	MS90727-58	5305-00-269-3234	20	9	00198	PK379	5315-00-816-1794	21	10
96906	MS90727-58	5305-00-269-3234	43	37	78500	P18	4730-00-702-6932	63	16
96906	MS90727-58	5305-00-269-3234	74	3	49367	P400136-1	6210-00-745-7649	31	8
96906	MS90727-59	5305-00-269-3235	36	12	21585	P48	2940-00-968-1794	14	2
96906	MS90727-59	5305-00-269-3235	73	10	61112	QK1041-101	2990-00-470-7123	20	10
96906	MS90727-60	5305-00-269-3236	13	22	61112	QS2-1TC		20	11
96906	MS90727-60	5305-00-269-3236	93	28	70026	R1000-10	4730-00-451-1011	97	9
96906	MS90727-60	5305-00-269-3236	95	8	70026	R1000-12	4730-00-432-7191	46	43
96906	MS90727-64	5305-00-269-3240	94	8	70026	R1000-4	4730-00-451-6019	103	5
96906	MS90727-66	5305-00-269-3242	8	3	70026	R1000-6-6	4730-00-432-9566	97	8
96906	MS90727-66	5305-00-269-3242	65	24	81947	R11858A	3830-00-101-4700	111	6
96906	MS90727-66	5305-00-269-3242	72	2	70026	R1200-10	4730-00-139-3812	96	71
96906	MS90727-68	5305-00-269-3244	112	20	70026	R1200-4-4	4730-00-471-3079	96	80
96906	MS90727-69	5305-00-269-3245	85	23	70026	R1200-4-4	4730-00-471-3079	103	18
96906	MS90727-7	5305-00-068-0514	74	4	70026	R1500-4	4730-00-455-1064	103	3
96906	MS90727-7	5305-00-068-0514	81	9	70026	R1600-4	4730-00-432-1617	103	29
96906	MS90727-8	5305-00-068-0515	21	7	70026	R375-16	4730-00-995-1286	46	36
96906	MS90727-90	5305-00-709-8540	19	8	70026	R500-16	4730-00-236-2569	46	9
96906	MS90728-113	5305-00-071-2069	8	12	70026	R500-4	4730-00-428-5505	79	16
96906	MS90728-113	5305-00-071-2069	65	4	70026	R500-4	4730-00-428-5505	103	33
96906	MS90728-113	5305-00-071-2069	93	17	70026	R500-4-4	4730-00-774-9906	58	10
96906	MS90728-125	5305-00-071-2081	109	1	70026	R500-4-4	4730-00-774-9906	103	7
96906	MS90728-171	5305-00-724-7248	65	2	70026	R500-6	4730-00-422-9431	97	6
96906	MS90728-33	5306-00-226-4826	106	14	70026	R500-6	4730-00-422-9431	98	52
96906	MS90728-35	5306-00-226-4828	107	34	70026	R500-8	4730-00-428-5475	98	33
96906	MS90728-36	5306-00-226-4829	94	19	70026	R500-8-8	4730-00-400-2153	46	1
96906	MS90728-43	5306-00-226-4836	107	27	70026	R500-8-8	4730-00-400-2153	98	53
96906	MS90728-60	5305-00-068-0510	13	19	70026	R544-6	4730-00-236-2568	96	54
96906	MS90728-60	5305-00-068-0510	16	4	70026	R544-6	4730-00-236-2568	98	37
96906	MS90728-60	5305-00-068-0510	36	18	70026	R600-10	4730-00-253-5514	96	36
96906	MS90728-60	5305-00-942-2196	95A	4	70026	R600-12	4730-00-451-2677	46	27
96906	MS90728-62	5305-00-068-0511	8	26	70026	R600-12	4730-00-451-2677	96	84

NATIONAL STOCK NUMBER AND PART NUMBER INDEX

FSCM	PART NUMBER	NATIONAL STOCK NUMBER	FIGURE NO.	ITEM NO.	FSCM	PART NUMBER	NATIONAL STOCK NUMBER	FIGURE NO.	ITEM NO.
70026	R600-4	4730-00-428-5504	103	14	15434	S606	5310-00-410-6756	28	14
70026	R600-4-4	4730-00-432-1619	96	40	15434	S607	5310-00-472-7194	11	17
70026	R600-4-4	4730-00-432-1619	104	7	15434	S622	5310-00-562-6557	27	12
70026	R600-6	4730-00-428-5507	81	8	15434	S626	5310-00-562-6558	27	15
70026	R600-6	4730-00-428-5507	96	24	15434	S631	5310-00-562-6560	4	5
70026	R600-6-6	4730-00-455-1065	98	50	15434	S631	5310-00-562-6560	38	33
70026	R600-8-8	4730-00-253-5515	96	16	15434	S911B	4730-00-018-9566	1	6
70026	R600-8-8	4730-00-253-5515	98	14	15434	S911B	4730-00-018-9566	17	13
70026	R700-6	4730-00-432-1618	96	76	15434	S923E	4820-00-242-2998	7	30
70026	R700-6	4730-00-432-1618	97	22	15434	S939B		2	7
70026	R737-16	4730-00-236-2567	8	28	15434	S939B		7	18
70026	R737-16	4730-00-236-2567	46	5	15434	S962	4730-00-044-4715	2	17
70026	R750-4	4730-00-481-2291	79	9	15434	S972D	4730-00-431-6280	2	18
70026	R750-4	4730-00-481-2291	103	16	15434	S995	4730-00-289-4770	24	5
70026	R800-4	4730-00-432-9567	103	12	12695	TR10		85	3
70026	R900-10	4730-00-176-4794	96	67	91265	TS33-016	5330-00-951-3538	11	21
70026	R900-20	4730-00-428-5572	8	22	91265	TS33-016	5330-00-951-3538	18	23
70026	R900-4	4730-00-401-9162	79	7	70417	T1007-5		77	9
70026	R900-4	4730-00-401-9162	103	1	61112	T410	5310-00-445-4379	20	14
70026	R900-4-4	4730-00-421-6997	96	77	14242	T50E875-412Z		13	32
70026	R900-6-6	4730-00-428-5558	96	64	14242	T50E88-500-Z	4730-00-137-5691	93	33
70026	R900-6-6	4730-00-428-5558	97	35	74410	T56		71	5
70026	R900-6-6	4730-00-428-5558	98	2	74410	T9N		71	6
70026	R900-8-4	4730-00-194-1719	98	1	74410	T96	5360-00-334-4160	71	4
70026	R900-8-8	4730-00-433-0583	8	31	19728	VBU4001UT	2920-00-555-2813	29	11
70026	R900-8-8	4730-00-433-0583	98	18	33457	WF2051	4330-00-274-4712	27	8
70026	R918-12	4730-00-242-2903	46	19	81348	WWP471	4730-00-196-0835	2	6
15434	S-1002-A	4730-00-365-2690	23	10	81348	WWP521	4730-00-257-5028	2	9
15434	S-1004-A	4730-00-289-5179	23	13	14351	X18220	5310-00-208-2855	80	6
15434	S-1023-A	4730-00-873-0842	11	2	81348	ZZ-T-381M/GRP2/7	2610-00-204-4238	61	1
15434	S-199-A	5305-01-126-8811	27	14		.50-16/D/LTHR			
15434	S-205	5310-01-165-2184	12	19	70040	OG6460029		102	5
02570	S-600-1-6	4730-00-061-8459	96	10	11083	OL0829	2520-00-362-7883	106	1
02570	S-600-1-6	4730-00-061-8459	97	20	73842	OR329T	5330-00-629-1698	60	23
15434	S-915-A	4730-00-801-8186	5	16	11083	OT171	5310-00-757-6462	108	6
15434	S-915-A	4730-00-801-8186	24	3	11083	OT318		108	4
15434	S-987	4730-00-193-7080	2	14	70709	01-31476-43		91	15
15434	S-987	4730-00-193-7080	7	19	70709	01-31477-43		91	10
15434	S-992-A	4730-00-187-7613	2	20	70709	01-31478-43	3040-00-138-8254	91	5
78388	SA430M	2990-00-244-0448	38	1	70709	01-31478-43		92	7
15434	S1003A	5365-00-598-5255	23	12	70709	01-31479-43	5365-00-760-7528	91	6
15434	S1027	4730-00-278-4592	11	4	70709	01-31479-43	5365-00-760-7528	92	10
15434	S105	5305-00-426-4142	23	14	70709	01-31481-43		91	2
15434	S113	5305-00-757-6361	28	9	70709	01-31481-43		92	4
15434	S115	5305-00-426-4184	4	11	70709	01-31482-00		83	2
15434	S116	5305-00-110-5603	30	1	70709	01-31483-00		83	2
15434	S1214	5305-00-858-0037	11	16	70709	01-31484-00	5330-00-618-0610	91	8
15434	S1218		18	1	70709	01-31484-00	5330-00-618-0610	92	12
15434	S1315	5305-00-757-6567	2	24	70709	01-31485-00	5330-00-613-7889	91	14
15434	S145		19	3	70709	01-31485-00	5330-00-613-7889	92	3
15434	S151C	5305-00-757-6419	5	12	70709	01-31486-00	5365-00-484-5738	91	7
11083	S1573	5306-00-426-2922	107	9	70709	01-31486-00	5365-00-484-5738	92	11
11083	S1594	5306-00-260-4508	106	19	70709	01-31487-43		92	2
15434	S181B	5305-00-091-4012	4	15	70709	01-31530-00	5330-00-241-5120	91	9
15434	S189C	5305-00-509-8106	11	5	70709	01-31530-00	5330-00-241-5120	92	13
15434	S224	5310-00-846-1056	38	31	70709	01-31584-43		92	14
82484	S2310	2540-00-852-1215	79	13	70709	01-31585-43		92	16
78500	S2813-1	5305-00-022-7997	65	26	87373	0107-4-4	4730-00-090-9252	58	5
15434	S3101	5330-00-417-3528	4	17	87373	0107-4-4	4730-00-090-9252	81	1
15434	S601	5310-00-134-4168	41	26	87373	0107-4-4	4730-00-090-9252	97	42

NATIONAL STOCK NUMBER AND PART NUMBER INDEX

FSCM	PART NUMBER	NATIONAL STOCK NUMBER	FIGURE NO.	ITEM NO.	FSCM	PART NUMBER	NATIONAL STOCK NUMBER	FIGURE NO.	ITEM NO.
72582	0112877	4730-00-014-1539	20	8	15434	108709	5305-00-981-8795	27	10
70709	06-07339-00	5310-00-239-0988	91	3	15434	109919		18	16
70709	06-07339-00	5310-00-239-0988	92	5	12603	11F16	4730-00-495-0130	51	12
70709	06-07852-00	5305-00-137-3088	83	1	12603	11F16	4730-00-495-0130	53	14
70709	06-08053-00		91	4	12603	11H25	4730-00-019-1452	43	34
70709	06-08053-00		92	6	12603	111461		60	10
70709	06-08919-00		91	13	16764	1114981	2920-01-126-7249	30	5
70709	06-08919-00		92	8	16764	111559	2920-00-807-2408	30	7
20149	0647807	5330-00-064-7807	8	7	98441	1116-12S		12	9
20149	0647807	5330-00-064-7807	46	34	98441	1116-4S		17	4
16662	07-564881	5340-00-490-9900	73	3	98441	1116-4S		104	4
92863	1-220X1LNNYLOK		90	3	98441	1116-5S		17	18
30780	1-4SHPS	4730-00-044-4577	56	12	03504	111656	5310-00-981-5144	60	11
30780	1-8HPS	4730-00-808-6814	9	26	03504	112217	2530-00-021-2386	60	12
11083	1A2029	5306-00-423-8194	106	6	03504	112332	5330-00-946-7861	60	2
12603	1C716	5306-00-104-2845	45	24	76260	11257J		49	13
11083	1D4703	5306-00-281-5164	108	26	24617	112867		40	15
12603	1F310		43	19	15434	113710	2910-00-238-8953	12	13
11083	1H5278	4730-00-949-0882	107	36	55683	114-534824	6220-00-419-0635	36	1
11083	1H5728	5330-00-333-4384	108	25	77873	114-8516	2520-00-946-5453	49	11
11083	1H8720	5330-00-555-3807	106	5	77873	114-9016	2520-00-738-8662	50	11
11083	1J8497	4820-00-923-7042	107	7	15434	114123	5330-00-909-2490	30	3
11083	1J9693	4730-00-924-7129	107	32	73370	114502		19	29
70709	10-31480-43		91	11	24617	114502		27	17
81343	10-6 430360C	4730-00-476-5376	41	22	15434	114739	2910-00-767-4018	18	8
70434	10GABB8MB8MB19 1	4720-00-946-8507	96	75	15434	114745		18	22
	-8				15434	11475-4		18	7
73370	10028	5310-00-639-6385	19	23	15434	114753	5330-00-718-1637	15	14
03504	100645	5306-00-349-8273	41	5	15434	114755		18	9
73370	10074	5360-00-514-2853	19	11	15434	114764		18	24
73370	100918	5325-00-779-9176	19	14	15434	114765		18	19
15434	101321		15	13	15434	114773		18	15
15434	101476	5340-00-870-5718	4	12	15434	114791	5330-00-816-8148	11	10
73370	101487	5310-00-595-6398	19	10	15434	114791	5330-00-816-8148	18	13
73370	101489	5330-00-663-4773	19	18	15434	114795		18	21
73370	101489	5330-00-663-4773	19	27	15434	114921		18	12
73370	101493	2910-00-767-7870	19	15	15434	114947		18	5
73370	102458	5310-00-784-0033	19	22	15434	115033		18	11
73370	103629	5365-00-784-0042	19	16	15434	115084	5360-00-088-4511	18	10
73370	104398	5360-00-253-3265	5	23	09704	115773	2540-00-223-6123	75	2
73370	104399	5365-00-068-0229	5	24	97153	116-34-2	2530-00-920-3526	54	4
73370	104500	5330-00-074-8869	5	25	12204	116122	5310-00-011-6122	5	11
73370	104501		5	26	15434	116245	4730-00-425-5432	2	19
15434	104623	2910-00-863-9610	19	19	15434	116482	5310-00-147-6124	28	2
77873	105-18648-1	2520-00-477-1757	50	20	15434	116483	5310-00-136-9746	28	8
15434	105021	2815-00-349-9093	4	7	19207	11657375-5		85	7
15434	105375	9905-00-733-7622	83	2	03504	116695	2520-00-491-3076	60	1
15434	106069	5305-01-082-2206	15	10	03504	116696	2530-00-194-4361	60	8
15434	106322	5330-00-627-6825	13	36	03504	116732	2530-00-424-9965	60	4
73370	106326	5330-00-253-3335	5	19	12603	116733		60	6
15434	106549		28	1	15434	116936	4730-00-803-8353	12	15
76260	10686J1		49	18	15434	116982	2815-00-767-4012	15	11
73370	106933	5307-00-784-0015	19	28	15434	117296		27	11
15434	107118		7	29	09704	1175-1BHB	2540-00-192-9083	75	3
15434	107460	5340-00-087-7486	7	25	09704	1175-18HF		75	5
73370	10776	5310-00-417-8620	19	9	15434	118020	2940-00-103-8894	17	24
12603	107984	5307-00-022-2406	60	14	15434	118347	4730-00-864-1611	2	2
03504	107985	5310-00-587-3445	60	15	70434	12C-12MS-32.00	4720-00-203-3086	96	37
03504	107986	5310-00-349-8244	60	13	12603	12C416		27	21
15434	108074	5310-00-757-6367	18	6	12603	12F300	5340-00-575-8157	51	11

NATIONAL STOCK NUMBER AND PART NUMBER INDEX

FSCM	PART NUMBER	NATIONAL STOCK NUMBER	FIGURE NO.	ITEM NO.	FSCM	PART NUMBER	NATIONAL STOCK NUMBER	FIGURE NO.	ITEM NO.
12603	12F300	5340-00-575-8157	53	13	15434	134074	2910-00-085-7436	11	15
70434	12SF2	2530-00-962-4579	46	16	15434	134613		15	7
70434	12SW12MS16FJS26	4720-00-779-5649	46	45	15434	135970		83	3
73370	121222	2940-00-058-6549	5	15	15434	139713		27	18
73370	121223		5	18	15434	140357		18	18
15434	122133		4	6	11862	14036115		5	21
15434	122135	5330-00-821-9164	4	9	15434	140414		18	20
15434	122136	5340-00-483-2396	4	2	92679	140798	4730-00-278-4285	2	22
77873	12301J	5305-00-757-6372	49	10	79470	141-04288	4730-00-978-0543	96	19
77873	12301J	5305-00-757-6372	50	9	79470	141-04288	4730-00-978-0543	96	44
15434	123656		15	2	79470	141-15804	4730-00-819-3737	81	6
15434	124996		17	25	79470	141-15804	4730-00-819-3737	96	1
15434	125026		17	23	79470	141-15804	4730-00-819-3737	97	55
15434	125027		17	26	15434	142427		17	14
15434	125111		18	4	15434	142429	4730-00-083-7395	2	23
30076	125305	4730-00-813-7494	27	4	15434	142429	4730-00-083-7395	17	19
76260	12708J		50	4	15434	143087		5	17
74410	1271	2540-00-981-8496	71	2	15434	144034	4720-00-868-2580	27	3
74410	1272		71	3	53477	1449	2640-00-537-2251	60	17
15434	128922		38	34	24617	145111	5305-00-281-5890	40	12
15434	129768	5310-00-082-1888	11	12	15434	146106		23	5
15434	129826		11	20	15434	146482	2910-00-506-4877	12	5
15434	129827	2910-00-085-3939	11	11	15434	146483	2910-00-790-8736	12	4
15434	129838	5355-00-082-1189	11	19	15434	146484		12	6
15434	129839	2910-00-084-7787	11	14	15434	147901	5330-00-062-4390	12	2
15434	129888	5330-00-081-9299	11	13	97153	148-60		54	22
05643	13F02	3020-00-997-9855	65	33	15434	148724		11	1
12603	13F02		93	48	15434	149121	5330-00-740-6110	5	22
12603	13F04		93	16	15434	149495	3020-00-929-0714	28	11
12603	13F12	4730-00-324-1483	46	30	73370	149557	2910-00-787-6552	19	24
12603	13F16		44	12	52788	149736	5305-00-691-4819	40	2
12603	13G1240		80	5	70040	1513268	5930-00-794-4667	8	37
97153	130-10		54	13	40152	1520067	2530-00-424-9968	40	13
89749	1303297	5325-00-153-2618	36	16	40152	1520094	4720-00-923-1061	104	8
12603	1304736	4730-00-427-3406	8	36	40152	152294	4710-00-495-6449	96	83
12603	1304736	4730-00-427-3406	46	10	40152	1524557	4710-00-423-0513	103	4
89749	1306622	5330-00-913-7206	8	23	40152	1524558	4710-00-423-0512	103	35
89749	1306622	5330-00-913-7206	65	6	40152	1524632	2510-00-423-0889	32	15
89749	1306622	5330-00-913-7206	93	5	12603	1524698		94	38
89749	1306623	5330-00-913-7203	46	49	12603	1524698		97	19
89749	1306623	5330-00-913-7203	91	18	40152	1524701	4710-00-423-0518	97	39
89749	1306623	5330-00-913-7203	92	15	40152	1524702	4710-00-423-0516	97	40
89749	1306623	5330-00-913-7203	93	25	40152	1524703	4710-00-423-0515	97	21
89749	1306623	5330-00-913-7203	94	1	40152	1524704	4710-00-423-0514	97	18
89749	1306624	5330-00-945-1956	65	8	40152	1524776	4710-00-208-6983	98	27
89749	1306624	5330-00-945-1956	93	22	40152	1524777	4710-00-292-1823	98	29
89749	1306624	5330-00-945-1956	109	13	12603	1524778		98	32
89749	1306625	5330-00-913-7202	93	15	01276	1525-10-52		41	24
89749	1306625	5330-00-913-7202	94	3	01276	1525-4-22	4720-00-847-1710	BULK	4
89749	1306625	5330-00-913-7202	109	4	12603	1525357		98	44
89749	1306626	5330-00-931-2065	65	32	12603	1525358		98	40
12603	1310158		96	82	12603	1525359		98	43
97403	13220E6581		95A	13	12603	1525361		98	47
97403	13220E6603		95A	6	12603	1528844		13	31
97403	13220E6604		95A	6	12603	1529672		13	34
97403	13220E6607-3		95A	2	12603	1529681		13	33
97403	13220E6607-4		95A	3	12603	1530197		13	8
97403	13220E6609		95A	5	40152	1530198	2990-00-011-8494	13	30
15434	132719	2930-00-788-2771	27	9	40152	1531399	6620-00-943-8924	102	2
00671	13396-262	4730-00-482-8107	25	1	15434	153717		5	10

NATIONAL STOCK NUMBER AND PART NUMBER INDEX

FSCM	PART NUMBER	NATIONAL STOCK NUMBER	FIGURE NO.	ITEM NO.	FSCM	PART NUMBER	NATIONAL STOCK NUMBER	FIGURE NO.	ITEM NO.	
15434	156002	4720-00-203-1151	BULK	1	12603	18C616	5305-01-075-0973	96	18	
15434	157088	5365-00-507-3271		12	12603	18C616	5305-01-075-0973	97	13	
30780	16C5BXS	4730-00-840-7236		46	33	12603	18C622		48	4
70434	16F-16SF-16SF90-18.00	4720-00-190-8757		65	38	12603	18C622		72	4
70434	16SF			93	1	12603	18C624		33	12
83058	160403	6210-00-699-9458		31	6	12603	18C624		65	16
83058	160403	6210-00-699-9458		32	10	12603	18C624		97	16
15434	162548	4710-00-405-4265		23	11	12603	18C628	5306-00-104-2832	98	55
08752	1652-562050	3805-00-979-3477		83	2	12603	18C628	5306-00-104-2832	34	14
15434	169184	6115-00-168-8474		28	6	12603	18C636		94	39
15434	169190	2920-00-405-0076		28	3	12603	18C636		33	8
15434	169265			19	1	12603	18C660		69	3
15434	169266			5	14	12603	18C664		98	48
15434	169267			5	3	12603	18C740		98	46
12603	17C1212	5305-00-183-6704		98	16	12603	18C824	5305-01-075-4989	82	5
12603	17C724			91	16	12603	18C828	5305-00-432-3540	43	1
12603	17C728			93	24	12603	18C844		43	22
12603	17F3			97	50	12603	18D05	5306-00-248-5986	85	25
12603	17F4			97	41	12603	18D05	5310-00-464-4805	21	2
12603	17K11	4730-00-019-1489		8	41	12603	18D05	5310-00-464-4805	43	25
15434	170993			17	12	12603	18D05	5310-00-464-4805	73	11
15434	171173	4710-00-242-3004		4	16	12603	18D05	5310-00-464-4805	75	11
98441	1725-12S			7	22	12603	18D05	5310-00-464-4805	94	35
98441	1725-4S	4730-00-459-5984		17	3	12603	18D05	5310-00-464-4805	96	28
98441	1725-4S			104	5	12603	18D05	5310-00-464-4805	97	47
98441	1726-4S			104	3	12603	18D06	5310-00-464-4805	97	51
98441	1726-4S			BULK	7	12603	18D06	5310-00-407-6485	8	38
19207	1726-4S-1			17	2	12603	18D06	5310-00-407-6485	13	20
98441	1726-5S			17	5	12603	18D06	5310-00-407-6485	16	39
98441	1726-5S			17	17	12603	18D06	5310-00-407-6485	20	5
15434	172628	6680-00-491-0811		6	45	12603	18D06	5310-00-407-6485	33	11
12603	1735151	6685-00-922-7950		102	3	12603	18D06	5310-00-407-6485	34	15
15434	174169			15	5	12603	18D06	5310-00-407-6485	36	13
15434	174170			15	9	12603	18D06	5310-00-407-6485	41	11
12603	18C1016			16	29	12603	18D06	5310-00-407-6485	42	7
12603	18C1068			67	13	12603	18D06	5310-00-407-6485	43	17
12603	18C1224			54	23	12603	18D06	5310-00-407-6485	48	3
12603	18C1224			68	8	12603	18D06	5310-00-407-6485	58	2
12603	18C1232	5305-01-076-4922		54	25	12603	18D06	5310-00-407-6485	65	17
12603	18C1232	5305-01-076-4922		68	5	12603	18D06	5310-00-407-6485	72	5
12603	18C1612			42	9	12603	18D06	5310-00-407-6485	73	8
12603	18C408			42	9	12603	18D06	5310-00-407-6485	82	3
12603	18C412			42	9	12603	18D06	5310-00-407-6485	85	29
12603	18C412			13	5	12603	18D06	5310-00-407-6485	93	30
12603	18C412			39	1	12603	18D06	5310-00-407-6485	94	7
12603	18C412			41	13	12603	18D06	5310-00-407-6485	96	5
12603	18C412			42	9	12603	18D06	5310-00-407-6485	96	52
12603	18C416			13	11	12603	18D06	5310-00-407-6485	97	12
12603	18C416			41	36	12603	18D06	5310-00-407-6485	98	3
12603	18C416			97	4	12603	18D06	5310-00-407-6485	112	18
12603	18C512			16	22	12603	18D12		34	13
12603	18C536			94	34	12603	18D22	5310-00-484-5731	66	3
12603	18C616	5305-01-075-0973		8	5	12603	18D22	5310-00-484-5731	88	3
12603	18C616	5305-01-075-0973		16	34	12603	18D34		39	5
12603	18C616	5305-01-075-0973		41	27	12603	18D36		13	26
12603	18C616	5305-01-075-0973		43	4	12603	18K10	4730-00-451-6020	46	32
12603	18C616	5305-01-075-0973		46	41	15434	180372	5340-00-719-4601	11	3
12603	18C616	5305-01-075-0973		58	3	15434	180626	5310-01-066-2942	10	4
12603	18C616	5305-01-075-0973		65	34	15434	180854		10	5
12603	18C616	5305-01-075-0973		77	16	15434	186780	5330-00-864-5422	23	4

NATIONAL STOCK NUMBER AND PART NUMBER INDEX

FSCM	PART NUMBER	NATIONAL STOCK NUMBER	FIGURE NO.	ITEM NO.	FSCM	PART NUMBER	NATIONAL STOCK NUMBER	FIGURE NO.	ITEM NO.
16764	1880781	5310-00-734-8749	40	14	98441	213-281N		7	24
16764	1880781	5310-00-734-8749	43	27	98441	213-4	4720-00-241-6964	BULK	2
12603	19F11		8	32	19207	213-4-1		104	6
89749	19F3	4730-00-278-3912	81	2	98441	213R4AS4PMN4-11	4720-00-910-2461	17	1
89749	19F3	4730-00-278-3912	97	48		1-4			
24617	1913828	5310-00-363-9486	32	7	06853	213630	5330-00-090-2128	82	13
16764	1914379	5310-00-757-6377	32	6	12603	214295	2520-00-045-4037	44	27
16764	1914549	5975-00-864-8128	32	9	21585	21445-48	2940-00-617-7979	13	4
12603	1914648		30	13	12603	217267	5330-00-848-6111	45	21
16764	1926212		29	9	12603	217294	2520-00-425-5497	45	22
16764	1935842	2920-00-994-4199	29	10	15434	217735	2520-00-997-6051	100	8
15434	193762	4730-00-139-3814	16	37	12603	217736	5360-00-997-6052	100	12
16764	1946032		28	10	12603	217741	5330-00-997-6053	100	6
16764	1948507		30	10	12603	220107	5330-00-462-4138	44	6
16764	1953236	6150-00-758-0332	30	12	12603	220725		83	2
15434	196037	4820-00-084-7813	11	9	12603	220725		83	2
76359	1970-41	2540-00-410-1905	75	8	97153	221-8-1	2530-00-931-2167	96	2
62983	197411	5310-00-849-2129	64	24	06853	222257	2530-00-376-8063	57	12
16764	1996041	2920-00-132-8283	32	5	06853	222259	2530-00-929-6225	57	13
81343	2-130109E	4730-00-287-3281	19	13	06853	222260		57	5
81343	2-130109E	4730-00-287-3281	19	20	12603	224322	5330-00-051-9953	100	7
02697	2-214N183-9	5330-00-839-6177	46	20	71044	22453		77	34
45681	2-228N183-9		8	9	06853	226834	2540-00-852-5955	56	1
11083	2A1736	5355-00-371-3370	106	7	06853	226835	2540-00-450-9534	56	2
77873	2A18647-1		49	1	12603	226902	2520-00-422-9789	46	23
11083	2A4996	5306-00-263-7299	106	13	12603	226904	2520-00-422-9786	46	24
12603	2F04051	5315-01-076-6507	21	18	71044	22879		77	3
12603	2J10415	5340-00-137-3091	85	19	06853	229572	2530-00-931-8367	57	9
11083	2J2864	5365-00-924-7128	107	29	12603	229705		100	5
12603	2J4200	5340-00-791-9113	21	17	12603	229707	2520-00-495-0152	100	4
12603	2J6208	5340-00-285-1360	43	16	06853	229860	2530-00-792-8393	96	69
11083	2J75	5360-00-173-3040	107	3	06853	230675	5307-00-292-5846	57	21
11083	2J8333	5330-00-833-2350	106	24	71044	23094		77	33
12603	2J8403		43	10	06853	231533		57	14
11083	2M6332	4820-00-351-2425	79	17	06853	231540	5360-00-532-4260	57	6
11083	2M9780	5330-00-939-0687	106	21	06853	231826	5305-00-137-3093	57	17
11083	2R0487	2530-00-980-3239	96	55	06853	233023		57	8
11083	2R0616	2530-00-601-4080	97	52	06853	233997	5310-00-763-0038	58	9
11083	2R1254	5360-00-931-4523	54	12	06853	234845		58	7
11083	2R1691	5360-00-929-3484	57	7	06853	236242		55	3
33457	2S7225S	2815-00-405-1798	4	8	06853	236288	3120-00-629-2559	56	4
59257	20-37-29	4730-00-427-3408	8	35	06853	236290	5365-00-650-0979	56	3
70434	20FS2	4730-00-920-8229	46	15	06853	236530	2530-00-919-8628	57	11
70434	20FS2	4730-00-920-8229	94	13	06853	237139		55	2
12603	20F18	4730-00-432-1625	103	8	71044	23783-801	3120-00-423-7577	76	18
70434	20S4-20FC2-105-0	4720-00-996-7714	94	15	71044	23783-801	3120-00-423-7577	76	19
	OWSP125-8OVERALL				71044	23784	3120-00-242-0667	76	15
06853	201499	9905-00-774-4284	83	3	71044	23784	3120-00-242-0667	76	17
76359	2021	2540-00-425-0105	75	9	06853	238253	4730-00-427-3403	55	15
01276	202702-8-10S		98	12	06853	238474	5315-00-865-4856	56	5
06853	202981	5310-00-087-0306	57	19	06853	238888	5315-00-978-2019	56	6
06853	202986	5310-01-028-3285	57	22	71843	2399B	5340-00-311-4107	16	17
38443	203S	3110-00-720-2710	100	10	71843	2399B	5340-00-311-4107	73	12
19207	2031151-1		17	16	71843	2399B	5340-00-311-4107	95	10
06853	203147	5310-00-208-9572	57	20	12603	24C12112	5305-00-153-1969	87	24
33457	204163S		27	9	12603	24C20136	5305-00-255-6593	112	14
12603	207647	5307-00-072-6701	46	46	12603	24C2048		111	4
76260	20931J		49	4	24161	24HB	4720-00-949-0457	65	37
73680	21158-2035	5330-00-297-9850	87	18	24161	24HB	4720-00-949-0457	93	12
98441	213-12		12	10	06853	240232		82	10

NATIONAL STOCK NUMBER AND PART NUMBER INDEX

FSCM	PART NUMBER	NATIONAL STOCK NUMBER	FIGURE NO.	ITEM NO.	FSCM	PART NUMBER	NATIONAL STOCK NUMBER	FIGURE NO.	ITEM NO.
06853	240233	4730-01-106-1757	82	11	92679	286871C91	2990-00-919-6564	20	21
13445	24025	5930-00-799-0974	41	31	08993	290C178	2540-00-425-5853	73	2
06853	240407	5305-01-163-8191	82	12	08993	291C138C	2420-00-405-0042	74	9
71044	24128		77	22	92679	295698R1	4730-00-922-2308	8	24
71044	24129		77	43	92679	295698R1	4730-00-922-2308	65	9
12603	25F3	4730-01-104-1023	22	17	92679	295698R1	4730-00-922-2308	93	6
12603	25F3	4730-01-104-1023	98	9	11083	3B4506	5310-00-514-6849	106	12
12603	25K40112		89	22	11083	3F7147	5305-01-070-9628	107	26
40152	25K40120	5330-00-862-9791	67	24	89749	3G1008	5305-00-637-1446	43	26
40152	25K40428	5330-00-709-0476	16	12	89749	3G1008	5305-00-637-1446	79	19
40152	25K40428	5330-00-709-0476	95	6	89749	3G1008	5305-00-637-1446	113	3
40152	25K40500	5330-00-708-3472	67	10	12603	3G606		31	10
12603	25K40512	5330-00-064-7726	87	6	11083	3H1118	2540-01-062-7137	108	39
12603	25K80516	5330-00-764-5321	87	9	11083	3H3667	4730-00-920-8229	107	23
15434	250729	2815-00-920-2110	4	1	11083	3H5368	5306-00-916-1943	107	21
40152	2516063	5330-00-450-4657	87	5	11083	3H5368	5306-00-916-1943	108	41
12603	251628		89	12	11083	3J1907	5330-00-865-5253	107	44
52788	252993	5315-00-276-5713	62	3	11083	3J2590		108	15
01276	2556-4	4720-00-847-1710	BULK	3	11083	3J2764	4810-00-173-1911	107	1
71044	25594		77	40	11083	3J3429	5365-00-425-5471	107	10
33457	256535S		27	7	11083	3J3435	4810-00-159-8285	107	17
12603	2566		36	11	11083	3J3435	4810-00-159-8285	107	18
52788	256853	5310-00-220-6740	40	8	11083	3J3917	5365-00-427-3410	106	20
71044	25695-802	4710-00-432-1858	77	15	11083	3J5122	4730-00-166-4236	107	45
71044	25701		77	14	11083	3J5125	2510-00-425-0141	106	16
33457	257715S		27	5	11083	3J5552	5330-00-119-0794	106	17
71044	25833-801	3120-00-349-8289	76	12	11083	3J7354	5330-00-952-8008	107	40
71044	25869	5310-00-757-6428	77	8	11083	3J7354	5330-00-952-8008	107	46
25472	26-90	3120-00-932-0764	54	17	11083	3J7469		107	19
12603	26F1	4730-00-010-5422	79	21	11083	3J7470	5340-00-949-0311	107	13
89881	26F4	4730-00-776-3429	96	59	11083	3J7472		107	12
12603	26F5		46	29	11083	3J7473	5365-00-944-0863	107	14
12603	26F5		96	38	11083	3J7506	5365-00-425-5480	107	43
97153	260-222		54	7	11083	3J7581	2510-00-425-0134	106	22
71044	26082-801	2540-00-936-6207	77	2	11083	3J7582	2520-00-432-1627	106	11
71044	26085		77	26	11083	3J7583	3040-00-163-4668	106	9
87373	2610606-20-20-20-106	4720-00-914-5690	8	34	11083	3J7584	3110-00-183-6784	106	18
71044	26153		77	27	11083	3J7585	2590-00-139-4269	106	8
71044	26298-802	2540-00-932-7412	77	20	11083	3J7805	5360-00-173-3041	108	10
71044	26299	5360-00-103-8732	77	4	11083	3J7807		108	24
52788	263549	5999-00-164-0718	40	11	11083	3J7808	5360-00-138-4473	108	9
52788	263866	5360-00-297-3183	40	7	11083	3J7923		108	13
52788	263867	2590-00-312-1625	40	6	11083	3J819		108	1
83115	2640	5360-00-696-3670	108	21	11083	3J8351	5340-00-461-5421	108	29
71044	26421		77	21	11083	3J8353		108	28
71044	26444	5340-00-351-2446	77	5	11083	3J8354		108	19
52788	265325	2590-00-457-6414	40	5	76260	3X112		49	9
79470	268P		20	19	12603	30H12		42	8
76260	2714J		49	6	12603	30H23	5340-00-011-7543	41	25
06853	276270		59	1	12603	30H23	5340-00-011-7543	42	8
06853	276948	2530-00-999-4775	57	1	12603	30H23	5340-00-011-7543	97	15
06853	277120	2530-00-794-9164	96	78	12603	30H25	5340-00-405-5479	41	20
06853	278850	4730-00-810-3614	96	72	12603	30H27		42	8
06853	278850	4730-00-810-3614	98	25	12603	30H42	5340-00-256-7070	42	8
12603	28F3	4730-00-359-4657	96	15	12603	30H42	5340-00-256-7070	99	6
12603	28F3	4730-00-359-4657	96	15	12603	30H47		42	8
12603	28H16110	4730-00-359-4657	98	22	12603	30H47		97	24
12603	28H16110	9505-00-145-2484	67	22	12603	30H50	5340-00-257-3059	12	21
12603	28H16110	9505-00-145-2484	89	21	12603	30H50	5340-00-257-3059	16	36
12603	28H16130	5340-00-757-6326	87	21	12603	30H50	5340-00-257-3059	41	15

NATIONAL STOCK NUMBER AND PART NUMBER INDEX

FSCM	PART NUMBER	NATIONAL STOCK NUMBER	FIGURE NO.	ITEM NO.	FSCM	PART NUMBER	NATIONAL STOCK NUMBER	FIGURE NO.	ITEM NO.
12603	30H50	5340-00-257-3059	42	8	11083	4J1183		108	22
15434	3012029		10	1	11083	4J1184	3830-00-948-9928	108	18
15434	3018850		10	6	11083	4J1334	4820-01-076-3949	108	37
15434	3028279	5305-01-145-0777	10	2	11083	4J1337	4820-00-138-8120	108	35
15434	3030790	4720-00-716-4938	13	39	11083	4J1480	4820-00-175-6245	108	34
15434	3031137	2910-01-150-4925	10	3	11083	4J1790	4730-00-495-0131	107	39
12603	305560	5315-00-137-3095	43	44	11083	4J1854	4820-00-175-6242	107	6
12603	31F3	4730-01-006-5532	97	58	11083	4J2185		108	30
12603	31F4	4730-00-171-0764	94	30	11083	4J2194	4730-00-451-1014	107	30
12603	31H19		97	17	11083	4J2486	5306-00-138-4464	108	31
79470	3112X8	4730-00-474-2064	96	29	11083	4J2487	5340-00-461-5418	108	33
97153	32-326	2530-00-229-9825	54	2	58312	4J2506-00	5330-00-436-3369	107	41
70434	32SF2	4730-00-690-1174	8	10	11083	4J3027	2520-01-076-3439	106	4
70434	32SF2	4730-00-690-1174	93	19	11083	4J5043	5360-00-140-2017	108	38
70434	32SF2	4730-00-690-1174	94	22	11083	4J522	5330-00-948-4063	107	20
70434	32SF2	4730-00-690-1174	109	3	11083	4J523	5330-00-930-4069	107	4
06853	321536		57	10	11083	4J523	5330-00-930-4069	107	25
30327	322E		22	16	11083	4J525	5330-00-922-6275	107	5
12603	33F3		97	53	11083	4J5267	5330-00-930-4068	107	11
77873	3310J	4730-00-355-2100	49	8	11083	4J5267	5330-00-930-4068	107	33
12603	34F08		56	13	11083	4J5309	5330-00-957-7510	107	28
72512	35	5355-00-465-1064	43	2	11083	4J5573	5330-00-138-4418	107	16
72512	35	5355-00-465-1064	85	10	11083	4J9323	4820-00-050-8149	105	2
71044	350002		77	30	11083	4J988	5365-00-138-4459	108	3
73370	35066	5340-00-036-3612	19	25	11083	4J989	5310-00-450-4755	108	7
71044	351097	5310-00-136-9744	77	25	97153	40-224	5360-00-974-7106	54	5
71044	351104		77	31	12603	40K06	2520-00-045-4063	44	11
71044	353-14		77	23	66295	40P		8	14
71044	353-27		77	38	66295	40P		93	13
12603	356628	4730-00-424-9969	8	33	36540	4064021	4730-00-091-9966	16	28
12603	356628	4730-00-424-9969	103	30	94894	407		82	15
76260	3579J		49	3	97907	40985	5330-00-355-2099	49	7
12603	36F3	4730-00-541-9081	97	56	24161	4169A	4720-00-137-3540	8	15
12603	36F3	4730-00-541-9081	98	36	57733	418047-1		99	7
27315	36Z573	4820-00-929-5523	97	49	70523	4194		76	5
34981	3821	2420-00-405-0039	74	11	76260	42-18647-1		49	19
34981	3823	2420-00-405-0041	74	10	19207	42C15120-205		70	9
76260	3893J		50	14	12603	42F9		16	33
08752	39X4	5305-01-029-6826	83	1	15434	43828	4730-00-877-6298	27	2
34981	3920	2420-00-405-0040	74	5	09367	4388965	2910-00-787-6551	19	21
11083	489783	2815-00-011-9934	108	23	01943	44004	2990-00-973-0420	6	44
11083	489880	3110-00-949-1438	108	36	24617	444613	4730-01-136-9752	48	23
11083	4D3734	4730-00-359-4709	96	45	21450	444618	4730-00-287-3279	44	26
11083	4D6868	2520-00-012-2263	106	2	12603	450232	4320-00-999-4780	46	50
12603	4E10	5310-01-105-9397	65	1	24617	454111	4730-00-289-2357	16	30
12603	4E20		111	2	12603	455791		83	3
12603	4E36		46	40	12603	455921		83	3
12603	4E8	5310-01-064-5486	93	34	12603	456127		47	2
12603	4E8	5310-01-064-5486	109	2	76260	4595J		50	12
12603	4F06106		43	15	60038	46720	3110-00-277-0636	60	5
12603	4F08127		43	11	60038	46790	3110-00-277-0637	60	3
12603	4F10146		85	13	01276	4738-2-4B	4730-00-287-1784	79	3
11083	4F7115	5360-00-597-8351	107	15	01276	4738-2-4B	4730-00-287-1784	79	5
70434	4GABB4MB24	4720-00-929-5471	97	30	01276	4797-4B	4730-00-555-1152	13	16
70434	4GABB4MB2401N		82	7	60038	48620	3110-00-278-6802	60	7
70434	4GABB4MB4MB67 3-8	4720-00-880-3216	97	28	60038	48684	3110-00-340-6968	60	9
					72962	49NTU2812		67	3
11083	4J0264	4730-00-451-1013	107	24	12603	499163		47	1
11083	4J1051	4730-00-166-4228	107	42	11083	5F7054	5330-00-339-6224	107	38
11083	4J1057	5360-00-138-4472	108	8	11083	5F9144	5330-00-591-3112	107	31

NATIONAL STOCK NUMBER AND PART NUMBER INDEX

FSCM	PART NUMBER	NATIONAL STOCK NUMBER	FIGURE NO.	ITEM NO.	FSCM	PART NUMBER	NATIONAL STOCK NUMBER	FIGURE NO.	ITEM NO.
11083	5H4017	2815-01-053-7358	107	37	19207	5444581		36	6
11083	5H8848	5330-00-593-1247	108	2	12603	549130	5330-01-076-4992	67	17
11083	5J1138	4820-00-432-1630	108	11	12603	549131		67	16
11083	5J1236		108	14	40152	549580	3120-00-913-9278	85	6
11083	5J829		108	12	12603	551016		21	12
11083	5J9286		108	16	40152	551090	5360-00-608-1032	21	20
12603	5K210	4730-00-359-3755	103	9	70040	5573534	5330-00-840-0868	48	12
89749	5K332	4730-00-022-2335	96	8	70040	5573538	5310-00-878-7639	48	20
89749	5K332	4730-00-022-2335	98	8	70040	5574304		48	22
89749	5K409	4730-00-019-1194	96	60	70040	5574491		48	9
89749	5K409	4730-00-019-1194	98	26	70040	5574492		48	10
12603	5K616		46	26	70040	5574806TYPEOF258	4820-00-432-1631	48	8
12603	5K816	4730-00-164-0755	46	44	70040	5574832		48	7
12603	50D10		113	1	70040	5574862		48	19
12603	50D4		42	7	70040	5576328		48	15
79136	5000-300		54	21	70040	5577059		48	11
74914	5000-51-5		75	16	70040	5577938	5365-00-262-4701	48	18
74914	5000-51-60		75	17	40152	561035	4710-00-432-1824	13	37
74914	5000-51-71		75	18	40152	561037	4710-00-760-5628	13	10
74914	5000-52-31		75	19	12603	561041		13	28
95019	500357-13	5310-00-671-4109	65	5	40152	561044	2990-00-617-7819	13	3
95019	500357-13	5310-00-671-4109	92	17	40152	561048	2540-00-410-1906	76	1
95019	500357-13	5310-00-671-4109	93	18	40152	561067	2520-00-999-5004	50	1
95019	500357-13	5310-00-671-4109	94	16	40152	561093	2510-00-432-9695	72	3
95019	500357-13	5310-00-671-4109	96	47	12603	561113		89	7
79136	5005-15		95	4	12603	561125		89	15
36540	504P4Q	4730-00-495-0132	51	10	12603	561126		89	14
36540	504P4Q	4730-00-495-0132	53	12	12603	561127		89	16
19207	506882		70	8	12603	561128		89	13
40152	509445	4820-00-999-3242	60	16	40152	561129	5330-00-971-4819	89	17
72962	51-040-187-0750		76	13	40152	561131	5330-01-067-3331	89	19
72962	51-040-187-1000		76	2	40152	561132	5306-00-436-4395	66	1
72962	51-040-187-1000		77	11	40152	561132	5306-00-436-4395	88	5
72962	51-040-187-1000		77	42	12603	561147		112	16
12603	51D08		103	23	12603	561157		86	6
12603	51D10		80	3	12603	561158		87	1
79136	5100-62	5365-01-055-8899	111	10	40152	561166	2590-00-427-6078	87	23
40152	513450	5306-00-987-1120	110	2	12603	561169		112	4
12603	516834		8	17	12603	561171		112	4
94894	517		82	16	40152	561175	4710-00-236-9944	25	3
12603	518D06		35	16	40152	561206	2530-00-403-0849	95	2
24617	5187309	5330-00-629-6340	48	16	40152	561221	2530-00-999-5017	67	1
72582	5187310	5330-00-604-8094	48	17	40152	561226	2530-00-999-5016	66	5
40152	525293	5999-00-996-3743	45	25	40152	561341	3120-00-866-9310	43	13
40152	527383	2540-00-972-7915	69	4	40152	561341	3120-00-866-9310	43	41
40152	527384	5315-00-809-2742	69	6	40152	561341	3120-00-866-9310	85	14
40152	527496	5330-00-713-1341	87	13	40152	561346	5340-00-422-1649	85	26
40152	527497	5330-00-713-1342	87	16	12603	561353		85	22
12603	527607	4820-00-814-6766	16	31	12603	561366		65	25
77060	5297084	2590-00-695-9076	33	6	12603	561369		65	28
40152	529979	4720-00-946-8382	13	25	12603	561385		87	11
78422	53-0178-0	2540-00-136-1063	80	9	12603	561389		65	13
12603	531112		88	6	40152	561394	2520-00-138-8033	94	21
19207	5329467		99	4	12603	561399		65	30
22337	534716600	2530-00-194-4363	60	21	12603	561400		65	35
19207	5381233	5310-00-832-6852	32	3	40152	561411	2590-00-476-5462	21	19
12603	538155		87	15	40152	561418	2510-00-427-5803	74	1
12603	538156		87	14	40152	561419	2540-00-427-5802	21	6
12603	538335		8	19	40152	561420	2540-00-427-5823	21	16
12603	541988		20	7	40152	561421	2540-00-427-5828	69	1

NATIONAL STOCK NUMBER AND PART NUMBER INDEX

FSCM	PART NUMBER	NATIONAL STOCK NUMBER	FIGURE NO.	ITEM NO.	FSCM	PART NUMBER	NATIONAL STOCK NUMBER	FIGURE NO.	ITEM NO.
40152	561492	4720-00-431-6498	85	24	40152	561842	4710-00-432-1840	103	36
40152	561494	3040-00-425-0361	85	27	40152	561843	4710-00-233-8086	103	6
12603	561495		85	12	40152	561876	2530-00-104-6181	60	25
12603	561497		85	21	12603	561880	4710-00-432-1823	103	13
12603	561499		85	17	12603	561881		103	11
12603	561523		112	11	40152	561892	2590-00-423-0410	33	13
12603	561523		112	22	40152	561892	2590-00-423-0410	34	8
40152	561542	5315-00-890-7556	112	19	40152	561894	4710-00-432-9694	103	10
40152	561545	3830-00-434-5310	110	7	40152	561895	5340-00-450-1564	94	26
40152	561595	3040-00-101-4745	112	27	40152	561900	2520-00-425-5591	43	7
40152	561602	4720-00-936-2188	93	37	40152	561901	5340-00-427-3396	43	6
40152	561604	4710-00-432-1827	93	23	40152	561902	3040-00-405-4119	43	47
40152	561616	5315-00-941-5381	112	26	12603	561903	2530-00-420-8598	43	3
40152	561618	5306-00-423-7732	86	5	40152	561904	2520-00-477-1747	43	31
40152	561618	5306-00-423-7732	112	3	40152	561905	2520-00-427-3478	43	32
40152	561618	5306-00-423-7732	112	30	40152	561906	2520-00-455-1075	43	50
40152	561643	4720-00-913-1193	93	27	12603	561907		43	36
40152	561645	5340-00-454-9524	93	29	12603	561908		43	49
40152	561657	4820-00-933-8075	109	5	40152	561909	3040-00-431-6285	43	35
40152	561659	2420-00-191-0295	31	1	12603	561910		43	48
40152	561672	5340-00-454-9523	65	18	12603	561912		43	21
40152	561672	5340-00-454-9523	93	43	12603	561918		96	56
12603	561674		95	7	12603	561919		96	27
40152	561677	2910-00-105-2526	16	6	12603	561923		96	31
40152	561680	4710-00-233-8080	93	20	12603	561924		96	32
40152	561682	2510-00-430-2835	68	6	40152	561960	5140-00-236-8985	78	1
12603	561685		68	2	12603	561963		41	6
12603	561693		82	14	40152	561967	5340-00-355-6457	41	3
40152	561698	4720-00-422-9729	93	32	40152	561971	5306-00-739-7754	41	46
40152	561722	2530-00-403-0841	96	9	40152	56325	5340-01-072-9345	13	21
40152	561722	2530-00-403-0841	98	10	40152	564444	4710-00-231-6422	98	39
40152	561739	4710-00-406-8929	93	14	40152	564445	4710-00-233-8070	98	51
12603	561742		94	29	40152	564447	4710-00-230-3020	98	38
12603	561744		8	13	40152	564448	5340-00-236-3049	16	3
40152	561761	2510-00-430-2840	68	7	40152	564459	4710-00-432-1828	96	79
40152	561780	5306-00-138-4266	33	5	40152	564459	4710-00-432-1828	96	85
40152	561780	5306-00-138-4266	34	7	40152	564460	4710-00-432-1829	96	81
40152	561781	6680-00-422-9430	95	1	40152	564466	4730-00-231-6421	96	33
40152	561782	6680-00-404-6987	16	13	40152	564467	4710-00-237-0005	96	66
12603	561792		58	1	40152	564472	5310-00-349-8241	41	4
12603	561799		65	14	12603	564476		8	27
12603	561800		65	15	40152	564478	4720-00-766-9769	8	29
12603	561803		65	27	40152	564479	4710-00-482-8221	46	6
12603	561804		65	21	40152	564481	4710-00-236-9965	8	18
40152	561810	4710-00-432-1815	93	42	40152	564482	4710-00-230-3017	8	21
40152	561812	4720-00-351-7320	93	9	40152	564489	4720-00-766-9770	46	4
40152	561813	4710-00-451-0323	103	28	40152	564490	4720-00-766-9777	46	42
40152	561814	4710-00-432-1816	103	25	40152	564494	4720-00-766-9781	8	4
40152	561815	4710-00-432-1817	103	26	40152	564495	4720-00-766-9782	8	42
40152	561816	4710-00-432-1818	103	27	40152	564496	4730-00-450-1563	46	35
40152	561818	4710-00-451-0324	103	2	40152	564499	4710-00-432-1831	46	28
40152	561820	4710-00-451-0325	103	19	40152	564501	4710-00-460-6120	46	11
12603	561821		103	24	12603	564506		48	5
12603	561822		103	34	40152	564510	5315-00-411-3763	112	28
40152	561824	4710-00-432-1821	93	10	40152	564511	4710-00-432-1832	103	17
40152	561830	4710-00-233-8077	93	21	40152	564517	4710-00-432-1833	46	12
40152	561834	4710-00-196-1735	93	36	40152	564519	4710-00-471-8588	93	31
40152	561837	4710-00-432-1822	94	28	40152	564531	2590-00-482-3768	39	3
40152	561839	4730-00-102-9717	60	28	40152	564531	2590-00-482-3768	42	5
40152	561841	4710-00-137-1905	8	16	40152	564533	2590-00-427-5826	42	4

NATIONAL STOCK NUMBER AND PART NUMBER INDEX

FSCM	PART NUMBER	NATIONAL STOCK NUMBER	FIGURE NO.	ITEM NO.	FSCM	PART NUMBER	NATIONAL STOCK NUMBER	FIGURE NO.	ITEM NO.
40152	564536	2590-00-423-0186	42	1	40152	564846	4710-00-432-1847	94	2
12603	564538		82	4	40152	564848	3040-00-431-6529	21	4
40152	564540	3040-00-422-9834	82	2	40152	564850	4710-00-432-1848	94	6
40152	564543	3040-00-422-9835	82	1	40152	564851	2590-00-423-0191	42	3
12603	564550		60	19	12603	564852		30	4
40152	564559	5340-00-431-6286	43	24	40152	564855	4710-00-233-8078	94	5
12603	564565		43	39	12603	564856		94	32
40152	564566	2520-00-427-3823	43	14	40152	564870	4710-00-233-8082	13	23
40152	564570	3040-00-431-6287	43	42	40152	564877	6680-00-018-2880	16	20
12603	564573		43	43	12603	564880		73	14
40152	564574	2520-00-431-6288	43	46	12603	564884		94	23
40152	564578	5340-00-430-2084	43	28	12603	564895		112	6
12603	564579		43	12	12603	564896		112	6
40152	564580	2520-00-427-3836	43	40	40152	564900	2590-00-423-0189	42	2
40152	564585	4720-00-924-8461	93	38	40152	564903	4710-00-432-1866	98	11
12603	564592		65	31	40152	564904	4710-00-230-3018	98	35
12603	564592		93	41	12603	564911		112	1
40152	564595	4730-00-432-1834	96	34	12603	564913	4710-00-432-1849	8	20
40152	564596	4710-00-432-1835	96	26	40152	564916	3830-00-918-1811	112	17
12603	564599		96	35	40152	564935	4710-00-425-0346	93	39
40152	564600	4710-00-233-8069	96	57	40152	564938	4710-00-233-8076	93	45
40152	564602	4710-00-432-1830	96	68	40152	564942	4710-00-936-5983	79	6
40152	564604	4710-00-236-9998	96	41	40152	564943	4710-00-936-6026	79	14
40152	564631	2530-00-404-7021	81	7	40152	564944	4710-00-493-8682	79	8
40152	564636	4720-00-913-1181	97	57	40152	564967	5315-00-929-7304	69	7
40152	564641	4720-00-949-0471	97	54	12603	564977		75	1
40152	564661	4710-00-432-1837	97	3	40152	564983	2540-00-431-6530	80	4
40152	564662	4710-00-432-1838	97	1	40152	564994	4720-00-912-9842	94	31
40152	564663	4710-00-482-8223	96	46	40152	564998	4710-00-482-8222	16	21
40152	564664	6220-00-406-3478	34	9	12603	565001		36	19
12603	564667		34	11	12603	565002		36	19
40152	564676	6150-00-772-6461	41	42	40152	565013	5330-00-465-5642	89	9
40152	564677	6140-00-773-1229	41	28	23705	565015	3110-00-708-6504	87	7
40152	564678	6150-00-772-6352	41	30	40152	565019	2590-00-423-0193	42	6
12603	564680		41	40	40152	565024	3040-00-431-6531	89	3
03504	564681	5995-00-477-4047	41	34	40152	565027	5330-00-928-8917	67	8
40152	564683	4710-00-403-0840	98	34	12603	565035		16	35
40152	564684	4710-00-493-2644	98	17	40152	565054	2530-00-919-5177	74	7
40152	564693	4720-00-766-9779	81	3	12603	565070		65	7
12603	564708		33	9	12603	565075		94	33
12603	564712		8	40	40152	565101	4820-00-194-9761	96	14
12603	564715		8	2	40152	565101	4820-00-194-9761	98	21
12603	564719		46	38	12603	565104		67	6
12603	564720		46	7	12603	565108		96	87
12603	564723		96	23	12603	565127		25	2
12603	564760		97	7	12603	565129		68	1
40152	564763	2590-00-431-6528	89	24	40152	565134	5365-00-757-6391	74	8
12603	564773		98	23	12603	565143		93	8
12603	564799		35	13	40152	565145	4720-00-913-1179	65	12
40152	564801	4710-00-432-1845	103	15	40152	565146	4720-00-913-1183	93	4
12603	564802		43	9	40152	565148	2540-00-226-6335	85	9
12603	564816		112	24	40152	565149	4720-00-913-1180	65	22
12603	564817	3830-00-244-9417	112	21	40152	565156	2510-00-404-7036	73	9
40152	564823	3830-00-221-8655	112	9	40152	565160	5330-00-425-5667	87	17
12603	564824		112	10	40152	565186	5330-00-922-6338	87	12
40152	564826	4710-00-936-5991	79	15	12603	565187		13	35
12603	564837		94	24	40152	565194	5340-00-225-2791	13	9
40152	564840	4710-00-432-1846	94	4	40152	565195	5305-01-071-0076	87	20
12603	564842		94	40	40152	565198	4710-00-432-1851	8	30
12603	564843		94	10	40152	565200	5330-00-491-0418	67	14

NATIONAL STOCK NUMBER AND PART NUMBER INDEX

FSCM	PART NUMBER	NATIONAL STOCK NUMBER	FIGURE NO.	ITEM NO.	FSCM	PART NUMBER	NATIONAL STOCK NUMBER	FIGURE NO.	ITEM NO.
40152	565204	2805-00-432-1842	46	3	12603	591517		67	15
40152	565209	5340-00-224-7542	80	1	19207	5936190		35	11
12603	565214	5305-00-757-6358	89	20	73331	5945488		36	7
12603	565227		67	21	19207	5945721	5305-00-088-6200	36	2
40152	565229	2530-00-425-5673	67	12	77873	6A-8503	2520-00-931-7860	49	2
12603	565232		113	2	77873	6A9005	2520-00-920-3415	50	2
12603	565240		67	26	70434	6F4MB6UMB15	4720-00-994-0830	16	5
12603	565246		89	1	70434	6GABB4MB25IN	4720-00-880-3215	58	4
40152	565265	2540-00-139-4318	75	15	70434	6GABB6MB105SP126	4720-00-997-6054	98	41
12603	565267		85	15		-2			
12603	565268		85	5	70434	6GABB6MB17	4720-00-943-5062	97	46
40152	565269	5310-00-349-9500	89	4	70434	6GABB6MB4MB16 1-	4720-00-949-0467	96	58
40152	565270	2530-00-235-1428	89	27		2			
12603	565271		89	5	70434	6GABB6MB4MB30 1-	4720-00-944-9632	97	44
40152	565272	3040-00-431-6306	67	4		2			
40152	565273	3040-00-431-6307	67	9	70434	6GABB6MB4MB32 1-	4720-00-949-0544	97	43
40152	565274	2910-00-409-0745	21	21		4			
12603	565275		89	23	70434	6GABB6MB6MB40 3-	4720-00-946-8197	98	49
40152	565276	5310-00-349-9501	87	2		4			
12603	565277		87	25	12603	6H-24	5340-01-110-1818	16	23
40152	565278	3040-00-431-6526	87	3	12603	6H18		29	4
40152	565279	3040-00-431-6520	87	8	12603	6H20		96	21
40152	565280	5310-00-349-8242	13	18	12603	6H26		96	43
40152	565280	5310-00-349-8242	41	10	12603	6H26		97	2
40152	565280	5310-00-349-8242	65	19	12603	6H5		96	39
40152	565280	5310-00-349-8242	72	1	15434	605		15	8
40152	565280	5310-00-349-8242	73	6	43766	605	3110-00-555-5310	77	37
40152	565280	5310-00-349-8242	93	44	12603	61D6		77	13
40152	565280	5310-00-349-8242	94	27	71044	61164		77	6
40152	565280	5310-00-349-8242	97	14	71044	61165		77	10
40152	565280	5310-00-349-8242	98	4	71044	61166		77	12
12603	565282		67	23	71044	61168		76	14
40152	565285	4320-00-971-2066	67	5	71044	61169		76	16
40152	565286	2530-00-234-2468	89	8	71044	61170		76	4
12603	565288		67	19	71044	61171		77	19
12603	565290		67	25	71044	61172		76	9
12603	565291		87	4	71044	61173		76	11
40152	565297	5330-01-070-9865	87	19	71044	61174		77	39
40152	565302	6140-00-419-5785	41	37	71044	61175		77	41
40152	565305	6140-00-168-8492	41	8	71044	61176		77	32
12603	565306		41	38	71044	61178		77	7
40152	565316	5340-00-355-6217	41	21	71044	61179		76	10
40152	565321	4710-00-432-1843	97	36	71044	61180		76	3
12603	565322		97	34	71044	61181		76	7
12603	565333		43	20	71044	61182		76	8
40152	565334	4710-00-432-1852	96	11	71044	61183	3120-00-242-0666	77	35
70040	5653795	5930-00-924-3520	103	31	71044	61184		77	36
52788	5662678	2590-00-311-2197	40	4	71044	61185		77	28
52788	5662679	2540-00-358-6486	40	1	12603	612843	2590-00-358-6661	40	9
52788	5662652	5330-00-712-8052	40	10	56442	616G4	5310-00-350-2655	35	9
40152	580282	5340-00-349-8296	65	36	12603	619018	5310-00-470-5702	21	14
40152	580282	5340-00-349-8296	93	11	12603	62D20		111	1
40152	582993	5310-00-137-3089	86	3	15434	62279		5	6
40152	582993	5310-00-137-3089	112	2	12603	623762	5315-00-358-5055	21	9
40152	582993	5310-00-137-3089	112	29	12603	623829	2540-00-358-5054	21	8
28528	58468	5305-00-952-1511	28	4	52788	628764	2590-00-375-0463	40	3
40152	587613	5340-01-083-9643	16	11	15434	62962	5310-00-469-4058	38	29
15434	58908		15	4	05083	63-0097	2590-00-759-9785	13	12
72962	59-040-187-1-500		77	18	12603	63D04		29	8
12603	591516		67	18	12603	63D34		27	19

NATIONAL STOCK NUMBER AND PART NUMBER INDEX

FSCM	PART NUMBER	NATIONAL STOCK NUMBER	FIGURE NO.	ITEM NO.	FSCM	PART NUMBER	NATIONAL STOCK NUMBER	FIGURE NO.	ITEM NO.
12603	63D34		29	1	06853	7012-08	2530-00-420-8602	55	1
12603	633157		43	38	06853	7015-02	2530-00-420-8601	98	54
12603	635042		43	18	15434	70168	5310-00-757-6418	15	6
94894	64A2-1506		82	17	06853	7020-03		96	74
70040	6436005		48	21	06853	7020-03		98	30
70040	6436032		48	6	06853	7022-02	2530-00-844-2527	97	23
70040	6436033		48	14	15434	70228		27	6
70040	6436414	4330-00-919-8906	48	1	06853	7023-03	4820-00-432-1644	96	65
70040	6474535	6625-00-912-6672	32	14	15434	70295	4730-00-011-3175	11	18
12603	64995		94	43	15434	70441	5330-00-508-0411	23	1
12603	656672	5310-00-843-0588	46	39	19207	7044253	5360-00-704-4253	70	3
12603	66D06	5310-00-008-0608	41	7	15434	70463	4820-00-565-6126	27	1
12603	66F4		97	37	19207	7064604	2590-00-321-6209	31	9
76260	6628J		49	14	15434	70700	5360-00-597-4570	12	3
76260	6628J		50	15	15434	70770	3120-00-698-7099	7	17
12603	664403	5310-00-242-7821	21	11	15434	70815	5330-00-580-5327	18	17
12603	664409		68	3	12603	710855	4730-00-075-1607	52	27
12603	664421	5310-00-137-3096	36	9	80201	714494	5330-00-450-9275	89	11
12603	664425	5310-00-470-5832	41	17	90201	714496		67	7
12603	664427		16	14	77873	7147J	2520-00-003-5918	50	8
12603	664427		95	13	77873	7148J	5330-00-759-6300	50	6
15434	67190	4730-00-425-5775	23	8	77873	7149J	5330-00-472-9248	50	7
15434	67684	5310-00-262-2986	11	7	76260	7150J		50	3
15434	67906		2	16	30327	720FS3		96	12
15434	67944	4730-00-097-4236	2	10	89749	73K244	5330-00-782-7783	89	25
97153	68-293		54	6	89749	73K250	5330-00-922-8169	67	11
97153	68-295		54	14	89749	73K433	5330-00-952-8590	87	10
97153	68-296		54	3	06853	7311-04		83	3
97153	68-309		54	16	40152	731964	5330-00-930-5163	100	3
73680	68X1471	5330-00-923-4539	67	20	19207	7320642	5340-00-732-0642	37	5
73680	68X1801	5330-00-929-9120	89	18	19207	7320658	5330-00-297-7106	37	6
15434	68121	5340-00-807-2407	2	27	19207	7320711	5340-00-693-4175	35	12
15434	68121	5340-00-807-2407	27	20	21450	7344190	6680-00-929-8155	99	1
15434	68139	4730-01-142-8524	17	7	19207	7375694	5305-00-737-5694	37	4
15434	68152	5340-00-286-1868	2	4	97153	74-292	2530-00-919-8718	54	15
15434	68606	5365-00-716-6580	12	7	12603	74FL		16	27
15434	69318	4730-00-019-4231	17	6	19207	7409327	5340-00-147-3266	79	22
15434	69318	4730-00-019-4231	104	1	19207	7409721	9905-00-740-9721	83	3
15434	69793	5306-00-019-4227	12	14	19207	7417519	5306-00-741-7519	100	2
77873	6988J	5365-00-967-5012	49	17	12603	75F3	4730-00-928-2432	96	7
77873	6988J	5365-00-967-5012	50	18	12603	75F3	4730-00-928-2432	98	7
77873	6989J	3110-00-705-2900	49	16	06853	7500-10		83	3
15434	69911A	5340-00-789-4038	4	13	19207	7525938	5305-00-752-5938	35	10
09704	7-4		75	4	19207	7525940		35	2
16662	7-551906	5330-00-576-5279	46	21	19207	7526018	6220-00-752-6018	37	3
12603	7C728		93	40	19207	7539688	5310-00-753-9688	99	3
11083	7F8607	5330-00-591-7543	108	20	19207	7539689	5330-00-753-9689	99	2
11083	7M1293	4730-00-954-7159	96	48	12603	756853	4730-00-427-3400	13	24
11083	7M1293	4730-00-954-7159	98	20	52788	758262	2530-00-878-7045	62	4
45722	7TYPEZ		83	1	12603	76F3		82	8
19207	7002107	5365-00-700-2107	48	24	74400	7687		33	4
06853	7005-13	2530-00-425-5661	96	25	74400	7687		34	4
06853	7007-64	2530-00-270-3878	96	73	19207	7714880	2540-00-237-3693	70	2
06853	7007-64	2530-00-270-3878	98	24	19207	7714911	5310-00-771-4911	70	12
06853	7007-65	2530-00-427-3397	96	61	19207	7731428	5935-00-773-1428	41	35
06853	7007-66		82	9	73370	7765	2910-00-795-9531	19	12
06853	7007-68		96	62	11897	7767		76	6
06853	7007-68		98	31	01428	799932	3040-00-891-0680	21	1
06853	7010-03	2530-00-420-8603	58	6	70434	8C-8MS-37.00	4720-00-922-8816	96	22
06853	7012-05	2530-00-948-7779	32	12	12603	8C624		94	25

NATIONAL STOCK NUMBER AND PART NUMBER INDEX

FSCM	PART NUMBER	NATIONAL STOCK NUMBER	FIGURE NO.	ITEM NO.	FSCM	PART NUMBER	NATIONAL STOCK NUMBER	FIGURE NO.	ITEM NO.
12603	8C640		65	29	40152	89F8	4730-01-105-4307	65	23
70434	8C8MSR10FJSR22 1	4720-00-922-7053	98	13	12603	893267	5330-00-757-6631	94	37
	-2				70040	8993251	6685-00-925-1149	102	1
12603	8D05	5310-00-472-2865	21	3	70040	8993254	6685-00-924-8961	102	4
12603	8D08	5310-00-579-2016	50	10	73331	899685	6220-00-678-9046	35	1
70434	8F10FZB80IN	4720-00-764-6485	16	32	19207	8999235		71	1
11083	8F7322	2530-00-353-0465	57	4	97907	9030495	5306-00-519-6666	58	8
11083	8F9206	5330-00-599-2938	107	2	97907	9032943	5330-00-078-4705	54	KIT
70434	8GABB8MB40-3-4	4720-00-943-5065	97	27	15434	9052	5340-00-377-3070	12	18
70434	8GABB8MB40-3-4	4720-00-943-5065	98	42	12603	91F10	5330-00-064-7796	46	31
70434	8GABB8MB8MB37 5-	4720-00-946-8325	97	26	73331	911597	5310-00-495-7371	36	8
	8				76260	9216J2		50	19
70434	8GA8B6MB8MB26		97	29	15434	9221	5330-00-255-0331	23	9
70434	8HR8FZB10FZB49IN	4720-00-764-6486	16	38	19207	924741		36	3
80713	8MBUFS	4730-00-200-0515	96	30	05083	9343		13	14
80713	8MBUFS	4730-00-200-0515	98	28	05083	9343		79	2
70434	8SF2	4730-00-101-1479	94	18	24617	9413509	5310-00-768-0318	30	14
97153	80-250		54	18	12603	943420		49	15
97153	80-265		54	19	12603	943420		50	16
97153	80-305		54	11	12603	944143		85	2
97153	80-322		54	9	12603	946494		90	11
12603	80F10		16	24	40152	947257	6680-00-836-1784	100	1
21924	80001		111	7	66295	96P		13	38
21924	80003	5315-00-009-0585	111	13	76260	9689J		50	17
21924	80006	5315-00-913-3932	111	9	73370	99036-58		5	20
21924	80007	3830-00-921-4383	111	8	73370	99036-59		5	27
21924	80015	5315-00-138-9772	111	12					
21924	80018	5310-00-138-9773	111	3					
24617	8075420PC8028723	5310-00-275-3396	33	10					
24617	8075420PC8028723	5310-00-275-3396	34	10					
24617	8075420PC8028723	5310-00-275-3396	85	20					
19270	8338566		34	6					
19207	8338566		35	4					
19207	8338567	5310-00-833-8567	33	7					
19207	8338567	5310-00-833-8567	34	5					
19207	8338567	5310-00-833-8567	35	5					
19207	8378662	6250-00-353-0955	37	9					
19207	8471710-1		13	15					
19207	8471710-18		79	4					
97153	85-289	5365-00-760-5734	54	20					
12603	85G806		31	11					
12603	850801	5310-00-362-2069	43	33					
12603	858484		103	21					
12603	86F6	5310-00-138-4272	94	42					
12603	867222	5365-00-456-9899	44	7					
19207	8675930		39	4					
97153	87-97-1	2530-00-980-3238	54	1					
19207	8710627	2540-00-821-2277	70	16					
19207	8710628		70	14					
19207	8710629		70	15					
19207	8710630		70	1					
19207	871626		70	13					
09786	873396	4730-00-764-1661	96	63					
19207	8741442	5325-00-088-6147	35	6					
19207	8741492	5935-00-807-4109	35	7					
19207	8747986	6220-00-456-6106	35	8					
19207	8747987	6220-00-819-7028	35	3					
12603	88F6		94	41					
12603	89F10		16	26					
12603	89F11		8	1					

By Order of the Secretary of the Army:

JOHN A. WICKHAM, JR.
General, United States Army
Chief of Staff

Official:

DONALD J. DELANDRO
Brigadier General, United States Army
The Adjutant General

Distribution:

To be distributed in accordance with DA Form 12-25B, Organizational Maintenance requirements for Tractor, Wheeled Medium.

U.S. GOVERNMENT PRINTING OFFICE: 1985-555-350/20055

FILL IN YOUR
UNIT'S ADDRESS

FOLD BACK

DEPARTMENT OF THE ARMY

OFFICIAL BUSINESS
PENALTY FOR PRIVATE USE \$300

POSTAGE AND FEES PAID
DEPARTMENT OF THE ARMY
DOD 314



Commander
US Army Tank-Automotive Command
ATTN: AMSTA-MB
Warren, Michigan 48090

TEAR ALONG PERFORATED LINE

