TECHNICAL MANUAL

UNIT, INTERMEDIATE (FIELD)
(DIRECT SUPPORT AND GENERAL SUPPORT)
AND DEPOT MAINTENANCE REPAIR PARTS
AND SPECIAL TOOLS LIST
GENERATOR SET, DIESEL ENGINE DRIVEN,
TACTICAL SKID MTD. 15KW, 3 PHASE,
4 WIRE, 120/208 AND 240/416 VOLTS

DOD MODEL	CLASS	HERT	NSN
MEP-004A	UTILITY	50/60	6115-00-118-1241
MEP-103A	PRECISE	50/60	6115-00-118-1245
MEP-113A	PRECISE	400	6115-00-118-1244

INCLUDING OPTIONAL KITS

DOD MODEL	NOMENCLATURE	NSN
MEP-005-AWF	WINTERIZATION KIT, FUEL BURNING	6115-00-463-9083
MEP-005-AWE	WINTERIZATION KIT, ELECTRIC	6615-00-463-9085
MEP-004-ALM	LOAD BANK KIT	6115-00-191-9201
MEP-005-AWM	WHEEL MOUNTING KIT	6115-00-463-9094
	APPLICATIONS KIT	6115-01-096-9015

Approved for public release; distribution is unlimited

* This manual supersedes TM 5-6115-464-24P/TO 35C2-3-445-4/NAVFAC P-8-624-24P/SL4-07523A,
dated 3 September 1982

HEADQUARTERS, DEPARTMENTS OF THE ARMY, AIR FORCE AND NAVY

9 JULY 1992

C1

CHANGE
NO. 1

HEADQUARTERS DEPARTMENTS OF
THE ARMY, NAVY, AND THE AIR FORCE
WASHINGTON, D.C., 31 July 1995

**UNIT, INTERMEDIATE (FIELD) (DIRECT AND GENERAL SUPPORT) AND DEPOT
MAINTENANCE REPAIR PARTS AND SPECIAL TOOLS LIST**

**GENERATOR SET, DIESEL ENGINE DRIVEN, TACTICAL SKID MTD., 15 KW,
3-PHASE, 4 WIRE, 120/208 AND 240/416 VOLTS**

<u>DOD MODEL</u>	<u>CLASS</u>	<u>HERTZ</u>	<u>NSN</u>
MEP-004A	UTILITY	50/60	6115-00-118-1241
MEP-103A	PRECISE	50/60	6115-00-118-1245
MEP-113A	PRECISE	400	6115-00-118-1244

INCLUDING OPTIONAL KITS

<u>DOD MODEL</u>	<u>NOMENCLATURE</u>	<u>NSN</u>
MEP-005-AWF	WINTERIZATION KIT, FUEL BURNING	6115-00-463-9083
MEP-005-AWE	WINTERIZATION KIT, ELECTRIC	6115-00-463-9086
MEP-004-ALM	LOAD BANK KIT	6116-00-191-9201
MEP-005-AWM	WHEEL MOUNTING KIT	6115-00-463-9094
	APPLICATIONS KIT	6115-01-096-9015

DISTRIBUTION STATEMENT A: Approved for public release; distribution is unlimited

TM 9-6115-464-24P/TO 35C2-3-445-4/NAVFAC P-8-624-24P, 9 July 1982, is changed as follows:

1. Remove and insert pages as indicated below. New or changed text material is indicated by a vertical bar in the margin. An illustration change is indicated by a miniature pointing hand.

Remove pages	Insert pages
101 and 102	101 and 102
195 and 196	195 and 196
303 and 304	303 and 304
307 and 308	307 and 308

2. Retain this sheet in front of manual for reference purposes.

TM 9-6115-464-24P
T.O. 35C2-3-445-4
NAVFAC P-8-624-24P

C1

By Order of the Secretaries of the Army, Air Force, and Navy:

OFFICIAL:

Official:



JOEL B. HUDSON

*Acting Administrative Assistant to the
Secretary of the Army*

00570

DENNIS J. REIMER
*General, United States Army
Chief of Staff*

RONALD R. FOGELMAN
*General, USAF
Chief of Staff*

RONALD W. YATES
*General, USAF
Commander, Air Force Materiel Command*

JACK E. BUFFINGTON
*Rear Admiral, CEC, US Navy
Commander
Navy Facilities Engineering
Command*

DISTRIBUTION:

To be distributed in accordance with DA Form 12-25-E, block no. 5799, requirements for
TM 9-6115-464-24P.

TECHNICAL MANUAL

NO. 9-6115-464-24P

HEADQUARTERS,
DEPARTMENTS OF THE ARMY, NAVY AND AIR FORCE
WASHINGTON, D. C., 9 JULY 1992

UNIT, INTERMEDIATE (FIELD) (DIRECT AND GENERAL SUPPORT) AND DEPOT
MAINTENANCE REPAIR PARTS AND SPECIAL TOOLS LIST

GENERATOR SET, DIESEL ENGINE DRIVEN, TACTICAL SKID MTD., 15KW,
3 PHASE, 4 WIRE, 120/208 AND 240/416 VOLTS

DOD MODEL	CLASS	HERTZ	NSN
MEP-004A	UTILITY	50/60	6115-00-118-1241
MEP-103A	PRECISE	50/60	6115-00-118-1245
MEP-113A	PRECISE	400	6115-00-118-1244

INCLUDING OPTIONAL KITS

DOD MODEL	NOMENCLATURE	NSN
MEP-005-AWF	WINTERIZATION KIT, FUEL BURNING	6115-00-463-9083
MEP-005-AWE	WINTERIZATION KIT, ELECTRIC	6615-00-463-9085
MEP-004-ALM	LOAD BANK KIT	6115-00-191-9201
MEP-005-AWM	WHEEL MOUNTING KIT	6115-00-463-9094
	APPLICATIONS KIT	6115-01-096-9015

Current as of 14 June 1991

REPORTING ERRORS AND RECOMMENDING IMPROVEMENTS

You can help improve this manual. If you find any mistake or if you know of a way to improve the procedures, please let us know. Mail your letter, DA Form 2028 (Recommended Changes to Publications and Blank Forms), or DA Form 2028-2 located in the back of this manual direct to: Commander, U.S. Army Troop Support Command, ATTN: AMSTR-MMTS, 4300 Goodfellow Boulevard, St. Louis, MO 63120-1798.

Approved for public release. Distribution is unlimited.

*This manual supersedes TM 5-6115-464-24P/TO 35C2-3-445-4/NAVFAC P-8-624-24P/SL4-07523A, dated 3 September 1982

TABLE OF CONTENTS

	Listing Page	Illus Figure
SECTION I. INTRODUCTION	1	
II. REPAIR PARTS LIST	11	
Group 01. Batteries and Related Items		
Batteries and Related Items	11	1
02. Exhaust and Breather Pipes		
Exhaust Pipe, Muffler and Breather Tube	15	2
03. Convenience Receptacles		
Convenience Receptacles	17	3
04. Convenience Receptacles 400 HZ		
Paralleling and Convenience Receptacles Wiring Harness	19	4
05. Plate and Sleeve Assembly		
Plate and Sleeve Assembly	21	5
06. Paralleling Receptacles		
Shorting Plug	23	6
07. Generator Set Controls		
Fault Locating Indicator and DC Circuit Breaker	25	7
Control Cubicle Assembly and Manual Speed Control	31	8
Control Cubicle Branched Wiring Harness	39	9
AC Power Control Wiring Harness	41	10
Fault Locating Indicator To Special Relay Wiring Harness	43	11
RFI Capacitors Wiring Harness	45	12
08. Housing Group		
Housing Assembly	47	13
Cord and Wrench Assembly	55	14
09. Wiring Harnesses		
Engine Wiring Harness	57	15
Governor Control Unit To Hydraulic Actuator Unit Wiring Harness	61	16
(Electro-Hydraulic Governor Equipped Precise Sets Only)		
Electric Governor System Wiring Harness	63	17
(Electric Governor Equipped 400 Hz Sets Only)		
10. Load Connection Group		
Main Load Contactor	69	18
Main Load Contactor	77	19
Reconnection Board To Contactor Wiring Harness	83	20
Reconnection Board	85	21
11. Governor Control Unit		
Electro-Hydraulic Control Unit	93	22
Electric Governor Control Unit and Magnetic Pickup (400 Hz Sets Only)	101	23
Electric Actuator Unit (400 Hz Sets Only)	103	24
12. Air Cleaner Assembly		
Air Cleaner	105	25
13. Relay Table Group		
Tactical Relay	109	26
Tactical Relay To Special Relay Wiring Harness	113	27
Special Relay	117	28
Special Relay To Precise Relay Wiring Harness	123	29
Special Relay To Static Exciter Wiring Harness	125	30
Special Relay To Control Cubicle Wiring Harness	127	31
Precise Relay	131	32
Precise Relay To Governor Control Unit Wiring Harness	135	33
Static Exciter and Voltage Regulator	141	34
Exciter Control Wiring Harness	151	35
Load Measuring Unit	153	36
Load Measuring Unit To Tactical Relay Assembly Wiring Harness	157	37
Relay Tables	159	38

TABLE OF CONTENTS (Continued)

		Listing Page	Illus Figure
GROUP 14.	Generator Assembly		
	Generator Assembly	163	39
	Blower and Coupling Disc	167	40
	Bearing Assembly	169	41
	Lead Block Assembly	171	42
	Bracket Assembly	173	43
	50/60HZ Stator Assembly	175	43
	400HZ Stator Assembly	177	45
	50/60HZ Rotor Assembly	179	46
	400HZ Rotor Assembly	183	47
15.	Day Tank and Fuel Fitter Assembly		
	Day Tank and Ether Starting Aid	187	48
	Primary Fuel Fitter and Strainer	191	49
	Secondary Fuel Filter.	195	50
16.	Center Support		
	Center Support and Fuel Pumps.	197	51
17.	Cooling Group		
	Radiator and Shutter Assembly.	201	52
	Fan Guards.	207	53
18.	Hydraulic Actuator		
	Hydraulic Actuator Unit (Electro-Hydraulic Governor Equipped Precise Sets Only).	209	54
19.	Hydraulic Sump and Filter		
	Hydraulic Lines and Fittings (Electro-Hydraulic Governor Equipped Precise Sets Only).	215	55
	Hydraulic Sump and Filter (Electro-Hydraulic Governor Equipped Precise Sets Only).	219	56
20.	Engine Assembly		
	Battery Charging Alternator	221	57
	Hydraulic Pump (Electro-Hydraulic Governor Equipped Precise Sets Only).	225	58
	Speed Switch	229	59
	Speed Switch	231	60
	Oil Filter, Sensors, Hose and Fittings	233	61
	Starter Assembly	237	62
	Starter Assembly	243	63
	Fuel Injection System	249	64
	Fuel Injector Assembly	253	65
	Fuel Injection Pump.	255	66
	Fuel Injection Pump Linkage and Control	257	67
	Fuel Injection Pump End Plate and Blades	261	68
	Fuel Injection Pump, Pivot Shaft and Arm Assembly	265	69
	Fuel Injection Pump Piston and Damper Spring	269	70
	Fuel Injection Pump Rotor Assembly	271	71
	Fuel Injection Pump Housing and Drive Shaft	275	72
	Fan and Water Pump Assembly	277	73
	Coolant Thermostat and Sensors	281	74
	Intake and Exhaust Manifolds	283	75
	Cylinder Head, Cover, and Valve Operating Mechanism	285	76
	Oil Pan and Oil Pump	289	77
	Flywheel, Ring Gear and Housing	293	78
	Gear Case and Timing Gears	295	79
	Piston, Connecting Rod, Crankshaft Pulley, and Front Support.	299	80
	Camshaft, Timing Gear and Bearings	303	81
	Cylinder Block Assembly	305	82

TABLE OF CONTENTS (Continued)

		Listing Page	Illus Figure
GROUP	21. Base Group Fuel Tank, Skid Base and Oil Drain Assembly.	309	83
	Fuel Lines and Fittings.	313	84
	Fuel Vent Lines	317	85
	22. Accessory Items		
	Accessory Items	319	86
	23. Parts Kits	323	
	24. Winterization Kit, Fuel Burning		
	Fuel Burning Winterization Kit	327	87
	Engine Heater Control Box	331	88
	Engine Heater	333	89
	Fuel Burning Winterization Kit Wiring Harness	339	90
	25. Winterization Kit, Electric		
	Electric Winterization Kit	341	91
	Electric Heater Control Box	345	92
	Electric Heater Control Box Wiring Harness	349	93
	Electric Winterization Kit Wiring Harness	351	94
	Control Box To Special Relay Box Wiring Harness	353	95
	26. Kit-Wheel Mounting		
	Wheel Mounting Kit	355	96
	27. Load Bank		
	Load Bank Kit	361	97
	Load Bank Control Box	365	98
	Load Bank Power Wiring Harness	369	99
	Load Bank Signal Wiring Harness	371	100
	Control Box Wiring Harness	373	101
	Bottom Load Bank Wiring Harness	375	102
	Load Bank Wiring Harness	377	103
	Top Load Bank Wiring Harness	379	104
28. Kit Applications			
Connector Plate Assembly and Cover Plate Assembly	383	105	
Wiring Harness	383	106	
Cable Harness Assembly	387	107	
Electromagnetic Shielding	389	108	
Section	III. SPECIAL TOOLS LIST (Not Applicable)		
	IV. NATIONAL STOCK NUMBER AND REFERENCE NUMBER INDEX		391

SECTION I INTRODUCTION

1. Scope

This joint Army, Navy, and Air Force manual lists repair parts and special tools required for the performance of unit, intermediate (field), direct and general support and depot maintenance of the generator set. The following paragraphs are keyed to applicable users. All users should read paragraph 4, Special Information, prior to using this manual.

2. General

This Repair Parts and Special Tools List is divided into the following sections:

a. (ALL) Repair Parts-Section II. A list of repair parts authorized for the performance of maintenance at the organizational, intermediate (field), direct support, general support and depot level in figure and item number sequence.

b. (ALL) Special Tools, Test and Support Equipment-Section III. A list of special tools, test and support equipment authorized for the performance of maintenance at the organizational, intermediate (field), direct support, general support and depot level (Not applicable).

c. National Stock Number and Reference Number Index-Section IV, A list of National Stock Numbers in numerical sequence, followed by a list of reference numbers appearing in all the listings, in alphanumeric sequence, cross-referenced to the illustration figure number and item number.

3. Explanation of Columns

The following provides an explanation of columns in the tabular lists in Sections II and III.

a. (ALL) Illustration. (Column 1.) This column is divided as follows:

(1) Figure number. (Column 1a) indicates the figure number of the illustration on which the item is shown.

(2) Item number. (Column 1b) indicates the number used to identify the item on the illustration.

b. (ALL) Source, Maintenance, and Recoverability Codes (SMR), (Column 2).

(1) Uniform Source Codes applicable to all Military Services. GENERAL: Source codes are assigned to support items to indicate the manner of acquiring support items for maintenance, repair, or overhaul of end items. Source codes are entered in the first and second positions of the Uniform SMR Code format as follows:

Code	Definition
PA	Item procured and stocked for anticipated or known usage.
PB	Item procured and stocked for insurance purposes because essentiality dictates that a minimum quantity be available in the supply system.
PC	Item procured and stocked and which otherwise would be coded PA except that it is deteriorative in nature.
PD	Support item, excluding support equipment, procured for initial issue or outfitting and stocked only for subsequent or additional initial issues or outfittings. Not subject to automatic replenishment.
PE	Support equipment procured and stocked for initial issue or outfitting to specified maintenance repair activities.
PF	Support equipment which will not be stocked but which will be centrally procured on demand.
PG	Item procured and stocked to provide for sustained support for the life of the equipment. It is applied to an item peculiar to the equipment which because of probable discontinuance or shutdown of production facilities would prove uneconomical to reproduce at a later time.
KD	An item of depot overhaul/repair kit and not purchased separately. Depot kit defined as a kit that provides items required at the time of overhaul or repair.
KF	An item of a maintenance kit and not purchased separately. Maintenance kit defined as a kit that provides an item that can be replaced at organizational or intermediate levels of maintenance.
KB	Item included in both a depot overhaul/repair kit and a maintenance kit.
MO	Item to be manufactured or fabricated at organizational level.
MF	Item to be manufactured or fabricated at intermediate maintenance levels. Air Force-Intermediate (*) Army-General Support (*) Marine Corps-4th Echelon Navy-Ashore
MG	Item to be manufactured or fabricated at both afloat and ashore intermediate maintenance levels-Navy use only.
MD	Item to be manufactured or fabricated at depot maintenance level.
AO	Item to be assembled at organizational level.
AF	Item to be assembled at intermediate maintenance levels. Air Force-Intermediate (*) Army-Direct Support (*) Marine Corps-3rd Echelon Navy-Afloat

- AH Item to be assembled at intermediate maintenance levels.
- Air Force-Intermediate (*)
 Army-General Support (*)
 Marine Corps-4th Echelon
 Navy-Ashore
- AG Item to be assembled at both afloat and ashore intermediate maintenance level-Navy use only.
- AD Item to be assembled at depot maintenance levels.
- X A Item is not procured or stocked because the requirements for the item will result in the replacement of the next higher assembly.
- X B Item is not procured or stocked. If not available through salvage, requisition.
- XC Installation drawing, diagram, instruction sheet, field service drawing, that is identified by manufacturers part number.
- XD A support item that is not stocked. When required, item will be procured through normal supply channels.

(2) Uniform Maintenance Codes applicable to all Military Services:GENERAL: Maintenance Codes are assigned to indicate the levels of maintenance authorized to USE and REPAIR support Items. The Maintenance Codes are in the third and fourth position of the Uniform SMR Code Format.

(a) USE (THIRD POSITION): The Maintenance Code entered in the third position indicates the lowest maintenance level authorized to remove, replace, and use the support item. The Maintenance Code entered in the third position indicates one of the following levels of maintenance.

Code	Application/Explanation
O	Support item is removed, replaced, used at the organizational level of maintenance.
F	Support item is removed, replaced, used at the following intermediate levels: USAF—Intermediate (*) USA—Direct Support (*) USN-Afloat USMC-3rd Echelon
G	Support item is removed, replaced, used at both afloat and ashore intermediate levels: Navy Only.
H	Support item is removed, replaced, used at the following intermediate levels: USAF—Intermediate (*) USA-General Support (*) USN-Ashore (Only) USMC-4th Echelon
D	Support items that are removed, replaced, used at depot only:

USAF—Depot, Mobile Depot and Specialized Repair Activity
USA—Depot, Mobile Depot and Specialized Repair Activity
USN—Aviation Rework, Avionics and Ordnance Facilities, and Shipyards
USMC-Depot

(b) REPAIR (FOURTH POSITION): The Maintenance Code entered in the fourth position indicates whether the item is to be repaired and identifies the lowest maintenance level with the capacity to perform complete repair (i.e., all authorized maintenance functions).

Code	Application/Explanation
O	The lowest maintenance level capable of complete repair of the support item is the organizational level.
F	The lowest maintenance level capable of complete repair of the support item is the following intermediate level: USAF—Intermediate (*) USA-General Support (*) USN-Ashore (Only) USMC-4th Echelon
H	The lowest maintenance level capable of complete repair of the support item is the following intermediate level: USAF—Intermediate (*) USA-General Support (*) USN—Ashore (Only) USMC-4th Echelon
G	Both afloat and ashore intermediate levels are capable of complete repair of support item: Navy Only.
D	The Lowest maintenance level capable of complete repair of the support item is the depot level. USAF—Depot, Mobile Depot, and Specialized Repair Activity USA-Depot, Mobile Depot, and Specialized Repair Activity USN—Aviation Rework, Avionics and Ordnance Facilities, and Shipyards USMC-Depot
L	Repair restricted to designated Specialized Repair Activity.
Z	Nonreparable. No repair is authorized.
B	No repair is authorized. The item maybe reconditioned by adjusting, lubricating, etc., at the user level. No parts or special tools are procured for the maintenance of this item.

(3) Uniform Recoverability Codes applicable to all Military Services:

GENERAL: Recoverability Codes are assigned to support items to indicate the disposition action on unserviceable items. The recoverability code is entered in the fifth position of the Uniform SMR Code Format as follows:

Recoverability Codes	Definition
Z	Nonreparable item. When unservicable, condemn and dispose at the level indicated in column 3.
O	Reparable item. When uneconomically reparable, condemn and dispose at organizational level.
F	Reparable item. When uneconomically reparable, condemn and dispose at the following intermediate levels: USAF—Intermediate (*) USA-Direct Support (*) USN-Afloat USMC-3rd Echelon
H	Reparable item. When uneconomically reparable, condemn and dispose at the following levels: USAF—intermediate (*) USA-General Support (*) USN-Ashore USMC-4th Echelon
D	Reparable item. When beyond lower level repair capability, return to depot. Condemnation and disposal not authorized below depot level.
L	Reparable item. Repair, condemnation and disposal not authorized below depot/Specialized Repair Activity level.
A	Item requires special handling or condemnation procedure because of specific reasons (i.e., precious metal content, high-dollar value, critical material or hazardous material). Refer to appropriate manuals/directives for specific instructions.

c. (USMC) Special Stockage indicator Code and Replacement Factor Column (3).

(1) Special Stockage Indicator Code (Column 3a). This column reflects the condition under which certain maintenance parts, (parts assigned NSNs and coded in the “P” series source code of the SMR code), are stocked. The codes are explained as follows:

No Code Indicates that the part mayor may not be authorized in initial allowances to using or supporting organizations. The manner of determining initial allowances is explained in paragraph (2) below.

I	Applied to maintenance parts for which predicted consumption would not warrant inclusion in Mount-Out but for which a quantity of one (1) is authorized as insurance for Mount-Out using a 360-day criteria. This criteria is based on the total density of equipments employed by the DIV/WING TEAM. Mount-Out allowances, so authorized, will be stocked by the FSR or the MWSG in the case of Marine Wing peculiar equipment, as applicable.
D	Applied to maintenance parts that are not considered critical or essential to be on hand and are, therefore, not authorized in initial allowances; however, these items are stocked within the Supply System and may be requisitioned based upon usage.
T	Indicates that the part is authorized in garrison operating allowances in order to comply with state and local laws; however, the part is not authorized in Mount-Out since it is not combat essential.

(2) Replacement Factor (Column 3b). This column reflects the replacement factor assigned to each nationally stock numbered maintenance repair part. This factor is assigned to the repair part on its first appearance in the publication. The replacement factor, expressed as a decimal, indicates the average rate at which the type of item so coded has been used by Marine Corps field units or the rate which design engineers anticipate the item will fail, wear out, or otherwise require replacement. All computations are based on a replacement period of one year. Therefore, a replacement factor of 0.08, applied to an item in this stock list, indicates that eight out of every one hundred of such items used in the end item of equipment to which this publication pertains, is predicted to need replacement in one year. Likewise, 0.004 reflects that four out of every thousand in use are predicted to require replacement in one year, while 2.0 shows that every one in use is predicted to be replaced twice during each year.

(a) Initial authorized stockage levels of consumable and salvageable items for an organization are to be computed for predicted consumption based on the number of items employed and/or supported by an organization within the number of days for which stockage is authorized. In computing Garrison Operating Stock or Mount-Out, authorized levels can be determined by the requiring Marine Corps unit by multiplying the replacement factor times the quantity used per equipment, times the number of end items employed by the using organization or supported by the service organization, times the authorized day level expressed in months and divided by 12. Specific formulas and examples are provided in Marine Corps Order, MCO P4400.79.

The replacement factors used in initial stockage computations should be revised, if warranted, after significant usage is experienced in accordance with the guidelines of MCO 4400.32A. The following formula replacement factor, 'X' represents actual usage experience (1 year), 'A' represents the application per equipment, and "B" represents the number of equipments supported.

$$\frac{X}{W = A y B}$$

(b) Initial allowances for maintenance float items (recoverability codes "R" and "D") for the FMF and appropriate post and stations are as furnished by initial issue Actions.

Changes to maintenance replacement rates resulting from actual usage may require recomputation of maintenance float allowances by holding units. Any required recomputation of maintenance float allowance will be made in accordance with MCO 4000.6.

(c) The replacement factor for same as (S/A) items is indicated upon the first appearance of the item in the major combination, component or assembly.

d. (ALL) National Stock Number (Column 4) indicates the National Stock Number assigned to the item and will be used for requisitioning purposes.

e. (ALL) Description, (Column 5). Indicates the Federal item name and any additional description of the item required. The abbreviation "w/e" when used as part of the nomenclature, indicates that the National Stock Number includes all armament, equipment, accessories and repair parts issued with the item. A part number or other reference number is followed by the applicable five digit Federal Supply Code for Manufacturer. If two reference numbers and Federal supply Codes for manufacturer are listed, the first listing refers to the Department of the Defense Drawing Number, the second listing refers to the actual part manufacturer. Items that are included in kits and sets are listed below the name of the kit or set with the quantity of each item in the kit or set indicated in the quantity incorporated in unit column.

f. (ALL) Unit of Measure (U/M). Indicates the standard of the basic quantity of the listed item as used in performing the actual maintenance function. This measure is expressed by a two-character alphabetical abbreviation (e.g., ea, in, pr, etc.). When the unit of measure differs from the unit of issue, the lowest unit of issue that will satisfy the required units of measure will be requisitioned.

g. (ALL) Quantity Incorporated in Unit, (Column 7). Indicates the quantity of the item used in the assembly group. A "V" appearing in this column in lieu of a quantity indicates that a definite quantity cannot be indicated (e.g., shims, spacers, etc.).

h. (MC) Quantity per Equipment, (Column 8). Indicates the consolidated quantity of a maintenance part used on an end item upon the parts first appearance in this publication.

4. Special Information.

a. Usable on codes are shown in the description column. Uncoded items are applicable to all models and/or serial number range. Identification of the usable on codes of this publication are:

Code	Used On
CLD	MEP-004A
CLF	MEP-103A
CLE	MEP-113A
CZL	MEP-004A (Serial Nos. KZOOO1 thru Z01226)
DGH	MEP-113A (Serial No. RZ60001 and subs)

b. Army organizational maintenance personnel will extract the items which they require from Section II, 3rd or 4th position of column 2 of the direct and general support RPSTL. Parts which are manufactured or assembled at a higher level than that authorized to install the part are indicated by the use of higher level code in the source column.

c. Stockage Information:

(1) Air Force Stockage information is contained in Initial Supply Support Lists issued separately from this publication by Sacramento Air Logistics Center in accordance with AFM 67-1. part 1, Chapter 12.

(2) Navy stockage objectives are contained in Consolidated Shipboard Allowance List as furnished separately from this publication by the Ship Parts Control Center.

(3) Marine Corps Stockage information is contained in columns 3a and 3b of the tabular listing of this publication.

(4) Army stockage is demand based in accordance with AR 710-2. Repair parts listed in this publication represent those authorized for use at indicated maintenance levels and will be requisitioned on an as required basis until stockage is justified in accordance with AR 710-2.

5. How to Locate Repair Parts.

a. (ALL) When National Stock Number or Reference Number is unknown:

(1) Using the table of contents, determine the assembly group, i.e., batteries and related parts, exhaust and breather pipes, within which the repair part belongs. This is necessary since illustrations are prepared for assembly groups, and listings are divided into the same groups.

(2) Find the illustration covering the assembly group to which the repair part belongs.

(3) Identify the repair part on the illustration and note the illustration figure and item number of the repair part.

(4) Using the Repair Parts Listing, find the figure and item number noted on the illustration.

b. (ALL) When National Stock Number or Reference Number is known:

(1) Using the Index of National Stock Numbers and Reference Numbers, find the pertinent National Stock Number or Reference Number. The index is in ascending NSN sequence followed by a list of reference numbers in alphanumeric sequence, cross-referenced to the illustration figure number and item number.

(2) Using the Repair Parts Listing, after finding the figure and item number, locate the figure and item number in the Repair Parts List.

6. Abbreviations.

Abbreviations used in preparation of this Technical Manual are in accordance with MIL-STD-12.

AWG	American Wire Gage	mtg	mounting
ea	each	RH	right hand
gen	generator	R.P.M.	revolutions per minute
hz	hertz	sw	switch
KW	kilowatt		votts, direct current
LH	left hand	VDC	

7. Recommendation for Maintenance Publication Improvements. Report of errors, omissions, and recommendations for Improving this publication by the Individual user Is encouraged. Reports should be submitted as follows:

a. Army DA Form 2028, directly to: Commander, US Army Troop Support Command, ATTN: AMSTR-MMTS, 4300 Goodfellow Boulevard, St. Louis, MO 63120-1798.

b. Air Force AFTO Form 22 in accordance with T.O. 00-5-1, direct to: Commander, Sacramento Air Logistics Center, ATTN: MMST, McClellan AFB, CA 95652.

c. Navy Letter, direct to: Commanding Officer, US Navy Ship Parts Control Center, ATTN: Code 783, Mechanicsburg, PA 17055.

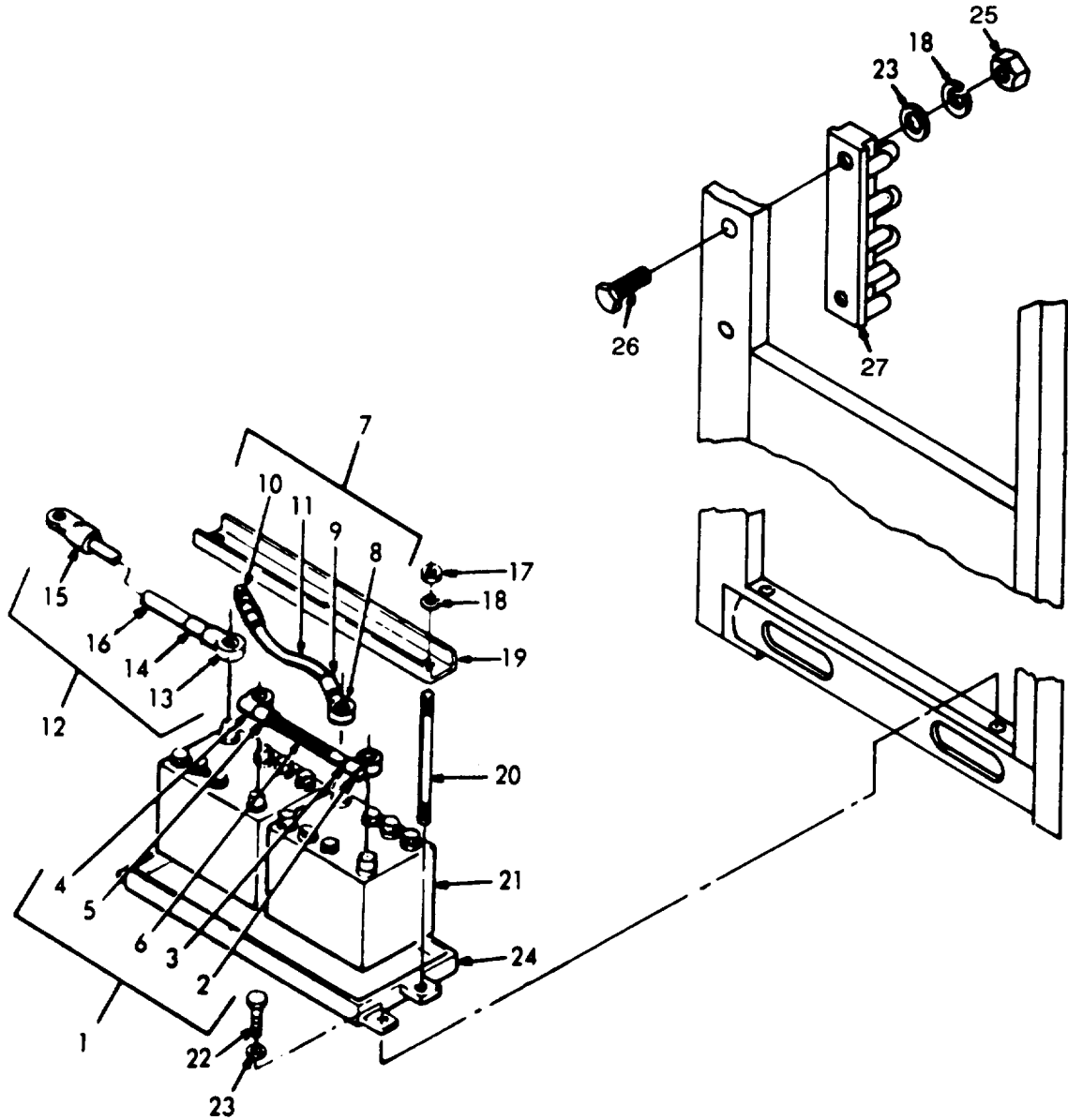

Figure 1. Batteries and related items. (sheet 1 of 2)

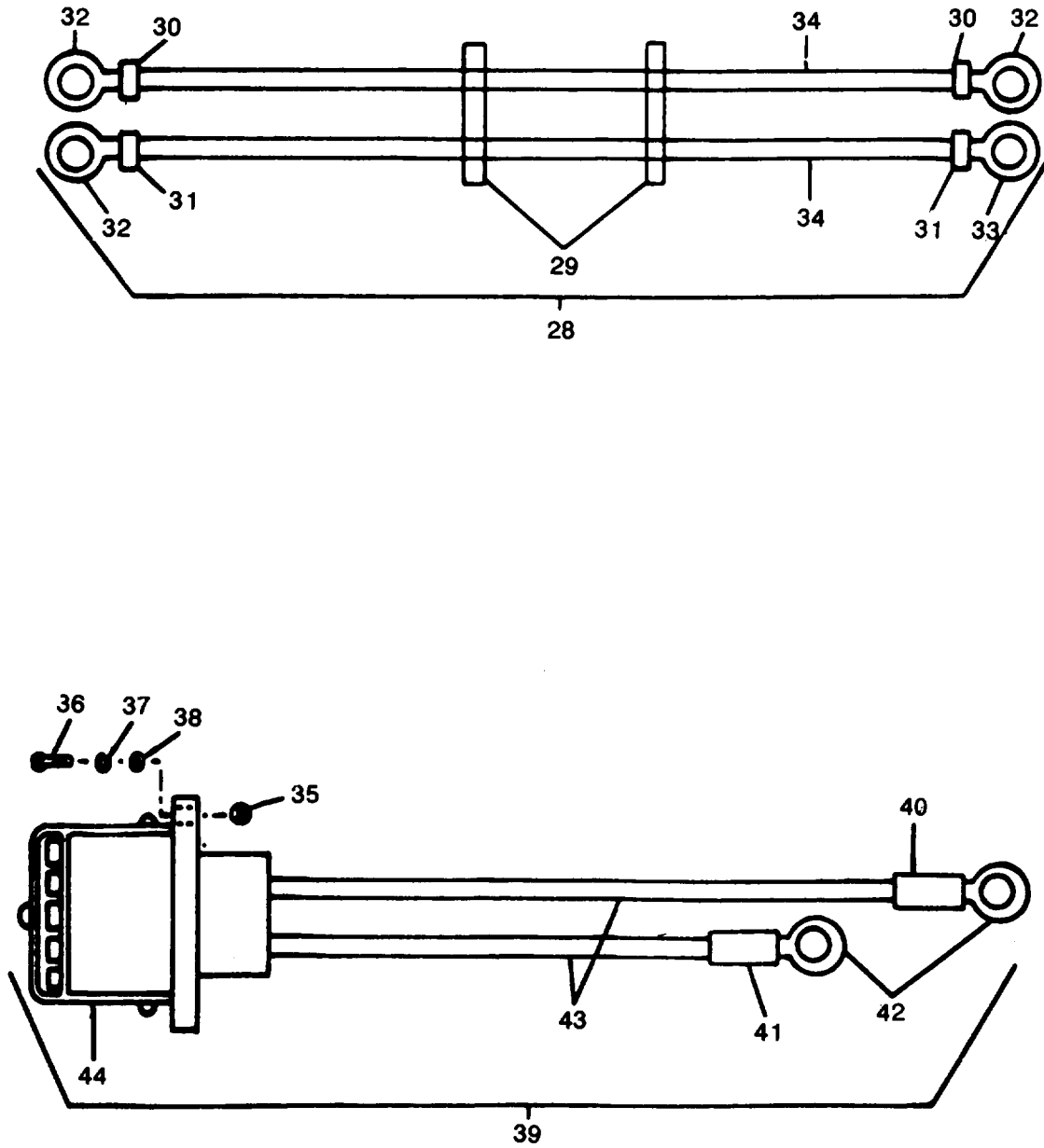

Figure 1. Batteries and related items. (sheet 2 of 2)

(1) ILLUSTRATION A FIG. NO.		(2) SMR CODE A B C D				(3) A SSI		(4) NATIONAL STOCK NUMBER	(5) DESCRIPTION REF NUMBER & MFR CODE	(6) USABLE ON CODE U/M	(7) QTY INC IN UNITS	(8) USMC QTY PER EQUIP
SECTION II-REPAIR PARTS LIST GROUP 01-BATTERIES AND RELATED ITEMS												
1	1	MOOZZ	MOO	PAGZZ			.020	6140-01-010-0272	CABLE,BATTERY:JUMPER 72-2281-1 30554 30554-72-2281-1 36024	EA	1	
1	2	PAOZZ	PAOZZ	XBGZZ				5940-00-549-6583	TERMINAL,BATTERY MS75004-2 96906	EA	1	
1	3	PAOZZ	PAOZZ	PAGZZ				5970-00-914-3117	SLEEING,INSULATION,RED M23053/5-109-2 81349	FT	V	
1	4	PAOZZ	PAOZZ	XBGZZ				5940-00-549-6581	TERMINAL,BATTERY MS75004-1 96906	EA	1	
1	5	PAOZZ	PAOZZ	PAGZZ				5970-00-914-3118	SLEEING,INSULATION,BLACK M20353/5-109-0 81349	FT	V	
1	6	PAOZZ	PAOZZ	PAGZZ				6145-00-805-3354	CABLE,ELECTRICAL,AS REQUIRED M13486-1-12 81349	FT	V	
1	7	MOOZZ	MOO	PAGZZ			.020	6140-01-010-1273	CABLE,BATTERY 72-2281-2 30554 30554-72-2281-2 36024	EA	1	
1	8	PAOZZ	PAOZZ	XBGZZ				5940-00-115-0776	LUG, TERMINAL MS20659-114 96906	EA	1	
1	9	PAOZZ	PAOZZ	XBGZZ				5970-00-914-3118	SLEEING, INSULATION:BLACK M23053/5-109-0 81349	FT	V	
1	10	PAOZZ	PAGZZ	XBGZZ				5940-00-549-6581	TERMINAL, BATTERY MS75004-1 96906	EA	1	
1	11	PAOZZ	PAOZZ	PAGZZ				6145-00-805-3354	CABLE, ELECTRICAL M13486-1-12 81349	FT	V	
1	12	MOOZZ	MOO	PAGZZ			.020	6140-01-010-4079	CABLE, BATTERY 72-2281-3 30554 30554-72-2281-3 36024	EA	1	
1	13	PAOZZ	PAOZZ	XBGZZ				5940-00-549-6583	TERMINAL, BATTERY MS75004-2 96906	EA	1	
1	14	XAOZZ	PAOZZ	XBGZZ				5970-00-914-3117	SLEEING, INSULATION, RED M23053/5-109-2 81349	FT	V	
1	15	PAOZZ	PAOZZ	XBGZZ		D	.050	5940-00-115-0776	LUG, TERMINAL MS20659-114 96906	EA	1	
1	16	PAOZZ	PAOZZ	PAGZZ		D	.020	6145-00-805-3354	CABLE,ELECTRICAL M13486-1-12 81349	FT	V	
1	17	PAOZZ	PAOZZ	PAOZZ		D	.008	5310-00-732-0558	NUT, PLAIN HEXAGON:BATTERY RETAINER MTG MS51967-8 96906	EA	3	
1	18	PAOZZ	PAOZZ	PAOZZ		D	.010	5310-00-637-9541	WASHER,LOCK:BATTERY RETAINER MTG MS45338-46 96906	EA	5	

(1) ILLUSTRATION		(2) SMR CODE				(3)		(4)	(5)	(6)	(7)	(8)
A	B	A	B	C	D	A	B	NATIONAL STOCK NUMBER	DESCRIPTION	USABLE ON CODE	QTY INC IN UNITS	USMC QTY PER EQUIP
FIG. NO.	ITEM NO.	ARMY	AIR FORCE	NAVY	USMC	SSI	REPL FACTOR		REF NUMBER & MFR CODE			
1	19	XBOZZ	MFF	XBOZZ					RETAINER, BATTERY:HOLDDOWN 72-2090 30554 30554-72-2090 36024	EA	1	
1	20	XDOZZ	MFF	XBGZZ					ROD, THREADED:BATTERY RETAINER MTG 72-2067-1 30554 30554-72-2067-1 36024	EA	3	
1	21	PAGZZ	PAGZZ	PAHZZ			.570	6140-00-057-2554	BATTERY, STORAGE MS35000-3 96906	EA	2	
1	22	PAOZZ	PAOZZ	PAOZZ		D	.008	5305-00-269-3210	SCREW, CAP, HEXAGON HEAD: TRAY MTG MS90725-59 96906	EA	3	
1	23	PAOZZ	PAOZZ	PAOZZ		D	.010	5310-00-080-6004	WASHER, FLAT:BATTERY RETAINER MTG MS27183-14 96906	EA	5	
1	24	XBOZZ	PBOBZ	XBGZZ				6115-00-611-8018	TRAY, BATTERY RETAINER 72-72031 30554 30554-72-2031 36024	EA	1	
1	25	PAOZZ	PAOZZ					5310-00-934-9747	NUT, PLAIN, HEXAGON MS35649-262 96906	EA	2	
1	26	PAOZZ	PAOZZ					5305-00-036-6968	SCREW, WASHER ASSEMBLED 69-662-18 30554 P15121-18 45722	EA	2	
1	27	PAFZZ	PAOZZ					5940-00-950-7781	TERMINAL BOARD MS27212-5-8 96906	EA	1	
1	28	MOOZZ	MFO	XBGZZ				6115-01-024-5849	LEAD, ELECTRICAL 72-2291-1 30554 30554-72-2291-2 36024	EA	1	
1	29	PAOZZ	PAOZZ	PAGZZ				5975-00-727-5153	STRAP, CABLE MS3367-4-9 96906	EA	V	
1	30	PAOZZ	PAOZZ	XBGZZ				5970-00-914-3117	SLEEVING, INSULATION, RED M23053/5-109-2 81349	FT	V	
1	31	PAOZZ	PAOZZ	XBGZZ				5970-00-914-3118	SLEEVING, INSULATION, BLACK M2305/5-109-0 81349	FT	V	
1	32	PAOZZ	PAOZZ	XBGZZ				5940-00-115-0776	TERMINAL, LUG MS20659-114 96906	EA	3	
1	33	PAOZZ	PAOZZ	XBGZZ				5940-00-606-4967	TERMINAL, RING 72-2044 30554 G376-58 98410	EA	1	
1	34	PAOZZ	PAOZZ	XBGZZ				6145-00-805-3354	CABLE, ELECTRICAL M13486-1-12 81349	FT	V	
1	35	PAOZZ	PAOZZ	PAOZZ		D	.008	5310-00-761-6882	NUT, PLAIN, HEXAGON: RECEPTACLE MTG MS51967-2 96906	EA	4	
1	36	PAOZZ	PAOZZ	PAOZZ		D	.008	5305-00-068-0502	SCREW, CAP, HEXAGON HEAD: RECEPTAL MTG MS90725-6 96906	EA	4	
1	37	PAOZZ	PAOZZ	PAOZZ		D	.010	5310-00-582-5965	WASHER, LOCK: RECEPTACLE MTG MS35338-44 96906	EA	4	
1	38	PAOZZ	PAOZZ	PAOZZ		D	.010	5310-00-823-8804	WASHER, FLAT: RECEPTACLE MTG MS27183-9 96906	EA	4	

(1) ILLUSTRATION		(2) SMR CODE				(3)		(4) NATIONAL STOCK NUMBER	(5) DESCRIPTION	(6) USABLE ON CODE	(7) QTY INC IN UNITS	(8) USMC QTY PER EQUIP
A FIG. NO.	B ITEM NO.	A ARMY	B AIR FORCE	C NAVY	D USMC	A SSI	B REPL FACTOR	REF NUMBER & MFR CODE	U/M			
1	39	MOOZZ	AFO	AGGGG				5935-00-203-0990	RECEPTACLE ASSEMBLY 72-2280 30554 30554-72-2280 36024	EA	1	
1	40	PAOZZ	PAOZZ	XBGZZ				5970-00-914-3117	SLEEVING, INSULATION, RED M23053/5-109-2 81349	FT	V	
1	41	PAOZZ	PAOZZ	XBGZZ				5970-00-914-3118	SLEEVING, INSULATION, BLACK M23053/5-109-0 81349	FT	V	
1	42	PAOZZ	PAOZZ	XBGZZ				5940-00-115-0776	TERMINAL, LUG MS20659-114 96906	EA	2	
1	43	PAOZZ	PAOZZ	XBGZZ				6145-00-805-3354	CABLE, ELECTRICAL MS13486-1-12 81349	FT	V	
1	44	PAOZZ	PAOZZ	PAGZZ		D	.030	5935-00-295-6403	RECEPTACLE, SLAVE 10-40736-24 77820	EA	1	

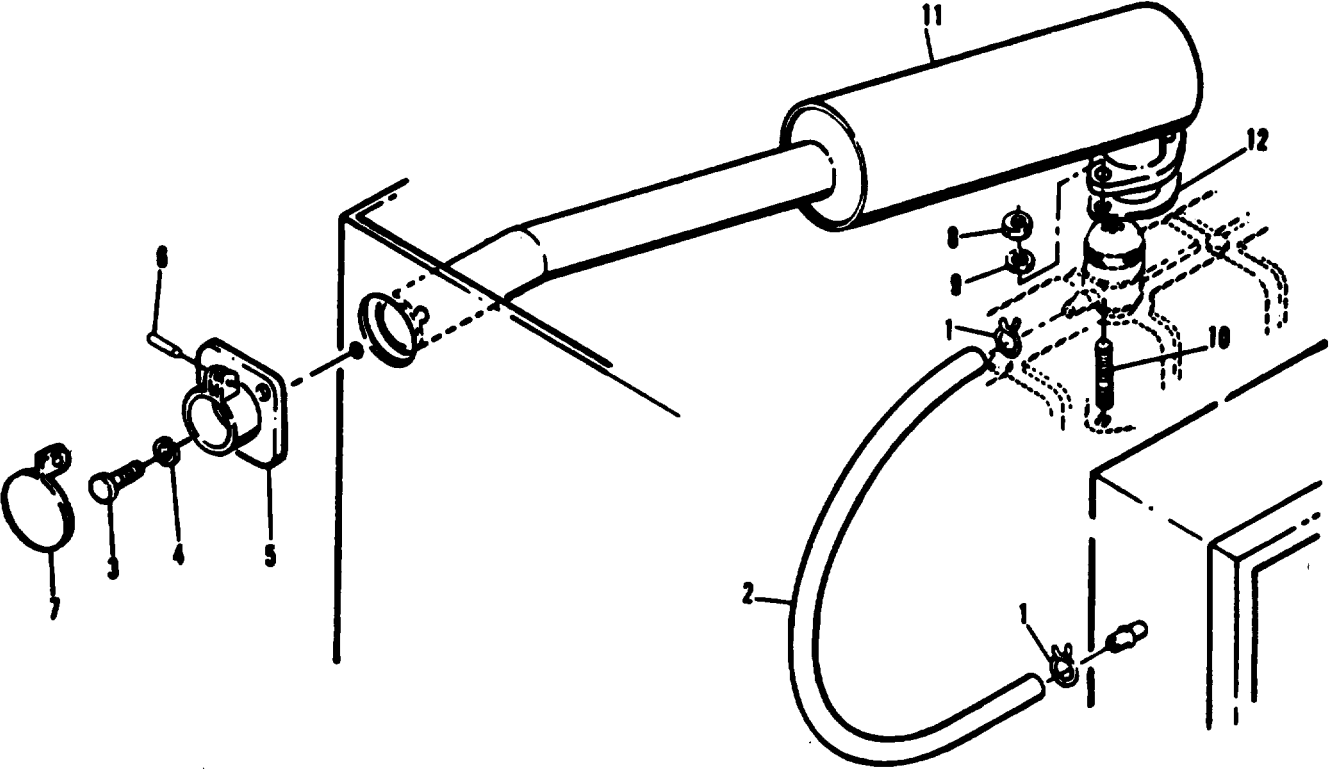

Figure 2. Exhaust Pipe, Muffler and Breather Tube

(1) ILLUSTRATION A FIG. NO.		(2) SMR CODE A ARMY B AIR FORCE C NAVY D USMC				(3) A SSI		(4) NATIONAL STOCK NUMBER B REPL FACTOR	(5) DESCRIPTION REF NUMBER & MFR CODE	(6) USABLE ON CODE U/M	(7) QTY INC IN UNITS	(8) USMC QTY PER EQUIP
GROUP 02-EXHAUST AND BREATHER VALVES												
2	1	XBOZZ	PAOZZ	XBOZZ		D	.007	4730-01-005-6335	CLAMP, HOSE MS39326-14 96906	EA	2	
2	2	PAOZZ	PAOZZ	PAOZZ			.070	4720-00-625-2202	HOSE, VENT 2-2050-2 30554	EA	1	
2	3	PAOZZ	PAOZZ	PAOZZ		D	.008	5305-00-068-0502	SCREW, CAP, HEXAGON HEAD: FLANGE MTG MS90725-6 96906	EA	2	
2	4	PAOZZ	PAOZZ	PAOZZ		D	.008	5310-00-582-5965	WASHER, LOCK: FLANGE MTD MS35338-44 96906	EA	2	
2	5	XOBZZ	MFO	XBGZZ				6115-01-151-4081	FLANGE: COVER TO EXHAUST PIPE 72-2051 30554 30554-72-205136024	EA	1	
2	6	PAOZZ	PAOZZ	PAGZZ		D	.010	5315-00-063-9016	PIN, ROLL:RAIN COVER MTG NAS561C8-22 80205	CLF,CLE CLF,CZL	EA	1
2	6	PAOZZ	PAOZZ	PAGZZ		D	.010	5315-00-298-9739	PIN, ROLL:RAIN COVER MTG MS171657 96906	DGH	EA	1
2	7	XBOZZ	PAOZZ	PAGZZ		D	.010	5340-01-024-9937	COVER:RAIN 72-2053 30554 30554-72-2053 36024	EA	1	
2	8	PAOZZ	PAOZZ	PAHZZ		D	.008	5310-01-004-9535	NUT, PLAIN, HEXAGON: MUFFLER MTG MS51967-11 96906	EA	2	
2	9	PAOZZ	PAOZZ	PAGZZ		D	.010	5310-00-209-0965	WASHER, LOCK:MUFFLER MTG MS35338-47 96906	EA	4	
2	10	XBOZZ	PAOZZ	PAHZZ		D	.037	5307-01-025-7842	STUD, PLAIN:MUFFLER MTG 72-2137 30554 30554-72-2137 36024	EA	2	
2	11	PAOZZ	PAOZZ	PBHZZ			.009	5990-00-611-5619	MUFFLER, EXHAUST 72-2054-1 30554 2539 80672	EA	1	
2	12	PAOZZ	PAOZZ	PAGZZ			.030	5330-00-630-3559	GASKET, MUFFLER 72-2057 30554 30554-72-2057 36024	EA	1	
2		PAOZZ	PAOZZ					5340-00-626-9402	CLAMP, MUFFLER 72-2156 30554	DGH	EA	1
2		PAOZZ	PAOZZ						ADAPTER, EXHAUST 72-2157 30554	DGH	EA	1

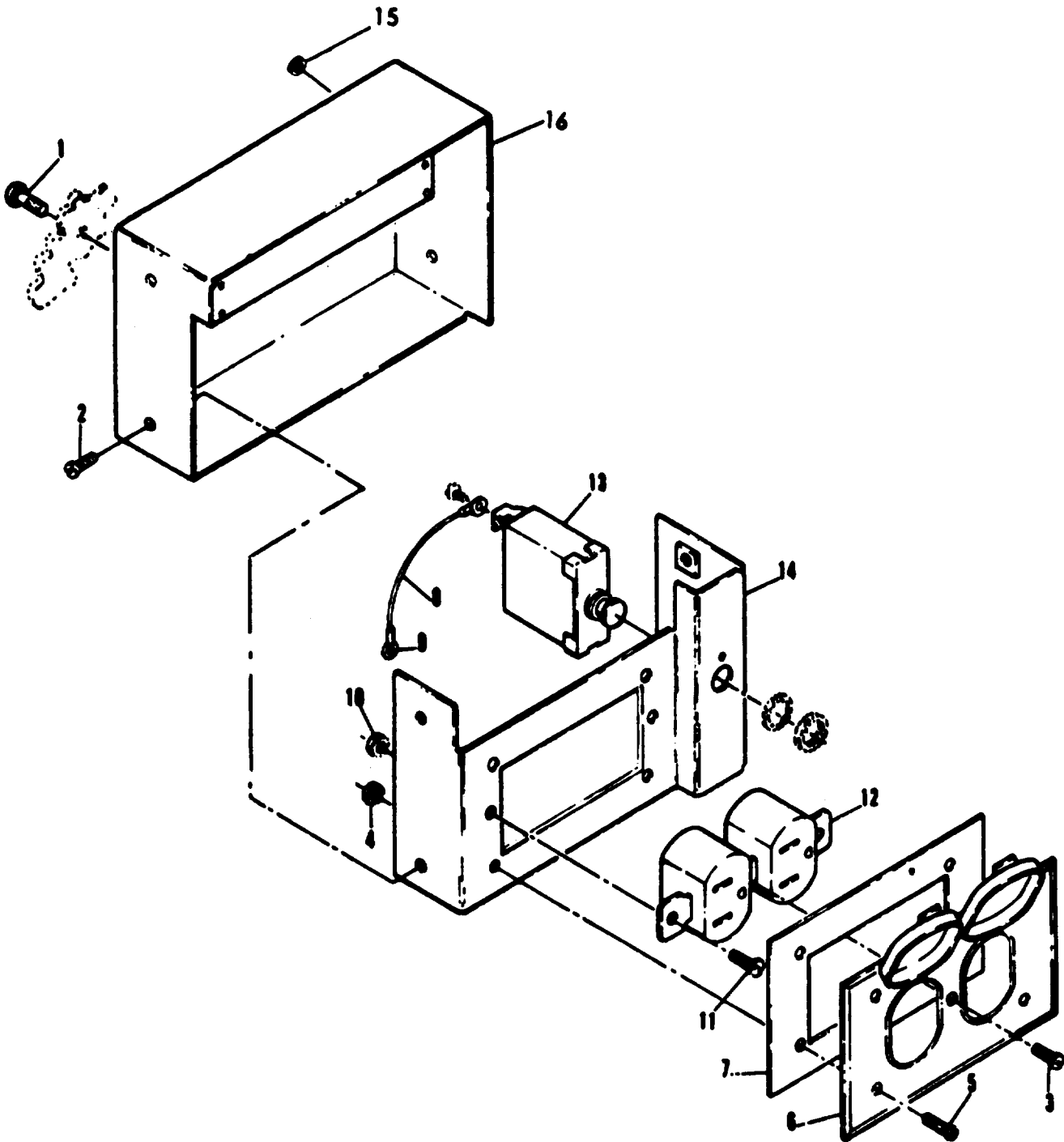

Figure 3. Convenience Receptacles

(1) ILLUSTRATION		(2) SMR CODE				(3)		(4)	(5)	(6)	(7)	(8)
A	B	A	B	C	D	A	B	NATIONAL STOCK NUMBER	DESCRIPTION	USABLE ON CODE	QTY INC IN UNITS	USMC QTY PER EQUIP
FIG. NO.	ITEM NO.	ARMY	AIR FORCE	NAVY	USMC	SSI	REPL FACTOR		REF NUMBER & MFR CODE		U/M	
									GROUP 03-CONVENIENCE RECEPTACLES 50/60 HZ			
3	1	PAOZZ	PAOZZ	PAOZZ		D	.008	5305-00-191-6226	SCREW, WASHER ASSEMBLED; RECEPTACLE ASSEMBLY MTG 69-662-64 30554 P15121-64 45722		EA	3
3		PAOZZ	AFO	AGGGG				5935-01-009-3097	RECEPTACLE ASSEMBLY; CONVENIENCE 72-2274 30554 30554-72-224 36024		EA	1
3	2	PAOZZ	PAOZZ	PAOZZ		D	.008	5305-00-036-6968	SCREW WASHER: HOUSING MTG 69-662-18 30554 P15121-18 45722		EA	4
3	3	PAOZZ	PAOZZ	XBOZZ		D	.008	5305-00-058-4552	SCREW, MACHINE:COVER TO RECEPTACLE MS35190-236 96906		EA	1
3	4	PAOZZ	PAOZZ	PAOZZ		D	.008	5310-00-063-7360	NUT, WASHER: RECEPTACLE MTG 69-561-2 30554 511-061800-00 78189		EA	4
3	5	PAOZZ	PAOZZ	XBGZZ		D	.008	5305-00-889-3000	SCREW, MACHINE: COVER MTG MS35206-230 96906		EA	4
3	6	PAOZZ	PAOZZ	PAGZZ				5975-00-879-7234	COVER RECEPTACLE 70-1580 30554 5211 74545 A9000 08556		EA	1
3	7	PAOZZ	MFO	PAOZZ		D	.060	5330-00-240-0834	GASKET, COVER 69-669 30554		EA	1
3	8	PAOZZ	PAOZZ	PAGZZ		D	.080	6145-00-578-6605	WIRE, ELECTRICAL M5086-2-16-9 81349		FT	V
3	9	PAOZZ	PAOZZ	PAOZZ		D	.050	5940-00-143-4474	TERMINAL, LUG; CIRCUIT BREAKER LEAD MS25036-153 96906		EA	2
3	10	PAOZZ	PAOZZ	PAGZZ		D	.008	5310-00-934-9747	NUT, PLAIN, HEXAGON: RECEPTACLE MTG MS35649-262 96906		EA EA	2 2
3	11	PAOZZ	PAOZZ	XBGZZ		D	.008	5305-00-036-6968	SCREW,WASHER:RECEPTACLE MTG 69-662-18 30554 P15121-18 45722		EA	2
3	12	PAOZZ	PAOZZ	XBFFZ		D	.030	5935-01-012-3080	RECEPTACLE, ELECTRICAL CONVENIENCE WC596/12-4 81348 69-691 30554		EA	1
3	13	PAOZZ	PAOZZ	PAGZZ			.05	5925-00-686-3301	CIRCUIT BREAKER; CONVENIENCE MS25244-15 96906		EA	1
3	14	XBOZZ	XB	XBGZZ					HOUSING 72-2275 30554 30554-72-2275 36024		EA	1
3	15	PAOZZ	PAOZZ	XBGZZ				5325-00-291-9366	GROMMET MS35489-11 96906		EA	1
3	16	XBOZZ	XB	XBGZZ					HOUSING, RECEPTACLE 72-2276 30554 30554-72-2276 36024		EA	1

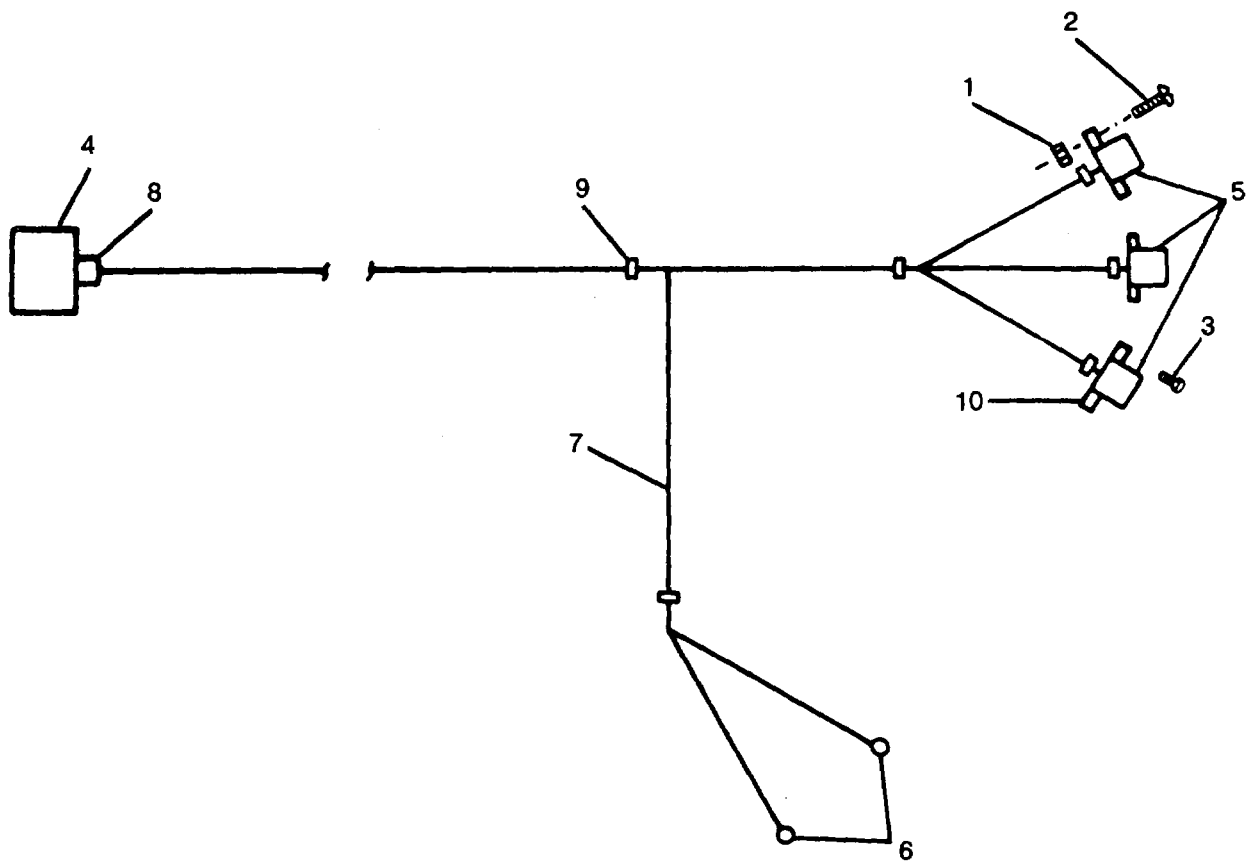

Figure 4. Paralleling and Convenience Receptacles Wiring Harness

(1) ILLUSTRATION		(2) SMR CODE				(3)		(4)	(5)	(6)	(7)	(8)
A	B	A	B	C	D	A	B	NATIONAL STOCK NUMBER	DESCRIPTION	USABLE ON CODE	QTY INC IN UNITS	USMC QTY PER EQUIP
FIG. NO.	ITEM NO.	ARMY	AIR FORCE	NAVY	USMC	SSI	REPL FACTOR		REF NUMBER & MFR CODE		U/M	
									GROUP 04 - CONVENIENCE RECEPTACLES 400 HZ			
4	1	PAOZZ	PAOZZ	PAGZZ				5310-00-761-6882	NUT, PLAIN, HEXAGON: CONNECTOR MTG MS51967-2 96906		EA	12
4	2	PAOZZ	PAOZZ	PAGZZ				5305-00-038-3089	SCREW, WASHER:CONNECTOR MTG 69-662-3 30554 P15121-3 45722		EA	12
4	3	PAOZZ	PAOZZ	PAGZZ				5305-00-224-1092	SCREW, WASHER: CONNECTOR MTG 69-662-5 30554 P15121-5 45722		EA	3
4		MFOOF	MFO	AGGGG					WIRING HARNESS:PARALLELING AND RECEPTACLES 72-2286 30554 30554-72-8886 36024 MANUFACTURE FROM:		EA	1
4	4	PAFZZ	PAOZZ	PAGZZ		D	.023	5935-00-727-7560	CONNECTOR, ELECTRICAL MS3106R20-20P 96906		EA	1
4	5	PAFZZ	PAOZZ	PAGZZ		D	.023	5935-00-801-6617	CONNECTOR, ELECTRICAL MS3102R18-4P 96906		EA	3
4	6	PAOZZ	PAOZZ	PAOZZ		D	.050	5940-00-143-4774	TERMINAL, LUG MS25036-153 96906		EA	4
4	7	PAOZZ	PAOZZ	PAGZZ		D	.080	6145-00-578-6605	WIRE, ELECTRICAL M5086-2-16-9 81349		FT	V
4	8	XBOZZ	PAOZZ	XBGZZ				5970-00-915-6133	INSULATION MILI631TYPE 81349 FORMULA	CLD,CLE CLF,DGH	FT	V
4	8	PAOZZ	PAOZZ					5970-00-954-1622	INSULATION, SLEEVING M2053/5-105-0 81349	CZL	FT	V
4	9	PAOZZ	PAOZZ	PAGZZ		D	.008	5975-00-780-3531	STRAP, CABLE MS3367-5-9 96906		EA	V
4	10	PAFZZ	PAOZZ	PAGZZ		D		5340-00-823-5322	SEAL, PLUG MS25251-16 96906		EA	3

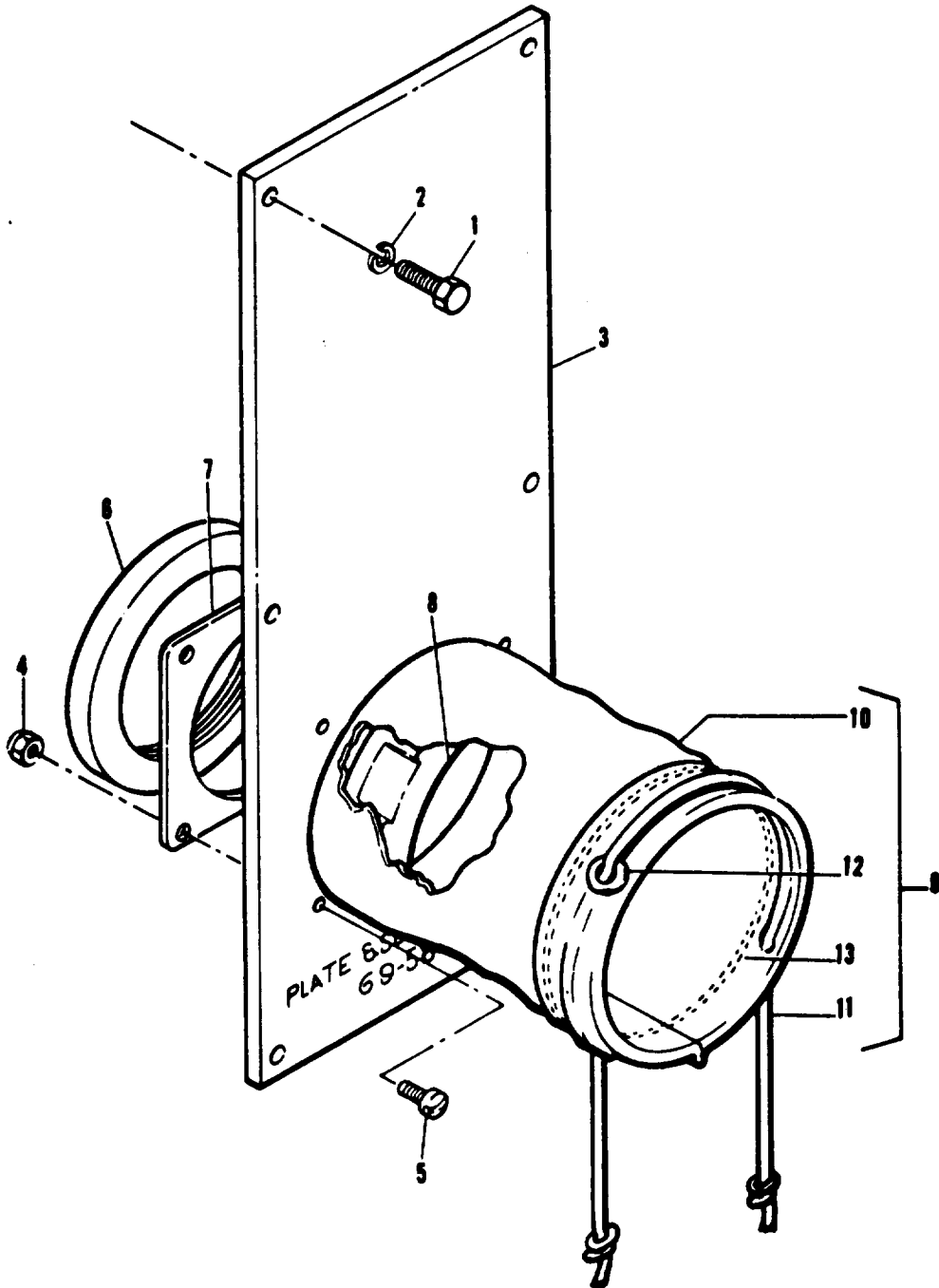

Figure 5. Plate and Sleeve Assembly

(1) ILLUSTRATION		(2) SMR CODE				(3)		(4)	(5)	(6)	(7)	(8)
A	B	A	B	C	D	A	B	NATIONAL STOCK NUMBER	DESCRIPTION	USABLE ON CODE	QTY INC IN UNITS	USMC QTY PER EQUIP
FIG. NO.	ITEM NO.	ARMY	AIR FORCE	NAVY	USMC	SSI	REPL FACTOR		REF NUMBER & MFR CODE		U/M	
GROUP 05-PLATE AND SLEEVE ASSEMBLY												
5	1	PAOZZ	PAOZZ	PAOZZ		D	.008	5305-00-068-0500	SCREW, CAP, HEXAGON HEAD: PLATE MTG MS90725-3 96906		EA	6
5	2	PAOZZ	PAOZZ	PAOZZ		D	.010	5310-00-582-5965	WASHER, LOCK: SLEEVE PLATE MTG MS35338-44 96906		EA	6
5	3	XBOZZ	AFO	PAGZZ				6115-00-033-6623	PLATE, SLEEVE 69-580 30554 30554-69-580 36024		EA	1
5	4	PAOZZ	PAOZZ	PAGZZ		D	.008	5310-00-052-3632	NUT, WASHER: PLATE COVER MTG 69-561-3 30554 511-081800-00 78189		EA	4
5	5	PAOZZ	PAOZZ	XBGZZ		D	.008	5305-00-984-6193	SCREW, MACHINE: PLATE COVER MTG MS35206-245 96906		EA	4
5	6	XBOZZ	MFO	XBGZZ					PLATE, RETAINER 69-583 30554 30554-69-583 36024		EA	1
5	7	XBOZZ	MFO	ZBGZZ					PLATE, COVER 69-581 30554 30554-69-581 36024		EA	1
5	8	XBOZZ	PAOZZ	XBGZZ				5970-00-097-9798	BUSHING, INSULATION 69-570-3 30554 1-3-0 95277		EA	1
5	9	PAOZZ	PAOZZ	XBGZZ		D	.030	5975-00-421-6952	SLEEVE, DUST AND MOISTURE 69-582 30554 30554-69-582 36024		EA	1
5	10	XAOZZ	XBO	XBGZZ					CLOTH, COATED: SLEEVE MILC20696 81349		EA	V
TYPEICLAS												
5	11	XAOZZ	XB	XBOZZ					CORD, COTTON MILR670TYPE 81349 4CLASS2		EA	V
5	12	XAOZZ	XB	XBOZZ					GROMMET, METALLIC:SLEEVE MILG16491 81349 TYPEICLAS		EA	4
5	13	XAOZZ	XB	XBGZZ					THREAD, POLYESTER VT285TYPEII 81349 CLASS1		EA	V

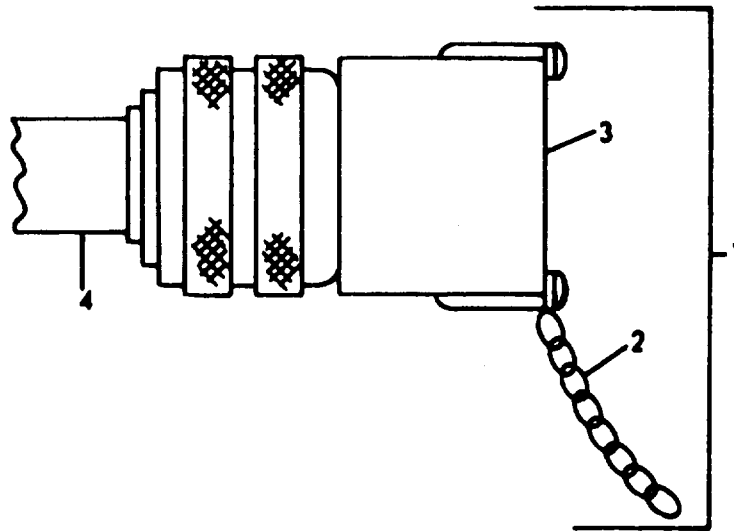

Figure 6. Shorting Plug

(1) ILLUSTRATION		(2) SMR CODE				(3)		(4) NATIONAL STOCK NUMBER	(5) DESCRIPTION	(6) USABLE ON CODE	(7) QTY INC IN UNITS	(8) USMC QTY PER EQUIP
A FIG. NO.	B ITEM NO.	A ARMY	B AIR FORCE	C NAVY	D USMC	A SSI	B REPL FACTOR	REF NUMBER & MFR CODE		U/M		
GROUP 06 - PARALLELING RECEPTACLES												
6	1	PAOZZ	XB	XBGZZ				5935-00-601-6372	PLUG, SHORTING 72-2231	EA	1	
6	2	XAOZZ	XA	XAGZZ.					CHAIN RRC271 TYPE II CLASS 81348 7, BRASS 16	FT	V	
6	3	XAOZZ	XA	XAGZZ.					CONNECTOR MS3106R18-45 96906	EA	1	
6	4	XAOZZ	XA	XAGZZ					WIRE QQW343 TYPES 81348 16AWG	FT	V	

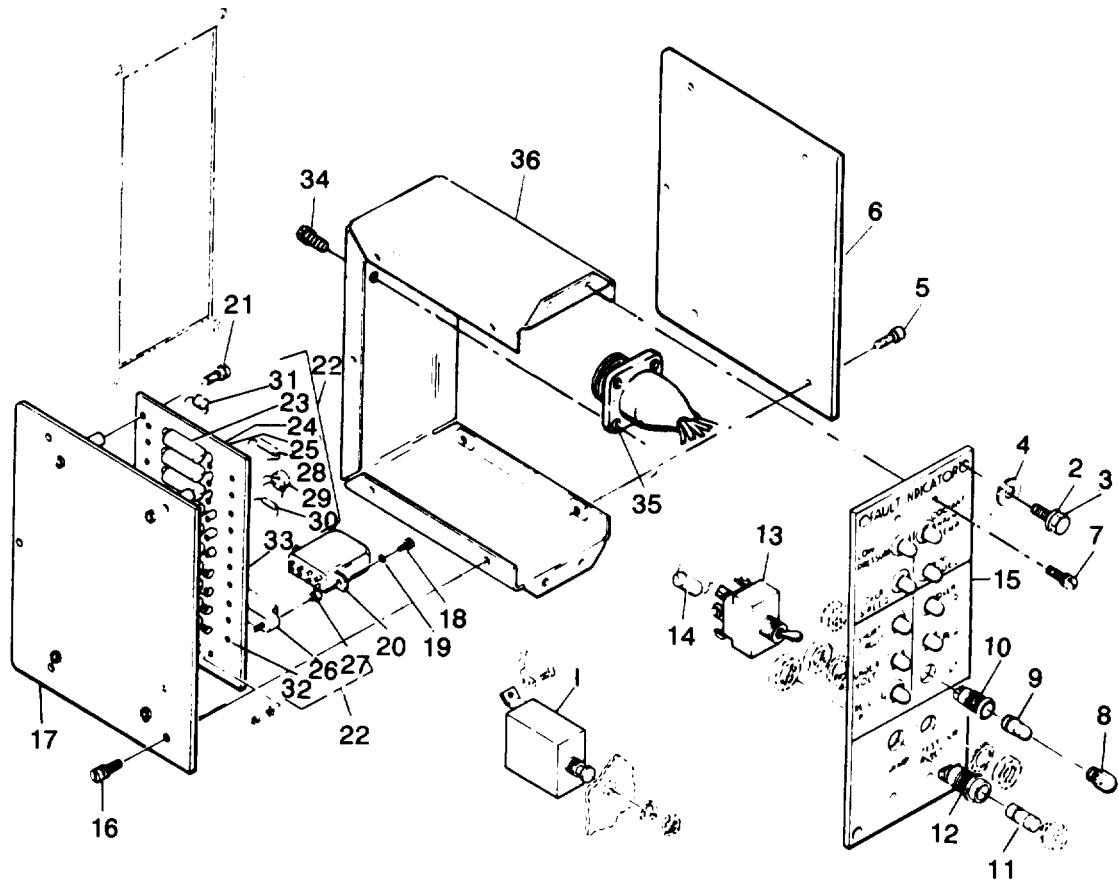

Figure 7. Fault Locating Indicator and DC Circuit Breaker

(1) ILLUSTRATION		(2) SMR CODE				(3)		(4)	(5)	(6)	(7)	(8)	
A	B	A	B	C	D	A	B	NATIONAL STOCK NUMBER	DESCRIPTION	USABLE ON CODE	U/M	QTY INC IN UNITS	USMC QTY PER EQUIP
FIG. NO.	ITEM NO.	ARMY	AIR FORCE	NAVY	USMC	SSI	REPL FACTOR		REF NUMBER & MFR CODE				
GROUP 07 - GENERATOR SET CONTROLS													
7	1	PAOZZ	PAOZZ	PAGZZ			.050	5925-00-686-3298	CIRCUIT BREAKER MS25244-7 1-2 96906		EA	1	
7	2	PAFZZ	PAOZZ	PAOZZ		D	.008	5305-00-068-0500	SCREW, CAP, HEXAGON HEAD:FAULT	CLD,CLE CLF,DGH	EA	4	
7	3	PAFZZ	PAOZZ					5305-00-191-6226	INDICATOR MTG MS90725-3 96906		EA	4	
7	4	PAFZZ	PAOZZ	PAOZZ		D	.010	5310-00-582-5965	SCREW AND CAPTIVE WASHER ASSY CZL 69-662-64 30554 P15121-64 45722		EA	4	
7	4	PAFZZ	PAOZZ	PAOZZ		D	.010	5310-00-582-5965	WASHER, LOCK:FAULT INDICATOR MTG	CLD,CLE CLF,DGH	EA	4	
7		PAFFF	PAOOO	PBHHH			.700	6625-00-003-0976	MS35338-44 96906		EA	1	
7	5	PAFZZ	PAOZZ	PAOZZ		D	.009	5305-00-036-6968	INDICATOR; FAULT LOCATING 69-530 30554 30554-69-530 36024		EA	5	
7	6	XBFZZ	MFOZZ	XBGZZ					SCREW, WASHER:COVER MTG 69-662-18 30554 P15121-18 45722		EA	1	
7	7	PAFZZ	PAOZZ	PAOZZ		D	.008	5305-00-036-6968	COVER, SIDE 69-536 30554 30554-69-536 36024		EA	1	
7	7	PAFZZ	PAOZZ	PAOZZ		D	.008	5305-00-036-6968	SCREW, WASHER: INDICATOR PANEL MTG 69-662-18 30554 P15121-18 45722		EA	4	
7	8	PAOZZ	PAOZZ	PAHZZ		D	.010	6210-00-990-4637	LENS, LIGHT LCI2RN2 81349		EA	10	
7	9	PAOZZ	PAOZZ	PAOZZ			.230	6240-00-155-7836	LAMP, INCANDESCENT MS25237-327 96906		EA	10	
7	10	PAFZZ	XB	XBHZZ			.010	6210-00-813-8265	LIGHT, INDICATOR LH73-1 81349		EA	10	
7	11	PAOZZ	PAOZZ	PAOZZ			2.000	5920-00-280-4465	FUSE FO2A250V1AS 81349		EA	1	
7	12	PAFZZ	XB	PAGZZ		D	.008	5920-00-875-4100	FUSEHOLDER FHN26G2	81349	EA	1	
7	13	PAFZZ	PAOZZ	PAGZZ			.050	5930-00-615-7880	SWITCH, TOGGLE MS35059-26 96906		EA	1	
7	14	PAFZZ	PAOZZ	PAGZZ		O	.050	5910-00-144-4381	CAPACITOR, FIXED M39003-01-3024 81349	CLD,CLE CLF,CZL	EA	1	
7	14	PAFZZ	PAOZZ	PAGZZ		D	.050	5910-00-233-1780	CAPACITOR, FIXED M39006-02-1244 81349	DGH	EA	1	
7	15	XBFZZ	XA	XBGZZ					PANNEL, INDICATOR 69-532 30554 30554-69-532 36204		EA	1	
7	16	PAFZZ	PAOZZ	PAOZZ		D	.008	5305-00-036-6968	SCREW,WASHER:BOTTOM PLATE MTG 69-662-18 30554 P15121-18 45722		EA	5	
7	17	XBFZZ	MF	XBGZZ					PLATE, BOTTOM 69-533 30554 30554-69-533 36024		EA	1	

(1) ILLUSTRATION		(2) SMR CODE				(3)		(4)	(5)	(6)	(7)	(8)
A	B	A	B	C	D	A	B	NATIONAL STOCK NUMBER	DESCRIPTION	USABLE ON CODE	QTY INC IN UNITS	USMC QTY PER EQUIP
FIG. NO.	ITEM NO.	ARMY	AIR FORCE	NAVY	USMC	SSI	REPL FACTOR		REF NUMBER & MFR CODE	U/M		
7	18	PAFZZ	PAOZZ	PAOZZ		D	.008	5305-00-984-4982	SCREW, MACHINE: RELAY MTG MS35206-225 96906		EA	2
7	19	PAFZZ	PAOZZ	PAOZZ		D	.010	5310-00-045-4007	WASHER, LOCK:RELAY MTG MS35338-41 96906		EA	2
7	20	PAFZZ	PAOZZ	PAHZZ			.050	5945-00-435-1833	RELAY M5757-23-003 81349		EA	1
7	21	PAFZZ	PAOZZ	PAOZZ		E	.008	5305-00-036-6968	SCREW, WASHER:INDICATOR MTG 69-662-18 30554 P15121-18 45722		EA	4
7	22	XBFZZ	PAOOO	PBGGG				6110-00-199-1278	INDICATOR ASSEMBLY, FAULT 69-540 30554		EA	1
7	23	PAFZZ	PAOZZ	PAGZZ			.050	5910-00-114-0709	CAPACITOR, FIXED M39006-02-1272 81349	CLD,CLE CLF,CZL	EA	10
7	23	PAFZZ	PAOZZ	PAGZZ			.050	5910-00-114-0709	CAPACITOR, FIXED M39022-01-1661 81349	DGH	EA	10
7	24	XDFZZ	PAOZZ	XBGZZ				5970-00-915-6133	INSULATION, AS REQUIRED MIL1631TYPEF 81349 FORMULA	CLD,CLE CLF	FT	
7	25	PAFZZ	PAOZZ					5970-00-954-1622	SLEEVEING, ELECTRICAL M23053-5-105-0 81349	CZL,DGH	FT	V
7	26	XBFZZ	XBOZZ	XBGZZ			.050	5935-00-210-8648	SOCKET,RELAY 69-547 30554 V88-IUA11-80 05574		EA	1
7	27	XBFZZ	XBOZZ	XBFFZ				5365-00-216-1229	SPACER, SOCKET 70-514 30554 30554-70-514 36024		EA	2
7	28	PAFZZ	PAOZZ	PAGZZ			.040	5905-00-141-1168	RESITOR, FIXED RCR20G222JS 81349		EA	10
7	29	PAFZZ	PAOZZ	PAGZZ			.040	5961-00-079-5958	RECTIFIER 69-542 30554 2N1596 80131		EA	10
7	30	PAFZZ	PAOZZ	PAGZZ			.040	5905-00-110-0196	RESISTOR, FIXED RCR20G102JS 81349		EA	10
7	31	PAFZZ	PAOZZ	PAGZZ			.040	5961-00-811-8372	RECTIFIER 69-543 30554 JAN1N3611 81349	CLD,CLE CLF,CZL	EA	10
7	32	PAFZZ	XB	XBGZZ				5940-00-767-1596	TERMINAL, STUD MS17157-10 96906		EA	50
7	33	XAFZZ	XA	XBGZZ					BOARD, CIRCUIT 69-541 30554 30554-69-541 36024		EA	1
7	34	PAFZZ	PAOZZ	PAOZZ		D	.008	5305-00-036-6977	SCREW, WASHER 69-662-33 30554 P15121-33 45722		EA	4
7	35	MFFFF	AFO	AGGGG					WIRING HARNESS: FAULT LOCATING INDICATOR 70-515 30554 3-554-72-515 36024 MANUFACTURE FROM:		EA	1

(1) ILLUSTRATION		(2) SMR CODE				(3)		(4)	(5)	(6)	(7)	(8)	
A	B	A	B	C	D	A	B	NATIONAL STOCK NUMBER	DESCRIPTION	USABLE ON CODE	U/M	QTY INC IN UNITS	USMC QTY PER EQUIP
FIG. NO.	ITEM NO.	ARMY	AIR FORCE	NAVY	USMC	SSI	REPL FACTOR		REF NUMBER & MFR CODE				
7		PAFZZ	PAOZZ	PAGZZ				5935-00-007-2179	CONNECTOR, RECEPTACEL 69-502-7 30554 30554-690502-7 36024		EA	1	
7		XBFZZ	PAOZZ	XDGZZ				5970-00-915-6133	INSULATION MIL16311TYPEF 81349 FORMUA	CLD,CLE CLF	FT	V	
7		PAFZZ	PAOZZ					5970-00-954-1622	INSULATION, SLEEVING M23053-5-105-0 81349	CZL,DGH	FT	V	
7		PAFZZ	PAOZZ	PAGZZ				5975-00-074-2072	STRAP, CABLE MS3367-1-9 96906		EA	V	
7		PAFZZ	PAOZZ	XBGZZ				6145-00-548-0969	WIRE, ELECTRICAL M16878-4-22-9 81349		FT	V	
7	36	XBFZZ	XA	XBGZZ					CHASSIS 69-545 30554 30554-69-545 36024		EA	1	
7		PAFZZ	PAOZZ					5975-00-111-3208	STRAP MS3367-5-9 96906	DGH	EA	2	

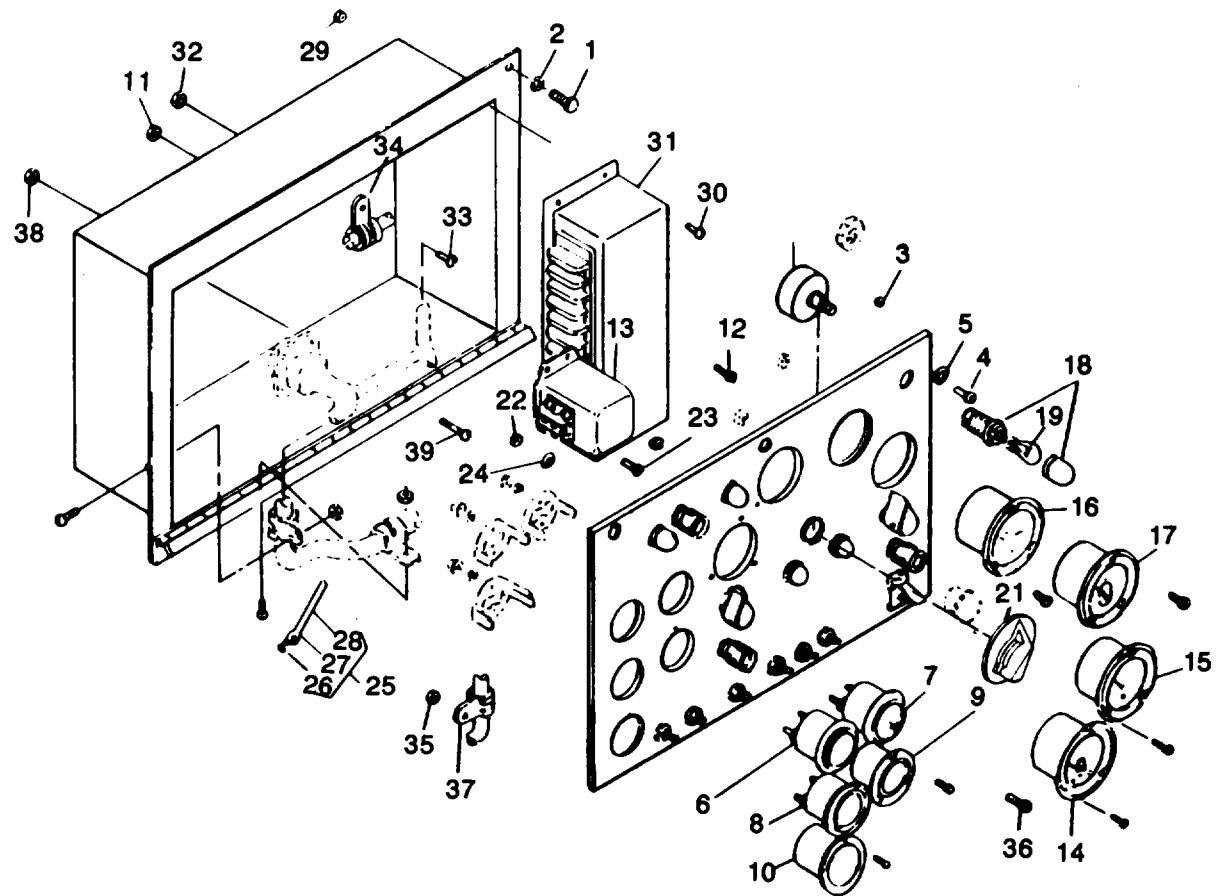

Figure 8. Control Cubicle Assembly and Manual Speed Control (Sheet 1 of 2)

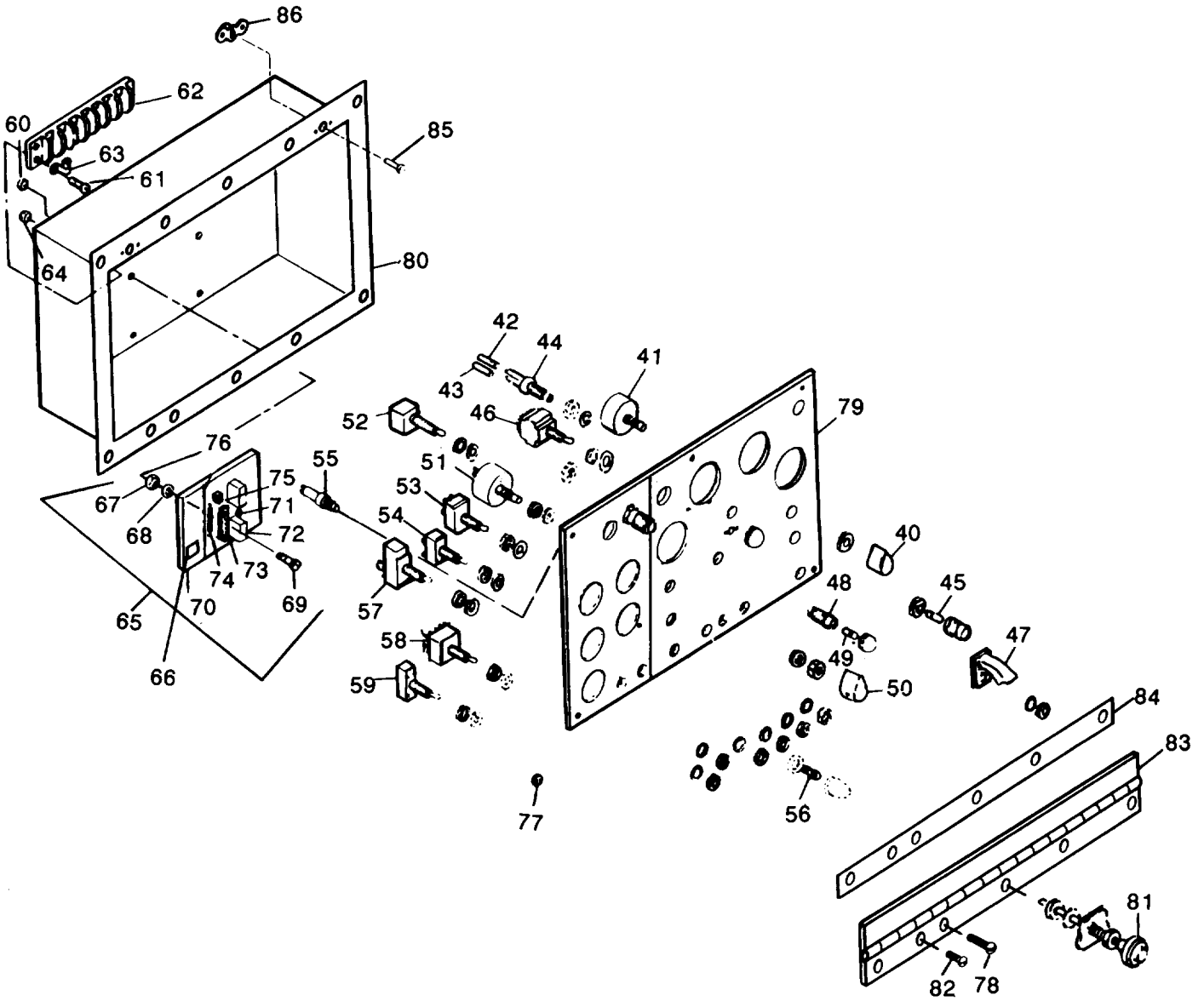

Figure 8. Control Cubicle Assembly and Manual Speed Control (Sheet 2 of 2)

(1) ILLUSTRATION		(2) SMR CODE				(3)		(4)	(5)	(6)	(7)	(8)	
A	B	A	B	C	D	A	B	NATIONAL STOCK NUMBER	DESCRIPTION	USABLE ON CODE	U/M	QTY INC IN UNITS	USMC QTY PER EQUIP
FIG. NO.	ITEM NO.	ARMY	AIR FORCE	NAVY	USMC	SSI	REPL FACTOR		REF NUMBER & MFR CODE				
8	1	PAOZZ	PAOZZ	PAOZZ		D	.008	5305-00-068-0500	SCREW,CAP,HEXAGON HEAD: CUBICAL MTG MS90725-3 96906		EA	14	
8	2	PAOZZ	PAOZZ	PAOZZ		D	.010	5310-00-582-5965	WASHER,LOCK:CUBICAL MTG MS35338-44 96906		EA	14	
8		XBOOH	AFO	AGGGD				6110-00-201-8315	CUBICAL ASSEMBLY 69-590-1 30554 30554-69-590-1 36024 (SAME AS CUBICAL ASSEMBLY NSN 6110-00 092-5116, EXCEPT WHERE INDIVIDUAL COMPONENTS ARE ANNOTATED)	CLD,CLF, CZL	EA	1	
8		XBOOH	AFO	AGGGD		D	.008	6110-00-092-5116	CUBICAL ASSEMBLY 69-590-2 30554 30554-69-590-2 46024	CLE	EA	1	
8		XBOOH	AFO	AGGGD		D	.008		CUBICAL ASSEMBLY 69-590-4 30554	DGH	EA	1	
8	3	XBOZZ	PAOZZ	PAGZZ		D	.008	5315-00-449-2945	PIN, CROSS: CONTROL BOX DOOR 69-695 30554 99836 76530		EA	3	
8	4	XBOZZ	PAOZZ	PAGZZ		D	.008	5325-00-432-9902	STUD, TURNLOCK: PANEL FASTENER 69-694-6 30554 98292-2-250 76530		EA	3	
8	5	XBOZZ	XB	PAOZZ			.050	5325-00-099-8827	GROMMET:PANEL FASTENER STUD 69-766 30554 295901-2 75530		EA	3	
8	6	PAOZZ	PAOZZ	PBHZZ			.050	6620-01-017-8765	INDICATOR: OIL PRESSURE 69-576-1 30554 505AS 75533		EA	1	
8	7	PAOZZ	PAOZZ	PBHZZ			.050	6620-00-857-0662	INDICATOR, TEMPERATURE 6488815 70040 69-577 30554		EA	1	
8	8	PAOZZ	PAOZZ	BPHZZ			.050	6680-00-933-3600	INDICATOR, FUEL LEVEL 505BC 57733 69-575 30554		EA	1	
8	9	PAOZZ	PAOZZ	PBHZZ			.030	6625-00-869-3141	AMMETER, DC 253633 65092 69-574 30554		EA	1	
8	10	PAOZZ	PAOZZ	PHBZZ			.004	6645-00-089-8842	METER, TIME TOTAL 73-0507 30554 M5600 74400		EA	1	
8	11	PAOZZ	PAOZZ	PAGZZ		D	.008	5310-00-052-3632	NUT WASHER ASSEMBLY: TRANSDUCER MTG 69-561-3 30554 511-081800-00 78189		EA	4	
8	12	PAOZZ	PAOZZ	XBGZZ		D	.008	5305-00-984-6193	SCREW, MACHINE: TRANSDUCER MTG MS35206-245 96906		EA	4	
8		PAOZZ	PAOZZ	PBHZZ			.030	6625-00-003-0971	METER, FREQUENCY: MATCHED SET 69-595 30554 268420 65092	CLD,CLF, CZL	EA	1	
8		PAOZZ	PAOZZ	PBHZZ			.030	6625-00-003-0972	METER,FREQUENCY:MATCHED SET 69-596 30554 268421 65092	CLE,DGH	EA	1	

(1) ILLUSTRATION		(2) SMR CODE			(3)		(4)	(5)	(6)	(7)	(8)		
A	B	A	B	C	D	A	B	NATIONAL STOCK NUMBER	DESCRIPTION	USABLE ON CODE	U/M	QTY INC IN UNITS	USMC QTY PER EQUIP
FIG. NO.	ITEM NO.	ARMY	AIR FORCE	NAVY	USMC	SSI	REPL FACTOR	REF NUMBER & MFR CODE					
8	13	XAFF	XA	XAHZZ				6625-00-03-0972	TRANSDUCER 69-578 30554 267848 65092	CLE, CLF CZL	EA	1	
8	13	XAFZZ	XA	XAHZZ				6625-00-003-0972	TRANSDUCER 69-579 30554 267838 65092	CLE, DGH	EA	1	
8	14	XAFZZ	XA	XAHZZ				6625-01-084-5882	INDICATOR, FREQUENCY 69-773 30554 267841 65092	CLD, CLF CZL	EA	1	
8	14	XAFZ	XA	XAHZZ			.030	6625-01-084-5882	INDICATOR, FREQUENCY 69-696 30554 267839 65092	CLE, DGH	EA	1	
8	15	PAOZZ	PAOZZ	PBHZZ			.030	6625-00-003-0975	METER, KILOWATT 70-4012 30554 260935 65092		EA	1	
8	16	PAOZZ	PAOZZ	PBHZZ			.030	6625-00-004-8066	METER, CURRENT 69-597 30884 267842 65092	CLD, CLF CZL	EA	1	
8	16	PAOZZ	PAOZZ	PBHZZ			.030	6625-00-081-5840	METER, CURRENT 69-598 30554 254014 65092	CLD, DGH	EA	1	
8	17	PAOZZ	PAOZZ	PBHZZ			.030	6625-00-869-3144	METER, VOLTAGE 69-599 30554 264013 30554		EA	1	
8	18	PAOZZ	XB	XBGZZ		O	.040	6210-00-935-6919	LIGHT, PANEL 69-593 30554 47-0901-2900-201		EA	3	
8	19	PAOZZ	PAOZZ	PAOZZ			.160	6240-00155-7878	LAMP, INCANDESCENT 69-594 30554 6S630V 08805		EA	3	
8	20	PAOZZ	PAOZZ	PAGZZ			.050	5930-00-214-0431	SWITCH, VOLT 70-4016 30554 31904LT 82121		EA	1	
8	21	PAOZZ	PAOZZ	PAGZZ				5355-00-538-7331	KNOB, SWITCH MS25166-1 96906		EA	1	
8	22	PAOZZ	PAOZZ	PAGZZ		D	.008	5310-00-052-3632	NUT WASHER ASSEMBLY: DOOR HOLDER MTG 69-561-3 30554 511-081088-00 76189		EA	2	
8	23	PAOZZ	PAOZZ	XBGZZ				5305-00-984-6193	SCREW, MACHINE: DOOR HOLDER MTG MS36206-245 96906		EA	2	
8	24	PAOZZ	PAOZZ	PAGZZ		D	.010	5310-00-809-8544	WASHER, FLAT DOOR HOLDER MTG MS27183-7 96906		EA	2	
8	25	XBOZZ	MOO	XBGZZ					HOLDER, DOOR 69-763 30554		EA	2	
8	26	PAOZZ	PAOZZ	PAOZZ				4030-00-780-8350	HOOK, CHAIN: DOOR HOLDER MS87006-13 96906		EA	1	
8	27	PAOZZ	PAOZZ	PAGZZ				5940-00-115-2677	TERMINAL LUG: DOOR HOLDER MS20659-144 96906		EA	2	
8	28	PAOZZ	PAOZZ	XBOZZ				4020-00-141-7152	ROPE, NYLON: DOOR HOLDER MILR17343 91349		FT	V	

(1) ILLUSTRATION		(2) SMR CODE				(3)		(4)	(5)	(6)	(7)	(8)	
A	B	A	B	C	D	A	B	NATIONAL STOCK NUMBER	DESCRIPTION	USABLE ON CODE	U/M	QTY INC IN UNITS	USMC QTY PER EQUIP
FIG. NO.	ITEM NO.	ARMY	AIR FORCE	NAVY	USMC	SSI	REPL FACTOR		REF NUMBER & MFR CODE				
8	29	PAOZZ	PAOZZ	PAGZZ		D	.008	5310-00-052-3632	NUT WASHER ASSEMBLY 69-561-3 30554 511-081800-00 78189		EA	4	
8	30	PAOZZ	PAOZZ	PAG				5305-00-984-6193	SCREW MACHINE:CONVERTER MTG MS35206-245 96906		EA	4	
8	31	PAOZZ	PAOZZ	PAGZZ			.030	6625-00-003-0973	CONVERTER, WATT 69-589-1 30554 268086 65092	CLD,CLF CZL	EA	1	
8	31	PAOZZ	PAOZZ	PAGZZ			.030	6625-00-003-0974	CONVERTER, WATT 69-589-2 30554 268087 65092	CLE,DGH	EA	1	
8	32	PAFZZ	PAOZZ	PAGZZ		D	.008	5310-00-094-3421	NUT WASHER ASSEMBLY:CLAMP MTG 69-561-4 30554 511-101800-00 78189		EA	4	
8	33	PAFZZ	PAOZZ	PAGZZ		D	.008	5305-00-145-0960	SCREW, MACHINE: CLAMP MTG MS35206-338 96906		EA	3	
8	34	PAOZZ	PAOZZ	PAGZZ		D	.008	5340-00-057-2904	CLAMP, LOOP:WIRING HARNESS MS21333-71 96906		EA	1	
8	35	PAOZZ	PAOZZ	PAGZZ		D	.008	5310-00-052-3632	NUT WASHER ASSEMBLY:CLAMP MTG 69-561-3 30554 511-081800-00 78189		EA	3	
8	36	PAFZZ	PAOZZ	PAGZZ				5305-00-984-6193	SCREW, MACHINE:CLAMP MTG MS35206-245 96906		EA	3	
8	37	PAOZZ	PAOZZ	PAGZZ		D	.088	5340-00-050-2740	CLAMP, LOOP:WIRING HARNESS MS21333-75 96906		EA	3	
8	38	PAFZZ	PAOZZ	PAGZZ		D	.008	5310-00-052-3632	NUT WASHER ASSEMBLY:WIRING HARNESS 69-561-3 30554 511-081800-00 78189		EA	4	
8	39	PAFZZ	PAOZZ	PAGZZ				5305-00-984-6193	SCREW, MACHINE:WIRING HARNESS MTG MS35206-245 96906		EA	4	
8	40	XBOZZ	PAOZZ	PAOZZ		D	.020	5355-00-916-2060	KNOB, CONTROL RHEOSTAT MS9158-2P4B 96906		EA	1	
8	41	PAOZZ	PAOZZ	PAGZZ			.090	5905-00-264-7368	RHEOSTAT, VOLTAGE REGULATOR 69-548 30554 RPIOIFD251KK 81349		EA	1	
8	42	PAOZZ	PAOZZ					5970-00-954-1622	INSULATION, SLEEVING M23053-5-105-0 81349	CZL,DGH	FT	V	
8	43	PAOZZ	PAOZZ					5970-00-815-1295	INSULATION, SLEEVING M23053-5-106-0 81349	CZL,DGH	FT	V	
8	44	PAOZZ	XB	PAGZZ			.040	6210-00-686-4999	LIGHT ASSEMBLY, INDICATOR AIR CLEANER AND BATTLE SHORT MS25331-2 96906		EA	2	

(1) ILLUSTRATION		(2) SMR CODE			(3)		(4)	(5)	(6)	(7)	(8)	
A	B	A	B	C	D	A	B	NATIONAL STOCK NUMBER	DESCRIPTION	USABLE ON CODE	QTY INC IN UNITS	USMC QTY PER EQUIP
FIG. NO.	ITEM NO.	ARMY	AIR FORCE	NAVY	USMC	SSI	REPL FACTOR		REF NUMBER & MFR CODE		U/M	
8	45	PAOZZ	PAOZZ	PAOZZ		D	.160	6240-00-155-8714	LAMP MS25231-313 96906		EA	2
8	46	PAOZZ	PAOZZ	PAHZZ			.050	5930-00-655-1581	SWITCH, TOGGLE:BATTLE SHORT MS25068-23 96906		EA	1
8	47	PAOZZ	PAOZZ	PAHZZ			.008	5930-00-615-6731	GUARD, TOGGLE SWITCH MS25224-1 96906		EA	1
8	48	PAOZZ	XB	XBGZZ			.040	6210-00-831-8247	LIGHT, SYNCHRONIZING 69-549 30554 S1-3502-0137-203 72619		EA	2
8	49	PAOZZ	PAOZZ	PAOZZ			.230	6240-00-143-3060	LAMP, INCANDESCENT MS15567-1 96906		EA	2
8	50	XBOZZ	PAOZZ	PAOZZ		D	.020	5355-00-916-2060	KNOB, CONTROL:RHEOSTAT MS91528-2P4B 96906		EA	1
8	51	PAOZZ	PAOZZ	PAGZZ			.090	5905-00-665-7855	RHEOSTAT 69-571-1 30554 RP111FD501KK 81349		EA	1
8	52	PAOZZ	PAOZZ	PAHZZ			.050	5930-00-655-1581	SWITCH, TOGGLE:PARALLEL OPERATION MS25068-23 96906		EA	1
8	53	PAOZZ	PAOZZ	PAGZZ			.050	5930-00-655-1582	SWITCH, TOGGLE:REMOTE CONTROL MS35059-23 96906		EA	1
8	54	PAOZZ	PAOZZ	PAGZZ			.050	5930-00-655-1514	SWITCH, TOGGLE:PANEL LIGHT MS35058-22 96906		EA	1
8	55	PAOZZ	XB	PAGZZ		D	.050	6210-00-688-5088	LIGHT ASSEMBLY: CIRCUIT BREAKER MS25331-4 96906		EA	1
8	56	PAOZZ	PAOZZ	PAOZZ		D	.040	6240-00-155-8714	LAMP MS25231-313 36906		EA	1
8	57	PAOZZ	PAOZZ	PAHZZ			.160	5930-00-044-3518	SWITCH, TOGGLE:CIRCUIT BREAKER BLOW MS25201-6 96906		EA	1
8	58	PAOZZ	PAOZZ	PAGZZ			.050	5930-00-782-8590	SWITCH, TOGGLE:ENGINE START-RUN-STOP 69-572 30554 8906K1359 27129		EA	1
8	59	PAOZZ	PAOZZ	PAGZZ			.050	5930-00-655-1522	SWITCH, TOGGLE:ENGINE PRIMER MS35058-30 96906		EA	1
8	60	PAOZZ	PAOZZ	PAGZZ		D	.050	5310-00-052-3632	NUT, WASHER ASSEMBLY:TERMINAL BOARD MTG 69-561-3 30554 511-081800-00 78189		EA	4
8	61	PAOZZ	PAOZZ	PAGZZ			.088	5305-00-984-6193	SCREW, MACHINE:TERMINAL BOARD MTG MS35026-245 96906		EA	4
8	62	XBOZZ	PAOZZ	PAHZZ				5940-00-983-6105	TERMINAL, BOARD 39TB10 81349		EA	1
8	63	PAOZZ	XB	XBGZZ				5940-00-665-7230	JUMPER, TERMINAL 602J 75382		EA	3
8	64	PAFZZ	PAOZZ	PAGZZ		D	.008	5310-00-094-3421	NUT, WASHER ASSEMBLY:RELAY MTG 511-101800-00 78189 69-561-4 30554		EA	4

(1) ILLUSTRATION		(2) SMR CODE				(3)		(4)	(5)	(6)	(7)	(8)
A	B	A	B	C	D	A	B	NATIONAL STOCK NUMBER	DESCRIPTION	USABLE ON CODE	QTY INC IN UNITS	USMC QTY PER EQUIP
FIG. NO.	ITEM NO.	ARMY	AIR FORCE	NAVY	USMC	SSI	REPL FACTOR		REF NUMBER & MFR CODE	U/M		
8	65	PAFZZ	PAOZZ	PAGZZ			.700	6110-00-202-2888	RELAY ASSEMBLY 69-765 30554 30554-69-765 36024	EA	1	
8	66	PAFZZ	PAOZZ	PAGZZ				5910-00-879-3478	CAPACITOR M39006/02-1240 81349	EA	1	
8	67	PAFZZ	PAOZZ	PAGZZ		D	.608	5310-00-094-3421	NUT, WASHER ASSEMBLY 511-101800-00 78189 69-561-4 30554	EA	8	
8	68	PAFZZ	PAOZZ	PAOZZ		D	.010	5310-00-809-8546	WASHER, FLAT MS27183-8 96906	EA	4	
8	69	PAFZZ	PAOZZ	PAGZZ		D	.008	5505-00-984-4982	SCREW, MACHINE MS35206-225 96906	EA	4	
8	70	XBFZZ	PAOZZ	PAHZZ				5940-00-088-6357	BOARD, TERMINAL 42TB6 81349	EA	2	
8	71	PAFZZ	PAOZZ	PAGZZ		D	.010	5310-00-045-4007	WASHER, LOCK MS35338-41 96906	EA	4	
8	72	PAFZZ	PAOOO	PAHZZ			.050	5945-00-435-1833	RELAY M5757-23-003 81349	EA	2	
8	73	XBFZZ	XB	XBGZZ			.050	5935-00-016-2473	SOCKET, RELAY 69-658 30554 VB8-1FA11-80 05574	EA	2	
8	74	PAFZZ	PAOZZ	PAGZZ			.040		RESISTOR, FIXED RWR78S1501FM 81349	CLD, CLE CLP, CZL	EA	1
8	74	PAFZZ	PAOZZ	PAGZZ			.040		RESISTOR, FIXED RWR78S1501FM 81349	DGH	EA	1
8	75	PAFZZ	PAOZZ	PAGZZ			.040	5961-00-135-6168	RECTIFIER 69-739 30554 B-598-40 06288 PC BOARD 69-764 30554 30554-69-764 36024	EA	1	
8	76	XBFZZ	XA	XBHZZ						EA	1	
8	77	PAOZZ	PAOZZ	PAOZZ		D	.008	5310-00-063-7360	NUT, WASHER ASSEMBLY 69-561-12 30554 511-061800-00 78189	EA	6	
8	78	PAOZZ	PAOZZ	XBGZZ				5305-00-984-4988	SCREW, MACHINE: DOOR MTG MS35206-228 96906	EA	6	
8	79	XBOZZ	XB	XBGZZ					DOOR, CONTROL BOX 69-592 30554 30554-69-592 36024	EA	1	
8	80	XBOZZ	XB	XBGZZ					BOX, CONTROL 69-591 30554 30554-69-591 36024	EA	1	
8		PAFZZ	PAOZZ					5970-00-954-1622	SLEEVING M23053/5-105-0 81349	FT	V	
8		PAFZZ	PAOZZ					5970-00-815-1295	SLEEVING M23053/5-106-0 81349	FT	V	
8	81	PAOZZ	PAOZZ	PAGZZ				3040-01-006-5303	SPEED CONTROL 72-2279-1 30554 D45336-41-12N 41625	EA	1	
8	82	PAOZZ	PAOZZ	XBOZZ			.010	5320-00-680-8799	RIVET, SOLID AN427-4C	EA	6	
8	83	XBOZZ	XB	XBOZZ				5340-01-053-7130	HINGE MS35823-6C	EA	3	
8	84	XBOZZ	XB	XBOZZ					SPACER 69-591-7 30554	EA	2	
8	85	PAOZZ	PAOZZ	XBOZZ			.008	5320-00-241-6020	RIVET, SOLID MS20427-4C4 96906	EA	6	
8	86	PAOZZ	PAOZZ	XBOZZ		D	.008	535-00-449-2967	RECEPTACLE TURNLOCK 9947P130 60119 69-693-2 30554	EA	3	

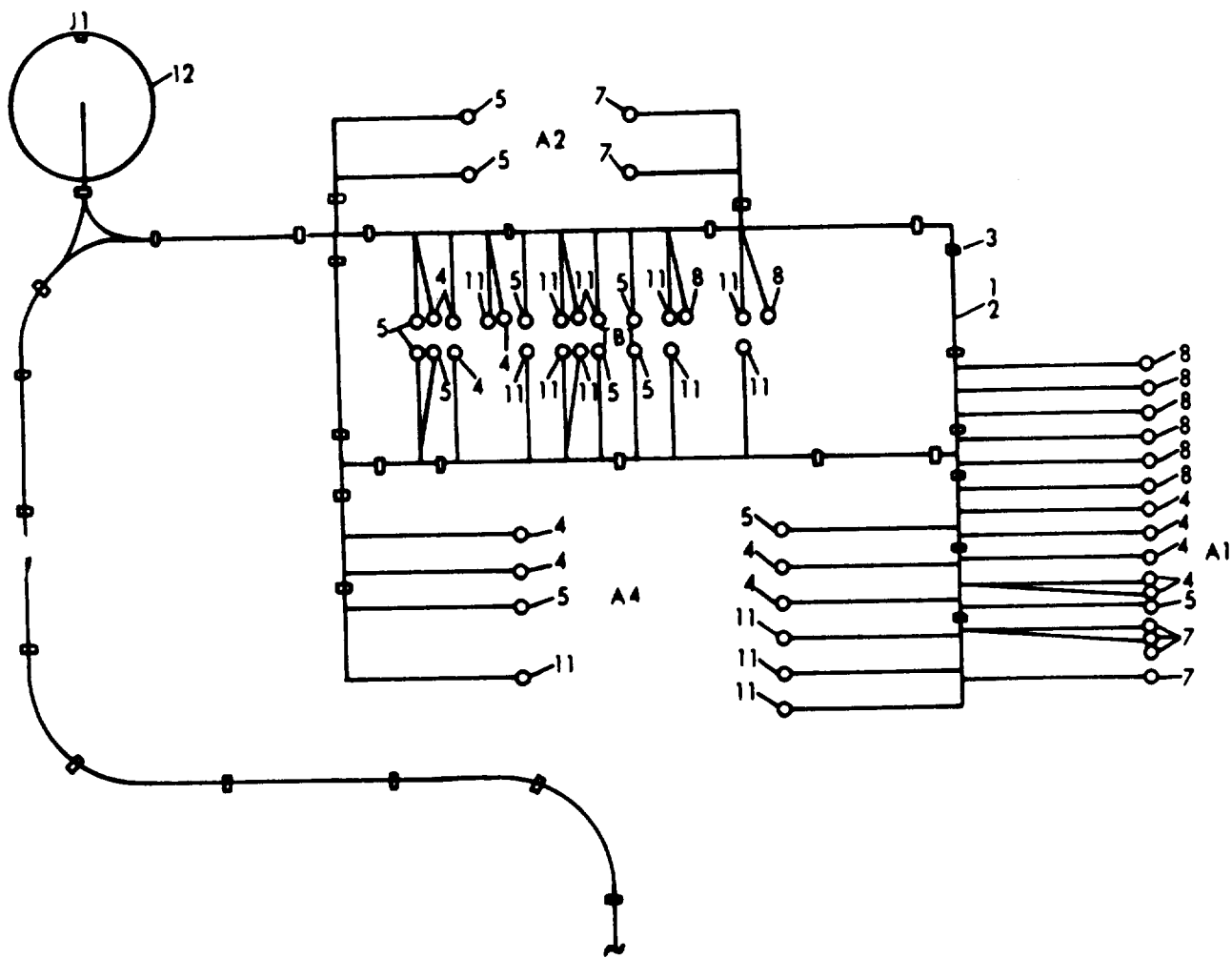

Figure 9. Control Cubicle Branched Wiring Harness (Sheet 1 of 2)

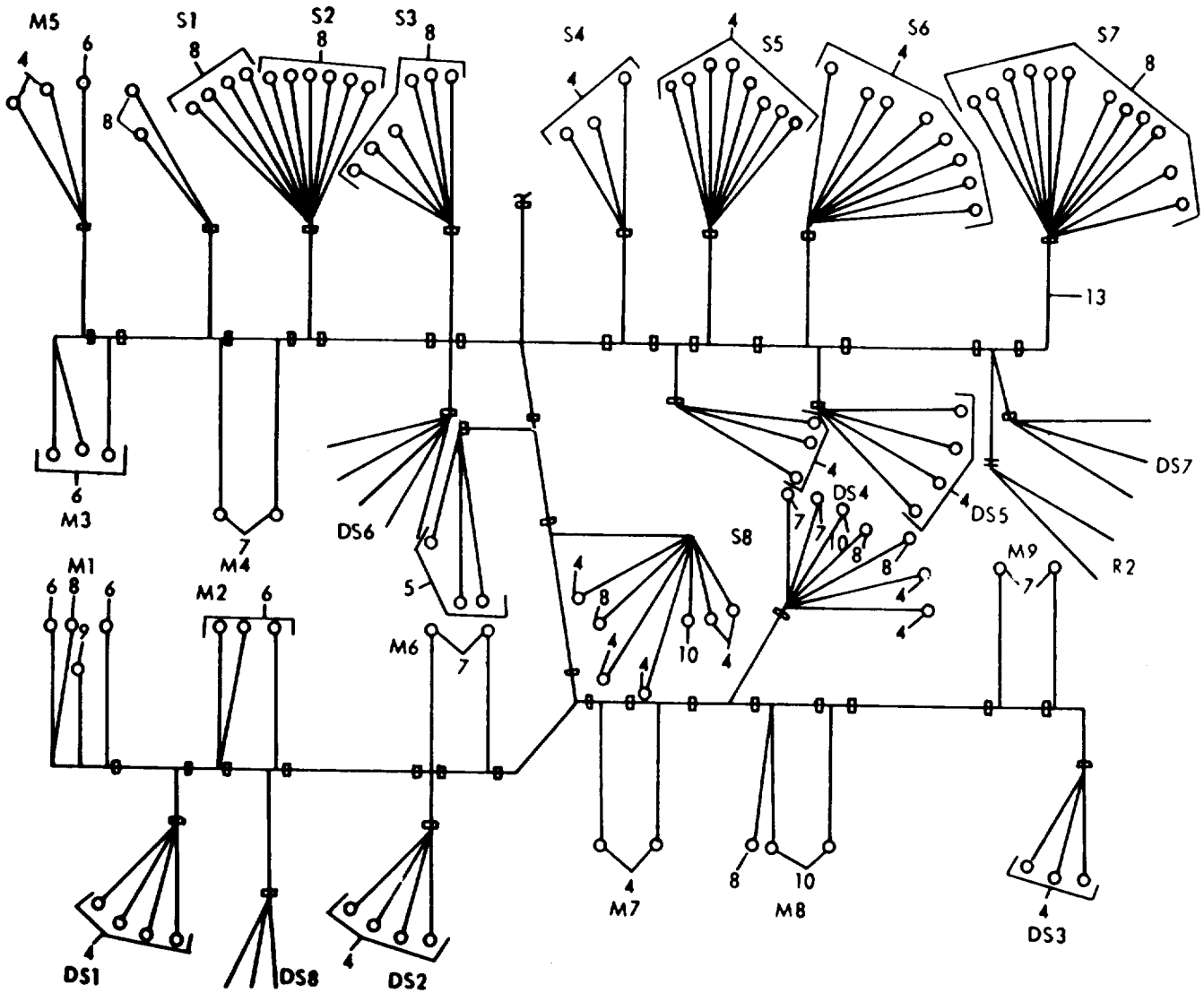

Figure 9. Control Cubicle Branched Wiring Harness (Sheet 2 of 2)

(1) ILLUSTRATION		(2) SMR CODE				(3)		(4)	(5)	(6)	(7)	(8)
A	B	A	B	C	D	A	B	NATIONAL STOCK NUMBER	DESCRIPTION	USABLE ON CODE	QTY INC IN UNITS	USMC QTY PER EQUIP
FIG. NO.	ITEM NO.	ARMY	AIR FORCE	NAVY	USMC	SSI	REPL FACTOR		REF NUMBER & MFR CODE		U/M	
9		MFOOF	PBOOO	PBGGG				6115-00-279-3198	WIRING HARNESS:CONTROL CUBICLE 69-677 30554 30554-69-677 36024 MANUFACTURE FROM:		EA	1
9	1	PAOZZ	PAOZZ	PAGZZ		D	.080	6145-00-578-6605	WIRE,ELECTRICAL M5086-2-16-9 81349		FT	V
9	2	PAOZZ	PAOZZ	PAGZZ		D	.080	6145-00-578-6602	WIRE, ELECTRICAL M5086-2-18-9 81349		FT	V
9	3	PAOZZ	PAOZZ	PAGZZ		D	.008	5975-00-074-2072	STRAP, CABLE MS3367-1-9 96906		EA	V
9	4	PAOZZ	PAOZZ	PAGZZ		D	.050	5940-00-204-8966	TERMINAL, LUG MS25036-102 96906		EA	62
9	5	PAOZZ	PAOZZ	PAGZZ		D	.050	5940-00-557-1629	TERMINAL, LUG MS25036-149 96906		EA	19
9	6	PAOZZ	PAOZZ	PAGZZ		D	.050	5940-00-143-4771	TERMINAL, LUG MS25036-150 96906		EA	8
9	7	PAOZZ	PAOZZ	PAGZZ		D	.050	5940-00-113-8184	TERMINAL,LUG MS25036-150 96906		EA	18
9	8	PAOZZ	PAOZZ	PAGZZ		D	.050	5940-00-283-5280	TERMINAL, LUG MS25036-106 96906		EA	39
9	9	PAOZZ	PAOZZ	PAGZZ		D	.050	5940-00-143-4780	TERMINAL, LUG MS25036-108 96906		EA	2
9	10	PAOZZ	PAOZZ	PAGZZ		D	.050	5940-00-230-0515	TERMINAL, LUG MS25036-154 96906		EA	3
9	11	PAOZZ	PAOZZ	PAGZZ		D	.050	5940-00-143-4774	TERMINAL, LUG MS25036-153 96906		EA	18
9	12	PAFZZ	PAOZZ	PAGZZ		D	.023	5935-00-844-4467	CONNECTOR, RECEPTACLE 69-661-14 30554 MS3102R36-7P 96906		EA	1
9	13	PAOZZ	PAOZZ					5970-00-954-1622	INSULATION SLEEVEING M23053/5-105-0 81349	CZL	FT	V

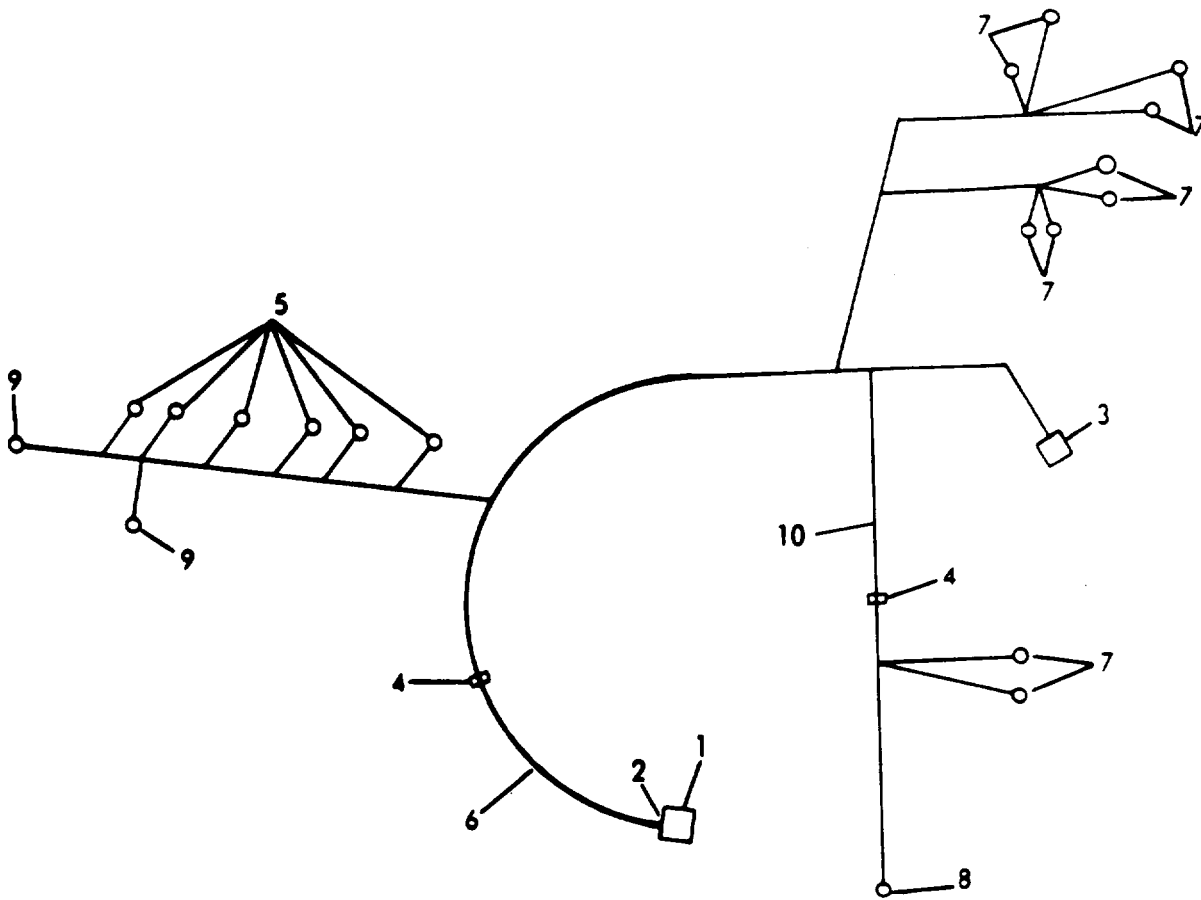

Figure 10. AC Power Control Wiring Harness

(1) ILLUSTRATION		(2) SMR CODE				(3)		(4)	(5)	(6)	(7)	(8)
A	B	A	B	C	D	A	B	NATIONAL STOCK NUMBER	DESCRIPTION	USABLE ON CODE	QTY INC IN UNITS	USMC QTY PER EQUIP
FIG. NO.	ITEM NO.	ARMY	AIR FORCE	NAVY	USMC	SSI	REPL FACTOR		REF NUMBER & MFR CODE			
10		MFOOF	PBOOO	PBGGG				6115-01-021-2164	WIRING HARNESS:AC POWER CONTROL 72-2259 30554 30554-72-2259 36024 MANUFACTURE FROM:	EA	1	
10	1	PAFZZ	PAOZZ	PAGZZ		D	.023	5935-00-851-9080	CONNECTOR, PLUG MS3106R32-7S 96906	EA	1	
10	2	XBFZZ	PAOZZ	PAGZZ		D	.008	5340-00-823-5322	PLUG, END SEAL MS25251-16 96906	EA	1	
10	3	PAFZZ	PAOZZ	PAGZZ		D	.003	5935-00-725-8233	CONNECTOR MS3106R20-29S 96906	EA	1	
10	4	PAOZZ	PAOZZ	PAGZZ		D	.008	5975-00-727-5153	STRAP, CABLE MS3367-4-9 96906	EA	V	
10	5	PAOZZ	PAOZZ	PAOZZ		D	.050	5940-00-143-4774	TERMINAL, LUG MS25036-153 96906	EA	8	
10	6	PAOZZ	PAOZZ	PAGZZ		D	.080	6145-00-578-6605	WIRE, ELECTRICAL M5086-2-16-9 81349	FT	V	
10	7	PAOZZ	PAOZZ	PAGZZ		D	.050	5940-00-143-4793	TERMINAL, LUG MS25036-110 96906	EA	10	
10	8	PAOZZ	PAOZZ	PAGZZ		D	.050	5940-00-113-8183	TERMAINAL, LUG MS25036-113 96906	EA	1	
10	9	PAOZZ	PAOZZ	PAGZZ		D	.050	5940-00-143-4780	TERMINAL, LUG MS25036-108 96906	EA	2	
10	10	PAOZZ	PAOZZ	PAGZZ		D		6145-00-578-7514	WIRE, ELECTRICAL M5086-2-12-9 81349	FT	V	

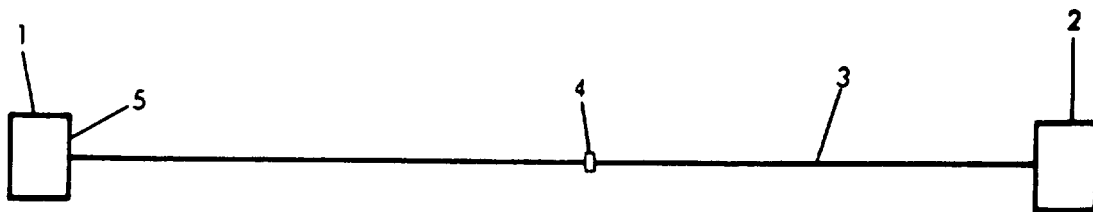

Figure 11. Fault Locating Indicator to Special Relay Wiring Harness

(1) ILLUSTRATION		(2) SMR CODE				(3)		(4) NATIONAL STOCK NUMBER	(5) DESCRIPTION	(6) USABLE ON CODE	(7) QTY INC IN UNITS	(8) USMC QTY PER EQUIP
A FIG. NO.	B ITEM NO.	A ARMY	B AIR FORCE	C NAVY	D USMC	A SSI	B REPL FACTOR	REF NUMBER & MFR CODE	U/M			
11		MFOOF	AFO	AGGGG				WIRING HARNESS:FAULT LOCATING INDICATOR TO SPECIAL RELAY 72-2247 30554 30554-72-2247 36024 MANUFACTURE FORM:	EA	1		
11	1	PAFZZ	PAOZZ	PAGZZ		D	.023	5935-00-755-3144	CONNECTOR, PLUG MS3106R20-27P 96906	EA	1	
11	2	PAFZZ	PAOZZ	PAGZZ		D	.023	5935-00-846-2329	CONNECTOR, PLUG MS3106R20-27S 96906	EA	1	
11	3	PAOZZ	PAOZZ	PAGZZ		D	.080	6145-00-578-6605	WIRE, ELECTRICAL M5086-2-16-9 81349	FT	V	
11	4	PAOZZ	PAOZZ	PAGZZ		D	.008	5975-00-780-3531	STRAP, CABLE MS3367-5-9 96906	EA	V	
11	5	XBFZZ	PAOZZ	PAGZZ		D	.008	5340-00-823-5322	PLUG, END SEAL MS25251-16 96906	EA	2	

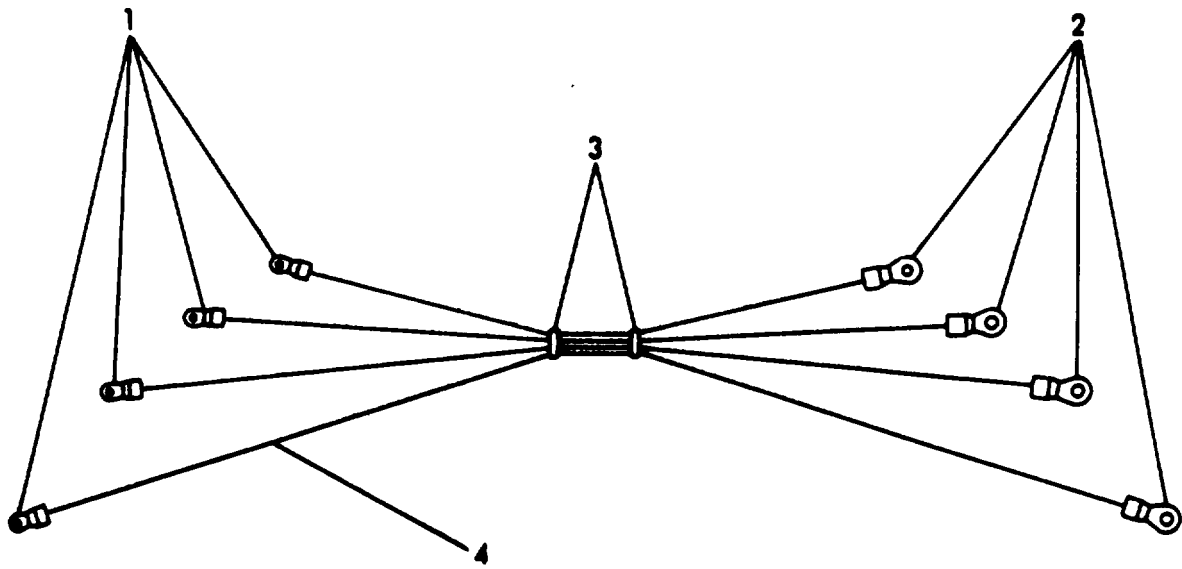

Figure 12. RFI Capacitors Wiring Harness

(1) ILLUSTRATION		(2) SMR CODE				(3)		(4) NATIONAL STOCK NUMBER	(5) DESCRIPTION	(6) USABLE ON CODE	(7) QTY INC IN UNITS	(8) USMC QTY PER EQUIP
A	B	A	B	C	D	A	B			U/M		
FIG. NO.	ITEM NO.	ARMY	AIR FORCE	NAVY	USMC	SSI	REPL FACTOR	REF NUMBER & MFR CODE				
12		MFFZZ	AFO					WIRING HARNESS:RFI CAPACITORS 77-501 30554 MANUFACTURED FROM:	DGH.CZL	EA	1	
12	1	PAFZZ	PAOZZ				5940-00-143-4774	TERMINAL LUG MS25036-153 96906	DGH.CZL	EA	4	
12	2	PAFZZ	PAOZZ				5940-00-660-3633	TERMINAL LUG MS25036-155 96906	DGH.CZL	EA	4	
12	3	PAFZZ	PAOZZ				5975-00-111-3208	STRAP, CABLE MS3367-5-9 96906	DGH.CZL	EA	2	
12	4	PAFZZ	PAOZZ				6145-00-578-6605	WIRE, ELECTRICAL M5086-2-16-9 81349	DGH.CZL	FT	V	

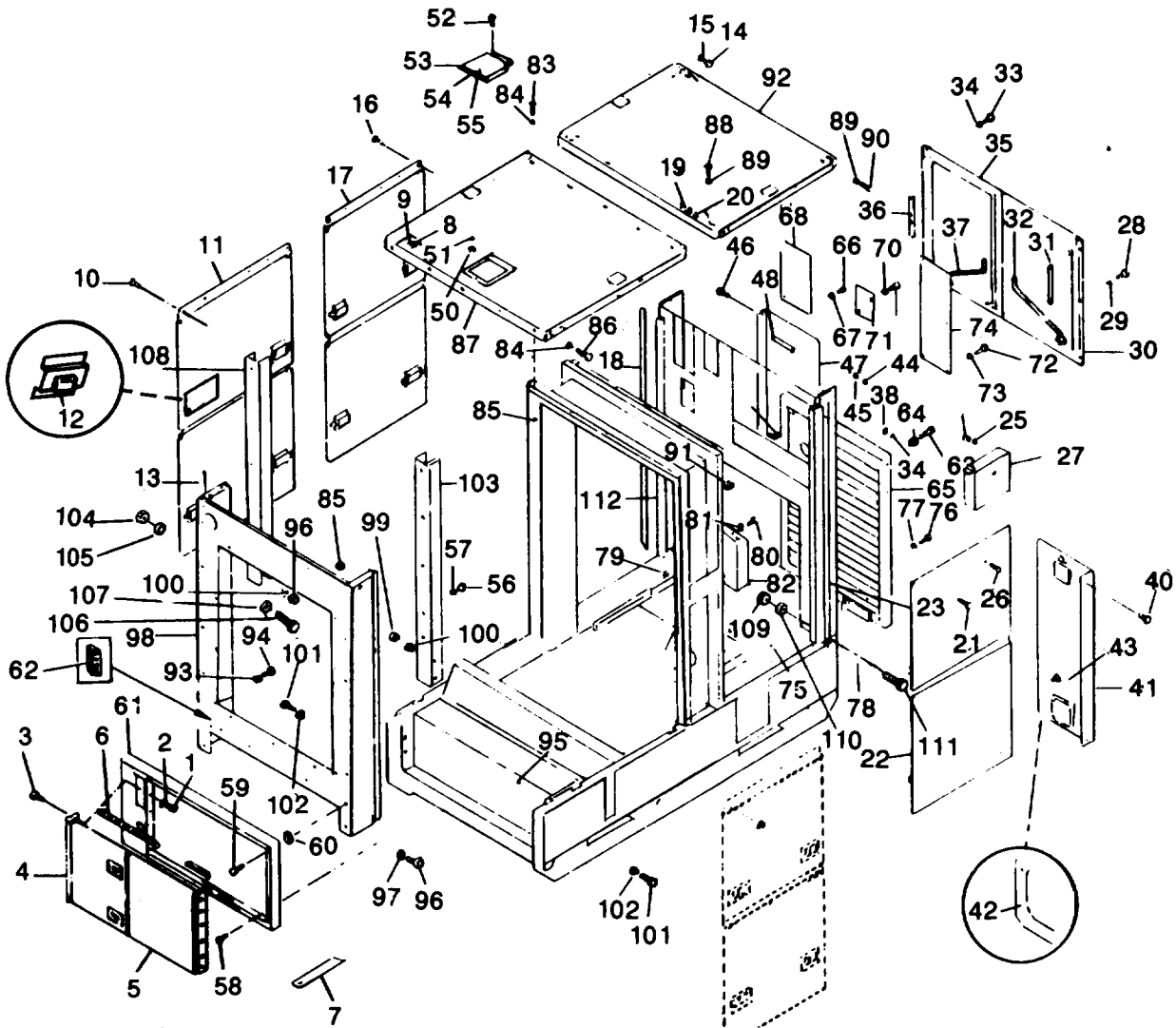

Figure 13. Housing Assembly

(1) ILLUSTRATION		(2) SMR CODE				(3)		(4)	(5)	(6)	(7)	(8)
A	B	A	B	C	D	A	B	NATIONAL STOCK NUMBER	DESCRIPTION	USABLE ON CODE	QTY INC IN UNITS	USMC QTY PER EQUIP
FIG. NO.	ITEM NO.	ARMY	AIR FORCE	NAVY	USMC	SSI	REPL FACTOR		REF NUMBER & MFR CODE		U/M	
									GROUP 08-HOUSING GROUP			
13	1	PAOZZ	PAOZZ	PAOZZ		D	.008	5310-00-761-6882	NUT,PLAIN,HEXAGON BATTERY DOOR MTG MS51967-2 96906	EA	8	
13	2	PAOZZ	PAOZZ	PAOZZ		D	.010	5310-00-582-5965	WASHER,LOCK: BATTERY DOOR MTG MS35338-44 96906	EA	8	
13	3	PAOZZ	PAOZZ	PAOZZ		D	.008	5305-00-068-0500	SCREW,CAP,HEXAGON HEAD: BATTERY DOOR MTG MS97025-3 96906	EA	8	
13	4	PFOFF	XB	XBOZZ				5340-01-194-2945	DOOR,BATTERY BOX: ACCESS LEFT 72-2176 30554 30554-72-2176 36024	EA	1	
13	5	PFOFZ	XB	XBOZZ				5340-01-192-1748	DOOR,BATTERY BOX: ACCESS RIGHT 72-2079 30554 30554-72-2079 36024	EA	1	
13	6	PAOZZ	PAOZZ	PAOZZ				5330-00-036-6995	SEAL,DOOR: BATTERY 69-771 30554 RL2955 49944	FT	V	
13	7	XBOZZ	MFO	XBOZZ					ROD,DOOR HOLDER 72-2138 30554 30554-72-2138 36024	EA	1	
13	8	PAOZZ	PAOZZ	PAOZZ		D	.008	5310-00-761-6882	NUT,PLAIN,HEXAGON: DOOR MTG MS51967-2 96906	EA	12	
13	9	PAOZZ	PAOZZ	PAOZZ		D	.010	5310-00-582-5965	WASHER,LOCK: DOOR MTG MS35338-44 96906	EA	12	
13	10	PAOZZ	PAOZZ	PAOZZ		D	.008	5305-00-068-0502	SCREW,CAP,HEXAGON HEAD: DOOR MTG MS90725-6 96906	EA	12	
13	11	PBOFF	XB	XBHZZ				6115-01-156-8127	DOOR,FORWARD 72-2075 30554 30554-72-2075 36024	EA	2	
13	12	XBOFZ						5340-00-229-3643	LOCK,PADDLE 69-657 30554	EA	2	
13	13	PAOZZ	PAOZZ	PAOZZ				5330-00-036-6995	SEAL,DOOR 69-771 30554 RL2955 49944	FT	V	
13	14	PAOZZ	PAOZZ	PAOZZ		D	.008	5310-00-761-6882	NUT,PLAIN,HEXAGON: DOOR MTG MS51967-2 96906	EA	6	
13	15	PAOZZ	PAOZZ	PAOZZ		D	.010	5310-00-582-5965	WASHER,LOCK: DOOR MTG MS35338-44 96906	EA	6	
13	16	PAOZZ	PAOZZ	PAOZZ		D	.008	5305-00-068-0502	SCREW,CAP,HEXAGON HEAD: MS90725-6 96906	EA	6	
13	17	PBOFF	XB	XBFZZ		XB		5340-01-171-0363	DOOR ASSEMBLY: REAR RIGHT 72-2069 30554 30554-72-2069 36024	EA	1	
13	18	PAOZZ	PAOZZ	PAOZZ				5330-00-036-6995	SEAL DOOR 69-771 30554 RL2995 49944	FT	V	
13	19	PAOZZ	PAOZZ	PAOZZ		D	.008	5310-00-761-6882	NUT,PLAIN,HEXAGON: DOOR MTG MS5197-2 96906	EA	6	
13	20	PAOZZ	PAOZZ	PAOZZ		D	.010	5310-00-582-5965	WASHER,LOCK: DOOR MTG MS35338-44 96906	EA	6	

(1) ILLUSTRATION		(2) SMR CODE				(3)		(4)	(5)	(6)	(7)	(8)
A	B	A	B	C	D	A	B	NATIONAL STOCK NUMBER	DESCRIPTION	USABLE ON CODE	QTY INC IN UNITS	USMC QTY PER EQUIP
FIG. NO.	ITEM NO.	ARMY	AIR FORCE	NAVY	USMC	SSI	REPL FACTOR		REF NUMBER & MFR CODE		U/M	
13	21	PAOZZ	PAOZZ	PAOZZ		D	.008	5305-00-068-0502	SCREW,CAP,HEXAGON HEAD: DOOR MTG MS90725-6 96906		EA	6
13	22	XBOFZ	XB	XBOZZ					DOOR,LEFT REAR 72-2107 30554 30554-72-3107 36024		EA	1
13	23	PAOZZ	PAOZZ	PAOZZ				5330-00-036-6995	SEAL,DOOR 69-771 30554 RL2955 49944		FT	V
13	24	PAOZZ	PAOZZ	PAOZZ		D	.008	5310-00-880-7744	NUT,PLAIN,HEXAGON: DOCUMENT BOX MTG MS51967-5 96906		EA	3
13	25	PAOZZ	PAOZZ	PAOZZ		D	.010	5310-00-407-9566	WASHER,LOCK: DOCUMENT BOX MTG MS35338-45 96906		EA	3
13	26	PAOZZ	PAOZZ	PAOZZ		D	.088	5306-00-225-8497	BOLT,MACHINE: DOCUMENT BOX MTG MS90725-32 96906		EA	3
13	27	XBOFZ	XB	XBOZZ					BOX,DOCUMENT 72-2142 30554 30554-72-2142 35024		EA	1
13	28	PAOZZ	PAOZZ	PAOZZ		D	.008	5305-00-068-0500	SCREW,CAP,HEXAGON HEAD: DOOR MTG MS90725-3 969066		EA	3
13	29	PAOZZ	PAOZZ	PAOZZ		D	.010	5310-00-582-5965	WASHER,LOCK: DOOR MTG MS35338-44 96906		EA	3
13	30	XBOFZ	XB	XBOZZ					DOOR,CONTROL PANEL,LEFT 72-2074 30554 30554-72-2074 36024		EA	1
13	31	PAOZZ	PAOZZ	PAOZZ				5330-00-036-6995	SEAL,DOOR 69-771 30554 RL2995 49944		FT	V
13	32	XBOZZ	MFO	XBOZZ				6115-01-151-7130	ROD,DOOR HOLDER 72-2138 30554 30554-72-2138 36024		EA	1
13	33	PAOZZ	PAOZZ	PAOZZ		D	.008	5305-00-068-0500	SCREW,CAP,HEXAGON HEAD: DOOR MTG MS90725-3 96906		EA	3
13	34	PAOZZ	PAOZZ	PAOZZ		D	.010	5310-00-582-5965	WASHER,LOCK: DOOR MTG MS35338-44 96906		EA	3
13	35	XBOFZ	XB	XBOZZ					DOOR,CONTROL PANEL 72-2073 30554 30554-72-2073 36024		EA	1
13	36	PAOZZ	PAOZZ	PAOZZ				5330-00-036-6995	SEAL,DOOR 69-771 30554 RL2955 49944		FT	V
13	37	XBOZZ	MFOZZ	XBOZZ				6115-01-151-7130	ROD,DOOR HOLDER 72-2138 30554 30554-72-2138 36024		EA	1
13	38	PAOZZ	PAOZZ	PAOZZ		D	.008	5310-00-761-6882	NUT,PLAIN,HEXAGON: DOOR MTG MS51967-2 96906		EA	7
13	39	PAOZZ	PAOZZ	PAOZZ		D	.010	5310-00-582-5965	WASHER,LOCK: DOOR MTG MS35338-44 96906		EA	7
13	40	PAOZZ	PAOZZ	PAOZZ		D	.008	5305-00-068-0500	SCREW,CAP,HEXAGON HEAD: DOOR MTG MS90725-3 96906		EA	7

(1) ILLUSTRATION		(2) SMR CODE			(3)			(4)	(5)	(6)	(7)	(8)
A	B	A	B	C	D	A	B	NATIONAL STOCK NUMBER	DESCRIPTION	USABLE ON CODE	QTY INC IN UNITS	USMC QTY PER EQUIP
FIG. NO.	ITEM NO.	ARMY	AIR FORCE	NAVY	USMC	SSI	REPL FACTOR		REF NUMBER & MFR CODE			
13	41	XBOFZ	XB	XBGZZ					DOOR, LOUVER: LEFT 72-2071 30554 30554-72-2071 36024	EA	1	
13	42	PAOZZ	PAOZZ	PAOZZ				5330-00-036-6995	SEAL, DOOR 69-771 30554 RL2955 49944	FT	V	
13	43	XBOZZ	MFO	XBOZZ				6115-01-151-7130	ROD, DOOR HOLDER 72-2138 30554 30554-72-2138 36024	EA	1	
13	44	PAOZZ	PAOZZ	PAOZZ		D	.008	5310-00-761-6882	NUT, PLAIN, HEXAGON: DOOR MTG MS51967-2 96906	EA	7	
13	45	PAOZZ	PAOZZ	PAOZZ		D	.010	5310-00-582-5965	WASHER, LOCK: DOOR MTG MS35338-44 96906	EA	7	
13	46	PAOZZ	PAOZZ	PAOZZ		D	.008	5305-00-068-0502	SCREW, CAP, HEXAGON HEAD: DOOR MTG MS90725-6 96906	EA	7	
13	47	XBOFZ	XB	XBGZZ					DOOR, LOWER, RIGHT 72-2072 30554 30554-72-2072 36024	EA	1	
13	48	PAOZZ	PAOZZ	PAOZZ				5330-00-036-6995	SEAL, DOOR 69-771 30554 RL2955 49944	FT	V	
13	49	XBOZZ	MFO	XBOZZ				6115-01-151-7130	ROD, DOOR HOLDER 72-2138 30554 30554-72-2138 36204	EA	1	
13	50	PAOZZ	PAOZZ	PAOZZ		D	.008	5310-00-761-6882	NUT, PLAIN, HEXAGON: RADIATOR FILL DOOR MTG MS51967-2 96906	EA	2	
13	51	PAOZZ	PAOZZ	PAOZZ		D	.010	5310-00-582-5965	WASHER, LOCK: RADIATOR FILL MS35338-44 96906	EA	2	
13	52	PAOZZ	PAOZZ	PAOZZ		D	.008	5305-00-068-0500	SCREW, CAP, HEXAGON HEAD RADIATOR FILL DOOR MTG MS90725-3 96906	EA	2	
13	53	XBOFZ	XB	XBGZZ					DOOR, RADIATOR FILL 72-2121 30554 30554-72-2121 36034	EA	1	
13	54	PAFZZ	PAOZZ	XBOZZ		D	.008	5310-00-822-8595	WASHER, SPLIT 85-34-101-20 94222	EA	21	
13	55	PAFZZ	PAOZZ	PAGZZ		D	.008	5325-00-812-7088	FASTENER, DOOR 72-2283 30554 85-15-140-16 94222	EA	1	
13	56	PAOZZ	PAOZZ	PAOZZ		D	.008	5310-00-761-6882	NUT, PLAIN, HEXAGON: DOOR FRAME MTG MS51967-2 96906	GA	9	
13	57	PAOZZ	PAOZZ	PAOZZ		D	.010	5310-00-582-5965	WASHER, LOCK: DOOR FRAME MTG MS35338-44 96906	EA	12	
13	58	PAOZZ	PAOZZ	PAOZZ		D	.008	5305-00-068-0500	SCREW, CAP, HEXAGON HEAD: DOOR FRAME MTG MS90725-3 96906	EA	6	
13	59	PAOZZ	PAOZZ	PAOZZ		D	.008	5305-00-068-0502	SCREW, CAP, HEXAGON HEAD: DOOR FRAME MTG MS90725-6 96906	EA	6	

(1) ILLUSTRATION		(2) SMR CODE				(3)		(4)	(5)	(6)	(7)	(8)	
A	B	A	B	C	D	A	B	NATIONAL STOCK NUMBER	DESCRIPTION	USABLE ON CODE	U/M	QTY INC IN UNITS	USMC QTY PER EQUIP
FIG. NO.	ITEM NO.	ARMY	AIR FORCE	NAVY	USMC	SSI	REPL FACTOR		REF NUMBER & MFR CODE				
13	60	PAOZZ	PAOZZ	PAOZZ		D	.010	5310-00-823-8804	WASHER,FLAT: FRAME AND PANEL MTG MS27183-9 96906		EA	13	
13	61	XBOFZ	XB	XBHZZ					FRAME,DOOR 72-2065 30554 30554-72-2065 36204		EA	1	
13	62	PAFZZ	PAOZZ						BOARD TERMINAL MS27212-5-2 96906	DGH	EA	1	
13	63	PAOZZ	PAOZZ	PAOZZ		D	.008	5305-00-068-0500	SCREW,CAP HEXAGON HEAD: PANEL MTG MS90725-3 96906		EA	10	
13	64	PAOZZ	PAOZZ	PAOZZ		D	.010	5310-00-582-5965	WASHER,LOCK: PANEL MTG MS35338-44 96906		EA	10	
13	65	XBOZZ	XB	XBGZZ					PANEL,AIR INTAKE 72-2080 30554 30554-72-2080 36024		EA	1	
13	66	PAOZZ	PAOZZ	PAOZZ		D	.008	5305-00-068-0500	SCREW,CAP,HEXAGON HEAD: PANEL MTG MS90725-3 96906		EA	4	
13	67	PAOZZ	PAOZZ	PAOZZ		D	.010	5310-00-582-5965	WASHER,LOCK: BLANK PANEL MTG MS35338-44 96906		EA	4	
13	68	XBOZZ	MFO	XBGZZ					PANEL,BLANK 72-2049 30554 30554-72-2049 36024		EA	1	
13	69	PAOZZ	PAOZZ	PAOZZ		D	.008	5305-00-191-6226	SCREW AND CAPTIVE WASHER COVER PLATE MTG 69-662-64 30554 P15121-64 45722		EA	2	
13	70	PAOZZ	PAOZZ	PAOZZ		D	.010	5310-00-582-5965	WASHER,LOCK: COVER PLATE MTG MS35338-44 96906		EA	6	
13	71	XBOZZ	MFO	XBGZZ					PLATE,COVER 72-2035 30554 30554-72-2035 36024		EA	1	
13	72	PAOZZ	PAOZZ	PAOZZ		D	.008	5305-00-068-0500	SCREW,CAP,HEXAGON HEAD: PLATE MTG MS90725-3 96906		EA	6	
13	73	PAOZZ	PAOZZ	PAOZZ		D	.010	5310-00-582-5965	WASHER,LOCK: COVER PLATE MTG MS35338-44 96906		EA	6	
13	74	XBFOZ	MFO	XBGZZ					PLATE,COVER 70-502 30554 30554-70-502 36024		EA	1	
13	75	PAOZZ	PAOZZ	PAOZZ		D	.008	5310-00-761-6882	NUT,PLAIN,HEXAGON: REAR COVER MTG MS51967-2 96906		EA	2	
13	76	PAOZZ	PAOZZ	PAOZZ		D	.008	5305-00-068-0500	SCREW,CAP,HEXAGON HEAD: REAR COVER MTG MS90725-3 96906		EA	4	
13	77	PAOZZ	PAOZZ	PAOZZ		D	.010	5310-00-582-5965	WASHER,LOCK: REAR COVER MTG MS35338-44 96906		EA	4	
13	78	XBOFZ	XB	XBGZZ					COVER REAR 72-2106 30554 30554-72-2106 36024		EA	1	
13	79	PAOZZ	PAOZZ	PAOZZ		D	.008	5310-00-761-6882	NUT,PLAIN,HEXAGON: REAR COVER MTG MS51967-2 96906		EA	2	

(1) ILLUSTRATION		(2) SMR CODE				(3)		(4)	(5)		(6)	(7)	(8)
A	B	A	B	C	D	A	B	NATIONAL STOCK NUMBER	DESCRIPTION	USABLE ON CODE	U/M	QTY INC IN UNITS	USMC QTY PER EQUIP
FIG. NO.	ITEM NO.	ARMY	AIR FORCE	NAVY	USMC	SSI	REPL FACTOR		REF NUMBER & MFR CODE				
13	80	PAOZZ	PAOZZ	PAOZZ		D	.008	5305-00-068-0500	SCREW,CAP,HEXAGON HEAD: REAR COVER MTG MS90725-3 96906		EA	4	
13	81	PAOZZ	PAOZZ	PAOZZ		D	.010	5310-00-582-5965	WASHER,LOCK: REAR COVER MTG MS35338-44 96906		EA	4	
13	82	XBOFZ	XB	XBGZZ					COVER,REAR 72-2105 30554 30554-72-2105 36024		EA	1	
13	83	PAOZZ	PAOZZ	PAOZZ		D	.008	5305-00-068-0500	SCREW,CAP,HEXAGON HEAD: TOP MTG MS90725-3 96906		EA	10	
13	84	PAOZZ	PAOZZ	PAOZZ		D	.010	5310-00-532-5965	WASHER,LOCK: TOP MTG MS35338-44 96906		EA	16	
13	85	PAOZZ	PAOZZ	PAOZZ		D	.008	5310-00-761-6882	NUT,PLAIN,HEXAGON: TOP BTG MS51967-2 96906		EA	11	
13	86	PAOZZ	PAOZZ	PAOZZ		D	.008	5305-00-068-0502	SCREW,CAP,HEXAGON HEAD: TOP MTG MS90725-6 96906		EA	4	
13	87	XBOFZ	XB	XBGZZ					TOP,FRONT 72-2036 30554 30554-72-2036 36024		EA	1	
13		PAFFH	PAOZZ	PAFFH				5325-00-282-7421	RECEPTACLE,TURNLOCK 85-35-295-15 94222		EA	1	
13		PAFFH	PAOZZ					5320-01-015-6896	RIVET,BLIND M24243/1B404 81349		EA	1	
13	88	PAOZZ	PAOZZ	PAOZZ		D	.008	5305-00-068-0500	SCREW,CAP,HEXAGON HEAD: TOP MTG MS90725-3 96906		EA	10	
13	89	PAOZZ	PAOZZ	PAOZZ		D	.010	5310-00-582-5965	WASHER,LOCK: TOP MTG MS35338-44 96906		EA	14	
13	90	PAOZZ	PAOZZ	PAOZZ		D	.008	5305-00-068-0502	SCREW,CAP MS90725-6 96906		EA	4	
13	91	PAOZZ	PAOZZ	PAOZZ		D	.008	5310-00-761-6882	NUT,PLAIN,HEXAGON: TOP MTG MS51967-2 96906		EA	6	
13	92	XBOFZ	XB	XBGZZ					TOP,REAR 72-2037 30554 30554-72-2034 36024		EA	1	
13	93	PAOZZ	PAOZZ	PAOZZ		D	.008	5305-00-068-0500	SCREW,CAP HEXAGON HEAD: FRONT HOUSING MTG MS90725-3 96906		EA	6	
13	94	PAOZZ	PAOZZ	PAOZZ		D	.010	5310-00-582-5965	WASHER,LOCK: FRONT HOUSING MTG MS35338-44 96906		EA	6	
13	95	PAOZZ	PAOZZ	PAOZZ		D	.008	5310-00-830-7744	NUT,PLAIN,HEXAGON: FRAME HOUSING MTG MS51967-5 96906		EA	6	
13	96	PAOZZ	PAOZZ	PAOZZ		D	.008	5306-00-225-8497	BOLT,MACHINE: FRONT HOUSING MTG MS90725-32 96906		EA	6	
13	97	PAOZZ	PAOZZ	PAOZZ		D	.010	5310-00-407-9566	WASHER,LOCK: FRONT HOUSING MTG MS35338-45 96906		EA	6	
13	98	XBOFZ	XB	XBGZZ					HOUSING,FRONT 72-2009 30554 30554-72-2009 36024		EA	1	
13	99	PAOZZ	PAOZZ	PAOZZ		D	.008	5310-00-732-0538	NUT,PLAIN,HEXAGON: HOUSING BRACKET MTG,LEFT MS51967-8 96906		EA	4	

(1) ILLUSTRATION		(2) SMR CODE				(3)		(4)	(5)	(6)	(7)	(8)	
A	B	A	B	C	D	A	B	NATIONAL STOCK NUMBER	DESCRIPTION	USABLE ON CODE	U/M	QTY INC IN UNITS	USMC QTY PER EQUIP
FIG. NO.	ITEM NO.	ARMY	AIR FORCE	NAVY	USMC	SSI	REPL FACTOR		REF NUMBER & MFR CODE				
13	100	PAOZZ	PAOZZ	PAOZZ		D	.010	5310-00-637-9541	WASHER,LOCK: HOUSING BRACKET MTG, LEFT MS35338-46 96906		EA	4	
13	101	PAOZZ	PAOZZ	PAOZZ		D	.008	5305-00-269-3209	SCREW,CAP,HEXAGON HEAD: HOUSING BRACKET MTG LEFT MS90725-58 96906	CLD,CLE CLF,DGH	EA	4	
13	101	PAOZZ	PAOZZ					5305-00-269-3211	SCREW,CAP,HEXAGON HEAD: HOUSING BRACKET MTG LEFT MS90725-60 96906	CZL	EA	4	
13	102	PAOZZ	PAOZZ	PAOZZ		D	.010	5310-00-080-6004	WASHER,FLAT: HOUSING BRACKET MTG LEFT MS27183-14 96906		EA	4	
13	103	XBOFZ	MFO	XBGZZ					BRACKET,HOUSING,LEFT 72-2095 30554 30554-72-2095 36024		EA	1	
13	104	PAOZZ	PAOZZ	PAOZZ		D	.008	5310-00-732-0558	NUT,PLAIN,HEXAGON: HOUSING BRACKET MTG,RIGHT MS51967-8 96906		EA	4	
13	105	PAOZZ	PAOZZ	PAOZZ		D	.010	5310-00-637-9541	WASHER,LOCK: HOUSING BRACKET MTG, RIGHT MS35338-46 96906		EA	4	
13	106	PAOZZ	PAOZZ	PAOZZ		D	.008	5305-00-269-3209	SCREW,CAP,HEXAGON HEAD: HOUSING BRACKET MTG,RIGHT MS90725-58 96906		EA	4	
13	107	PAOZZ	PAOZZ	PAOZZ		D	.010	5310-00-080-6004	WASHER,FLAT: HOUSING BRACKET MTG, MS27183-14 96906		EA	1	
13	108	XBOFZ	MFO	XBGZZ					BRACKET,HOUSING,RIGHT 72-2096 30554 30554-72-2096 36024		EA	1	
13	109	PAOZZ	PAOZZ	PAOZZ		D	.008	5310-00-880-7744	NUT,PLAIN HEXAGON: REAR HOUSING MTG MS51967-5 96906		EA	4	
13	110	PAOZZ	PAOZZ	PAOZZ		D	.010	5310-00-407-9566	WASHER,LOCK: REAR HOUSING MTG MS35338-45 96906		EA	4	
13	111	PAOZZ	PAOZZ	PAOZZ		D	.008	5306-00-225-8497	BOLT,MACHINE: REAR HOUSING MTG MS90725-32 96906		EA	4	
13	112	XBOFZ	XB	XBGZZ					HOUSING,REAR 72-2038 30554 30554-72-2038 36024		EA	1	

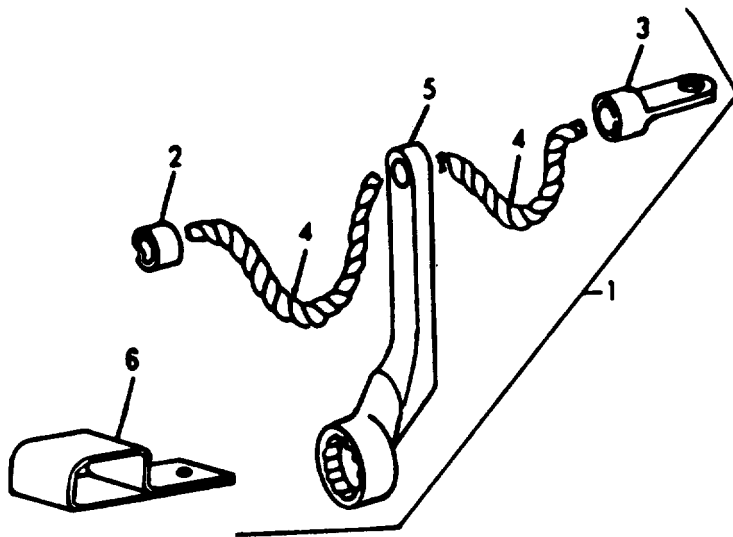

Figure 14. Cord and Wrench Assembly

(1) ILLUSTRATION		(2) SMR CODE				(3)		(4) NATIONAL STOCK NUMBER	(5) DESCRIPTION	(6) USABLE ON CODE	(7) QTY INC IN UNITS	(8) USMC QTY PER EQUIP
A	B	A	B	C	D	A	B			U/M		
FIG. NO.	ITEM NO.	ARMY	AIR FORCE	NAVY	USMC	SSI	REPL FACTOR	REF NUMBER & MFR CODE				
14	1	AFOZZ	AOO	XBOZZ				CORD AND WRENCH ASSEMBLY 72-2118-1 30554 30554-72-2118 36024	EA	1		
14	2	PAOZZ	PAOZZ	PAGZZ			5940-00-115-2677	LUG,TERMINAL MS20659-111 96906	EA	1		
14	3	PAOZZ	PAOZZ	XBOZZ			5940-01-027-4666	SPLICE 72-2042 30554 264-2 59730	EA	1		
14	4	PAOZZ	PAOZZ	XBOZZ			4020-00-114-7152	ROPE,NYLON 1/4IN DIA X 28 IN LONG MILR17343 81349	FT	V		
14	5	PAOZZ	PAOZZ	XBOZZ			5120-01-019-9564	WRENCH,LOAD TERMINAL 72-2029-1 30554 36024	EA	1		
14	6	XBOZZ	MFO	XBOZZ				BRACKET,WRENCH 72-2135 30554	EA	1		

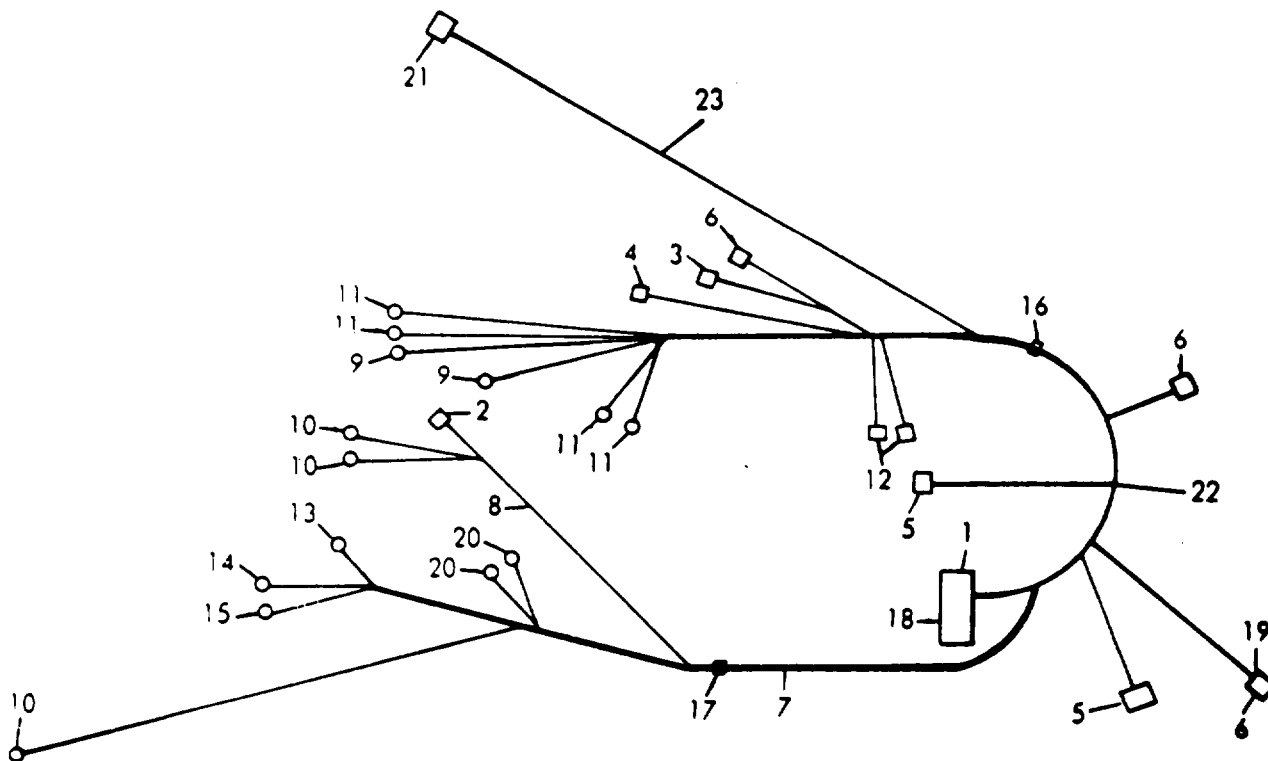

Figure 15. Engine Wiring Harness

(1) ILLUSTRATION		(2) SMR CODE				(3)		(4)	(5)	(6)	(7)	(8)
A	B	A	B	C	D	A	B	NATIONAL STOCK NUMBER	DESCRIPTION	USABLE ON CODE	QTY INC IN UNITS	USMC QTY PER EQUIP
FIG. NO.	ITEM NO.	ARMY	AIR FORCE	NAVY	USMC	SSI	REPL FACTOR		REF NUMBER & MFR CODE			
GROUP 09-WIRING HARNESS												
15		MFOFF	PBOOO	PBGGG				6110-01-007-6957	WIRING HARNESS 72-2267 30554 30554-72-2267 36024 MANUFACTURE FROM:	EA	1	
15	1	PAFZZ	PAOZZ	PAGZZ		D	.023	5935-00-723-5281	CONNECTOR,PLUG MS3106R36-75 96906	EA	1	
15	2	PAFZZ	PAOZZ	PAGZZ		D	.023	5935-00-845-1701	CONNECTOR,PLUG MS3106R18-5P 96906	EA	1	
15	3	PAFZZ	PAOZZ	PAGZZ		D	.023	5935-00-803-8846	CONNECTOR,PLUG MS3108R14S2S 96906	EA	1	
15	4	PAFZZ	PAOZZ	PAGZZ		D	.023	5935-00-189-3932	CONNECTOR,PLUG MS3106F18-1S 96906	EA	1	
15	5	PAFZZ	PAOZZ	PAGZZ		D	.023	5935-00-553-3094	CONNECTOR,PLUG MS3106E14S2SC 96906	EA	2	
15	6	PAFZZ	PAOZZ	XBGZZ		D	.023	5935-00-089-4487	CONNECTOR,PLUG MS3106R10SL4S 96906	EA	3	
15	7	PAFZZ	PAOZZ	PAGZZ		D	.080	6145-00-578-7514	WIRE,ELECTRICAL M5086-2-12-9 81349	FT	V	
15	8	PAFZZ	PAOZZ	PAGZZ		D	.080	6145-00-578-6605	WIRE,ELECTRICAL M5086-2-16-9 81349	FT	V	
15	9	PAFZZ	PAOZZ	PAGZZ		D	.050	5940-00-143-4780	TERMINAL,LUG MS25036-108 96906	EA	2	
15	10	PAFZZ	PAOZZ	PAOZZ		D	.050	5940-00-143-4774	TERMINAL,LUG MS25036-153 96906	EA	3	
15	11	PAFZZ	PAOZZ	PAGZZ		D	.050	5940-00-143-4775	TERMINAL,LUG MS25036-156 96906	EA	4	
15	12	PAFZZ	PAOZZ	PAGZZ		D	.023	5935-00-167-7775	CONNECTOR MS27144-1 96906	EA	2	
15	13	PAFZZ	PAOZZ	PAGZZ		D	.050	5940-00-143-4794	TERMINAL,LUG MS25036-112 96906	EA	1	
15	14	PAFZZ	PAOZZ	PAGZZ		D	.050	5940-00-113-9826	TERMINAL,LUG MS25036-114 96906	EA	1	
15	15	PAFZZ	PAOZZ	PAGZZ		D	.050	5940-00-143-4793	TERMINAL,LUG MS25036-110 96906	EA	1	
15	16	PAFZZ	PAOZZ	PAGZZ		D	.008	5975-00-074-2072	STRAP,CABLE MS3367-1-9 96906	EA	V	
15	17	PAFZZ	PAOZZ	PAGZZ		D	.008	5975-00-780-3531	STRAP,CABLE MS3367-5-9 96906	EA	V	
15	18	PAFZZ	PAOZZ	PAGZZ		D	.008	5340-00-823-5322	SEAL,PLUG MS25251-16 96906	EA	7	
15	19	PAFZZ	PAOZZ	PAGZZ		D	.008	5935-00-565-9503	PLUG,END SEAL MS25251-12 96906	EA	2	
15	20	PAFZZ	PAOZZ	PAGZZ		D	.050	5940-00-817-5556	TERMINAL,LUG 72-2133 30554 C177 59730	EA	2	

(1) ILLUSTRATION		(2) SMR CODE				(3)		(4) NATIONAL STOCK NUMBER	(5) DESCRIPTION	(6) USABLE ON CODE	(7) QTY INC IN UNITS	(8) USMC QTY PER EQUIP
A	B	A	B	C	D	A	B			U/M		
FIG. NO.	ITEM NO.	ARMY	AIR FORCE	NAVY	USMC	SSI	REPL FACTOR	REF NUMBER & MFR CODE				
15	21	PAFZZ	PAOZZ	XBGZZ		D	.023	5935-00-608-1876	CONNECTOR,ELECTRICAL,FEMALE 70-1484 30554	EA	1	
15	22	PAFZZ	PAOZZ	XBGZZ				5970-00-914-3117	INSTULATION SLEEVING RED M23053/5-109-2 81349	CLD,CLE CLF,DGH	FT	V
15	23	PAFZZ	PAOZZ	XBOZZ				5970-00-815-1295	INSULATION,SLEEVING M23053-15-106-0 81349	CLZ	FT	V

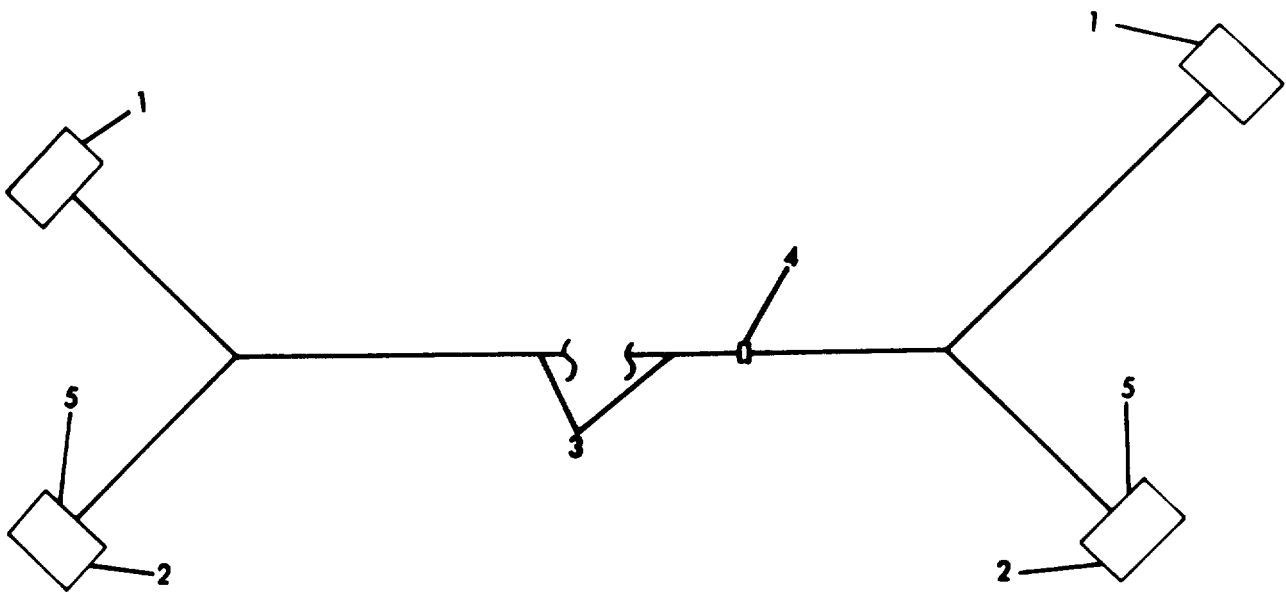

Figure 16. Governor Control Unit to Hydraulic Actuator Unit Wiring Harness

(1) ILLUSTRATION		(2) SMR CODE				(3)		(4) NATIONAL STOCK NUMBER	(5) DESCRIPTION	(6) USABLE ON CODE	(7) QTY INC IN UNITS	(8) USMC QTY PER EQUIP
A	B	A	B	C	D	A	B			U/M		
FIG. NO.	ITEM NO.	ARMY	AIR FORCE	NAVY	USMC	SSI	REPL FACTOR	REF NUMBER & MFR CODE				
16		MFOFF	AFO	AGGGG				WIRING HARNESS: HYDRAULIC ACTUATOR UNIT TO GOVERNOR CONTROL UNIT 72-2223 30554 30554-72-2282 36024	CLE,CLF	EA	1	
16		MFOOF	AFO	AGGGG				WIRING HARNESS: HYDRAULIC ACUATOR UNIT TO GOVERNOR CONTROL UNIT(EFFECTIVE WITH SERIAL NO RZ60001) 72-2223 30554 MANUFACTURE FROM:	DGH	EA	1	
16	1	PAFZZ	PAOZZ	PAGZZ			5935-00-819-5886	CONNECTOR,PLUG MS3106R14S2P 96906	CLE,CLF DGH	EA	2	
16	2	PAFZZ	PAOZZ	PAGZZ			5935-00-820-0555	CONNECTOR,PLUG MS3106R14S5S 96906	CLE,CLF DGH	EA	2	
16	3	PAFZZ	PAOZZ	PAGZZ			6145-00-578-6605	WIRE,ELECTRICAL M5086-2-16-9 81349	CLE,CLF DGH	FT	V	
16	4	PAFZZ	PAOZZ	PAGZZ			5975-00-780-3531	STRAP,CABLE MS3367-5-9 96906	CLE,CLF	EA	V	
16	5	XBFZZ	PAOZZ	PAGZZ			5340-00-823-5322	SEAL,PLUG MS25251-16 96906	CLE,CLF DGH	EA	2	

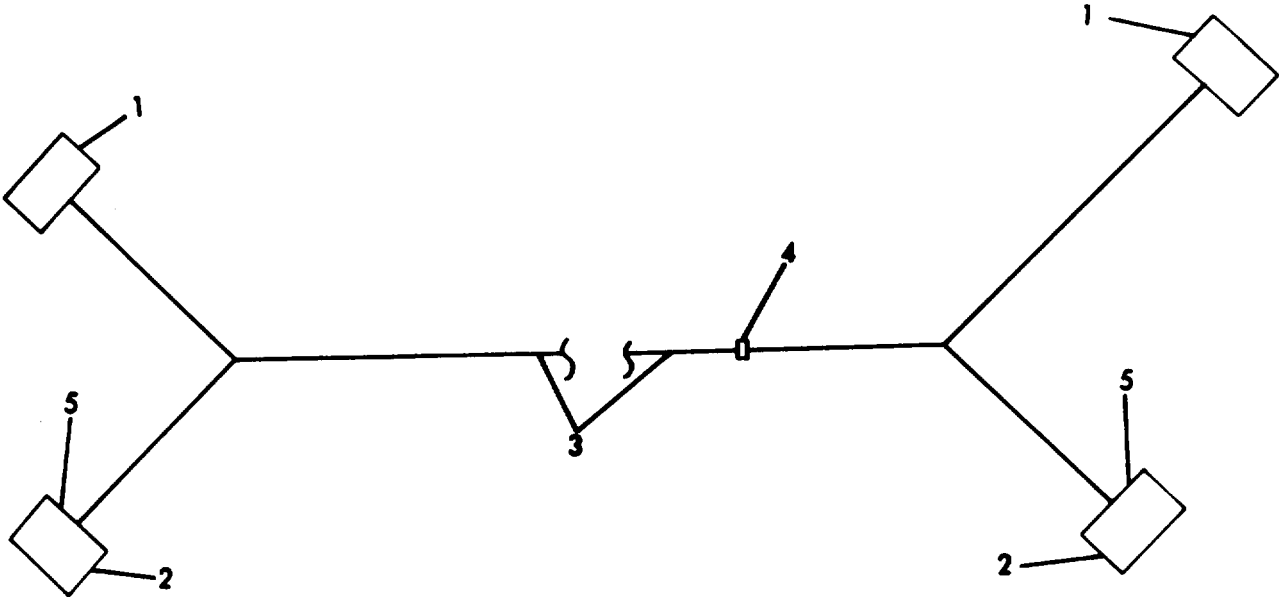

Figure 17. Electrical Governor System Wiring Harness

(1) ILLUSTRATION		(2) SMR CODE				(3)		(4)	(5)	(6)	(7)	(8)	
A	B	A	B	C	D	A	B	NATIONAL STOCK NUMBER	DESCRIPTION	USABLE ON CODE	U/M	QTY INC IN UNITS	USMC QTY PER EQUIP
FIG. NO.	ITEM NO.	ARMY	AIR FORCE	NAVY	USMC	SSI	REPL FACTOR		REF NUMBER & MFR CODE				
17		MFFFF						2990-01-176-3580	WIRING HARNESS,ELECTRIC GOVERNOR 83-2005 30554	CLE	EA	1	
17	1	PAFZZ						5935-00-725-8233	CONNECTOR PLUG MS3106R20-29S 96906	CLE	EA	1	
17	2	PAFZZ							BAND,MARKER BLANK MS43431-3 30554	CLE	EA	1	
17	3	PAFZZ						5990-01-202-4249	PRINTED WIRING BOARD ASSY 83-2012 30554	CLE	EA	1	
17	4	PAFZZ						5935-00-229-2650	CONNECTOR PLUG MS3106A24-28P 96906	CLE	EA	1	
17	5	PAFZZ						5975-01-208-8984	EXTENSION CONNECTOR 81-4917 30554	CLE	EA	1	
17	6	PAFZZ						5935-00-280-2353	CLAMP,CABLE MS3057-16A 96096	CLE	EA	1	
17	7	PAFZZ						5365-00-598-5416	ADAPTER MS3420-12 96906	CLE	EA	1	
17	8	PAFZZ						5365-00-141-6943	ADAPTER MS3420-16 96906	CLE	EA	1	
17	9	PAFZZ						6145-00-578-6602	WIRE ELECTRICAL M5086/2-18-9 81349	CLE	FT	AR	
17	10	PAFZZ						5935-00-721-0488	CONNECTOR PLUG MS3106R14S-6S 96906	CLE	EA	1	
17	11	PAFZZ							CONNECTOR PLUG MS3106R10SL-4S 96906	CLE	EA	1	
17	12	PAFZZ						5975-00-570-9598	STRAP TIEDOWN MS3367-7-9 96906	CLE	EA	AR	
17	13	PAFZZ						6145-00-578-6605	WIRE ELECTRICAL M5086/2-16-9 81349	CLE	FT	AR	
17	14	PAFZZ						5935-00-823-5322	PLUG END SEAL MS25251-16 96906	CLE	EA	8	
17	15	PAFZZ							INSULATION SLEEVING MS23053-7 96906	CLE	FT	AR	

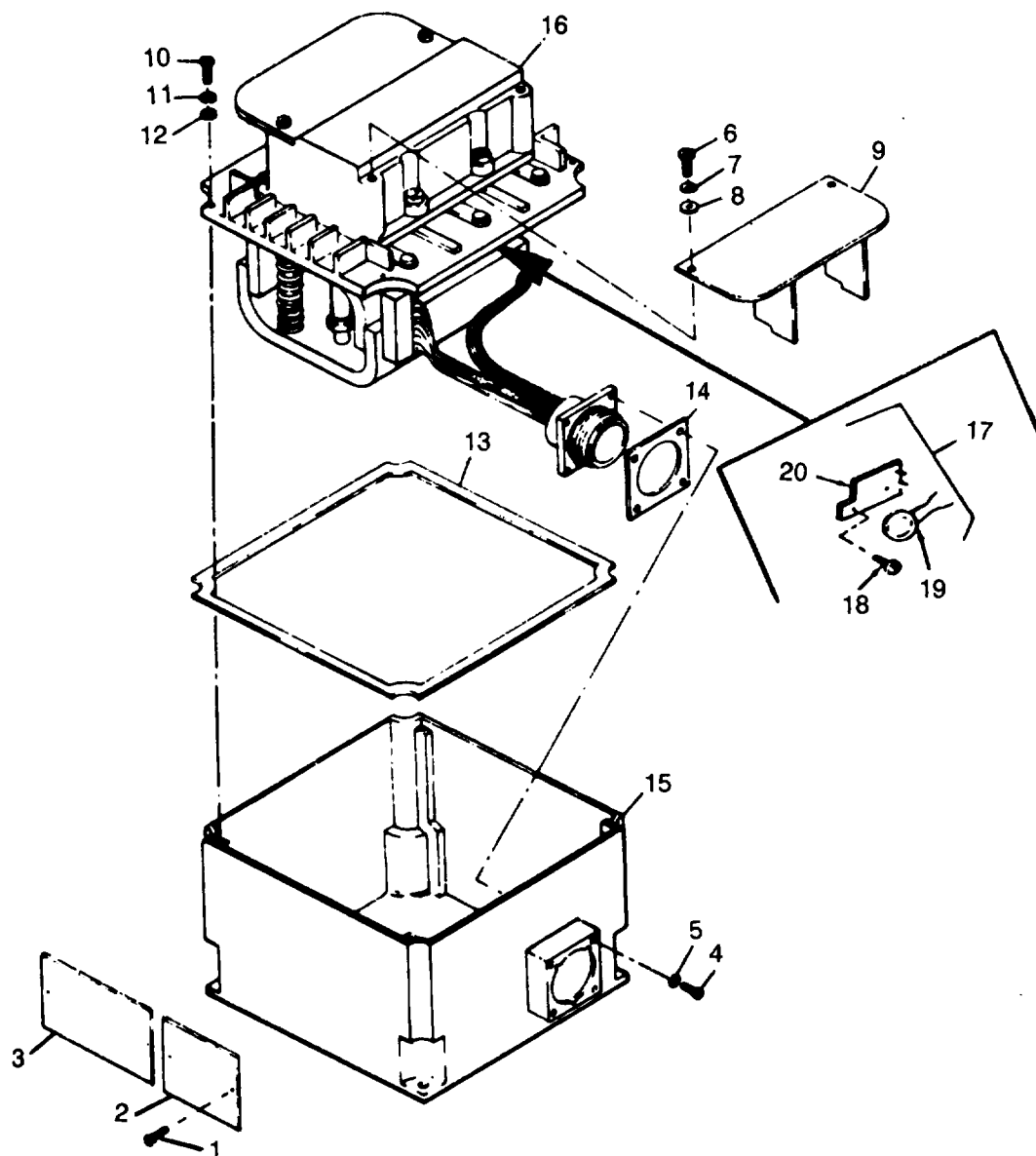

Figure 18. Main Load Contactor (Sheet 1 of 4)

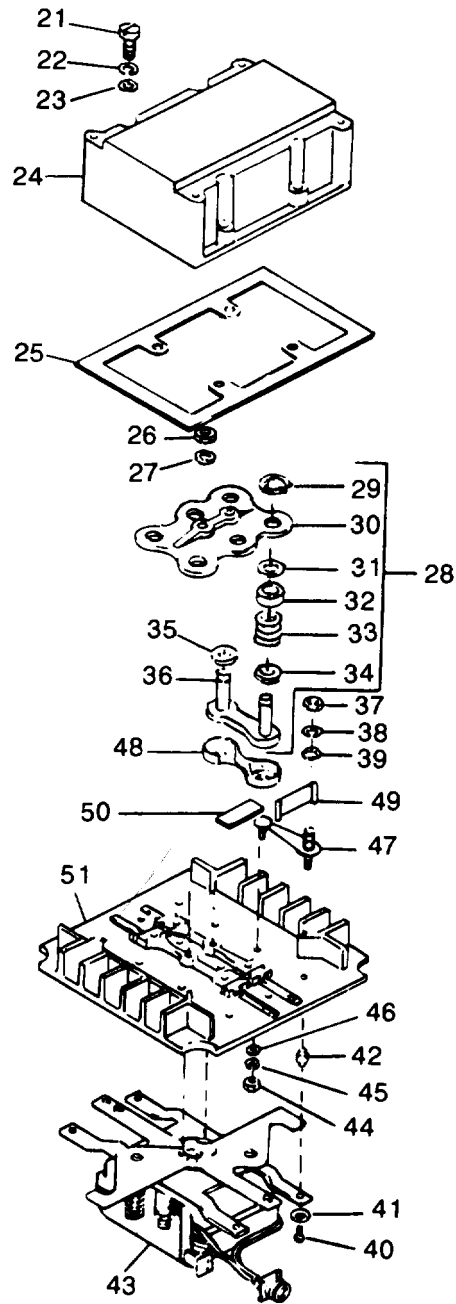

Figure 18. Main Load Contactor (Sheet 2 of 4)

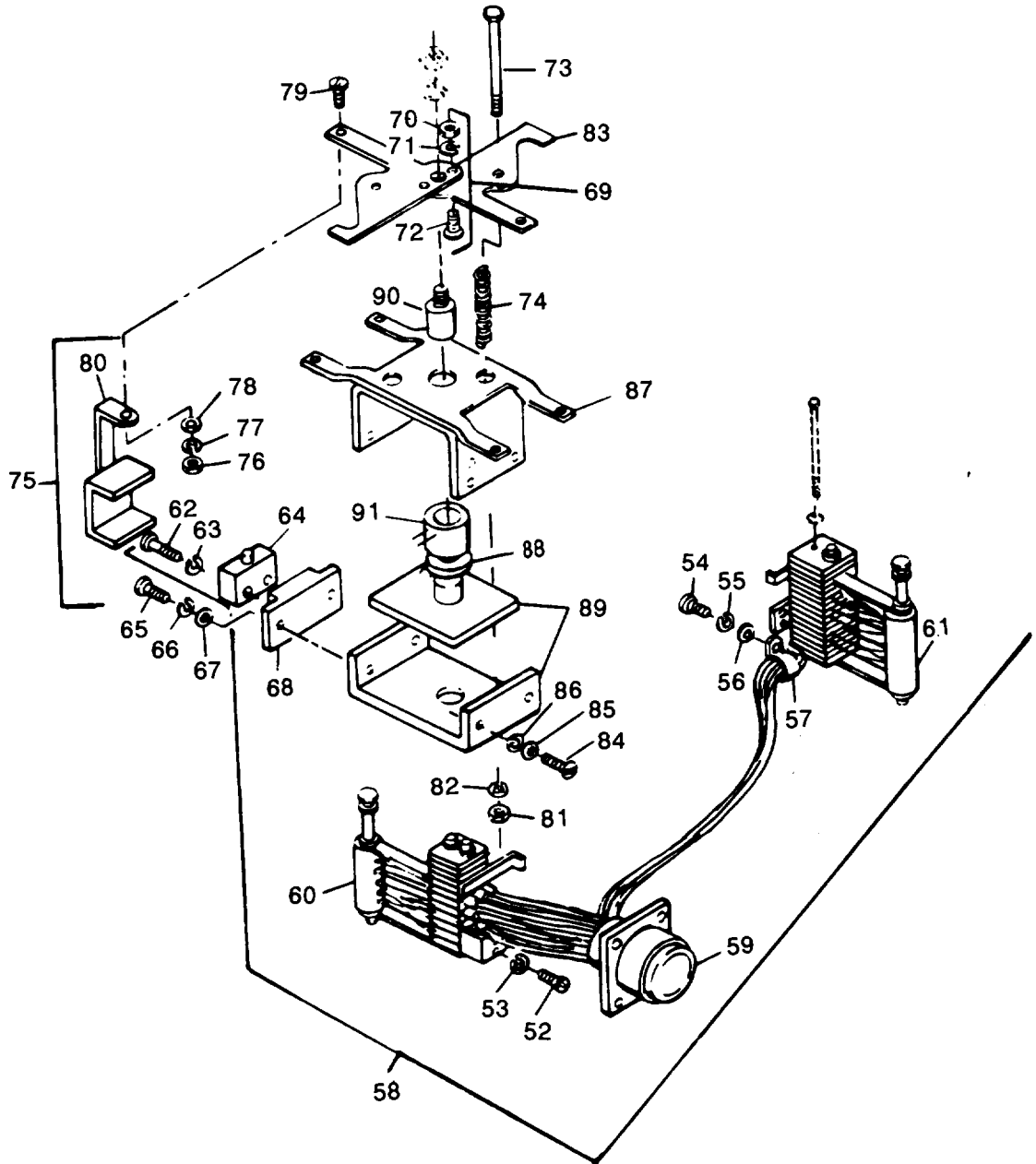

Figure 18. Main Load Contactor (Sheet 3 of 4)

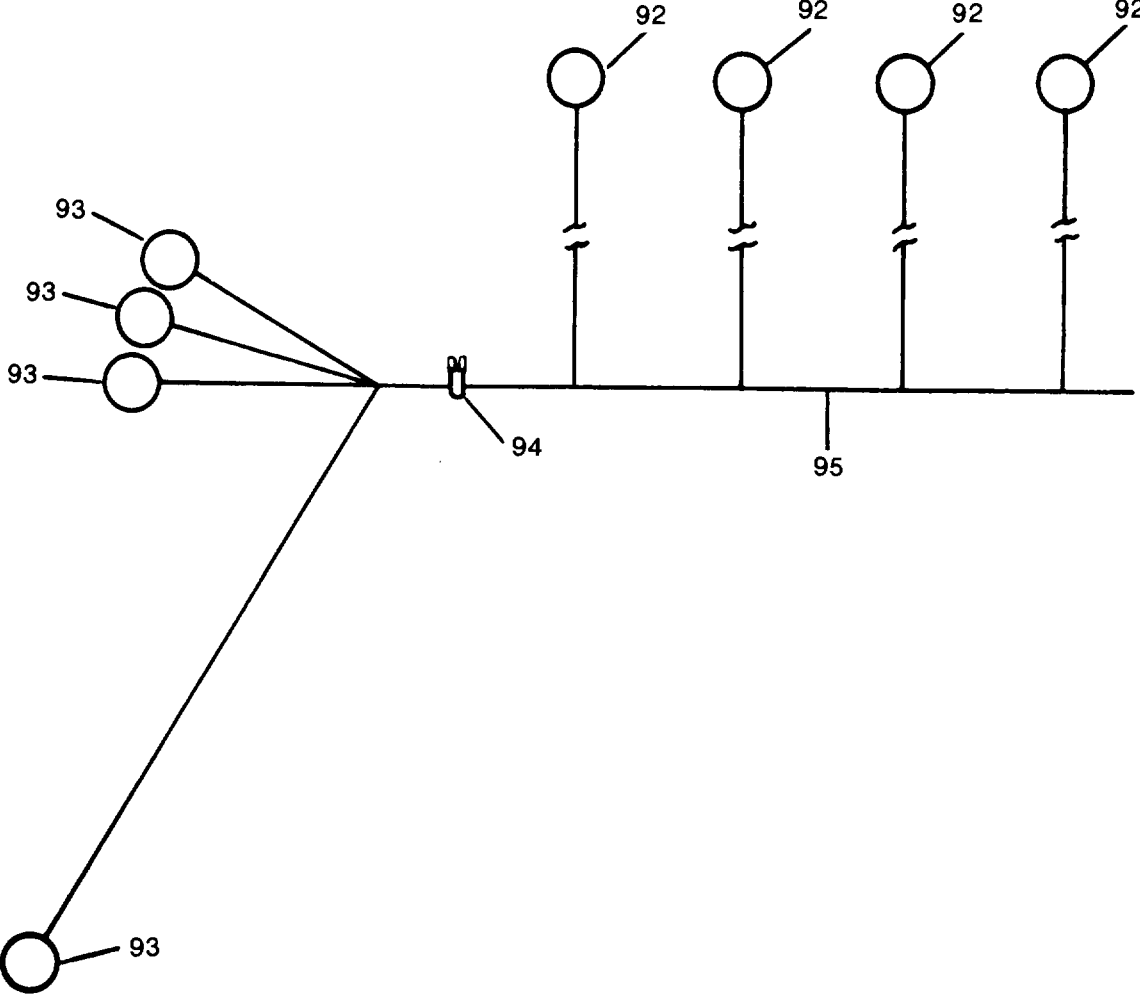

Figure 18. Main Load Contactor (Sheet 4 of 4)

(1) ILLUSTRATION		(2) SMR CODE				(3)		(4)	(5)	(6)	(7)	(8)
A	B	A	B	C	D	A	B	NATIONAL STOCK NUMBER	DESCRIPTION	USABLE ON CODE	QTY INC IN UNITS	USMC QTY PER EQUIP
FIG. NO.	ITEM NO.	ARMY	AIR FORCE	NAVY	USMC	SSI	REPL FACTOR		REF NUMBER & MFR CODE		U/M	
									GROUP 10-LOAD CONNECTION GROUP			
18	1	XBOZZ	XB	XBOXX				5305-00-253-5616	SCREW,DRIVE: PLATE MTG MS21618-21 96906		EA	4
18	2	XBFZZ	XB	XBGZZ					PLATE,IDENTIFICATION 16043-001 74063		EA	1
18	3	XBFZZ	XB	XBGZZ					PLATE,WIRING DIAGRAM 32225-001 74063		EA	1
18	4	PAFZZ	PAOZZ	PAGZZ		D	.008	5305-00-036-6900	SCREW,MACHINE: CONNECTOR MTG 51208-061 74063		EA	4
18	5	PAFZZ	PAOZZ	PAGZZ		D	.010	5310-00-019-0670	WASHER,LOCK: CONNECTOR,MTG MS35333-106 96906		EA	4
18	6	PAFZZ	PAOZZ	PAGZZ		D	.008	5305-00-036-6897	SCREW,MACHINE: TERMINAL COVER MTG 51204-391 74063		EA	4
18	7	PAFZZ	PAOZZ	PAGZZ		D	.010	5310-00-939-1061	WASHER,LOCK: TERMINAL COVER MTG MS35333-104 96906		EA	4
18	8	PAFZZ	PAOZZ	PAGZZ		D	.010	5310-00-228-7563	WASHER,FLAT: TERMINAL COVER MTG 51701-291 74063		EA	4
18	9	XBOZZ	XB	XBGXX				5940-00-768-8794	COVER,TERMINAL 28678-001 74063		EA	2
18	10	PAFZZ	PAOZZ	PAGZZ		D	.008	5305-00-036-6901	SCREW,MACHINE: PRIMARY CONTRACTOR MTG 51208-401 74063		EA	4
18	11	PAFZZ	PAOZZ	PAGZZ		D	.010	5310-00-045-3299	WASHER,LOCK: PRIMARY CONTRACTOR MTG MS35338-42 96906		EA	4
18	12	PAFZZ	PAOZZ	XBGZZ		D	.010	5310-00-061-7380	WASHER,FLAT: PRIMARY CONTRACTOR MTG 51702-431 74063		EA	4
18	13	PAFZZ	PAOZZ	PAHZZ			.040	5330-00-228-7468	GASKET,BASE 30392-001 74063		EA	1
18	14	PAFZZ	PAOZZ	PAGZZ			.040	5330-00-036-6996	GASKET,RECEPTACLE 15037-006 74063		EA	1
18	15	XBFZZ	XB	XBGZZ				5945-00-371-9958	CHAMBER,BASE 28676-001 74063		EA	1
18	16	PAFZZ	PAOZZ	PAHZZ			.500	5945-01-021-4122	CONTRACTOR,PRIMARY 30920-020 74063		EA	1
18	17	PAFZZ	PAOZZ	PAGZZ					VARISTOR ASSEMBLY 32223-010 74063 69-764 30554		EA	1
18	18	PAFZZ	PAOZZ	PAFZZ				5305-00-231-1535	SCREW MACHINE: VARISTOR MTG NO 4-40 X 1/4IN LG 51204-541 74063		EA	2
18	19	XAFZZ	XA	XAFZZ					VARISTOR 57400-016 74063		EA	1
18	20	XAFZZ	XA	XAFZZ					PLATE,COMPONENT MOUNTING 32187-001 74063		EA	1
18		XAFZZ	XA	XAFZZ					WIRE,NO 22 TEFLON,BLACK 53601-036 74063		FT	1
18		XAFZZ	XA	XAFZZ					WIRE,NO 22 TEFLON,RED 53601-043 74063		FT	1

(1) ILLUSTRATION		(2) SMR CODE				(3)		(4)	(5)	(6)	(7)	(8)
A	B	A	B	C	D	A	B	NATIONAL STOCK NUMBER	DESCRIPTION	USABLE ON CODE	QTY INC IN UNITS	USMC QTY PER EQUIP
FIG. NO.	ITEM NO.	ARMY	AIR FORCE	NAVY	USMC	SSI	REPL FACTOR		REF NUMBER & MFR CODE			
18	21	PAFZZ	PAOZZ	PAGZZ		D	.008	5305-00-231-1572	SCREW,MACHINE: CHAMBER MTG 51204-831 74063	EA	4	
18	22	PAFZZ	PAOZZ	PAGZZ		D	.010	5310-00-720-8395	WASHER,LOCK: CHAMBER MTG MS35338-104 96906	EA	6	
18	23	PAFZZ	PAOZZ	XBFZZ		D	.010	5310-00-505-2385	WASHER,FLAT: CHAMBER MTG 51702-121 74063	EA	4	
18	24	XBFZZ	XB	XBGZZ					COVER ASSEMBLY: CONTRACTOR 30413-010 74063	EA	1	
18	25	PAFZZ	PAOZZ	PAGZZ			.040	5330-00-036-6998	GASKET: CHAMBER 28744-001 74063	EA	1	
18	26	PAFZZ	PAOZZ	XBGZZ		D	.008	5310-00-397-4707	NUT,PLAIN,HEXAGON: OPERATOR MTG 50410-031 74063	EA	2	
18	27	PAFZZ	PAOZZ	PAGZZ		D	.010	5310-00-228-7599	WASHER,LOCK: OPERATOR MTG 51810-011 74063	EA	2	
18	28	PAFZZ	PAOZZ	PAHZZ			.050	5945-00-031-3941	OPERATOR,MAIN 30592-010 59999	EA	1	
18	29	XAFZZ	XA	XAHZZ					RING,RETAINING 50900-111 74063	EA	6	
18	30	XAFZZ	XA	XAFZZ					CONTACT,MAIN 28316-001 74063	EA	1	
18	31	XAFZZ	XA	XAHZZ					SHIM: BRIDGE 10127-003 74063	EA	V	
18	32	XAFZZ	XA	XAHZZ					BUSHING,LOCATING 30825-001 74063	EA	6	
18	33	XAFZZ	XA	XAHZZ					SPRING,BRIDGE 28419-002 74063	EA	6	
18	34	XAFZZ	XA	XAHZZ				5365-00-140-9308	SHIM: BRIDGE 10127-001 74063	EA	V	
18	35	XAFZZ	XA	XAHZZ				5365-00-137-5116	SHIM: BRIDGE 10127-002 74063	EA	V	
18	36	XAFZZ	XA	XAHZZ					BRIDGE 30590-010 74063	EA	3	
18	37	PAFZZ	PAOZZ	PAGZZ		D	.008	5310-00-199-1056	NUT,PLAIN,HEXAGON: CONTACT MS35650-3385 96906	EA	6	
18	38	PAFZZ	PAOZZ	PAGZZ		D	.010	5310-00-184-8971	WASHER,LOCK: CONTACT MS35338-103 96906	EA	6	
18	39	PAFZZ	PAOZZ	PAGZZ		D	.008	5310-00-038-2739	WASHER,FLAT: CONTACT 9305-001 74063	EA	6	
18	40	PAFZZ	PAOZZ	XBGZZ		D	.008	5305-00-397-4708	SCREW,MACHINE: ADJUSTABLE BUSHING 51208-211 74063	EA	4	
18	41	PAFZZ	PAOZZ	PAGZZ		D	010	5310-00-038-2738	WASHER,LOCK: ADJUSTABLE BUSHING 512808-021 74063	EA	4	
18	42	XBFZZ	XB	XBGZZ					BUSHING,ADJUSTABLE: CORE AND FRAME TO BASE 32003-010 75063	EA	2	
18	43	XBFZZ	XB	XBHZZ					BASE ASSEMBLY 30469-020 74063	EA	1	

(1) ILLUSTRATION		(2) SMR CODE				(3)		(4)	(5)	(6)	(7)	(8)
A	B	A	B	C	D	A	B	NATIONAL STOCK NUMBER	DESCRIPTION	USABLE ON CODE	QTY INC IN UNITS	USMC QTY PER EQUIP
FIG. NO.	ITEM NO.	ARMY	AIR FORCE	NAVY	USMC	SSI	REPL FACTOR		REF NUMBER & MFR CODE			
18	44	PAFZZ	PAOZZ	XBGZZ				5310-00-397-4711	NUT,PLAIN,HEXAGON: CONTACT 50408-081 74063	EA	12	
18	45	PAFZZ	PAOZZ	PAGZZ		D	.010	5310-00-038-2738	WASHER,LOCK: CONTACT 51808-021 74063	EA	12	
18	46	PAFZZ	PAOZZ	XBGZZ		D	.010	5310-00-061-7380	WASHER,FLAT: CONTACT 51702-421 74063	EA	12	
18	47	PAFZZ	PAOZZ	PAHZZ			.050	5999-00-255-9313	CONTACT 30651-010 74063	EA	6	
18	48	XBFZZ	XB	XBHZZ				5970-00-030-7629	ARC CHUTE 28683-001 74063	EA	3	
18	49	XBFZZ	PAOZZ	PAHZZ				5325-00-926-0665	GROMMET: CONTACT 28791-001 74063	EA	6	
18	50	XBFZZ	XB	XBHZZ					SPACER: CONTACT 30720-001 74063	EA	3	
18	51	XBFZZ	XB	XAHZZ				5945-00-394-6857	BASE,MAIN 29233-001 74063	EA	1	
18	52	PAFZZ	PAOZZ	PAGZZ		D	.008	5305-00-231-1535	SCREW,SENS: CONTRACT 51204-541 74063	EA	7	
18	53	PAFZZ	PAOZZ	PAGZZ		D	.010	4310-00-228-7591	WASHER,LOCK: CLAMP MTG 51804-021 74063	EA	1	
18	54	PAFZZ	PAOZZ	PAGZZ		D	.008	5305-00-228-7508	SCREW,MACINE: CLAMP MTG 51204-781 74063	EA	1	
18	55	PAFZZ	PAOZZ	PAGZZ		D	.010	5310-00-228-7591	WASHER,LOCK: CLAMP MTG 51804-021 74063	EA	5	
18	56	PAFZZ	PAOZZ	XBFZZ		D	.010	5310-00-505-2385	WASHER,FLAT: CLAMP MTG 51702-121 74063	EA	1	
18	57	PAFZZ	PAOZZ	XBFZZ				5340-00-809-8805	CLAMP,WIRE 52001-006 74063	EA	1	
18	58	PAFZZ	PAOZZ	PAGZZ				5935-00-024-1038	CONNECTOR,AUXILIARY 29900-010 74063	EA	1	
18	59	PAFZZ	PAOZZ	PAGZZ			.030	5035-00-024-1050	CONNECTOR,WIRE 29901-010 74063	EA	1	
18	60	PAFZZ	PAOZZ	PAGZZ			.050	5999-00-003-4578	CONTACT,AUXILIARY 28996-010 74063	EA	1	
18	61	PAFZZ	PAOZZ	PAGZZ			.050	5999-00-003-4579	CONTACT,AUXILIARY 29014-010 74063	EA	1	
18	62	PAFZZ	PAOZZ	PAGZZ				5305-00-500-3542	SCREW,MACHINE: SWITCH MTG 14895-001 74063	EA	2	
18	63	PAFZZ	PAOZZ	PAGZZ				5310-00-228-7579	WASHER,LOCK: SWITCH MTG 51802-011 74-63	EA	2	
18	64	PAFZZ	PAOZZ	PAGZZ			.050	5930-00-993-4654	SWITCH 50301-049 74063	EA	1	
18	65	PAFZZ	PAOZZ	PAGZZ		D	.008	5305-00-231-1517	SCREW,MACHINE: ACTUATOR MTG 51204-231 74063	EA	2	
18	66	PAFZZ	PAOZZ	PAGZZ		D	.010	5310-00-263-8416	WASHER,LOCK: ACTUATOR MTG 51804-011 74063	EA	2	

(1) ILLUSTRATION		(2) SMR CODE				(3)		(4)	(5)	(6)	(7)	(8)
A	B	A	B	C	D	A	B	NATIONAL STOCK NUMBER	DESCRIPTION	USABLE ON CODE	QTY INC IN UNITS	USMC QTY PER EQUIP
FIG. NO.	ITEM NO.	ARMY	AIR FORCE	NAVY	USMC	SSI	REPL FACTOR		REF NUMBER & MFR CODE			
18	67	PARZZ	PAOZZ	PAGZZ		D	.010	5310-00-228-7578	WASHER,FLAT: ACTUATOR MTG 51701-301 74063	EA	2	
18	68	XBFZZ	XB	XBGZZ					BRACKET: SWITCH 27873-001 74063	EA	1	
18	69	XBFZZ	XB	XBHZZ					ACTUATOR ASSEMBLY 30921-010 74063	EA	1	
18	70	PAFZZ	PAOZZ	XBGZZ		D	.008	5310-00-397-4707	NUT,PLAIN,HEXAGON: ACTUATOR MTG 50410-031 74063	EA	2	
18	71	PAFZZ	PAOZZ	PAGZZ		D	.010	5310-00-228-7599	WASHER,LOCK: ACTUATOR MTG 51810-011 74063	EA	2	
18	72	PAFZZ	PAOZZ	XBGZZ		D	.050	5940-00-865-6229	TERMINAL: ACTUATOR 51410-002 74063	EA	1	
18	73	XBGZZ	XB	XBGZZ					ROD,GUIDE 31827-001 74063	EA	2	
18	74	XBFZZ	PAOZZ	PAGZZ			.015	5360-00-231-1501	SPRING,RETURN 30707-001 74063	EA	2	
18	75	PAFZZ	PAOZZ	PAHZZ			.050	5945-00-371-9858	OPERATOR ASSEMBLY 30596-020 74063	EA	1	
18	76	PAFZZ	XA	XAHZZ				5310-00-928-2683	NUT,PLAIN,HEXAGON: BRACKET MTG 50406-031 74063	EA	1	
18	77	PAFZZ	XA	XAGZZ				5310-00-397-5404	WASHER,LOCK: BRACKET MTG 51806-031 74063	EA	1	
18	78	PAFZZ	XA	XAGZZ				5310-00-432-3550	WASHER,FLAT: BRACKET MTG 51702-151 74063	EA	1	
18	79	PAFZZ	XA	XAGZZ				5305-00-397-4710	SCREW,MACHINE: BRACKET MTG 51206-251 74063	EA	1	
18	80	XBFZZ	XA	XAHZZ					BRACKET 31877-010 74063	EA	1	
18	81	PAFZZ	PAOZZ	XBGZZ				5310-00-397-4711	NUT,PLAIN,HEXAGON: GUIDE ROD 50408-081 74063	EA	2	
18	82	PAFZZ	PAOZZ	XBGZZ		D	.010	5310-00-397-5424	WASHER,LOCK: GUIDE ROD 51808-011 74063	EA	2	
18	83	XBFZZ	XB	XBHZZ					OPERATOR,AUXILIARY 30274-002 74063	EA	1	
18	84	PAFZZ	PAOZZ	XBGZZ		D	.008	5305-00-397-4712	SCREW,MACHINE: END PLATE 51210-271 74063	EA	4	
18	85	PAFZZ	PAOZZ	XBGZZ		D	.010	5310-00-397-5428	WASHER,LOCK: END PLATE MTG 51810-031 74063	EA	4	
18	86	PAFZZ	PAOZZ	XBGZZ		D	.010	5310-00-397-5426	WASHER,FLAT: END PLATE MTG 51702-841 74063	EA	4	
18	87	XBFZZ	XB	XBGZZ				5945-00-394-6865	PLATE,END 30918-010 74063	EA	1	
18	88	XBFZZ	XB	XBGZZ					WASHER,COIL 27289-001 74063	EA	1	
18	89	XBFAA	XB	XBHZZ					CORE AND FRAME 30789-010 74063	EA	1	

(1) ILLUSTRATION		(2) SMR CODE				(3)		(4) NATIONAL STOCK NUMBER	(5) DESCRIPTION	(6) USABLE ON CODE	(7) QTY INC IN UNITS	(8) USMC QTY PER EQUIP
A FIG. NO.	B ITEM NO.	A ARMY	B AIR FORCE	C NAVY	D USMC	A SSI	B REPL FACTOR	REF NUMBER & MFR CODE	U/M			
18	90	XBFZZ	XA	XAHZZ				CORE AND ROD 30595-010 74063	EA	1		
18	91	PAFZZ	PAOZZ	PAGZZ			.050 5950-00-024-1052	COIL 30396-010 74063	EA	1		
18		MFFFF	MFO	PBGGG				6115-01-024-5955 WIRING HARNESS: CONTRACTOR TO LOAD TERMINAL 72-2290-1 30554 30554-72-2290-1 36024 MANUFACTURE FROM:	EA	1		
18	92	PAFZZ	PAOZZ	XBFZZ		D	.050 5940-00-115-4996	LUG,TERMINAL MS20659-142 96906	EA	4		
18	93	PAFZZ	PAOZZ	XBGZZ		D	.050 5940-00-557-4338	LUG,TERMINAL MS25036-118 96906	EA	4		
18	94	PAFZZ	PAOZZ	PAGZZ		D	.008 5975-00-111-3208	STRAP,CABLE MS3367-5-9 96906	EA	V		
18	95	PAFZZ	PAOZZ	KGBZZ		D	.080 6145-00-578-6595	WIRE,ELECTRICAL M5086-2-8-9 81349	FT	V		

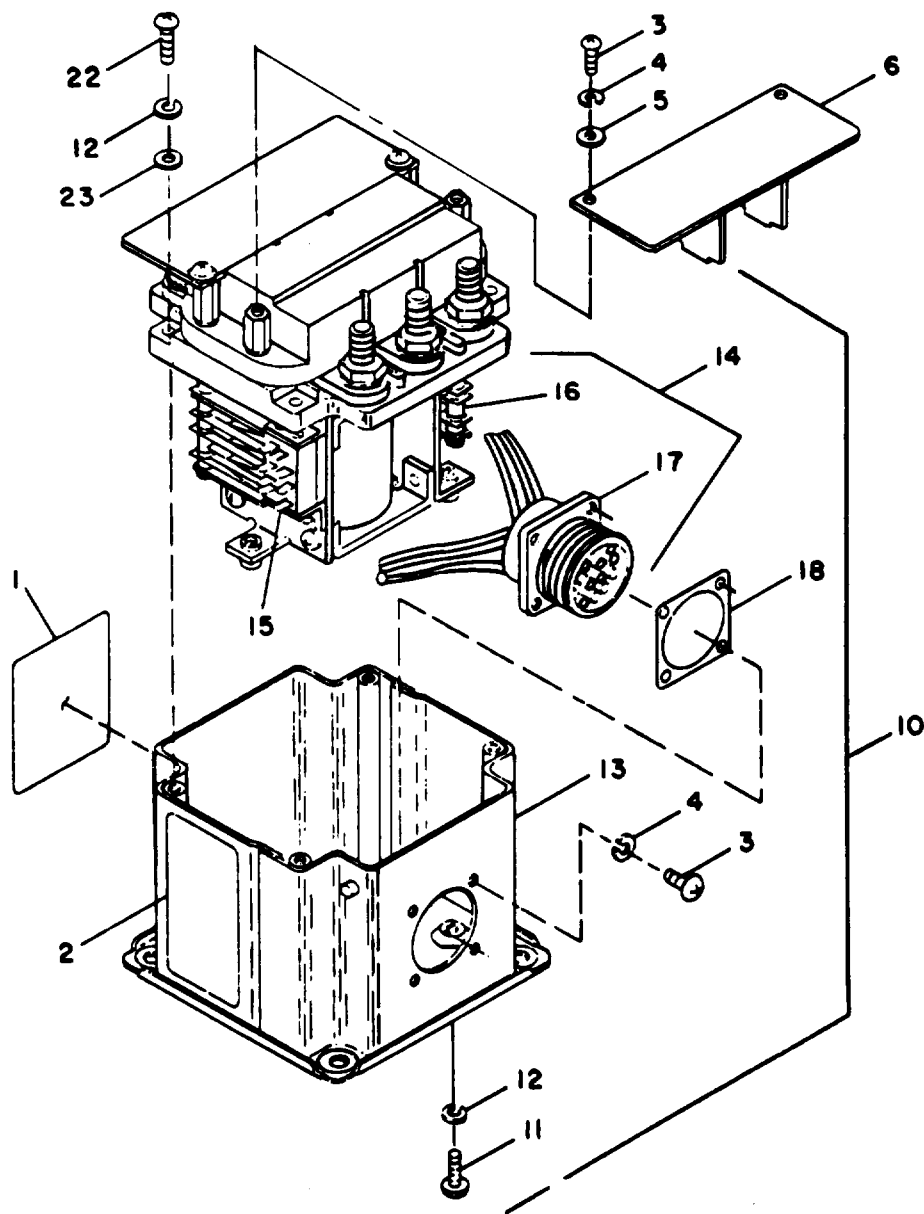

Figure 19. Main Load Contactor (Sheet 1 of 3)

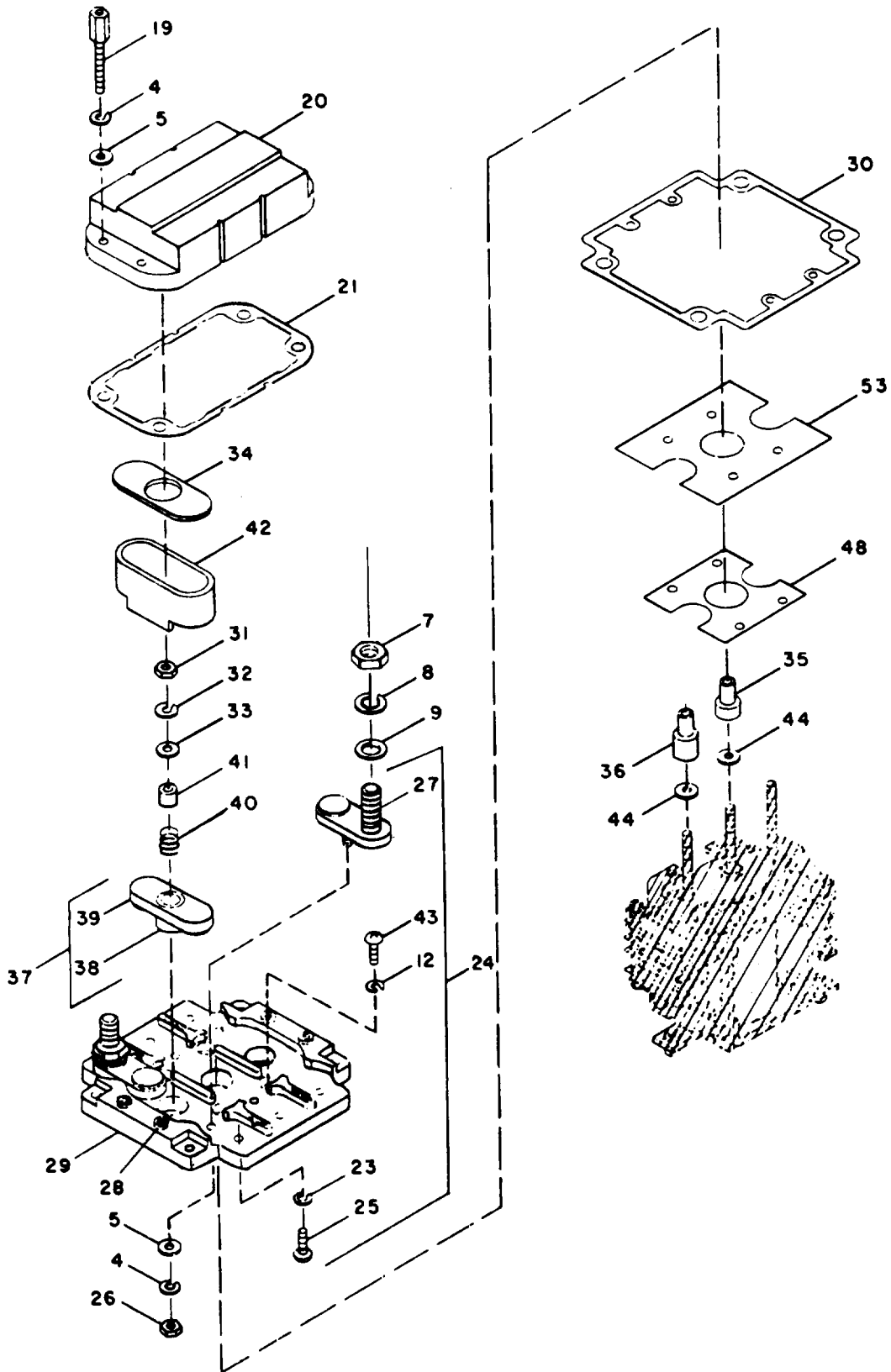

Figure 19. Main Load Contactor (Sheet 2 of 3)

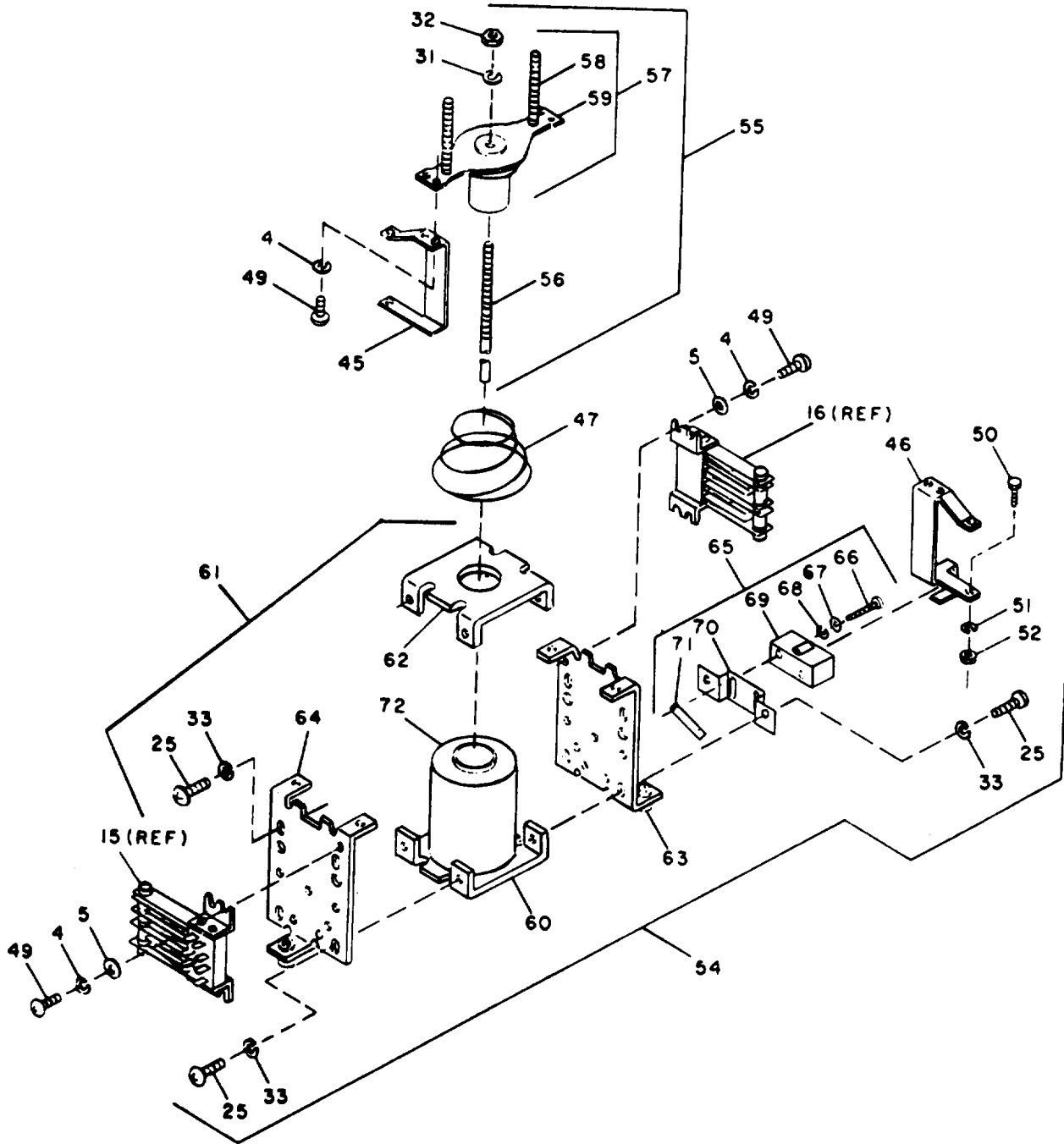

Figure 19. Main Load Contactor (Sheet 3 of 3)

(1) ILLUSTRATION		(2) SMR CODE				(3)		(4)	(5)	(6)	(7)	(8)
A	B	A	B	C	D	A	B	NATIONAL STOCK NUMBER	DESCRIPTION	USABLE ON CODE	QTY INC IN UNITS	USMC QTY PER EQUIP
FIG. NO.	ITEM NO.	ARMY	AIR FORCE	NAVY	USMC	SSI	REPL FACTOR		REF NUMBER & MFR CODE	U/M		
19		PAOFF	PAFFF			1	.480	5945-01-021-2898	LOAD CONTACTOR MAIN HB200A 50603	EA	1	
19	1	XCFZZ	XC						PLATE, IDENT 10818-1 50603	EA	1	
19	2	XVFZZ	XC						PLATE, WIRING DIAGRAM 10380-1 50603	EA	1	
19	3	PAOZZ	PAFZZ			D	.008	5305-00-984-4988	SCREW, MACHINE 6-32 X 3/8 MS35206-228 96906	EA	8	
19	4	PAOZZ	PAFZZ			D	.010	5310-00-045-4007	WASHER, LOCK NO 6 MS35338-41 96906	EA	26	
19	5	PAOZZ	PAFZZ			D	.010	5310-00-082-1404	WASHER, FLAT 3/8 X .156 X .049 MS27183-6 96906	EA	14	
19	6	XBOZZ	XBFZZ						SHILED, TERMINAL 10485-1 50603	EA	2	
19	7	PAFZZ	PAFZZ			D	.008	5310-01-008-6409	NUT, HEX 3/8-24 X 5/8 X 7/32 4971110017 50603	EA	6	
19	8	PAFZZ	PAFZZ			D	.010	5310-00-184-8971	WASHER, LOCK 11/16 X 3/8 X 0.094 MS35338-103 96906	EA	6	
19	9	PAFZZ	PAFZZ			D	.010	5310-00-080-6004	WASHER, FLAT 13/16 X 3/8 X 0.062 MS27183-14 96906	EA	6	
19	10	XAFZZ	XA						CONTACTOR ASSY, SUB 10813-10 50603	EA	1	
19	11	PAFZZ	PAFZZ			D	.008	5305-00-889-3002	SCREW, MACHINE 8-32 X 5/16 MS35206-242 96906	EA	11	
19	12	PAFZZ	PAFZZ			D	.010	5310-00-045-3299	WASHER, LOCK NO 8 MS35338-42 96906	EA	12	
19	13	XBFZZ	XBFZZ						COVER 10741-10 50603	EA	1	
19	14	PAFZZ	PAFZZ					5945-01-013-3842	SWITCH-CONN, ASSY 10819-10 50603	EA	1	
19	15	PAFZZ	PAFZZ				.060	5945-01-016-0797	SWITCH, AUX 10788-10 50603	EA	1	
19	16	PAFZZ	PAFZZ				.060	5945-01-016-0798	SWITCH, AUX 10789-10 50603	EA	1	
19	17	PAFZZ	PAFZZ			1	.023	5935-01-015-2098	CONNECTOR 10811-10 50603	EA	1	
19	18	PAFZZ	PAFZZ			1	.030	5330-01-003-6564	GASKET 312676001 50603	EA	1	
19	19	PAFZZ	PAFZZ					5365-01-008-6420	SPACER LOCKING 10717-1 50603	EA	4	

(1) ILLUSTRATION		(2) SMR CODE				(3)		(4)	(5)	(6)	(7)	(8)
A	B	A	B	C	D	A	B	NATIONAL STOCK NUMBER	DESCRIPTION	USABLE ON CODE	QTY INC IN UNITS	USMC QTY PER EQUIP
FIG. NO.	ITEM NO.	ARMY	AIR FORCE	NAVY	USMC	SSI	REPL FACTOR		REF NUMBER & MFR CODE			
19	20	XBFZZ	XBFZZ						CHAMBER CONTACT 10484-1 50603	EA	1	
19	21	PAFZZ	PAFZZ				.030	5330-01-014-6875	GASKET,HSG 10501-1 50603	EA	1	
19	22	PAFZZ	PAFZZ			D	.008	5305-00-984-6194	SCREW,MACHINE 8-32 X 5/88 MS35206-246 96906	EA	4	
19	23	PAFZZ	PAFZZ			D	.010	5310-00-809-8544	WASHER,FLAT 3/8 X .187 X .047 MS27183-7 96906	EA	14	
19	24	PAFZZ	PAFZZ					6115-01-010-5912	BASE ASSY 10802-10 50603	EA	1	
19	25	PAFZZ	PAFZZ			D	.008	5305-01-008-6421	SCREW,MACHINE 10-32 X 1/2 4181100041 50603	EA	14	
19	26	PAFZZ	PAFZZ			D	.008	5310-01-008-6410	NUT,HEX 4911100011 50603	EA	6	
19	27	PAFZZ	PAFZZ			D	.001	6150-01-010-2597	BUS,BAR ASSY 10497-10 50603	EA	6	
19	28	XBFZZ	XBFZZ						INSERT 10064-1 50603	EA	4	
19	29	XAFZZ	XA						BASE,MAIN 10502-1 50603	EA	1	
19	30	PAFZZ	PAFZZ			1	.030	5330-01-008-6565	GASKET,MAIN BASE 1505-1 50603	EA	1	
19	31	PAFZZ	PAFZZ			D	.008	5310-01-015-8233	NUT,HEX 10-32 X 3/8 X 1/8 4931100041 50603	EA	3	
19	32	PAFZZ	PAFZZ			D	.010	5310-00-045-3296	WASHER,LOCK NO 10 MS35338-43 96906	EA	4	
19	33	PAFZZ	PAFZZ			D	.010	5310-01-008-6569	WASHER,FLAT 3/8 X .203 X .047 5611100031 50603	EA	9	
19	34	PAFZZ	PAFZZ					5365-01-008-6422	SPACER 10812-1 50603	EA	3	
19	35	PAFZZ	PAFZZ					3120-01-008-6591	BUSHING 10692-1 50603	EA	1	
19	36	PAFZZ	PAFZZ					3120-01-008-6592	BUSHING 10692-2 50603	EA	2	
19	37	PAFZZ	PAFZZ			1	.007	6115-01-010-5913	BRIDGE ASSY,MOVABLE 10715-10 50603	EA	3	
19	38	XAFZZ	XA						HOUSING,SPRING 10483-1 50603	EA	3	
19	39	XAFZZ	XA						BRIDGE,MAIN CONTACTOR 10493-1 50603	EA	3	
19	40	PAFZZ	PAFZZ				.015	5360-01-014-6934	SPRING,MAIN CONTACTOR 10703-1 50603	EA	3	

(1) ILLUSTRATION		(2) SMR CODE				(3)		(4)	(5)	(6)	(7)	(8)	
A	B	A	B	C	D	A	B	NATIONAL STOCK NUMBER	DESCRIPTION	USABLE ON CODE	QTY INC IN UNITS	USMC QTY PER EQUIP	
FIG. NO.	ITEM NO.	ARMY	AIR FORCE	NAVY	USMC	SSI	REPL FACTOR		REF NUMBER & MFR CODE				
19	41	PAFZZ	PAFZZ					3120-01-008-6593	BUSHING 10048-1 50603	EA	3		
19	42	XBFZZ	XBFZZ						ARC CHUTE 1048-1 50603	EA	3		
19	43	PAFZZ	PAFZZ			D	.008	5305-00-984-6193	SCREW,MACHINE 8-32 X 1/2 MS35206-245 96906	EA	4		
19	44	PAFZZ	PAFZZ					5310-01-008-6424	WASHER,METALLIC 10209-1 50603	EA	V		
19	45	PAFZZ	PAFZZ					5945-01-010-5914	OPERATOR,AUX SWITCH 10422-1 50603	EA	1		
19	46	PAFZZ	PAFZZ					6115-01-010-5915	OPERATOR,AUX SWITCH 10422-2 50603	EA	1		
19	47	PAFZZ	PAFZZ				1	.030	5360-01-008-6425	SPRING,RETURN 10122-1 50603	EA	1	
19	48	XBFZZ	XBFZZ						DETENT 10078-2 50603	EA	1		
19	49	PAFZZ	PAFZZ			D	.008	5305-01-008-6426	SCREW,MACHINE 6-32 X 3/16 4161100011 50603	EA	8		
19	50	PAFZZ	PAFZZ			D	.008	5305-00-984-4982	SCREW,MACHINE 4-40 X 3/8 MS35206-225 96906	EA	4		
19	51	PAFZZ	PAFZZ			D	.010	5310-00-543-2410	WASHER,LOCK NO 4 MS35338-40 96906	EA	4		
19	52	PAFZZ	PAFZZ			D	.008	5310-01-008-6411	NUT,HEX,NO 4-40 X 1/4 X 3/32 4891110011 50603	EA	4		
19	53	PAFZZ	PAFZZ			D	.020	5970-01-010-5848	INSULATION 10718-1 50603	EA	1		
19	54	PAFZZ	PAFZZ					5945-01-010-5916	SOLENOID ASSY 10798-10 50603	EA	1		
19	55	PAFZZ	PAFZZ					6115-01-010-5920	MOVEABLE CORE ROD ASSY 10795-10 50603	EA	1		
19	56	XAFZZ	XAFZZ						ROD,CORE 10008-22 50603	EA	1		
19	57	XAFZZ	XAFZZ						CORE ASSY,MOVABLE 10794-10 50603	EA	1		
19	58	XAFZZ	XAFZZ						STUD,SELF LOCKING 4431100031 50603	EA	2		
19	59	XAFZZ	XAFZZ						OPERATOR 10421-1 50603	EA	1		
19	60	PAFZZ	PAFZZ					5945-01-010-5917	FRAME AND CORE ASSY 10793-10 50603	EA	1		
19	61	XAFZZ	XAFZZ						FRAME ASSY,SIDE 10790-10 50603	EA	1		

(1) ILLUSTRATION		(2) SMR CODE				(3)		(4) NATIONAL STOCK NUMBER	(5) DESCRIPTION	(6) USABLE ON CODE	(7) QTY INC IN UNITS	(8) USMC QTY PER EQUIP
A	B	A	B	C	D	A	B		REF NUMBER & MFR CODE	U/M		
FIG. NO.	ITEM NO.	ARMY	AIR FORCE	NAVY	USMC	SSI	REPL FACTOR					
19	62	XAFZZ	XAFZZ						FRAME END 10007-2 50603	EA	1	
19	63	XAFZZ	XAFZZ						FRAME AND SPACER 10792-10 50603	EA	1	
19	64	XAFZZ	XAFZZ						FRAME AND SPACER 10791-10 50603	EA	1	
19	65	PAFZZ	PAFZZ					5930-01-019-1280	MICRO SWITCH AND BRACKET ASSY 10797-10 506033	EA	1	
19	66	PAFZZ	PAFZZ			D	.008	5305-01-008-6428	SCREW,MACHINE 2-56 X 3/4 4121100021 50603	EA	2	
19	67	PAFZZ	PAFZZ			D	.010	5310-00-543-5060	WASHER,LOCK NO 2 MS35338-29 96906	EA	2	
19	68	PAFZZ	PAFZZ			D	.010	5310-01-002-6597	WASHER,FLAT .250 X .105 X .032 5601100011 50603	EA	2	
19	69	PAFZZ	PAFZZ				.060	5930-00-914-6450	SWITCH,MICRO 11-314 94426	EA	1	
19	70	XBFZZ	XBFZZ						BRACKET,SWITCH MTG 10702-1 50603	EA	1	
19	71	XBFZZ	XBFZZ						PLATE,ADAPTER 10701-1 50603	EA	1	
19	72	PAFZZ	PAFZZ				.008	5950-01-018-0230	COIL 10353-940 50603	EA	1	

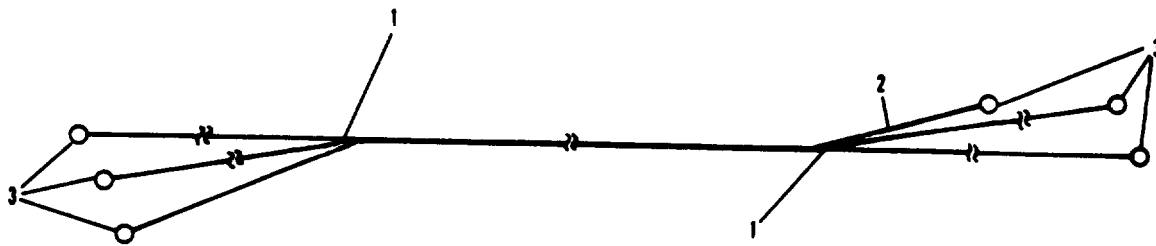

Figure 20. Reconnection Board to Contactor Harness

(1) ILLUSTRATION		(2) SMR CODE				(3)		(4) NATIONAL STOCK NUMBER	(5) DESCRIPTION	(6) USABLE ON CODE	(7) QTY INC IN UNITS	(8) USMC QTY PER EQUIP
A	B	A	B	C	D	A	B	REF NUMBER & MFR CODE		U/M		
FIG. NO.	ITEM NO.	ARMY	AIR FORCE	NAVY	USMC	SSI	REPL FACTOR					
20		MFFFZ	AFFFZ					WIRING HARNESS, RECONNECTION BOARD TO CONTACTOR 72-2225-1 30554 MANUFACTURE FROM:	DGH	EA	1	
20	1	PAFZZ	PAFZZ				5975-00-111-3208	STRAP MS3367-5-9 96906	DGH	EA	V	
20	2	PAFZZ	PAOZZ				6145-00-284-0567	WIRE, ELECTRICAL M5086/2-8-9 81349	DGH	FT	V	
20	3	PAFZZ	PAFZZ				5940-00-557-4345	LUG, TERMINAL MS25036-118 96906	DGH	EA	6	

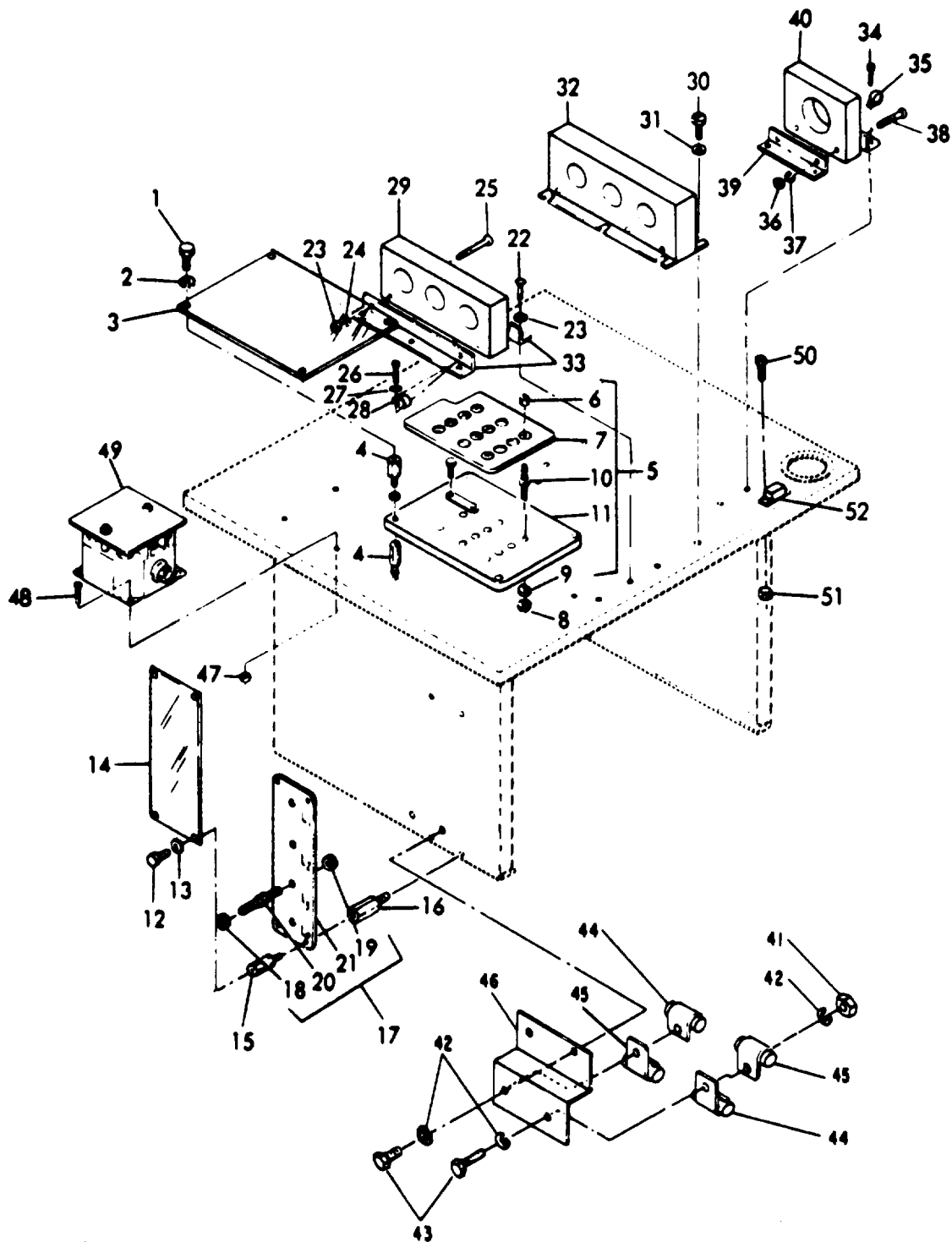

Figure 21. Reconnection Board

(1) ILLUSTRATION		(2) SMR CODE				(3)		(4)	(5)	(6)	(7)	(8)
A	B	A	B	C	D	A	B	NATIONAL STOCK NUMBER	DESCRIPTION	USABLE ON CODE	QTY INC IN UNITS	USMC QTY PER EQUIP
FIG. NO.	ITEM NO.	ARMY	AIR FORCE	NAVY	USMC	SSI	REPL FACTOR		REF NUMBER & MFR CODE		U/M	
21	1	PAOZZ	PAOZZ	PAGZZ		D	.008	5305-00-068-0500	SCREW,CAP HEXAGON HEAD: COVER MTG MS90725-3 96906		EA	4
21	2	PAOZZ	PAOZZ	PAGZZ		D	.010	5310-00-582-5965	WASHER,LOCK:COVER MTG MS35338-44 96906		EA	4
21	3	XBFZZ	MFOZZ	XBGZZ					LOAD TERMINAL BOARD 72-2145 30554 30554-72-2144 36024		EA	
21	4	XBFZZ	XB	XBGZZ					STAND OFF:TERMINAL BOARD AND COVER 72-2098-1 30554 30554-72-2098-1 36024	CLO,CLE CLF,CZL	EA	8
21	4	XBFZZ	XB	XBGZZ					STAND OFF:TERMINAL BOARD AND COVER 72-2098-4 30554 30554-72-2098-4 36024	DGH	EA	8
21	5	XBFZZ	AFO	AGGGG					TERMINAL BOARD ASSEMBLY: VOLTAGE CHANGEOVER 72-2237 30554 30554-72-2237 36024		EA	1
21	6	PAFZZ	PAOZZ	XBGZZ		D	.008		NUT,HEXAGON:SELF LOCKING 72-2062 30554 30554-72-2062-1 36024		EA	13
21	7	XBFZZ	PAOZZ	XBFZZ				5940-00-606-4970	TERMINAL BOARD 72-2213 30554 30554-72-2213 36024		EA	1
21	8	PAFZZ	PAOZZ	XBGZZ		D	.008	5310-01-012-9789	NUT,PLAIN,HEXAGON:TERMINAL STUD 72-2062 30554 30554-72-2062 36024		EA	13
21	9	PAFZZ	PAOZZ	XBGZZ		D	.008	5310-01-014-2500	NUT,PLAIN,HEXAGON:TREMINAL STUD 72-2061-1 30554 TLF3816BJAM 82458		EA	13
21	10	PAFZZ	PAOZZ	XBGZZ				5940-00-003-8579	STUD,TERMINAL:VOLTAGE CHANGEOVER BOARD 72-2236 30554 30554-72-2236 36024		EA	12
21	11	XBOZZ	PAOZZ	XBGZZ				5940-00-606-4972	TERMINAL BOARD RECONNECTION 72-2214 30554 30554-72-2214 36024		EA	1
21	12	PAOZZ	PAOZZ	PAGZZ		D	.008	5305-00-068-0500	SCREW,CAP,HEXAGON HEAD: LOAD TERMINAL COVER MTG MS90725-3 96906		EA	6
21	13	PAFZZ	PAOZZ	PAGZZ		D	.010	5310-00-582-5965	WASHER,LOCK:MAIN LOAD TERMINAL COVER MTG MS35338-44 96906		EA	6
21	14	XBFZZ	MFO	XBGZZ					COVER,TERMINAL:RECONNECTION BOARD 72-2144 30554 30554-72-2145 36024		EA	1
21	15	XBFZZ	XB	XBGZZ					STANDOFF:COVER 72-2098-3 30554 30554-72-2098-3 36024		EA	6
21	16	XBFZZ	XB	XBGZZ					STANDOFF:TERMINAL BOARD 72-2098-2 30554 30554-72-2098-2 36024		EA	6

(1) ILLUSTRATION		(2) SMR CODE				(3)		(4)	(5)	(6)	(7)	(8)		
A	B	A	B	C	D	A	B	NATIONAL STOCK NUMBER	DESCRIPTION	USABLE ON CODE	U/M	QTY INC IN UNITS	USMC QTY PER EQUIP	
FIG. NO.	ITEM NO.	ARMY	AIR FORCE	NAVY	USMC	SSI	REPL FACTOR		REF NUMBER & MFR CODE					
21	17	PAFZZ	AFO	AHHHH				5340-01-191-8110	BOARD ASSEMBLY,TERMINAL,MAIN LOAD 72-2221-1 30554 30554-72-2221-1 36024	EA		1		
21	18	PAFZZ	PAOZZ	XBGZZ		D	.008	5310-01-017-3876	NUT,PLAIN,HEXAGON TERMINAL STUD 72-2061-2 30554 TLF1213BJAM 82458	EA		4		
21	19	PAFZZ	PAOZZ	XBGZZ		D	.008	5130-01-012-9789	NUT,HEXAGON:TERMINAL STUD 72-2062-2 30554 30554-72-2062-2 36024	EA		4		
21	20	PAFZZ	PAOZZ	XBGZZ		D	.050	5940-01-009-4763	STUD TERMINAL,MAIN LOAD 69-692-1 30554 30554-69-692-1 36024	EA		4		
21		MFOZZ	AFO	AGGZZ				9505-01-049-0144	TERMINAL CLIP: WIRE (0.050 INCH DIAMETER) MANUFACTURE FROM:	FT		V		
21	21	XAFZZ	XB	XBHZZ					BOARD,TERMINAL,MAIN LOAD 72-2215-1 30554 30554-72-2215-1 36024	EA		1		
21	22	PAOZZ	PAOZZ	PAGZZ		D	.008	5305-00-191-6226	SCREW,WASHER:TRANSFORMER BRACKET MTG 69-662-64 30554 P1512-64 45722	EA		3		
21	23	PAFZZ	PAOZZ	PAGZZ		D	.008	5310-00-761-6882	NUT,PLAIN,HEXAGON:TRANSFORMER TO BUCKET MTG MS51967-2 96906	EA		4		
21	24	PAFZZ	PAOZZ	PAGZZ		D	.010	5310-00-582-5965	WAHER,LOCK:TRANSFORMER TO BRACKET MTG MS35338-44 96906	EA		4		
21	25	PAFZZ	PAOZZ	PAGZZ		D	.008	5305-00-071-2239	SCREW,CAP,HEXAGON HEAD TRANSFORMER TO BRACKET MTG MS90725-12 96906	EA		4		
21	26	PAFZZ	PAOZZ	PAGZZ		D	.008	5305-00-191-6226	SCREW,WASHER CLAMP AND BRACKET MTG 69-662-64 30554 P15121-64 45722	EA		3		
21	27	PAFZZ	PAOZZ	PAGZZ		D	.010	5310-00-809-8544	WASHER,FLAT MS27183-7 96906	EA		3		
21	28	PAFZZ	PAOZZ	XBGZZ				5340-00-988-1162	CLAMP,LOOP CABLE MS21333-113 96906	EA		1		
21	29	PAFZZ	PAOZZ	PAGZZ				.040	5950-00-603-6989	TRANSFORMER 72-2208 30554 14616 62429	CZL,CLF	EA	1	
21	29	PAFZZ	PAOZZ	PAGZZ				.040	5940-00-603-6990	TRANSFORMER 14615 62429	CLE-DGH	EA	1	
21	30	PAFZZ	PAOZZ	PAGZZ		D	.008	5305-00-191-6226	SCREW,WASHER:TRANSFORMER MTG 69-662-64 30554 P15121-64 45722	EA		6		
21	31	PAFZZ	PAOZZ	PAGZZ		D	.010	5310-00-809-8544	WASHER,FLAT TRANSFORMER MTG MS27183-7 96906	EA		6		
21	32	PAFZZ	PAOZZ	PAGZZ				.040	5950-00-024-1000	TRANSFORMER AND BRACKET 70-1172 30554 30554-70-1172 36024	EA		1	
21	33	XBFZZ	MFO	XBGZZ					BRACKET TRANSFORMER 72-2058 30554 30554-72-2058 36024	EA		2		

(1) ILLUSTRATION		(2) SMR CODE				(3)		(4)	(5)	(6)	(7)	(8)
A	B	A	B	C	D	A	B	NATIONAL STOCK NUMBER	DESCRIPTION	USABLE ON CODE	QTY INC IN UNITS	USMC QTY PER EQUIP
FIG. NO.	ITEM NO.	ARMY	AIR FORCE	NAVY	USMC	SSI	REPL FACTOR		REF NUMBER & MFR CODE	U/M		
21	34	PAFZZ	PAOZZ	PAGZZ		D	.008	5305-00-191-6226	SCREW,WASHER:BRACKET MTG 69-662-64 30554 P15121-64 45722	EA	4	
21	35	PAFZZ	PAOZZ	XBGZZ				5340-00-988-1162	CLAMP,LOOP:CABLE MS21333-113 96906	EA	1	
21	36	PAFZZ	PAOZZ	PAGZZ		D	.008	5310-00-761-6882	NUT,PLAIN,HEXAGON: TRANSFORMER MTG MS51967-2 96906	EA	2	
21	37	PAFZZ	PAOZZ	PAGZZ		D	.010	5310-00-582-5965	WASHER,LOCK:TRANSFORMER MTG MS35338-44 96906	EA	2	
21	38	PAFZZ	PAOZZ	XBGZZ		D	.008	5305-00-071-2236	SCREW,CAP,HEXAGON HEAD: TRANSFORMER MTG MS90725-15 96906	EA	2	
21	39	XBFZZ	MFO	XBGZZ					BRACKET,TRANSFORMER 72-2059 30554 30554-72-2059 36024	EA	2	
21	40	PAFZZ	PAOZZ	PAGZZ			.040	5950-00-600-0844	TRANSFORMER,CURRENT,CROSS, 50/60 HZ 72-2230 30554 14613 62429	CLD,CLF CZL	EA	1
21	40	PAFZZ	PAOZZ	PAGZZ			.040	5950-01-010-0007	TRANSFORMER,CURRENT,CROSS, 400HZ 72-2229 30554 14614 62429	CLE,DGH	EA	1
21	41	PAFZZ	PAOZZ					5310-00-696-5173	NUT,WASHER ASSEMBLED 69-561-5 30554 511-251800-00 78189	CZL,DGH	EA	2
21	42	PAFZZ	PAOZZ					5310-00-067-6357	WASHER,LOCK MS45904-69 96906	CZL,DGH	EA	4
21	43	PAFZZ	PAOZZ					5305-01-078-5064	SCREW,WASHER ASSEMBLED 69-662-78 30554 P15121-78 45722	CZL,DGH	EA	4
21	44	PAFZZ	PAOZZ						CAPACITOR CA3KFW103 81349 STYLECA37	CZL,DGH	EA	2
21	45	PAFZZ	PAOZZ						CAPACITOR CA3KFW103 81349 STYLECA36	CZL,DGH	EA	2
21	46	XBFZZ	MFOZZ						BRACKET,RFI CAPACITOR 77-500 30554	CZL,DGH	EA	1
21	47	PAFZZ	PAOZZ	PAOZZ		D	.008	5310-00-934-9751	NUT,PLAIN,HEXAGON:MANIN LOAD CONTRACTOR MTG MS35650-302 96906	EA	4	
21	48	PAFZZ	PAOZZ	PAOZZ		D	.008	5305-00-191-6226	SCREW,WASHER:MAIN LOAD CONTRACTOR MTG 69-662-64 30554 P15121-64 45722	EA	4	
21	49	PAFFF	PAOOD	PBHHH			.700	5945-00-007-1147	CONTACTOR ASSEMBLY,MAIN B301EA 74063 70-501-1 30554	CLD,CLE CLF,CZL	EA	1

(1) ILLUSTRATION		(2) SMR CODE				(3)		(4) NATIONAL STOCK NUMBER	(5) DESCRIPTION	(6) USABLE ON CODE	(7) QTY INC IN UNITS	(8) USMC QTY PER EQUIP
A FIG. NO.	B ITEM NO.	A ARMY	B AIR FORCE	C NAVY	D USMC	A SSI	B REPL FACTOR	REF NUMBER & MFR CODE	U/M			
21	49	PAFF	PAOO					CONTRACTOR ASSEMBLY,MAIN HB200A 50603	EA	1		
21	50	PAFZZ	PAOZZ				5305-01-101-8526	SCREW/WASHER ASSY 69-662-66 30554	DGH	EA	2	
21	51	PAFZZ	PAOZZ					NUT,PLAIN,HEXAGON MS35206-302 96906	DGH	EA	2	
21	52	XBFFZ	XB					BOARD,TERMINAL 39TB2 81349	DGH	EA	1	

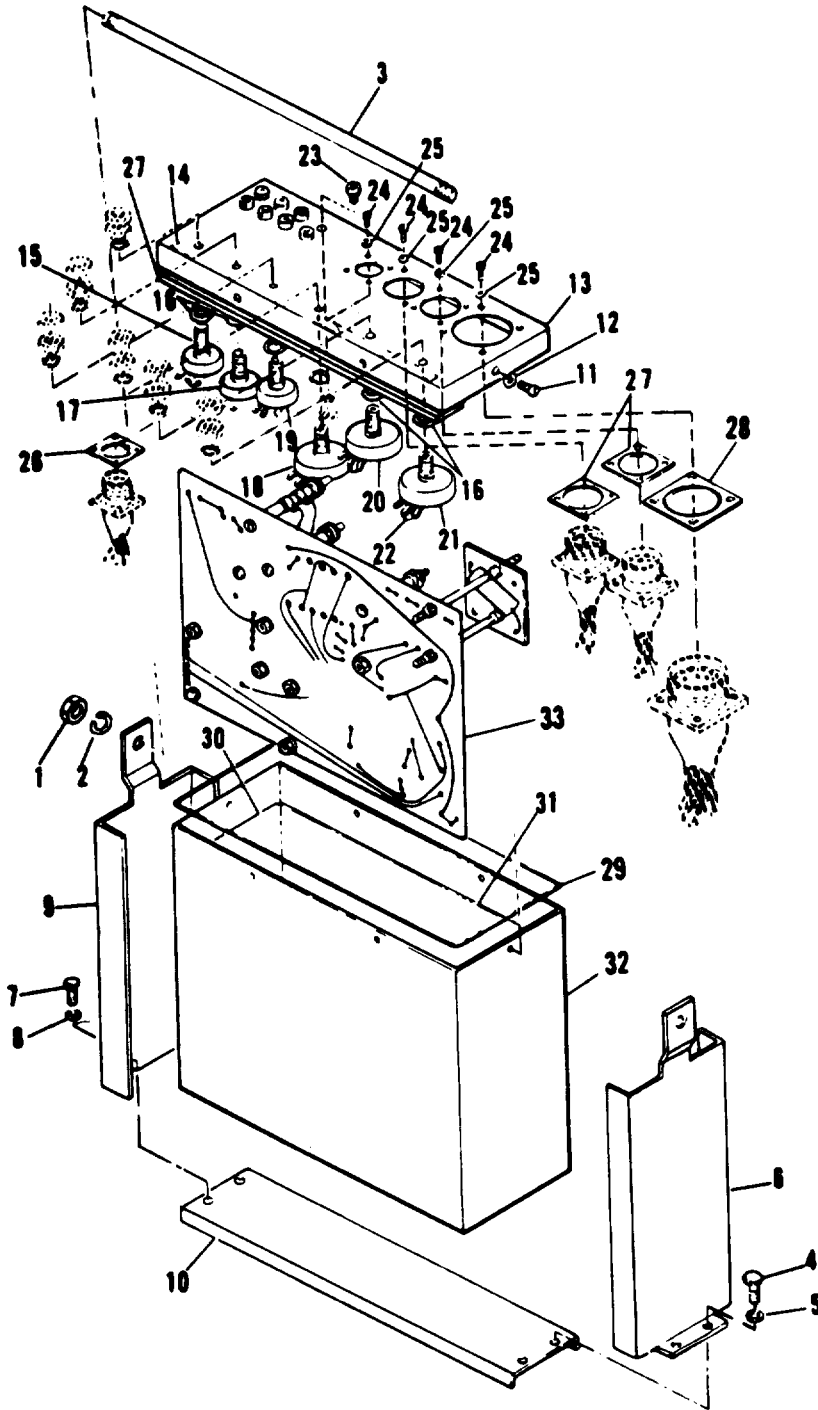

Figure 22. Governor Control Unit (Sheet 1 of 3)

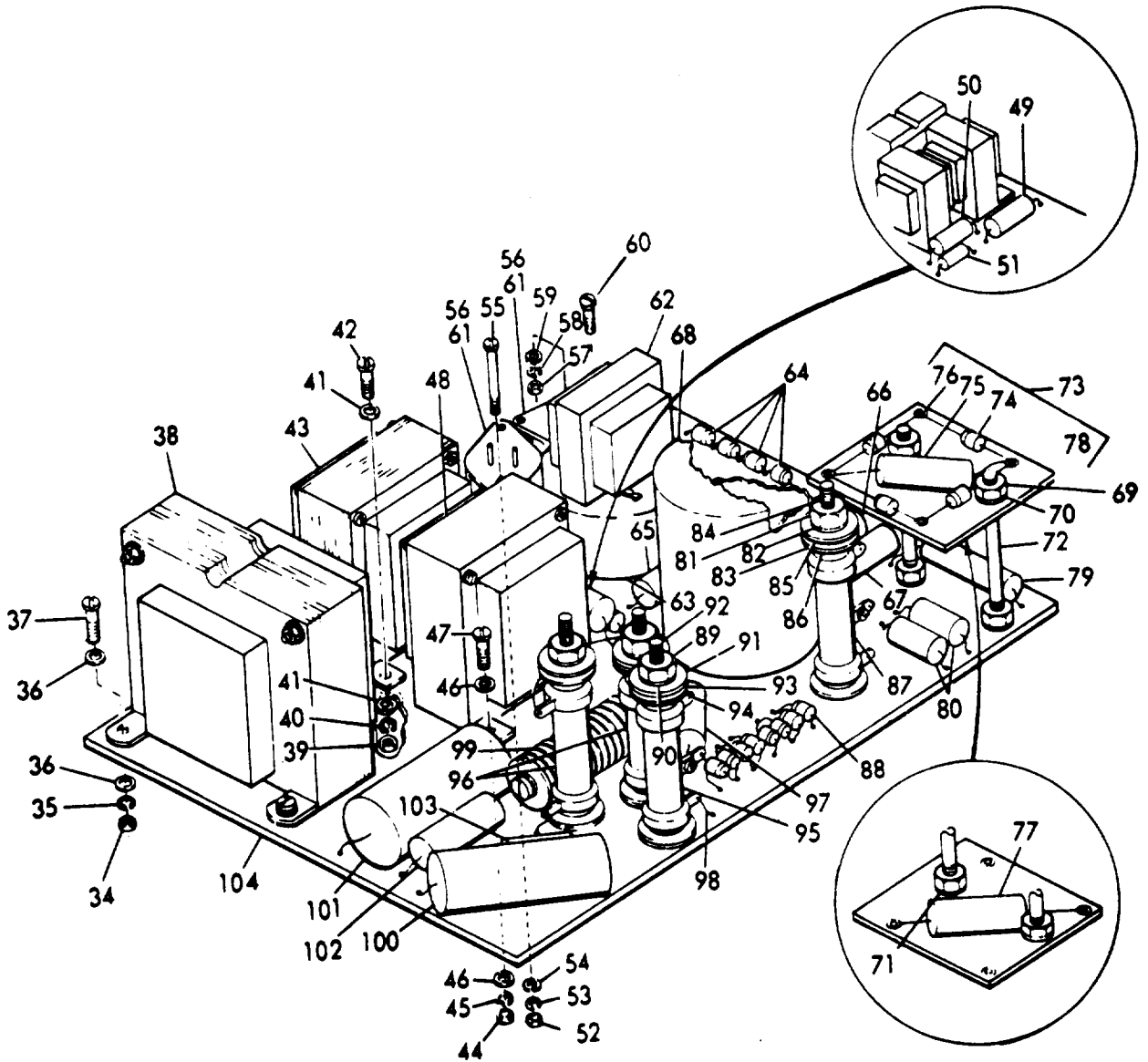

Figure 22. Governor Control Unit (Sheet 2 of 3)

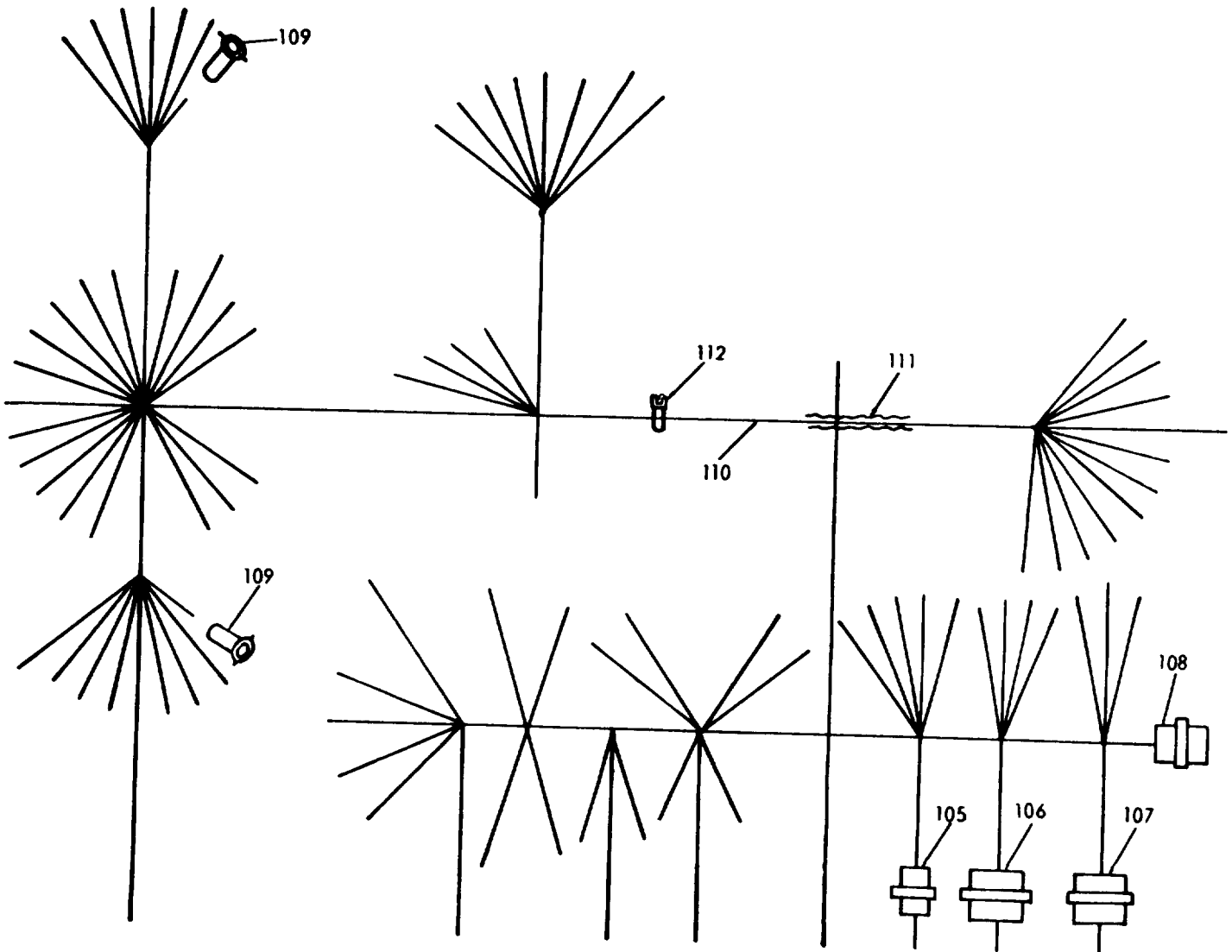

Figure 22. Governor Control Unit (Sheet 3 of 3)

(1) ILLUSTRATION A FIG. NO.		(2) SMR CODE A B C D				(3) A SSI		(4) NATIONAL STOCK NUMBER B REPL FACTOR	(5) DESCRIPTION REF NUMBER & MFR CODE	(6) USABLE ON CODE U/M	(7) QTY INC IN UNITS	(8) USMC QTY PER EQUIP
GROUP 11-GOVERNOR CONTROL UNIT												
22	1	PAFZZ	PAOZZ	PAOZZ			5310-00-732-0558	NUT,PLAIN,HEXAGON:THREADED ROD MS51967-8 96906	CLE,CLF DGH	EA	2	
22	2	PAFZZ	PAOZZ	PAGZZ			5310-00-637-9541	WASHER,LOCK:THREADED ROD MS35338-46 96906	CLE,CLF DGH	EA	2	
22	3	XBFZZ	MFOZZ	XBGZZ				ROD,THREADED:GOVERNOR HOLDDOWN 72-2067-2 30554 30554-72-2067-2 36024	CLE,CLF	EA	1	
22	4	PAFZZ	PAOZZ	PAGZZ			5305-00-068-0502	SCREW,CAP,HEXAGON HEAD BRACKET MTG MS90725-6 96906	CLE,CLE DGH	EA	2	
22	5	PAFZZ	PAOZZ	PAGZZ			5310-00-582-5965	WASHER,LOCK:BRACKET MTG MS35338-44 96906	CLE,CLF DGH	EA	2	
22	6	XBFZZ	XB	XBGZZ				BRACKET,MOUNTING 72-2064 30554	CLE,CLF	EA	1	
22	7	PAFZZ	PAOZZ	PAGZZ			5305-00-068-0502	SCREW,CAP,HEXAGON HEAD: BRACKET MTG MS90725-6 96906	CLE,CLF	EA	2	
22	8	PAFZZ	PAOZZ	PAGZZ			5310-00-582-5965	WASHER,LOCK:BRACKET MTG MS35338-44 96906	CLE,CLF DGH	EA	2	
22	9	PBFZZ	XB	XBGZZ				BRACKET,MOUNTING 72-2068 30554 30554-72-2068 36024	CLE,CLF DGH	EA	1	
22	10	XBFZZ	MFOBZ	XBGZZ				BRACKET,MOUNTING 72-2063 30554 30554-72-2063 36024	CLE,CLF DGH	EA	1	
22		PAFHH	PAOOD	PBGGG			6115-00-118-1264	CONTROL UNIT,GOVERNOR 69-700 12670 69-784-2 30554 (SAME AS CONTROL UNIT,NSN 6115-00-222-8246 EXCEPT WHERE INDIVIDUAL COMPONENTS ARE ANNOTATED)	CLF	EA	1	
22		PAFHH	PAOOD	PBGGG			6115-00-222-8246	CONTROL UNIT 69-784-1 30554 69-800 12670	CLE,DGH	EA	1	
22	11	PAFZZ	PAOZZ	XBGZZ			5305-00-889-3002	SCREW,MACHINE:PANEL MTG MS35206-242 96906	CLE,CLF DGH	EA	6	
22	12	PAFZZ	PAOZZ	PAGZZ			5310-00-596-7693	WASHER,LOCK:PANEL MTG MS35335-31 96906	CLE,CLF DGH	EA	6	
22	13	XBFZZ	XB	XBGZZ				PANEL,CONTROL BOX 69-725 30554	CLE,CLR DGH	EA	1	
22	14	XBFZZ	XC	XCGZZ				PLATE,IDENTIFICATION:CONTROL UNIT 69-711 30554	CDE,CLF DGH	EA	1	
22	15	PAFZZ	PAOZZ	PAGZZ			5905-00-371-6629	RESISTOR,VARIABLE 69-738-6 30554 RA20TASB103A 81349	CLE,CLF DGH	EA	1	
22	16	PAFZZ	PAOZZ	PAGZZ			5330-00-536-6908	WASHER,SEALING:RESISTOR MTG NAS1598-6 80205	CLE,CLF DGH	EA	6	
22	17	PAFZZ	PAOZZ	PAGZZ			5905-00-165-3280	RESISTOR,VARIABLE 69-738-2 30554 2P1116 11237	CLE,CLF DGH	EA	1	

(1) ILLUSTRATION A FIG. NO.		(2) SMR CODE A ARMY B AIR FORCE C NAVY D USMC			(3) A SSI		(4) NATIONAL STOCK NUMBER B REPL FACTOR		(5) DESCRIPTION REF NUMBER & MFR CODE	(6) USABLE ON CODE U/M	(7) QTY INC IN UNITS	(8) USMC QTY PER EQUIP
22	18	PAFZZ	PAOZZ	PAGZZ				5905-00-001-3050	RESISTOR,VARIABLE 69-738-5 30554 RA20TASB501A 81349	CLE,CLF DGH	EA	1
22	19	PAFZZ	PAOZZ	PAGZZ				5905-00-357-2810	RESISTOR,VARIABLE 69-738-1 30554 IPI046 11237	CLE,CLF DGH	EA	1
22	20	PAFZZ	PAOZZ	PAGZZ				5905-00-371-6626	RESISTOR,VARIABLE 69-738-4 30554 RA30TASB102A 81349	CLE,CLF DGH	EA	1
22	21	PAFZZ	PAOZZ	PAGZZ				5905-00-371-6625	RESISTOR,VARIABLE 69-738-3 30554 RA30TASB103A 81349	CLE,CLF DGH	EA	1
22	22	PAFZZ	PAOZZ	PAGZZ					WIRE,ELECTRICAL QQW343DTYPES 81348 18AWGW	CLE,CLF DGH	FT	V
22	23	PAFZZ	PAOZZ	PAGZZ				5935-00-702-4199	JACK,TIP:TEST MS9024-10-02 81349	CLE,CLF DGH	EA	8
22	24	PAFZZ	PAOZZ	XBGZZ				5305-00-984-6191	SCREW,MACHINE:WIRING HARNES MTG MS35206-243 96906	CLE,CLF DGH	EA	16
22	25	PAFZZ	PAOZZ	PAGZZ				5310-00-045-3299	WASHER,LOCK:WORING HARNES MTG MS35338-42 96906	CLE,CLF DGH	EA	16
22	26	PAFZZ	PCOZZ	PCGZZ				5330-00-060-1679	GASKET:RUBBER MS51007-2 96906	CLE,CLF DGH	EA	1
22	27	PAFZZ	PCOZZ	PCGZZ				5330-00-079-7839	GASKET:RUBBER MS51007-4 96906	CLE,CLF DGH	EA	2
22	28	PAFZZ	PCOZZ	PCGZZ				5330-00-836-4356	GASKET:RUBBER MS51007-8 96906	CLE,CLF DGH	EA	1
22	29	PAFZZ	PAOZZ	PAGZZ				5330-00-379-4626	GASKET STRIP UC116 29227 72-503 30554	CLE,CLF DGH	FT	V
22	30	XBFZZ	PAOZZ	XBGZZ					INSULATION,BOX MIL123053-2CL1 81349	CLE,CLF DGH	EA	1
22	31	XBFZZ	PAOZZ	XBGZZ					INSULATION,BOX MIL123053-2CL1 81349	CLE,CLF DGH	EA	1
22	32	XBFZZ	XB	XBGZZ					CABINET:CONTROL 69-710 30554	CLE,CLF DGH	EA	1
22	33	PAHHZ	PADDD	PBGGG				6115-00-204-1729	BOARD ASSEMBLY,COMPONENT CIRCUIT 69-736 30554	CLF	EA	1
22	33	PAHHZ	PADDD	PBGGG				6115-00-204-1728	BOARD ASSEMBLY,COMPONET CIRCUIT 69-801 12670 69-801 30554	CLE,DGH	EA	1
22	34	PAHZZ	PADZZ	PAGZZ				5310-00-934-9747	NUT,PLAIN,HEXAGON:TRANSFORMER MTG MS35649-262 96906	CLE,CLF DGH	EA	2
22	35	PAHZZ	PADZZ	PAGZZ				5310-00-045-4007	WASHER,LOCK:TRANSFORMER MTG MS35338-41 96906	CLE,CLF DGH	EA	2
22	36	PAHZZ	PADZZ	PAGZZ				5310-00-983-8483	WASHER,FLAT:TRANSFORMER MTG MS27183-5 96906	CLE,CLF DGH	EA	4
22	37	PAHZZ	PADZZ	PAGZZ				5305-00-579-2139	SCREW,MACHINE; MS35265-30 96906	CLE,CLF DGH	EA	2

(1) ILLUSTRATION		(2) SMR CODE				(3)		(4)	(5)	(6)		(7)	(8)
A	B	A	B	C	D	A	B	NATIONAL STOCK NUMBER	DESCRIPTION	USABLE ON CODE	U/M	QTY INC IN UNITS	USMC QTY PER EQUIP
FIG. NO.	ITEM NO.	ARMY	AIR FORCE	NAVY	USMC	SSI	REPL FACTOR		REF NUMBER & MFR CODE				
22	38	PAHZZ	PADZZ	PAGZZ				5950-00-148-6066	TRANSFORMER 69-726 30554 TRA1266 73662	CLF	EA	1	
22	38	PAHZZ	PADZZ	PAGZZ				5950-00-116-3613	TRANSFORMER 69-810 30554 TRA1183 73662	CLE,DGH	EA	1	
22	39	PAHZZ	PADZZ	PAGZZ				5310-00-934-9747	NUT,PLAIN,HEXAGON:REACTOR FILTER MS35649-262 96906	CLE,CLF DGH	EA	2	
22	40	PAHZZ	PADZZ	PAGZZ				5310-00-045-4007	WASHER,LOCK:REACTOR FILTER MTG MS35338-41 96906	CLE,CLF DGH	EA	2	
22	41	PAHZZ	PADZZ	PAGZZ				5310-00-983-8483	WASHER,FLAT:FILTER REACTOR MTG MS27183-5 96906	CLE,CLF DGH	EA	4	
22	42	PAHZZ	PADZZ	PAGZZ				5305-00-579-2139	SCREW,MACHINE:REACTOR FILTER MTG MS35265-30 96906	CLE,CLF DGH	EA	2	
22	43	PAHZZ	PADZZ	PAGZZ				5950-00-148-6067	FILTER,REACTOR 69-727-1 30554 TRA1251 73662	CLF	EA	1	
22	43	PAFZZ	PADZZ	PAGZZ				5950-00-148-6069	FILTER,REACTOR TRA1005 73662 69-811-1 30554	CLE,DGH	EA	1	
22	44	PAHZZ	PADZZ	PAGZZ				5310-00-934-9747	NUT,PLAIN,HEXAGON:FILTER REACTOR MTG MS35649-262 96906	CLE,CLG	EA	2	
22	45	PAHZZ	PADZZ	PAGZZ				5310-00-045-4007	WASHER,LOCK:FILTER REACTOR MTG MS35338-41 96906	CLE,CLF DGH	EA	2	
22	46	PAHZZ	PADZZ	PAGZZ				5310-00-983-8483	WASHER,FLAT:FILTER REACTOR MTG MS27183-5 96906	CLE,CLF DGH	EA	4	
22	47	PAHZZ	PADZZ	PAGZZ				5305-00-579-2139	SCREW,MACHINE:FILTER REACTOR MTG MS35265-30 96906	CLE,CLF DGH	EA	2	
22	48	PAHZZ	PADZZ	PAGZZ				5950-00-116-3472	FILTER,REACTOR 69-727-2 30554 TRA1252 73662	CLF	EA	1	
22	48	PAHZZ	PADZZ	PAGZZ				5950-00-116-3471	FILTER,REACTOR 69-811-2 30554 TRA1006 73662	CLE,DGH	EA	1	
22	49	PAHZZ	PADZZ	PAGZZ				5905-00-359-4131	RESISTOR,FIXED 69-713-1 30554 K48181-15 63743	CLE,CLF DGH	EA	1	
22	50	PAHZZ	PADZZ	PAGZZ				5910-00-060-9391	CAPACITOR,FIXED NLW50-50 14655 69-716 30554	CLE,CLF DGH	EA	1	
22	51	PAHZZ	PADZZ	PAGZZ				5905-00-359-4132	RESISTOR,FIXED 69-713-5 30554 K48181-510 63743	CLE,CLF DGH	EA	1	
22	52	PAHZZ	PADZZ	PAGZZ				5310-00-761-6882	NUT,PLAIN,HEXAGON:POWER TRANSISTOR MTG MS51967-2 96906	CLE,CLF DGH	EA	2	

(1) ILLUSTRATION		(2) SMR CODE				(3)		(4)	(5)	(6)	(7)	(8)	
A	B	A	B	C	D	A	B	NATIONAL STOCK NUMBER	DESCRIPTION	USABLE ON CODE	U/M	QTY INC IN UNITS	USMC QTY PER EQUIP
FIG. NO.	ITEM NO.	ARMY	AIR FORCE	NAVY	USMC	SSI	REPL FACTOR		REF NUMBER & MFR CODE				
22	53	PAHZZ	PADZZ	PAGZZ				5310-00-582-5965	WASHER,LOCK:HEAT POWER TRANSISTOR MTG MS35338-44 96906	CLE,CLF DGH	EA	2	
22	54	PAHZZ	PADZZ	PAGZZ				5310-00-809-3078	WASHER,FLAT:POWER TRANSISTOR MTG MS27183-11 96906	CLE,CLF DGH	EA	2	
22	55	PAHZZ	PADZZ	PAGZZ				5305-00-808-9977	SCREW,MACHINE:POWER TRANSISTOR MTG MS35265-83 96906	CLE,CLF DGH	EA	2	
22	56	PAHZZ	PADZZ	PAGZZ				5961-00-327-8280	TRANSISTOR,POWER 2N3773 86684 69-719 30554	CLE,CLF DGH	EA	2	
22	57	PAHZZ	PADZZ	PAGZZ				5310-00-934-9747	NUT,PLAIN,HEXAGON:HEAT SINK MTG MS35649-262 96906	CLE,CLF DGH	EA	2	
22	58	PAHZZ	PADZZ	PAGZZ				5310-00-045-4007	WASHER,LOCK:HEAT SINK MTG MS35338-41 96906	CLE,CLF DGH	EA	2	
22	59	PAHZZ	PADZZ	PAGZZ				5310-00-983-8483	WASHER,FLAT:HEAT SINK MTG MS27183-5 96906	CLE,CLF DGH	EA	4	
22	60	PHAZZ	PADZZ	PAGZZ				5305-00-582-5807	SCREW,MACHINE:HEAT SINK MTG MS35265-28 96906	CLE,CLF DGH	EA	2	
22	61	XBHZZ	XB	XBGZZ				5999-00-212-3555	HEAT SINK 69-702 30554 TXD079-137 98978	CLE,CLF DGH	EA	2	
22	62	PHAZZ	PADZZ	PAGZZ				5950-00-116-3646	TRANSFORMER 69-734 30554 TW62530 02640	CLE,CLF DGH	EA	1	
22	63	PAHZZ	PADZZ	PAGZZ				5950-00-116-3614	REACTOR,FILTER 69-718 30554 TW62510 02640	CLF	EA	1	
22	63	PAHZZ	PADZZ	PAGZZ				5950-00-116-3616	REACTOR,FILTER 69-806 30554 TW62511 02640	CLE,DGH	EA	1	
22	64	PAHZZ	PADZZ	PAGZZ				5961-00-998-6947	RECTIFIER 69-512 30554 IN4385 14433	CLE,CLF DGH	EA	4	
22	65	PAHZZ	PADZZ	PAGZZ				5910-00-431-8036	CAPACITOR,FIXED 69-717-2 30554	CLE,CLF DGH	EA	1	
22	66	PAHZZ	PADZZ	PAGZZ				5905-00-081-3919	RESISTOR,FIXED RW68V302 81349	CLE,CLF DGH	EA	1	
22	67	PAHZZ	PADZZ	PAGZZ				5905-00-429-7153	RESISTOR,FIXED 69-713-3 30554 K48181-5100 63743	CLE,CLF DGH	EA	1	
22	68	PAHZZ	PADZZ	PAGZZ				5950-00-116-3664	MAGAMP 69-735 30554 TW62514 02640	CLE,CLF DGH	EA	1	
22	69	PAHZZ	PADZZ	PAGZZ				5310-00-934-9747	NUT,PLAIN,HEXAGON:PANEL MTG MS35649-262 96906	CLE,CLF DGH	EA	8	
22	70	PAHZZ	PADZZ	PAGZZ				5310-00-045-4007	WASHER,LOCK:PANEL MTG MS35338-41 96906	CLE,CLF DGH	EA	8	

(1) ILLUSTRATION A FIG. NO.		(2) SMR CODE A ARMY B AIR FORCE C NAVY D USMC			(3) A SSI		(4) NATIONAL STOCK NUMBER B REPL FACTOR		(5) DESCRIPTION REF NUMBER & MFR CODE		(6) USABLE ON CODE U/M		(7) QTY INC IN UNITS	(8) USMC QTY PER EQUIP
22	71	PAHZZ	PADZZ	PAGZZ				5310-00-983-8483	WASHER,FLAT: MS27183-5 96906	CLE,CLF DGH	EA	8		
22	72	XBHZZ	XB	XBGZZ					STUD,PLAIN:PANEL MTG 69-516 30554	CLE,CLF DGH	EA	2		
22	73	XBHZZ	ADD	AGGGG				6110-00-370-5864	PANEL ASSEMBLY 69-715 30554	CLF	EA	1		
22	73	XBHZZ	ADD	AGGGG					PANEL ASSEMBLY 69-805 30554	CLE,DGH	EA	1		
22	74	PAHZZ	PAOZZ	PAGZZ				5961-00-998-6947	RECTIFIER 69-512 30554 IN4385 14433	CLE,CLF DGH	EA	4		
22	75	PHAZZ	PADZZ	PAGZZ				5905-00-429-7153	RESISTOR 69-713-3 30554 K48181-5100 63743	CLF	EA	1		
22	75	PAHZZ	PADZZ	PAGZZ				5905-00-333-8368	RESISTOR 69-713-4 30554 K48181-3500 63743	CLE,DGH	EA	1		
22	76	XBHZZ	XA	XBGZZ					TERMINAL 69-705 30554 422A031 18310	CLE,CLF DGH	EA	4		
22	77	PAHZZ	PADZZ	PAGZZ				5910-00-007-5627	CAPACITOR 69-717-1 30554	CLF	EA	1		
22	78	XBHZZ	XB	XBGZZ					PLATE 69-704 30554	CLE, DGH	EA	1		
22	79	PAHZZ	PADZZ	PAGZZ				5910-00-226-8109	CAPACITOR,FIXED 69-713-3 30554	CLE,CLF DGH	EA	1		
22	80	PAHZZ	PADZZ	PAGZZ				5905-00-429-7153	RESISTOR 69-713-3 30554 K48181-5100 63734	CLE,CLF DGH	EA	3		
22	81	PAHZZ	PADZZ	PAGZZ				5310-00-934-9747	NUT,PLAIN,HEXAGON:RESISTOR MTG MS35649-262 96906	CLE,CLF DGH	EA	2		
22	82	PAHZZ	PADZZ	PAGZZ				5310-00-045-4007	WASHER,LOCK:RESISTOR MTG MS35338-41 96906	CLE,CLF DGH	EA	2		
22	83	PAHZZ	PADZZ	PAGZZ				5310-00-983-8483	WASHER,FLAT:RESISTOR MTG MS27183-5	CLE,CLF DGH	EA	2		
22	84	PAHZZ	PADZZ	XBGZZ				5305-00-753-4362	SCREW,MACHINE:RESISTOR MTG MS35206-245 96906	CLE,CLF DGH	EA	2		
22	85	XBHZZ	XB	XBGZZ				5310-00-596-4694	WASHER 72-502-2 30554 6000 44655	CLF	EA	4		
22	86	XBHZZ	XB	XBGZZ				5970-00-376-1307	WASHER,MICA 70-512-3 30554	CLF,CLE DGH	EA	4		
22	87	PAHZZ	PADZZ	PAGZZ				5905-00-642-2162	RESISTOR,FIXED RW32V501 81349	CLE,CLF DGH	EA	2		
22	88	PAHZZ	PADZZ	PAGZZ				5961-00-998-6947	RECTIFIER 69-512 30554 IN4385 14433 30554-69-512 30554	CLE,CLF DGH	EA	8		
22	89	PAHZZ	PADZZ	PAGZZ				5310-00-934-9747	NUT,PLAIN,HEXAGON:RESISTOR MTG MS35649-262 96906	CLE,CLF DGH	EA	1		

(1) ILLUSTRATION		(2) SMR CODE				(3)		(4)	(5)	(6)	(7)	(8)	
A	B	A	B	C	D	A	B	NATIONAL STOCK NUMBER	DESCRIPTION	USABLE ON CODE	U/M	QTY INC IN UNITS	USMC QTY PER EQUIP
FIG. NO.	ITEM NO.	ARMY	AIR FORCE	NAVY	USMC	SSI	REPL FACTOR		REF NUMBER & MFR CODE				
22	90	PAHZZ	PADZZ	PAGZZ				5310-00-045-4007	WASHER,LOCK:RESISTOR MTG MS35338-41 96906	CLE,CLF DGH	EA	1	
22	91	PAHZZ	PADZZ	PAGZZ				5310-00-983-8483	WASHER,FLAT:RESISTOR MTG MS217183-5 96906	CLE,CLF DGH	EA	1	
22	92	PAHZZ	PADZZ	XBGZZ				5305-00-753-4362	SCREW,MACHINE FFS92TYPE1 81348 STYLE95	CLE,CLF DGH	EA	2	
22	93	XBHZZ	XB	XBGZZ					WASHER,FLAT 72-502-1 30554 6007 44655	CLE,CLF DGH	EA	4	
22	94	PAHZZ	XB	XBGZZ				5970-00-378-9939	WASHER,MICA 70-512-2 30554	CLE,CLF DGH	EA	4	
22	95	PAHZZ	PADZZ	PAGZZ				5905-00-378-0840	RESISTOR,ADJUSTABLE 69-733-2 30554 2DA1250 11502	CLE,CLF DGH	EA	2	
22	96	PAHZZ	PADZZ	PAGZZ				5905-00-642-2162	RESISTOR,FIXED RW32V501 81349	CLE,CLF DGH	EA	2	
22	97	PAHZZ	PADZZ	PAGZZ				6145-00-643-0647	WIRE,ELECTRICAL M16878-2-20-9 81349	CLE,CLF	FT	V	
22	98	PAHZZ	PADZZ	XBGZZ				6145-00-669-6642	WIRE,ELECTRICAL MIL116878-2 81349 20-9	CLE,CLF DGH	FT	V	
22	99	PAHZZ	PADZZ	PAGZZ				5130-00-365-4477	RECTIFIER 69-712 30554 1A43KAHI 01411	CLE,CLF DGH	EA	1	
22	100	PAHZZ	PADZZ	PAGZZ				5910-00-434-1602	CAPACITOR,FIXED 69-728-1 30554 74FOIDA205 06001	CLE,CLF DGH	EA	1	
22	101	PAHZZ	PADZZ	PAGZZ				5910-00-331-9981	CAPACITOR,FIXED 69-728-2 30554 74FOIDA546 06001	CLE,CLF DGH	EA	1	
22	102	PAHZZ	PADZZ	PAGZZ				5910-00-007-5626	CAPACITOR,FIXED 69-717-4 30554	CLF	EA	1	
22	103	PAHZZ	PADZZ	PAGZZ				5910-00-331-9999	CAPACITOR,FIXED 69-728-6 30554 74FOIDA103 06001	CLE,DGH	EA	1	
22	104	AHZZ	XAD	XBGZZ					BOARD 69-732-1 30554	CLF	EA	1	
22	104	XAHZZ	XAD	XBGZZ					BOARD 69-732-2 30554	CLF,DGH	EA	1	
22		PAHZZ	PADZZ	PAGZZ				5910-00-331-9989	CAPACITOR,FIXED 69-728-3 30554 74FOIDA104 06001	CLE,CLF DGH	EA	1	
22		PAHZZ	PADZZ	PAGZZ				5910-00-331-9990	CAPACITOR,FIXED 69-728-5 30554 74FOID474 06001	CLE,CLF DGH	EA	1	
22		PAHZZ	PADZZ	PAGZZ				5910-00-083-5049	CAPACITOR,FIXED 69-728-4 30554 74FOIDA224 01002	CLE,CLF DGH	EA	1	
22		PAHZZ	PADZZ	PAGZZ				5910-00-166-9158	CAPACITOR,FIXED 69-718-7 30554 74FOIDA473 06001	CLE,CLF DGH	EA	1	

(1) ILLUSTRATION		(2) SMR CODE				(3)		(4) NATIONAL STOCK NUMBER	(5) DESCRIPTION	(6) USABLE ON CODE	(7) QTY INC IN UNITS	(8) USMC QTY PER EQUIP
A	B	A	B	C	D	A	B			U/M		
FIG. NO.	ITEM NO.	ARMY	AIR FORCE	NAVY	USMC	SSI	REPL FACTOR	REF NUMBER & MFR CODE				
22		MHHHZ	ADD	AGGGG				WIRING HARNESS 69-731 30554	CLF	EA	1	
								(SAME AS WIRING HRNESS,P/N69-814 (30554),EXCEPT WHERE INDIVIDUAL COMPONENTS ARE ANNOTATED) MANUFACTURE FROM:				
22		MHHHZ	ADD	AGGGG				WIRING HARNESS 69-814 30554 MANUFACTURE FROM:	CLE,DGH	EA	1	
22	105	XBHZZ	PADZZ	XNGZZ				5935-00-800-2824 CONNECTOR,RECEPTACLE 69-502-3 30554	CLE,CLF DGH	EA	1	
22	106	XBHZZ	PADZZ	XBGZZ				5935-00-813-4722 CONNECTOR,RECEPTACLE 69-502-4 30554	CLE,CLF DGH	EA	1	
22	107	XBHZZ	PADZZ	XBGZZ				5935-00-721-0496 CONNECTOR,RECEPTACLE 69-502-5 30554	CLE,CLF DGH	EA	1	
22	108	XBHZZ	PADZZ	PAGZZ				5935-00-827-9045 CONNECTOR,RECEPTACLE 69-502-6 30554	CLE,CLF DHG	EA	1	
22	109	PAHZZ	PADZZ	PAGZZ				5940-00-813-0698 TERMINAL LUG MS25036-101 96906	CLF	EA	2	
22	110	PAHZZ	PADZZ	XBGZZ				6145-00-643-0647 WIRE,ELECTRICAL M168787-2-20-9 81349	CLE,CLF DGH	FT	V	
22	111	XBHZZ	PADZZ	XBGZZ				5970-00-408-0410 INSULATION,SLEEVING MIL123053-CLASS1 81349	CLE,CLF DGH	FT	V	
22	112	PAHZZ	PADZZ	PAGZZ				5975-00-074-2072 STRAP,CABLE MS3367-1-9 96906	CLE,CLF DGH	EA	V	

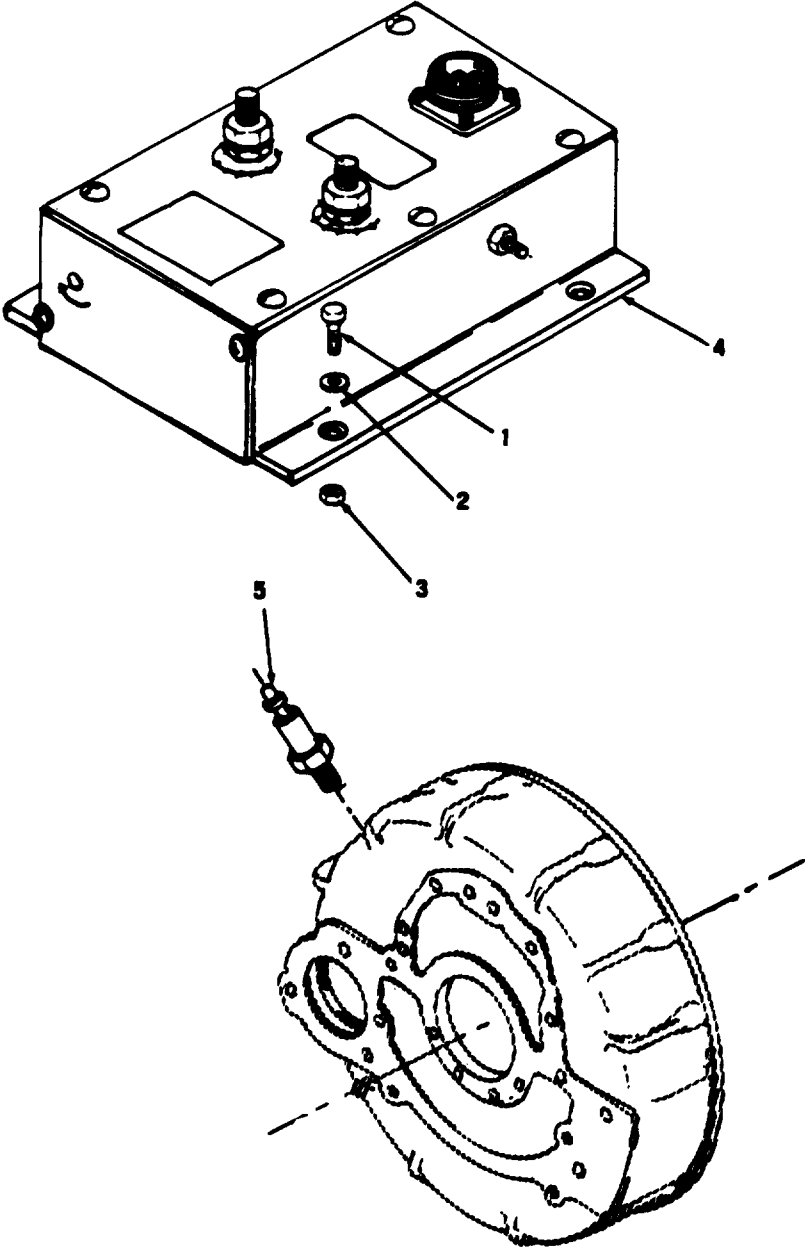

Figure 23. Governor Control Unit and Magnetic Pickup
(Electric Governor Equipped 400 HZ Sets Only)

SECTION I. REPAIR AND SPECIAL TOOLS LIST

(1) ILLUSTRATION		(2) SMR CODE				(3)		(4) NATIONAL STOCK NUMBER	(5) DESCRIPTION	(6) USABLE ON CODE	(7) QTY INC IN UNITS	(8) USMC QTY PER EQUIP
A	B	A	B	C	D	A	B			U/M		
FIG. NO.	ITEM NO.	ARMY	AIR FORCE	NAVY	USMC	SSI	REPL FACTOR	REF NUMBER & MFR CODE				
23	1	PAFZZ						5305-00-225-3839	SCREW,HEX HD MS70725-8 96906	CLE	EA	4
23	2	PAFZZ						5310-00-582-5965	WASHER,LOCK MS35338-44 96906	CLE	EA	4
23	3	PAFZZ						5310-00-997-1888	NUT,PLAIN MS35649-2252 96906	CLE	EA	4
23	4	PAFDD						6110-01-134-0576	GOVERNOR CONTROL UNIT 81-4903 30554	CLE	EA	1
23	5	PAFDD						2910-01-134-4520	MAGNETIC PICKUP 81-4904 30554 MP677 01843	CLE	EA	1

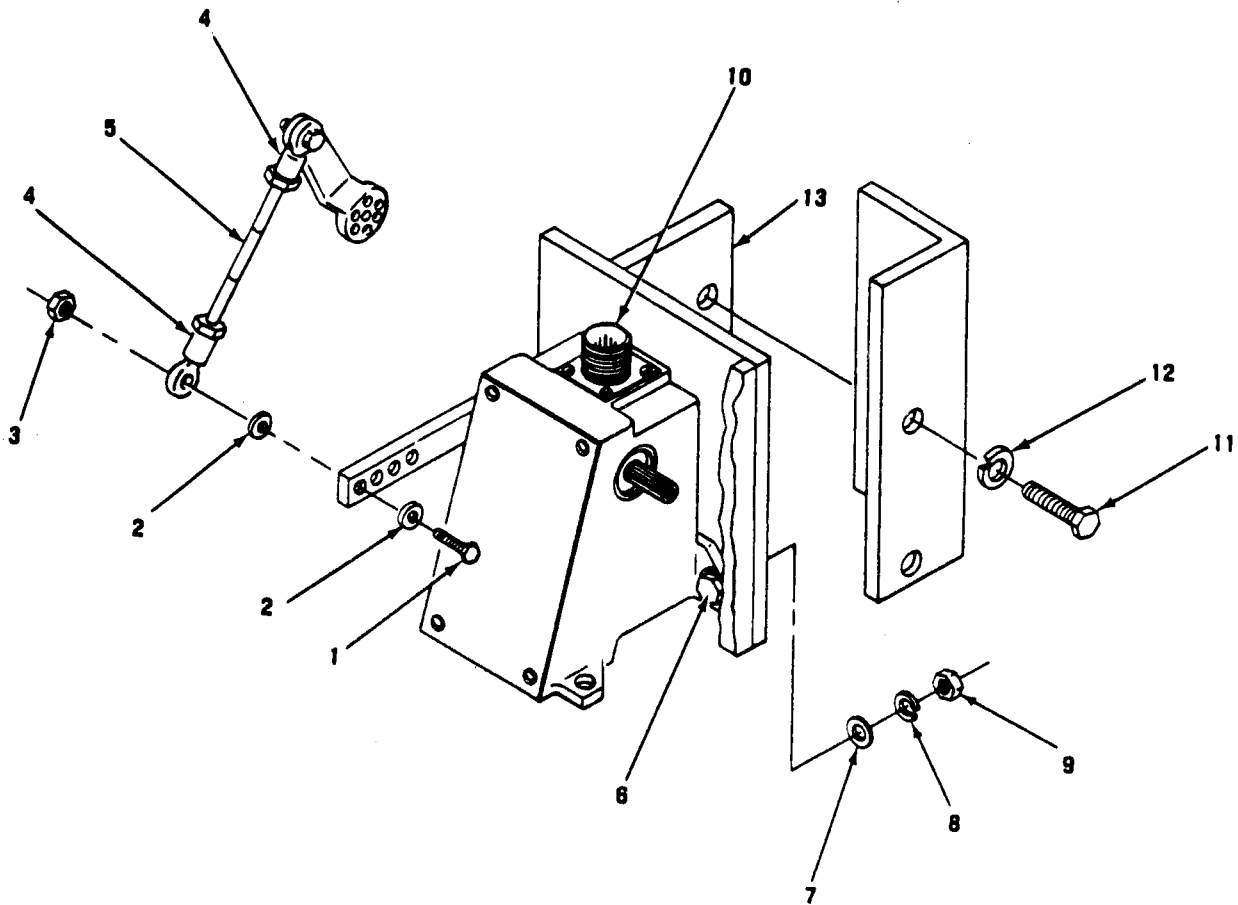

Figure 24. Electric Actuator Unit (400 HZ Sets Only)

(1) ILLUSTRATION		(2) SMR CODE				(3)		(4)	(5)	(6)	(7)	(8)	
A	B	A	B	C	D	A	B	NATIONAL STOCK NUMBER	DESCRIPTION	USABLE ON CODE	U/M	QTY INC IN UNITS	USMC QTY PER EQUIP
FIG. NO.	ITEM NO.	ARMY	AIR FORCE	NAVY	USMC	SSI	REPL FACTOR		REF NUMBER & MFR CODE				
24	1	PAFZZ						5305-00-021-3668	SCREW HEX HD MS35307-310 96906	CLE	EA	2	
24	2	PAFZZ						5310-00-582-5677	WASHER,FLAT MS15795-810 96906	CLE	EA	2	
24	3	PAFZZ						5310-00-929-1897	NUT,SELF LOCKING MS51922-2 96906	CLE	EA	2	
24	4	PAFZZ						3120-00-106-8645	ROD,END,SPERICAL 70-1111 30554	CLE	EA	2	
24	5	PAFZZ							ROD,CONTINUOUS THREAD 72-2120 30554	CLE	EA	1	
24	6	PAFZZ						5305-00-071-2241	SCREW,HEX HD MS90725-10 96906	CLE	EA	2	
24	7	PAFZZ						5310-00-809-4058	WASHER,FLAT MS27183-10 96906	CLE	EA	2	
24	8	PAFZZ						5310-00-582-5965	WASHER,LOCK MS35338-44 96906	CLE	EA	2	
24	9	PAFZZ						5310-00-997-1888	NUT,PLAIN MS35649-2252 96906	CLE	EA	2	
24	10	PAFZZ						2990-01-176-3510	ACTUATOR,ELECTRIC GOVERNOR 81-705 30554	CLE	EA	1	
24	11	PAFZZ						5305-00-042-6417	SCREW,HEX HD MX90725-113 96906	CLE	EA	2	
24	12	PAFZZ						5310-00-584-5272	WASHER,LOCK MS35338-48 96906	CLE	EA	2	
24	13	XDFZZ							BRACKET,MOUNTING,ACTUATOR 81-704 30554	CLE	EA	1	

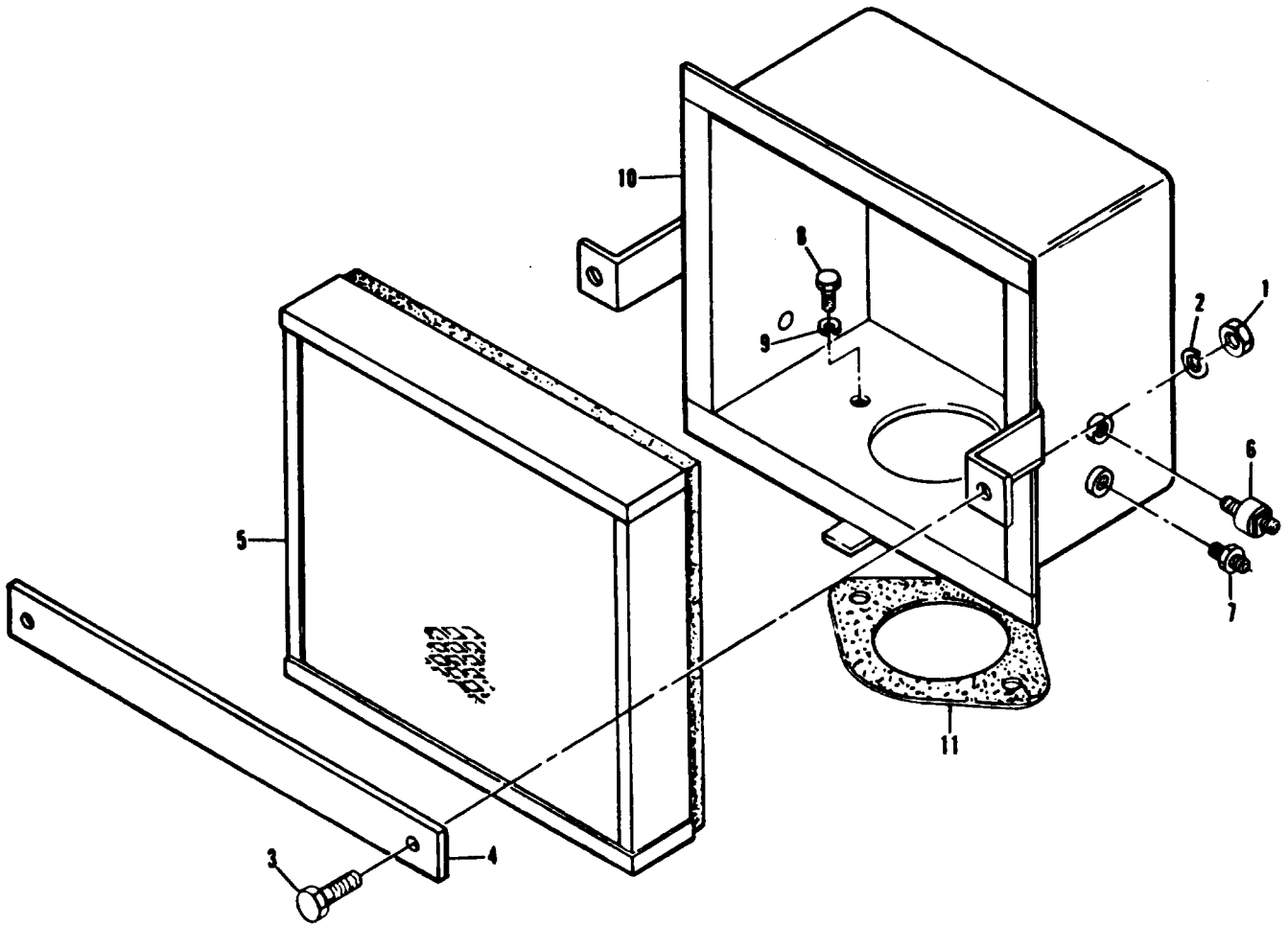

Figure 25. Air Cleaner

(1) ILLUSTRATION		(2) SMR CODE				(3)		(4)	(5)	(6)	(7)	(8)
A	B	A	B	C	D	A	B	NATIONAL STOCK NUMBER	DESCRIPTION	USABLE ON CODE	QTY INC IN UNITS	USMC QTY PER EQUIP
FIG. NO.	ITEM NO.	ARMY	AIR FORCE	NAVY	USMC	SSI	REPL FACTOR		REF NUMBER & MFR CODE		U/M	
GROUP 12-AIR CLEANER ASSEMBLY												
25	1	PAOZZ	PAOZZ	PAGZZ		D	.008	5310-00-761-6882	NUT,PLAIN,HEXAGON:RETAINER MTG MS51967-2 96906	EA	2	
25	2	PAOZZ	PAOZZ	PAGZZ		D	.010	5310-00-582-5965	WASHER,LOCK:RETAINER MTG MS35338-44 96906	EA	2	
25	3	PAOZZ	PAOZZ	PAGZZ		D	.008	5305-00-068-0500	SCREW,CAP,HEXAGON HEAD:RETAINER MTG MS90725-3 96906	EA	2	
25	4	XBOZZ	MFO	XBGZZ					RETAINER,FILTER ELEMENT 72-2091 30554 30554-72-2091 36024	EA	1	
25	5	PAOZZ	PAOBZ	PAOZZ			.200	2940-00-463-1362	FILTER ELEMENT:AIR 70-1251 30554 P13-1919 18265	EA	1	
25	6	PAOZZ	PAOZZ	PAHZZ			.040	5930-00-430-3532	SWITCH,PRESSURE:AIR CLEANER 70-1310 30554	EA	1	
25	7	PAOZZ	PAOZZ	PAGZZ			.050	2910-00-615-8587	EITHER INJECTOR 72-2060 30554	EA	1	
25	8	PAOZZ	PAOZZ	PAGZZ		D	.008	5305-00-781-3924	SCREW,CAP,HEXAGON HEAD:HOUSING MTG MS90725-107 96906	EA	2	
25	9	PAOZZ	PAOZZ	PAGZZ		D	.010	5310-00-584-5272	WASHER,LOCK:HOUSING MTG MS35338-48 96906	EA	2	
25	10	XBOZZ	XB	XBGZZ					HOUSING,FILTER 72-2019-1 30554 30554-72-2019-1 36024	EA	1	
25	11	PAOZZ	MFOZZ	PAHZZ			.040	5330-01-012-3062	GASKET,AIR INTAKE 72-2113 30554 30554-72-2113 36024	EA	1	

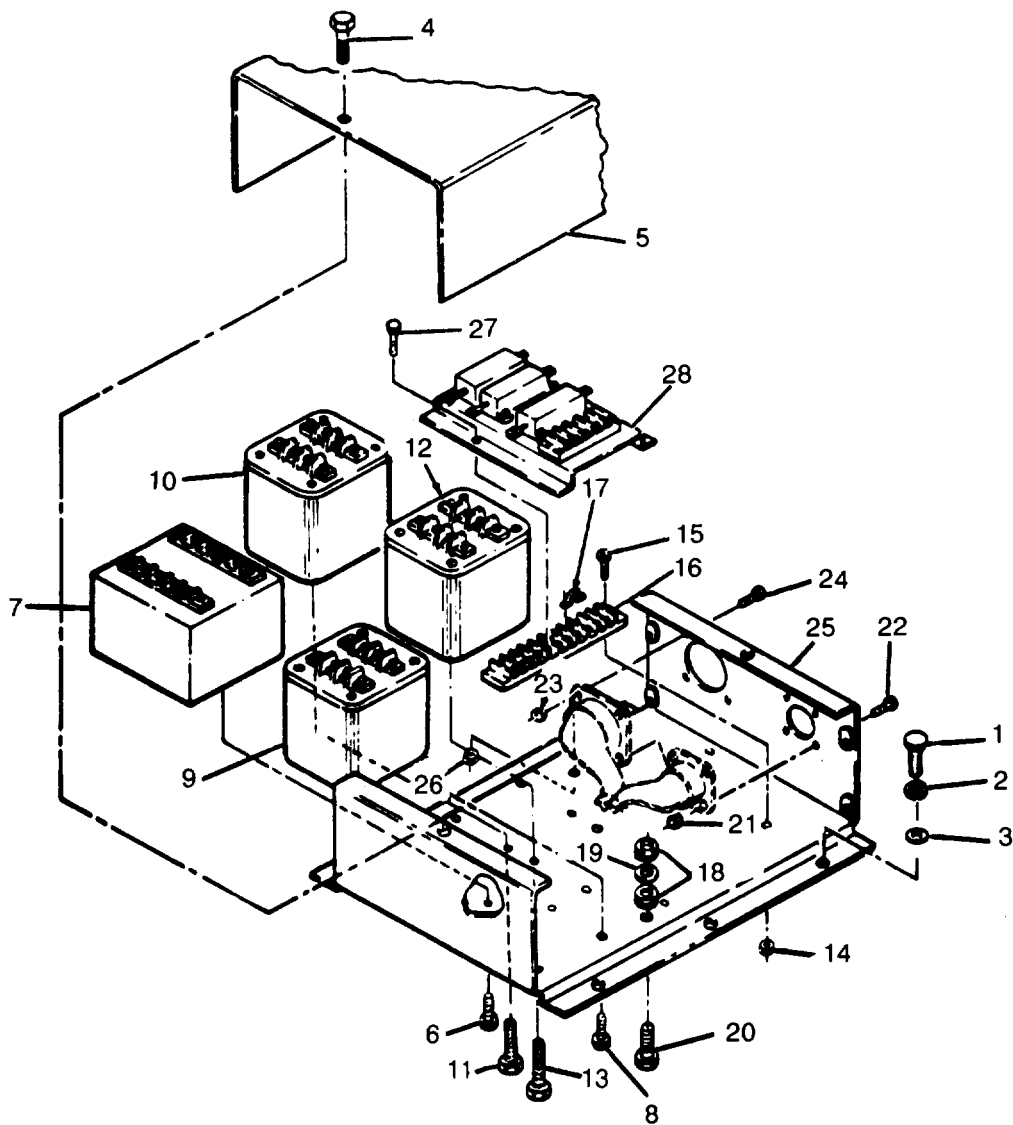

Figure 26. Tactical Relay (Sheet 1 of 3)

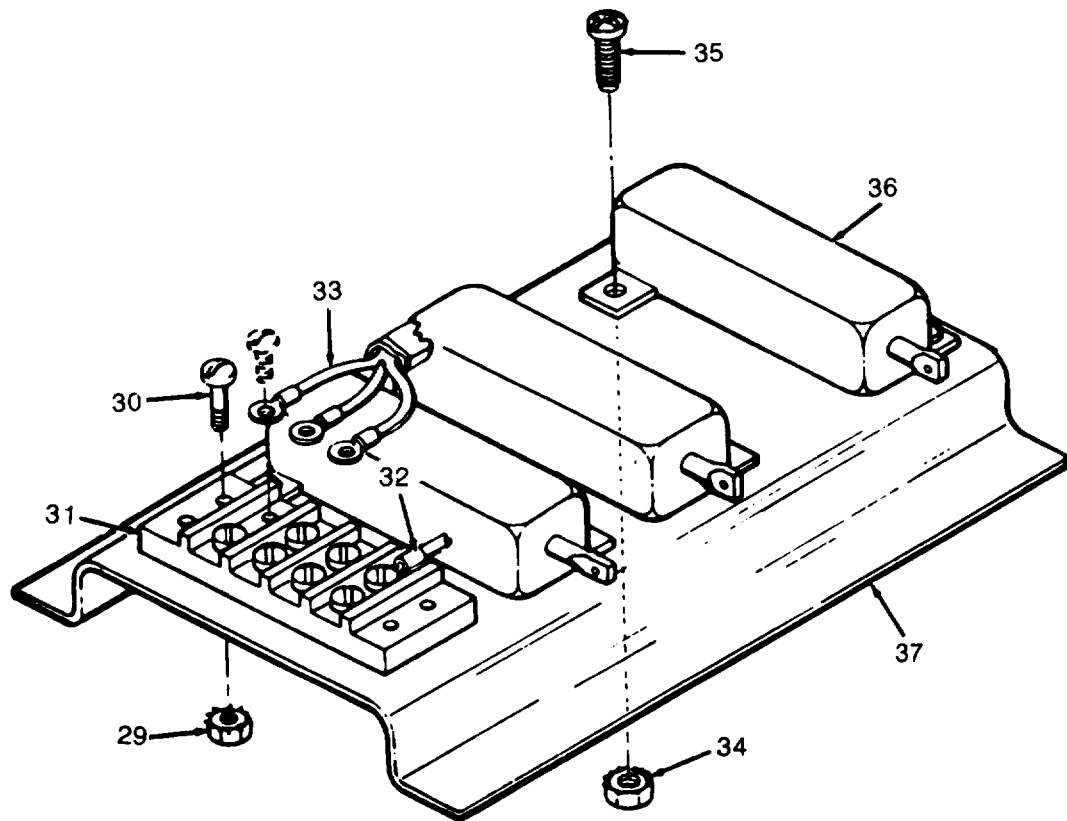

Figure 26. Tactical Relay (Sheet 2 of 3)

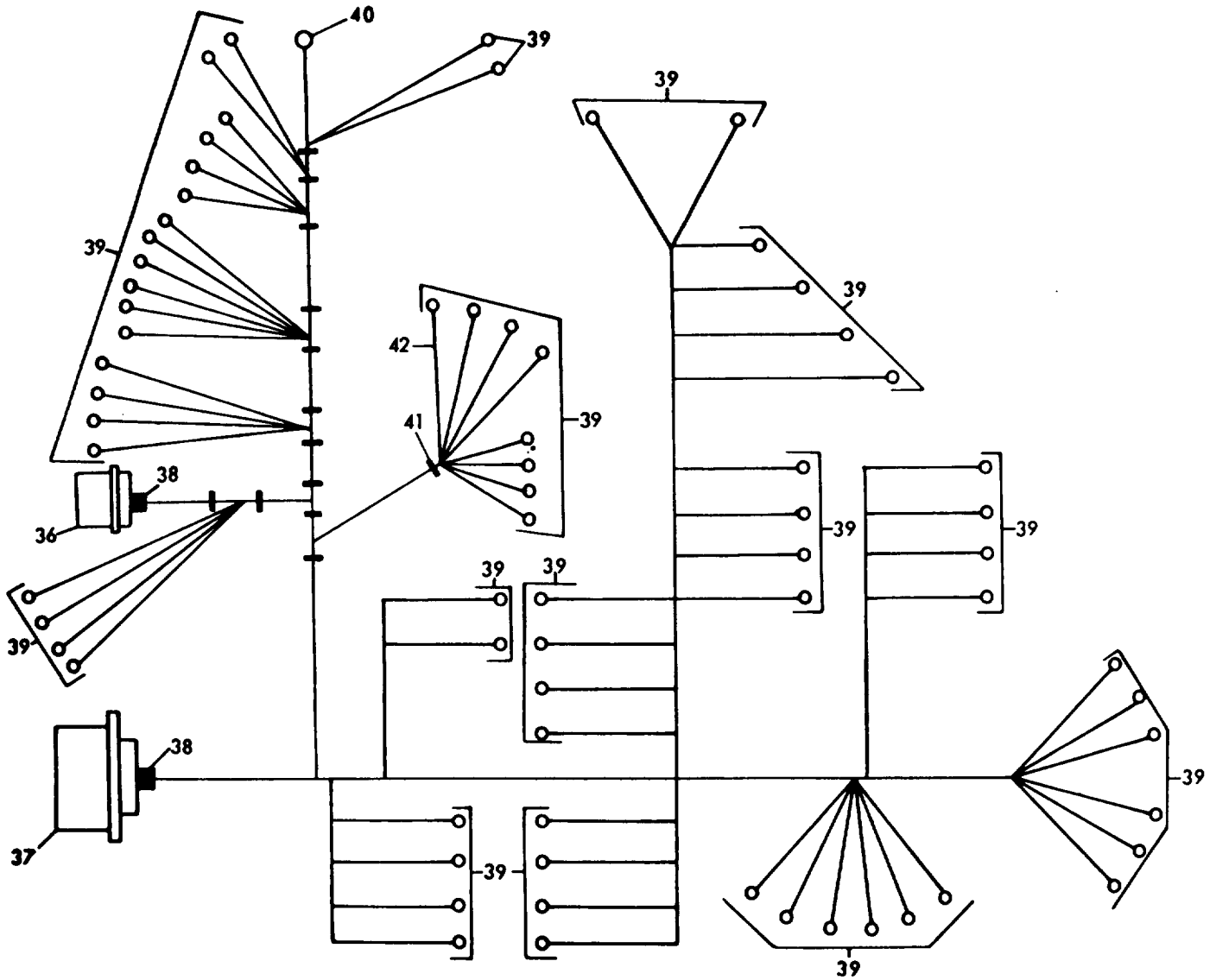

Figure 26. Tactical Relay (Sheet 3 of 3)

(1) ILLUSTRATION		(2) SMR CODE				(3)		(4)	(5)	(6)	(7)	(8)
A	B	A	B	C	D	A	B	NATIONAL STOCK NUMBER	DESCRIPTION	USABLE ON CODE	QTY INC IN UNITS	USMC QTY PER EQUIP
FIG. NO.	ITEM NO.	ARMY	AIR FORCE	NAVY	USMC	SSI	REPL FACTOR		REF NUMBER & MFR CODE		U/M	
GROUP 13-RELAY TABLE GROUP												
26	1	PAFZZ	PAOZZ	PAGZZ		D	.008	5305-00-068-0500	SCREW,CAP,HEXAGON HEAD:RELAY MTG MS90725-3 96906		EA	6
26	2	PAFZZ	PAOZZ	PAGZZ		D	.010	5310-00-582-5965	WASHER,LOCK:RELAY MTG MS35338-44 96906		EA	6
26	3	PAFZZ	PAOZZ	PAGZZ		D	.010	5310-00-823-8804	WASHER,FLAT:RELAY MTG MS27183-9 96906		EA	6
26		XBFZZ	PBOOD	PAGGG			.700	6115-00-564-0067	RELAY ASSEMBLY,TACTICAL 72-2209 30554 30554-72-2209 36024		EA	1
26	4	PAFZZ	PAOZZ	PAGZZ		D	.008	5305-00-191-6226	SCREW,WASHER 69-662-64 30554 P15121-64 45722		EA	2
26	5	XBFZZ	MFO	XBGZZ					COVER,BOX 72-2210 30554 30554-72-2210 36024		EA	1
26	6	PAFZZ	PAOZZ	PAOZZ		D	.008	5305-00-191-6226	SCREW,WASHER:RELAY MTG 69-662-64 30554 P15121-64 45722		EA	2
26	7	PAFZZ	PAOBZ	PAGZZ			.050	5945-00-605-6578	RELAY,OVERLOAD 72-2254 30554 30554-72-2254 36024		EA	1
26	8	PAFZZ	PAOZZ	PAGZZ		D	.008	5305-00-036-6977	SCREW,WASHER 69-662-33 30554 P15121-33 45722		EA	4
26	9	PAFZZ	PAOBZ	PAGZZ			.050	5945-00-919-7749	RELAY,REVERSE POWER 70-1136 30554 11470 12670		EA	1
26	10	PAFZZ	PAOBZ	PAGZZ			.050	5945-00-420-4561	RELAY,SHORT CIRCUIT 70-1137 30554 21381C1 12670		EA	1
26	11	PAFZZ	PAOZZ	PAGZZ		D	.008	5305-00-036-6977	SCREW,WASHER:RELAY MTG 69-662-33 30554 P15121-33 45722		EA	4
26	12	PAFZZ	PAOBZ	PAGZZ			.050	5945-00-057-5655	RELAY,OVERVOLTAGE 70-1138 30554 11486 12670		EA	1
26	13	PAFZZ	PAOZZ	PAGZZ		D	.008	5305-00-036-6977	SCREW,WASHER:RELAY MTG 69-662-33 30554 P15121-33 45722		EA	1
26	14	PAFZZ	PAOZZ	PAGZZ		D	.008	5310-00-063-7360	NUT,WASHER 69-561-2 30554 511-061800-00 78189		EA	2
26	15	PAFZZ	PAOZZ	PAGZZ		D	.008	5305-00-889-3001	SCREW,MACHINE MS35206-231 96906		EA	2
26	16	XBFZZ	XB	XBGZZ				5940-00-983-6051	TERMINAL BOARD 37TB10 81349		EA	1
26	17	XBFZZ	XB	XBGZZ				5940-00-632-7234	LINK,TERMINAL CONNECTION 69-651-1 30554 600J 75382		EA	2

(1) ILLUSTRATION		(2) SMR CODE				(3)		(4)	(5)	(6)	(7)	(8)
A	B	A	B	C	D	A	B	NATIONAL STOCK NUMBER	DESCRIPTION	USABLE ON CODE	QTY INC IN UNITS	USMC QTY PER EQUIP
FIG. NO.	ITEM NO.	ARMY	AIR FORCE	NAVY	USMC	SSI	REPL FACTOR		REF NUMBER & MFR CODE			
26	18	PAFZZ	PAOZZ	PAGZZ		D	.008	5310-00-052-3632	NUT,WASHER:GROUND 69-561-3 30554 511-081800-00 78189	EA	2	
26	19	PAFZZ	PAOZZ	PAGZZ		D	.010	5310-00-809-8544	WASHER,FLAT MS27183-7 96906	EA	1	
26	20	PAFZZ	PAOZZ	PAGZZ		D	.008	5305-00-984-6193	SCREW,MACHINE MS35206-245 96906	EA	1	
26	21	PAFZZ	PAOZZ	PAGZZ		D	.008	5310-00-934-9747	NUT,PLAIN,HEXAGON MS35649-262 96906	EA	4	
26	22	PAFZZ	PAOZZ	PAGZZ		D	.008	5305-00-036-6968	SCREW,WASHER 69-662-18 30554 P15121-18 45722	EA	4	
26	23	PAFZZ	PAOZZ	PAGZZ		D	.008	5310-00-934-9739	NUT,PLAIN,HEXAGON MS35649-242 96906	EA	4	
26	24	PAFZZ	PAOZZ	PAGZZ		D	.008	5305-00-038-3089	SCREW,WASHER:WIRING HARNESS MTG 69-662-3 30554 P15121-3 45722	EA	4	
26	25	XBFZZ	XB	XBGZZ					CHASSIS,BOX 72-2211 30554 30554-72-2211 36024	EA	1	
26	26	PAFZZ	PAOZZ	PAGZZ		D	.008	5310-00-063-7360	NUT,WASHER:RESISTOR MTG 69-561-2 30554 511-061800-00 78189	EA	2	
26	27	PAFZZ	PAOZZ	PAGZZ		D	.008	5305-00-984-4988	SCREW,MACHINE:RESISTOR MTG MS35206-243 96906	EA	2	
26	28	XBFFZ	AFO	AGGGG					RESISTOR ASSEMBLY 72-2226 30554 30554-72-2226 36024	EA	1	
26	29	PAFZZ	PAOZZ	PAGZZ		D	.008	5310-00-063-7360	NUT,WASHER 69-561-2 30554 511-061800-00 78189	EA	2	
26	30	PAFZZ	PAOZZ	PAGZZ		D	.008	5305-00-889-3001	SCREW,MACHINE MS35206-231 96906	EA	2	
26	31	XBFZZ	XB	XBGZZ				5940-00-983-6045	TERMINAL BOARD 37TB4 81349	EA	1	
26	32	PAFZZ	PAOZZ	PAGZZ		D	.050	5940-00-204-8966	TERMINAL,LUG MS25036-102 96906	EA	4	
29	33	PAFZZ	PAOZZ	PAGZZ		D	.080	6145-00-578-6602	WIRE,ELECTRICAL M5086-2-18-9 81349	FT	V	
26	34	PAFZZ	PAOZZ	PAGZZ		D	.008	5310-00-063-7415	NUT,WASHER:RESISTOR MTG 69-561-1 30554 511-041800-00 78189	EA	6	
26	35	PAFZZ	PAOZZ	PAGZZ		D	.008	5305-00-889-2997	SCREW,MACHINE:RESISTOR MTG MS35206-215 96906	EA	6	
26	36	PAFZZ	PAOZZ	PAGZZ		D	.040	5905-00-459-2558	RESISTOR,FIXED RER75F7R50M 81349	EA	3	
26	37	XBFZZ	XB	XBGZZ					BRACKET,RESISTOR 72-2227 30554 30554-72-2227 36024	EA	1	

(1) ILLUSTRATION		(2) SMR CODE				(3)		(4) NATIONAL STOCK NUMBER	(5) DESCRIPTION	(6) USABLE ON CODE	(7) QTY INC IN UNITS	(8) USMC QTY PER EQUIP
A FIG. NO.	B ITEM NO.	A ARMY	B AIR FORCE	C NAVY	D USMC	A SSI	B REPL FACTOR	REF NUMBER & MFR CODE		U/M		
26		MFFFZ	MDD	AGGGG				WIRING HARNESS 72-2243 30554 30554-72-2243 36024 MANUFACTURE FROM:		EA	1	
26	38	PAFZZ	PAOZZ	PAGZZ		D	.030	5935-00-755-2787	CONNECTOR,RECEPTACLE MS3102R20-29P 96906		EA	1
26	39	PAFZZ	PAOZZ	PAGZZ		D	.030	5935-00-725-0888	CONNECTOR,RECEPTACLE MS3102R28-12P 96906		EA	1
26	40	PAFZZ	PAOZZ					5970-00-954-1622	INSULATION,SLEEVING M23053-5-105-0 81349	CZL	FT	V
26	41	PAFZZ	PAOZZ	PAGZZ		D	.050	5940-00-204-8966	TERMINAL LUG MS25036-102 96906		EA	71
26	42	PAFZZ	PAOZZ	PAGZZ		D	.050	5940-00-143-4780	TERMINAL,LUG MS25036-149 96906		EA	1
26	43	PAFZZ	PAOZZ	PAGZZ		D	.008	5975-00-111-3208	STRAP,CABLE MS3367-5-9 96906		EA	V
26	44	PAFZZ	PAOZZ	PAGZZ		D	.080	6145-00-578-6602	WIRE,ELECTRICAL M5086-2-18-9 81349		FT	V

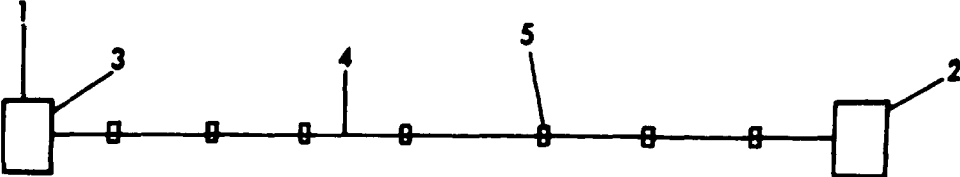

Figure 27. Tactical Relay to Special Relay Wiring Harness

(1) ILLUSTRATION		(2) SMR CODE				(3)		(4) NATIONAL STOCK NUMBER	(5) DESCRIPTION	(6) USABLE ON CODE	(7) QTY INC IN UNITS	(8) USMC QTY PER EQUIP
A FIG. NO.	B ITEM NO.	A ARMY	B AIR FORCE	C NAVY	D USMC	A SSI	B REPL FACTOR	REF NUMBER & MFR CODE	U/M			
27		MFOFF	AFO	AGGGG				WIRING HARNESS 72-2224 30554 30554-72-2224 36024 MANUFACTURE FROM:	EA	1		
27	1	PAFZZ	PAOZZ	PAGZZ		D	.023	5935-00-806-3564	CONNECTOR,PLUG MS3106R28-125 96906	EA	1	
27	2	PAFZZ	PAOZZ	PAGZZ		D	.023	5935-00-752-2793	CONNECTOR,PLUG MS3106R28-12S 96906	EA	1	
27	3	XBFZZ	PAOZZ	PAGZZ		D	.008	5340-00-823-5322	SEAL,PLUG MS25251-16 96906	EA	2	
27	4	PAFZZ	PAOZZ	PAGZZ		D	.080	6145-00-578-6605	WIRE,ELECTRICAL M5086-2-16-9 81349	FT	V	
27	5	PAFZZ	PAOZZ	PAGZZ		D	.008	5975-00-780-3531	STRAP,CABLE MS3367-5-9 96906	EA	V	

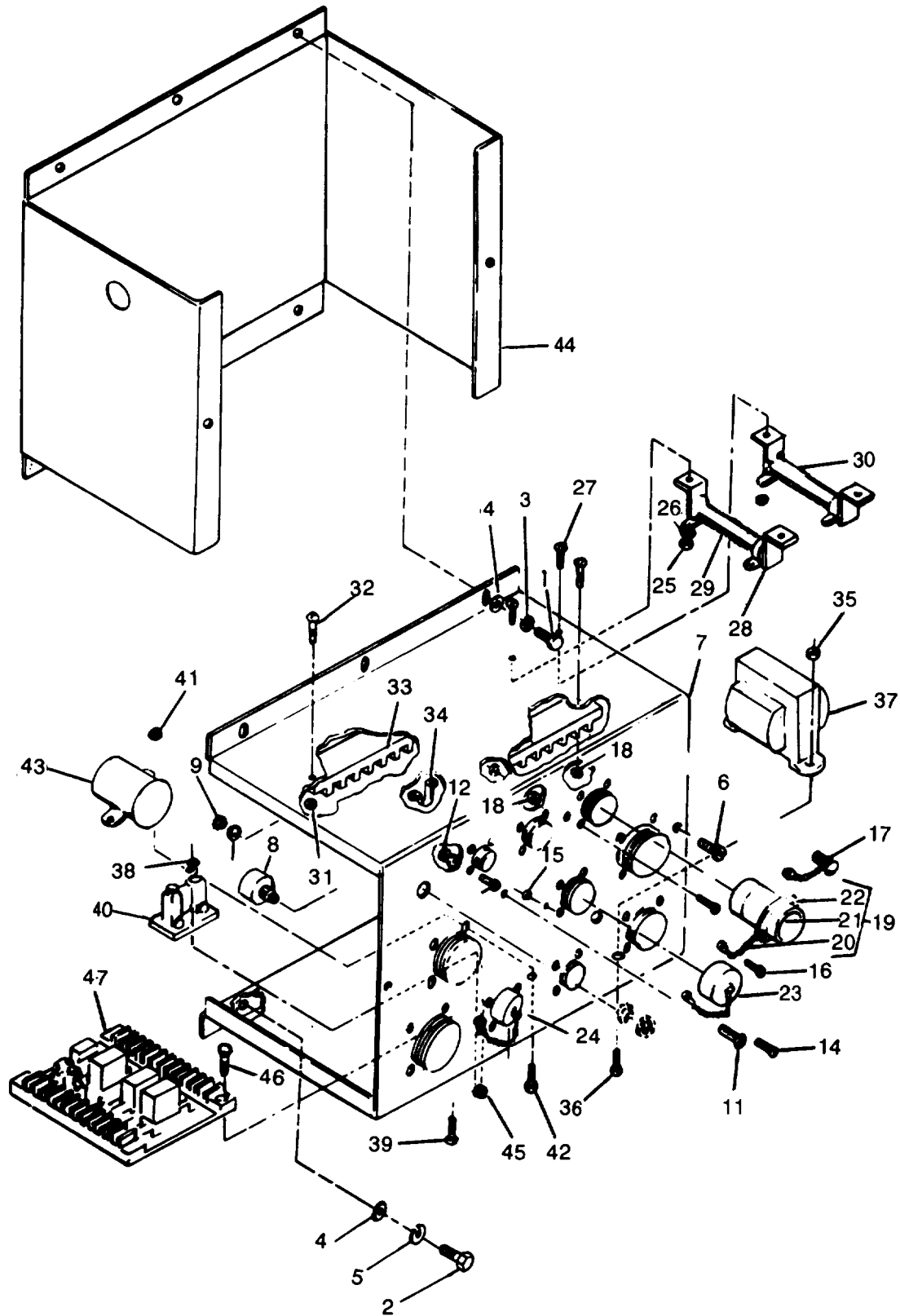

Figure 28. Special Relay (Sheet 1 of 3)

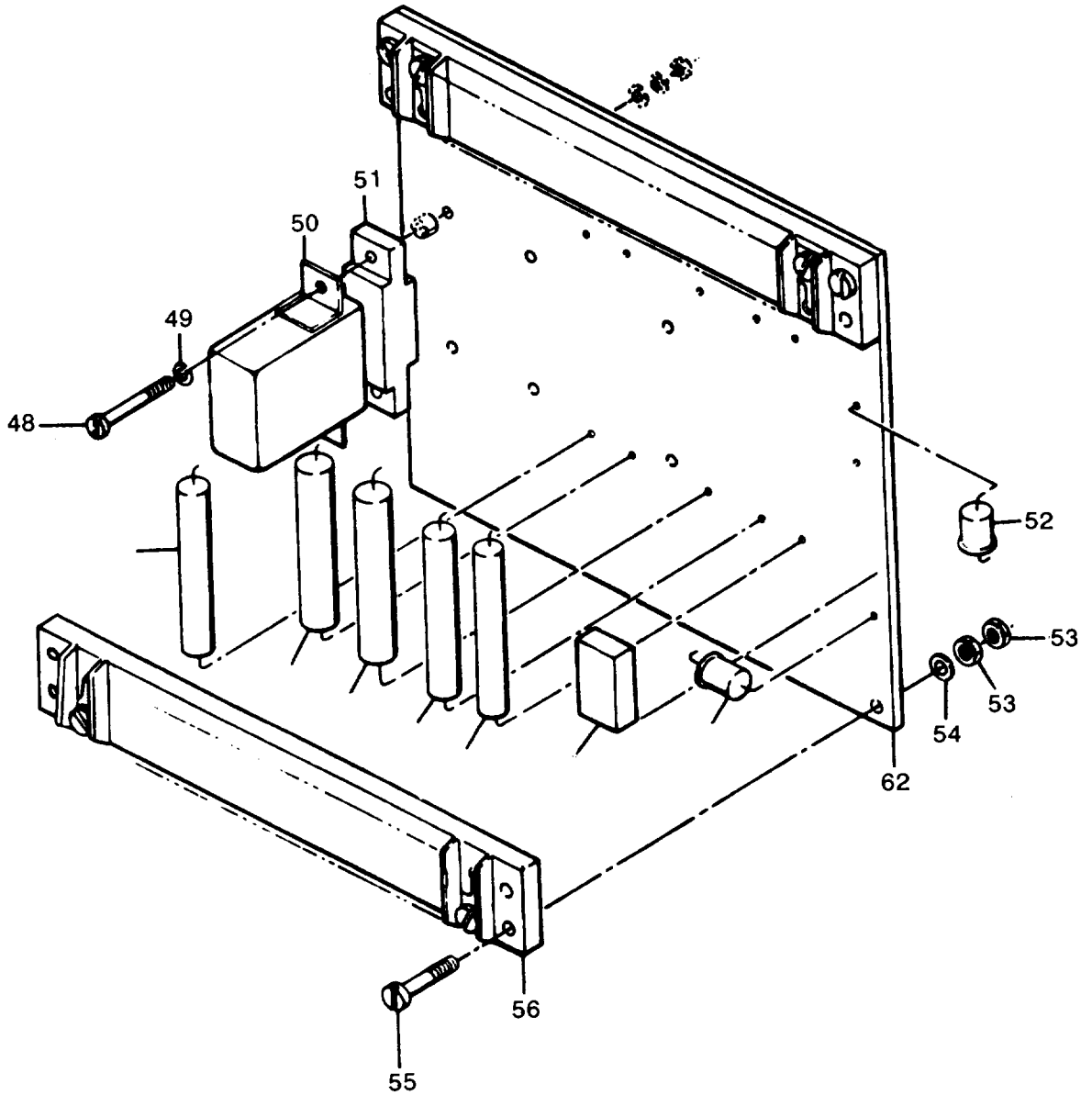

Figure 28. Special Relay (Sheet 2 of 3)

(1) ILLUSTRATION		(2) SMR CODE				(3)		(4)	(5)	(6)	(7)	(8)
A	B	A	B	C	D	A	B	NATIONAL STOCK NUMBER	DESCRIPTION	USABLE ON CODE	QTY INC IN UNITS	USMC QTY PER EQUIP
FIG. NO.	ITEM NO.	ARMY	AIR FORCE	NAVY	USMC	SSI	REPL FACTOR		REF NUMBER & MFR CODE	U/M		
28	1	PAFZZ	PAOZZ	PAGZZ		D	.008	5305-00-068-0500	SCREW,CAP MS90725-3 96906	EA	6	
28	2	PAFZZ	PAOZZ					5305-00-269-3209	SCREW,CAP,HEXAGON HEAD MS90725-6 96906	CZL	EA	3
28	3	PAFZZ	PAOZZ	PAGZZ		D	.010	5310-00-582-5965	WASHER,LOCK:RELAY ASSEMBLY MTG MS35338-44 96906	EA	6	
28	4	PAFZZ	PAOZZ	PAGZZ		D	.010	5310-00-823-8804	WASHER,FLAT:RELAY ASSEMBLY MTG MS27183-9 96906	CLD,CLE CLF,DGH	EA	6
28	5	PAFZZ	PAOZZ					5310-00-067-6357	WASHER,LOCK MS45904-69 96906	CZL	EA	6
28		PBFFH	PBOFD	PAGGG			.700	6115-00-564-0074	RELAY ASSEMBLY:SPECIAL 72-2232 30554 30554-72-2232 36024	EA	1	
28	6	PAFZZ	PAOZZ	PAGZZ		D	.007	5305-00-191-6226	SCREW,WASHER 69-662-64 30554 P15121 45722	EA	2	
28	7	XBFZZ	XA	XBGZZ					COVER,RELAY BOX 72-2233 30554 30554-72-2233 36024	EA	1	
28	8	PAFZZ	PAOZZ	PAGZZ			.036	5905-01-021-9133	RESISTOR,VARIABLE 75-0851 30554 RP0025-2120GBA 24681	EA	1	
28	9	PAFZZ	PAOZZ	PAGZZ		D	.008	5310-00-052-3632	NUT,WASHER 69-561-3 30554 511-061800-00 78189	EA	4	
28	10	PAFZZ	PAOZZ	PAGZZ		D	.010	5310-00-809-8544	WASHER,FLAT MS27183-7 96906	EA	2	
28	11	PAFZZ	PAOZZ	PAGZZ		D	.008	5305-00-984-6193	SCREW,MACHINE:GROUND MS35206-249 96906	EA	2	
28	12	PAFZZ	PAOZZ	PAGZZ		D		5310-00-934-9739	NUT,PLAIN,HEXAGON MS35649-242 96906	EA	4	
28	13	PAFZZ	PAOZZ	PAGZZ				5305-00-038-3089	SCREW,WASHER 69-662-3 30554 P15121-3 45722	EA	4	
28	14	PAFZZ	PAOZZ	PAGZZ		D	.008	5305-00-038-3089	SCREW,WASHER 69-662-3 30554 P15121-3 45722	EA	1	
28	15	PAFZZ	PAOZZ	PAGZZ		D	.008	5310-00-934-9739	NUT,PLAIN,HEXAGON MS35649-242 96906	EA	1	
28	16	PAFZZ	PAOZZ	PAGZZ		D	.008	5305-00-038-3089	SCREW,WASHER 69-662-3 30554 P15121-3 45722	EA	1	
28	17	PAFZZ	PAOZZ	PAGZZ		D	.008	5305-00-036-6968	SCREW,WASHER 69-662-18 30554 P15121-18 45722	EA	4	
28	18	PAFZZ	PAOZZ	PAGZZ		D	.008	5310-00-934-9747	NUT,HEXAGON MS35649-262 96906	EA	4	

(1) ILLUSTRATION		(2) SMR CODE				(3)		(4)	(5)	(6)	(7)	(8)
A	B	A	B	C	D	A	B	NATIONAL STOCK NUMBER	DESCRIPTION	USABLE ON CODE	QTY INC IN UNITS	USMC QTY PER EQUIP
FIG. NO.	ITEM NO.	ARMY	AIR FORCE	NAVY	USMC	SSI	REPL FACTOR		REF NUMBER & MFR CODE			
28	19	XBFZZ	PAOZZ	XBGZZ		D	.023	5935-00-548-1529	CONNECTOR,PLUG,ELECTRICAL MS3456W24-28P 96906	EA	1	
28	20	XAFZZ	XA	XBGZZ					CHAIN PRC271TYPE2 81348 CLASS 78	FT	V	
28	21	XAFZZ	XA	XBGZZ				6145-00-578-6605	WIRE,ELECTRICAL M5086-2-16-9 81349	FT	V	
28	22	XAFZZ	XA	PAGZZ				5935-00-845-1349	CONNECTOR,PLUG MS3106R24-28P 96906	EA	1	
28	23	XBFZZ	PAOZZ	XBGZZ		D	.005	5935-00-137-4670	COVER,CONNECTOR MS25043-220 96906	EA	1	
28	24	XBFZZ	PAOZZ	XBGZZ		D	.008	5935-00-500-5008	COVER,CONNECTOR MS25043-180 96906	EA	1	
28	25	PAFZZ	PAOZZ	PAGZZ		D	.008	5310-00-934-9739	NUT,PLAIN HEXAGON:BRACKET ASSEMBLY MS35649-262 96906	EA	2	
28	26	PAFZZ	PAOZZ					5310-00-082-1404	WASHER FLAT:BRACKET MTG MS27183-6 96906	CZL	EA	2
28	27	PAFZZ	PAOZZ	PAGZZ		D	.008	5305-00-038-3089	SCREW,WASHER:BRACKET MTG 69-662-3 30554 P15121-3 45722	EA	2	
28	28	XBFZZ	PAOZZ	XBGZZ				5905-00-860-6276	BRACKET,RESISTOR MS75009-33 96906	EA	2	
28	29	PAFZZ	PAOZZ	PAGZZ			.040	5905-00-642-1955	RESISTOR,FIXED RW33V100 81349	EA	1	
28	30	PAFZZ	PAOZZ	PAGZZ			.040	5905-00-843-2809	RESISTOR,FIXED RW33V150 81349	EA	1	
28	31	PAFZZ	PAOZZ	PAGZZ		D	.008	5310-00-063-7360	NUT,WASHER:TERMINAL BOARD MTG 69-561-2 30554 511-061800-00 78189	EA	4	
28	32	PAFZZ	PAOZZ	PAGZZ		D	.008	5305-00-889-3001	SCREW,MACHINE:TERMINAL BOARD MTG MS35206-231 96906	EA	4	
28	33	XBFZZ	XB	XBGZZ				5940-00-983-6096	TERMINAL_BOARD 38TB20 81349	EA	2	
28	34	XBFZZ	XB	XBFZZ				5940-00-578-3482	JUMPTER,TERMINAL BOARD 69-651-2 30554 601J 75382	EA	6	
28	35	PAFZZ	PAOZZ	PAGZZ		D	.008	5310-00-052-3532	NUT,WASHER:TRANSFORMER MTG 69-561-3 30554 511-081800-00 78189	EA	2	
28	36	PAFZZ	PAGZZ	PAGZZ		D	.008	5305-00-984-6191	SCREW,MACHINE:TRANSFORMER MTG MS35206-243 96906	EA	2	
28	37	PAFZZ	PAOZZ	PAGZZ			.040	5950-00-601-6296	TRANSFORMER 72-2204 30554 30554-72-2204 36024	EA	1	
28	38	PAFZZ	PAOZZ	PAGZZ		D	.010	5310-00-809-8544	NUT,WASHER:SHUNT MTG 69-561-3 30554 511-081800-00 78189	EA	2	

(1) ILLUSTRATION		(2) SMR CODE				(3)		(4)	(5)	(6)	(7)	(8)
A	B	A	B	C	D	A	B	NATIONAL STOCK NUMBER	DESCRIPTION	USABLE ON CODE	QTY INC IN UNITS	USMC QTY PER EQUIP
FIG. NO.	ITEM NO.	ARMY	AIR FORCE	NAVY	USMC	SSI	REPL FACTOR		REF NUMBER & MFR CODE			
28	39	PAFZZ	PAOZZ	PAGZZ		D	.008	5305-00-984-6194	SCREW, MACHINE: SHUNT MTG MS35206-246 96906	EA	2	
28	40	PAFZZ	PAOZZ	PAGZZ				6625-00-892-4342	SHUNT, INSUTRUMENT MS91586-10 96906	EA	1	
28	41	PAFZZ	PAOZZ	PAGZZ		D	.008	5310-00-761-6882	NUT, AND CAPTIVE WASHER 69-561-3 30554 511-081800-00 78189	EA	2	
28	42	PAFZZ	PAOZZ	PAGZZ		D	.008	5305-00-068-0500	SCREW, CAP, HEXAGON HEAD: RELAY MTG MS35206-243 96906	EA	2	
28	43	PAFZZ	PAOZZ	PAGZZ			.050	5945-00-855-7478	RELAY, CRANKING MS24166-D1 96906	EA	1	
28	44	XAFZZ	XA	XBGZZ					CHASSIS, RELAY 72-2235 30554 30554-72-2235 26024	EA	1	
28	45	PAFZZ	PAOZZ	PAGZZ		D	.008	5310-00-063-7360	NUT, WASHER: RELAY MTG 69-561-2 30554 511-061800-00 78189	EA	4	
28	46	PAFZZ	PAOZZ	PAGZZ		D	.008	5305-00-038-3089	SCREW, WASHER: RELAY MTG 69-662-3 30554 P15121-3 45722	EA	4	
28	47	PAFHH	AFO	PAHHH			.800	6110-00-201-6015	RELAY ASSEMBLY: DC 69-768 30554 30554-69-768 36024	EA	1	
28	48	PAFZZ	PAOZZ	PAGZZ		D	.008	5305-00-984-4982	SCREW, MACHINE: RELAY MTG MS35206-225 96906	EA	6	
28	49	PAFZZ	PAOZZ	PAGZZ		D	.010	5310-00-045-4007	WASHER, LOCK: RELAY MTG MS35338-41 96906	EA	6	
28	50	PAFZZ	PAOZZ	PAHZZ			.050	5945-00-435-1833	RELAY MS7557-23-003 81349	EA	3	
28	51	XBFZZ	XB	XBGZZ			.050	5935-00-016-2473	SOCKET, RELAY 69-658 30554 VB8-1FA11-80 05574	EA	3	
28	52	PAFZZ	PAOZZ	PAGZZ			.050	5961-00-978-7660	RECTIFIER 69-741 30554 JAN1N540M 81349	EA	1	
28	53	PAFZZ	PAOZZ	PAGZZ		D	.008	5310-00-063-7360	NUT, WASHER: TERMINAL BOARD MTG 69-561-2 30554 511-061800-00 78189	EA	8	
28	54	PAFZZ	PAOZZ	PAGZZ		D	.010	5310-00-983-8483	WASHER, FLAT: TERMINAL BOARD MTG MS27183-5 96906	EA	4	
28	55	XBFZZ	XB	XBGZZ				5305-00-984-6221	SCREW, MACHINE: TERMINAL BOARD MTG MS35206-234 96906	EA	4	
28	56	XBFZZ	XB	XBGZZ			5	5940-00-983-6093	TERMINAL BOARD 40TB12 81349	EA	2	

(1) ILLUSTRATION		(2) SMR CODE			(3)		(4)	(5)	(6)	(7)	(8)
A	B	A	B	C	D	A	NATIONAL STOCK NUMBER	DESCRIPTION	USABLE ON CODE	QTY INC IN UNITS	USMC QTY PER EQUIP
FIG. NO.	ITEM NO.	ARMY	AIR FORCE	NAVY	USMC	SSI	REF NUMBER & MFR CODE		U/M		
28	57	PAFZZ	PAOZZ	PAGZZ			.050 5961-00-702-5763	RECTIFIER 69-740 30554 IN4722 80131	EA	1	
28	58	PAFZZ	PAOZZ	PAGZZ			.040 5961-00-135-6168	RECTIFIER 69-739 30554 B598-40 06288	EA	1	
28	59	PAFZZ	PAOZZ	PAGZZ			.040 5905-00-357-3093	RESISTOR, FIXED RWR78S1501FR 81349	EA	1	
28	60	PAFZZ	PAOZZ	PAGZZ			.040 5905-00-448-5539	RESISTOR, FIXED RWR78S2671FR 81349	EA	2	
28	61	PAFZZ	PAOZZ	PAGZZ			.040 5905-00-879-1163	RESISTOR, FIXED RW56V512 81349	EA	2	
28	62	XAFZZ	XB	XBGZZ				CIRCUIT BOARD 69-767 30554 30554-69-767 36024	EA	1	
28		MFFFF	PBOOO	AGGGG				6115-00-610-2116 WIRING HARNESS: SPECIAL RELAY BOX 72-2239 30554 30554-72-2239 36024 MANUFACTURE FROM:	EA	1	
28	63	PAFZZ	PAOZZ	PAGZZ				5940-00-825-5041 TERMINAL, LUG MS17143-6 96906	EA	4	
28	64	PAFZZ	PAOZZ	PAGZZ				5940-00-283-5280 TERMINAL, LUG MS25036-106 96906	EA	4	
28	65	PAFZZ	PAOZZ	PAGZZ				5940-00-113-8183 TERMINAL LUG MS25036-112 96906	EA	2	
28	66	PAFZZ	PAOZZ	PAGZZ				5940-00-204-8966 TERMINAL, LUG MS25036-102 96906	EA	119	
28	67	PAFZZ	PAOZZ	PAGZZ				5940-00-557-1629 TERMINAL, LUG MS25036-149 96906	EA	15	
28	68	PAFZZ	PAOZZ	PAGZZ				5940-00-143-4720 TERMINAL, LUG MS25036-157 96906	EA	4	
28	69	PAFZZ	PAOZZ	XBGZZ				5940-00-557-1631 TERMINAL, LUG MS25036-156 96906	EA	5	
28	70	PAFZZ	PAOZZ	XBGZZ				5940-00-143-4780 TERMINAL, LUG MS25036-108 96906	EA	2	CLD, CLE CLF, DGH
28	71	PAFZZ	PAOZZ	PAGZZ				5935-00-801-6620 CONNECTOR, RECEPTACLE MS3102R14S6S 96906	EA	1	
28	72	PAFZZ	PAOZZ	PAGZZ				5935-00-842-6316 CONNECTOR, RECEPTACLE MS3102R18-11SC 96906	EA	1	
28	73	PAFZZ	PAOZZ	PAGZZ				5935-00-801-6621 CONNECTOR, RECEPTACEL MS3102R20-27S 96906	EA	1	
28	74	PAFZZ	PAOZZ	PAGZZ				5935-00-755-3494 CONNECTOR, RECEPTACLE MS3102R20-29S 96906	EA	1	
28	75	PAFZZ	PAOZZ	PAGZZ				5935-00-682-0567 CONNECTOR, RECEPTACLE MS3102R22-19S 96906	EA	1	

(1) ILLUSTRATION		(2) SMR CODE				(3)		(4)	(5)	(6)	(7)	(8)
A	B	A	B	C	D	A	B	NATIONAL STOCK NUMBER	DESCRIPTION	USABLE ON CODE	QTY INC IN UNITS	USMC QTY PER EQUIP
FIG. NO.	ITEM NO.	ARMY	AIR FORCE	NAVY	USMC	SSI	REPL FACTOR		REF NUMBER & MFR CODE		U/M	
28	76	PAFZZ	PAOZZ	PAGZZ				5935-00-721-0501	CONNECTOR, RECEPTACLE MS3102R24-28S 96906		EA	1
28	77	PAFZZ	PAOZZ	PAGZZ					CONNECTOR, RECEPTACLE MS3102R28-12S 96906		EA	1
28	78	PAFZZ	PAOZZ	PAGZZ				5935-00-726-8317	CONNECTOR, RECEPTACLE MS3102R32-7P 96906		EA	1
28	79	PAFZZ	PAOZZ	PAGZZ				5935-00-844-4467	CONNECTOR, RECEPTACLE MS3102R36-7P 96906		EA	1
28	80	PAFZZ	PAOZZ	PAGZZ				5935-00-824-7883	CONNECTOR, RECEPTACLE MS3102R36-7S 96906		EA	1
28	81	PAFZZ	PAOZZ	PAGZZ				5875-00-111-3208	STRAP,CABLE MS3367-5-9 96906		EA	V
28	82	PAFZZ	PAOZZ					5970-00-954-1622	INSULATION, SLEEVING MS23053-5-105-0 81349	CZL	FT	V
28	83	XBFZZ	PAOZZ	XBGZZ					INSULATION, TUBING MIL1631TYPEF FORMUA12AWG 81349	CLD, CLE CLF, DGH	FT	V
28	84	PAFZZ	PAOZZ	PAGZZ				6145-00-578-7514	WIRE, ELECTRICAL MS086-2-12-9 81349		FT	V
28	85	PAFZZ	PAOZZ	PAGZZ				6145-00-578-6605	WIRE,ELECTRICAL MS086-2-16-9 81349		FT	V
28	86	PAFZZ	PAOZZ	PAGZZ				6145-00-578-6602	WIRE, ELECTRICAL MS086-2-18-9 81349		FT	V

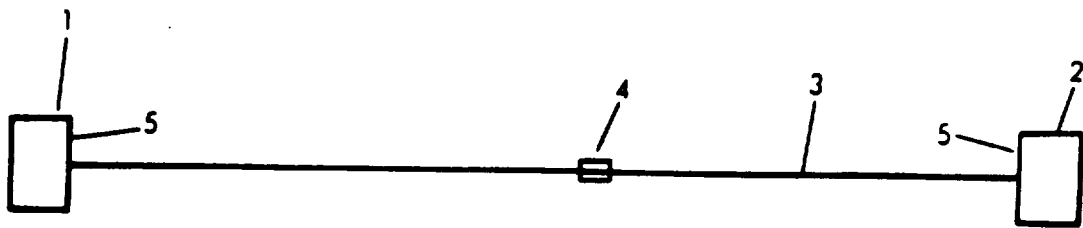

Figure 29. Special Relay to Precise Relay Wiring Harness

TM9-6115-464-24P
 TO 35C2-3-445-4
 NAVFAC P-8-624-24P

(1) ILLUSTRATION A		(2) SMR CODE A B C			(3) D A B USMC SSI REPL FACTOR		(4) NATIONAL STOCK NUMBER	(5) DESCRIPTION	(6) USABLE ON CODE	U/M	(7) QTY INC IN UNITS	(8) USMC QTY PER EQUIP
29		MFOFF	AFO	AGGG				REF NUMBER & MFR CODE				
								WIRING HARNESS: SPECIAL RELAY TO PRECISE RELAY 72-2238 30554 30554-72-2238 36024	CLE, CLF DGH	EA	1	
29	1	PAFZZ	PAOZZ	PAGZZ			5935-00-845-1349	CONNECTOR, PLUG MS3106R24-28P 96909	CLE, CLF DGH	EA	1	
29	2	PAFZZ	PAOZZ	PAGZZ			5935-00-811-8064	CONNECTOR, PLUG MS106R24-28S 96906	CLE, CLF DGH	EA	1	
29	3	PAFZZ	PAOZZ	PAGZZ			6145-00-578-6605	WIRE, ELECTRICAL M5086-2-16-9 81349	CLE, CLF DGH	FT	V	
29	4	PAFZZ	PAOZZ	PAGZZ			5975-00-780-3531	STRAP, CABLE MS3367-5-9 96906	CLE, CLF DGH	EA	V	
29	5	XBFZZ	PAOZZ	PAGZZ			5340-00-823-5322	PLUG, END SEAL MS25251-16 96906	CLE, CLF DGH	EA	8	



Figure 30. Special Relay to Static Exciter Wiring Harness

TM9-6115-464-24P
 TO 35C2-3-445-4
 NAVFAC P-8-624-24P

(1)		(2)				(3)		(4)		(5)	(6)		(7)	(8)
ILLUSTRATION	SMR CODE	A	B	C	D	A	B	NATIONAL	DESCRIPTION	USABLE	QTY	USMC	QTY	USMC
FIG. NO.	ITEM NO.	ARMY	AIR FORCE	NAVY	USMC	SSI	REPL	STOCK	REF NUMBER & MFR CODE	ON CODE	U/M	INC IN UNITS	PER EQUIP	
30		MFFFF	AFO	AGGGG					WIRING HARNESS: SPECIAL RELAY TO STATIC EXCITER 72-2220 30554 30554-72-2220 MANUFACTURE FROM:	EA	1			
30	1	PAFZZ	PAOZZ	PAGZZ		D	.023	5935-00-721-1081	CONNECTOR MS3106R14S6P 96906	EA	1			
30	2	PAFZZ	PAOZZ	PAGZZ		D	.023	5935-00-721-0488	CONNECTOR MS3106R14S-6S 96906	EA	1			
30	3	PAOZZ	PAOZZ	PAGZZ		D	.080	6145-00-578-6605	WIRE, ELECTRICAL M5086-2-16-9 81349	FT	V			
30	4	XBFZZ	PAOZZ	PAGZZ		D	.080	5340-00-823-5322	PLUG, END SEAL MS25251-16 96906	EA	4			
30	5	PAOZZ	PAOZZ	PAGZZ		D	.080	5975-00-780-3531	STRAP, CABLE MS3367-5-9 96906	EA	4			

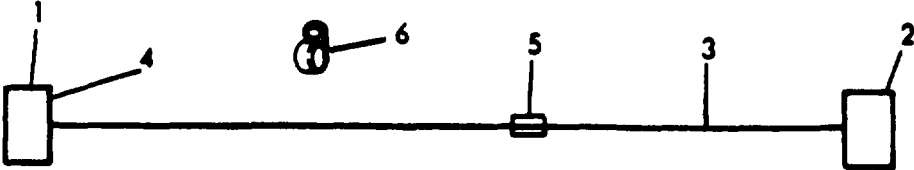

Figure 31. Special Relay to Control Cubicle Wiring Harness

(1) ILLUSTRATION		(2) SMR CODE				(3)		(4)	(5)	(6)	(7)	(8)
A	B	A	B	C	D	A	B	NATIONAL STOCK NUMBER	DESCRIPTION	USABLE ON CODE	QTY INC IN UNITS	USMC QTY PER EQUIP
FIG. NO.	ITEM NO.	ARMY	AIR FORCE	NAVY	USMC	SSI	REPL FACTOR		REF NUMBER & MFR CODE		U/M	
31		MFFFF	AFO	AGGG					WIRING HARNESS:SPECIAL RELAY TO CONTROL CUBICLE 72-2248 30554 30554-72-2248 36024 MANUFACTURE FROM:		EA	1
31	1	PAFZZ	PAOZZ	PAGZZ		D	.023	5935-00-723-5281	CONNECTOR, PLUG MS3106R36-7S 96906		EA	1
31	2	PAFZZ	PAOZZ	PAGZZ		D	.023	5935-00-846-5602	CONNECTOR, PLUG MS3016R36-7P 96906		EA	1
31	3	PAFZZ	PAOZZ	PAGZZ		D	.080	6145-00-578-6605	WIRE, ELECTRICAL MS086-2-16-9 81349		FT	V
31	4	XBFZZ	PAOZZ	PAGZZ		D	.008	5340-00-823-5322	PLUG, END SEAL MS25251-16 96906		EA	6
31	5	PAFZZ	PAOZZ	PAGZZ		D	.008	5975-00-780-3531	STRAP, CABLE MS3367-5-9 96906		EA	V
31	6	PAFZZ	PAOZZ	PAGZZ				5340-00-764-7051	CLAMP, LOOP MS21333-69 96906		EA	1

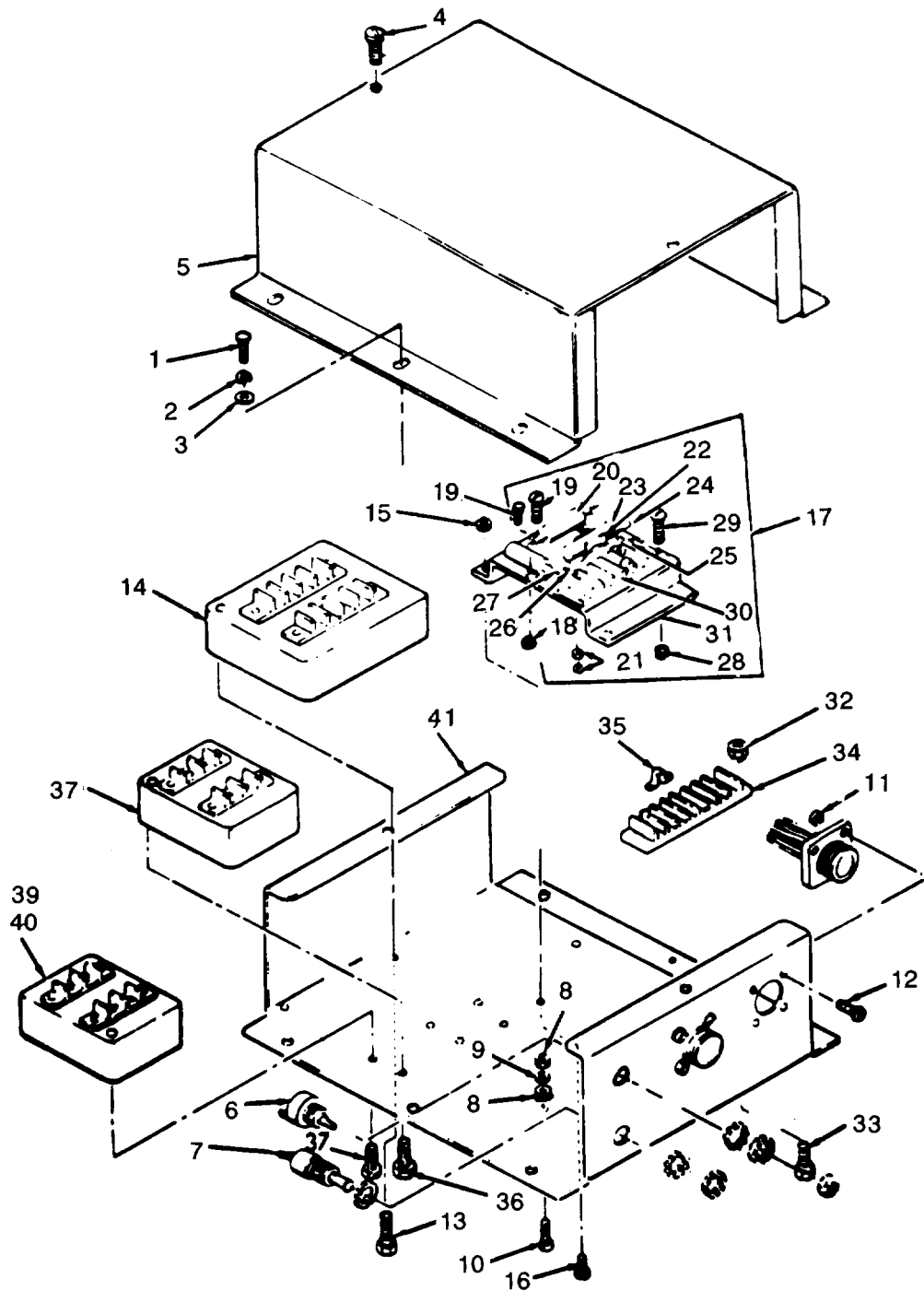

Figure 32. Precise Relay (Sheet 1 of 2)

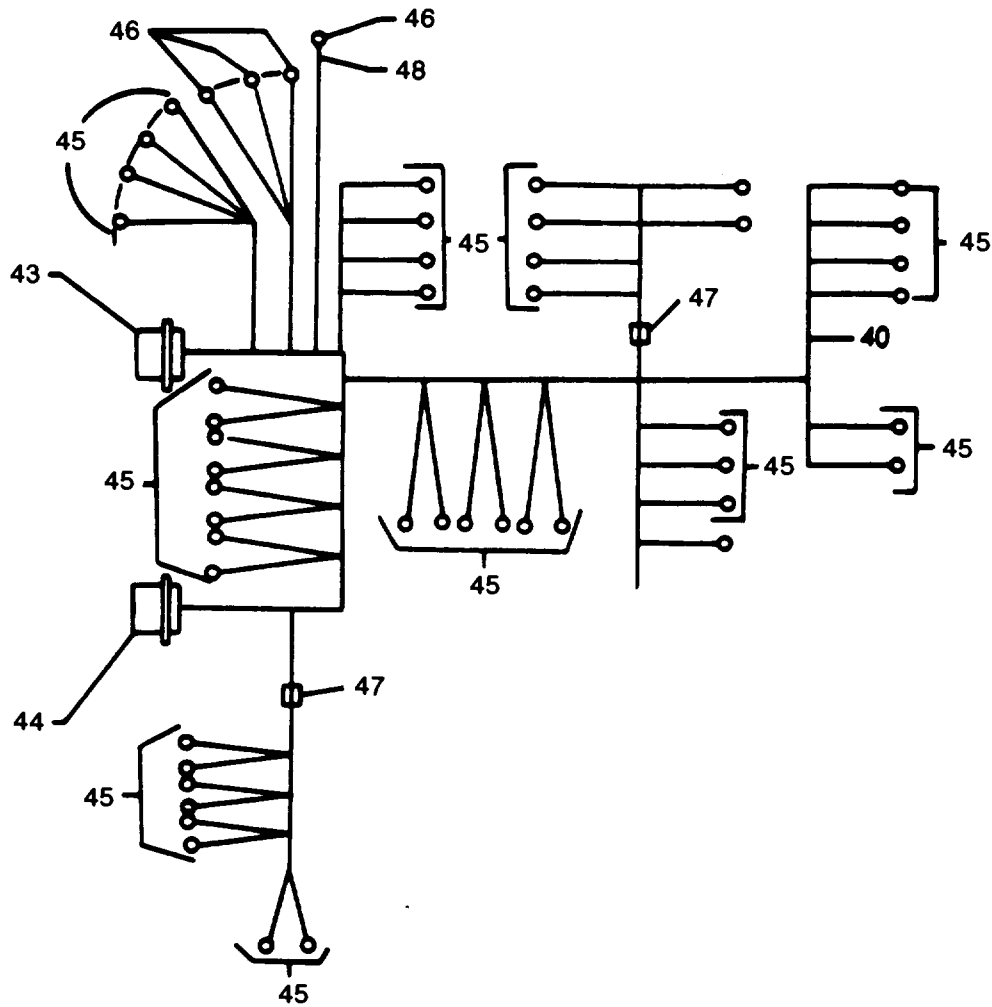

Figure 32. Precise Relay (Sheet 2 of 2)

(1) ILLUSTRATION		(2) SMR CODE			(3)			(4)	(5)	(6)	(7)	(8)	
A	B	A	B	C	D	A	B	NATIONAL STOCK NUMBER	DESCRIPTION	USABLE ON CODE	U/M	QTY INC IN UNITS	USMC QTY PER EQUIP
FIG. NO.	ITEM NO.	ARMY	AIR FORCE	NAVY	USMC	SSI	REPL FACTOR		REF NUMBER & MFR CODE				
32	1	PAFZZ	PAOZZ	PAGZZ				6305-00-068-0500	SCREW, CAP, HEXAGON HEAD: RELAY ASSEMBLY MTG MS90725-3 96906	CLE, CLF DGH	EA	6	
32	2	PAFZZ	PAOZZ	PAOZZ				5310-00-582-5955	WASHER, LOCK: RELAY ASSEMBLY MTG MS35338-44 96906	CLE, CLF DGH	EA	6	
32	3	PAFZZ	PAOZZ	PAGZZ				5310-00-823-8804	WASHER, FLAT: RELAY ASSEMBLY MTG MS27183-9 96906	CLE, CLF DGH	EA	6	
32		PAFHH	AFOFF	AGGGG				6115-00-368-8202	RELAY ASSEMBLY: PRECISE 72-2228 30554 30554-72-2228 36024	CLF	EA	1	
(SAME AS RELAY ASSEMBLY, P/N 72-2253									(30554), EXCEPT WHERE INDIVIDUAL COMPONENTS ARE ANNOTATED)				
32		PAFHH	AFO	AGGGG				6115-01-253-8741	RELAY ASSEMBLY: PRECISE 72-2253 30554 83-2024 30554	CLE, DGH	EA	1	
RELAY ASSEMBLY NSN 61 5-01-253-8741									IS FOR THE ELECTRICAL GOVERNOR ONLY)				
32	4	PAHZZ	PAOZZ	PAGZZ				5305-00-191-6226	SCREW, WASHER: COVER MTG 69-662-64 30554 P15121-64 45722	CLE, CLF DGH	EA	2	
32	5	XBHZZ	XB	XBGZZ					COVER, RELAY BOX 72-2210 30554 30554-72-2210	CLE, CLF DGH	EA	1	
32	6	PAHZZ	PAOZZ	PAGZZ				5905-00-135-4336	RESISTOR, VARIABLE RA30LASB253A 81349	CLE, CLF DGH	EA	1	
32	7	PAHZZ	PAOZZ	PAFZZ				5930-00-945-1592	SWITCH, TOGGLE MS25126E2 96906	CLF	EA	1	
32	8	PAHZZ	PAOZZ	PAGZZ				5310-00-052-3632	NUT, WASHER, CHASSIS 59-561-3 30554 511-081800-00 78189	CLE, CLF DGH	EA	2	
32	9	PAHZZ	PAOZZ	PAGZZ				5310-00-809-8544	WASHER, FLAT: CHASSIS MS27183-7 96906	CLE, CLF DGH	EA	1	
32	10	PAHZZ	PAOZZ	PAGZZ				5305-00-984-6193	SCREW, MACHINE: CHASSIS MS35206-245 96906	CLE, CLF DGH	EA	1	
32	11	PAHZZ	PAOZZ	PAGZZ				5310-00-934-9747	NUT, PLAIN, HEXAGON: WIRING HARNESS MTG MS35649-262 96906	CLE, CLF	EA	1	
32	12	PAHZZ	PAOZZ	PAFZZ				5305-00-036-6968	SCREW, WASHER: WIRING HARNESS MTG 69-662-18 30554 P15121-8 457222	CLE, CLF DGH	EA	8	
32	13	PAHZZ	PAOZZ	PAGZZ				5305-00-036-6977	SCREW, WASHER: RELAY MTG 69-662-33 30554 P15121-18 45722	CLE, CLF DGH	EA	4	
32	14	PAHZZ	PAOBZ	PAGZZ				5945-00-922-0030	RELAY, UNDER VOLTAGE 70-1120 30554	CLE	EA	1	
32	15	PAHZZ	PAOZZ	PAGZZ				5310-00-934-9747	NUT, PLAIN, HEXAGON MS35469-262 96906	CLE, CLF DGH	EA	4	
32	16	PAHZZ	PAOZZ	PAGZZ				5305-00-036-6968	SCREW, WASHER: RESISTOR MTG 69-662-18 30554 P15121-18 45722	CLE, CLF DGH	EA	4	

(1) ILLUSTRATION		(2) SMR CODE				(3)		(4)	(5)	(6)	(7)	(8)	
A	B	A	B	C	D	A	B	NATIONAL STOCK NUMBER	DESCRIPTION	USABLE ON CODE	U/M	QTY INC IN UNITS	USMC QTY PER EQUIP
FIG. NO.	ITEM NO.	ARMY	AIR FORCE	NAVY	USMC	SSI	REPL FACTOR		REF NUMBER & MFR CODE				
32	17	XBHHZ	AFO	AGGGG					ELECTRONIC COMPONENT 72-2264 30554 30554-71-2264 36024	CLE, CLF DGH	EA	1	
32	18	PAHZZ	PAOZZ	PAGZZ					NUT, WASHER 69-561-1 30554 511-041800-00 78189	CLE, CLF DGH	EA	4	
32	19	PAHZZ	PAOZZ	PAGZZ				5305-00-889-2997	SCREW, MACHINE: RESISTOR MTG MS35206-215 96906	CLE, CLF DGH	EA	4	
32	20	PAHZZ	PAOZZ	PAGZZ					RESISTOR, FIXED RER70F2500 81349	CLE, CLF DGH	EA	2	
32	21	XBHZZ	XB	XBGZZ				5325-00-177-4162	EYELET: BRACKET 72-2082 30554 GS3-4 57771	CLE, CLF DGH	EA	2	
32	22	PAHZZ	XB	PAGZZ				5340-00-725-6033	CLIP, TENSION MS17160-21 96906	CLE, CLF DGH	EA	1	
32	23	PAHZZ	PAOZZ	PAGZZ				5910-01-100-8802	CAPACITOR 70-1524 30554 TAE60-50SBNTN 02567 IFORM	CLE, CLF DGH	EA	1	
32	23	PAHZZ	PAOZZ	PAGZZ				5910-00-050-2940	CAPACITOR 83-2017-17 30554		EA	1	
32	24	XBHZZ	PAOZZ	XBGZZ					TUBING, INSULATION MIL1631TYPEF 81349 FORMUA	CLE, CLF DGH	FT	V	
32	25	PAHZZ	PAOZZ	PAGZZ				5940-00-577-3807	TERMINAL, LUG MS5036-145 96906	CLE, CLF DGH	EA	2	
32	26	PAHZZ	PAOZZ	PAGZZ				5940-00-204-8966	TERMINAL, LUG MS25036-102 96906	CLE, CLF DGH	EA	4	
32	27	PAHZZ	PAOZZ	PAGZZ				6145-00-578-6602	WIRE, ELECTRICAL M5086-2-18-9 81349	CLE, CLF DGH	FT	V	
32	28	PAHZZ	PAOZZ	PAGZZ				5310-00-063-7360	NUT, WASHER: TERMINAL BOARD MTG 69-561-2 30554 511-061800-00 78189	CLF, CLF DGH	EA	2	
32	29	PAHZZ	PAOZZ	PAGZZ				5305-00-889-3001	SCREW, MACHINE: TERMINAL BOARD MTG MS35206-231 96906	CLE, CLF DGH	EA	2	
32	30	XBHZZ	XB	XBGZZ				5940-00-983-6047	TERMINAL, BOARD 37TB6 81349	CLE, CLF DGH	EA	1	
32	31	XBHZZ	XB	XBGZZ					BRACKET, MOUNTING 72-2265 30554 30554-72-2265 36024	CLE, CLF DGH	EA	1	
32	32	PAHZZ	PAOZZ	PAGZZ				5310-00-063-7360	NUT, WASHER: TERMINAL BOARD MTG 69-561-2 30554 511-061800-00 78189	CLE, CLF DGH	EA	2	
32	33	PAHZZ	PAOZZ	PAGZZ				5305-00-889-3001	SCREW, MACHINE: TERMINAL BOARD MTG MS35206-231 96008	CLE, CLF DGH	EA	2	
32	34	XBHZZ	PAOZZ	PAGZZ				5940-00-983-6049	TERMINAL BOARD 37TB8 81349	CLE, CLF DGH	EA	1	
32	35	XBHZZ	XB	XBGZZ				5940-00-632-7234	LINK, TERMINAL 69-651-1 30554 600J 75382	CLE, CLF DGH	EA	2	

(1) ILLUSTRATION		(2) SMR CODE				(3)		(4)	(5)	(6)	(7)	(8)	
A	B	A	B	C	D	A	B	NATIONAL STOCK NUMBER	DESCRIPTION	USABLE ON CODE	U/M	QTY INC IN UNITS	USMC QTY PER EQUIP
FIG. NO.	ITEM NO.	ARMY	AIR FORCE	NAVY	USMC	SSI	REPL FACTOR		REF NUMBER & MFR CODE				
32	36	PAHZZ	PAOBZ	PAGZZ				5305-00-036-6977	SCREW, WASHER: RELAY MTG 69-662-33 30554- P15121-33 45722	CLE, CLF DGH	EA	4	
32	37	PAHZZ	PAOBZ	PAGZZ				5945-00-922-0031	RELAY, UNDER FREQUENCY 70-1141 30544	CLE, CLF DGH	EA	1	
32	38	PAHZZ	PAOZZ	PAGZZ				5305-00-036-6977	SCREW, WASHER: RELAY MTG 69-662-33 30554- P15121-33 45722	CLE, CLF DGH	EA	4	
32	39	PAHZZ	PAOBZ	PAGZZ				5945-00-430-3576	RELAY, UNDER FREQUENCY 70-119 30554	CLD, CLF	EA	1	
32	40	PAHZZ	PAOBZ	PAGZZ				5945-00-450-9136	RELAY, PERMISSIVE PARALLEL 70-1118 30554	CLE	EA	1	
32	41	XBHZZ	XB	XBGZZ					CHASSIS, BOX 70-224 30554 30554-72-2244 36024	CLF	EA	1	
32	41	XBHZZ	XB	XBGZZ				6115-00-610-2088	CHASSIS, BOX 72-2266 30554 30554-72-2266 36024	CLE, DGH	EA	1	
32		MHHHH	PBOOO	PBGGG					WIRING HARNESS 72-2260 30554 30554-72-2266 36024 MANUFACTURE FROM:	CLE, CLF DGH	EA	1	
32	42	PAHZZ	PAOZZ	PAGZZ				6145-00-578-6602	WIRE ELECTRICAL M5086-2-18-9 81349	CLE, CLF DHG	FT	V	
32	43	PAHZZ	PAOZZ	PAGZZ				5935-00-721-0708	CONNECTOR, RECEPTACLE MS3102R24-28P 96906	CLE, CLF DGH	EA	1	
32	44	PAHZZ	PAOZZ	PAGZZ				5935-00-721-0501	CONNECTOR, RECEPTACLE MS310R24-28S 96906	CLE, CLF DGH	EA	1	
32	45	PAHZZ	PAOZZ	PAGZZ				5940-00-204-8966	TERMINAL, LUG MS25036-102 96906	CLE, CLF DGH	EA	46	
32	46	PAHZZ	PAOZZ	PAGZZ				5940-00-557-1629	TERMINAL, LUG MS25036-149 96906	CLE, CLF DGH	EA	4	
32	47	PAHZZ	PAOZZ	PAGZZ				5975-00-780-3581	STRAP, CABLE MS3367-5-9 96906 (AS REQUIRED)	CLE, CLF DGH	EA		
32	48	XBHZZ	PAOZZ	XBBGZZ					INSULATION, TUBING MIL1631TYPE 81349	CLE, CLF	FT	V	

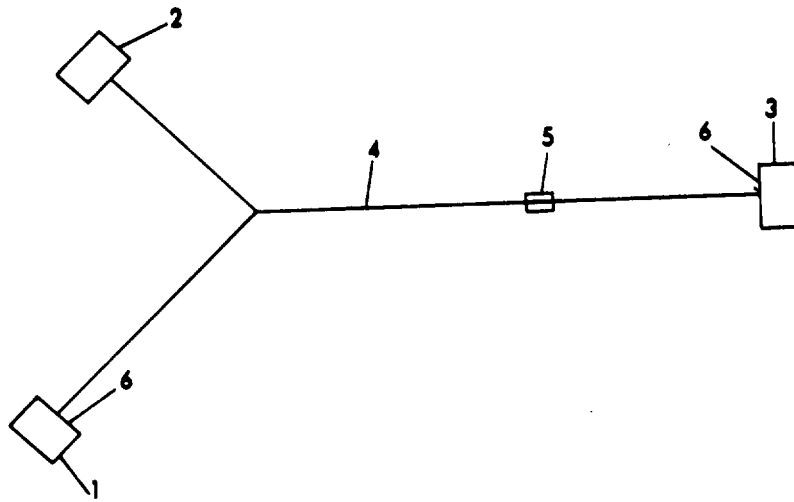

Figure 33. Precise Relay to Governor Control Unit Wiring Harness

(1) ILLUSTRATION		(2) SMR CODE				(3)		(4) NATIONAL STOCK NUMBER	(5) DESCRIPTION	(6) USABLE ON CODE	(7) QTY INC IN UNITS	(8) USMC QTY PER EQUIP
A	B	A	B	C	D	A	B			U/M		
FIG. NO.	ITEM NO.	ARMY	AIR FORCE	NAVY	USMC	SSI	REPL FACTOR	REF NUMBER & MFR CODE				
33		MFOFF	AFO	AGGGG					WIRING HARNESS: PRECISE RELAY TO GOVERNER CONTROL UNIT 72-2245 30554 30554-72-2245 36024 MANUFACTURE FROM:	CLE, CLF DGH	EA	1
33	1	PAFZZ	PAOZZ	PAGZZ				5935-00-814-9781	CONNECTOR, PLUG MS3106R22-14S 96906	CLE, CLF DGH	EA	1
33	2	PAFZZ	PAOZZ	PAGZZ				5939-00-089-4487	CONNECTOR, PLUG MS3106R10SL4SC 96906	CLE, CLF DGH	EA	1
33	3	PAFZZ	PAOZZ	PAGZZ				5935-00-845-1349	CONNECTOR, PLUG MS3106R24028P 96906	CLE, CLF DGH	EA	1
33	4	PAFZZ	PAOZZ	PAGZZ				6145-00-578-6605	WIRE, ELECTRICAL M5086-2-16-9 81349	CLE, CLF DGH	FT	V
33	5	PAFZZ	PAOZZ	PAGZZ3				5975-00-780-3531	STRAP, CABLE MS3367-5-9 96906	CLE, CLF DGH	EA	V
33	6	XBFZZ	PAOZZ	PAGZZ				5340-00-823-5322	SEAL, PLUG MS25251-16 96906	CLE, CLF DGH	EA	7

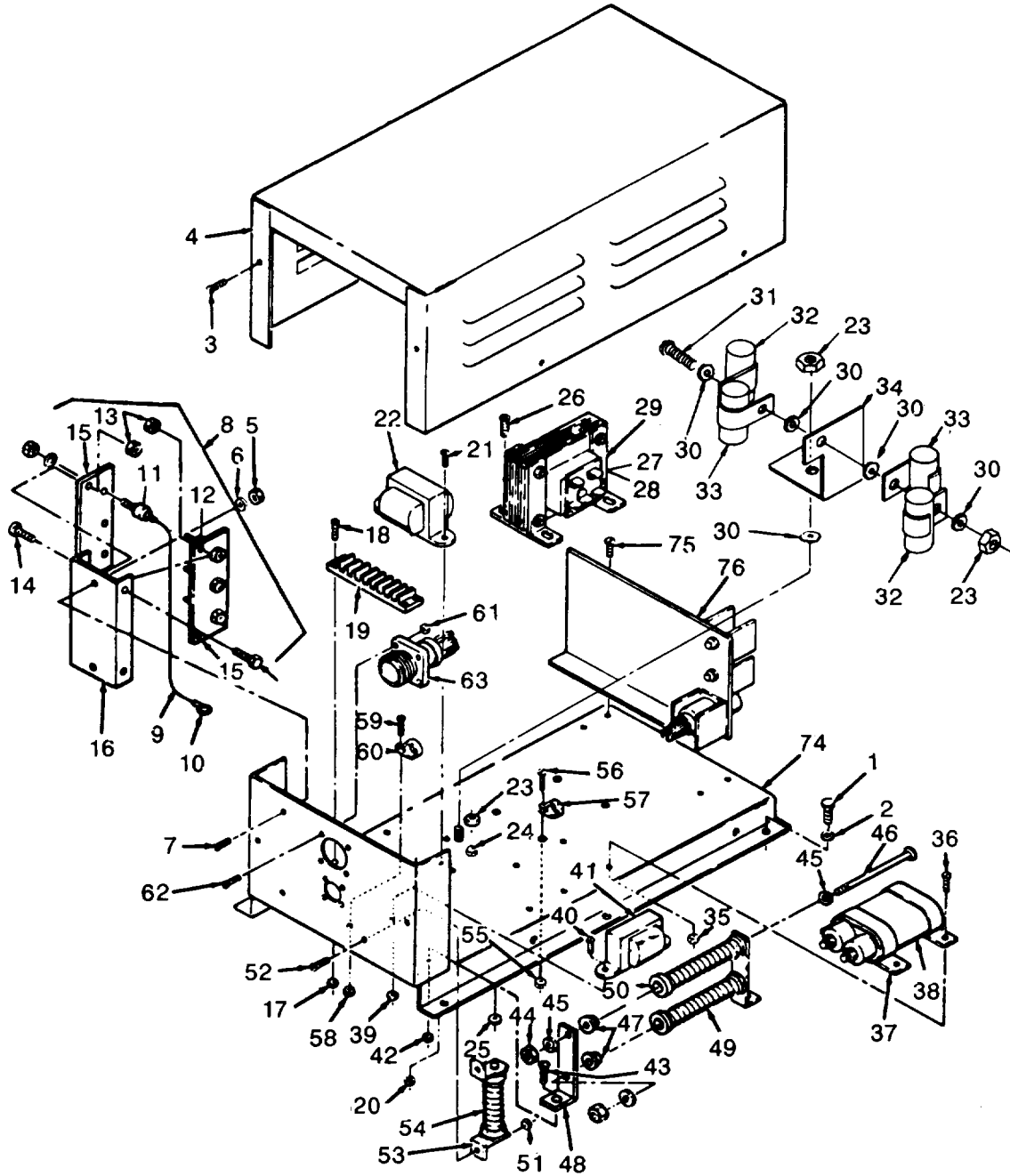

Figure 34. Static Exciter and Voltage Regulator (Sheet 1 of 4)

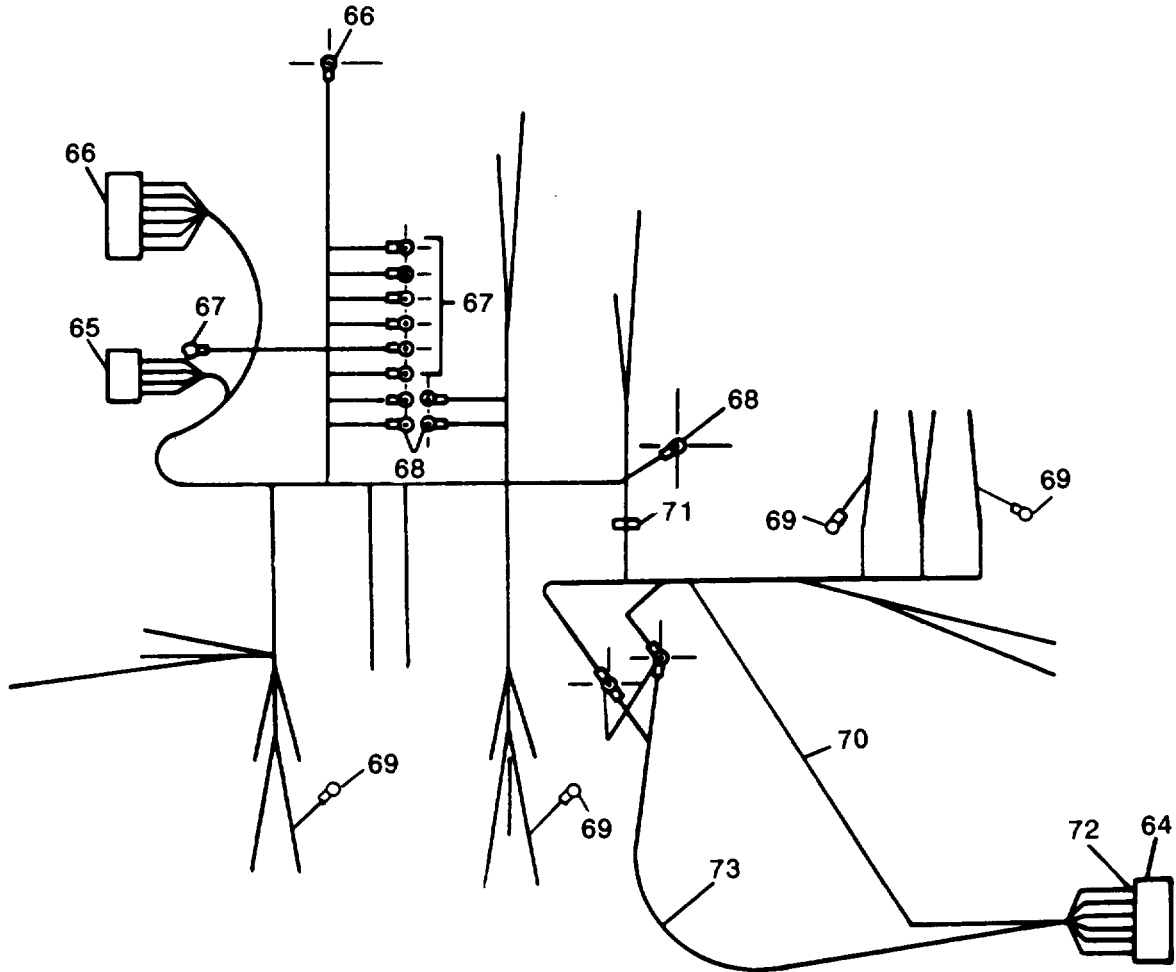

Figure 34. Static Exciter and Voltage Regulator (Sheet 2 of 4)

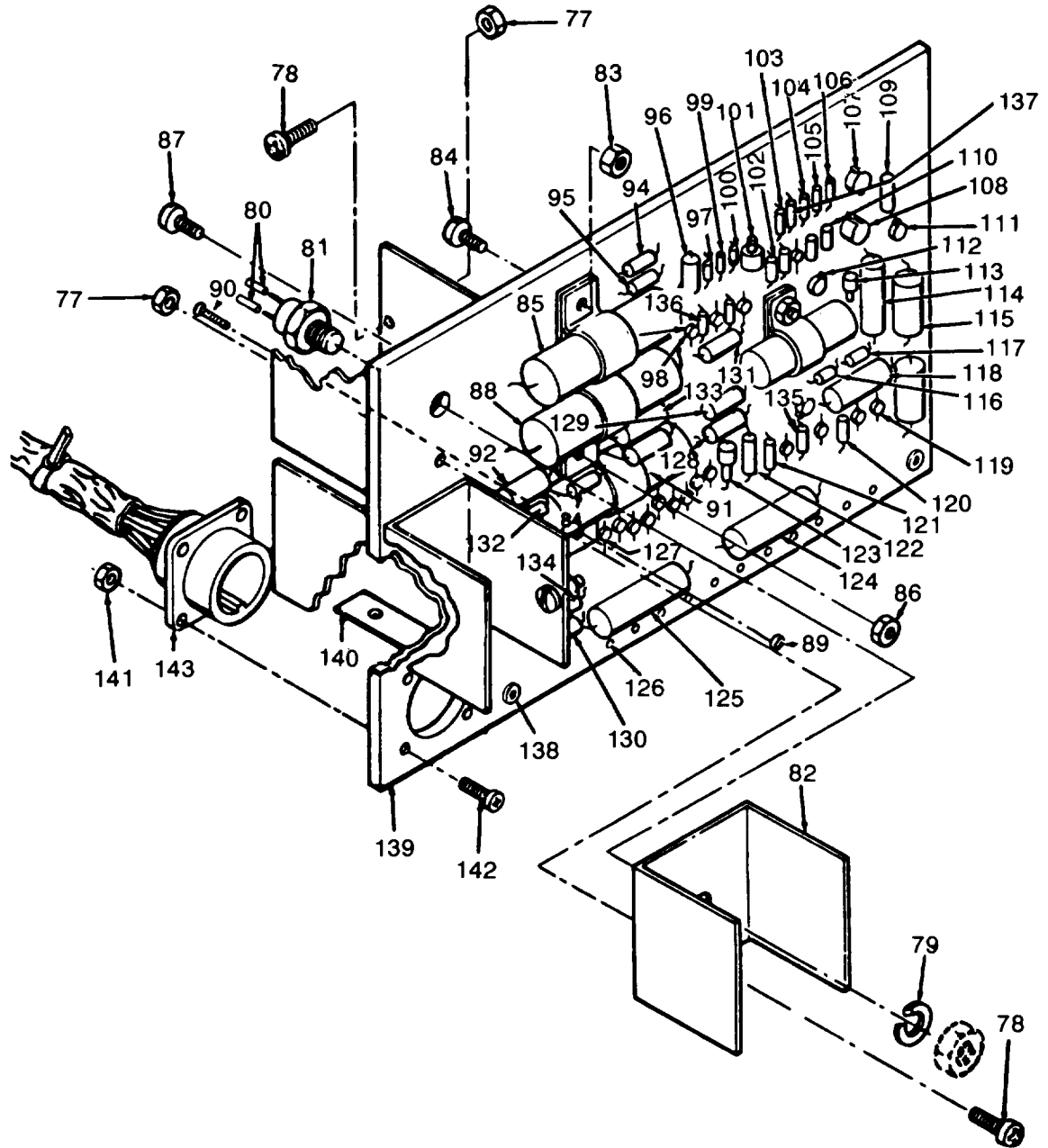

Figure 34. Static Exciter and Voltage Regulator (Sheet 3 of 4)

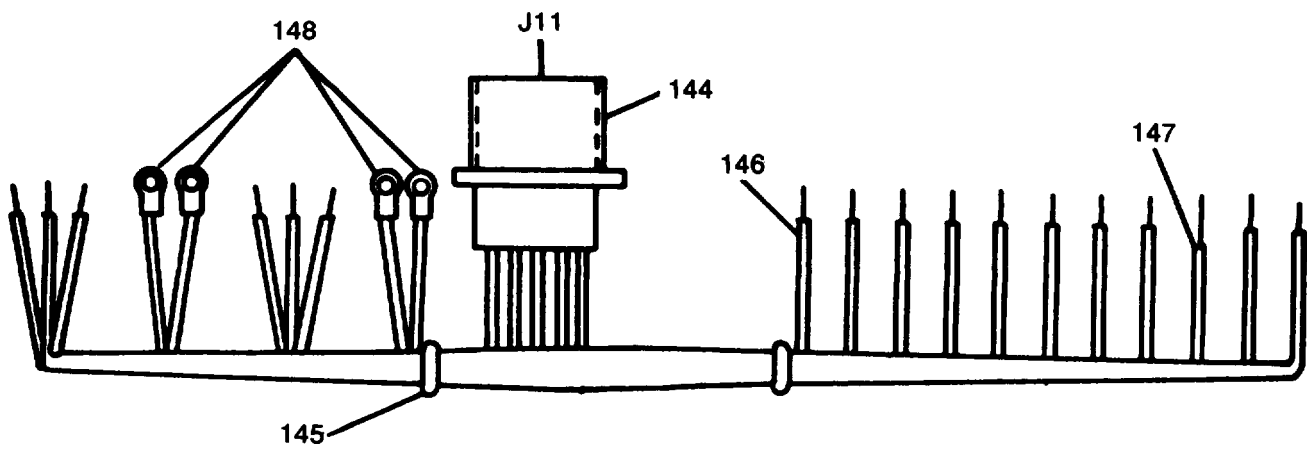

Figure 34. Static Exciter and Voltage Regulator (Sheet 4 of 4)

(1) ILLUSTRATION		(2) SMR CODE				(3)		(4)	(5)	(6)	(7)	(8)	
A	B	A	B	C	D	A	B	NATIONAL STOCK NUMBER	DESCRIPTION	USABLE ON CODE	U/M	QTY INC IN UNITS	USMC QTY PER EQUIP
FIG. NO.	ITEM NO.	ARMY	AIR FORCE	NAVY	USMC	SSI	REPL FACTOR		REF NUMBER & MFR CODE				
34	1	PAFZZ	PAOZZ	PAGZZ		D	.008	5306-00-225-8497	BOLT, MACHINE: EXCITER MTG MS90725-32 96906		EA	6	
34	2	PAFZZ	PAOZZ	PAGZZ		D	.010	5310-00-407-9566	WASHER, LOCK: EXCITER MTG MS35338-45 96906		EA	6	
34		PAFFH	PAOOO	AHHHH		D		6115-00-363-3957	STATIC EXCITER 72-2601 30554 30554-72-2601 36024	CLD, CLF CZL	EA	1	
(SAME AS STATIC EXCITER, P/N 72-2600									(30554), EXCEPT WHERE INDIVIDUAL COMPONENTS ARE ANNOTATED)				
34		PAFFH	PAODD	PHHHH				6115-00-370-2726	STATIC EXITER 72-2600 30554 30554-72-2600 36024	CLE, DGH	EA	1	
34	3	PAFZZ	PAOZZ	PAGZZ		D	.008	5305-00-989-7434	SCREW, MACHINE: CONVER MTG MS35207-263 96906		EA	6	
34	4	XBFZZ	XB	XBGZZ					COVER, CHASSIS 72-2605 30554 30554-72-2605 36024		EA	1	
34	5	PAFZZ	PAOZZ	PAGZZ		D	.008	5310-00-012-3595	NUT, WASHSER: SINK MTG 69-561-6 30554 511-101800-50 78189		EA	2	
34	6	PAFZZ	PAOZZ	PAGZZ		D	.008	5310-00-823-8804	WASHER, FLAT: HEAT SINK MTG MS27183-9 96906		EA	2	
34	7	PAFZZ	PAOZZ	PAGZZ		D	.008	5305-00-989-7434	SCREW, MACHINE: HEAT SINK MTG MS35207-263 96906		EA	2	
34	8	PBFZZ	AFO	AGGGG					HEAT SINK ASSEMBLY 72-2606 30554 30554-72-2606 36024		EA	1	
34	9	PAFZZ	PAOZZ	PAGZZ		D	.080	6145-00-578-6602	WIRE, ELECTRICAL M5086-2-18-9 81349		FT	V	
34	10	PAFZZ	PAOZZ	PAGZZ		D	.050	5940-00-204-8966	TERMINAL, LUG MS25036-102 96906		EA	3	
34	11	PAFZZ	PAOZZ	PAGZZ			.040	5961-00-724-5970	SEMICONDUCTOR JAN1N1204A 81349		EA	3	
34	12	PAFZZ	PAOZZ	PAGZZ			.050	5961-00-998-9317	SEMICONDUCTOR JAN1N204RA 81349		EA	3	
34	13	PAFZZ	PAOZZ	PAGZZ		D	.008	5310-01-012-3595	NUT, WASHER: HEAT SINK MTG 69-561-6 81349 511-101800-50 78189		EA	4	
34	14	PAFZZ	PAOZZ	PAGZZ		D	.008	5305-00-989-7434	SCREW, MACHINE PANHEAD: HEAT SINK MTG MS35207-263 81349		EA	4	
34	15	XBFZZ	XB	XBGZZ					HEAT SINK 72-2621 30554 30554-72-2621 36024		EA	2	
34	16	XBFZZ	XB	XBGZZ					SUPPORT, HEAT SINK 72-2620 30554 30554-72-2620 36024		EA	1	

(1) ILLUSTRATION		(2) SMR CODE				(3)		(4)	(5)	(6)	(7)	(8)	
A	B	A	B	C	D	A	B	NATIONAL STOCK NUMBER	DESCRIPTION	USABLE ON CODE	U/M	QTY INC IN UNITS	USMC QTY PER EQUIP
FIG. NO.	ITEM NO.	ARMY	AIR FORCE	NAVY	USMC	SSI	REPL FACTOR		REF NUMBER & MFR CODE				
34	17	PAFZZ	PAOZZ	PAGZZ		D	.008	5310-00-063-7360	NUT, WASHER: TERMINAL BOARD MTG 69-561-2 30554 511-061800-00 78189		EA	4	
34	18	PAFZZ	PAOZZ	PAGZZ		D	.008	5305-00-889-3001	SCREW, MACHINE: TERMINAL BOARD MTG MS35206-231 96906		EA	4	
34	19	XBFZZ	PAOZZ	PAGZZ				5940-00-983-6049	TERMINAL BOARD 37TB8 81349		EA	1	
34	20	PAFZZ	PAOZZ	PAGZZ		D	.008	5310-00-052-3632	NUT, WASHER: TRANSFORMER MTG 69-561-3 30554 511-081800-00 78189		EA	2	
34	21	PAFZZ	PAOZZ	PAGZZ		D	.008	5305-00-984-6193	SCREW, MACHINE: TRANSFORMER MTG MS35206-245 96906		EA	2	
34	22	PAFZZ	PAOZZ	PAGZZ			.050	5950-00-603-6986	TRANSFORMER 72-2607 30554 369B210G01 19899		EA	1	
34	23	PAFZZ	PAOZZ	PAGZZ		D	.008	5310-00-696-5173	NUT, WAHSER: TERMINAL 69-561-5 30554 511-251800-00 78189		EA	3	
34	24	PAFZZ	PAOZZ	XBGZZ				5307-00-194-9319	TERMINAL 72-2633 30554 FHS0420-8 19899		EA	1	
34	25	PAFZZ	PAOZZ	PAGZZ		D	.008	5310-00-696-5173	NUT, WASHER: TRANSFORMER MTG 69-561-5 30554 511-251800-00 78189	CLD, CLF CZL	EA	4	
34	25	PAFZZ	PAOZZ	PAGZZ		D	.008	5310-00-782-4250	NUT, WASHER: TRANSFORMER MTG 69-561-6 30554 511-101800-50 78189	CLE, DGH	EA	4	
34	26	PAFZZ	PAOZZ	PAGZZ		D	.008	5305-00-984-6192	SCREW, MACHINE: TRANSFORMER MTG MS35206-281 96906	CLD, CLF CZL	EA	4	
34	26	PAFZZ	PAOZZ	PAGZZ		D	.008	5305-00-989-7434	SCREW, MACHINE: TRANSFORMER MTG MS35207-263 96906	CLE, DGH	EA	4	
34	27	PAFZZ	PAOZZ					5970-00-954-1622	INSULATION, SLEEVING MS23053/5-105-0 81349	CZL	FT	V	
34	28	PAFZZ	PAOZZ					5970-00-815-1295	INSULATION, SLEEVING M23053/5-106-0 81349	CZL	FT	V	
34	29	PAFZZ	PAOZZ	PAGZZ			.050	5950-00-600-0840	TRANSFORMER 72-2609 30554 369B106B-01 19899	CLD, CLF CZL	EA		
34	29	PAFZZ	PAOZZ	PAGZZ			.050	5950-00-600-0842	TRANSFORMER 72-2619 30554 369B208G01 78189	CLE, DGH	EA	1	
34	30	PAFZZ	PAOZZ					5310-00-067-6357	WASHER, LOCK MS45904-69 90696	CZL, DGH	EA	5	
34	31	PAFZZ	PAOZZ					5305-01-072-9133	SCREW, WASHER ASSEMBLED 69-662-81 30554 P15121-81 45722	CZL, DGH	EA	1	
34	32	PAFZZ	PAOZZ					5910-00-577-1349	CAPCITOR CA3KFW103 31349 STYLECA36	CZL, DGH	EA	2	
34	33	PAFZZ	PAOZZ					5910-00-577-1348	CAPACITOR CA3KFW103 81349 STYLECA37	CZL, DGH	EA	2	

(1) ILLUSTRATION		(2) SMR CODE				(3)		(4)	(5)	(6)	(7)	(8)	
A	B	A	B	C	D	A	B	NATIONAL STOCK NUMBER	DESCRIPTION	USABLE ON CODE	U/M	QTY INC IN UNITS	USMC QTY PER EQUIP
FIG. NO.	ITEM NO.	ARMY	AIR FORCE	NAVY	USMC	SSI	REPL FACTOR		REF NUMBER & MFR CODE				
34	34	XBFZZ	MFOZZ						BRACKET, RFI CAPACITOR 77-502 30554	CZL, DGH	EA	1	
34	35	PAFZZ	PAOZZ	PAGZZ		D	.008	5310-01-012-3595	NUT, WASHER: CAPACITOR MTG 69-561-6 30554 511-101800-50 78189		EA	4	
34	36	PAFZZ	PAOZZ	PAGZZ		D	.008	5305-00-989-7434	SCREW, MACHINE: CAPACITOR MTG MS35207-263 96906		EA	4	
34	37	XBFZZ	XB	XBGZZ					BRACKET MOUNTING 72-2614-2 30554 30393-9 14655	CLD, CLF CZL	EA	2	
34	37	XBFZZ	XB	XBGZZ					BRACKET MOUNTING 72-2614-1 30554 30393-5 14655	CLE, DGH	EA	2	
34	38	PAFZZ	PAOZZ	PAGZZ			.050	5910-00-603-9056	CAPACITOR 72-2612-2 30554 SCRG115 14655	CLD, CLF CZL	EA	1	
34	38	PAFZZ	PAOZZ	PAGZZ			.050	5910-00-603-9041	CAPACITOR 72-2612-1 30554 SCRG112 14655	CLE, DGH	EA	1	
34	39	PAFZZ	PAOZZ	PAGZZ		D	.008	5310-00-052-3632	NUT, WASHER: TRANSFORMER MTG 69-561-3 30554 511-081800-00 78189		EA	2	
34	40	PAFZZ	PAOZZ	PAGZZ		D	.008	5305-00-984-6193	SCREW, MACHINE: TRANSFORMER MTG MS35206-245 96906		EA	2	
34	41	PAFZZ	PAOZZ	PAGZZ			.050	5950-00-600-0843	TRANSFORMER 72-2618 30554 369B209G01 19899		EA	1	
34	42	PAFZZ	PAOZZ	PAGZZ		D	.008	5310-01-012-3595	NUT, WASHER: RESISTOR BRACKET MTG 69-561-6 30554 511-101800-50 78189		EA	2	
34	43	PAFZZ	PAOZZ	PAGZZ		D	.008	5305-00-989-7434	SCREW, MACHINE: RESISTOR BRACKET MS35207-263 96906		EA	2	
34	44	PAFZZ	PAOZZ	PAGZZ		D	.008	5310-01-012-3595	NUT, WASHER: RESISTOR BRACKET MTG 69-561-6 30554 511-101800-50 78189		EA	2	
34	45	PAFZZ	PAOZZ	PAGZZ		D	.010	5310-00-851-2242	WASHER, SHOULDER: RESISTOR BRACKET MTG MS75009-5 96906		EA	4	
34	46	PAFZZ	PAOZZ	PAGZZ		D	.008	5305-00-954-1992	SCREW, MACHINE: RESISTOR MTG MS75009-19 96906		EA	2	
34	47	PAFZZ	PAOZZ	PAGZZ		D	.010	5970-00-881-3556	WASHER, MICA: RESISTOR MTG MS75009-3 96906		EA	4	
34	48	XBFZZ	XB	XBGZZ					BRACKET, MOUNTING: RESISTOR 72-2615 30554 6123 44655		EA	2	
34	49	PAFZZ	PAOZZ	PAGZZ			.040	5905-00-636-7778	RESISTOR, FIXED RW35V500 81349		EA	1	
34	50	PAFZZ	PAOZZ	PAGZZ			.040	5905-00-853-0154	RESISTOR RW35V511 81349		EA	1	

(1) ILLUSTRATION A FIG. NO.		(2) SMR CODE A ARMY			(3) D USMC		(4) NATIONAL STOCK NUMBER		(5) DESCRIPTION	(6) USABLE ON CODE	(7) QTY INC IN UNITS	(8) USMC QTY PER EQUIP
B ITEM NO.	C NAVY	B AIR FORCE	D USMC	A SSI	B REPL FACTOR	REF NUMBER & MFR CODE	U/M					
34	51	PAFZZ	PAOZZ	PAGZZ		5310-01-012-3595	NUT, WASHER: RESISTOR MTG 69-561-6 30554 511-101800-50 78189	EA	2			
34	52	PAFZZ	PAOZZ	PAGZZ	D	.008	5305-00-989-7434	SCREW, MACHINE: RESISTOR MTG MS35207-263 96906	EA	2		
34	53	XBFZZ	PAOZZ	XBGZZ			5905-00-860-6276	BRACKET, RESISTOR MS75009-33 96906	EA	1		
34	54	PAFZZ	PAOZZ	PAGZZ		.040	5905-00-846-8140	RESISTOR, FIXED 81349 RW33V511	EA	1		
34	55	PAFZZ	PAOZZ	PAGZZ	D	.008	5310-00-052-3632	NUT, WASHER: CLAMP MTG 69-561-3 30554 511-081800-0 78189	EA	2		
34	56	PAFZZ	PAOZZ	PAGZZ	D	.008	5305-00-984-6193	SCREW, MACHINE: CLAMP MTG MS35206-245 96906	EA	2		
34	57	PAFZZ	PAOZZ	XBGZZ			5340-00-677-5785	CLAMP, CABLE 72-2613-1 30554 N6 06915	EA	2		
34	58	PAFZZ	PAOZZ	PAGZZ	D	.008	5310-00-052-3632	NUT, WASHER: CLAMP MTG 69-561-3 30554 511-081800-00 78189	EA	1		
34	59	PAFZZ	PAOZZ	PAGZZ	D	.008	5305-00-984-6193	SCREW, MACHINE: CLAMP MTG MS35206-245 96906	EA	1		
34	60	PAFZZ	PAOZZ	PAGZZ	D	.008	5340-00-677-5786	CLAMP, CABLE 72-2613-2 30554 N7 06915	EA	1		
34	61	PAFZZ	PAOZZ	PAGZZ	D	.008	5310-00-063-7415	NUT, WASHER: WIRING HARNESS MTG 69-561-1 30554 511-041800-00 78189	EA	8		
34	62	PAFZZ	PAOZZ	PAGZZ	D	.008	5305-00-889-2998	SCREW, MACHINE: WIRING HARNESS MTG MS35206-216 96906	EA	8		
34	63	MFFFZ	PBOOO	AGGGG			6115-00-610-2092	WIRING HARNESS 72-2628 30554 30554-72-2628 36024 MANUFACTURE FROM:	EA	1		
34	64	PAFZZ	PAOZZ	PAGZZ	D	.030	5935-00-834-4904	CONNECTOR, RECEPTACLE, P11 MS3106R18-1P 96906	EA	1		
34	65	PAFZZ	PAOZZ	PAGZZ	D	.023	5935-00-821-0345	CONNECTOR, RECEPTACLE, J9 MS3102R14S6P 96906	EA	1		
34	66	PAFZZ	PAOZZ	PAGZZ	D	.030	5935-00-721-0496	CONNECTOR, RECEPTACLE, J13 MS3102R22-14P 96906	EA	1		
34	67	PAFZZ	PAOZZ	PAGZZ	D	.050	5940-00-204-8966	TERMINAL, LUG MS25036-102 96906	EA	12		
34	68	PAFZZ	PAOZZ	PAGZZ	D	.050	5940-00-113-8184	TERMINAL, LUG MS25036-150 96906	EA	5		
34	69	PAFZZ	PAOZZ				5940-00-557-1629	TERMINAL, LUG MS25036-149 96906	CZL	EA	4	
34	70	PAFZZ	PAOZZ	PAGZZ	D	.080	6145-00-578-6602	WIRE, ELECTRICAL M5086-2-18-9 81349	FT	V		
34	71	PAFZZ	PAOZZ	PAGZZ	D	.008	5975-00-727-5153	STRAP, CABLE MS3367-4-9 96906	EA	V		

(1) ILLUSTRATION		(2) SMR CODE				(3)		(4)	(5)	(6)	(7)	(8)
A	B	A	B	C	D	A	B	NATIONAL STOCK NUMBER	DESCRIPTION	USABLE ON CODE	QTY INC IN UNITS	USMC QTY PER EQUIP
FIG. NO.	ITEM NO.	ARMY	AIR FORCE	NAVY	USMC	SSI	REPL FACTOR		REF NUMBER & MFR CODE			
34	72	XBFZZ	PAOZZ	PAGZZ		D	.008	5340-00-823-5322	PLUG, END SEAL MS25251-16 96906	EA	11	
34	73	PAFZZ	PAOZZ					5970-00-954-1622	INSULATION, SLEEVING M23053-5-105-0 81349	CZL		
34	74	XAFZZ	XA	XBGZZ					CHASSIS 72-2604 30554 30554-72-2804 36024	EA	1	
34	75	PAFZZ	PAOZZ	PAGZZ		D	.008	5305-00-989-7434	SCREW, MACHINE: REGULATOR MTG MS35207-263 96906	EA	4	
34	76	PAOFF	PAODD	PDDGG			.700	6110-00-363-3973	REGULATOR ASSEMBLY 72-2616 30554 30554-72-2616 36024	CLD, CLF CZL	EA	1
34	76	PAOFF	PAODD	PDDGG			.700	6110-00-363-3974	REGULATOR ASSEMBLY 72-2611 30554 30554-72-2611 36024	CLE, DGH	EA	1
34	77	PAFZZ	PAOZZ	PAGZZ		D	.008	5310-00-083-7360	NUT AND WASHER: HEAT SINK MTG 69-561-2 30554 511-061800-00 78189	EA	4	
34	78	PAFZZ	PAOZZ	PAGZZ		D	.008	5305-00-984-4988	SCREW, MACHINE: HEAT SINK MS35208-228 96906	EA	4	
34	79	PAFZZ	PAOZZ	PAHZZ		D	.010	5310-00-582-5965	WASHER, LOCK: DIODE MTG MS35338-44 96906	EA	2	
34	80	PAFZZ	PAOZZ					5970-00-815-1295	INSULATION, SLEEVING M23053-5-106-0 81349	CZL	FT	V
34	81	PAFZZ	PAOZZ	PAGZZ			.040	5961-00-226-8697	DIODE JAN2N689 81349	EA	2	
34	82	XBFZZ	XBFZZ	XB					HEAT SINK 72-2622 30554 30554-72-2622 36024	EA	4	
34	83	PAFZZ	PAOZZ	PAGZZ			.008	5310-00-063-7360	NUT AND WASHER: CAPACITOR MTG 69-561-2 30554 511-061800-00 78189	EA	2	
34	84	PAFZZ	PAOZZ	PAGZZ		D	.008	5305-00-984-4988	SCREW, MACHINE: CAPACITOR MTG MS35206-228 96906	EA	2	
34	85	PAFZZ	PAOZZ	PAGZZ			.050		CAPACITOR M39022-08-1021 81349	EA	2	
34	86	PAFZZ	PAOZZ	PAGZZ		D	.008	5310-00-063-7360	NUT AND WASHER: CAPACITOR MTG 69-561-2 30554 511-061800-00 78189	EA	1	
34	87	PAFZZ	PAOZZ	PAGZZ		D	.008	5305-00-984-4988	SCREW, MACHINE: CAPACITOR MTG MS35206-228 96906	EA	1	
34	88	PAFZZ	PAOZZ	PAGZZ			.050		CAPACITOR: C13 M39022-08-1025 81349	EA	1	
34	89	PAFZZ	PAOZZ	PAGZZ		D	.008	5310-00-063-7360	NUT AND WASHER: CAPACITOR MTG 69-561-2 30554 511-061800-00 78189	CLF, CLD	EA	1

(1) ILLUSTRATION		(2) SMR CODE			(3)		(4)	(5)	(6)	(7)	(8)	
A	B	A	B	C	D	A	NATIONAL STOCK NUMBER	DESCRIPTION	USABLE ON CODE	U/M	QTY INC IN UNITS	USMC QTY PER EQUIP
FIG. NO.	ITEM NO.	ARMY	AIR FORCE	NAVY	USMC	SSI	REPL FACTOR	REF NUMBER & MFR CODE				
34	90	PAFZZ	PAOZZ	PAGZZ		D	.008	5305-00-984-4988	SCREW, MACHINE: CAPACITOR MTG M35206-228 96906	CLD, CLF	EA	1
34	91	PAFZZ	PAOZZ	PAGZZ			.050		CAPACITOR: C12 MS39022-08-1025 81349	CLD, CLF	EA	1
34	92	PAFZZ	PAOZZ	PAGZZ			.040	5905-00-767-2500	RESISTOR RLR42C242GM 81349		EA	1
34	93	PAFZZ	PAOZZ	PAGZZ			.040	5905-00-431-7828	RESISTOR RNC55K1501FS 81349		EA	1
34	94	PAFZZ	PAOZZ	PAGZZ			.040	5905-00-105-7767	RESISTOR RCR07G74JS 81349		EA	1
34	95	PAFZZ	PAOZZ	PAGZZ			.040	5905-00-141-0717	RESISTOR RCR07G473JS 81349		EA	1
34	96	PAFZZ	PAOZZ	PAGZZ			.050	5910-00-236-8767	CAPACITOR M39003-01-3100 81439		EA	1
34	97	PAFZZ	PAOZZ	PAGZZ			.040	5905-00-141-0743	RESISTOR, FIXED RCR07G39JS 81349		EA	1
34	98	PAFZZ	PAOZZ	PAGZZ			.040	5961-00-981-6392	RECTIFIER 69-543 30554 JAN1N3189 81349	CLD, CLE CLF, DGH	EA	5
34	98	PAFZZ	PAOZZ					RECTIFIER JAN1N4002 81349	CZL	EA	5	
34	99	PAFZZ	PAOZZ	PAGZZ			.040	5905-00-432-0421	RESISTOR: R30 AND R33 RCR07G333JS 81349		EA	2
34	100	PAFZZ	PAOZZ	PAGZZ			.040	5905-00-432-0421	RESISTOR: R11 RNC55K4991FS 81349		EA	1
34	101	PAFZZ	PAOZZ	PAHZZ			.040	5961-00-950-6577	DIODE, ZENER JAN1N3826A 81349		EA	1
34	102	PAFZZ	PAOZZ	PAGZZ			.040	5905-00-432-9153	RESISTOR: R6 RNC55K3242FS 81349		EA	1
34	103	PAFZZ	PAOZZ	PAGZZ			.040	5905-00-432-0402	RESISTOR: R10 AND R13 RNC55K2002FS 81349		EA	2
34	104	PAFZZ	PAOZZ	PAGZZ			.050	5910-00-113-5286	CAPACITOR: C6 M39014-02-1356 81349 CK06BX224M 81349		EA	1
34	105	PAFZZ	PAOZZ	PAGZZ			.040	5905-00-252-1671	RESISTOR, FIXED RCR07G225JS 81349		EA	1
34	106	PAFZZ	PAOZZ	PAGZZ			.050	5910-00-113-5445	CAPACITOR: C3 M39014-01-1340 81349 CX05BX101M 81349		EA	1
34	107	PAFZZ	PAOZZ	PAGZZ			.040	5961-00-949-1440	TRANSISTOR: Q3 JAN2N2905A 81349	CLD, CLF CZL	EA	1
34	107	PAFZZ	PAOZZ	PAHZZ			.040	5961-00-949-1440	TRANSISTOR JAN2N2905A 81349	CLE, DGH	EA	1
34	108	PAFZZ	PAOZZ	PAGZZ			.050	5962-00-453-7739	CIRCUIT BREAKER 72-2624 30554 R7723312 34335		EA	1
34	109	PAFZZ	PAOZZ	PAGZZ			.040	5905-00-111-4858	RESISTOR RCR20G471JS 81349		EA	1

(1) ILLUSTRATION		(2) SMR CODE			(3)		(4)	(5)	(6)		(7)	(8)	
A	B	A	B	C	D	A	B	NATIONAL STOCK NUMBER	DESCRIPTION	USABLE ON CODE	U/M	QTY INC IN UNITS	USMC QTY PER EQUIP
FIG. NO.	ITEM NO.	ARMY	AIR FORCE	NAVY	USMC	SSI	REPL FACTOR		REF NUMBER & MFR CODE				
34	110	PAFZZ	PAOZZ	PAGZZ			.040	5905-00-250-5986	RESISTOR: R7 AMD R15 RNC55K4992FS 81349		EA	2	
34	111	PAFZZ	PAOZZ	PAHZZ			.040	5961-00-490-0318	TRANSISTOR JAN2N4948 81349		EA	1	
34	112	PAFZZ	PAOZZ	PAGZZ			.040	5961-00-951-8757	TRANSISTOR: Q5 JAN2N2222A 81349	CLD, CLF	EA	1	
34	112	PAFZZ	PAOZZ	PAHZZ			.040	5961-00-951-8757	TRANSISTOR:Q5 AND Q6 JAN2N2222A 81349	CLE, DGH	EA	2	
34	113	PAFZZ	PAOZZ	PAHZZ			.040	5961-00-892-0919	DIODE, ZENER JANIN3031R 81349		EA	1	
34	114	PAFZZ	PAOZZ	PAGZZ			.050	5910-00-127-3082	CAPACITOR M39022/01-1581 81349	CLD, CLR CZL	EA	1	
34	114	PAFZZ	PAOZZ	PAGZZ			.050	5910-00-068-6334	CAPACITOR M39022-01-1038 81349	CLE, DGH	EA	1	
34	115	PAFZZ	PAOZZ	PAGZZ			.040	5905-00-785-6082	RESISTOR: R4 AND R5 RCR42GF751JS 81349		EA	2	
34	116	PAFZZ	PAOZZ	PAGZZ			.040	5905-00-105-7764	RESISTOR, FIXED RCR07G222JS 81349	CLE, DGH	EA	1	
34	117	PAFZZ	PAOZZ	PAGZZ			.040	5905-00-141-1183	RESISTOR, FIXED RCR07G101JS 81349	CLE, DGH	EA	1	
34	118	PAFZZ	PAOZZ	PAGZZ			.040	5910-00-254-2790	CAPACITOR M39022/1-1541 81349	CLE, DGH	EA	1	
34	119	PAFZZ	PAOZZ	PAGZZ			.040	5961-00-058-5391	DIODE: CR7 AND CR8 JAN1N4247 81349		EA	2	
34	120	PAFZZ	PAOZZ	PAGZZ			.040	5905-00-107-0656	RESISTOR R18 AND R19 RCR07G100JS 81349		EA	2	
34	121	PAFZZ	PAOZZ	PAGZZ			.040	5905-00-113-4861	RESISTOR RCR07390JS 81349		EA	1	
34	122	PAFZZ	PAOZZ	PAGZZ			.040	5910-00-113-5475	CAPACITOR CSR13E106ML 81349	CLE, DGH	EA	1	
34	123	PAFZZ	PAOZZ	PAHZZ			.040	5961-00-826-9048	DIODE, ZENER JAN1N3020B 81349	CLE, DGH	EA	1	
34	124	PAFZZ	PAOZZ	PAGZZ			.040	5905-00-173-1119	RESISTOR RC42GF151J 81349		EA	1	
34	125	PAFZZ	PAOZZ	PAGZZ			.050		CAPACITOR M39022-01-1142 81349		EA	1	
34	126	XBFZZ	XB	XBGZZ					TERMINAL, LUG 72-2623 30554 1969-4-05 71279		EA	11	
34	127	PAFZZ	PAOZZ	PAHZZ			.040	5961-00-914-9740	DIODE: CR12, CR13, CR14, CR15, CR18, CR19, CR20, CR21, CR22 CR23 JAN1N4246 81349		EA	10	
34	128	PAFZZ	PAOZZ	PAGZZ			.040	5905-00-121-9861	RESISTOR RCR32G102JS 81349		EA	1	
34	129	PAGZZ	PAOZZ	PAGZZ			.040	5905-00-106-9346	RESISTOR RCR32G103JS 81349	CLE, DGH	EA	1	

(1) ILLUSTRATION		(2) SMR CODE			(3)		(4)	(5)	(6)		(7)	(8)	
A	B	A	B	C	D	A	B	NATIONAL STOCK NUMBER	DESCRIPTION	USABLE ON CODE	U/M	QTY INC IN UNITS	USMC QTY PER EQUIP
FIG. NO.	ITEM NO.	ARMY	AIR FORCE	NAVY	USMC	SSI	REPL FACTOR		REF NUMBER & MFR CODE				
34	130	PAFZZ	PAOZZ	PAGZZ			.040	5905-00-172-4646	RESISTOR RLR32C183JM 81349	CLD, CLF DGH	EA	1	
34	130	PAFZZ	PAOZZ	PAGZZ			.040	5905-00-770-5290	RESISTOR RL32S512J 81349	CLE, DGH	EA	1	
34	131	PAFZZ	PAOZZ	PAGZZ			.040	5905-00-106-1245	RESISTOR RCR32G272JS 81349		EA	1	
34	132	PAFZZ	PAOZZ	PAGZZ			.050	5910-00-007-2004	CAPACITOR: C9 AND C10 M39003-01-3088 81349	CLD, CLF CZL	EA	2	
34	132	PAFZZ	PAOZZ	PAGZZ			.050	5910-00-007-2004	CAPACITOR: C9 M39003-01-3088 81349	CLE, DGH	EA	1	
34	133	PAFZZ	PAOZZ	PAGZZ			.040	5905-00-481-8904	RESISTOR RLR42C512GM 81349		EA	1	
34	134	PAFZZ	PAOZZ	PAGZZ			.040	5905-00-006-9047	RESISTOR RLR32C103JM 81349		EA	1	
34	135	PAFZZ	PAOZZ	PAGZZ			.040	5905-00-141-1183	RESISTOR, FIXED RCR07G101JS 81349	CLD, CLF CZL	EA	1	
34	136	PAFZZ	PAOZZ	PAGZZ			.040	5950-00-141-1183	RESISTOR, FIXED RCR07G101JS 81349	CLE, DGH	EA	2	
34	137	PAFZZ	PAOZZ	PAGZZ			.050	5910-00-254-8164	CAPACITOR CSR13G684MC 81349	CLD, CLF CZL	EA	1	
34	138	XBFZZ	XB	XBGZZ					RIVET, BLIND M24243-1D404 81349		EA	4	
34	139	XAFZZ	XA	XBGZZ					BOARD: PC 72-2602 30554 30554-72-2602 36024	CLD, CLF CZL	EA	1	
34	139	XAFZZ	XA	XBGZZ					BOARD: PC 72-2603 30554	CLE, DGH	EA	1	
34	140	XBFZZ	MFO	XBGZZ					BRACKET MOUNTING 72-2610 30554 30554-72-2610 36024		EA	2	
34	141	PAFZZ	PAOZZ	PAGZZ		D	.008	5310-00-063-7415	NUT, WASHER: WIRING HARNESS MTG 69-561-1 30554 511-041800-00 78189		EA	4	
34	142	PAFZZ	PAOZZ	PAGZZ		D	.008	5305-00-889-2998	SCREW, MACHINE MS35206-216 96906		EA	4	
34	143	MFFFZ	AFO	AGGGG					WIRING HARNESS 72-2627 30554 30554-72-2627 36024		EA	1	
34	144	PAFZZ	PAOZZ	PAGZZ		D	.023	5935-00-813-4364	CONNECTOR MS3102R18-1S 96906		EA	1	
34	145	PAFZZ	PAOZZ	PAGZZ		D	.008	5975-00-727-5153	STRAP, CABLE MS3367-4-9 96906		EA	V	
34	146	PAFZZ	PAOZZ	PAGZZ		D	.080	6145-00-578-6602	WIRE, ELECTRICAL M5086-2-18-9 81349		FT	V	

(1) ILLUSTRATION		(2) SMR CODE				(3)		(4) NATIONAL STOCK NUMBER	(5) DESCRIPTION	(6) USABLE ON CODE	(7) QTY INC IN UNITS	(8) USMC QTY PER EQUIP
A	B	A	B	C	D	A	B			U/M		
FIG. NO.	ITEM NO.	ARMY	AIR FORCE	NAVY	USMC	SSI	REPL FACTOR	REF NUMBER & MFR CODE				
34	147	PAFZZ	PAOZZ					5970-00-954-1622	INSULATION, SLEEVING M23053/5-105-0 81349	CZL	FT FT	V V
34	148	PAFZZ	PAOZZ	PAGZZ		D	.050	5940-00-204-8966	TERMINAL, LUG MS25036-102 96906		EA	4
34		PAFZZ	PAOZZ	XBGZZ				5970-00-954-1622	INSULATION M23053/5-105-0 81349		FT	V
34		PAFZZ	PAOZZ	XBGZZ				6145-00-577-3420	WIRE QQW343TYPES 81348 24AWG		FT	V

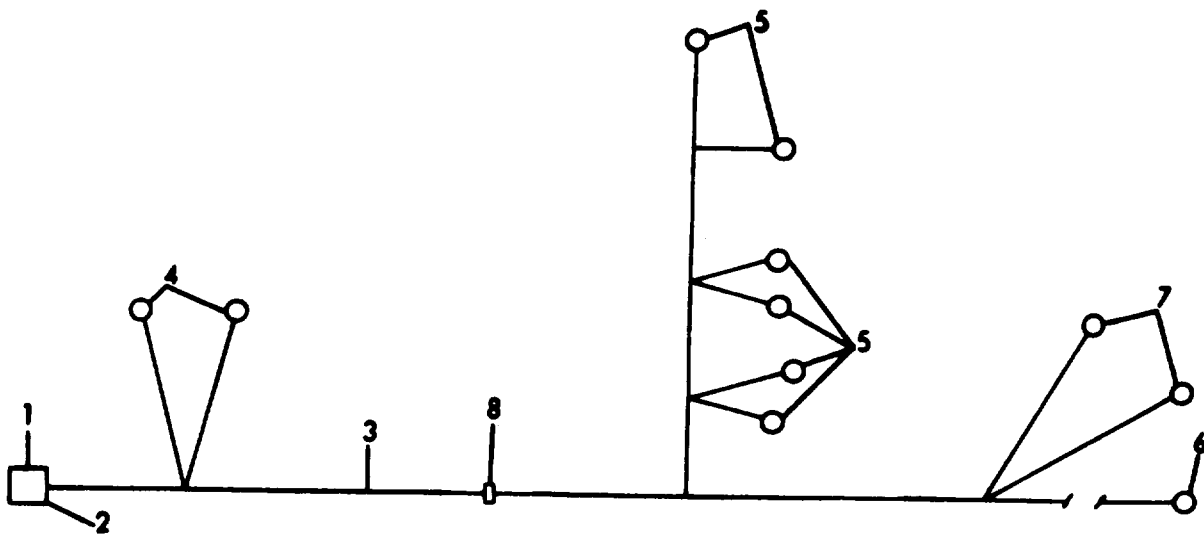

Figure 35. Exciter Control Wiring Harness

(1) ILLUSTRATION		(2) SMR CODE				(3)			(4) NATIONAL STOCK NUMBER	(5) DESCRIPTION	(6) USABLE ON CODE	(7) QTY INC IN UNITS	(8) USMC QTY PER EQUIP
A	B	A	B	C	D	A	B				U/M		
FIG. NO.	ITEM NO.	ARMY	AIR FORCE	NAVY	USMC	SSI	REPL FACTOR		REF NUMBER & MFR CODE				
35		MFFFF	AFO	AGGGG					WIRING HANESS: EXCITER CONTROL 72-2288 30554 30554-72-228 36024 MANUFACTURE FROM:	EA	1		
35	1	PAFZZ	PAOZZ	XBGZZ		D	.023	5935-00-814-9781	CONNECTOR, PLUG MS3106R22-14S 96906	EA	1		
35	2	XBFZZ	PAOZZ	PAGZZ		D	.008	5340-00-823-5322	PLUG, END SEAL MS25251-16 96906	EA	8		
35	3	PAFZZ	PAOZZ	PAGZZ		D	.080	6145-00-578-6605	WIRE ELECTRICAL M5086-2-16-9 81349	FT	V		
35	4	PAFZZ	PAOZZ	PAOZZ		D	.050	5940-00-143-4774	TERMINAL, LUG MS25036-153 96906	EA	2		
35	5	PAFZZ	PAOZZ	PAGZZ		D	.050	5940-00-143-4780	TERMINAL, LUG MS25036-108 96906	EA	6		
35	6	PAFZZ	PAOZZ	PAGZZ		D	.050	5940-00-230-0515	TERMINAL, LUG MS25036-154 96906	EA	1		
35	7	PAFZZ	PAOZZ	PAGZZ		D	.050	5940-00-143-4793	TERMINAL, LUG MS25036-110 96906	EA	2		
35	8	PAFZZ	PAOZZ	PAGZZ		D	.008	5975-00-727-5153	STRAP, CABLE MS3367-4-9 96906	EA	V		

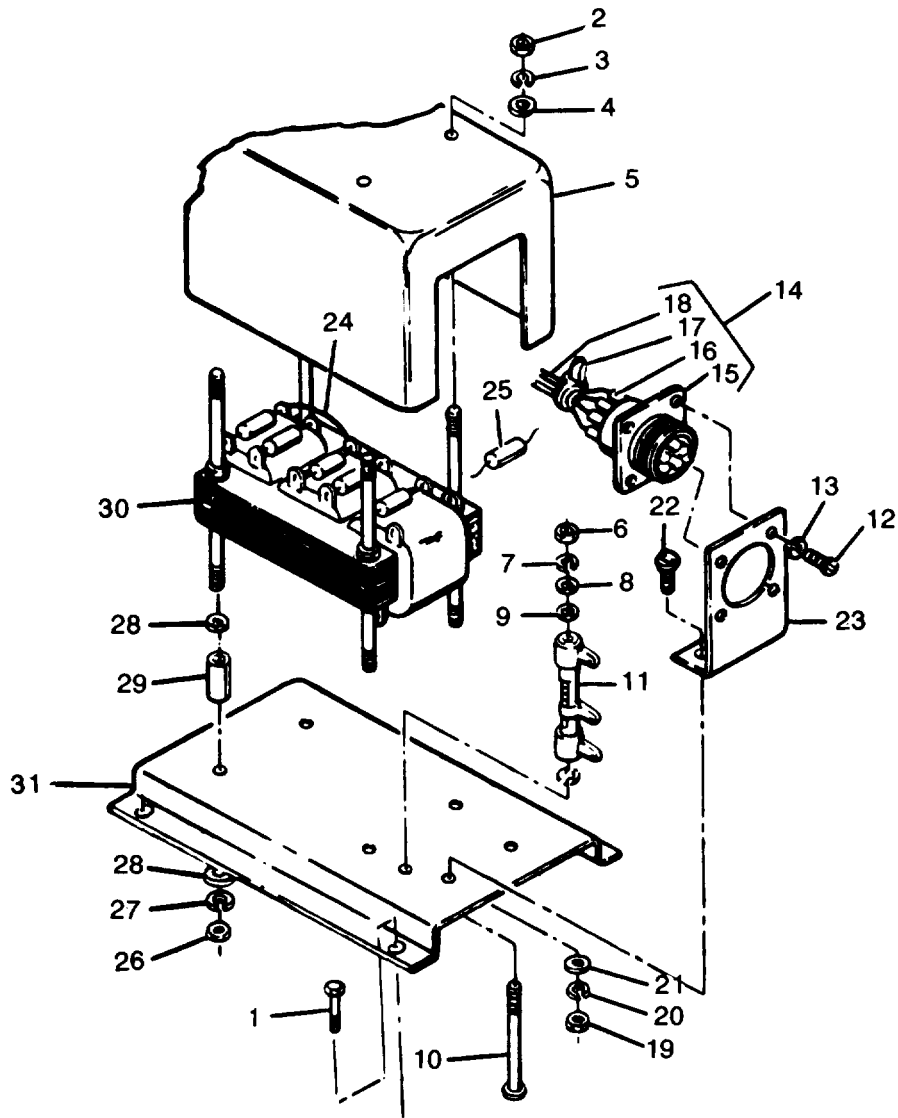

Figure 36. Load Measuring Unit

(1) ILLUSTRATION		(2) SMR CODE				(3)		(4)	(5)	(6)	(7)	(8)
A	B	A	B	C	D	A	B	NATIONAL STOCK NUMBER	DESCRIPTION	USABLE ON CODE	QTY INC IN UNITS	USMC QTY PER EQUIP
FIG. NO.	ITEM NO.	ARMY	AIR FORCE	NAVY	USMC	SSI	REPL FACTOR		REF NUMBER & MFR CODE			
36	1	PAOZZ	PAOZZ	PAHZZ		D	.008	5305-00-036-6977	SCREW ASSEMBLED WASHER:LOAD MEASURING UNIT MTG 69-662-33 30554 P15121-33 45722	EA	4	
36		PAOFF	PAOOD	PAHHH			.700	6115-00-188-5333	LOAD MEASURING UNIT 69-785 30554	EA	1	
36	2	PAFZZ	PAOZZ	PAGZZ		D	.008	5310-00-934-9747	NUT,PLAIN,HEXAGON: COVER MTG MS35649-262 96906	EA	4	
36	3	PAFZZ	PAOZZ	PAGZZ		D	.010	5310-00-045-4007	WASHER,LOCK: COVER MTG MS35338-41 96906	EA	4	
36	4	PAFZZ	PAOZZ	PAGZZ		D	.010	5310-00-082-1404	WASHER,FLAT: COVER MTG MS27183-6 96906	EA	4	
36	5	XBFZZ	XB	XBHZZ					COVER 69-503 30554	EA	1	
36	6	PAFZZ	PAOZZ	PAGZZ		D	.008	5310-00-934-9757	NUT,PLAIN,HEXAGON: RESISTOR MTG MS35649-282 96906	EA	1	
36	7	PAFZZ	PAOZZ	PAGZZ		D	.010	5310-00-045-3299	WASHER,LOCK: RESISTOR MTG MS35338-42 96906	EA	1	
36	8	PAFZZ	PAOZZ	PAGZZ		D	.010	5310-00-765-3197	WASHER,FLAT: RESISTOR MTG MS27183-41 96906	EA	1	
36	9	PAFZZ	PAOZZ	PAGZZ		D	.010	5310-00-991-2949	WASHER,FLAT: RESISTOR MTG NAS549P8 80205	EA	2	
36	10	PAFZZ	PAOZZ	PAGZZ		D	.008	5305-00-069-5122	SCREW,MACHINE: RESISTOR MTG MS35265-55 96906	EA	1	
36	11	PAFZZ	PAOZZ	PAGZZ			.050	5906-00-642-5025	RESISTOR,ADJUSTABLE 69-505 30554 10A500 63743	EA	1	
36	12	PAFZZ	PAOZZ	PAGZZ		D	.008	5305-00-622-9475	SCREW,MACHINE: WIRING HARNESS MTG MS35265-41 96906	EA	4	
36	13	PAFZZ	PAOZZ	PAGZZ		D	.010	5310-00-045-3299	WASHER,LOCK: WIRING HARNESS MTG MS35338-42 96906	EA	4	
36	14	MFFFZ	MFOZZ	AGGGG					WIRING HARNESS 69-511 30554 MANUFACTURE FROM:	EA	1	
36	15	PAFZZ	PAOZZ	PAGZZ		D	.030	5935-00-367-7625	CONNECTOR,RECEPTACLE 69-502-2 30554	EA	1	
36	16	XBFZZ	PAOZZ	XBGZZ					SLEEVING,INSULATION M23053/2-105-0 81349	FT	V	
36	17	PAFZZ	PAOZZ	PAGZZ		D	.008	5975-00-156-3253	STRAP,CABLE MS3367-2-9 96906	EA	V	
36	18	PAFZZ	PAOZZ	XBGZZ		D	.080	6145-00-643-0647	WIRE,ELECTRICAL M16878-2-20-9 81349	FT	V	
36	19	PAFZZ	PAOZZ	PAGZZ		D	.008	5310-00-934-9747	NUT,PLAIN,HEXAGON: HARNESS BRACKET MTG MS35649-262 96906	EA	2	

(1) ILLUSTRATION		(2) SMR CODE				(3)		(4)	(5)	(6)	(7)	(8)
A	B	A	B	C	D	A	B	NATIONAL STOCK NUMBER	DESCRIPTION	USABLE ON CODE	QTY INC IN UNITS	USMC QTY PER EQUIP
FIG. NO.	ITEM NO.	ARMY	AIR FORCE	NAVY	USMC	SSI	REPL FACTOR		REF NUMBER & MFR CODE		U/M	
36	20	PAFZZ	POAZZ	PAGZZ		D	.010	5310-00-045-4007	WASHER,LOCK: HARNESS BRACKET MTG MS35338-41 96906		EA	2
36	21	PAFZZ	PAOZZ	PAGZZ		D	.010	5310-00-082-1404	WASHER,FLAT: HARNESS BRACKET MTG MS27183-6 96906		EA	2
36	22	PAFZZ	PAOZZ	PAGZZ		D	.008	5305-00-582-5807	SCREW,MACHINE: HARNESS BRACKET MTG MS35265-28 96906		EA	2
36	23	XBFZZ	XB	XBHZZ					BRACKET: WIRING HARNESS MTG 69-504 30554		EA	1
36	24	PAFZZ	PAOZZ	XBGZZ		D	.080	6145-00-643-0647	WIRE,ELECTIRC M16878-2-20-9 81349		FT	V
36	25	PAFZZ	PAOZZ	PAGZZ			.050	5961-00-998-6947	RECTIFIER 69-512 30554 IN4385 81349		EA	6
36	26	PAFZZ	PAOZZ	PAGZZ		D	.008	5310-00-934-9747	NUT,PLAIN,HEXAGON: TRANSFORMER MTG MS35649-262 96906		EA	4
36	27	PAFZZ	PAOZZ	PAGZZ		D	.010	5310-00-045-4007	WASHER,LOCK: TRANSFORMER MTG MS35338-41 96906		EA	4
36	28	PAFZZ	PAOZZ	PAGZZ		D	.010	5310-00-082-1404	WASHER,FLAT: TRANSFORMER MTG MS27183-6 96906		EA	8
36	29	XBFZZ	PAOZZ	XBHZZ					TUBE,MOLDED MILP79FORMTM 81349 TYPEPB		EA	4
36	30	PAFZZ	PAOZZ	PAHZZ		D	.040	5950-00-327-9625	TRANSFORMER 69-508 30554		EA	1
36	31	XBFZZ	XB	XBGZZ					PLATE,MOUNTING 69-507 30554		EA	1
36		XBFZZ	XCOZZ	XCGZZ					PLATE,IDENTIFICATION 69-506 30554		EA	1

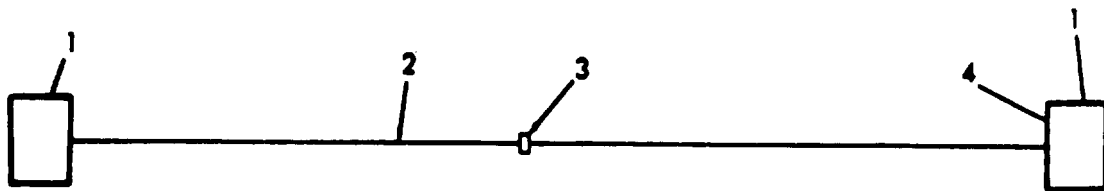

Figure 37. Load Measuring Unit to Tactical Relay Assembly Wiring Harness

(1) ILLUSTRATION		(2) SMR CODE				(3)		(4) NATIONAL STOCK NUMBER	(5) DESCRIPTION	(6) USABLE ON CODE	(7) QTY INC IN UNITS	(8) USMC QTY PER EQUIP
A	B	A	B	C	D	A	B			U/M		
FIG. NO.	ITEM NO.	ARMY	AIR FORCE	NAVY	USMC	SSI	REPL FACTOR	REF NUMBER & MFR CODE				
37		MFOOF	AFOBZ	AGGGG					WIRING HARNESS: LOAD LEASURING UNIT TO TACTICAL RELAY 72-2234 30554 30554-72-2234 35024 MANUFACTURE FROM:	EA	1	
37	1	PAFZZ	PAOZZ	PAGZZ		D	.023	5935-00-725-8233	CONNECTOR,PLUG MS3106R20-29S 96906	EA	2	
37	2	PAFZZ	PAOZZ	PAGZZ		D	.080	6145-00-578-6605	WIRE,ELECTIRCAL M5086/2-16-9 81349	FT	V	
37	3	PAFZZ	PAOZZ	PAGZZ		D	.008	5975-00-780-3531	STRAP,CABLE MS3367-5-9 96906	EA	V	
37	4	XBFZZ	PAOZZ	PAGZZ		D	.008	5340-00-823-5322	PLUG END SEAL MS25251-16 96906	EA	10	

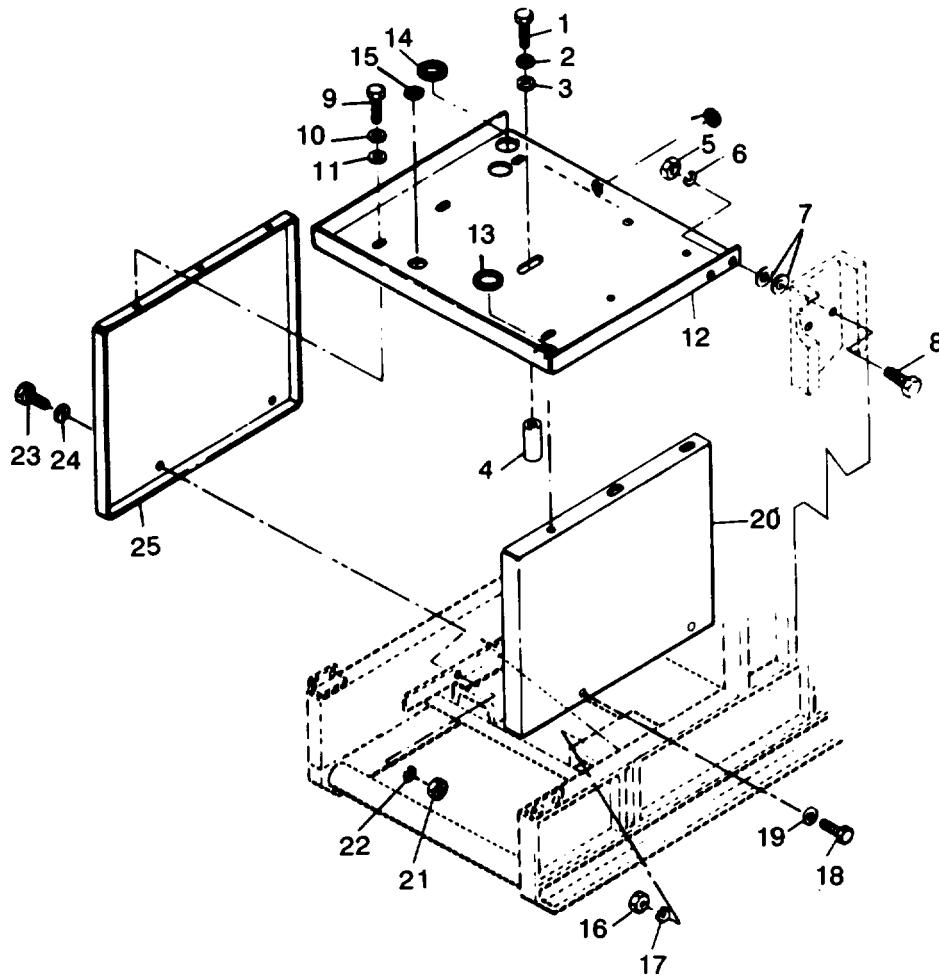

Figure 38. Relay Tables

(1) ILLUSTRATION		(2) SMR CODE				(3)		(4)	(5)	(6)	(7)	(8)	
A	B	A	B	C	D	A	B	NATIONAL STOCK NUMBER	DESCRIPTION	USABLE ON CODE	U/M	QTY INC IN UNITS	USMC QTY PER EQUIP
FIG. NO.	ITEM NO.	ARMY	AIR FORCE	NAVY	USMC	SSI	REPL FACTOR		REF NUMBER & MFR CODE				
38	1	PAFZZ	PAOZZ	PAGZZ		D	.008	5305-00-071-2239	SCREW,CAP,HEXAGON HEAD: TABLE TOP MTG MS90725-115 96906	CLD,CLE CLF,DGH	EA	1	
38	2	PAFZZ	PAOZZ	PAGZZ		D	.010	5310-00-584-5272	WASHER,LOCK: TABLE TOP MTG MS35338-48 96906	CLD,CLE CLF,DGH	EA	1	
38	3	PAFZZ	PAOZZ	PAGZZ		D	.010	5310-00-809-5997	WASHER,FLAT: TABLE TOP MTG MS27183-17 96906	CLD,CLE CLF,DGH	EA	1	
38	4	XBFZZ	MFOBZ	XBGZZ					SPACER, TABLE: TOP 72-2009-1 30554 30554-72-2099-1 36024	CLD,CLE CLF,DGH	EA	1	
38	5	PAFZZ	PAOZZ					5310-00-732-0558	NUT,PLAIN,HEXAGON: TABLE TOP MTG CZL MS51967-8 96906		EA	2	
38	6	PAFZZ	PAOZZ					5310-00-637-9541	WASHER,LOCK:TABLE MTG MS35338-46 96906	CZL	EA	2	
38	7	PAFZZ	PAOZZ					5310-00-080-6004	WASHER,FLAT: TABLE TOP MTG MS27183-14 96906	CZL	EA	4	
38	8	PAFZZ	PAOZZ					5305-00-269-3211	SCREW,CAP,HEXAGON HEAD TABLE TOP MTG MS90725-60 96906	CZL	EA	2	
38	9	PAFZZ	PAOZZ	PAGZZ		D	.008	5306-00-225-8497	BOLT,MACHINE: TABLE TOP MTG MS90725-32 96906		EA	6	
38	10	PAFZZ	PAOZZ	PAGZZ		D	.010	5310-00-407-9566	WASHER,LOCK: TABLE TOP MTG MS35338-45 96906		EA	6	
38	11	PAFZZ	PAOZZ	PAGZZ		D	.010	5310-00-081-4219	WASHER,FLAT: TABLE TOP MTG MS27183-12 96906		EA	6	
38	12	XBFZZ	XB	XBGZZ					RELAY TABLE, TOP 72-2041 30554 30554-72-2041 36024		EA	1	
38	13	PAFZZ	PAOZZ					5325-00-582-3601	GROMMET MS35489-38 96906		EA	1	
38	13	MFFZZ	MFOZZ	MFFZZ		D	.050		GROMMET,PLASTIC MANUFACTURE FROM:		EA	V	
38		PAFZZ	PAOZZ	PAFZZ				5325-00-027-0322	PLASTIC MS21266-3N 96906 (10.210 IN REQUIRED)		EA	V	
38	14	MFFZZ	MFOZZ	MFFZZ					GROMMET,PLASTIC MANUFACTURE FROM:		EA	V	
38		PAFZZ	PAOZZ	PAFZZ				5325-00-027-0322	PLASTIC MS21266-3N 96906 (9.420 IN. REQUIRED)		EA	V	
38	15	PAFZZ	PAOZZ					5325-00-582-3601	GROMMET,RUBBER MS35489-38 96906	CZL,DGH	EA	2	
38	16	PAFZZ	PAOZZ	PAGZZ		D	.003	5310-00-880-7744	NUT,PLAIN,HEXAGON: PANEL MTG MS51967-5 96906		EA	2	
38	17	PAFZZ	PAOZZ	PAGZZ		D	.010	5310-00-407-9566	WASHER,LOCK: PANEL MTG MS35338-45 96906		EA	2	
38	18	PAFZZ	PAOZZ	PAGZZ		D	.008	5305-00-225-8497	BOLT,MACHINE: PANEL MTG MS90725-32 96906		EA	2	

(1) ILLUSTRATION		(2) SMR CODE				(3)		(4) NATIONAL STOCK NUMBER	(5) DESCRIPTION	(6) USABLE ON CODE	(7) QTY INC IN UNITS	(8) USMC QTY PER EQUIP
A FIG. NO.	B ITEM NO.	A ARMY	B AIR FORCE	C NAVY	D USMC	A SSI	B REPL FACTOR	REF NUMBER & MFR CODE	U/M			
38	19	PAFZZ	PAOZZ	PAGZZ		D	.010	5310-00-081-4219	WASHER,FLAT: PANEL MTG MS27183-12 96906	EA	2	
38	20	XBFZZ	XB	XBHZZ					PANEL,RELAY 72-2040 30554 30554-72-2040 36024	EA	1	
38	21	PAFZZ	PAOZZ	PAGZZ		D	.008	5310-00-880-7744	NUT,PLAIN,HEXAGON: PANEL MTG MS51967-5 96906	EA	2	
38	22	PAFZZ	PAOZZ	PAGZZ		D	.010	5310-00-407-9566	WASHER,LOCK: PANEL MTG MS35338-45 96906	EA	2	
38	23	PAFZZ	PAOZZ	PAGZZ		D	.008	5306-00-225-8497	BOLT,MACHINE: PANEL MTG MS90725-32 96906	EA	2	
38	24	PAFZZ	PAOZZ	PAGZZ		D	.010	5310-00-081-4219	WASHER,FLAT: PANEL MTG MS27183-12 96906	EA	2	
38	25	XBFZZ	XB	XBGZZ					PANEL,RELAY 72-2039 30554 30554-72-2039 36024	EA	1	

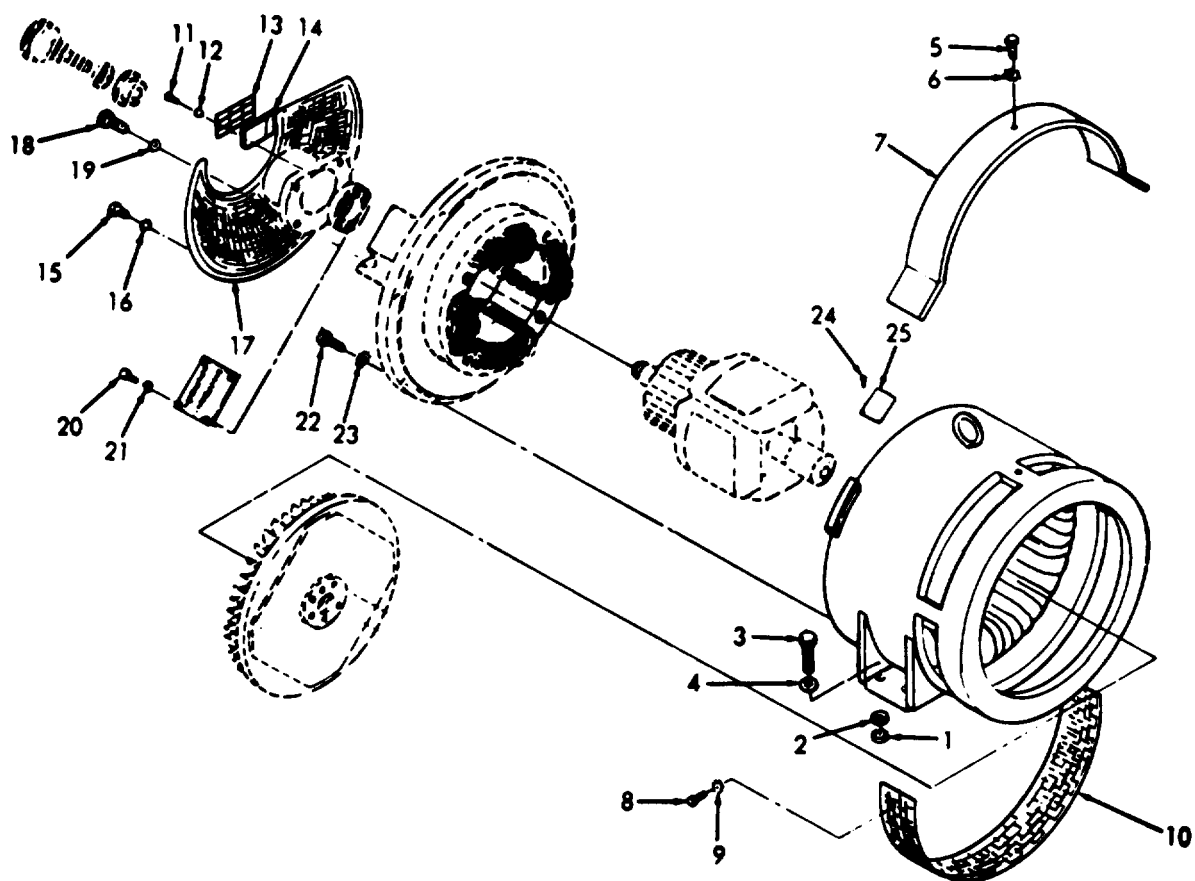

Figure 39. Generator Assembly

(1) ILLUSTRATION		(2) SMR CODE				(3)		(4)	(5)	(6)	(7)	(8)
A	B	A	B	C	D	A	B	NATIONAL STOCK NUMBER	DESCRIPTION	USABLE ON CODE	QTY INC IN UNITS	USMC QTY PER EQUIP
FIG. NO.	ITEM NO.	ARMY	AIR FORCE	NAVY	USMC	SSI	REPL FACTOR		REF NUMBER & MFR CODE		U/M	
GROUP 14-GENERATOR ASSEMBLY												
39	1	PAFZZ	PAOZZ	PAGZZ		D	.008	5310-00-763-8921	NUT,PLAIN,HEXAGON: GENERATOR MTG MS51967-23 96906		EA	4
39	2	PAFZZ	PAOZZ	PAGZZ		D	.010	5310-00-407-9566	WASHER,LOCK: GENERATOR MTG MS35338-51 96906		EA	4
39	3	PAFZZ	PAOZZ	PAGZZ		D	.008	5306-00-225-8597	BOLT,MACHINE: GENERATOR MTG MS90725-188 96906		EA	4
39	4	PAFZZ	PAOZZ	PAGZZ		D	.010	5310-00-081-4219	WASHER,FLAT: GENERATOR MTG MS27183-23 96906		EA	4
39		PBFFH	PBODD	PDHHD		D	.175	6115-00-363-3930	GENERATOR ASSEMBLY 72-2400 30554 107D149G01 19899	CLD,CLF CZL	EA	1
39		PBFFH	PBODD	PDHHD			.175	6115-00-368-8199	GENERATOR ASSEMBLY 72-2450 30554 107D164G01 19899	CLE,DGH	EA	1
39	5	PAFZZ	PAOZZ	PAGZZ		D	.008	5305-00-068-0500	SCREW,CAP,HEXAGON HEAD: COVER MTG MS90725-3 96906		EA	3
39	6	PAFZZ	PAOZZ	PAGZZ		D	.010	5310-00-889-2528	WASHER,LOCK: COVER MTG MS35333-40 96906		EA	3
39	7	XBFZZ	XB	XBHZZ					COVER,REAR DIFFERENTIAL 158B145F01 19899 72-2435 30554		EA	1
39	8	PAFZZ	PAOZZ	PAGZZ		D	.008	5305-00-068-0500	SCREW,CAP,HEXAGON HEAD: SCREEN MTG MS90725-3 96906		EA	2
39	9	PAFZZ	PAOZZ	PAGZZ		D	.010	5310-00-889-2528	WASHER,LOCK: SCREEN MTG MS35333-40 96906		EA	2
39	10	XBFZZ	MFO	XBHZZ					SCREEN,GUARD 158B149F01 19899 72-2457 30554		EA	1
39	11	PAFZZ	PAOZZ	PAGZZ		D	.008	5305-00-068-0500	SCREW,CAP,HEXAGON HEAD: SCREEN COVER MTG MS90725-3 96906		EA	1
39	12	PAFZZ	PAOZZ	PAGZZ		D	.010	5310-00-889-2528	WASHER,LOCK: SCREEN COVER MTG MS35333-40 96906		EA	2
39	13	XBFZZ	MFO	XBHXX					COVER,SCREEN 72-2448 30554 159B079F01 19899		EA	1
39	14	PAFZZ	PAOZZ	XBHZZ					GASKET,DIOD COVER 72-2458 30554 179B078 19899		EA	1
39	15	PAFZZ	PAOZZ	PAGZZ		D	.008	5305-00-068-0500	SCREW,CAP,HEXAGON HEAD: GUARD MTG MS90725-3 96906		EA	4
39	16	PAFZZ	PAOZZ	PAGZZ		D	.010	5310-00-889-2528	WASHER,LOCK: GUARD MTG MS35333-40 96906		EA	4
39	17	XBFZZ	XB	XBHZZ					GUARD,BRACKET 125C127F01 19899 72-2449 30554		EA	1

(1) ILLUSTRATION		(2) SMR CODE				(3)		(4)	(5)	(6)	(7)	(8)
A	B	A	B	C	D	A	B	NATIONAL STOCK NUMBER	DESCRIPTION	USABLE ON CODE	QTY INC IN UNITS	USMC QTY PER EQUIP
FIG. NO.	ITEM NO.	ARMY	AIR FORCE	NAVY	USMC	SSI	REPL FACTOR		REF NUMBER & MFR CODE		U/M	
39	18	PAFZZ	PAOZZ	PAGZZ		D	.008	5305-00-269-3211	SCREW,CAP,HEXAGON HEAD: BEARING KIT MTG MS90725-60 96906		EA	4
39	19	PAFZZ	PAOZZ	PAFZZ		D	.010	5310-00-061-1258	WASHER,LOCK: BEARING KIT MTG MS35333-42 96906		EA	4
39	20	PAFZZ	PAOZZ	PAGZZ		D	.008	5306-00-225-8500	BOLT,MACHINE: BLOCK LEAD MTG MS90725-35 96906		EA	4
39	21	PAFZZ	PAOZZ	PAGZZ		D	.010	5310-00-061-1258	WASHER,LOCK: LEAD BLOCK MTG MS35333-42 96906		EA	4
39	22	PAFZZ	PAOZZ	PAGZZ		D	.008	5305-00-269-3213	SCREW,CAP,HEXAGON HEAD: BRACKET ASSEMBLY MTG MS90725-62 96906		EA	8
39	23	PAFZZ	PAOZZ	PAGZZ		D	.010	5310-00-061-1258	WASHER,LOCK: BRACKET ASSEMBLY MTG MS35333-42 96906		EA	8
39	24	PAFZZ	PAOZZ	PAGZZ				5305-00-253-5616	SCREW,DRIVE MS21318-22 96906		EA	4
39	25	XBFZZ	XB	XBHZZ					NAMEPLATE: GENERATOR 72-2459-1 30554 30554-72-2459-1 36024	CLD,CLF CZL	EA	1
39	25	XBFZZ	XB	XBHZZ					NAMEPLATE GENERATOR 72-2459-2 30554 30554-72-2459-2 36024	CLE,DGH	EA	1

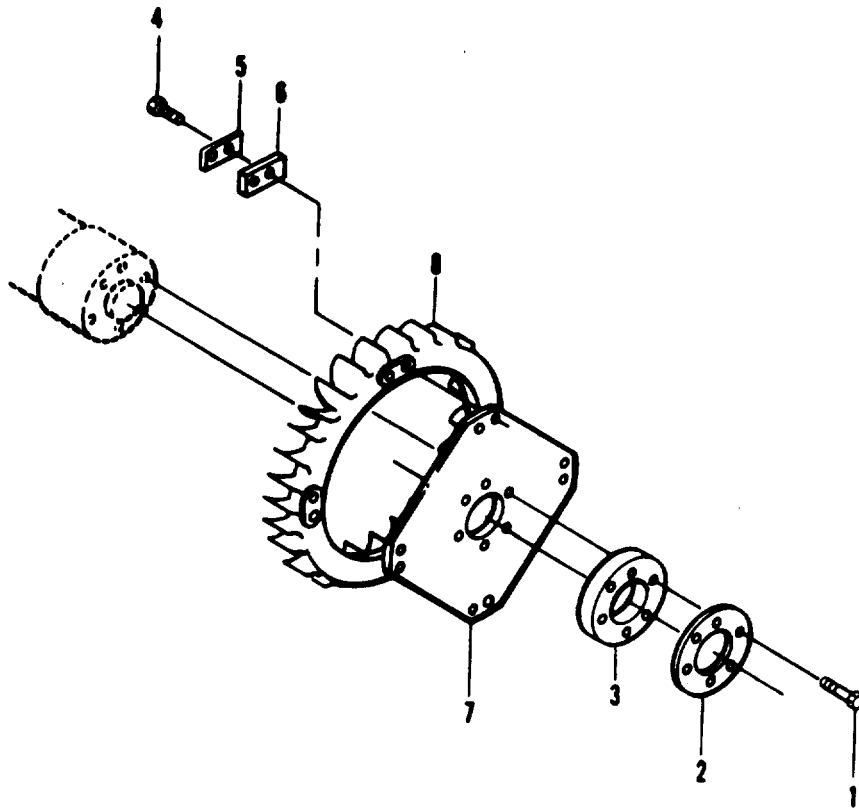

Figure 40. Blower and Coupling Disc

(1) ILLUSTRATION		(2) SMR CODE				(3)		(4) NATIONAL STOCK NUMBER	(5) DESCRIPTION	(6) USABLE ON CODE	(7) QTY INC IN UNITS	(8) USMC QTY PER EQUIP
A FIG. NO.	B ITEM NO.	A ARMY	B AIR FORCE	C NAVY	D USMC	A SSI	B REPL FACTOR	REF NUMBER & MFR CODE	U/M			
40		XBFZZ	AFO	AHHHD				BLOWER,COUPLING: GENERATOR 125C213G01 19899	EA	1		
40	1	PAFZZ	PAOZZ	PAGZZ		D	.008	5305-00-042-6417	SCREW,CAP,HEXAGON HEAD: COUPLING DISK TO SHAFT MS90725-113 96906	EA	6	
40	2	XBFZZ	PAOZZ	XBHZZ				PLATE,LOCK: COUPLING DISK 158B243F01 19899 72-2454 30554	EA	1		
40	3	XBFZZ	XB	XBHZZ				PLATE,PRESSURE:DISK COUPLING 158B147F01 19899 72-2453 30554	EA	1		
40	4	PAFZZ	PAOZZ	PAGZZ		D	.008	5305-00-724-5911	SCREW,CAP,HEXAGON HEAD: LOCK PLATE MS90725-163 96906	EA	2	
40	5	XBFZZ	MFO	XBHZZ				5365-00-630-2441	PLATE,LOCK: BLOWER 143A832F01 19899 72-2456 30554	EA	4	
40	6	XBFZZ	MFO	XBHZZ					PLATE,PRESSURE 143A933F01 19899 72-2455 30554	EA	4	
40	7	XBFZZ	XB	XBHZZ					DISK,COUPLING 125C124F01 19899 72-2452 30554	EA	2	
40	8	PAFZZ	PBOZZ	XBHZZ		D	.007	6115-00-602-5973	BLOWER FAN: GENERATOR 72-2445 30554	EA	1	

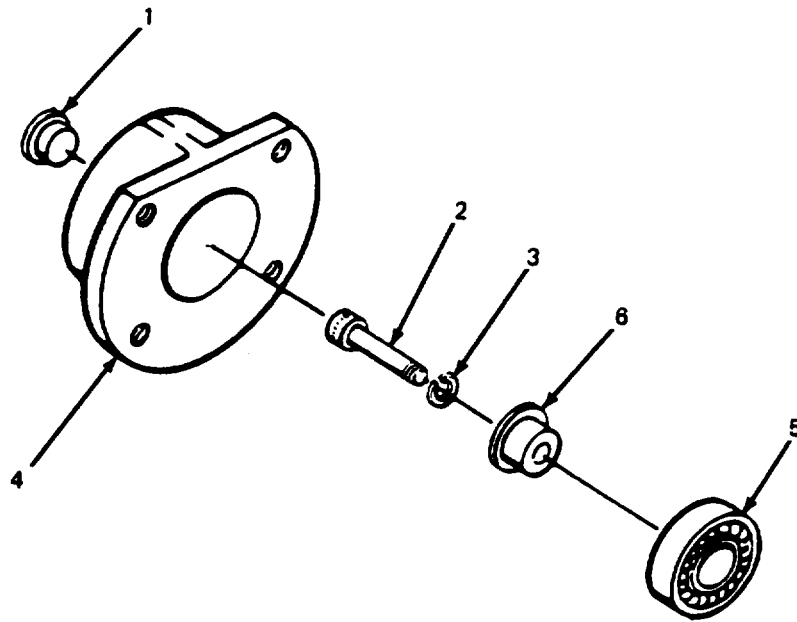

Figure 41. Bearing Assembly

(1) ILLUSTRATION		(2) SMR CODE				(3)		(4) NATIONAL STOCK NUMBER	(5) DESCRIPTION	(6) USABLE ON CODE	(7) QTY INC IN UNITS	(8) USMC QTY PER EQUIP
A	B	A	B	C	D	A	B			U/M		
FIG. NO.	ITEM NO.	ARMY	AIR FORCE	NAVY	USMC	SSI	REPL FACTOR	REF NUMBER & MFR CODE				
41		XBFZZ	AFO	AHZZZ					BEARING ASSEMBLY, SHAFT: GENERATOR 125C209G01 19899	EA	1	
41	1	PAFZZ	PAOZZ	XBGZZ			5340-00-616-6170	PLUG,CAP 10 95760 72-2443 30554		EA	1	
41	2	PAFZZ	PAOZZ	PAGZZ		D	.008	5305-00-983-7462	SCREW,CAP MS16997-143 96906	EA	1	
41	3	PAFZZ	PAOZZ	XBGZZ		D	.010	5310-00-628-3888	WASHER,LOCK MS35333-44 96906	EA	1	
41	4	XBFZZ	PAOZZ	XBHZZ				3130-00-618-2260	HOUSING,BEARING 125C131F01 19899 72-2411 30554	EA	1	
41	5	PAFZZ	PAOZZ	PAHZZ			.040	3110-00-141-9994	BEARING,BALL 6307-2-RS 32377 72-2442 30554	EA	1	
41	6	XBFZZ	PAOZZ	XBHZZ				3120-00-625-8472	ADAPTER,BEARING 158124F01 19899 72-2413 30554	EA	1	

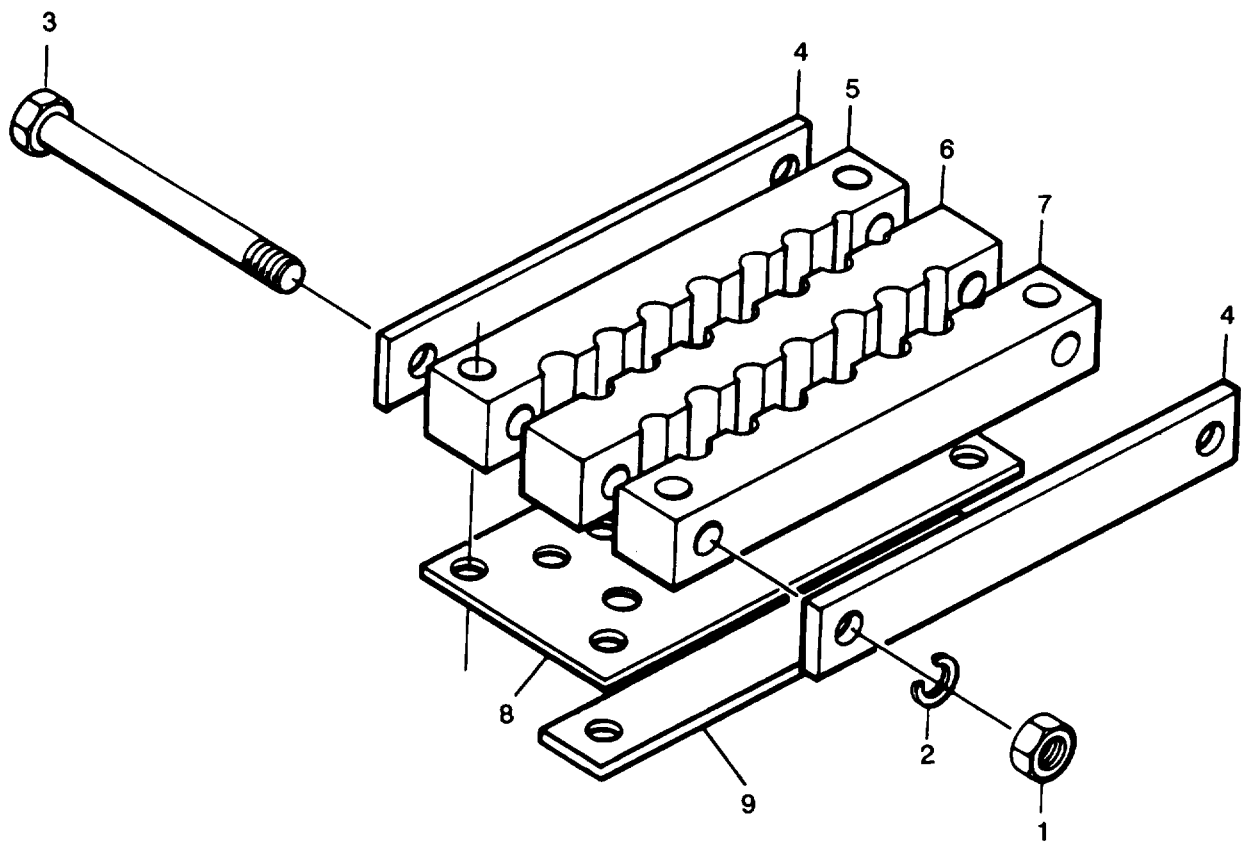

Figure 42. Lead Block Assembly

(1) ILLUSTRATION		(2) SMR CODE				(3)		(4)	(5)	(6)	(7)	(8)	
A	B	A	B	C	D	A	B	NATIONAL STOCK NUMBER	DESCRIPTION	USABLE ON CODE	U/M	QTY INC IN UNITS	USMC QTY PER EQUIP
FIG. NO.	ITEM NO.	ARMY	AIR FORCE	NAVY	USMC	SSI	REPL FACTOR		REF NUMBER & MFR CODE				
42	1	PAFZZ	PAOZZ	PAGZZ		D	.008	5310-00-761-6882	NUT,HEXAGON MS51967-2 96906	CLD,CLE CLR,DGH	EA	2	
42	2	PAFZZ	PAOZZ	PAGZZ		D	.010	5310-00-550-1130	WASHER,LOCK: PRESSURE PLATE MS35333-40 96906	CLD,CLE CLF,DGH	EA	2	
42	3	PAFZZ	PAOZZ	PAGZZ		D	.008	5305-00-071-2229	SCREW,CAP MS90725-22 96906	CLD,CLE CLF,DGH	EA	2	
42	4	XBFZZ	MFO	XBHZZ					PLALE,PRESSURE 158B161F01 19899 72-2447 30554	CLD,CLE CLF,DGH	EA	2	
42	5	XBFZZ	PAOZZ	XBHZZ					BLOCK,LEAD,REAR 72-2472-1 30554	CLD,CLE CLF,DGH	EA	1	
42	6	XBFZZ	PAOZZ	XBHZZ					BLOCK,LEAD,CENTER 72-2471-1 30554	CLD,CLE CLF,DGH	EA	1	
42	7	XBFZZ	PAOZZ	XBHZZ					BLOCK,LEAD,FRONT 72-2470-1 30554	CLD,CLE CLF,DGH	EA	1	
42	8	PAFZZ	MFO	PAHZZ			.040	5330-01-017-5616	GASKET 158B468F01 19899 72-2446-1 30554	CLD,CLE CLF,DGH	EA	1	
42	9	PAFZZ	PAOZZ					5330-01-102-0619	GASKET 72-2436-2 30554	DGH	EA	1	

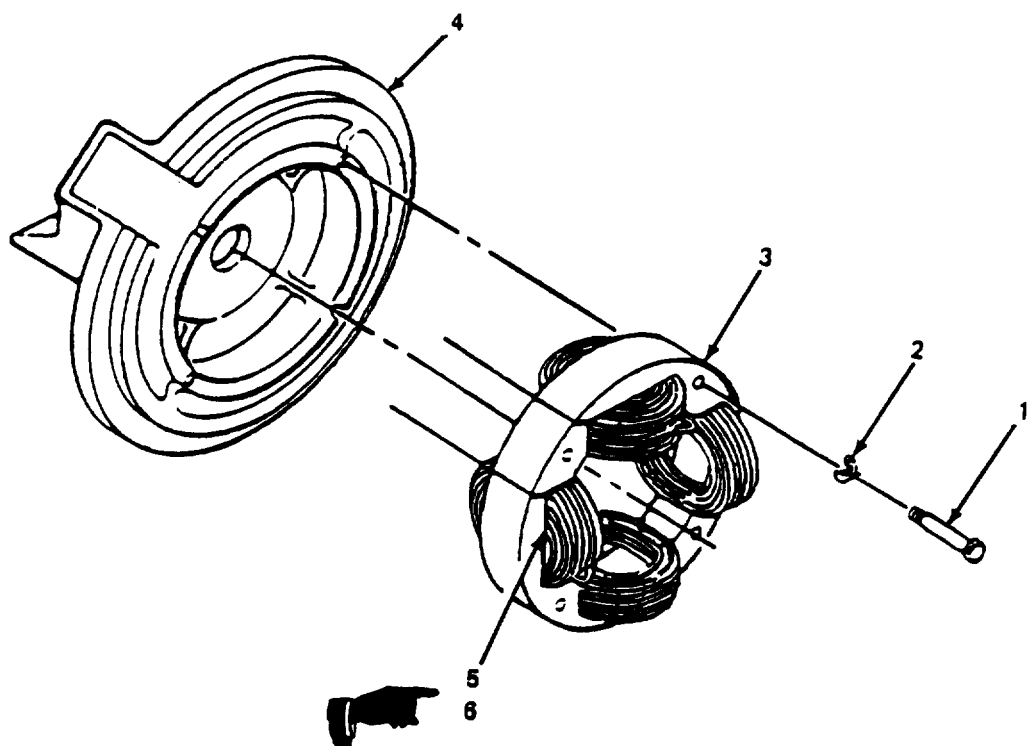

Figure 43. Bracket Assembly

(1) ILLUSTRATION		(2) SMR CODE				(3)		(4) NATIONAL STOCK NUMBER	(5) DESCRIPTION	(6) USABLE ON CODE	(7) QTY INC IN UNITS	(8) USMC QTY PER EQUIP
A	B	A	B	C	D	A	B			U/M		
FIG. NO.	ITEM NO.	ARMY	AIR FORCE	NAVY	USMC	SSI	REPL FACTOR	REF NUMBER & MFR CODE				
43		XBFZZ	AFDDD	XBHZZ					BRACKET ASSEMBLY 125C204G01 19899	EA	1	
43	1	PAFZZ	PAOZZ	PAGZZ		D	.008	5306-00-225-8505	SCREW,CAP MS90725-41 96906	EA	4	
43	2	PAFZZ	PAOZZ	PAGZZ		D	.010	5310-00-889-2527	WASHER,LOCK MS35333-41 96906	EA	4	
43	3	PBFZZ	PBOBZ	PBFBZ			.050	6115-00-370-2738	EXCITER,STATOR 125D041G01 19899 72-2430 30554	EA	1	
43	4	XBFZZ	PBOBZ	XBHZZ				6115-00-602-5972	END BELL 107C151F01 19899 72-2469 30554	EA	1	
43	5	KFHZZ							SF/DUROID D-2310-60 04394 85-2000-1 30554	RL	1	
43	6	KFHZZ							ADHESIVE,DEPEND 00206 05972 85-2000-2 30554	EA	1	
43	5							6115-01-237-3654	KIT, WEDGES, COIL BOBBIN 85-2000 30554	EA	1	
43	6								SF/DUROID ADHESIVE			

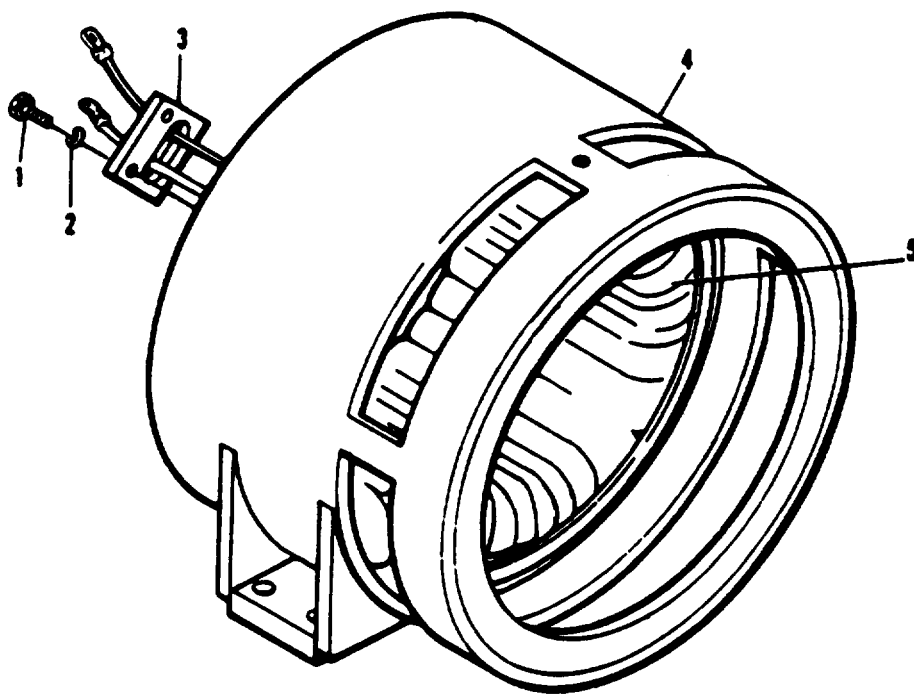

Figure 44. 50/60 Hz Stator Assembly

(1) ILLUSTRATION		(2) SMR CODE				(3)		(4) NATIONAL STOCK NUMBER	(5) DESCRIPTION	(6) USABLE ON CODE	(7) QTY INC IN UNITS	(8) USMC QTY PER EQUIP
A	B	A	B	C	D	A	B	REF NUMBER & MFR CODE		U/M		
FIG. NO.	ITEM NO.	ARMY	AIR FORCE	NAVY	USMC	SSI	REPL FACTOR					
44		PBFHH	PBODD	PBHHD			.700	6115-00-370-2741	STATOR ASSEMBLY, 50/60 HZ 72-2491 30554 158B148G01 19899	CLD,CLF CZL	E	1
44	1	PAFZZ	PAOZZ	PAGZZ		D	.008	5306-00-225-8499	BOLT,MACHINE: BUSHING MTG MS90725-34 96906	CLD,CLR CZL	EA	2
44	2	PAFZZ	PAOZZ	PAGZZ		D		5310-00-889-2527	WASHER,LOCK MS45904-72 96906	CLD,CLF CZL	EA	2
44	3	XBFZZ	MFO	XBHZZ					BUSHING,LEAD 158B166F01 19899 72-2412 30554	CLD,CLF CZL	EA	1
44	4	XBFZZ	XA	XAHZZ					STATOR 125C096G01 19899 72-2417 30554	CLD,CLF CZL	EA	1
44	5	XAFZZ	MDD	XAHZZ					WINDING,STATOR 122F420G01 19899 72-2415-2 30554	CLD,CLF CZL	EA	1

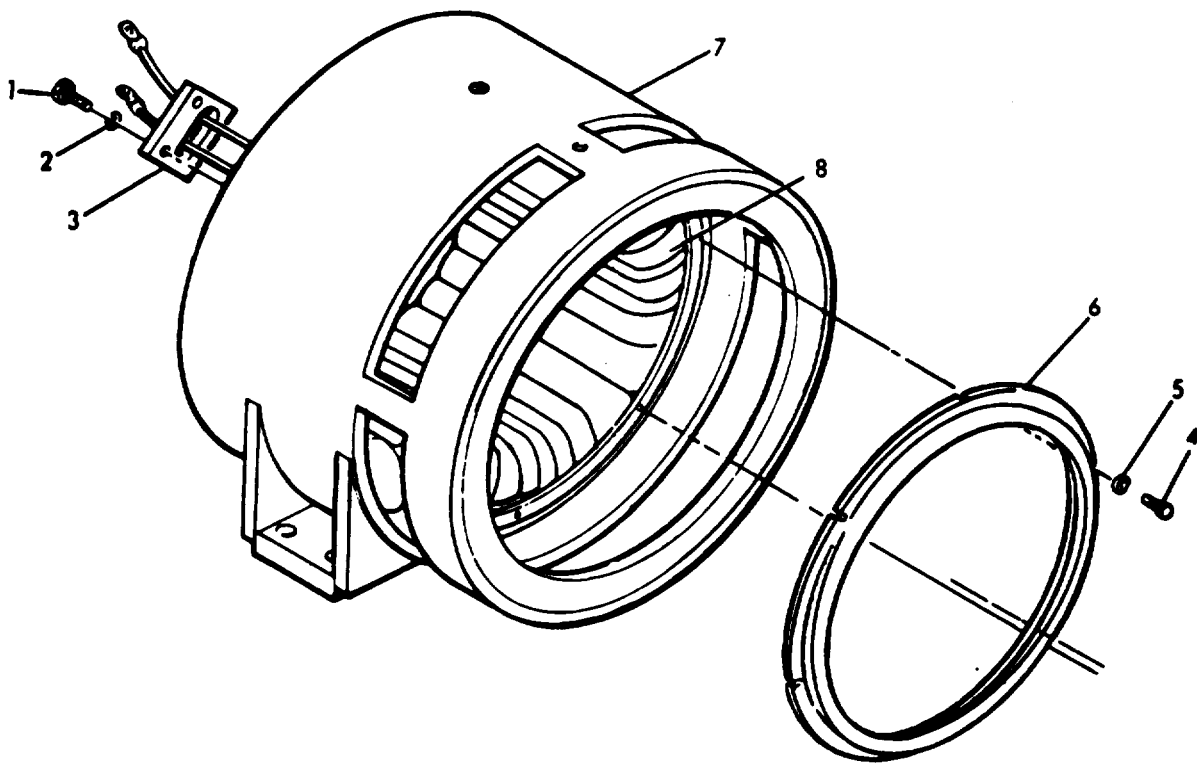

Figure 45.400 Hz Stator Assembly

(1) ILLUSTRATION		(2) SMR CODE				(3)		(4)	(5)	(6)	(7)	(8)	
A	B	A	B	C	D	A	B	NATIONAL STOCK NUMBER	DESCRIPTION	USABLE ON CODE	U/M	QTY INC IN UNITS	USMC QTY PER EQUIP
FIG. NO.	ITEM NO.	ARMY	AIR FORCE	NAVY	USMC	SSI	REPL FACTOR		REF NUMBER & MFR CODE				
45		PBFH	PBODD	PBHHD				6115-00-370-2747	STATOR ASSEMBLY, 400 HZ 158B210G01 19899 72-2490 30554	CLE,DGH	EA	1	
45	1	PAFZZ	PAOZZ	PAGZZ				5306-00-225-8499	BOLT,MACHINE; BUSHING MTG MS90725-34 96906	CLE,DGH	EA	2	
45	2	PAFZZ	PAOZZ	PAGZZ				5310-00-389-2527	WASHER,LOCK MS45904-72 96906	CLE,DGH	EA	2	
45	3	XBFZZ	MFO	XBHZZ					BUSHING, LEAD 158B166F01 19899 72-2412 30554	CLE,DGH	EA	1	
45	4	PAFZZ	PAOZZ	PAGZZ				5305-00-068-0500	SCREW,CAP MS90725-3 96906	CLE,DGH	EA	6	
45	5	PAFZZ	PAOZZ	PAGZZ				5310-00-550-1130	WASHER,LOCK MS35333-40 96906	CLE,DGH	EA	6	
45	6	XBFZZ	XA	XBHZZ					BAFFLE 158B199F01 19899 72-2464 30554	CLE,DGH	EA	1	
45	7	XAFZZ	XA	XAHZZ					STATOR 125C158G01 19899 72-2467 30554	CLE,DGH	EA	1	
45	8	XAFZZ	MDD	XAHZZ					STATOR WINDING 125F427G01 19899	CLE,DGH	EA	1	

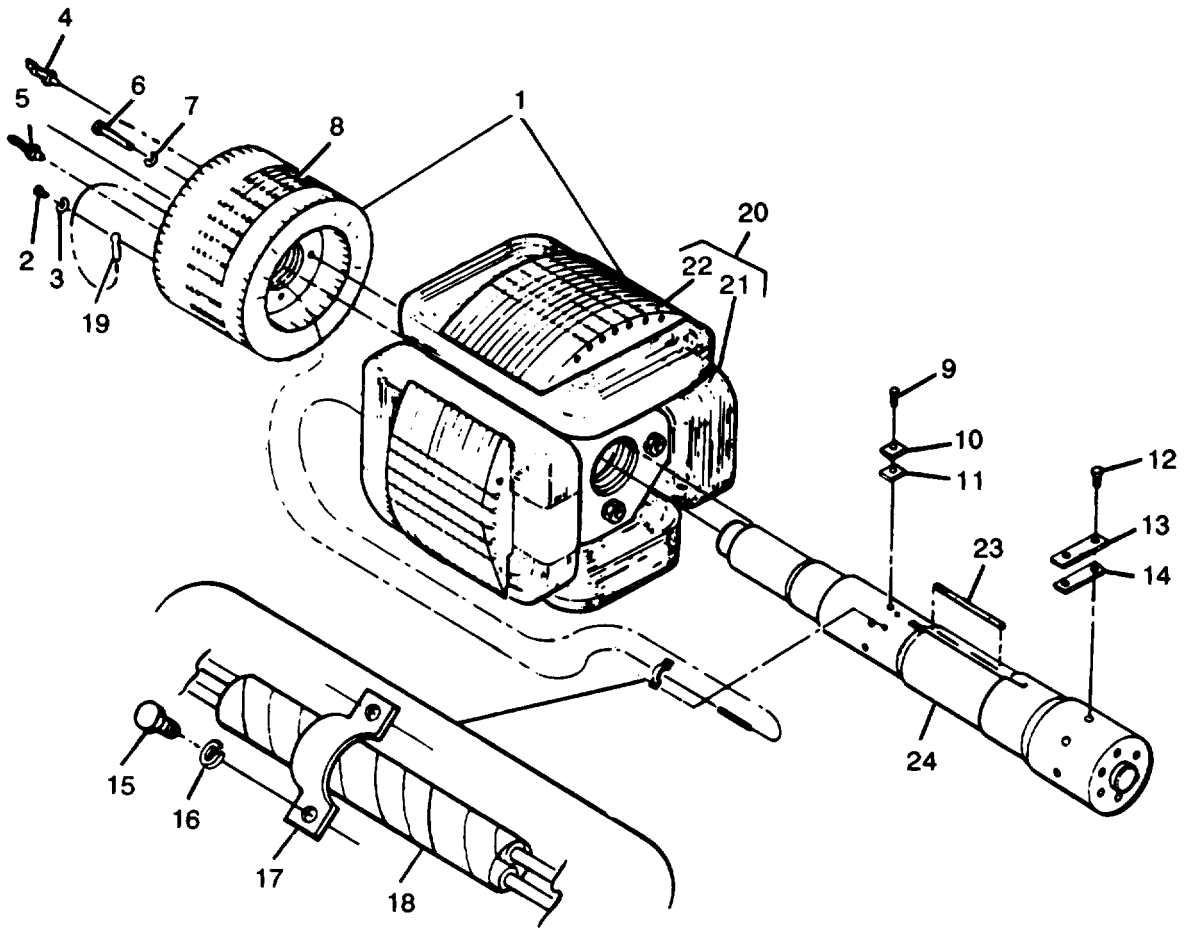

Figure 46. 50/60 Hz Rotor Assembly

(1) ILLUSTRATION		(2) SMR CODE				(3)		(4)	(5)	(6)		(7)	(8)
A	B	A	B	C	D	A	B	NATIONAL STOCK NUMBER	DESCRIPTION	USABLE ON CODE	U/M	QTY INC IN UNITS	USMC QTY PER EQUIP
FIG. NO.	ITEM NO.	ARMY	AIR FORCE	NAVY	USMC	SSI	REPL FACTOR		REF NUMBER & MFR CODE				
46		PAFDD	PBOSS	PBHHS			.100	6115-00-370-2809	ROTOR ASSEMBLY: 50/60 HZ 125C129G01 19899 72-2401 30554	CLD,CLF CLZ	EA	1	
46	1	XAFZZ	XA	XBHHD					ROTOR ASSEMBLY 125C128G01 19899	CLD,CLF CZL	EA	1	
46	2	PAFZZ	PAOZZ	PAGZZ		D	.008	5303-00-068-0498	SCREW,MACHINE MS90725-1 96906	CLD,CLF CZL	EA	2	
46	3	PAFZZ	PAOZZ	PAGZZ		D	.010	5310-00-550-1130	WASHER,LOCK: TERMINAL LUG MS35333-40 96906	CLD,CLF CZL	EA	2	
46	4	PAFZZ	PAOZZ	PAHZZ			.040	5961-00-892-0888	DOIDE JAN1N1190 81349 CZL,DGH	CLD,CLF CLE	EA	3	
46	5	PAFZZ	PAOZZ	PAHZZ			.040	5961-00-901-2290	DIODE JAN1N1190R 81349 DGH	CLD,CLF CLE,CZL	EA	3	
46	6	PAFZZ	PAOZZ	PAGZZ		D	.008	5305-00-071-2237	SCREW,MACHINE MS90725-14 96906	CLD,CLF CZL	EA	4	
46	7	PAFZZ	PAOZZ	PAGZZ				5310-00-530-1130	WASHER,LOCK MS35333-40 96906	CLD,CLF CZL	EA	4	
46	8	XADDD	PBDDL	XAHZZ			.100		ROTOR,EXCITER 125C047G01 19899 72-2403 30554	CLD,CLF CZL	EA	1	
46	9	PAHZZ	PAOZZ	PAGZZ		D		5305-00-269-3211	SCREW,CAP,HEXAGON HEAD: CLD,CLF WEIGHT MTG MS90725-60 96906	CZL	EA	6	
46	10	XBHZZ	XA	XAGZZ					WEIGHT: BALANCE,FRONT 1588142F03 19899 72-240701 30554	CLD,CLF CZL	EA	V	
46	11	XBHZZ	XA	XAHZZ					WEIGHT: BALANCE,FRONT 158B142F04 19899 72-2407-2 30554	CLD,CLF CZL	EA	V	
46	12	PAHZZ	PAOZZ	PAGZZ		D	.008	5305-00-269-3214	SCREW,CAP MS90725-64 96906	CLD,CLF CZL	EA	6	
46	13	XBHZZ	XA	XAHZZ					WEIGHT: BALANCE, REAR 1588142F01 19899 72-2406-1 30554	CLD,CLF	EA	V	
		XA											
46	14	XBHZZ	XA	XAHZZ					WEIGHT,BALANCE,REAR 158B14F02 19899 72-2406-2 30554	CLD,CLF CZL	EA	V	
46	15	PAHZZ	PAOZZ	PAGZZ		D	.008	5305-00-068-0498	SCREW,MACHINE: CLAMP MTG MS90725-1 96906	CLD,CLC CZL	EA	2	
46	16	PAHZZ	PAOZZ	PAGZZ		D	.010	5310-00-550-1130	WASHER,LOCK,CLAMP MTG MS35333-40 96906	CLD,CLF CZL	EA	2	
46	17	PAHZZ	PAOZZ	PAGZZ		D	.008	5340-00-616-5652	CLAMP,LEAD 143A930F01 19899 72-2441 30554	CLD,CLF CZL	EA	1	
46	18	XBHZZ	XB	XBHZZ				5970-00-543-1154	TAPE MILY1140CLASS 81349 FORM	CLD,CLF	FT	V	
46	18	XBHZZ	XB	XBHZZ					INSULATION,SLEEVING MIL1003190/2CL130 TYBCATB 81349	CZL	FT	V	

(1) ILLUSTRATION		(2) SMR CODE				(3)		(4) NATIONAL STOCK NUMBER	(5) DESCRIPTION	(6) USABLE ON CODE	(7) QTY INC IN UNITS	(8) USMC QTY PER EQUIP
A	B	A	B	C	D	A	B			U/M		
FIG. NO.	ITEM NO.	ARMY	AIR FORCE	NAVY	USMC	SSI	REPL FACTOR	REF NUMBER & MFR CODE				
46	19	XBHZZ	PAOZZ	PAGZZ				5940-00-143-4777	LUG,TERMINAL MS25036-157 96906	CLD,CLF EA	1	
46	20	XAHZZ	XA	XAHHD					ROTOR 158B140G01 19899	CLD,CLF CZL	EA	1
46	21	XAHZZ	MDD	XAHZZ					WINDING,ROTOR 122F421G01 19899 72-2431 30554	CLD,CLF CZL	EA	1
46	22	XAHZZ	XA	XAHZZ					CORE,ROTOR 125C116G01 19899	CLD,CLF CZL	EA	1
46	23	XBFZZ	XB	XBHZZ					KEY 143A929F04 19899 72-2468-2 30554	CLD,CLF CZL	EA	1
46	24	XAFZZ	XA	CAHZZ					SHAFT 125C078F01 19899 72-2468 30554	CLD,CLF CZL	EA	1

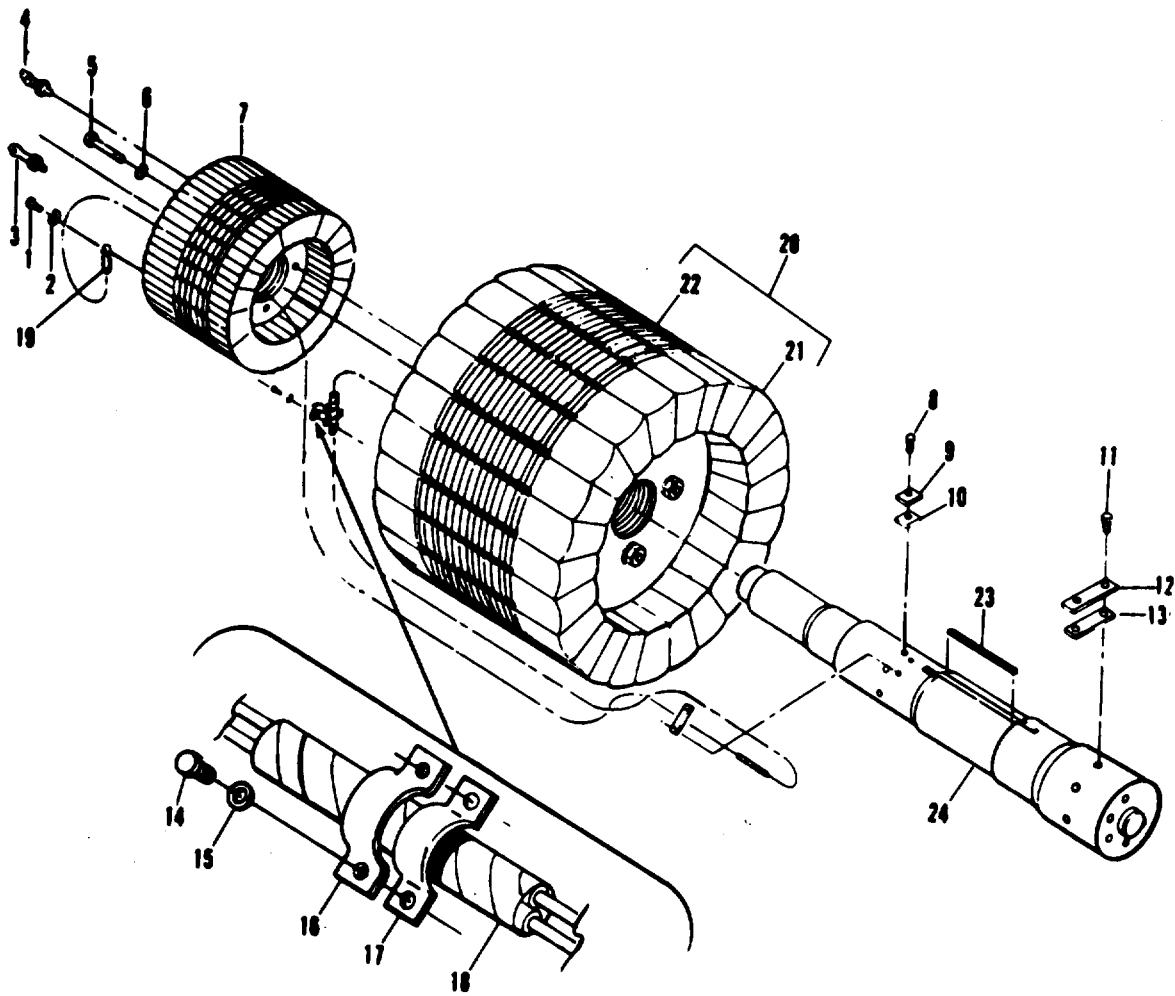

Figure 47.400 Hz Rotor Assembly

(1) ILLUSTRATION		(2) SMR CODE				(3)		(4)	(5)	(6)	(7)	(8)	
A	B	A	B	C	D	A	B	NATIONAL STOCK NUMBER	DESCRIPTION	USABLE ON CODE	U/M	QTY INC IN UNITS	USMC QTY PER EQUIP
FIG. NO.	ITEM NO.	ARMY	AIR FORCE	NAVY	USMC	SSI	REPL FACTOR		REF NUMBER & MFR CODE				
47		PBFHH	PBODD	PABHD				6115-00-370-2789	ROTOR ASSEMBLY: 400 HZ 125C304601 19899 72-2428 30554	CLE,DGH			
47		PRFDD	XA	XAHHD					ROTOR ASSEMBLY 72-2428 30554	CLD,DGH	EA	1	
47	1	PAFZZ	PAOZZ	PAGZZ				5305-00-068-0498	SCREW,MACHINE: TERMINAL LUG MS90725-1 96906	CLE,DGH	EA	2	
47	2	PAFZZ	PAOZZ	PAGZZ				5310-00-550-1130	WASHER,LOCK: TERMINAL LUG MS35333-40 96906		EA	2	
47	3	PAFZZ	PAOZZ	PAHZZ				5961-00-892-0888	DIODE JAN1N1190 81349	CLD,CLF CLE,CZL DGH	EA	3	
47	4	PAFZZ	PAOZZ	PAHZZ				5961-00-901-2290	DIODE JAN1N1190R 81349	CLD,CLF CLE,CZL DGH	EA	3	
47	5	PAFZZ	PAOZZ	PAGZZ				5305-00-071-2237	SCREW,CAP,HEXAGON HEAD: ROTOR MTG MS90725-14 96906	CLE,DGH	EA	4	
47	6	PAFZZ	PAOZZ	PAGZZ				5310-00-550-1130	WASHER,LOCK: ROTOR MTG MS35333-40 96906	CLE,DGH	EA	2	
47	7	PADZZ	PBDDL	XAHZZ				6115-00-567-9435	ROTOR,EXCITER 125C047G01 19899 72-2403 30554	CLE,DGH	EA	1	
47	8	PAHZZ	PAOZZ	PAGZZ				5305-00-269-3211	SCREW,CAP,HEX: WEIGHT MTG MS90725-60 96906	CLE,DGH	EA	6	
47	9	XBHZZ	XA	XAHZZ					WEIGHT, BALANCE 158B142F03 19899	CLE,DGH	EA	V	
47	10	XBHZZ	XA	XAHZZ					WEIGHT,BALANCE 158B14F04 19899	CLE,DGH	EA	1	
47	11	PAHZZ	PAOZZ	PAGZZ				5305-00-269-3214	SCREW,CAP HEX. HEAD: WEIGHT MTG MS90725-64 96906	CLE,DGH	EA	V	
47	12	XBHZZ	XA	XAHZZ					WEIGHT, BALANCE 158B142F01 19899	CLE,DGH	EA	V	
47	13	XBHZZ	XA	XAHZZ					WEIGHT,BALANCE 158B142F02 19899	CLE,DGH	EA	V	
47	14	PAHZZ	PAOZZ	PAGZZ				5305-00-068-0498	SCREW,MACHINE: CLAMP MTG MS90725-1 96906	CLE,DGH	EA	2	
47	15	PAHZZ	PAOZZ	PAGZZ				5310-00-889-2528	WASHER,LOCK MS35333-40 96906	CLE,DGH	EA	2	
47	16	XBHZZ	PAOZZ	XBHZZ				5340-00-616-5652	CLAMP,LOOP 143A930F01 19899 72-2441 30554	CLE,DGH	EA	1	
47	17	XBHZZ	XB	XBHZZ					INSULATOR,CLIP 143A941F01 19899 72-2483 30554	CLE,DGH	EA	1	
47	18	XBHZZ	XB	XBHZZ				5970-00-543-1154	TAPE: WIRING MILY1140CLASS 81349 CFORM	CLE,DGH	FT	V	
47	19	XBHZZ	PAOZZ	PAGZZ				5940-00-143-4777	LUG,TERMINAL MS25036-157 96906	CLE,DGH	EA	2	
47	20	XAHZZ	XA	XAHHD					ROTOR 158B190G01 19899	CLE,DGH	EA	1	

(1) ILLUSTRATION		(2) SMR CODE				(3)		(4) NATIONAL STOCK NUMBER	(5) DESCRIPTION	(6) USABLE ON CODE	(7) QTY INC IN UNITS	(8) USMC QTY PER EQUIP
A	B	A	B	C	D	A	B			U/M		
FIG. NO.	ITEM NO.	ARMY	AIR FORCE	NAVY	USMC	SSI	REPL FACTOR	REF NUMBER & MFR CODE				
47	21	XAHZZ	MDD	XAHZZ				WINDING, ROTOR 122F428F01 19899 72-2433 30554	CLE, DGH	EA	1	
47	22	XAHZZ	XA	XAHZZ				CORE, ROTOR 158B205G01 19899 72-2473 30554	CLE, DGH	EA	1	
47	23	XBHZZ	XB	XBHZZ				KEY: SHAFT 143A929F05 19899	CLE, DGH	EA	1	
47	24	XAHZZ	XA	XAHZZ				SHAFT 125C149F01 19899 72-2440 30554	CLE, DGH	EA	1	

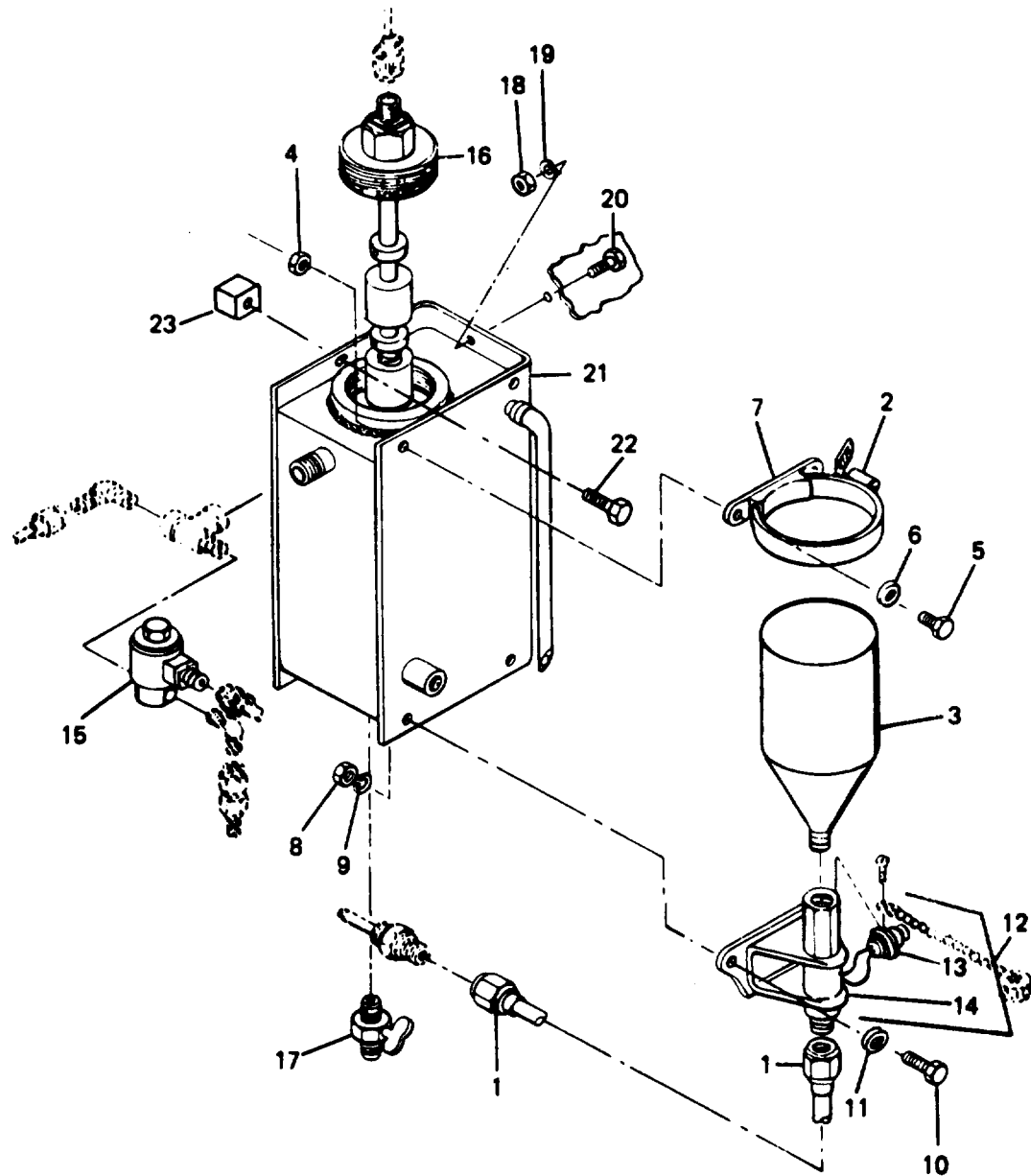

Figure 48. Day Tank and Ether Starting Aid

(1) ILLUSTRATION		(2) SMR CODE				(3)		(4)	(5)		(6)	(7)	(8)
A	B	A	B	C	D	A	B	NATIONAL STOCK NUMBER	DESCRIPTION	USABLE ON CODE	U/M	QTY INC IN UNITS	USMC QTY PER EQUIP
FIG. NO.	ITEM NO.	ARMY	AIR FORCE	NAVY	USMC	SSI	REPL FACTOR		REF NUMBER & MFR CODE				
48	1	PAOZZ	MOO	MOOZZ		D	.004	4710-00-804-9249	TUBE,ETHER 72-2149 30554		FT	V	
48	2	XBOZZ	PAOZZ	XBGZZ				4730-01-022-8535	CLAMP: ETHER TANK 70-1611 30554 240068 50999		EA	1	
48	3	PAOZZ	PAOZZ	XBGZZ				2910-00-209-4997	TANK,ETHER 70-1608 30554 240096 50999		EA	1	
48	4	PAOZZ	PAOZZ	PAGZZ		D	.008	5310-00-761-6822	NUT,PLAIN,HEXAGON: ETHER TANK MTG BRACKET MS51967-2 96906		EA	2	
48	5	PAOZZ	PAOZZ	PAGZZ		D	.008	5305-00-068-0500	SCREW,CAP,HEXAGON HEAD: ETHER TANK MTG BRACKET MS90725-3 96906		EA	2	
48	6	PAOZZ	PAOZZ	PAGZZ		D	.010	5310-00-582-5965	WASHER,LOCK: ETHER TANK MTG BRACKET MS35338-44 96906		EA	2	
48	7	XBOZZ	XB	XBGZZ					BRACKET,TANK: ETHER 70-1610 30554		EA	1	
48	8	PAOZZ	PAOZZ	PAGZZ		D	.008	5310-00-761-6822	NUT,PLAIN,HEXAGON: SOLENOID VALVE MTG MS51967-2 96906		EA	2	
48	9	PAOZZ	PAOZZ	PAGZZ		D	.010	5310-00-582-5965	WASHER,LOCK: ETHER SOLENOID VALVE MG MS35338-44 96906		EA	2	
48	10	PAOZZ	PAOZZ	PAGZZ		D	.008	5305-00-068-0500	SCREW,CAP,HEXAGON HEAD: ETHER SOLENOID VALVE MTG MS90725-3 96906		EA	2	
48	11	PAOZZ	PAOZZ	PAGZZ		D	.010	5310-00-823-8804	WASHER,FLAT: ETHER SOLENOID VALVE MTG MS27183-9 96906		EA	1	
48	12	PAOZZ	AFO	AGGGG					VALVE,SOLENOID: ETHER 72-2299 30554 30554-72-2299 36024		EA	1	
48	13	XAOZZ	PAOZZ	PAGZZ				5935-00-938-7841	CONNECTOR MS3101R10SL4P 96906		EA	1	
48	14	XAOZZ	PAOZZ	PAGZZ				4810-00-357-0538	VALVE,SOLENOID: ETHER 70-1609 30554 240091 50999		EA	1	
48	15	PAOZZ	PAOBZ	PAGZZ			.050	4810-00-216-1849	VALVE,SOLENOID: FUEL 69-737-2 30554	CLD,CE CLF,CZL	EA	1	
48	15	PAOZZ	PAOBZ	PAGZZ			.050	4810-00-633-6559	VALVE,SOLENOID: FUEL 69-787-1 30554	DGH	EA	1	
48	16	PAOZZ	PAOZZ	PAHZZ			.015	5930-00-405-6153	SWITCH,LEVEL: FUEL 70-1594 30554 9876-200 06102		EA	1	
48	17	PAOZZ	PAOZZ	XBOZZ		D	.005	4820-00-752-9040	COCK,DRAIN: DAY TANK MS35782-4 96906		EA	1	
48	18	PAOZZ	PAOZZ	PAGZZ		D	.008	5310-00-880-7744	NUT,PLAIN,HEXAGON: DAY TANK MTG MS51967-5 96906		EA	2	

(1) ILLUSTRATION		(2) SMR CODE				(3)		(4) NATIONAL STOCK NUMBER	(5) DESCRIPTION	(6) USABLE ON CODE	(7) QTY INC IN UNITS	(8) USMC QTY PER EQUIP
A FIG. NO.	B ITEM NO.	A ARMY	B AIR FORCE	C NAVY	D USMC	A SSI	B REPL FACTOR	REF NUMBER & MFR CODE		U/M		
								GROUP 15-DAY TANK AND FUEL FILTER ASSEMBLY				
48	19	PAOZZ	PAGZZ	PAGZZ		D	.010	5310-00-407-9566	WASHER,LOCK: DAY TANK MTG MS35338-45 96906	EA	2	
48	20	PAOZZ	PAOZZ	PAGZZ		D	.008	5306-00-225-8497	BOLT,MACHINE: DAY TANK MTG MS90725-32 96906	EA	2	
48	21	XBOZZ	XB	XBFZZ				TANK,DAY 72-2100 30554 30554-72-2100 36024	EA	1		
48	22	PAOZZ	PAOZZ	XBGZZ				5305-00-038-3096	SCREW & CAPTIVE WASHER 69-662-32 30554 P15121-32 45722	EA	1	
48	23	PAOZZ	PAOZZ	PAGZZ				5961-00-394-0902	RECTIFIER ASSEMBLY 70-1599 30554 B470 06288	EA	1	

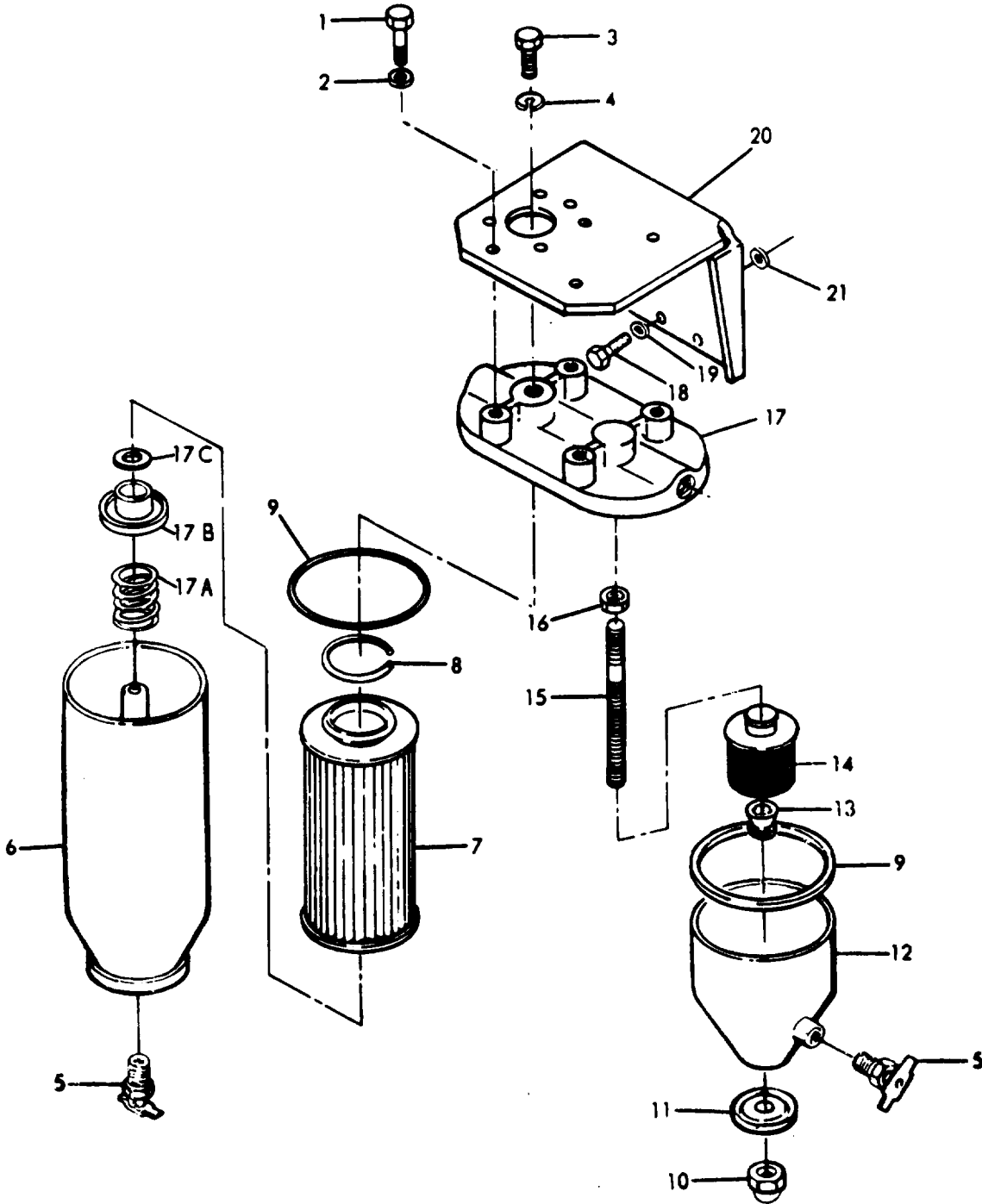

Figure 49. Primary Fuel Filter and Strainer

(1) ILLUSTRATION		(2) SMR CODE				(3)		(4)	(5)	(6)	(7)	(8)
A	B	A	B	C	D	A	B	NATIONAL STOCK NUMBER	DESCRIPTION	USABLE ON CODE	QTY INC IN UNITS	USMC QTY PER EQUIP
FIG. NO.	ITEM NO.	ARMY	AIR FORCE	NAVY	USMC	SSI	REPL FACTOR		REF NUMBER & MFR CODE			
49	1	PAOZZ	PAOZZ	PAOZZ		D	.008	5305-00-269-3210	SCREW,CAP,HEXAGON HEAD: MS90725-59 96906	EA	4	
49	2	PAOZZ	PAOZZ	PAOZZ		D	.010	5310-00-637-9541	WASHER,LOCK: FILTER MTG MS35338-46 96906	EA	4	
49		XBOZZ	AO	AOOOG				2910-00-085-5598	FUEL FILTER 70-507 30554 30554-70-507 36024	EA	1	
49	3	PAOZZ	PAOZZ	PAGZZ		D	.008	5305-00-710-4195	SCREW,MACHINE MS90726-90 96906	EA	1	
49	4	PAOZZ	PAOZZ	PAOZZ			.040	5310-00-630-2801	WASHER,COPPER 30554-70-507-3 36024 4920-85-1 02032	EA	1	
49	5	PAOZZ	PAOZZ	PAGZZ		D	.005	4820-00-752-9040	COCK,DRAIN MS35782-4 96906	EA	2	
49	6	XAOZZ	XA	XAGZZ					CAN,FILTER 30554-70-507-5 36024	EA	1	
49	7	PAOZZ	PAOZZ	PAOZZ			2.000	2910-00-287-1912	ELEMENT,FILTER C1126FL 73370	EA	1	
49	8	XBOZZ	XB	XBGZZ			.013	5365-01-024-993	RING,RETAINER MS16632-1056 96906	EA	1	
49	9	PAOZZ	PAOZZ	PAOZZ			2.000	5330-00-663-4773	GASKET 101489 73370 4920-75 02032	EA	2	
49	10	PAOZZ	PAOZZ	PAOZZ		D	.008	5310-00-059-9268	NUT,ACORN: CAN MTG MS24680-6 96906	EA	1	
49	11	PAOZZ	PAOZZ	PAOZZ			.040	5310-00-630-3560	WASHER,COPPER: CAN MTG 30554-70-507-11 36024 4920-85-2 02032	EA	1	
49	12	XAOZZ	XA	XAGZZ					CAN STRAINER 30554-70-507-15 36024 4920-178 02032	EA	1	
49	13	PAOZZ	PAOZZ	XBGZZ		D	.008	2910-01-003-7664	NUT,CUP 30554-70-507-9 36024	EA	1	
49	14	PAOZZ	PAOZZ	PAOZZ			.040	2910-00-374-6020	CARTRIDGE 70-508 30554 35070 73370	EA	1	
49	15	XBOZZ	XB	XBGZZ					STUD,PLAIN 30554-70-507-12 36024 4920-84 02032	EA	1	
49	16	PAOZZ	PAOZZ	PAOZZ		D	.008	5310-00-880-7744	NUT,HEXAGON MS35690-502 96906	EA	1	
49	17	XAOZZ	XA	XAGZZ					HEAD: FILTER 30554-70-507-1 36024 4920-77 02032	EA	1	
49	18	XBOZZ	XB						SPRING,TENSION 4920-87 02032	CZL	EA	1
49	19	PAOZZ	PAOZZ						PLATE,SEALING 4920-89 02032	CZL	EA	1
49	20	PAOZZ	PAOZZ					5330-00-187-3635	PACKING,PREFORMED AN6227-11 88044	CZL	EA	1

(1) ILLUSTRATION		(2) SMR CODE				(3)		(4) NATIONAL STOCK NUMBER	(5) DESCRIPTION	(6) USABLE ON CODE	(7) QTY INC IN UNITS	(8) USMC QTY PER EQUIP
A FIG. NO.	B ITEM NO.	A ARMY	B AIR FORCE	C NAVY	D USMC	A SSI	B REPL FACTOR	REF NUMBER & MFR CODE	U/M			
49	21	PAHZZ	PAOZZ	PAOZZ		D	.008	5305-00-269-3211	SCREW,CAP,HEXAGON HEAD: BRACKET MTG MS90725-59 96906	EA	4	
49	22	PAHZZ	PAOZZ	PAOZZ	PAOZZ	D	.010	5310-00-637-9541	WASHER,LOCK MS35338-46 96906	EA	4	
49	23	XBHZZ	XB	XBGZZ	XB				BRACKET: FUEL FILTER MTG 40-00036400 28265	EA	1	
49	24	XBHZZ	XB	XBGZZ	XB			5430-00-400-0076	SPACER: BRACKET MTG 200087A 28265	EA	4	

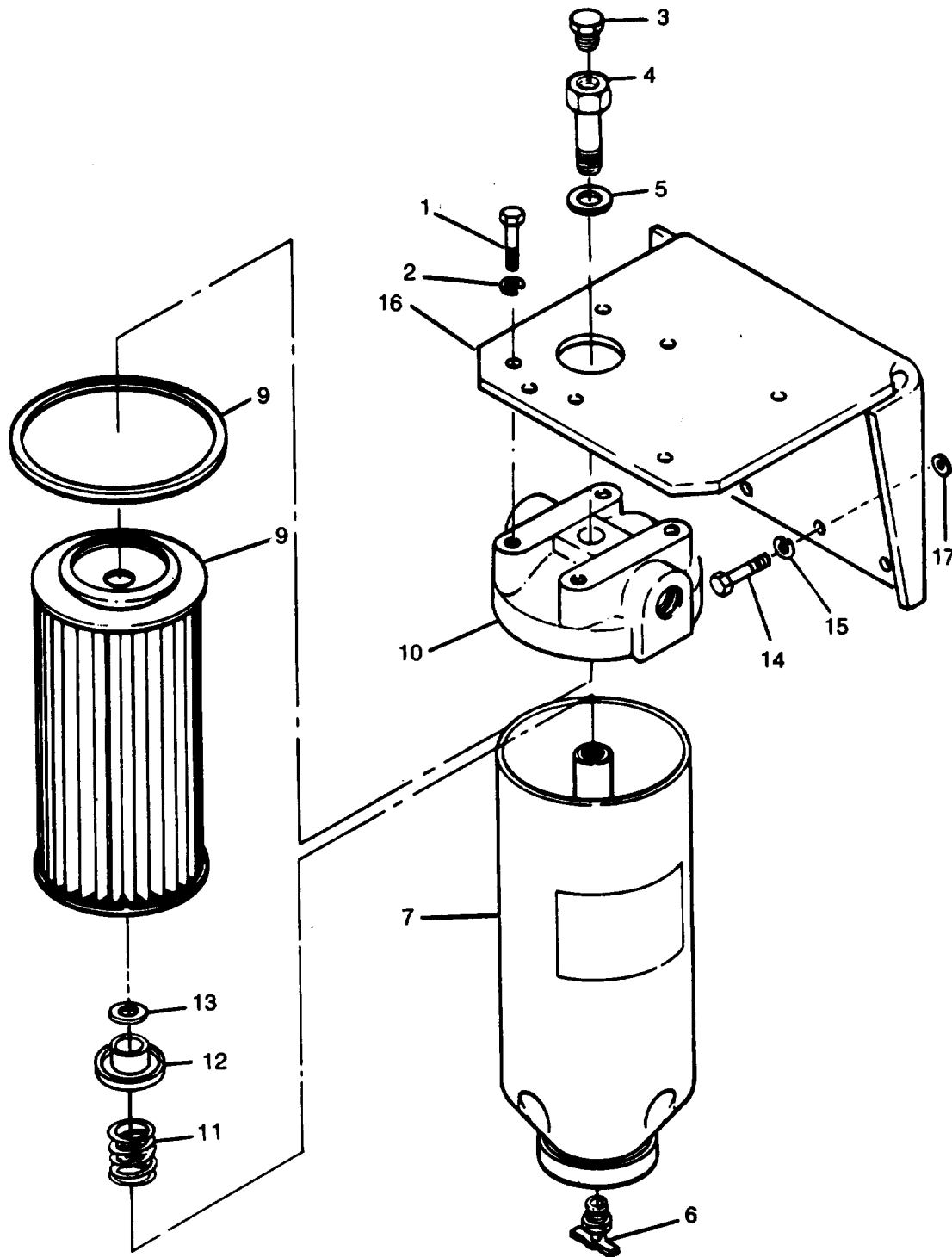

Figure 50. Secondary Fuel Filter

(1) ILLUSTRATION		(2) SMR CODE				(3)		(4)	(5)	(6)	(7)	(8)
A	B	A	B	C	D	A	B	NATIONAL STOCK NUMBER	DESCRIPTION	USABLE ON CODE	QTY INC IN UNITS	USMC QTY PER EQUIP
FIG. NO.	ITEM NO.	ARMY	AIR FORCE	NAVY	USMC	SSI	REPL FACTOR		REF NUMBER & MFR CODE			
50	1	PAOZZ	PAOZZ	PAGZZ		D	.008	5305-00-269-3210	SCREW,CAP,HEX HD: FILTER MTG MS90725-59 96906		EA	2
50	2	PAOZZ	PAOZZ	PAGZZ		D	.010	5310-00-637-9541	WASHER, LOCK: FILTER MTG MS35338-46 96906		EA	2
		XBOZZ	PBOBZ	PAGGG				2910-01-181-8461	FILTER,FUEL, SECONDARY 72-2015 30554 30554-72-2015 36024		EA	1
50	3	KBOZZ	PAOZZ	PAOZZ		D	.005	4730-00-537-1192	PLUG, PIPE: BLEEDER 30554-72-2015-8 36024		EA	4
50	4	PAOZZ	PAOZZ	XBGZZ		D	.008	4730-00-861-6890	SCREW, CAP :SPECIAL 30554-72-2015-6 36024	CLD,CLE CLF,DGH	EA	1
50	4	PAOZZ	PAOZZ						SCREW, CAP, HEX HEAD 4920-82 02032	CZL	EA	1
50	5	PAOZZ	XB	PAOZZ			.040	5310-00-417-8620	WASHER,COPPER: CENTER SCREW 30554-70-507-3 36024 4920-85-1 02032		EA	1
50	6	PAOZZ	PAOZZ	PAGZZ		D	.005	4820-00-752-9040	COCK, DRAIN MS35782-4 96906		EA	1
50	7	XAOZZ	XAOZZ	XAGZZ					CAN, FILTER 30554-70-507-5 36024 4920-177 02032		EA	1
50	8	PAOZZ	PAOZZ	PAOZZ			2.000	2910-00-287-1912	CARTRIDGE C1126PL 73370		EA	1
50	9	PAOZZ	PAOZZ	PAOZZ			2.000	5330-01-391-9654	GASKET 440035 91265	CLD,CLE CLF,CZL	EA	1
50	10	XAOZZ	XA	XAGZZ				2910-00-830-0154	HEAD 30554-72-2008 36024 4920-76 02032		EA	1
50	11	XBOZZ	XB						SPRING, TENSION 4920-87 02032	CZL	EA	1
50	12	PAOZZ	PAOZZ						PLATE, SEALING 4920-89 02032	CZL	EA	1
50	13	PAOZZ	PAOZZ					5330-00-187-3635	PACKING, PREFORMED AN6227-11 88044	CZL	EA	1
50	14	PAOZZ	PAOZZ	PAGZZ		D	.008	5305-00-269-3211	SCREW, CAP, HEX HEAD: BRACKET MOUNTING MS90725-60 96906		EA	4
50	15	PAOZZ	PAOZZ	PAOZZ		D	.010	5310-00-637-9541	WASHER, LOCK MS35338-46 96906		EA	4
50	16	PAOZZ	XB	XBGZZ					BRACKET 40-00036400 28265		EA	1
50	17	XBOZZ	XB	PAGZZ				5340-00-400-0076	SPACER 200087A 28265		EA	4

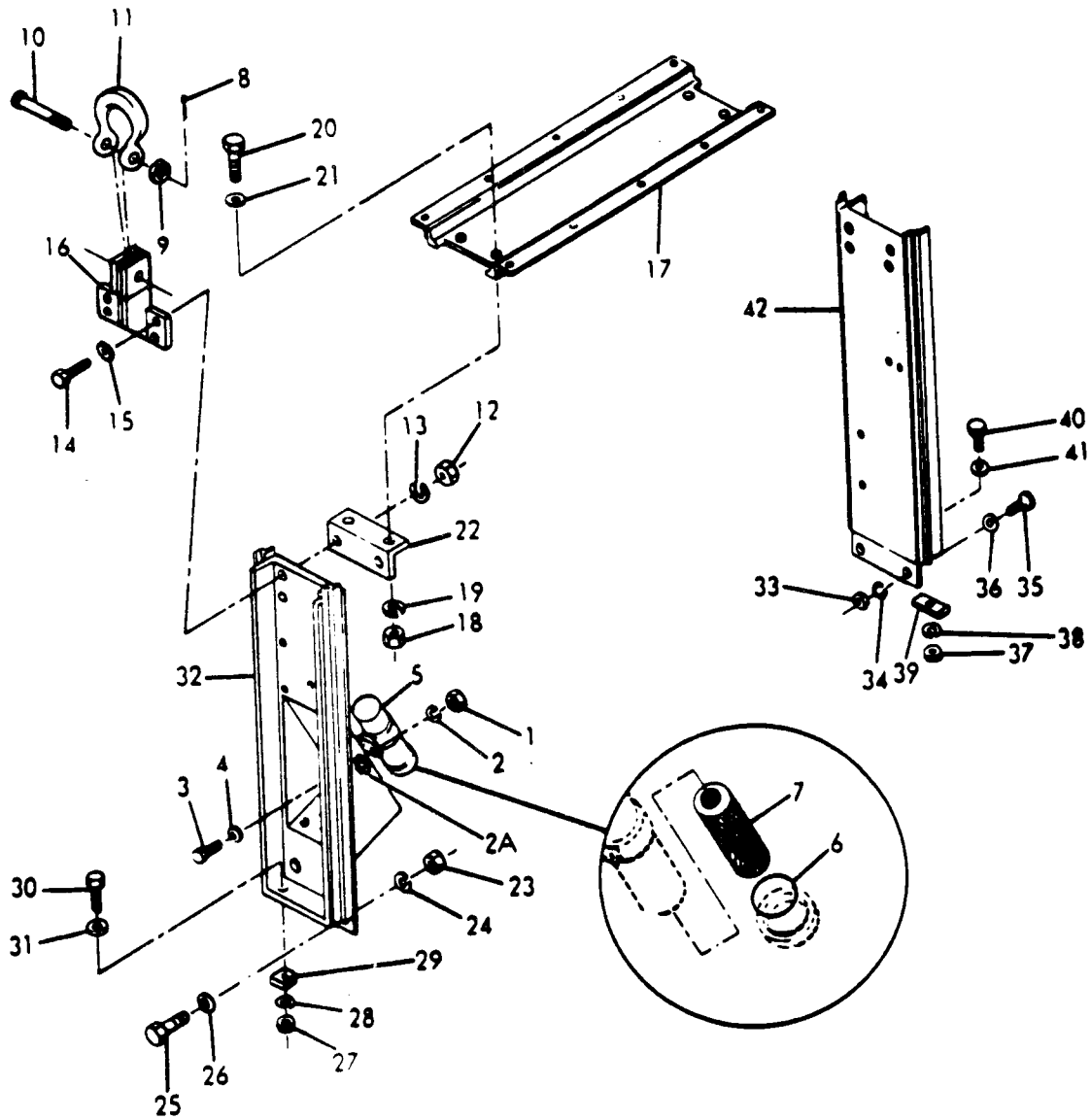

Figure 51. Center Support and Fuel Pumps

(1) ILLUSTRATION		(2) SMR CODE				(3)		(4)	(5)	(6)	(7)	(8)	
A	B	A	B	C	D	A	B	NATIONAL STOCK NUMBER	DESCRIPTION	USABLE ON CODE	U/M	QTY INC IN UNITS	USMC QTY PER EQUIP
FIG. NO.	ITEM NO.	ARMY	AIR FORCE	NAVY	USMC	SSI	REPL FACTOR		REF NUMBER & MFR CODE				
51	1	PAOZZ	PAFZZ	PAGZZ		D	.008	5310-00-761-6822	NUT,PLAIN,HEXAGON:FUEL PUMP MTG MS51967-2 96906		EA	4	
51	2	PAOZZ	PAFZZ	PAGZZ		D	.010	5310-00-582-5965	WASHER,LOCK:FUEL PUMP MTG MS35338-44 96906		EA	4	
51	3	PAOZZ	PAFZZ					5310-00-067-6357	WASHER,LOCK MS45904-69 96906	CZL	EA	1	
51	4	PAOZZ	PAFZZ	PAGZZ		D	.008	5305-00-068-0502	SCREW,CAP,HEXAGON HEAD:FUEL PUMP MTG MS90725-6 96906		EA	4	
51	5	PAOZZ	PAFZZ	PAGZZ		D	.010	5310-00-823-8804	WASHER,FLAT:FUEL PUMP MTG MS27183-9 96906		EA	4	
51	6	PAOZZ	PAFOZ	PAHZZ			.100	2910-01-095-7595	PUMP,FUEL 72-5313 30554		EA	2	
51	7	PAOZZ	PAOZZ	PAGZZ			.040	5330-00-763-9322	GASKET 479136 72850		EA	2	
51	8	PAOZZ	PAOZZ	PAHZZ			.050	2910-00-893-6402	STRAINER 479135 72850		EA	2	
51	9	PAFZZ	PAOZZ	XBGZZ				5315-00-298-1484	PIN,COTTER:CLEVIS SCREW MS24665-357 96906		EA	2	
51	10	PAFZZ	PAOZZ	XBGZZ				5310-00-880-8186	NUT,PLAIN,HEXAGON:CLEVIS SCREW MS51967-26 96906		EA	2	
51	11	PAFZZ	PAOZZ	XBGZZ				5305-00-941-9317	SCREW,CAP,HEXAGON HEAD:CLEVIS MS90725-197 96906		EA	1	
51	12	PAFZZ	PAOZZ	XBHZZ					CLEVIS,LIFTING:GENERATOR 69-782 30554 XBN8190 90202		EA	2	
51	13	PAFZZ	PAFZZ	PAGZZ		D	.008	5310-00-768-0318	NUT,PLAIN,HEXAGON:CLEVIS BRACKET MTG MS51967-14 96906		EA	2	
51	14	PAFZZ	PAFZZ	PAGZZ		D	.010	5310-00-584-5272	WASHER,LOCK:CLEVIS BRACKET MTG MS35338-48 96906		EA	4	
51	15	PAFZZ	PAFZZ	PAGZZ		D	.008	5305-00-042-6417	SCREW,CAP,HEXAGON:CLEVIS BRACKET MTG MS90725-113 96906		EA	4	
51	16	PAFZZ	PAFZZ	PAGZZ		D	.010	5310-00-809-5997	WASHER,FLAT:CLEVIS BRACKET MTG MS27183-17 96906		EA	4	
51	17	XBFZZ	XBFZZ	XBHZZ					BRACKET,CLEVIS 72-2014 30554 30554-72-2014 36024		EA	2	
51	18	XBFFZ	XBFBZ	XBHZZ					SUPORT,CENTER:HOUSING ROOT 72-2013 30554 30554-72-2013 36024		EA	1	
51	19	PAFZZ	PAFZZ	PAGZZ		D	.008	5310-00-768-0318	NUT,PLAIN,HEXAGON:CENTER SUPPORT MTG MS51967-14 96906		EA	4	
51	20	PAFZZ	PAFZZ	PAGZZ		D	.010	5310-00-584-5272	EASHER,LOCK:CENTER SUPPORT MTG MS35338-48 96906		EA	4	
51	21	PAFZZ	PAFZZ	PAGZZ		D	.008	5305-00-042-6417	SCREW,CAP,HEXAGON HEAD:CENTER SUPPORT MTG MS90725-113 96906		EA	4	

(1) ILLUSTRATION		(2) SMR CODE				(3)		(4)	(5)	(6)	(7)	(8)
A	B	A	B	C	D	A	B	NATIONAL STOCK NUMBER	DESCRIPTION	USABLE ON CODE	QTY INC IN UNITS	USMC QTY PER EQUIP
FIG. NO.	ITEM NO.	ARMY	AIR FORCE	NAVY	USMC	SSI	REPL FACTOR		REF NUMBER & MFR CODE			
51	22	PAFZZ	PAFZZ	PAGZZ		D	.010	5310-00-809-5997	WASHER,FLAT:CENTER SUPPORTING MS27183-17 96906	EA	4	
51	23	XBFZZ	XBFZZ	XBHZZ					ANGLE,FRAME 72-2012 30554 30554-72-2012 26024	EA	2	
51	24	PAFZZ	PAFZZ	PAGZZ		D	.008	5310-00-768-0318	NUT,PLAIN,HEXAGON:SIDE SUPPORT MTG MS51967-14 96906	EA	2	
51	25	PAFZZ	PAFZZ	PAGZZ		D	.010	5310-00-584-5272	WASHER,LOCK:SIDE SUPPORT MTG MS35338-48 96906	EA	2	
51	26	PAFZZ	PAFZZ	PAGZZ		D	.008	5305-00-042-6417	SCREW,CAP,HEXAGON HEAD: SIDE SUPPORT MTG MS90725-113 96906	EA	2	
51	27	PAFZZ	PAFZZ	PAGZZ		D	.010	5310-00-809-5997	WASHER,FLAT:SIDE SUPPORT MTG MS27183-17 96906	EA	2	
51	28	PAFZZ	PAFZZ	PAGZZ		D	.008	5310-00-768-0318	NUT,PLAIN,HEXAGON:SIDE SUPPORT MS51967-14 96906	EA	2	
51	29	PAFZZ	PAFZZ	PAGZZ		D	.010	5310-00-584-5272	WASHER,LOCK:SUPPORT MTG MS35338-48 96906	EA	2	
51	30	PAFZZ	PAOZZ	XBHZZ				5310-00-062-1475	WASHER,BEVEL:SIDE SUPPORT MTG 70-1531-2 30554 30554-72-1531-2 36024	EA	2	
51	31	PAFZZ	PAFZZ	PAGZZ		D	.008	5305-00-042-6417	SCREW,CAP,HEXAGON HEAD:SIDE SUPPORT MTG MS90725-113 96906	EA	2	
51	32	PAFZZ	PAFZZ	PAGZZ		D	.010	5310-00-809-5997	WASHER,FLAT:SIDE SUPPORT MTG MS27183-17 96906	EA	2	
51	33	XBFZZ	XBFZZ	XBHZZ					SUPPORT,LEFT:SIDE 72-2010 30554 30554-72-2010 36024	EA	1	
51	34	PAFZZ	PAFZZ	PAGZZ		D	.008	5310-00-768-0318	NUT,PLAIN,HEXAGON:SIDE SUPPORT MTG MS51967-14 96906	EA	2	
51	35	PAFZZ	PAFZZ	PAGZZ		D	.010	5310-00-584-5272	WASHER,LOCK:SIDE SUPPORT MTG MS35338-48 96906	EA	2	
51	36	PAFZZ	PAFZZ	PAGZZ		D	.008	5305-00-042-6417	SCREW,CAP,HEXAGON HEAD:SIDE SUPPORT MTG MS90725-113 96906	EA	2	
51	37	PAFZZ	PAFZZ	PAGZZ		D	.010	5310-00-809-5997	WASHER,FLAT:SIDE SUPPORT MTG MS27183-17 96906	EA	2	
51	38	PAFZZ	PAFZZ	PAGZZ		D	.008	5310-00-768-0318	NUT,PLAIN,HEXAGON:SIDE SUPPORT MTG MS51967-14 96906	EA	2	
51	39	PAFZZ	PAFZZ	PAGZZ		D	.010	5310-00-584-5272	WASHER,LOCK:SIDE SUPPORT MTG MS35338-48 96906	EA	2	
51	40	PAFZZ	PAOZZ	XBHZZ				5310-00-062-1475	WASHER,BEVEL:SIDE SUPPORT MTG 70-1531-2 30554 30554-70-1531-236024	EA	2	
51	41	PAFZZ	PAFZZ	PAGZZ		D	.008	5305-00-042-6417	SCREW,CAP,HEXAGON HEAD:SIDE SUPPORT MTG MS90725-113 96906	EA	2	

(1) ILLUSTRATION		(2) SMR CODE				(3)			(4) NATIONAL STOCK NUMBER	(5) DESCRIPTION	(6) USABLE ON CODE	(7) QTY INC IN UNITS	(8) USMC QTY PER EQUIP
A	B	A	B	C	D	A	B				U/M		
FIG. NO.	ITEM NO.	ARMY	AIR FORCE	NAVY	USMC	SSI	REPL FACTOR		REF NUMBER & MFR CODE				
51	42	PAFZZ	PAOZZ	PAGZZ		D	.010	5310-00-808-5997	WASHER,FLAT:SIDE SUPPORT MTG MS27183-17 96906	EA		2	
51	43	XBFZZ	XB	XBHZZ					SUPPORT,RIGHT 72-2011 30554 30554-72-2011 36024	EA		1	

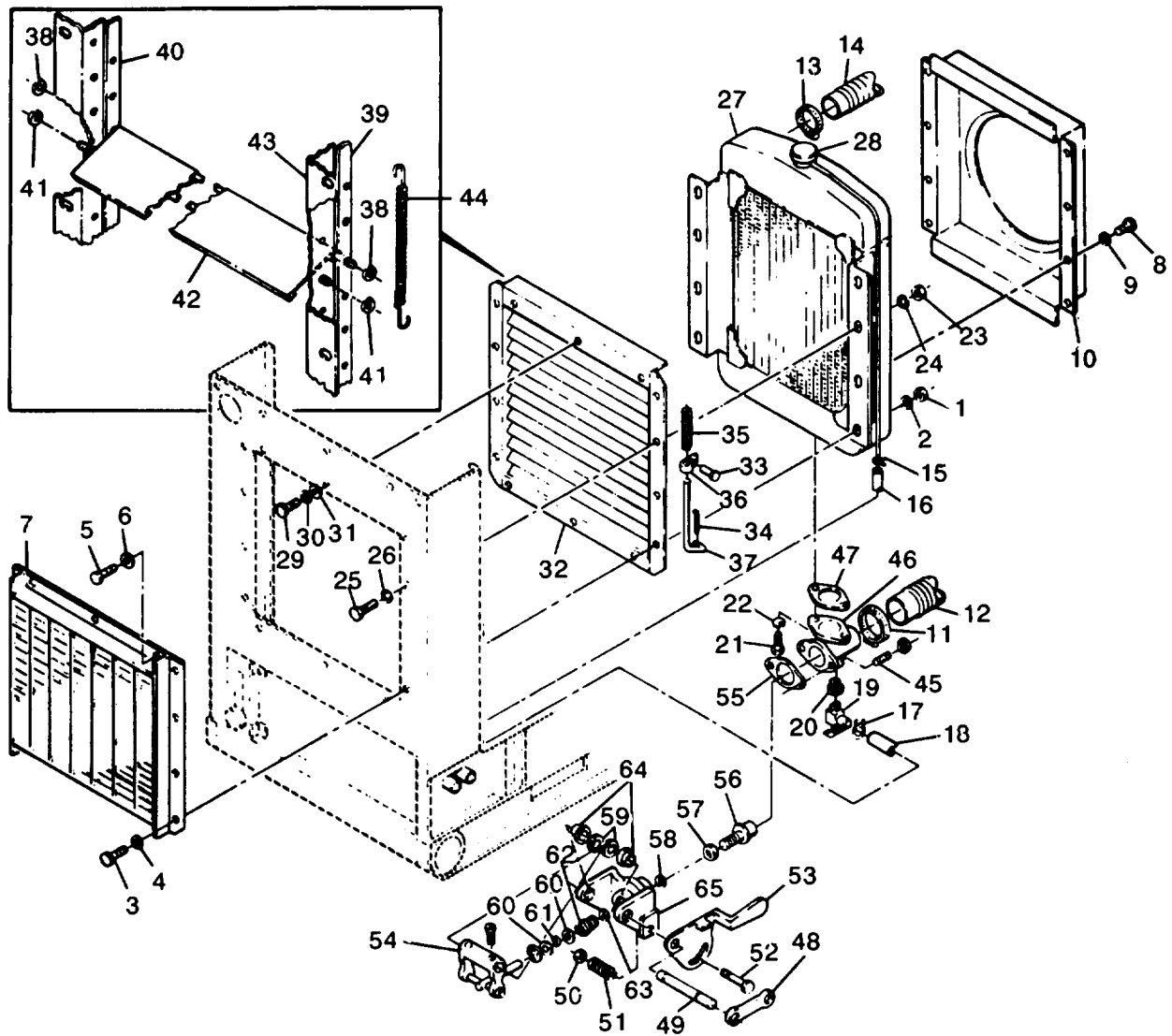

Figure 52. Radiator and Shutter Assembly

(1) ILLUSTRATION		(2) SMR CODE				(3)		(4)	(5)	(6)	(7)	(8)
A	B	A	B	C	D	A	B	NATIONAL STOCK NUMBER	DESCRIPTION	USABLE ON CODE	QTY INC IN UNITS	USMC QTY PER EQUIP
FIG. NO.	ITEM NO.	ARMY	AIR FORCE	NAVY	USMC	SSI	REPL FACTOR		REF NUMBER & MFR CODE		U/M	
GROUP 17-COOLING GROUP												
52	1	PAOZZ	PAFZZ	PAOZZ		D	.008	5310-00-732-0588	NUT,PLAIN,HEXAGON:RADIATOR AND GRILLE MTG MS51967-8 96906		EA	6
52	2	PAOZZ	PAFZZ	PAOZZ		D	.010	5310-00-637-9541	WASHER,LOCK:RADIATOR AND GRILLE MTG MS35338-46 96906		EA	6
52	3	PAOZZ	PAFZZ	PAOZZ		D	.008	5305-00-269-3209	SCREW,CAP,HEXAGON HEAD:RADIATOR AND GRILLE MTG MS90725-58 96906		EA	6
52	4	PAOZZ	PAFZZ	PAOZZ		D	.010	5310-00-080-6004	WASHER,FLAT:RADIATOR AND GRILLE MTG MS27183-14 96906		EA	6
52	5	PAOZZ	PAFZZ	PAOZZ		D	.008	5306-00-225-8497	BOLT,MACHINE:GRILLE MTG MS90725-32 96906		EA	2
52	6	PAOZZ	PAFZZ	PAOZZ		D	.010	5310-00-584-5272	WASHER,LOCK:GRILLE MTG MS35338-48 96906		EA	4
52	7	XBOZZ	XBFBZ	XBHZZ					GRILLE,RADIATOR 72-2202 30554 30554-72-2202 36024		EA	1
52	8	PAOZZ	PAFZZ	PAOZZ		D	.008	5305-00-068-0500	SCREW,CAP,HEXAGON HEAD:SHROUD MTG MS90725-60 96906		EA	6
52	9	PAOZZ	PAFZZ	PAOZZ		D	.010	5310-00-582-5965	WASHER,LOCK:SHROUD MTG MS35338-44 96906		EA	6
52	10	XBOZZ	XBFBZ	XBGZZ					SHROUD,RADIATOR 72-2007 30554 30554-72-2007 36024		EA	1
52	11	PAOZZ	PAOZZ	PAGZZ		D	.007	4730-00-909-8627	CLAMP,HOSE:LOWER RADIATOR MS35842-13 96906		EA	2
52	12	PAOZZ	PAOZZ	PAGZZ			.070	4720-00-609-8729	HOSE,RADIATOR:LOWER 72-2056 30554 30554-72-2056 36024		EA	1
52	13	PAOZZ	PAOZZ	PAGZZ		D	.007	4730-00-909-8627	CLAMP,HOSE:UPPER RADIATOR MS35842-13 96906		EA	2
52	14	PAOZZ	PAOZZ	PAGZZ			.070	4720-00-627-9773	HOSE,RADIATOR:UPPER 72-2055 30554 30554-72-2055 36024		EA	1
52	15	PAOZZ	PAOZZ	PAGZZ		D	.007	4730-00-103-2212	CLAMP,HOSE:RADIATOR OVERFLOW A10 06037 72-2289-1 30554		EA	1
52	16	MOOZZ	MOOZZ	MOOZZ			.070	4720-00-609-8732	HOSE,RADIATOR:OVERFLOW 72-2110-6 30554 30554-72-2110-6 36024 MANUFACTURE FROM:		EA	1
52		PAOZZ	PAOZZ	PAGZZ				4720-00-278-4892	HOSE MILH13444TYPE(14 IN.REQUIRED)			
52	17	PAOZZ	PAOZZ	PAGZZ		D	.007		CLAMP,HOSE:RADIATOR DRAIN MS39326-8 96906		EA	1
52	18	MOOZZ	MOOZZ	MOOZZ			.070	4720-00-278-4892	HOSE,RADIATOR: DRAIN 72-210-5 30554 30554-72-2110-5 36024 MANUFACTURE FROM:		EA	1

(1) ILLUSTRATION		(2) SMR CODE				(3)		(4)	(5)	(6)	(7)	(8)
A	B	A	B	C	D	A	B	NATIONAL STOCK NUMBER	DESCRIPTION	USABLE ON CODE	QTY INC IN UNITS	USMC QTY PER EQUIP
FIG. NO.	ITEM NO.	ARMY	AIR FORCE	NAVY	USMC	SSI	REPL FACTOR		REF NUMBER & MFR CODE			
52		PAOZZ	PAOZZ	PAGZZ				4720-00-278-4892	HOSE MILH13444TYPE(11 IN.REQUIRED)			
52	19	PAOZZ	PAFZZ	PAOZZ		D	.010	4820-00-845-1096	COCK,DRAIN:RADIATOR 72-2217 30554 6660 79470	EA	1	
52	20	PAOZZ	PAFZZ					4730-00-202-6491	BUSHING 72-2026 30554 3220X6X4 79470	DGH EA	1	
52	21	PAOZZ	PAFZZ	PAGZZ		D	.008	6305-00-269-3211	SCREW,CAP,HEXAGON HEAD:WATER OUTLET TO RADIATOR MS90725-60 96906	EA	2	
52	22	PAOZZ	PAFZZ	PAOZZ		D	.010	6310-00-637-9541	WASHER,LOCK:WATER OUTLET TO RADIATOR MS35338-46 96906	EA	2	
52	23	PAOZZ	PAFZZ	PAOZZ		D	.008	5310-00-732-0558	NUT,PLAIN,HEXAGON RADIATOR TO HOUSING MS61967-8 96906	EA	2	
52	24	PAOZZ	PAFZZ	PAOZZ		D	.010	5310-00-637-9541	WASHER,LOCK:RADIATOR TO HOUSING MS35338-46 96906	EA	2	
52	25	PAOZZ	PAFZZ	PAOZZ		D	.008	5305-00-269-3209	SCREW, CAP, HEXAGON HEAD: RADIATOR TO HOUSING MS90725-58 96906	EA	2	
52	26	PAOZZ	PAFZZ	PAOZZ		D	.010	5310-00-080-6004	WASHER,FLAT:RADIATOR TO HOUSING MS27183-14 96906	EA	2	
52	27	PBOFF	PBFFF	PDDOG			.010	2930-00-397-3075	RADIATOR,ENGINE COOLING 72-2002-1 30554 23-3008 92857	EA	1	
52	28	PAOZZ	PAOZZ	PAOZZ			.035	2930-00-720-2677	CAP,RADIATOR:FILL MS3S840-1 96906	EA	1	
52	29	PAOZZ	PAFZZ	PAOZZ		D	.008	5306-00-225-8497	BOLT,MACHINE:SHUTTER TO HOUSING MS90725-32 96906	EA	2	
52	30	PAOZZ	PAFZZ	PAOZZ		D	.010	5310-00-407-9566	WASHER,LOCK:SHUTTER TO HOUSING MS35338-44 96906	EA	2	
52	31	PAOZZ	PAFZZ	PAOZZ		D	.010	5310-00-081-4219	WASHER,FLAT:SHUTTER MS28183-12 96906	EA	2	
52		XBOZZ	AFFFF	XBGGG			.051	2930-01-004-0012	SHUTTER,CONTROL:HEAT 16407 96309	EA	1	
52	32	XBOZZ	PBFFF	XBGGG				2930-01-024-9627	SHUTTER,RADIATOR 16407 96309	EA	1	
52	33	XBOZZ	XBFFF	XBGZZ		D	.008		PIN 1A561 96309	EA	1	
52		XBOZZ	XBFFF	XBGZZ					ROD ASSEMBLY 1G4074 96309	EA	1	
52	34	PAOZZ	PAFZZ	XBGZZ		D	.008	5315-00-839-2326	PIN COTTER 1155 96309	EA	3	
52	35	PAOZZ	PAFZZ	PAGZZ			.015	5360-00-696-8522	SPRING 13622 96309	EA	1	
52	36	XBOZZ	XBFFF	XBGZZ					BLOCK 136238 96309	EA	1	

(1) ILLUSTRATION		(2) SMR CODE				(3)		(4)	(5)	(6)	(7)	(8)
A	B	A	B	C	D	A	B	NATIONAL STOCK NUMBER	DESCRIPTION	USABLE ON CODE	QTY INC IN UNITS	USMC QTY PER EQUIP
FIG. NO.	ITEM NO.	ARMY	AIR FORCE	NAVY	USMC	SSI	REPL FACTOR		REF NUMBER & MFR CODE			
52	37	XBOZZ	XBFFF	XBGZZ					ROD 1640704 96309	EA	1	
52	38	PAOZZ	PAFZZ	PAFZZ		D	.013	5365-00-263-3831	RING 1390 96309	EA	3	
52	39	XAFZZ	XBFZZ	XBGZZ					BAR,CONTROL 1G40723L 96309	EA	1	
52	40	XBOZZ	XBFFF	XBGZZ					BAR,CONTROL 1G40723R 96309	EA	1	
52	41	PAOZZ	PAFZZ	XBGZZ		D	.013		RING,SNAP 1423 96309	EA	4	
52	42	XBOZZ	XBFZZ	XBGZZ					VANE ASSEMBLY 1G40721 96309	EA	1	
52	43	XBOZZ	XBFZZ	XBGZZ					FRAME ASSEMBLY 1G40720 96309	EA	1	
52	44	PAOZZ	PAFZZ	PAGZZ			.035	5360-00-812-8893	SPRING,RETURN 1054 96309	EA	1	
52	45	PAOZZ	PAFZZ	XBGZZ		D	.008	5306-01-017-4068	STUD 1117 96309	EA	2	
52	46	XBOZZ	XBFZZ	PAFZZ				2930-00-401-9422	OUTLET,WATER 14801 96309	EA	1	
52	47	PAOZZ	PAFZZ	PAGZZ			.040	5330-00-822-3953	GASKET:WATER OUTLET 46403 96309	EA	1	
52		XBFFF	AFFFF	XBGZZ					CONTROL ASSEMBLY 1G1771 96309	EA	1	
52	48	XBFFF	PAFZZ	PAGZZ		D	.001	2930-00-192-9266	LEVER 1064-2 96309	EA	1	
52	49	XBFFF	XBFFF	XBGZZ					SHAFT 28204 96309	EA	1	
52	50	PAFZZ	PAFZZ	XBGZZ		D	.008	5310-00-615-1829	NUT,PLAIN,HEXAGON 1399 96309	EA	1	
52	51	PAFZZ	PAFZZ	PAGZZ			.015	5360-00-343-3396	SPRING 13616 96309	EA	1	
52	52	PAFZZ	PAFZZ	XBGZZ		D	.008	5306-00-618-0709	BOLT,HEXAGON HEAD:HAND LEVER MTG 1490 96309	EA	1	
52	53	XBFFF	XBFFF	XBGZZ					LEVER,HAND 1G17705 96309	EA	1	
52	54	XBFFF	XBFFF	XBGZZ					YOKE,PLUNGER 1107A 96309	EA	1	
52		XBFFF	AFFFF	PAGZZ			.700	6620-00-436-6575	ELEMENT,FLANGE 2492 96309	EA	1	
52	55	PAOZZ	PAFZZ	PAGZZ			.040	5330-00-251-4082	GASKET 14303 96309	EA	1	
52	56	PAFZZ	PAFZZ	PAGZZ			.050	2930-00-572-6148	ELEMENT,POWER 383 96309	EA	1	
52	57	PAFZZ	PAFZZ	PAGZZ		D	.008	2930-00-860-0341	NUT,JAM 3903 96309	EA	1	

(1) ILLUSTRATION		(2) SMR CODE				(3)		(4) NATIONAL STOCK NUMBER	(5) DESCRIPTION	(6) USABLE ON CODE	(7) QTY INC IN UNITS	(8) USMC QTY PER EQUIP
A FIG. NO.	B ITEM NO.	A ARMY	B AIR FORCE	C NAVY	D USMC	A SSI	B REPL FACTOR	REF NUMBER & MFR CODE	U/M			
52	58	PAFZZ	PAFZZ	PAGZZ			.030	5330-00-776-0580 PACKING,PREFORMED 3906 96309	EA	1		
52	59	PAFZZ	PAFZZ	PAGZZ		D	.013	5365-00-252-4746 RING, RETAINING 3913 96309	EA	1		
52	60	XBFZZ	PAFZZ	PAGZZ		D	.006	5340-00-118-3015 SEAT,SPRING 3912 96309	EA	2		
52	61	PAFZZ	AFZZ	PAGZZ		D	.020	5310-00-854-4343 WASHER,FELT 3914 96309	EA	1		
52	62	PAFZZ	PAFZZ	PAGZZ			.015	2930-00-776-0491 SPRING 3910 96309	EA	1		
52	63	XBFZZ	PAFZZ	PAGZZ		D	.006	2930-00-034-3802 SEAT,SPRING 3911 96309	EA	1		
52	64	XBFZZ	PAFZZ	PAGZZ		D	.006	3120-00-547-4349 BUSING 1028 96309	EA	2		
52	65	XBFZZ	XBFBZ	XBGZZ				FLANGE 24902 96309	EA	1		

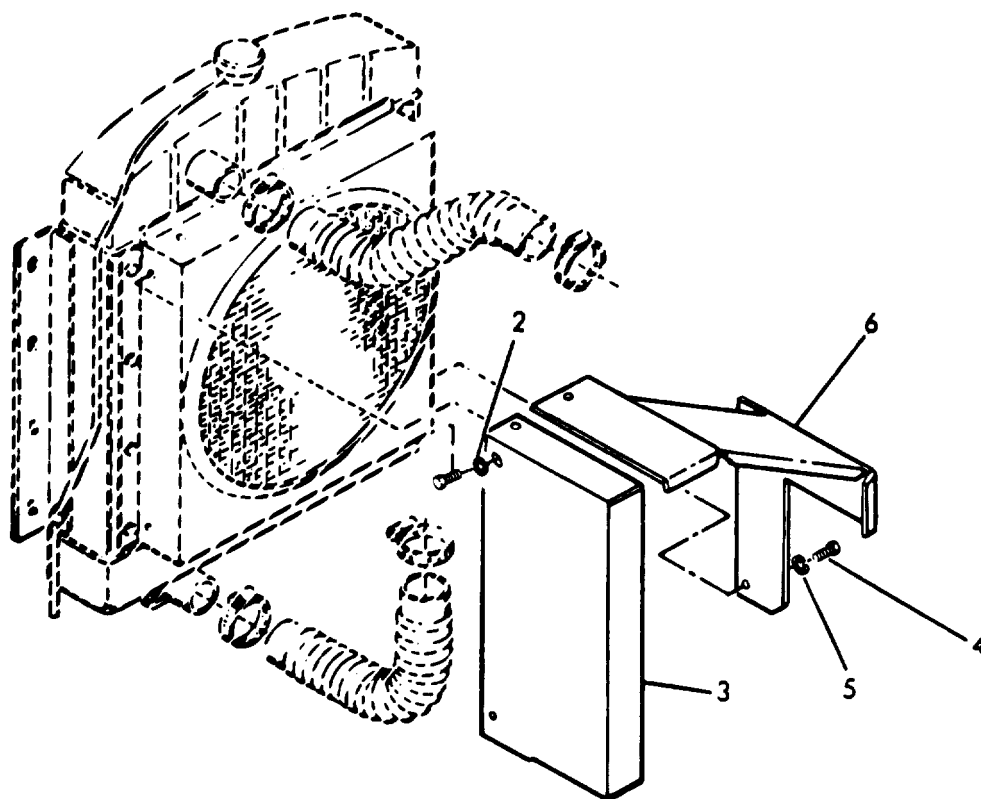

Figure 53. Fan Guards

(1) ILLUSTRATION		(2) SMR CODE				(3)		(4) NATIONAL STOCK NUMBER	(5) DESCRIPTION	(6) USABLE ON CODE	(7) QTY INC IN UNITS	(8) USMC QTY PER EQUIP
A	B	A	B	C	D	A	B	REF NUMBER & MFR CODE		U/M		
FIG. NO.	ITEM NO.	ARMY	AIR FORCE	NAVY	USMC	SSI	REPL FACTOR					
53	1	PAOZZ	PAOZZ	PAGZZ		D	.008	5305-00-068-0500	SCREW,CAP,HEXAGON HEAD: GUARD MTG MS90725-3 96906	EA	4	
53	2	PAOZZ	PAOZZ	PAGZZ		D	.010	5310-00-582-5965	WASHER,LOCK:GUARD MTG MS35338-44 96906	EA	4	
53	3	XBOZZ	XB	XBGZZ					GUARD,FAN 72-2101 30554 30554-72-2101 36024	EA	1	
53	4	PAOZZ	PAOZZ	PAOZZ		D	.008	5305-00-068-0500	SCREW,CAP,HEXAGON HEAD:GUARD MTG MS90725-3 96906	EA	4	
53	5	PAOZZ	PAOZZ	PAGZZ		D	.010	5310-00-582-5965	EASHER,LOCK:GUARD MTG MS35338-44 96906	EA	4	
53	6	XBOZZ	XB	XBGZZ					GUARD,FAN 72-2102 30554 30554-72-2102 36024	CLD,CLE, CLF,CZL	EA	1
53	6	XBOZZ	XB						GUARD,FAN,LEFT 72-2101-1 30554	DGH	EA	1

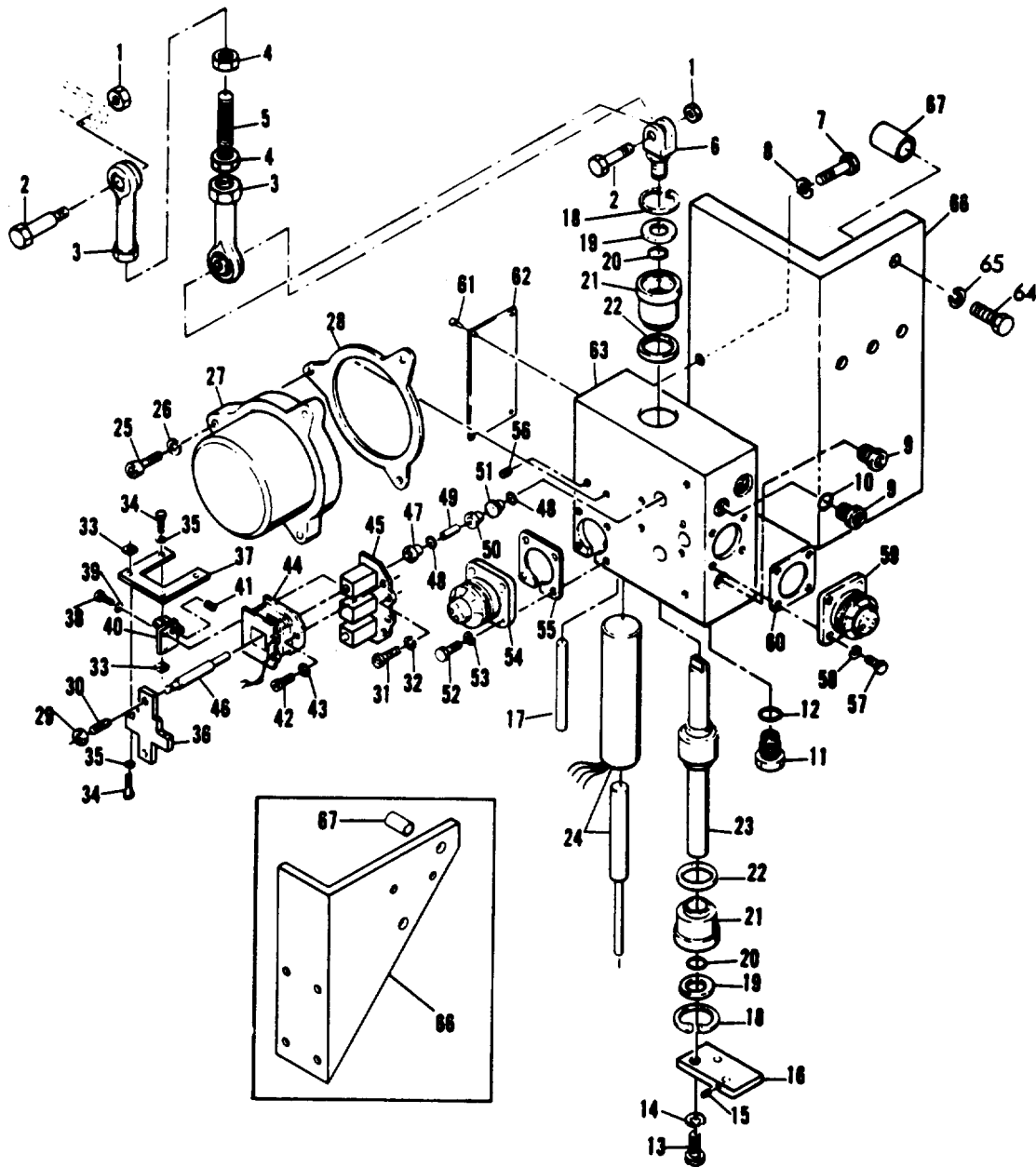

Figure 54. Hydraulic Actuator Unit

(1) ILLUSTRATION		(2) SMR CODE				(3)		(4)	(5)	(6)	(7)	(8)	
A	B	A	B	C	D	A	B	NATIONAL STOCK NUMBER	DESCRIPTION	USABLE ON CODE	U/M	QTY INC IN UNITS	USMC QTY PER EQUIP
FIG. NO.	ITEM NO.	ARMY	AIR FORCE	NAVY	USMC	SSI	REPL FACTOR		REF NUMBER & MFR CODE				
GROUP 18-HYDRAULIC ACTUATOR													
54	1	PAFZZ	PAOZZ	PAGZZ				5310-00-929-1807	NUT,PLAIN,HEXAGON MS51922-2 96906	CLE,CLF DGH	EA	2	
54	2	PAFZZ	PAOZZ	PAGZZ				5305-00-207-8253	SCREW,CAP,HEXAGON HEAD MS35307-308 96906	CLE,CLF DGH	EA	2	
54	3	XBFZZ	PAOZZ	PAGZZ				3120-00-106-8645	ROD,END 70-1111 30554	CLE,CLF DGH	EA	2	
54	4	PAFZZ	PAOZZ	PAGZZ				5310-00-043-0520	NUT,PLAIN HEXAGON MS35650-3252 96906	CLE,CLF DGH	EA	2	
54	5	XBFZZ	PFOZZ	XBGZZ					ROD,THREADED 72-2120 30554 30554-72-2120 36024	CLE,CLF, DGH	EA	1	
54	6	XBFZZ	XB	XBGZZ				5340-00-095-6789	CLEVIS,ROD 69-698 30554 30554-69-69028	CLE,CLF DGH	EA	1	
54	7	PAFZZ	PAOZZ	PAOZZ				5305-00-068-0502	SCREW,CAP,HEXAGON HEAD ACUATOR MTG MS90725-6 96906	CLE,CLF DGH	EA	4	
54	8	PAFZZ	PAOZZ	PAOZZ				5310-00-582-5965	WASHER,LOCK:ACTUATOR MTG MS35338-44 96906	CLE,CLF, DGH	EA	4	
54		PAFFH	PAOOO	PBGGG				6115-00-971-5599	AUTUATOR UNIT 69-600-3 30554	CLE,CLF	EA	1	
54		PAFFH	PAOOO	PBGGG				2990-00-405-6146	AUTUATOR UNIT 69-600-2 30554	DGH	EA	1	
54	9	XBFZZ	XB	XBGZZ					PLUG,O RING 69-633 30554 7238X2 79470	CLE,CLF DGH	EA	2	
54	10	PAFZZ	PAOZZ	PAGZZ				5330-00-584-1040	PACKING,PREFORMED MS9020-02 96906	CLE,CLF, DGH	EA	6	
54	11	PAFZZ	PAOZZ	PAGZZ				2990-00-211-5258	FILTER ASSEMBLY 69-622 30554	CLE,CLF, DGH	EA	1	
54	12	PAFZZ	PAOZZ	PAGZZ				5330-00-067-3358	PACKING,PREFORMED AN6227-12 88044	CLE,CLF DGH	EA	1	
54	13	PAFZZ	PAOZZ	XBOZZ				5305-00-225-3869	SCREW,MACHINE MS90725-8 96906	CLE,CLF, DGH	EA	1	
54	14	PAFZZ	PAOZZ	PAOZZ				5310-00-582-5065	WASHER,LOCK MS35338-44 96906	CLE,CLF, DGH	EA	1	
54	15	PAFZZ	PAOZZ	PAGZZ				5305-00-696-4348	SETSCREW MS18066-11 96906	CLE,CLF, DGH	EA	1	
54	16	XBFZZ	XB	XBGZZ					LINK 69-625 30554	CLE,CLF, DGH	EA	1	
54	17	XBFZZ	XB	PAFZZ				5315-00-843-9743	PIN,SPRING MS171572 96906	CLE,CLF, DGH	EA	1	
54	18	PAFZZ	PAOZZ	PAGZZ				5365-00-833-7454	RING,RETAINING MS16625-1093 96906	CLE,CLF, DGH	EA	2	
54	19	XBFZZ	XB	XBGZZ				5310-00-303-0080	WASHER 69-602 30554	CLE,CLF, DGH	EA	2	

(1) ILLUSTRATION		(2) SMR CODE			(3)			(4) NATIONAL STOCK NUMBER	(5) DESCRIPTION	(6)	(7) QTY INC IN UNITS	(8) USMC QTY PER EQUIP
A	B	A	B	C	D	A	B	REF NUMBER & MFR CODE	USABLE ON CODE	U/M		
FIG. NO.	ITEM NO.	ARMY	AIR FORCE	NAVY	USMC	SSI	REPL FACTOR					
54	20	PAFZZ	PAOZZ	PAGZZ				5330-00-357-2064 O RING ASSEMBLY 69-632 30554 KIN5112-8112 07322	CLE, CLF, DGH	EA	2	
54	21	PAFZZ	PAOZZ	PAGZZ				3120-00-212-0061 COLLAR 69-601 30554	CLE, CLF, DGH	EA	2	
54	22	PAFZZ	XB	XBGZZ				5310-01-004-9535 QUAD-RING 69-610 30554	CLE, CLF, DGH	EA	2	
54	23	PAFZZ	XB	PAGZZ				2990-00-211-5086 PISTON 69-624 30554	CLE, CLF, DGH	EA	1	
54	24	PAFZZ	PAOZZ	PBGZZ				6625-00-190-4868 TRANSDUCER ASSEMBLY 69-629 30554	CLE, CLF, DGH	EA	1	
54	25	PAFZZ	PAOZZ	PAGZZ				5305-00-958-6517 SCREW,CAP, SOCKET H EAD:COVER MTG MS16996-12 96906	CLE, CLF, DGH	EA	3	
54	26	PAFZZ	PAOZZ	PAGZZ				5310-00-045-3296 WASHER, LOCK:COVER MTG MS35338-43 96906	CLE, CLF, DGH	EA	3	
54	27	XBFZZ	XB	XBOZZ				2990-00-021-5241 COVER 69-616 30554	CLE, CLF, DGH	EA	1	
54	28	PAFZZ	PAOZZ	PAGZZ				5330-00-211-9920 GASKET:COVER 69-606 30554	CLE, CLF, DGH	EA	1	
54	29	PAFZZ	PAOZZ	PAGZZ				53101-00-934-9747 NUT, PLAIN, HEXAGON MS35649-262 96906	CLE, CLF, DGH	EA	2	
54	30	PAFZZ	PAOZZ	PAGZZ				5305-00-058-9365 SETScrew MS51977-22 96906	CLE, CLF, DHG	EA	2	
54	31	PAFZZ	PAOZZ	PAGZZ				5305-00-531-0298 SCREW, MACHINE MS35265-15 96906	CLE, CLF, DGH	EA	4	
54	32	PAFZZ	PAOZZ	PAGZZ				5310-00-543-2410 WASHER, LOCK MS35338-40 96906	CLE, CLF, DGH	EA	12	
54		XBFZZ	XB	PBGGG				2990-00-211-5249 CORE, ARMATURE 69-618 30554	CLE, CLF, DGH	EA	1	
54	33	PAFZZ	PAOZZ	PAGZZ				5310-00-982-4933 NUT, SQUARE MS27040-4 96906	CLE, CLF, DGH	EA	4	
54	34	PAFZZ	PAOZZ	PAGZZ				5305-00-978-9343 SCREW,CAP, SOCKET HEAD MS16997-10 96906	CLE, CLF, DGH	EA	4	
54	35	PAFZZ	PAOZZ	PAGZZ				5310-00-933-8118 WASHER, LOCK MS35338-135 96906	CLE, CLF, DGH	EA	8	
54	36	XBFZZ	XB	XBGZZ				ARMATURE 69-620 30554	CLE, CLF, DGH	EA	1	
54	37	XBFZZ	XB	XBGZZ				5360-00-267-0777 SPRING 69-609 30554	CLE, CLF, DGH	EA	1	
54	38	PAFZZ	PAOZZ	PAGZZ				5310-00-978-9342 SCREW,CAP, HEXAGON HEAD MS16997-9 96906	CLE, CLF, DGH	EA	4	
54	39	PAFZZ	PAOZZ	PAGZZ				5310-00-933-8118 WASHER, LOCK MS35338-135 96906	CLE, CLF, DGH	EA	8	
54	40	XBFZZ	XB	XBGZZ				BRACKET, ADJUSTING 69-621 30554	CLE, CLF, DGH	EA	2	
54	41	XBFZZ	XB	XBGZZ				5315-00-291-5471 PIN, SPRING MS171431 96906	CLE, CLF, DGH	EA	4	

(1) ILLUSTRATION		(2) SMR CODE			(3)		(4)	(5)	(6)		(7)	(8)	
A	B	A	B	C	D	A	B	NATIONAL STOCK NUMBER	DESCRIPTION	USABLE ON CODE	U/M	QTY INC IN UNITS	USMC QTY PER EQUIP
FIG. NO.	ITEM NO.	ARMY	AIR FORCE	NAVY	USMC	SSI	REPL FACTOR		REF NUMBER & MFR CODE				
54	42	PAFZZ	PAOZZ	PAGZZ				5305-00-579-2138	SCREW,MACHINE MS35265-2 96906	CLE,CLF DGH	EA	4	
54	43	PAFZZ	PAOZZ	PAGZZ				5310-00-543-5060	WASHER, LOCK MS35338-39 96906	CLE,CLF DGH	EA	4	
54	44	PAFZZ	PAOZZ	PAHZZ				5950-00-211-2000	COIL ASSEMBLY 69-630 30554	CLE,CLF DGH	EA	2	
54	45	XBFZZ	XB	XBGZZ					CORE 69-619 30554	CLE,CLF DGH	EA	1	
54	46	PAFZZ	PAOZZ	PAGZZ				2910-00-212-9065	NEEDLE VALVE 69-608 30554	CLE,CLF DGH	EA	2	
54	47	XBFZZ	XB	XBGZZ				4730-00-285-4329	ORIFICE, TOP 69-605 30554	CLE,CLF DGH	EA	2	
54	48	PAFZZ	PAOZZ	PAGZZ				5330-00-584-1040	PACKING,PREFORMED MS9020-02 96906	CLE,CLF DGH	EA	6	
54	49	PAFZZ	XB	PAGZZ				2990-00-211-5066	VALVE 69-617 30554	CLE,CLF DGH	EA	2	
54	50	XBFZZ	XB	XBGZZ					SPACER 69-604 30554	CLE,CLF DGH	EA	2	
54	51	XBFZZ	XB	XBGZZ				4730-00-287-8473	ORIFICE,BOTTOM 69-603 30554	CLE,CLF DGH	EA	2	
54	52	PAFZZ	PAOZZ	PAGZZ				5305-00-543-2732	SCREW,MACHINE MS35265-18 96906	CLE,CLF DGH	EA	4	
54	53	PAFZZ	PAOZZ	PAGZZ				5310-00-543-2410	WASHER,LOCK MS35338-40 96906	CLE,CLF DGH	EA	12	
54	54	PAFZZ	PAOZZ	PAGZZ				5935-00-800-2824	CONNECTOR RECEPTACLE MS3102R14S2S 96906	CLE,CLF DGH	EA	1	
54	55	XB	XB	XBGZZ				5365-00-536-6677	SPACER 69-612 30554	CLE,CLF DGH	EA	1	
54	26	PAFZZ	PAOZZ	PAGZZ				5305-00-782-7189	SETSCREW MS51976-37 96906	CLE,CLF DGH	EA	1	
54	57	PAFZZ	PAOZZ	PAGZZ				5305-00-614-0260	SCREW,MACHINE MS35265-17 96906	CLE,CLF DGH	EA	4	
54	58	PAFZZ	PAOZZ	PAGZZ				5310-00-543-2410	WASHER,LOCK MS35338-40 96906	CLE,CLF DGH	EA	12	
54	59	PAFZZ	PAOZZ	PAGZZ				5935-00-557-2054	CONNECTOR,RECEPTACLE 172-314S5P2 29587	CLE,CLF DGH	EA	1	
54	60	PAFZZ	PAOZZ	PAGZZ				5330-00-213-8901	GASKET 69-607 30554	CLE,CLF DGH	EA	1	
54	61	PAFZZ	PAOZZ	PAGZZ				5305-00-253-5603	SCREW,DRIVE MS21318-1 96906	CLE,CLF DGH	EA	4	
54	62	XBFZZ	XB	XBGZZ					PLATE IDENTIFICATION, 69-615 30554	CLE DGH	EA	1	
54	63	XBFZZ	XB	XBGZZ					BLOCK,VALVE 69-631 30554	CLE,CLF DGH	EA	1	
54	64	PAFZZ	PAOZZ	PAOZZ				5305-00-716-8128	SCREW,CAP,HEXAGON HEAD ACTUATOR BRACKET MTG MS90725-117 96906	CLE,CLF DGH	EA	2	

(1) ILLUSTRATION		(2) SMR CODE				(3)		(4) NATIONAL STOCK NUMBER	(5) DESCRIPTION	(6) USABLE ON CODE	(7) QTY INC IN UNITS	(8) USMC QTY PER EQUIP
A	B	A	B	C	D	A	B			U/M		
FIG. NO.	ITEM NO.	ARMY	AIR FORCE	NAVY	USMC	SSI	REPL FACTOR	REF NUMBER & MFR CODE				
54	65	PAFZZ	PAOZZ	PAOZZ				5310-00-504-5272	WASHER,LOCK:ACTUATOR BRACKET MTG MS35338-48 96906	CLE,CLF DGH	EA	2
54	66	XBFZZ	XB	XBGZZ					BRACKET,ACTUATOR 72-2109 30554 30554-72-2109 36024	CLE,CLF	EA	1
54	66	XBFZZ	XB						BRACKET,ACTUATOR 75-0850 30554	DGH	EA	1
54	67	XBFZZ	XB	XBGZZ					SPACER,ACTUATOR 72-2099-2 30554	CLE,CLF	EA	2
54	67	XBFZZ	XB						SPACER,ACTUATOR 72-2099-3 30554	DGH	EA	2

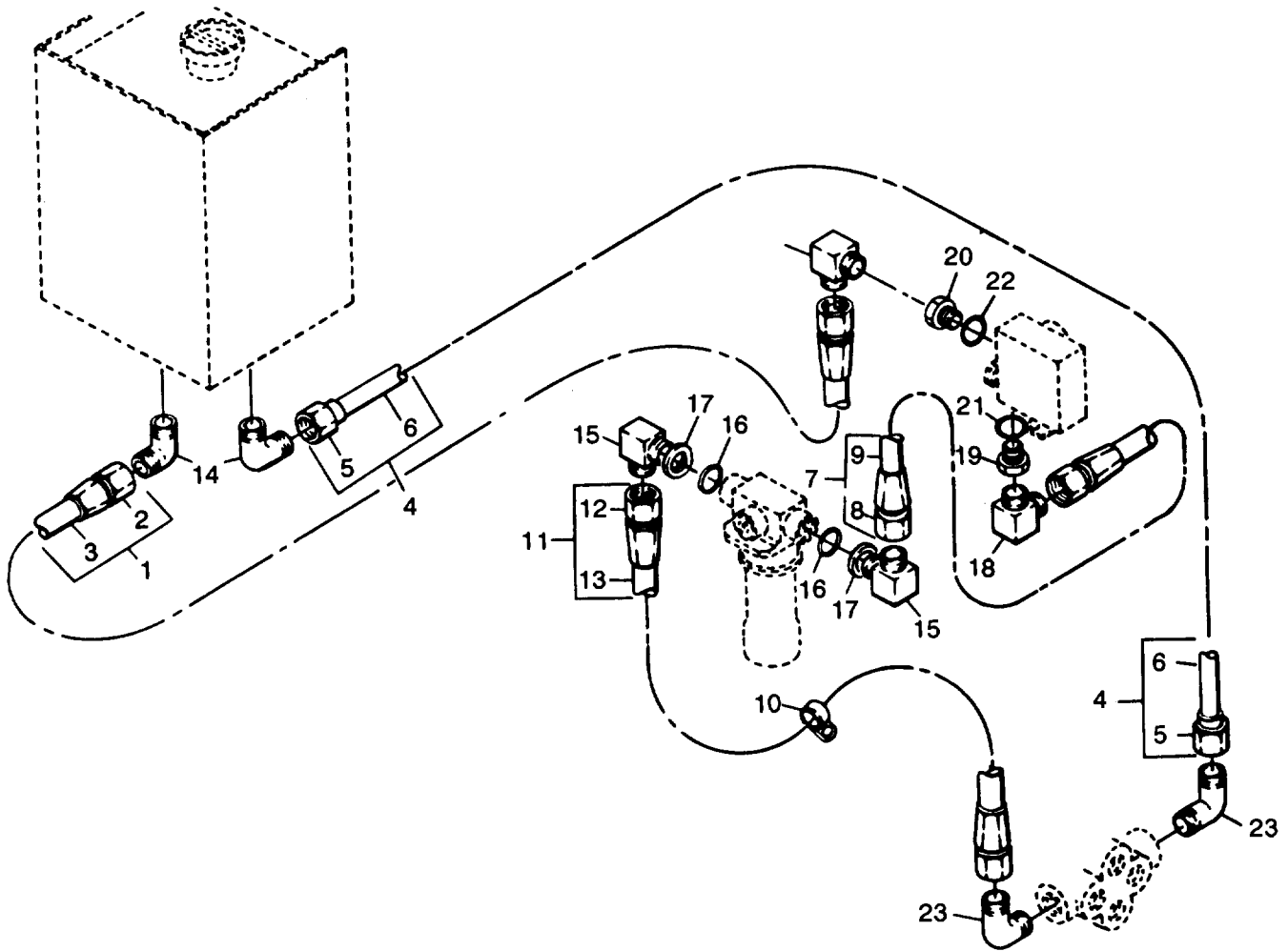

Figure 55. Hydraulic Lines and Fittings

(1) ILLUSTRATION		(2) SMR CODE				(3)		(4) NATIONAL STOCK NUMBER	(5) DESCRIPTION	(6) USABLE ON CODE	(7) QTY INC IN UNITS	(8) USMC QTY PER EQUIP
A FIG. NO.	B ITEM NO.	A ARMY	B AIR FORCE	C NAVY	D USMC	A SSI	B REPL FACTOR	REF NUMBER & MFR CODE		U/M		
GROUP 19-HYDRAULIC SUMP AND FILTER												
55	1	MFOHZ	AFO	AGGZZ				HOSE ASSEMBLY:ACTUATOR TO TANK MS28741-6-0320 MANUFACTURE FROM:	CLE,CLF DGH	EA	1	
55	2	PAFZZ	PAOZZ	PAGZZ			4730-00-843-0269	FITTING MS24587-6 96906	CLE,CLF DGH	EA	2	
55	3	PAFZZ	PAOZZ	PAGZZ			4720-00-278-1323	HOSE MILH8794-6 81349	CLE,CLF DGH	FT	V	
55	4	MFOHZ	MFO	XBOZZ				TUBE,HYDRAULIC OIL:PUMP TO TANK 72-2129 30554 30554-72-2163 36024	CLE,CL	EA	2	
55	5	PAFZZ	PAOZZ	PAGZZ			4730-01-100-6990	NUT,TUBE COUPLING 72-2025-2 30554 C5115X6 79470	CLE,CLF DGH	EA	2	
55	6	PAFZZ	PAOZZ	PAOZZ				TUBE 72-2129-2 30554 81349 WWT700-4D1A375THK035	CLE,CLF DGH	FT	V	
55	7	MFOHZ	AFO	AGGGG			4720-00-289-4476	HOSE ASSEMBLY,OIL:ACTUATOR TO FILTER MS28741-6-0120 96906 MANUFACTURE FROM:	CLE,CLF DGH	EA	1	
55	8	PAFZZ	PAOZZ	PAGZZ			4730-00-843-0269	FITTING MS24587-6 96906	CLE,CLF DGH	EA	2	
55	9	PAFZZ	PAOZZ	PAGZZ			4720-00-278-1323	HOSE MILH8794-6 81349	CLE,CLF DGH	FT	V	
55	10	PAOZZ	PAOZZ	PAOZZ			5340-00-725-5279	CLAMP,LOOP:HOSE MS21333-50 96906	CLE,CLF DGH	EA	1	
55	11	MFOHZ	AFO	AGGGG				HOSE ASSEMBLY,OIL:PUMP TO FILTER MS28741-6-0160 96906 MANUFACTURE FROM:	CLE,CLF DGH	EA	1	
55	12	PAFZZ	PAOZZ	PAGZZ			4730-00-843-0269	FITTING,HOSE MS24587-6 96906	CLE,CLF DGH	EA	2	
55	13	PAFZZ	PAOZZ	PAGZZ			4720-00-278-1323	HOSE MILH8794-6 81349	CLE,CLF	FT	V	
55	14	PAFZZ	PAOZZ					ELBOW 70-1109-37 30554	CLE,CLF DGH	EA	2	
55	15	PAOZZ	PAOZZ					ELBOW,MALE:ACTUATOR MS5152786 96906	CLE,CLF DGH	EA	2	
55	16	PAOZZ	PAOZZ					PACKING,PREFORMED:ELBOW MTG MS28778-6 96906	CLE,CLF DGH	EA	2	
55	17	PAFZZ	PAOZZ	XBOZZ			4730-00-614-6673	NUT,TUBE:ELBOW MTG MS39321V6 96906	CLE,CLF DGH	EA	2	
55	18	PAFZZ	PAOZZ	PAGZZ			4730-00-088-8901	ELBOW 72-2168-2 30554 6-6CTX-S 30780	CLE,CLF DGH	EA	2	
55	19	PAOZZ	PAOZZ	PAGZZ				ADAPTER 72-2023-1 30554	CLE,CLF DGH	EA	2	

(1) ILLUSTRATION		(2) SMR CODE				(3)		(4) NATIONAL STOCK NUMBER	(5) DESCRIPTION	(6) USABLE ON CODE	(7) QTY INC IN UNITS	(8) USMC QTY PER EQUIP
A	B	A	B	C	D	A	B			U/M		
FIG. NO.	ITEM NO.	ARMY	AIR FORCE	NAVY	USMC	SSI	REPL FACTOR	REF NUMBER & MFR CODE				
55	20	PAFZZ	PAOZZ						ADAPTER 72-2023-2	CLE,CLF DGH	EA	1
55	21	PAFZZ	PAOZZ					5330-00-805-2966	O RING MS28778-4 96906	CLE,CLF DGH	EA	1
55	22	PAFZZ	PAOZZ					5330-00-833-7491	O RING MS28778-5 96906	CLE,CLF DGH	EA	1
55	23	PAFZZ	PAOZZ						ELBOW,90 DEG,PUMP 70-1109-37 30554	CLE,CLF DGH	EA	2

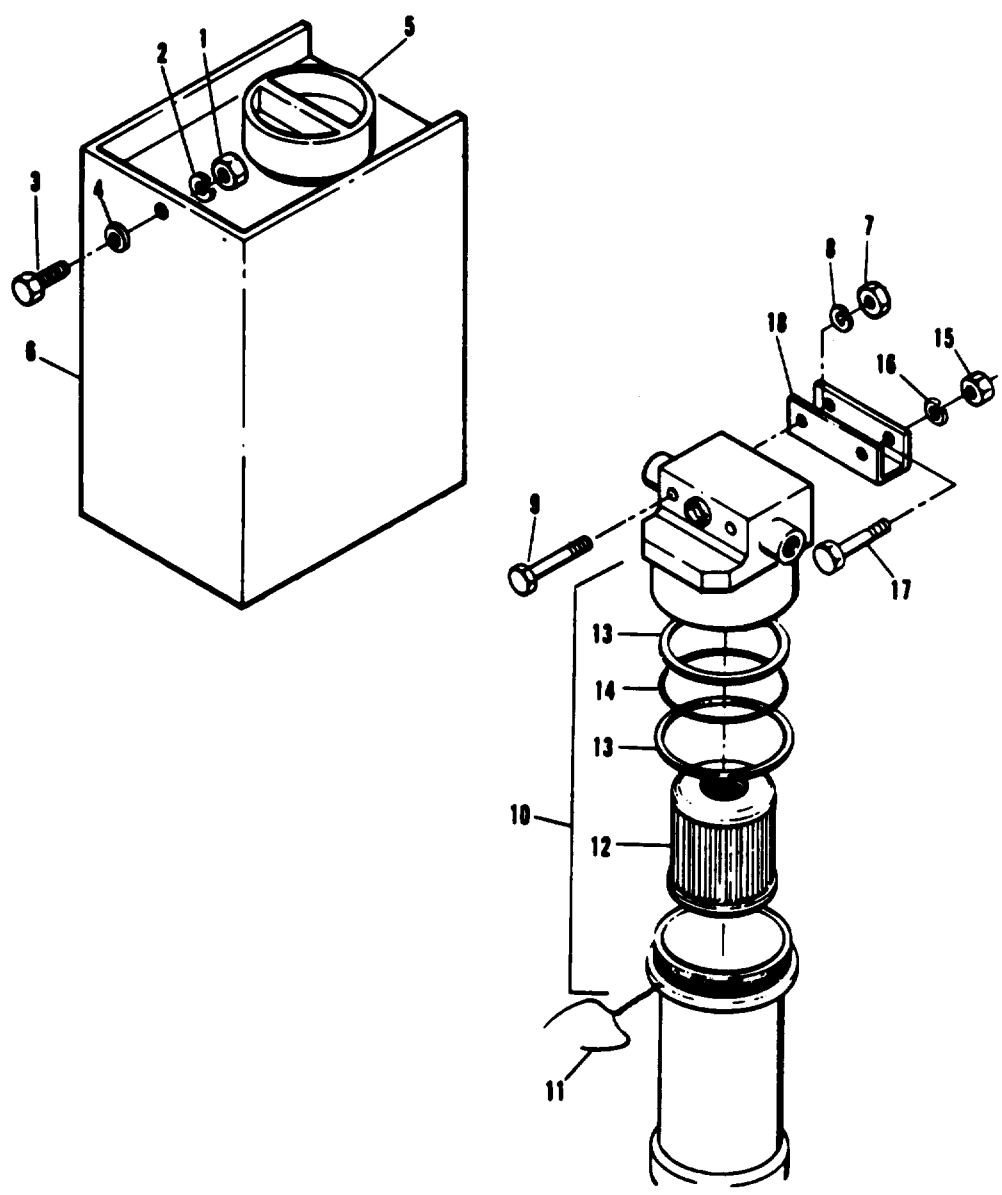

Figure 56. Hydraulic Sump and Filter

(1) ILLUSTRATION		(2) SMR CODE				(3)		(4)	(5)	(6)	(7)	(8)	
A	B	A	B	C	D	A	B	NATIONAL STOCK NUMBER	DESCRIPTION	USABLE ON CODE	U/M	QTY INC IN UNITS	USMC QTY PER EQUIP
FIG. NO.	ITEM NO.	ARMY	AIR FORCE	NAVY	USMC	SSI	REPL FACTOR		REF NUMBER & MFR CODE				
56	1	PAFZZ	PAOZZ	PAOZZ				5310-00-880-7744	NUT,PLAIN,HEXAGON:OIL TANK MTG MS51967-5 96906	CLE,CLF DGH	EA	2	
56	2	PAFZZ	PAOZZ	PAOZZ				5310-00-407-9566	WASHER,LOCK:OIL TANK MTG MS36338-48 96906	CLE,CLF DGH	EA	2	
56	3	PAFZZ	PAOZZ	PAOZZ				5306-00-225-8502	BOLT,MACHINE:OIL TANK MTG MS90725-32 96906	CLE,CLF DGH	EA	2	
56	4	PAFZZ	PAOZZ	PAGZZ				5310-00-081-4219	WASHER,FLAT:OIL TANK MTG MS27183-12 96906	CLE,CLF DGH	EA	2	
56	5	PAOZZ	PAOZZ	XBOZZ				6680-00-606-5022	GAGE,ROD CAP 72-2132 30554 30554-72-2132 36024	CLE,CLF DGH	EA	1	
56		PAOZZ	PAOZZ					5330-01-101-4858	GASKET 72-2143 30554	DGH	EA	1	
56	6	XBFZZ	PAOBZ	XBGZZ				6115-00-611-8092	TANK,OIL 72-2033 30554 30554-72-2033 36024	CLE,CLF DGH	EA	1	
56	7	PAFZZ	PAOZZ	PAGZZ				5310-00-761-6822	NUT,PLAIN,HEXAGON:FILTER TO BRACKET 96906 MS51967-2 96906	CLE,CLF	EA	2	
56	8	PAFZZ	PAOZZ	PAOZZ				5310-00-582-5965	WASHER,LOCK:FILTER TO BRACKET MS35338-44 96906	CLE,CLF DGH	EA	2	
56	9	PAFZZ	PAOZZ	PAGZZ				5305-00-071-2236	SCREW,CAP,HEXAGON,HEAD:FILTER TO BRACKET MS90725-15 96906	CLE,CLF DGH	EA	2	
56	10	PAFOZ	PAOZZ	PAGGG				1650-00-288-6908	FILTER,HYDRAULIC:OIL MS28720-6 96906	CLE,CLF DGH	EA	1	
56	11	PAOZZ	PAOZZ	PAOZZ				9505-00-221-2650	WIRE,LOCK MS20995C20 96906	CLE,CLF DGH	FT	V	
56	12	PAOZZ	PAOZZ	PAOZZ				4330-00-542-2060	ELEMENT,FILTER AN6235-2A 88044	CLE,CLF DGH	EA	1	
56	13	PAOZZ	PAOZZ	PAOZZ				5330-00-491-9397	RING,BACKUP MS35803-222 96906	CLE,CLF DGH	EA	2	
56	14	PAOZZ	PAOZZ	PAOZZ				5330-00-171-6649	PACKING,PREFORMED MS28775-223 96906	CLE,CLF DGH	EA	1	
56	15	PAFZZ	PAOZZ	PAGZZ				5310-00-761-6822	NUT,PLAIN,HEXAGON:BRACKET MTG MS51967-2 96906	CLE,CLF DGH	EA	2	
56	16	PAFZZ	PAOZZ	PAGZZ				5310-00-582-5965	WASHER,LOCK:BRACKET MTG MS35338-44 96906	CLE,CLF DGH	EA	2	
56	17	PAFZZ	PAOZZ	PAGZZ				5305-00-068-0502	SCREW,CAP,HEXAGON HEAD:BRACKET MTG MS90725-6 96906	CLE,CLF DGH	EA	2	
56	18	XBFZZ	MFO	XBGZZ					BRACKET,MOUNTING:HYDRAULIC OIL FILTER,MTG 72-2112 30554 30554-72-2112 36024	CLE,CLF DGH	EA	1	

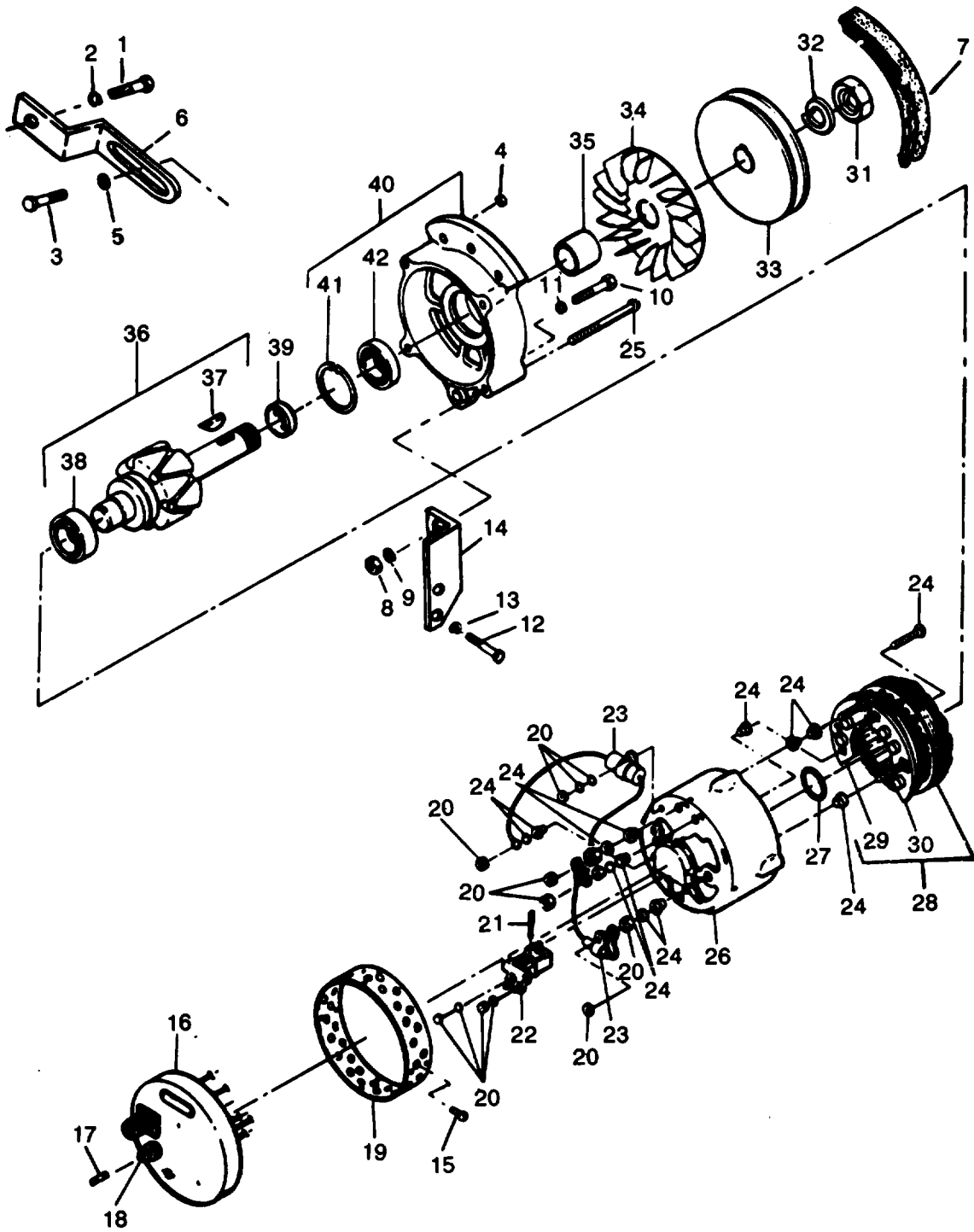

Figure 57. Battery charging alternator

(1) ILLUSTRATION		(2) SMR CODE				(3)		(4)	(5)	(6)	(7)	(8)
A	B	A	B	C	D	A	B	NATIONAL STOCK NUMBER	DESCRIPTION	USABLE ON CODE	QTY INC IN UNITS	USMC QTY PER EQUIP
FIG. NO.	ITEM NO.	ARMY	AIR FORCE	NAVY	USMC	SSI	REPL FACTOR		REF NUMBER & MFR CODE		U/M	
									GROUP 20-ENGINE ASSEMBLY			
57	1	PAOZZ	PAOZZ	PAGZZ		D	.008	5305-00-225-9081	SCREW,CAP,HEXAGON HEAD:BRACKET TO BLOCK MS90725-36 96906		EA	1
57	2	PAOZZ	PAOZZ	PAGZZ		D	.010	5310-00-407-9566	WASHER,LOCK:BRACKET TO BLOCK MS35338-45 96906		EA	1
57	3	PAOZZ	PAOZZ	PAOZZ		D	.010	5305-00-225-9081	BOLT,MACHINE:BRACKET TO ALTERNATOR MS90725-36 96906		EA	1
57	4	PAOZZ	PAOZZ	PAOZZ		D	.010	5310-00-984-3806	NUT,SELF LOCKING:BRACKET TO ALTERNATOR MS51922-9 96906		EA	1
57	5	PAOZZ	PAOZZ	PAOZZ		D	.010	5310-00-081-4219	WASHER,FLAT:BRACKET TO ALTERNATOR MS27183-12 96906		EA	1
57	6	XBOZZ	XB	XBGZZ					BRACKET,ADJUSTING:BELT TENSION 72-2021 30554 30554-72-2021 36024		EA	1
57	7	PAOZZ	PAOZZ	PAOZZ				3030-00-756-8416	BELT,FAN MS51066-59 96906		EA	1
57	8	PAOZZ	PAOZZ	PAOZZ				5310-00-768-0318	NUT,PLAIN,HEXAGON:ALTERNATOR MTG MS51967-14 96906		EA	1
57	9	PAOZZ	PAOZZ	PAOZZ				5310-00-584-5272	WASHER,LOCK:ALTERNATOR MTG MS35338-48 96906		EA	1
57	10	PAOZZ	PAOZZ	PAOZZ				5305-00-716-8128	SCREW,CAP,HEXAGON HEAD:ALTERNATOR MTG MS90725-117 96906		EA	1
57	11	PAOZZ	PAOZZ	PAOZZ				5310-00-809-5997	WASHER,FLAT:ALTERNATOR MTG MS27183-17 96906		EA	1
57	12	PAFZZ	PAOZZ	PAGZZ		D	.008	5305-00-716-8128	SCREW,CAP,HEXAGON HEAD:BRACKET TO BLOCK MS90725-117 96906		EA	2
57	13	PAFZZ	PAOZZ	PAGZZ		D	.010	5310-00-584-5272	WASHER,LOCK: MS35338-48 96906		EA	2
57	14	XBFZZ	XB	XBFZZ					BRACKET,ALTERNATOR 72-2004 30554 30554-72-2004 36024		EA	1
57		PAOFF	PAOOO	PAHOH			.015	2920-01-013-5802	ALTERNATOR:BATTERY CHARGING 72-2250-2 30554 ANJ7001 19728		EA	1
57	15	PAFZZ	PAOZZ	PAHZZ				5305-00-026-2577	SCREW,TAPPING:COVER ASSEMBLY MTG 20-121 31211		EA	8
57	16	PAFZZ	PAOZZ	PAHZZ			.008	2920-01-011-6439	REGULATOR,VOLT ANJ1034 19728		EA	1
57	17	PAOZZ	PAOZZ	PAGZZ				5920-00-280-3478	FUSE,CARTRIDGE AGC40 71400	CLD,CLF	EA	1
57	18	PAOZZ	PAOZZ					5920-00-450-8921	FUSE HOLDER 2-8 31211		EA	1
57	19	XBFZZ	PAOZZ	PAHZZ					BAND,COVER ANJ33 19728		EA	1

(1) ILLUSTRATION		(2) SMR CODE				(3)		(4)	(5)	(6)	(7)	(8)
A	B	A	B	C	D	A	B	NATIONAL STOCK NUMBER	DESCRIPTION	USABLE ON CODE	QTY INC IN UNITS	USMC QTY PER EQUIP
FIG. NO.	ITEM NO.	ARMY	AIR FORCE	NAVY	USMC	SSI	REPL FACTOR		REF NUMBER & MFR CODE			
57	20	PAFZZ	PAOZZ	PAGZZ				5310-01-018-1314	NUT AND WASHER 90-33 19728	EA	1	
57	21	PAFZZ	PAOZZ	PAOZZ			.470	5977-01-011-1154	BRUSH ASSEMBLY ALE1013AS 19728	EA	2	
57	22	PAFZZ	PAOZZ	PAGZZ					BRUSH HOLDER ASSEMBLY ALU1045DS 19728	EA	1	
57	23	PAFZZ	PAOZZ	PAGZZ			.040	2920-01-029-6722	CAPACITOR AND CLAMP PACKAGE 90-2378 19728	EA	1	
57	24	PAFZZ	PAOZZ	PAHZZ		D	.005	2920-01-011-9357	TERMINAL STUD AND PARTS PACKAGE 90-2379 19728	EA	1	
57	25	PFFZZ	PAOZZ	PAHZZ					BOLT,THRU:HOUSING ALA20S 19728	EA	4	
57	26	XBFZZ	XB	XBHZZ					HEAD ASSEMBLY ANJ1002S 19728	EA	1	
57	27	PAFZZ	PAOZZ	XBHZZ			.030	5330-00-001-6680	PACKING,PREFORMED XA744AN 19728	EA	1	
57	28	PAFZZ	PAOZZ	PAHZZ			.050	2920-01-011-6467	RECTIFIER AND STATOR ASSEMBLY ANJ3008 19728	EA	1	
57	29	PAFZZ	PAOZZ	PAHZZ			.020	5961-01-020-2904	PLATE AND RECITIFIER ASSEMBLY ANJ1004S 19728	EA	1	
57	30	PAFZZ	PAOZZ	PAHZZ			.020	5961-01-020-4439	PLATE AND RECITIFIER ASSEMBLY ANJ1004AS 19728	EA	1	
57	31	XBFZZ	PAOZZ	PAGZZ		D	.008	5310-00-132-1526	NUT,PLAIN,HEXAGON:PULLEY MTG 20-4 31211	EA	1	
57	32	PAFZZ	PAOZZ	PAGZZ		D	.010	5310-00-436-1975	WASHER,LOCK:PULLEY MTG 20-5 31211	EA	1	
57	33	PAFZZ	PAOZZ	PAGZZ		D	.005	3020-01-026-1260	PULLEY,BELT PU702 19728	EA	1	
57	34	XBFZZ	XB	PAHZZ				2920-01-024-9414	FAN,ALTERNATOR PU1664 19728	EA	1	
57	35	XBFZZ	XB	XBGZZ					SPACER,FAN ALC21E 19728	EA	1	
57	36	PAFZZ	PAOZZ	PAHZZ			.030		ROTOR ASSEMBLY,ALTERNATOR ANJ2046 19728	EA	1	
57	37	PAFZZ	PAOZZ	PAGZZ		D	.020	5315-00-133-3625	KEY,WOODRUFF:PULLEY 20-7 31211	EA	1	
57	38	PAFZZ	PAOZZ	PAHZZ			.023	3110-01-017-5579	BEARING:REAR HOUSING X3433 19728	EA	1	
57	39	PAFZZ	XB	XBHZZ		D	.020	2920-00-565-9739	RETAINER,FELT GR32 19728	EA	1	
57	40	PAFZZ	PAOZZ	PAGZZ					HEAD ASSEMBLY,ALTERNATOR ANJ1003 19728	EA	1	
57	41	XBFZZ	XB	XBHZZ		D			RETAINER,BEARING N5001-156 19728	EA	1	
57	42	PAFZZ	PAOZZ	PAHZZ			.050	3110-00-244-2865	BEARING:FRONT HOUSING X3416 19728	EA	1	

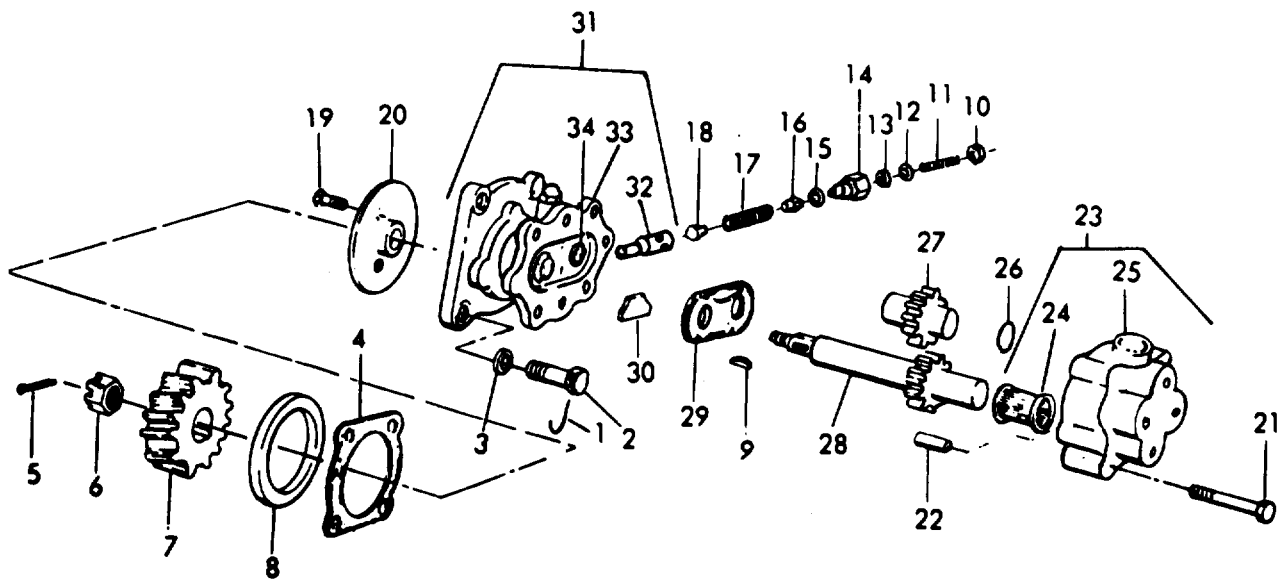

Figure 58. Hydraulic Pump

(1) ILLUSTRATION		(2) SMR CODE			(3)			(4)	(5)	(6)	(7)	(8)	
A	B	A	B	C	D	A	B	NATIONAL STOCK NUMBER	DESCRIPTION	USABLE ON CODE	U/M	QTY INC IN UNITS	USMC QTY PER EQUIP
FIG. NO.	ITEM NO.	ARMY	AIR FORCE	NAVY	USMC	SSI	REPL FACTOR		REF NUMBER & MFR CODE				
58	1	PAFZZ	PAOZZ	XBGZZ				9505-00-221-2650	WIRE,LOCK MS20995C20 96906	CLE,CLF, DGH	FT	V	
58	2	PAFZZ	PAOZZ	XBGZZ		D	.008	5306-00-618-0717	SCREW,CAP,HEXAGON HEAD: HYDRAULIC PUMP MTG 4039A 28265	CLE,CLF DGH	EA	4	
58	3	PAFZZ	PAOZZ	PAGZZ		D	.010	5310-00-193-9703	WASHER,FLAT:HYDRAULIC PUMP MTG PX1080 00320	CLE,CLF DGH	EA	4	
58	4	PAFZZ	PAOZZ	PAGZZ			.040	5330-00-972-8836	GASKET:PUMP MTG 288705A 28265	CLE,CLF, DGH	EA	1	
58	5	PAFZZ	PAOZZ	PAGZZ				5315-00-842-3044	PIN,COTTER:GEAR MS9245-47 96906	CLE,CLF, DGH	EA	1	
58	6	PAFZZ	PAOZZ	PAGZZ				5310-00-994-1601	NUT,CATELLATED:GEAR MTG MS35692-23 96906	CLE,CLF, DGH	EA	1	
58	7	PAFZZ	PAOZZ	PAGZZ				3020-01-059-4133	GEAR,PUMP DRIVE 72-2219 30554 30554-72-2219 36024	CLE,CLF, DGH	EA	1	
58	8	XBFZZ	XB	XBGZZ					SPACER,PUMP 72-2052 30554 30554-72-2052 36024	CLE,CLF DGH	EA	1	
58		PAFFF	PAOOO	PBGGG				4320-00-607-7663	PUMP,HYDRAULIC 72-2218 30554 22YB917-IL03G 64294	CLE,CLF, DGH	EA	1	
58	9	XBFZZ	XB	XBGZZ					KEY,WOODRUFF:DRIVE GEAR 29629-10 64294	CLE,CLF, DGH	EA	1	
58	10	PAFZZ	PAOZZ	XBGZZ				5310-00-615-1830	NUT,JAM:PRESSURE SCREW 151-39536 64294	CLE,CLF, DGH	EA	1	
58	11	PAFZZ	PAOZZ	XBGZZ				5305-00-263-8374	SCREW,PRESSURE 151-41465 64294	CLE,CLF DGH	EA	1	
58	12	PAFZZ	PAOZZ	XBGZZ				5310-00-595-6475	WASHER, FLAT: PRESSURE SCREW 29602-6 64294	CLE,CLF DGH	EA	1	
58	13	PAFZZ	PAOZZ	PAGZZ				5330-00-932-1865	WASHER,SEALING 151-39538 64294	CLE,CLF, DGH	EA	1	
58	14	XBFZZ	XB	XBGZZ					BLOCK 151-38029 64294	CLE,CLF, DGH	EA	1	
58	15	PAFZZ	PAOZZ	PAGZZ				5330-00-966-9138	PACKING,PREFORMED 29791-906 64294	CLE,CLF DGH	EA	1	
58	16	XBFZZ	XB	XBGZZ					PLUG 252-39534 64294	CLE,CLF, DGH	EA	1	
58	17	PAFZZ	PAOZZ	PAGZZ				5360-00-135-1105	SPRING,VALVE 151-37606-1 64294	CLF,CLF, DGH	EA	1	
58	18	XBFZZ	XB	XBGZZ					EYELET 151-41464 64294	CLE,CLF DGH	EA	1	
58	19	PAFZZ	PAOZZ	XBGZZ				5305-01-018-0122	SCREW,MACHINE:SEAL PLATING MTG 29569-23 64294	CLE,CLF DGH	EA	3	
58	20	PAFZZ	PAOZZ	PAGZZ				2990-00-135-6416	PLATE,SEAL 151-36159 64294	CLE,CLF DGH	EA	1	
58	21	PAFZZ	PAOZZ	PAFZZ				5305-00-007-6310	SCREW,CAP,HEXAGON HEAD:COVER MTG 29530-66 64294 DGH	CLE,CLF, DGH	EA	4	

(1) ILLUSTRATION		(2) SMR CODE				(3)		(4) NATIONAL STOCK NUMBER	(5) DESCRIPTION	(6) USABLE ON CODE	(7) QTY INC IN UNITS	(8) USMC QTY PER EQUIP
A FIG. NO.	B ITEM NO.	A ARMY	B AIR FORCE	C NAVY	D USMC	A SSI	B REPL FACTOR	REF NUMBER & MFR CODE	U/M			
58	22	XBFZZ	XB	XBGZZ				PIN,DOWEL 151-36162 64294	CLE,CLF, DGH	EA	2	
58	23	XBFZZ	XB	XBGZZ				COVER ASSEMBLY 150-36176 64294	CLE,CLF DGH	EA	1	
58	24	PAFZZ	PAOZZ	PAGZZ				BEARING,NEEDLE 151-36154 64294	CLE,CLF DGH	EA	2	
58	25	XBFZZ	XA	XAGZZ				COVER,BODY 151-36175-1 64294	CLE,CLF, DGH	EA	1	
58	26	PAFZZ	PAOZZ	PAGZZ			5330-00-150-1653	PACKING,PREFORMED 29791-011 64294	CLE,CLF DGH	EA	2	
58	27	PAFZZ	XB	XBGZZ			2990-00-135-6419	GEAR,IDLER 152-36172-6 64294	CLE,CLF DGH	EA	1	
58	28	XBFZZ	XB	XBGZZ			2990-00-135-6418	SHAFT,DRIVE 152-40008-1 64294	CLE,CLF, DGH	EA	1	
58	29	PAFZZ	PAOZZ	PAGZZ			2520-00-477-5996	PLATE,SEAL 151-36164-2 64294	CLE,CLF, DGH	EA	1	
58	30	PAFZZ	PAOZZ	PAGZZ			2990-00-135-6420	VALVE,CHECK 151-41463 64294	CLE,CLF, DGH	EA	1	
58	31	XBFZZ	XA	XAGZZ				BODY ASSEMBLY 152-36156-18 64294	CLE,CLF, DGH	EA	1	
58	32	PAFZZ	PAOZZ	XBGZZ				SEAT,VALVE 151-36179 64294	CLE,CLF, DGH	EA	1	
58	33	PAFZZ	PAOZZ	PAGZZ				BEARING,NEEDLE 151-36154 64294	CLE,CLF, DGH	EA	2	
58	34	XBFZZ	XA	XAGZZ				BODY,PUMP 151-36155-7 64294	CLE,CLF, DGH	EA	1	

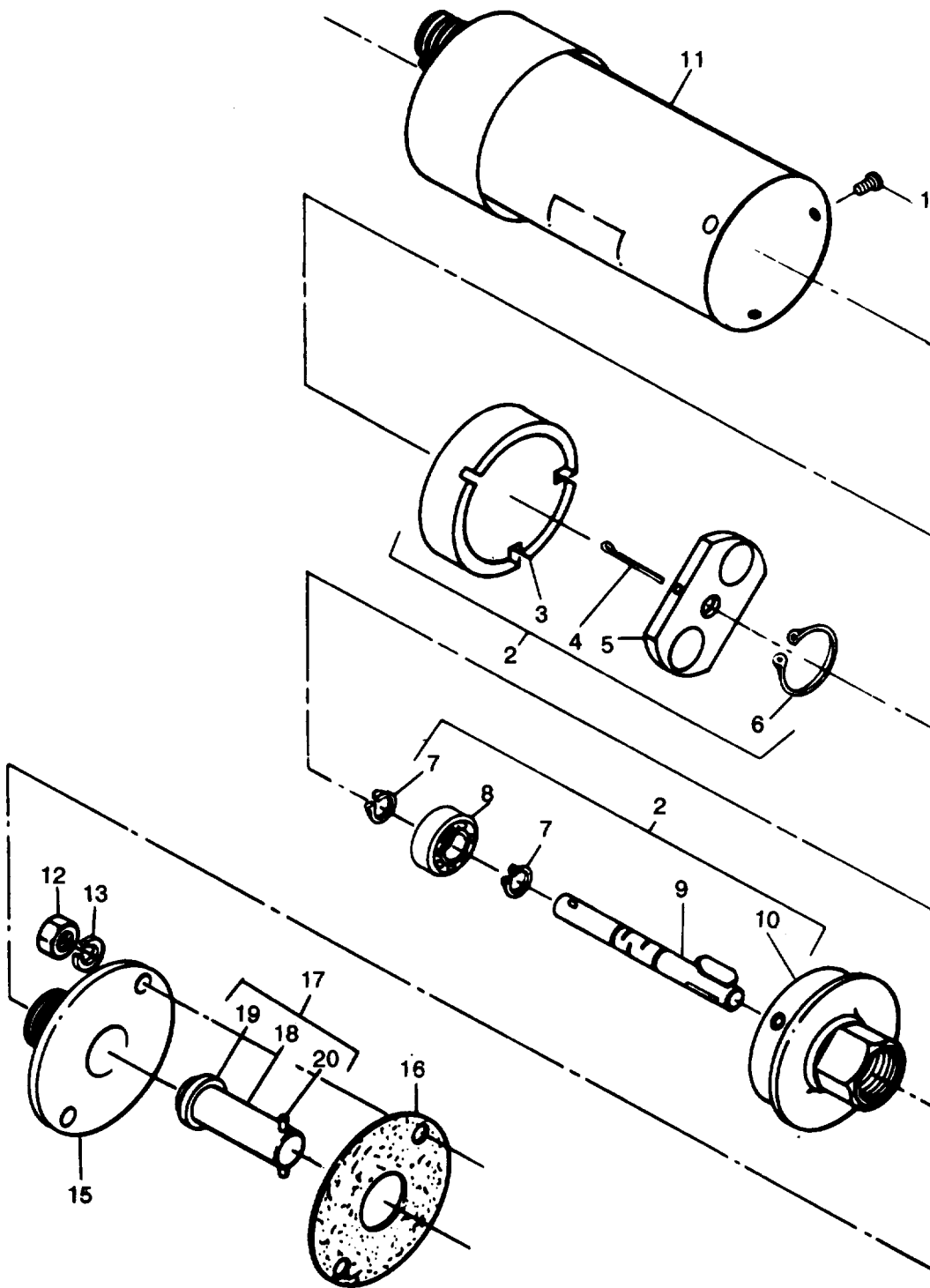

Figure 59. Speed Switch

(1) ILLUSTRATION		(2) SMR CODE				(3)		(4)	(5)	(6)	(7)	(8)	
A	B	A	B	C	D	A	B	NATIONAL STOCK NUMBER	DESCRIPTION	USABLE ON CODE	U/M	QTY INC IN UNITS	USMC QTY PER EQUIP
FIG. NO.	ITEM NO.	ARMY	AIR FORCE	NAVY	USMC	SSI	REPL FACTOR		REF NUMBER & MFR CODE				
59		PAOFF	PAOOO	PBGGG			.700	5930-01-023-4343	SWITCH,SPEED: ENGINE 70-1105-4 30554 72-2203-1 54125	CLD,CLF,	EA	2	
59		PAFZZ	PAOZZ	PBGGG				5930-01-018-1888	SWITCH,SPEED: ENGINE 70-1105-3 30554 72-2203-2 30554	CLE	EA	1	
59	1	PAFZZ	PAOZZ	PAGZZ		D	.008	5305-00-059-7666	SCREW,MACHINE MS35206-15 96906		EA	3	
59	2	PAFZZ	PAOZZ	PAGZZ				5930-01-018-6787	BASE ASSEMBLY 8170619 54125		EA	1	
59	3	XAFZZ	XB	XBHZZ					CAP,ROTOR 8170616 54125		EA	1	
59	4	XAFZZ	XB	XBHZZ		D	.068	5315-00-017-9252	PIN,COTTER 801-053 54125		EA	1	
59	5	XAFZZ	XB	XBHZZ					ROTOR 8170614 54125		EA	1	
59	6	XAFZZ	XB	XBHZZ			.009	5365-01-017-3981	RING,RETAINING: BEARING 801-043 54125		EA	1	
59	7	XAFZZ	XB	XBHZZ			.009	5365-01-017-0573	RING,RETAINING: SHAFT 801-042 54125		EA	2	
59	8	XAFZZ	XB	XBHZZ			.050	3110-01-015-5393	BEARING,SHAFT 801-058 54125		EA	1	
59	9	XAFZZ	XB	XA			.009		SHAFT 8170613 54125		EA	1	
59	10	XAFZZ	XB	XBHZZ					BASE 817010 54125		EA	1	
59	11	PAFZZ	PAOZZ	PAHZZ			.050		ELECTRONIC ASSEMBLY 8180100 54125		EA	1	
59	12	PAFZZ	PAOZZ	PAHZZ		D	.008		BOLT,CAPSCREW MS90725-32 96906		EA	2	
59	13	PAFZZ	PAOZZ	PAHZZ				5310-00-010-3320	WASHER,LOCK: SWITCH MTG 615 28265		EA	2	
59	14	PAFZZ	PAOZZ	PAHZZ					CLAMP,ADAPTER 13936 28265				
59	15	PAFZZ	PAOZZ	PAHZZ				3040-01-050-1666	SPEED SWITCH ADAPTER 40-0003828 28265		EA	1	
59	16	PAFZZ	PAOZZ	PAHZZ			.040	5330-00-842-0363	GASKET: COVER MTG 255772A 28265		EA	1	
59	17	PAFZZ	XB	PAHZZ		D	.009	3040-01-025-0511	SHAFT,DRIVE 40-0018651A 28265		EA	1	
59	18	XAFZZ	XB	XBHZZ					SHAFT 40-0018601A 28265		EA	1	
59	19	XAFZZ	PAOZZ	PAHZZ					BUSHING,SHAFT 375045A 28265		EA	1	
59	20	XAFZZ	PAOZZ	PAHZZ					PIN,ROLL 2175-12650 28265		EA	1	

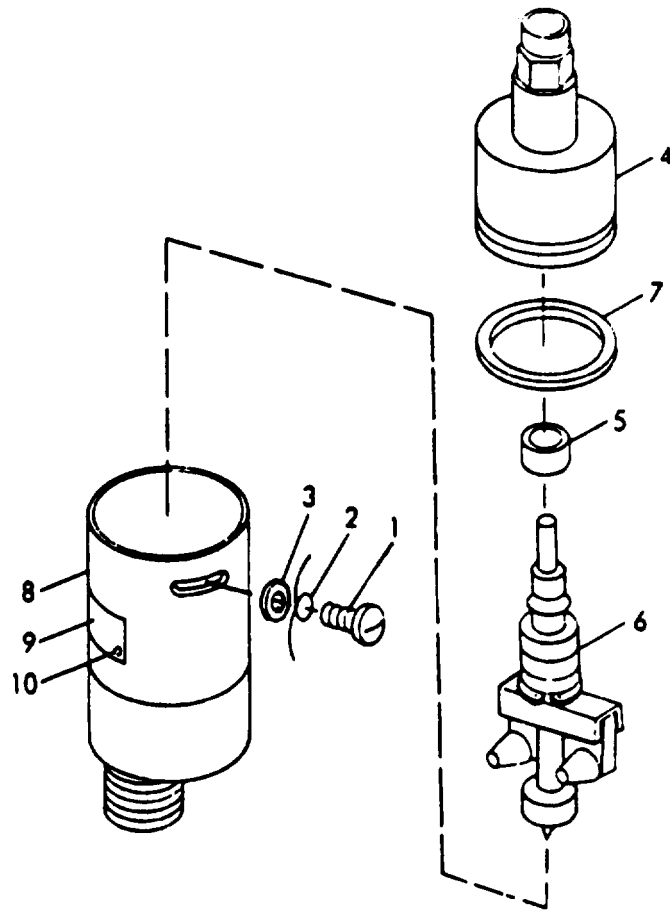

Figure 60. Speed Switch

(1) ILLUSTRATION		(2) SMR CODE			(3)			(4)	(5)	(6)	(7)	(8)	
A	B	A	B	C	D	A	B	NATIONAL STOCK NUMBER	DESCRIPTION	USABLE ON CODE	U/M	QTY INC IN UNITS	USMC QTY PER EQUIP
FIG. NO.	ITEM NO.	ARMY	AIR FORCE	NAVY	USMC	SSI	REPL FACTOR		REF NUMBER & MFR CODE				
60		PAOFF	PAOOO				.700	5930-00-430-3540	SWITCH,CENTRIFUGAL 70-1105-2 30554 SA897-3DOB 78388	CZL	EA	1	
60		PAOFF	PAOOO					5930-01-021-9378	SPEED SWITCH,ENGINE 70-1105-1 30554 SA1644-3DOB 78388	DGH	EA	1	
60	1	PAFZZ	XB	XC		D	.008		SCREW,CAP,HEXAGON SE156-5A1 78388	CZL,DGH	EA	3	
60	2	XBFZZ	XB				.008		LOCKWIRE ST89 78388	CZL,DGH	EA	1	
60	3	PAFZZ	XB	XB		D	.010	5310-00-515-8058	WASHER FLAT AN960-8 88044	CZL,DGH	EA	3	
60	4	XAFZZ	XA	XA					BODY ASSY SB900 78388	CZL,DGH	EA	1	
60	5	XAFZZ	XA	XA					SPACER SE402 78388	CZL,DGH	EA	1	
60	6	XAFZZ	XA	XA					ROTOR ASSY SB776E 78388	CZL,DGH	EA	1	
60	7	PAFZZ	PAOZZ	XB			.060	5330-00-194-3713	PACKING PREFORMED SE234 78388	CZL,DGH	EA	1	
60	8	PAFZZ	PAOBF	XB			.060	5930-01-005-9276	CAP AND COVER ASSY SB1014A 78388	CZL	EA	1	
60	8	PAFZZ	PAOZZ					6115-01-075-6616	CAP AND COVER ASSEMBLY SB1013A 78388	DGH	EA	1	
60	9	PAOZZ	XB	XB					SCREW,MACHINE SF117A 78388	CZL,DGH	EA	2	
60	10	XCFZZ	XC	XC					PLATE,IDENTIFICATION SW122 78388	CZL,DGH	EA	1	

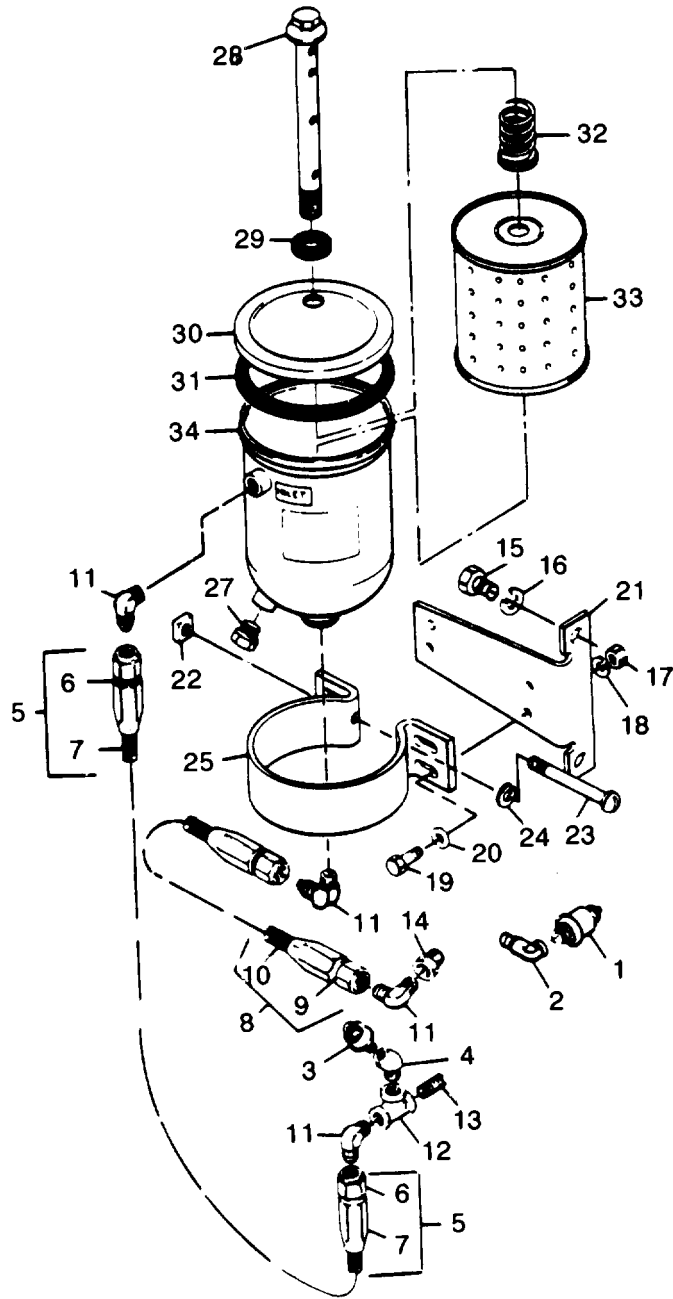

Figure 61. Oil Filter, Sensors, Hose and Fittings

(1) ILLUSTRATION		(2) SMR CODE			(3)			(4) NATIONAL STOCK NUMBER	(5) DESCRIPTION	(6) USABLE ON CODE	(7) QTY INC IN UNITS	(8) USMC QTY PER EQUIP
A	B	A	B	C	D	A	B			U/M		
FIG. NO.	ITEM NO.	ARMY	AIR FORCE	NAVY	USMC	SSI	REPL FACTOR	REF NUMBER & MFR CODE				
61	1	PAOZZ	PAOZZ	PAGZZ				6620-01-154-8425	TRANSMITTER: OIL PRESSURE 69-779-1 30554 506AL 57733	EA	1	
61	2	PAFZZ	PAOZZ						ELBOW 72-2273 30554	DGH EA	1	
61	3	PAOZZ	PAOZZ	PAGZZ				5930-00-621-7133	SWITCH: OIL PRESSURE 72-2278 30554 SP2Z17FA 85814	EA	1	
61	4	PAOZZ	PAOZZ	PAGZZ					ELBOW: PRESSURE SWITCH MTG 6939A 28265	EA	1	
61	5	MFFZZ	PAOZZ	PAGZZ					LINE ASSEMBLY: OIL FILTER INLET 298497AS 28265 MANUFACTURE FROM:	EA	1	
61	6	PAFZZ	PAOZZ	PAGZZ				4730-00-842-2202	FITTING,HOSE MS24587-8 96906	EA	2	
61	7	PAFZZ	PAOZZ	PAGZZ					HOSE 208498A 29265	FT	V	
61	8	MFFZZ	PAOZZ	PAGZZ					LINE ASSEMBLY: OUTLET MS28741-8-0171 96906 MANUFACTURE FROM:	EA	2	
61	9	PAFZZ	PAOZZ	PAGZZ				4730-00-842-2202	FITTING MS24587-8 96906	EA	2	
61	10	PAFZZ	PAOZZ	PAGZZ					HOSE 2062844 28265	FT	V	
61	11	XBFZZ	XB	XBFZZ					ELBOW: OIL LINE CONNECTING 206278A 28265	EA	4	
61	12	PAFZZ	PAOZZ	PAGZZ					TEE: 3 ENDS FEMALE SENDING UNIT AND OIL LINE 3-8MMO 45681	EA	1	
61	13	PAFZZ	PAOZZ	PAGZZ					NIPPLE,PIPE: TEE TO BLOCK 8FTX 45681	EA	1	
61	14	PAFZZ	PAOZZ	PAGZZ					ADAPTER: ELBOW TO ENGINE 200133A 28265	EA	2	
61	15	PAFZZ	PAOZZ	PAGZZ				5305-00-362-3704	SCREW,BRACKET 3235A 28265	EA	2	
61	16	PAFZZ	PAOZZ	PAGZZ					WASHER,LOCK: BRACKET MTG 11268 28265	EA	2	
61	17	PAFZZ	PAOZZ	XBOZZ					NUT,OIL FILTER 201814A 28265	EA	4	
61	18	PAFZZ	PAOZZ	XBGZZ					WASHER,LOCK 201410A 28265	EA	4	
61	19	PAFZZ	PAOZZ	PAOZZ				5306-00-225-8497	SCREW,OIL FILTER MS90725-32 96906	EA	4	
61	20	PAFZZ	PAOZZ	XBGZZ				5310-00-628-3834	WASHER,FLAT 202138A 28265	EA	4	
61	21	PAFZZ	MO	XBGZZ					BRACKET,FILTER 290777C 28265	EA	1	

(1) ILLUSTRATION		(2) SMR CODE				(3)		(4)	(5)	(6)	(7)	(8)
A	B	A	B	C	D	A	B	NATIONAL STOCK NUMBER	DESCRIPTION	USABLE ON CODE	QTY INC IN UNITS	USMC QTY PER EQUIP
FIG. NO.	ITEM NO.	ARMY	AIR FORCE	NAVY	USMC	SSI	REPL FACTOR		REF NUMBER & MFR CODE		U/M	
61	22	PAOZZ	XB	XBGZZ				5310-01-014-8279	NUT,OIL FILTER MTG 154746 73370		EA	1
61	23	PAOZZ	XB	XBGZZ				5305-01-014-4166	SCREW: OIL FILTER MTG 151392 73370		EA	1
61	24	PAOZZ	XB	XBGZZ				5310-01-014-0219	WASHER: LOCK: OIL FILTER MFG 151424 73370		EA	1
61	25	XBOZZ	XB	XBGZZ					STRAP: OIL FILTER MTG 152068 73370		EA	1
61	26	PBOZZ	PBOZZ	XBGZZ				2940-00-720-4959	OIL FILTER ASSY FH6PLMIL 143768		EA	1
61		XBOZZ	PBOBZ	PBGGG					FILTER,OIL 143768 73370		EA	1
61	27	PAOZZ	PBOBZ	PBGZZ				5365-01-027-4982	PLUG 151728 73370		EA	1
61	28	XBOZZ	PAOZZ	XBGZZ					BOLT VALVE ASSEMBLY 143863 73370		EA	1
61	29	PAOZZ	PAOZZ	PAOZZ				5310-00-297-2275	WASHER,FLAT EAA6749A 23040 101979 73370		EA	1
61	30	XAOZZ	XA	XBGZZ				2520-00-771-5276	COVER 103326 73370		EA	1
61	31	PAOZZ	PAOZZ	PAOZZ				5330-00-171-7032	GASKET COVER 102027 73370		EA	1
61	32	PAOZZ	PAOZZ	PAOZZ				4330-00-724-1463	SPRING 118940 73370		EA	1
61	33	PAOZZ	PAOZZ	PAOZZ				2940-00-580-6304	CARTRIDGE MS35802-2 96906		EA	1
61	34	XAOZZ	XA	XAGZZ					BODY 150015 73370		EA	1

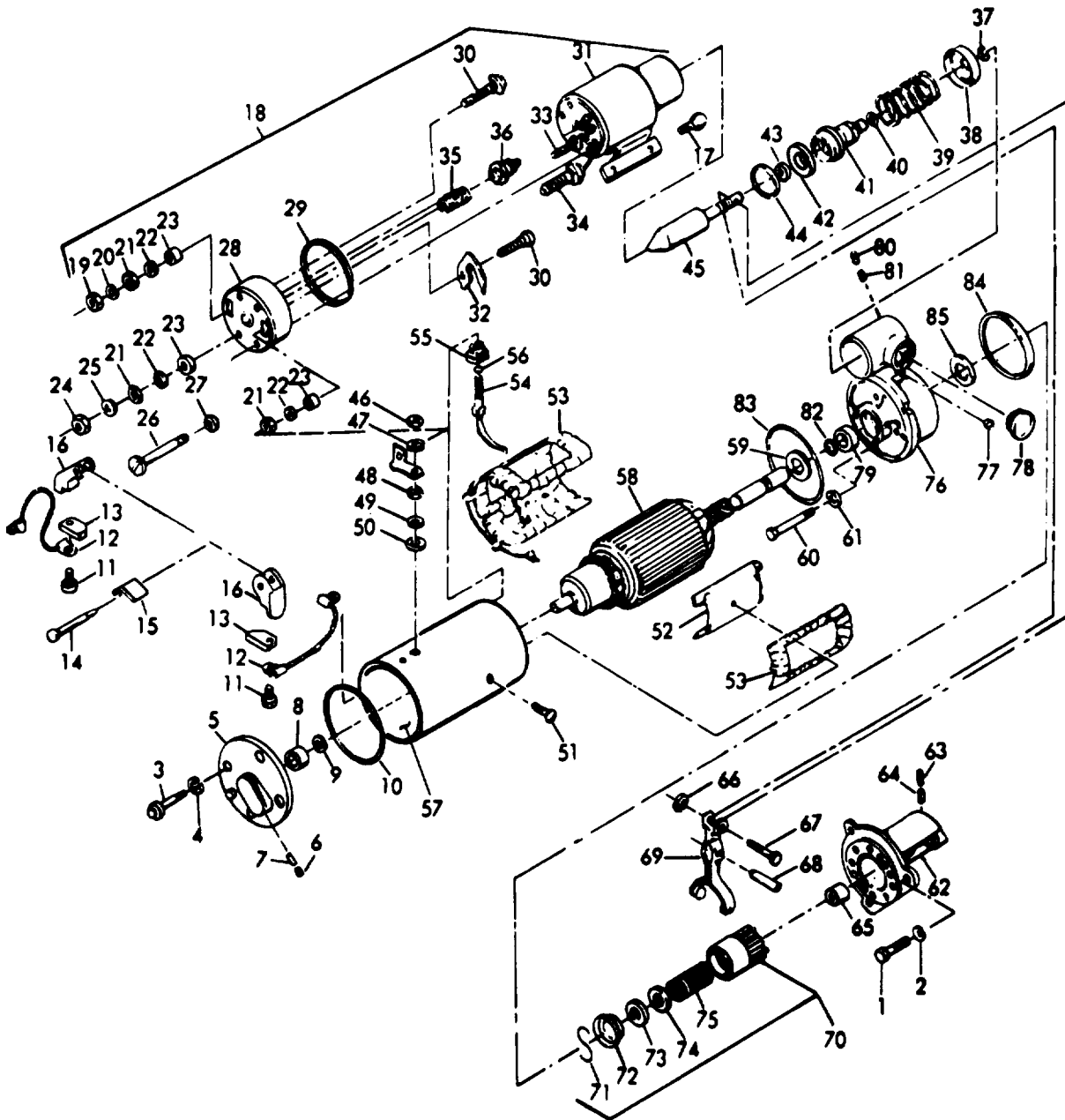

Figure 62. Starter Assembly

(1) ILLUSTRATION		(2) SMR CODE				(3)		(4)	(5)	(6)	(7)	(8)	
A	B	A	B	C	D	A	B	NATIONAL STOCK NUMBER	DESCRIPTION	USABLE ON CODE	U/M	QTY INC IN UNITS	USMC QTY PER EQUIP
FIG. NO.	ITEM NO.	ARMY	AIR FORCE	NAVY	USMC	SSI	REPL FACTOR		REF NUMBER & MFR CODE				
62	1	PAOZZ	PAOZZ	XBHZZ		D	.008	5305-01-014-4250	SCREW,CAP,HEXAGON HEAD: STARTER MTG 201753A 28265	CLD,CLD CLF	EA	3	
62	2	PAOZZ	PAOZZ	XBHZZ		D	.010	5310-00-630-2802	WASHER,LOCK: STARTER MTG 201568A 28265	CLD,CLE, CLF	EA	3	
62		PAOFH	PAOOO	PAHOH			.800	2920-00-361-1436	STARTER,ENGINE 1113188 16764 MS35010-2 96906 (REPLACED BY STARTER 75-0889 30554)	CLD,CLE, CLF	EA	1	
62	3	PAFZZ	PAOZZ	PAGZZ				2920-00-454-0659	BOLT,THRU 1968060 16764	CLD,CLE, CLF	EA	10	
62	4	PAFZZ	PAOZZ	PAGZZ		D	.010	5310-00-476-7468	WASHER,LOCK: 453435 16764	CLD,CLE, CLF	EA	10	
62	5	XBFBZZ	XB	XBGZZ				2920-00-932-7362	END,FRAME 1946698 16764	CLD,CLE, CLF	EA	1	
62	6	PAFZZ	XB	XBGZZ				4730-00-044-4688	PLUG,PIPE: OIL WICK 9427882 16764	CLD,CLE, CLF	EA	1	
62	7	PAFZZ	PAOZZ	PAGZZ		D	.008	2920-00-865-8270	WICK,OIL 1916439 16764	CLD,CLE, CLF	EA	1	
62	8	PAFZZ	PAOZZ	PAGZZ			.006	3120-00-287-8627	BUSHING: END FRAME 1872678 16764	CLD,CLE, CLF	EA	1	
62	9	PAFZZ	PAOZZ	PAGZZ				5310-00-178-9612	WASHER,SPACER 1914842 16764	CLD,CLE, CLF	EA	1	
62	10	PAFZZ	PAOZZ	PAHZZ			.040	5330-00-599-2321	PACKING,PREFORMED END FRAME 1916272 16764	CLD,CLE CLF	EA	2	
62	11	PAFZZ	PAOZZ	PAGZZ		D	.008	5305-00-900-8496	SCREW,WASHER: BRUSH MTG 1959514 16764	CLD,CLE, CLF	EA	4	
62	12	PAFZZ	MFO	PAGZZ		D	.010	2920-00-502-1243	LEAD,GROUND 1930694 16764	CLD,CLE, CLF	EA	1	
62	13	PAFZZ	PAOZZ	PAGZZ			.050	5977-00-733-9909	BRUSH 1906990 16764	CLD,CLE, CLF	EA	4	
62	14	PAFZZ	PAOZZ	XBGZZ		D	.010	5315-00-248-6026	PIN,HOLDER 1938058 16764	CLD,CLE, CLF	EA	1	
62	15	PAFZZ	PAOZZ	PAGZZ			.050	5977-00-733-9916	SPRING,BRUSH 1946322 16764	CLD,CLE, CLF	EA	4	
62	16	PAFZZ	XB	PAGZZ			.010	5977-00-893-0088	HOLDER,BRUSH 1940477 16764	CLD,CLE CLF	EA	4	
62	17	PAFZZ	PAOZZ	PAGZZ		D	.008	5306-00-775-5209	BOLT,MACHINE: SOLENOID SWITCH MTG 1930611 16764	CLD,CLE, CLF	EA	4	
62	18	PAFZZ	PAGZZ	PAHZZ			.050	2920-00-064-8946	SWITCH,SOLENOID 1115505 16764	CLD,CLE, CLF	EA	1	
62	19	PAFZZ	XA	PAGZZ		D	.008	5310-00-482-8512	NUT,PLAIN,HEXAGON: TERMINAL 9415318 16764	CLD,CLE, CLF	EA	2	
62	20	PAFZZ	XA	PAGZZ		D	.010	5310-00-045-3296	WASHER,LOCK: TERMINAL 453296 16764	CLD,CLE, CLF	EA	2	
62	21	PAOZZ	XA	XBHZZ		D	.008	5310-00-013-5787	NUT,PLAIN,HEXAGON: TERMINAL 1949671 16764	CLD,CLE, CLF	EA	3	

(1) ILLUSTRATION		(2) SMR CODE				(3)		(4)	(5)	(6)	(7)	(8)	
A	B	A	B	C	D	A	B	NATIONAL STOCK NUMBER	DESCRIPTION	USABLE ON CODE	U/M	QTY INC IN UNITS	USMC QTY PER EQUIP
FIG. NO.	ITEM NO.	ARMY	AIR FORCE	NAVY	USMC	SSI	REPL FACTOR		REF NUMBER & MFR CODE				
62	22	PAOZZ	XA	PAHZZ		D	.010	5310-00-702-1797	WASHER,FLAT: TERMINAL BACW10AKWP6 08073	CLD,CLE, CLF	EA	2	
62	23	PAFZZ	XA	PAHZZ		D	.010	5310-00-058-5269	WASHER,TERMINAL 1950064 16764	CLD,CLE, CLF	EA	2	
62	24	PAFZZ	XA	PAGZZ		D	.008	5310-00-934-9751	NUT,PLAIN,HEXAGON 96906 MS35650-302	CLD,CLE, CLF	EA	1	
62	25	PAFZZ	XA	PAGZZ		D	.010	5310-00-637-9541	WASHER,LOCK MS35338-46 96906	CLD,CLE, CLF	EA	1	
62	26	PAFZZ	XA	XBGZZ				5305-01-017-1574	SCREW,MACHINE: COVER MTG 453464 16764	CLD,CLE, CLF	EA	2	
62	27	PAFZZ	XA	PAHZZ		D	.010	5310-00-167-0834	WASHER,FLAT: COVER MTG 1923935 16764	CLD,CLE, CLF	EA	2	
62	28	XBFZZ	XA	XBHZZ					COVER,CONTACT 1962538 16764	CLD,CLE, CLF	EA	1	
62	29	PAFZZ	PAOZZ	PAGZZ			.050	5330-00-061-8358	GASKET: COVER 1965625 16764	CLD,CLE, CLF	EA	1	
62	30	PAFZZ	XA	PAHZZ		D	.004	5940-00-891-5990	STUD,TERMINAL 1958751 16764	CLD,CLE, CLF	EA	1	
62	31	XAFZZ	XA	XAHZZ					CASE COIL ASSEMBLY 1962532 16764	CLD,CLE, CLF	EA	1	
62	32	XBFZZ	XA	XBHZZ					CLIP,TERMINAL 1958278 16764	CLD,CLE, CLF	EA	1	
62	33	XBFZZ	XA	PAHZZ				5940-00-061-6298	STUD,TERMINAL 1958754 16764	CLD,CLE, CLF	EA	1	
62	34	XBFZZ	XA	PAHZZ				5306-00-056-4171	STUD,TERMINAL 1960248 16764	CLD,CLE, CLF	EA	1	
62	35	PAFZZ	XA	PAGZZ			.015	5360-00-969-0541	SPRING,RETURN 1917128 16764	CLD,CLE, CLF	EA	1	
62	36	PAFZZ	XA	PAGZZ			.050	2920-00-722-6662	CONTACT,PLUNGER 1917119 16764	CLD,CLE, CLF	EA	1	
62	37	PAFZZ	PAOZZ	PAGZZ		D	.613	5365-00-715-1152	RING,SNAP,RETAINER 9415235 16764	CLD,CLE, CLF	EA	1	
62	38	PAFZZ	XB	PAGZZ		D	.010	5310-00-822-2241	WASHER,RECESSED,RETAINER 1948526 16764	CLD,CLE, CLF	EA	1	
62	39	PAFZZ	PAOZZ	PAGZZ			.040	5360-00-812-0196	SPRING,LEVER 1948521 16764	CLD,CLE, CLF	EA	1	
62	40	PAFZZ	XB	PAGZZ		D	.008	4730-00-277-6320	CLAMP,BOOT,HOSE 801078 16764	CLD,CLE, CLF	EA	1	
62	41	PAFZZ	PAOZZ	PAGZZ			.030	2920-00-839-1864	BOOT 801077 16764	CLD,CLE, CLF	EA	1	
62	42	PAFZZ	XB	PAGZZ		D	.010	5310-00-822-2236	RETAINER,SPRING 1948520 16764	CLD,CLE, CLF	EA	1	
62	43	PAFZZ	XB	XBGZZ		D	.010	5310-00-062-2051	WASHER 1948519 16764	CLD,CLE, CLF	EA	1	
62	44	PAFZZ	XB	PAHZZ		D	.013	5365-00-804-9666	RING,RETAINER 1928022 16764	CLD,CLE, CLF	EA	1	

(1) ILLUSTRATION		(2) SMR CODE				(3)		(4)	(5)	(6)		(7)	(8)
A	B	A	B	C	D	A	B	NATIONAL STOCK NUMBER	DESCRIPTION	USABLE ON CODE	U/M	QTY INC IN UNITS	USMC QTY PER EQUIP
FIG. NO.	ITEM NO.	ARMY	AIR FORCE	NAVY	USMC	SSI	REPL FACTOR		REF NUMBER & MFR CODE				
62	45	PAFZZ	XB	PAGZZ		D	.002	2920-00-902-2724	PLUNGER ASSEMBLY,SOLENOID 1948682 16764	CLD,CLE, CLF	EA	1	
62	46	PAFZZ	PAOZZ	PAGZZ		D	.008	5310-00-268-7271	NUT,PLAIN,HEXAGON: TERMINAL 1904419 16764	CLD,CLE, CLF	EA	1	
62	47	PAFZZ	PAOZZ	XBGZZ		D	.010	5310-00-373-0373	WASHER,LOCK: TERMINAL 9421425 16764	CLD,CLE, CLF	EA	1	
62	48	PAFZZ	PAOZZ	PAGZZ		D	.008	5310-00-056-3395	NUT,PLAIN,HEXAGON: TERMINAL MS35649-2382 96906	CLD,CLE, CLF	EA	1	
62	49	PAFZZ	PAOZZ	PAOZZ		D	.010	5310-00-441-5473	WASHER,PLAIN: TERMINAL 6087 19315	CLD,CLE, CLF	EA	1	
62	50	PAFZZ	PAOZZ	PAGZZ		D	.010	5310-00-902-1124	WASHER,INSULATION: TERMINAL 1950029 16764	CLD,CLE, CLF	EA	2	
62	51	PAFZZ	PAOZZ	PAGZZ				5305-00-758-8117	SCREW,MACHINE: POLE SHOE 1964294 16764	CLD,CLE, CLF	EA	4	
62	52	XBHZZ	XA	XBHZZ				5999-00-557-9709	POLE SHOE 1931784 16764	CLD,CLE, CLF	EA	4	
62	53	PAHZZ	XB	PAHZZ				2920-00-907-0055	FIELD COIL ASSEMBLY 1951857 16764	CLD,CLE, CLF	EA	1	
62	54	XAHZZ	XB	PAGZZ				4310-00-614-9461	STUD,TERMINAL 1933879 16764	CLD,CLE, CLF	EA	1	
62	55	PAHZZ	PAOZZ	PAGZZ				2920-00-980-2342	BUSHING,INSULATOR 1931783 16764	CLD,CLE, CLF	EA	1	
62	56	PAHZZ	PAOZZ	PAGZZ			.050	5330-00-936-5043	GASKET 1946542 16764	CLD,CLE, CLF	EA	1	
62	57	PAHZZ	PAOZZ	PAGZZ				2920-00-737-3225	INSULATION 1914873 16764	CLD,CLE, CLF	EA	2	
62	58	PAHZZ	XA	PAGGG			.050	2920-00-902-7878	ARMATURE 1932872 16764	CLD,CLE, CLF	EA	1	
62	59	XBHZZ	XB	PAGZZ				5310-00-902-1121	WASHER,SPACER 1942283 16764	CLD,CLE, CLF	EA	1	
62	60	PAHZZ	PAOZZ	PAGZZ		D	.008	5306-00-902-2725	BOLT,HOUSING 1962546 16764	CLD,CLE, CLF	EA	4	
62	61	PAHZZ	PAOZZ	PAGZZ		D	.010	5310-00-476-7648	WASHER,LOCK 453435 16764	CLD,CLE, CLF	EA	4	
62	62	PAHZZ	XA	XBHZZ				2920-00-932-9730	HOUSING,DRIVE 1951207 16764	CLD,CLE, CLF	EA	1	
62	63	XBFZZ	XB	XBGZZ				4730-00-044-4688	PLUG,PIPE: WICK 9427882 16764	CLD,CLE, CLF	EA	1	
62	64	PAFZZ	PAOZZ	PAGZZ		D	.008	2920-00-865-8270	WICK,OIL 1916439 16764	CLD,CLE, CLF	EA	1	
62	65	PAHZZ	PAOZZ	PAGZZ		D	.006	3120-00-902-2183	BUSHING: END FRAME 1955994 16764	CLD,CLE, CLF	EA	1	
62	66	PAHZZ	PAOZZ	PAHZZ		D	.013	5340-00-793-3265	RING,SNAP 1938376 16764	CLD,CLE, CLF	EA	1	
62	67	PAFZZ	XB	PAGZZ		D	.008	5315-00-854-0759	PIN,LEVER 1942253 16764	CLD,CLE, CLF	EA	1	

(1) ILLUSTRATION		(2) SMR CODE				(3)		(4)	(5)	(6)	(7)	(8)
A	B	A	B	C	D	A	B	NATIONAL STOCK NUMBER	DESCRIPTION	USABLE ON CODE	QTY INC IN UNITS	USMC QTY PER EQUIP
FIG. NO.	ITEM NO.	ARMY	AIR FORCE	NAVY	USMC	SSI	REPL FACTOR		REF NUMBER & MFR CODE			
62	68	XBFZZ	XB	PAHZZ				2920-00-891-1916	SHIFT,LEVER 1948690 16764	CLD,CLE, CLF	EA	1
62	69	XBFZZ	XB	PAHZZ				2920-00-891-1917	LEVER,SHAFT 1948688 16764		EA	1
62	70	PAFZZ	PAOZZ	PAGGG			.050	2920-00-991-3572	CLUTCH,DRIVE 1951180 16764		EA	1
62	71	PAFZZ	PAOZZ	PAGZZ		D	.010	5365-00-205-5134	RING,RETAINER 1904436 16764		EA	1
62	72	PAFZZ	XB	PAHZZ			.024	3120-00-888-6630	COLLAR,STOP 1928021 16764		EA	1
62	73	PAFZZ	PAOZZ	PAGZZ		D	.006	3120-00-354-0174	BUSHING 37535 16764		EA	1
62	74	PAFZZ	PAOZZ	PAGZZ		D	.006	3120-00-354-0173	BUSHING,SLEEVE 37522 16764		EA	1
62	75	PAFZZ	PAOZZ	PAGZZ			.040	5360-00-687-3903	SPRING 1932354 16764		EA	1
62	76	XBFZZ	XA	XBHZZ				2920-00-932-9623	HOUSING,LEVER 1962542 16764		EA	1
62	77	PAFZZ	XB	XBGZZ		D	.005	5340-00-428-0745	PLUG,EXPANSION 9417272 16764		EA	2
62	78	PAFZZ	XB	XBGZZ		D	.005	4730-00-044-4683	PLUG,PIPE 1961573 16764		EA	1
62	79	PAFZZ	PAOZZ	PAGZZ		D	.006	3120-00-733-9912	BUSHING,SLEEVE 1933999 16764		EA	1
62	80	PAFZZ	XB	XBGZZ		D	.005	5340-00-934-0085	PLUG,END: WICK 9419572 16764		EA	2
62	81	PAFZZ	PAOZZ	PAGZZ		D	.008	5330-00-896-1265	WICK,HOUSING: OIL 1947350 16764		EA	1
62	82	PAFZZ	PAOZZ	PAGZZ			.013	5330-00-530-3122	SEAL,OIL 1867150 16764		EA	1
62	83	PAFZZ	PAOZZ	PAGZZ			.040	5330-00-932-4829	GASKET: HOUSING 1962545 16764		EA	1
62	84	PAFZZ	PAOZZ	PAHZZ			.040	5330-00-599-2321	PACKING,PREFORMED 1916272 16764		EA	1
62	85	XBFZZ	XB	PAGZZ				5310-00-291-4619	WASHER,BRAKE,FLAT 821453 16764		EA	1

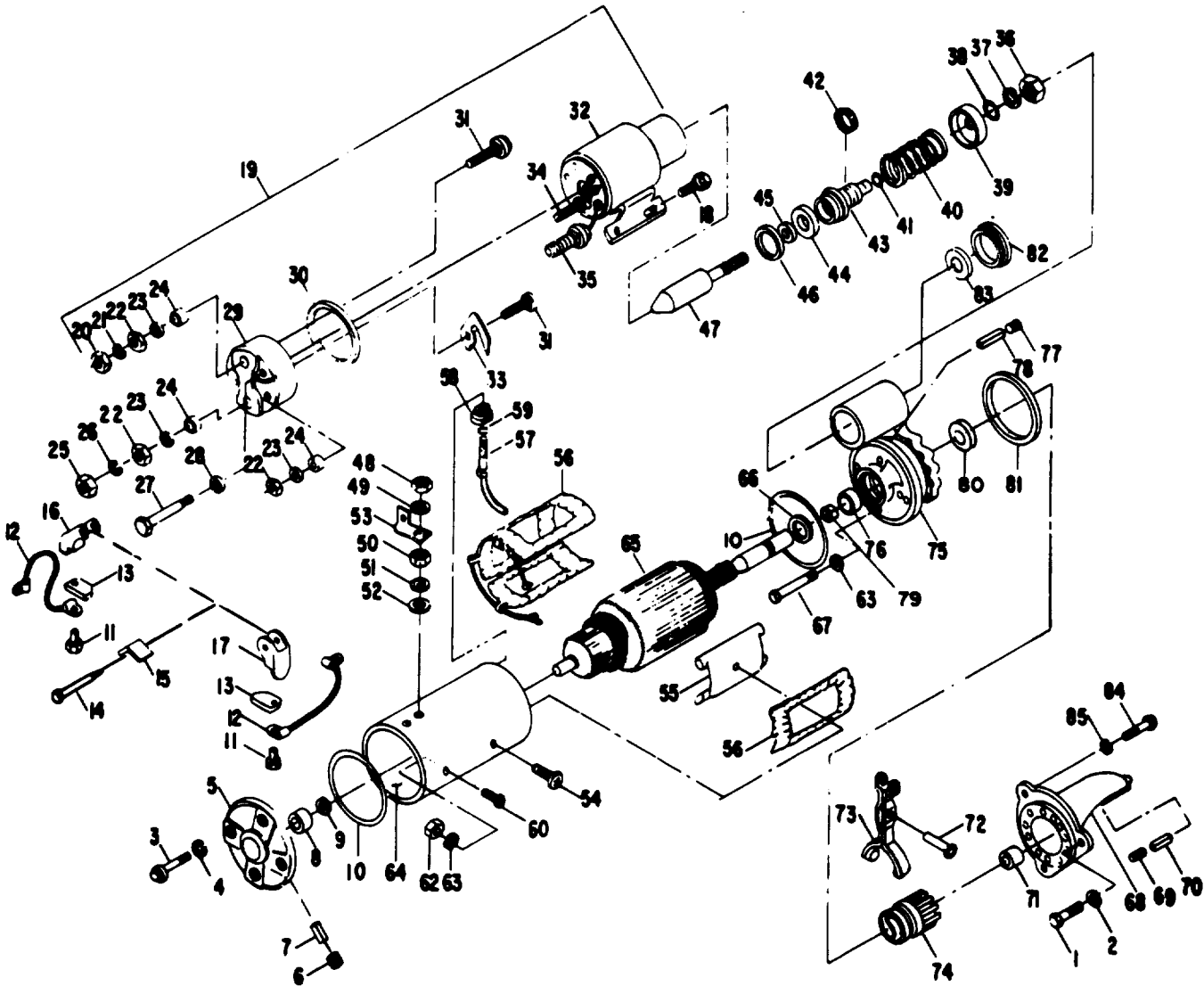

Figure 63. Starter Assembly

(1) ILLUSTRATION		(2) SMR CODE			(3)			(4)	(5)	(6)	(7)	(8)
A	B	A	B	C	D	A	B	NATIONAL STOCK NUMBER	DESCRIPTION	USABLE ON CODE	QTY INC IN UNITS	USMC QTY PER EQUIP
FIG. NO.	ITEM NO.	ARMY	AIR FORCE	NAVY	USMC	SSI	REPL FACTOR	REF NUMBER & MFR CODE		U/M		
63	1	PAOZZ	PAOZZ	PAOZZ				5305-01-014-4250	SCREW,CAP,HEXAGON HEAD: STARTER MTG 201753A 28265	EA	3	
63	2	PAOZZ	PAOZZ	PAOZZ				5310-00-630-2802	WASHER,LOCK: STARTER MTG 201568A 28265	EA	3	
63		PAOFH	PAOFF	PAOFH				2920-01-105-2053	STARTER,ENGINE 75-0889 30554 1113250 16764	EA	1	
63	3	PAFZZ	PAOZZ	PAFZZ				5306-00-550-9129	BOLT,FRAME MTG 1914869 16764	EA	4	
63	4	PAFZZ	PAOZZ	PAFZZ				2815-00-921-5366	WASHER,LOCK 9421423 16764	EA	4	
63	5	XBFZZ	XB	XBFZZ					END,FRAME 1891925 16764	EA	1	
63	6	PAFZZ	PAOZZ	XBFZZ				4730-00-044-4688	PLUG,PIPE: OIL WICK 9427882 16764	EA	1	
63	7	PAFZZ	PAOZZ	PAFZZ					WICK,OIL 1891928 16764	EA	1	
63	8	PAOZZ	PAOZZ	PAFZZ				3120-01-051-2619	BUSHING: END FRAME 1891927 16764	EA	1	
63	9	PAFZZ	PAOZZ	PAFZZ				5310-00-178-9612	WASHER,SPACER 1914842 16764	EA	1	
63	10	PAFZZ	PAOZZ	PAFZZ				5330-00-599-2321	PACKING,PREFORMED: END FRAME 1916272 16764	EA	2	
63	11	PAFZZ	PAOZZ	PAFZZ				5305-00-900-8496	SCREW,WASHER: BRUSH MTG 1959514 16764	EA	4	
63	12	PAFZZ	PAOZZ	XBFZZ				2920-00-502-1243	LEAD,ELECTRICAL,GROUND 1930694 16764	EA	2	
63	13	PAFZZ	PAOZZ	PAFZZ				5977-00-733-9903	BRUSH 1906990 16764	EA	4	
63	14	XBFZZ	XB	XBFZZ					PIN,HOLDER 1851977 16764	EA	1	
63	15	PAFZZ	PAOZZ	PAFZZ				5360-00-733-9916	SPRING,BRUSH 1946322 16764	EA	2	
63	16	XBFZZ	PAOZZ	XBFZZ					HOLDER,BRUSH: GROUND 1940477 16764	EA	2	
63	17	XBFZZ	XB	XBFZZ					HOLDER,BRUSH: INSULATED 1950546 16764	EA	2	
63	18	PAFZZ	PAOZZ	PAFZZ				5306-00-775-5209	BOLT,MACHINE: SOLENOID SWITCH MTG 1930611 16764	EA	4	
63	19	PAFZZ	PAOZZ	PAFZZ				2920-00-064-8946	SWITCH SOLENOID 1115505 16764	EA	1	
63	20	PAFZZ	PAOZZ	PAFZZ				5310-00-482-8512	NUT,PLAIN HEXAGON: TERMINAL 9415318 16764	EA	2	
63	21	PAFZZ	PAOZZ	PAFZZ				5310-00-045-3296	WASHER,LOCK: TERMINAL 453296 16764	EA	2	
63	22	PAFZZ	PAOZZ	PAFZZ				5310-01-013-5787	NUT,PLAIN,HEXAGON: TERMINAL 1949671 16764	EA	3	

(1) ILLUSTRATION		(2) SMR CODE				(3)		(4)	(5)	(6)	(7)	(8)
A	B	A	B	C	D	A	B	NATIONAL STOCK NUMBER	DESCRIPTION	USABLE ON CODE	QTY INC IN UNITS	USMC QTY PER EQUIP
FIG. NO.	ITEM NO.	ARMY	AIR FORCE	NAVY	USMC	SSI	REPL FACTOR		REF NUMBER & MFR CODE			
63	23	PAFZZ	PAOZZ	PAFZZ				5310-00-702-1797	WASHER,FLAT: TERMINAL BACW10AKWP6 08073	EA	2	
63	24	PAFZZ	PAOZZ	PAFZZ				5310-00-058-5269	WASHER,TERMINAL 1950064 16764	EA	2	
63	25	PAFZZ	PAOZZ	PAFZZ				5310-00-934-9751	NUT,PLAIN,HEXAGON MS35650-302 96906	EA	1	
63	26	PAFZZ	PAOZZ					5310-00-637-9541	WASHER,LOCK MS35338-46 96906	EA	1	
63	27	PAFZZ	PAOZZ					5305-01-017-1574	SCREW,MACHINE: COVER MTG 453464 16764	EA	2	
63	28	PAFZZ	PAOZZ					5310-00-167-0834	WASHER,FLAT: COVER MTG 1923935 16764	EA	2	
63	29	XBFZZ	XB						COVER,CONTACT 1962538 16764	EA	1	
63	30	PAFZZ	PAOZZ					5330-00-061-8358	GASKET: COVER 1965625 16764	EA	1	
63	31	PAFZZ	PAOZZ					5940-00-891-5990	SCREW,TERMINAL 1958751 16764	EA	1	
63	32	XAFZZ	XA						CASE COIL ASSEMBLY 1962532 16764	EA	1	
63	33	XBFZZ	XB						CLIP,TERMINAL 1958278 16764	EA	1	
63	34	PAFZZ	PAOZZ					5940-00-061-6298	SCREW,TERMINAL 1958754 16764	EA	1	
63	35	PAFZZ	PAOZZ					5306-00-056-4171	SCREW,TERMINAL 1960248 16764	EA	1	
63	36	PAFZZ	XB					5310-01-055-4400	NUT,ADJUSTING 1851995 16764	EA	1	
63	37	PAFZZ	PAOZZ					5365-00-715-1152	RING,SNAP: RETAINER 9415235 16764	EA	1	
63	38	PAFZZ	PAOZZ					5330-00-997-9020	PACKING,PREFORMED 1921805 16764	EA	1	
63	39	PAFZZ	PAOZZ					5310-00-822-2241	WASHER,RECESSED: RETAINER 1948526 16764	EA	1	
63	40	PAFZZ	PAOZZ					5360-00-812-0196	SPRING,LEVER 1948521 16764	EA	1	
63	41	PAFZZ	XB					5330-00-260-9311	PACKING,PREFORMED 1914373 16764	EA	1	
63	42	PAFZZ	PAOZZ					4730-00-277-6320	CLAMP,BOOT: HOSE 801078 16764	EA	1	
63	43	PAFZZ	PAOZZ					2920-00-839-1864	BOOT,PLUNGER 801077 16764	EA	1	
63	44	PAFZZ	PAOZZ					5310-00-822-2236	RETAINER,SPRING 1948520 16764	EA	1	
63	45	PAFZZ	PAOZZ					5310-00-062-2051	WASHER 1948519 16764	EA	1	

(1) ILLUSTRATION		(2) SMR CODE				(3)		(4)	(5)	(6)	(7)	(8)
A	B	A	B	C	D	A	B	NATIONAL STOCK NUMBER	DESCRIPTION	USABLE ON CODE	QTY INC IN UNITS	USMC QTY PER EQUIP
FIG. NO.	ITEM NO.	ARMY	AIR FORCE	NAVY	USMC	SSI	REPL FACTOR		REF NUMBER & MFR CODE			
63	46	PAFZZ	PAOZZ					5365-00-804-9666	RING,RETAINER 1928022 16764	EA	1	
63	47	XBFZZ	XB						PLUNGER ASSEMBLY,SOLENOID 1851966 16764	EA	1	
63	48	PAFZZ	PAOZZ					5310-00-268-7271	NUT,PLAIN,HEXAGON: TERMINAL 1904419 16764	EA	1	
63	49	PAFZZ	PAOZZ					5310-00-373-0373	WASHER,LOCK: TERMINAL 9421425 16764	EA	1	
63	50	PAFZZ						5310-00-056-3395	NUT,PLAIN,HEXAGON: TERMINAL MS35649-2382 96906	EA	1	
63	51	PAFZZ	PAOZZ					5310-00-269-5958	WASHER,PLAIN: TERMINAL 1905154 16764	EA	1	
63	52	PAFZZ	PAOZZ					5310-00-902-1124	WASHER,INSULATION: TERMINAL 1950029 16764	EA	2	
63	53	XBFZZ	XB						CONNECTOR,SOLENOID 1851983 16764	EA	1	
63	54	PAFZZ	PAOZZ					5305-00-758-8117	SCREW,MACHINE: POLE SHOE 1964294 16764	EA	4	
63	55	XBHZZ	PAOZZ						POLE SHOE 1931784 16764	EA	4	
63	56	PAHZZ	PAOZZ					2920-01-054-3814	FIELD COIL ASSEMBLY 1867411 16764	EA	1	
63	57	XAHZZ	PAOZZ					5940-00-614-9461	TERMINAL,STUD 1933879 16764	EA	1	
63	58	PAHZZ	PAOZZ					5975-00-980-2342	BUSHING,INSULATOR 1931783 16764	EA	1	
63	59	PAHZZ	PAOZZ					5330-00-936-5043	GASKET 1946542 16764	EA	1	
63	60	PAHZZ	PAOZZ					5305-00-011-0502	SCREW,BRUCH SUPPORT 445639 16764	EA	2	
63	62	PAHZZ	PAOZZ						NUT,BRUSH SUPPORT 120361 16764	EA	2	
63	63	PAHZZ	PAOZZ					5310-00-476-7648	WASHER,LOCK: BRUSH SUPPORT 453435 16764	EA	6	
63	64	PAHZZ	PAOZZ					2920-00-737-3225	INSULATION 1914873 16764	EA	2	
63	65	PAHZZ	PAOOZ						ARMATURE 1894006 16764	EA	1	
63	66	XBHZZ	PAOZZ					5310-00-902-1121	WASHER,SPACER 1942283 16764	EA	1	
63	67	PAHZZ	PAOZZ						BOLT,HOUSING 1894503 16764	EA	6	
63	68	XBHZZ	PAOZZ					2920-00-932-9730	HOUSING,DRIVE 1951207 16764	EA	1	

(1) ILLUSTRATION		(2) SMR CODE				(3)		(4)	(5)	(6)	(7)	(8)
A	B	A	B	C	D	A	B	NATIONAL STOCK NUMBER	DESCRIPTION	USABLE ON CODE	QTY INC IN UNITS	USMC QTY PER EQUIP
FIG. NO.	ITEM NO.	ARMY	AIR FORCE	NAVY	USMC	SSI	REPL FACTOR		REF NUMBER & MFR CODE			
63	69	PAFZZ	PAOZZ					4730-00-044-4688	PLUG,PIPE: WICK 9427882 16764	EA	1	
63	70	PAFZZ	PAOZZ					2920-00-865-8270	WICK,OIL 1916439 16764	EA	1	
63	71	PAHZZ	PAOZZ					3120-00-902-2183	BUSHING: END FRAME 1955994 16764	EA	1	
63	72	XBFZZ	XB						LEVER,SHAFT 1851953 16764	EA	1	
63	73	XBFZZ	XB						SHIFT LEVER ASSEMBLY 1851954 16764	EA	1	
63	74	PAHZZ	XB					2920-01-058-1026	MOTOR DRIVE,POSITORK 1894107 16764	EA	1	
63	75	XBHZZ	XB						HOUSING,LEVER 1894106 16764	EA	1	
63	76	PAHZZ	PAOZZ					3120-00-733-9912	BUSHING,SLEEVE 1933999 16764	EA	1	
63	77	PAFZZ	XB					4730-00-044-4688	PLUG,PIPE 9427882 16764	EA	1	
63	78	PAFZZ	PAOZZ					2920-00-865-8270	WICK,HOUSING,OIL 1916439 16764	EA	1	
63	79	PAFZZ	PAOZZ					5330-00-250-5753	SEAL,OIL 1867150 16764	EA	1	
63	80	XBHZZ	PAOZZ						WASHER,BRAKE 821453 16764	EA	1	
63	81	PAHZZ	PAOZZ						PACKING,PREFORMED 1851960 16764	EA	1	
63	82	XBFZZ	XB					5365-00-753-9528	PLUG,INSPECTION 1945356 16764	EA	1	
63	83	PAFZZ	XB						GASKET,PLUG 1964857 16764	EA	1	
63	84	PAHZZ	PAOZZ					5306-00-550-9129	SCREW,LEVER HOUSING 1914869 16764	EA	5	
63	85	PAHZZ	PAOZZ					2815-00-921-5366	WASHER,LOCK 9421423 16764	EA	5	

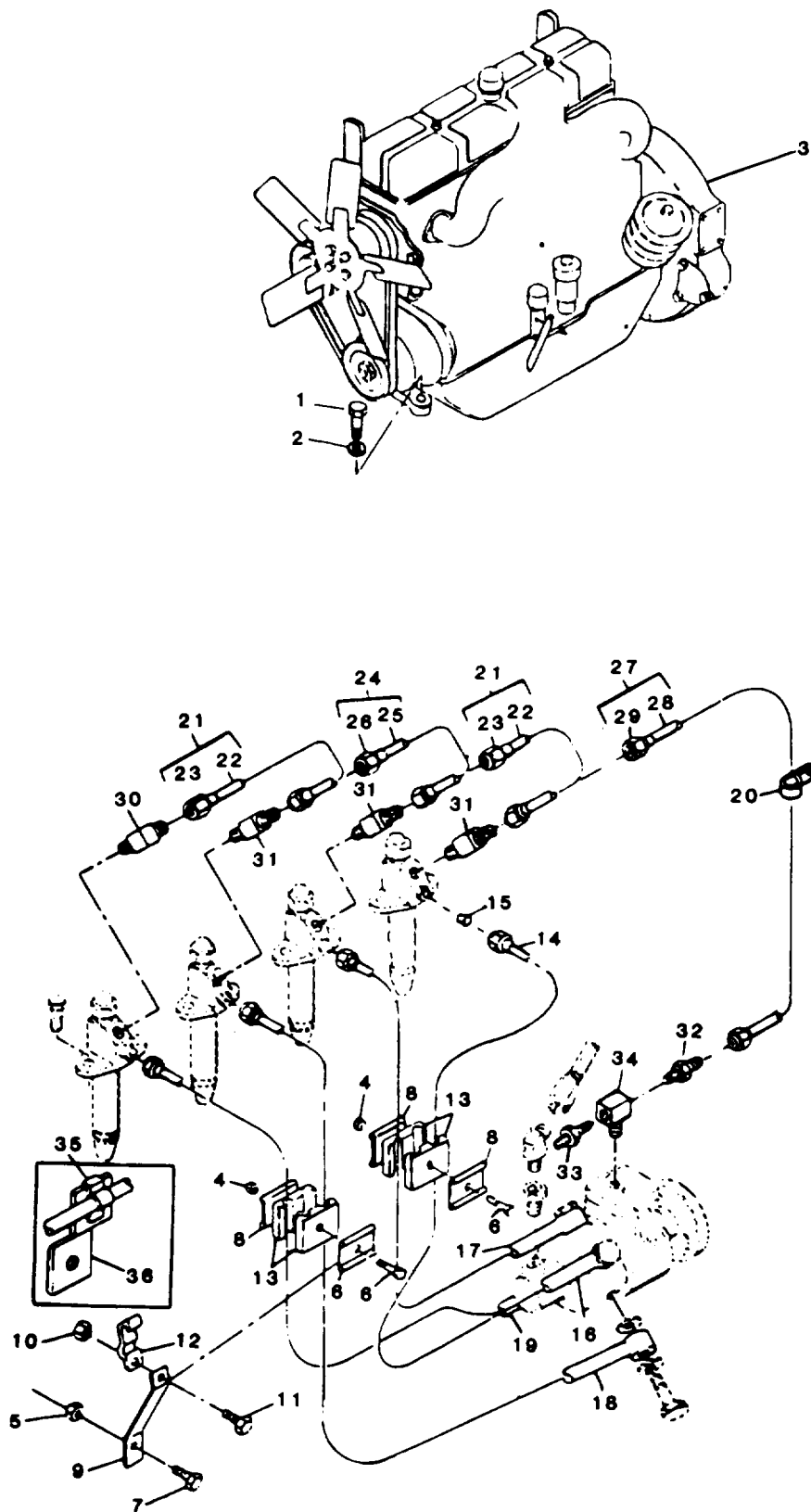

Figure 64. Engine Assembly and Fuel Injection System

(1) ILLUSTRATION		(2) SMR CODE				(3)		(4)	(5)	(6)	(7)	(8)
A	B	A	B	C	D	A	B	NATIONAL STOCK NUMBER	DESCRIPTION	USABLE ON CODE	QTY INC IN UNITS	USMC QTY PER EQUIP
FIG. NO.	ITEM NO.	ARMY	AIR FORCE	NAVY	USMC	SSI	REPL FACTOR		REF NUMBER & MFR CODE		U/M	
64	1	PAFZZ						5305-00-724-5913	SCREW,CAP,HEXAGON HEAD MS90725-166 96906		EA	2
64	2	PAFZZ						5310-00-820-6653	WASHER,LOCK ENGINE MOUNT MS35338-50 96906		EA	2
64	3	PBFFH	PAODD	PDDHH				2815-00-530-8742	ENGINE ASSEMBLY 72-2222 30554 D198ERX51 28265		EA	1
64	4	PAOZZ	XA	PAGZZ					NUT,RETAINER 207418A 28265		EA	2
64	5	PAOZZ	PAOZZ					5310-00-761-6882	NUT,PLAIN,HEXAGON MS51967-2 90696	CZL	EA	1
64	6	PAOZZ	XA	XBGZZ					SCREW,RETAINER 207417A 28265		EA	2
64	7	PAFZZ	PAOZZ					5305-00-071-2240	SCREW,MACHINE MS90725-11 96906	CZL	EA	1
64	8	XBOZZ	XA	XAGZZ					RETAINER 207416B 28265		EA	4
64	9	XBOZZ	MFO						SUPPORT CONTROL 72-2147 30554	CZL	EA	1
64	10	PAOZZ	PAOZZ					5310-00-052-3632	NUT WASHER ASSEMBLY 69-561-3 30554 511-081800-00 78189	CZL	EA	1
64	11	PAOZZ	PAOZZ					5305-00-889-2997	SCREW,MACHINE MS35206-215 96906	CZL	EA	1
64	12	XBOZZ	XB						CLAMP,CABLE 72-2174 30554	CZL	EA	1
64	13	PAOZZ	XAOZZ	XBGZZ					CUSHION 2074158 28265		EA	4
64	14	XBFZZ	PAOZZ	PAGZZ				4730-00-595-4924	NUT,FUEL LINE 12627A 28265		EA	4
64	15	XBFZZ	PAOZZ	PAGZZ				4730-00-052-9877	FERRULE,FLANGE MS39212-3 96906		EA	4
64	16	PAOZZ	PABZZ	PBGZZ				2910-00-609-9794	LINE ASSEMBLY,FUEL 40-3097010A 28265		EA	1
64	17	PAOZZ	PABZZ	PBGZZ				2910-00-606-1006	LINE ASSEMBLY,FUEL 40-3097009A 28265		EA	1
64	18	PAOZZ	PAOBZ	PBGZZ				2910-00-606-1013	LINE ASSEMBLY,FUEL 40-3097008A 28265		EA	1
64	19	PAOZZ	PAOZZ	PBGZZ				2910-00-606-1015	LINE ASSEMBLY,FUEL 40-3097007A 28265		EA	1
64	20	PAFZZ	MFO	PAGZZ				2990-00-429-0524	CLAMP,TUBE 3734A 28265		EA	1
64		XBOZZ	AFOOO	AGGGG					MANIFOLD ASSEMBLY 260922AS 28265		EA	1
64	21	XBOZZ	PAOZZ	PAGZZ				4710-00-730-1581	TUBE ASSEMBLY,METAL 290515AS 28265		EA	2
64	22	XAOZZ	XA	XAGZZ					TUBE,LEAFOFF 290697A 28265		EA	2

(1) ILLUSTRATION		(2) SMR CODE			(3)			(4) NATIONAL STOCK NUMBER	(5) DESCRIPTION	(6) USABLE ON CODE	(7) QTY INC IN UNITS	(8) USMC QTY PER EQUIP
A FIG. NO.	B ITEM NO.	A ARMY	B AIR FORCE	C NAVY	D USMC	A SSI	B REPL FACTOR	REF NUMBER & MFR CODE		U/M		
64	23	XAOZZ	XA	XAGZZ				NUT 1491A 28265		EA	4	
64	24	XBOZZ	PAOZZ	PAGZZ			4710-00-730-1579	TUBE ASSEMBLY,METAL 290156AS 28265		EA	1	
64	25	XAOZZ	XA	XAGZZ				TUBE,LEAKOFF 290698A 28265		EA	1	
64	26	XAOZZ	XA	XAGZZ			2910-00-658-3499	NUT 1491A 28265		EA	2	
64	27	XBOZZ	PAOZZ	XBGZZ				TUBE ASSEMBLY 290663CS 28265		EA	1	
64	28	PAOZZ	XA	XAGZZ			4710-00-350-9897	TUBE,DRAIN 291656A 28265		EA	1	
64	29	PAOZZ	XA	XAGZZ			4730-00-014-4307	NUT 1491A 28265		EA	2	
64	30	XBOZZ	PAOZZ	PAGZZ			4730-00-972-1630	ELBOW 203994A 28265		EA	1	
64	31	XBOZZ	PAOZZ	PAGZZ			4730-00-063-9672	TEE 203995A 28265		EA	3	
64	32	XBFZZ	PAOZZ	XBGZZ				UNION 203990A 28265		EA	1	
64	33	PAOZZ	PAOZZ					CONNECTOR DGH 72-2043 30554		EA	1	
64	34	XBOFF	PAOZZ	XBGZZ				TEE 11711 28265		EA	1	
64	35	XBOZZ	XB					CLAMP,CABLE 72-2174 30554	DGH	EA	1	
64	36	XBOZZ	XB					SUPPORT,CABLE 72-2147 30554	DGH	EA	1	

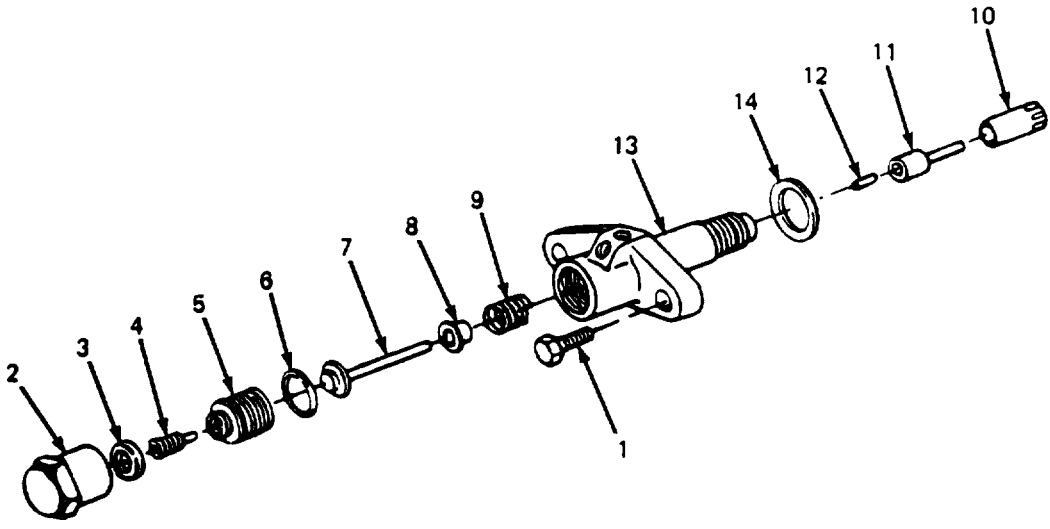

Figure 65. Fuel Injector Assembly

(1) ILLUSTRATION		(2) SMR CODE				(3)		(4)	(5)	(6)	(7)	(8)
A	B	A	B	C	D	A	B	NATIONAL STOCK NUMBER	DESCRIPTION	USABLE ON CODE	QTY INC IN UNITS	USMC QTY PER EQUIP
FIG. NO.	ITEM NO.	ARMY	AIR FORCE	NAVY	USMC	SSI	REPL FACTOR		REF NUMBER & MFR CODE			
65	1	PAFZZ	PAOZZ	PAGZZ		D	.008	5306-00-364-2585	BOLT,MACHINE: INJECTOR MTG 4728A 28265	EA	8	
65		PAFFF	PAOZZ	PAGGG			1.350	2910-01-035-1355	NOZZLE,HOLDER 40-3055152C 28265	EA	4	
65	2	PAFZZ	PAOZZ	PAGZZ				5310-01-119-4047	NUT,PLAIN,HEXAGON 7008-34C 55070	EA	4	
65	3	PAFZZ	PAOZZ	PAGZZ					NUT,SELF-LOCKING,HEXAGON 5330-295 55070	EA	4	
65	4	PAFZZ	PAOZZ	PAGZZ				5305-01-038-3722	SCREW: EXTERNALLY RELIEVED BODY 7008-36A 55070	EA	4	
65	5	PAFZZ	PAOZZ	PAGZZ				5301-01-039-3340	NUT,SLEEVE SPRING 7008-35 55070	EA	4	
65	6	PAFZZ	PAOZZ	PAGZZ				2910-00-085-8621	GASKET 5339-334 55070	EA	4	
65	7	PAFZZ	PAOZZ	PAGZZ				2910-01-014-4565	SPINDLE 7008-49T 55070	EA	4	
65	8	PAFZZ	PAOZZ	PAGZZ				2910-01-019-2221	SEAT: SPRING,UPPER 7008-20 55070	EA	4	
65	9	PAFZZ	PAOZZ	PAGZZ				2910-00-894-6410	SPRING: HELICAL COMPRESSION 7008-711 55070	EA	4	
65	10	PAFZZ	PAOZZ	PAGZZ					NUT: PLAIN KNURLED 7008-571 55070	EA	4	
65	11	PAFZZ	PAOBZ	PAGZZ			.068	2910-00-971-5568	NOZZLE,FUEL INJECTION 291608A 28265	EA	4	
65	12	PAFZZ	PAOZZ	PAGZZ					PIN,STRAIGHT,HEADLESS 7008-428 10260	EA	4	
65	13	XAFZZ	XA	PAGZZ				2910-00-014-4647	HOLDER ASSEMBLY 40-3055102A 28265	EA	4	
65	14	PAFZZ	PAOZZ	PAGZZ				5930-00-162-9009	TIP,WASHER 206752 28265	EA	4	

(1) ILLUSTRATION		(2) SMR CODE				(3)		(4)	(5)	(6)	(7)	(8)
A	B	A	B	C	D	A	B	NATIONAL STOCK NUMBER	DESCRIPTION	USABLE ON CODE	QTY INC IN UNITS	USMC QTY PER EQUIP
FIG. NO.	ITEM NO.	ARMY	AIR FORCE	NAVY	USMC	SSI	REPL FACTOR		REF NUMBER & MFR CODE			
66	1	XBFZZ	MOOZZ	XBOZZ					WIRE, LOCKOUT: PUMP MTG 72-2164 30554 30-554-72-2164 36024		FT	V
66	2	PAFZZ	PAOZZ	PAGZZ				5310-00-732-0559	NUT, PLAIN, HEXAGON: PUMP MTG 752A 28265		EA	2
66	3	PAFZZ	PAOZZ	PAGZZ				5310-00-209-0920	WASHER, LOCK: PUMP MTG 342A 28265		EA	2
66	4	PAFZZ	PAOZZ	PAGZZ		D	.010	5310-00-209-3671	WASHER, PLAIN: PUMP MTG 2W1-24-24-92 43999		EA	2
66	5	XBFZZ	XBFZZ	XBFZZ					STUD, PLAIN: PUMP MTG 6957A 28265		EA	2
66	6	PAFFH	PAODD	PAHHH				.700	2910-00-501-7000		EA	1
66	7	PAFZZ	PAOZZ	PAGZZ		D	.008	5305-00-846-0129	SCREW, MACHINE: COVER MTG MS35265-68 96906		EA	3
66	8	PAFZZ	PAOZZ	PAGZZ		D	.010	5310-00-796-8638	WASHER, LOCK: COVER 11582 84760	MTG	EA	3
66	9	PAFZZ	PAOZZ	PAGZZ		D	.010	5310-00-194-0607	WASHER, LOCK: COVER SB153-6-031C 70210	MTG	EA	3
66	10	PAFZZ	PAOZZ	PAGZZ		D	.008	4730-00-200-3412	CONNECTOR ASSEMBLY 20154 84760		EA	1
66	11	XBFZZ	PAOZZ	KBGZZ				2910-00-335-9329	COVER, CONTROL 12106		EA	1
66	12	KFFZZ	PAOZZ	KFGZZ				5330-00-640-9399	GASKET: COVER (PART OF KIT, NSN 5330-00-401- 5247) 12054 84760		EA	1
66	13	PAFZZ	PAOZZ	PAGZZ		D	.068	5310-00-807-1466	NUT, LOCK: TERMINAL 10608386-1 18776		EA	2
66	14	PAFZZ	PAOZZ	PAGZZ		D	.008	5310-00-934-9757	NUT, TERMINAL MS35649-282 96906		EA	2
66	15	PAFZZ	PAOZZ	PAGZZ		D	.010	5310-00-461-8858	WASHER, CONTACT 18501 84760		EA	2
66	16	PAFZZ	PAOZZ	PAGZZ		D	.010	5310-00-830-7825	WASHER, INSULATING 12500		EA	2
66	17	PAFZZ	PAOZZ	PAGZZ				5330-00-786-4025	TUBE, INSULATING 12513 84760		EA	2
66	18	XBFZZ	PAOZZ	XBGZZ				2920-00-897-2459	SOLENOID FRAME ASSEMBLY 16355 84760		EA	1
66	19	XBFZZ	PAOZZ	XBGZZ				2910-00-832-0122	ARM ASSEMBLY 16278 84760		EA	1
66	20	PAFZZ	PAOZZ	PAGZZ				5360-00-691-7207	SPRING, ARM 12480 84760		EA	1
66	21	XBFZZ	PAOZZ	PAGZZ				5365-00-209-3148	SLEEVE 16396 84760		EA	1

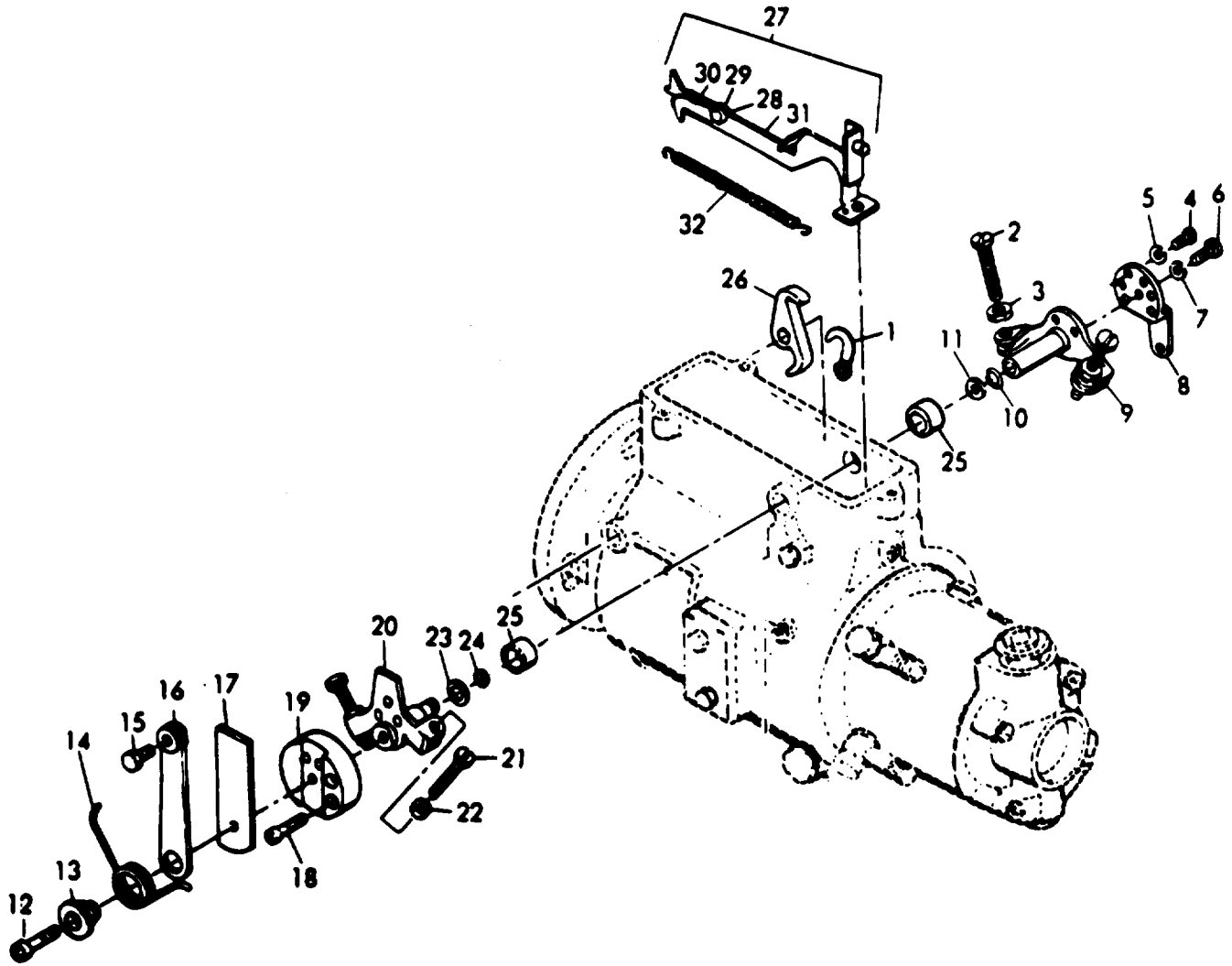

Figure 67. Fuel Injection Pump Linkage

(1) ILLUSTRATION		(2) SMR CODE				(3)		(4)	(5)	(6)	(7)	(8)
A	B	A	B	C	D	A	B	NATIONAL STOCK NUMBER	DESCRIPTION	USABLE ON CODE	QTY INC IN UNITS	USMC QTY PER EQUIP
FIG. NO.	ITEM NO.	ARMY	AIR FORCE	NAVY	USMC	SSI	REPL FACTOR		REF NUMBER & MFR CODE			
67	1	PAFZZ	PAOZZ	PAGZZ			.009	2910-00-066-2499	CAM ASSEMBLY 14966 84760	EA	1	
67	2	PAFZZ	PAOZZ	PAGZZ		D	.008	5305-00-891-8979	SCREW,MACHINE: ADJUSTING 12972 84760	EA	2	
67	3	PAFZZ	PAOZZ	PAGZZ		D	.008	5310-00-786-4000	NUT,PLAIN,HEXAGON: ADJUSTING SCREW 12173 84760	EA	1	
67	4	PAFZZ	PAOZZ	PAGZZ		D	.008	5305-00-978-9368	SCREW,MACHINE: LEVER MTG MS16997-30 96906	EA	1	
67	5	PAFZZ	PAOZZ	PAGZZ		D	.010	5310-00-584-7890	WASHER,LOCK: ADJUSTING LEVER MS35338-57 96906	EA	1	
67	6	PAFZZ	PAOZZ	XBGZZ		D	.008	5305-01-007-1321	SCREW,MACHINE: ADJUSTING 12998 84760	EA	1	
67	7	PAFZZ	PAOZZ	XBGZZ		D	.010	5310-00-796-8638	WASHER,LOCK: ADJUSTING SCREW 11582 84760	EA	1	
67	8	XBFZZ	PAOZZ	PAGZZ				2910-00-335-9301	LEVER,ADJUSTING 12979 84760	EA	1	
67	9	PAFZZ	PAOZZ	PAGZZ			.020	2910-00-897-2545	SHAFT ASSEMBLY,LEVER 12237 84760	EA	1	
67	10	KFFZZ	PAOZZ	KFGZZ				5330-00-641-8282	SEAL,SHAFT (PART OF KIT,NSN 5330-00-401-5247) 12040 84760	EA	1	
67	11	KFFZZ	PAOZZ	KFGZZ				5310-00-877-4956	WASHER,FLAT: SEAL RETAINER (PART OF KIT,NSN 5330-00-401-5247) 14408 84760	EA	1	
67	12	PAFZZ	PAOZZ	PAGZZ		D	.008	5305-00-126-6180	SCREW,SPRING 16137 84760	EA	1	
67	13	PAFZZ	PAOZZ	PAGZZ		D	.013	5340-00-786-1550	RETAINER,SPRING 13010 84760	EA	1	
67	14	PAFZZ	PAOZZ	PAGZZ			.047	5360-00-751-8916	SPRING,LEVER 13003 84760	EA	1	
67	15	PAFZZ	PAOZZ	PAGZZ		D	.008	5305-00-788-3735	SCREW,CAP,HEXAGON HEAD: LEVER 12957 84760	EA	1	
67	16	XBFZZ	PAOZZ	PAGZZ				2910-00-204-9550	LEVER ASSEMBLY 12949 84760	EA	1	
67	17	XBFZZ	PAOZZ	PAGZZ				2910-00-127-5075	ARM 16136 84760	EA	1	
67	18	PAFZZ	PAOZZ	PAGZZ		D	.008	5305-00-978-9368	SCREW,MACHINE: SPACER MTG MS16997-30 96906	EA	1	
67	19	XBFZZ	PAOZZ	PAGZZ				5340-00-125-6003	SPACER 16136 84760	EA	1	
67	20	PAFZZ	PAOZZ	PAGZZ			.020	2910-00-204-9549	SHAFT ASSEMBLY 17619 84760	EA	1	
67	21	PAFZZ	PAOZZ	PAGZZ		D	.008	5306-00-891-8979	SCREW,MACHINE: ADJUSTING 12972 84760	EA	2	
67	22	PAFZZ	PAOZZ	PAGZZ		D	.008	5310-00-934-9751	NUT,PLAIN,HEXAGON 12173 84760	EA	2	

(1) ILLUSTRATION		(2) SMR CODE			(3)			(4) NATIONAL STOCK NUMBER	(5) DESCRIPTION	(6) USABLE ON CODE	(7) QTY INC IN UNITS	(8) USMC QTY PER EQUIP
A	B	A	B	C	D	A	B	REF NUMBER & MFR CODE		U/M		
FIG. NO.	ITEM NO.	ARMY	AIR FORCE	NAVY	USMC	SSI	REPL FACTOR					
67	23	PAFZZ	PAOZZ	KFGZZ				5330-00-641-8282	SEAL,SHAFT 12040 84760 10608386-1 18776	EA	1	
67	24	PAFZZ	PAOZZ	KFGZZ				5310-00-877-4956	WASHER,FLAT: SEAL RETAINER 14480 84760	EA	1	
67	25	XBFZZ	XB	XBGZZ					SPACER,SHAFT 16587 84760	EA	2	
67	26	XBFZZ	PAOZZ	PAGZZ				2910-00-788-0989	LEVER,SHAFT 12221 84760	EA	1	
67	27	PAFZZ	PAOZZ	XBGZZ			.020	2910-00-148-6557	HOOK ASSEMBLY 20226 84760	EA	1	
67	28	XAFZZ	XA	PAGZZ		D	.008	5305-00-250-5613	SCREW,MACHINE: HOOK 12360 84760	EA	1	
67	29	XAFZZ	XA	PAGZZ		D	.010	5310-00-410-8585	WASHER,LOCK: HOOK 12362 84760	EA	1	
67	30	XAFZZ	XA	XA					LINK ASSEMBLY 12358 84760	EA	1	
67	31	XAFZZ	XA	XBGZZ					HOOK,LINKAGE 20225 84760	EA	1	
67	32	PAFZZ	PAOZZ	PAGZZ			.035	5360-00-335-9327	SPRING 11919 84760	EA	1	

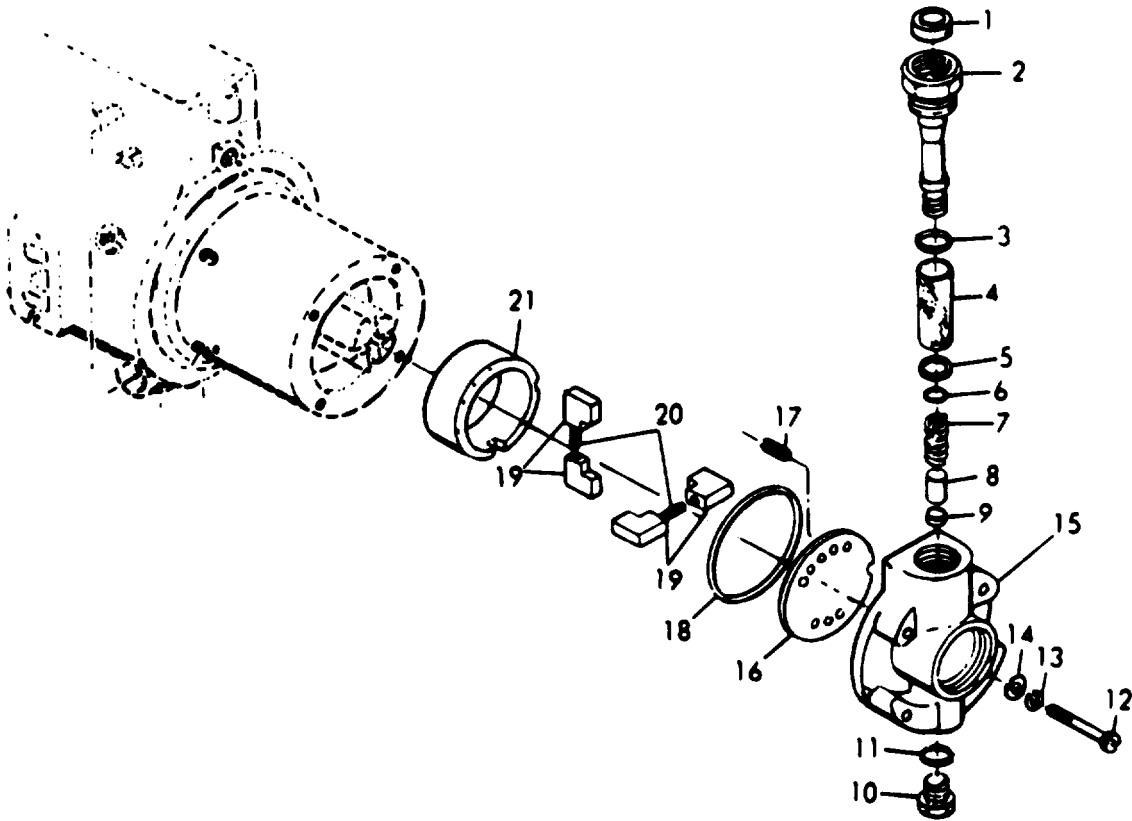

Figure 68. Fuel Injection Pump End Plate and Blades

(1) ILLUSTRATION		(2) SMR CODE				(3)		(4)	(5)	(6)	(7)	(8)
A	B	A	B	C	D	A	B	NATIONAL STOCK NUMBER	DESCRIPTION	USABLE ON CODE	QTY INC IN UNITS	USMC QTY PER EQUIP
FIG. NO.	ITEM NO.	ARMY	AIR FORCE	NAVY	USMC	SSI	REPL FACTOR		REF NUMBER & MFR CODE			
68	1	PAFZZ	PAOZZ	XBGZZ		D	.005	4730-00-459-6077	PLUG,PIPE: SLEEVE 15228 84760	EA	1	
68	2	PAFZZ	PAOZZ	XBGZZ		D	.008	2910-00-897-2460	SLEEVE,PLATE 17058 84760	EA	1	
68	3	KFFZZ	PAOZZ	KFGZZ				5330-00-171-5641	SEAL,END PLATE (PART OF KIT,NSN 5330-00-401-5247) 12406 84760	EA	1	
68	4	PAFZZ	PAOZZ	PAGZZ			.040	2910-00-898-4926	ELEMENT,FILTER 15225 84760	EA	1	
68	5	KFFZZ	PAOZZ	KFGZZ				2910-00-898-4927	SEAL,ELEMENT (PART OF KIT,NSN 5330-00-401-5247) 15627 84760	EA	1	
68	6	KFFZZ	PAOZZ	KFGZZ				5330-00-641-8283	RING,SEAL (PART OF KIT,NSN 5330-00-401-5247) 11507 84760	EA	1	
68	7	PAFZZ	PAOZZ	PAGZZ			.015	5360-00-418-4365	SPRING,PISTON 15913 84760	EA	1	
68	8	PAFZZ	PAOZZ	PAGZZ		D	.007	2910-00-321-9737	PISTON 11508 84760	EA	1	
68	9	PAFZZ	PAOZZ	KFGZZ				2910-00-901-0749	SEAL,PISTON 17056 84760	EA	1	
68	10	XBFZZ	XB	XBGZZ				5365-00-556-7446	PLUG,END PLATE 17451 84760	EA	1	
68	11	KFFZZ	PAOZZ	PAGZZ				5330-00-877-4960	SEAL (PART OF KIT,NSN 5330-00-401-5247) 12966 84760	EA	1	
68	11	PAFZZ	PAOZZ	PAGZZ					SEAL 204607 84760	EA	1	
68	12	PAFZZ	PAOZZ	PAGZZ		D	.008	5305-00-786-4028	SCREW,MACHINE: END PLATE MTG 11532 84760	EA	4	
68	13	PAFZZ	PAOZZ	PAGZZ		D	.010	5310-00-796-8638	WASHER,LOCK: END PLATE MTG 11582-84760	EA	4	
68	14	PAFZZ	PAOZZ	PAGZZ		D	.010	5310-00-194-0607	WASHER,FLAT: END PLATE MTG S8153-6-031C 70210	EA	4	
68	15	XBFZZ	PAOZZ	XBGZZ		D	.008	2990-00-459-7135	PLATE,END 15877 84760	EA	1	
68	16	XBFZZ	PAOZZ	XBGZZ		D	.008	2910-00-901-0753	PLATE,THRUST 15875 84760	EA	1	
68	17	PAFZZ	PAOZZ	PAGZZ		D	.008	5315-00-992-7084	PIN,ROLL: THRUST PLATE 11525 84760	EA	1	
68	18	KFFZZ	PAOZZ	KFGZZ				5330-00-853-2376	SEAL,PUMP (PART OF KIT,NSN 5330-00-401-5247) 11329 84760	EA	1	
68	19	PAFZZ	PAOZZ	XBGZZ			.020	2910-00-148-6555	BLADE,PUMP 18657 84760	EA	4	

(1) ILLUSTRATION		(2) SMR CODE				(3)		(4) NATIONAL STOCK NUMBER	(5) DESCRIPTION	(6) USABLE ON CODE	(7) QTY INC IN UNITS	(8) USMC QTY PER EQUIP
A FIG. NO.	B ITEM NO.	A ARMY	B AIR FORCE	C NAVY	D USMC	A SSI	B REPL FACTOR		REF NUMBER & MFR CODE	U/M		
68	20	PAFZZ	PAOZZ	PAGZZ			.015	5360-00-900-2564	SPRING,BALDE 15699 84760	EA	2	
68	21	XBFZZ	PAOZZ	XBGZZ		D	.008	2910-00-208-6974	LINER,PUMP 18658 84760	EA	1	

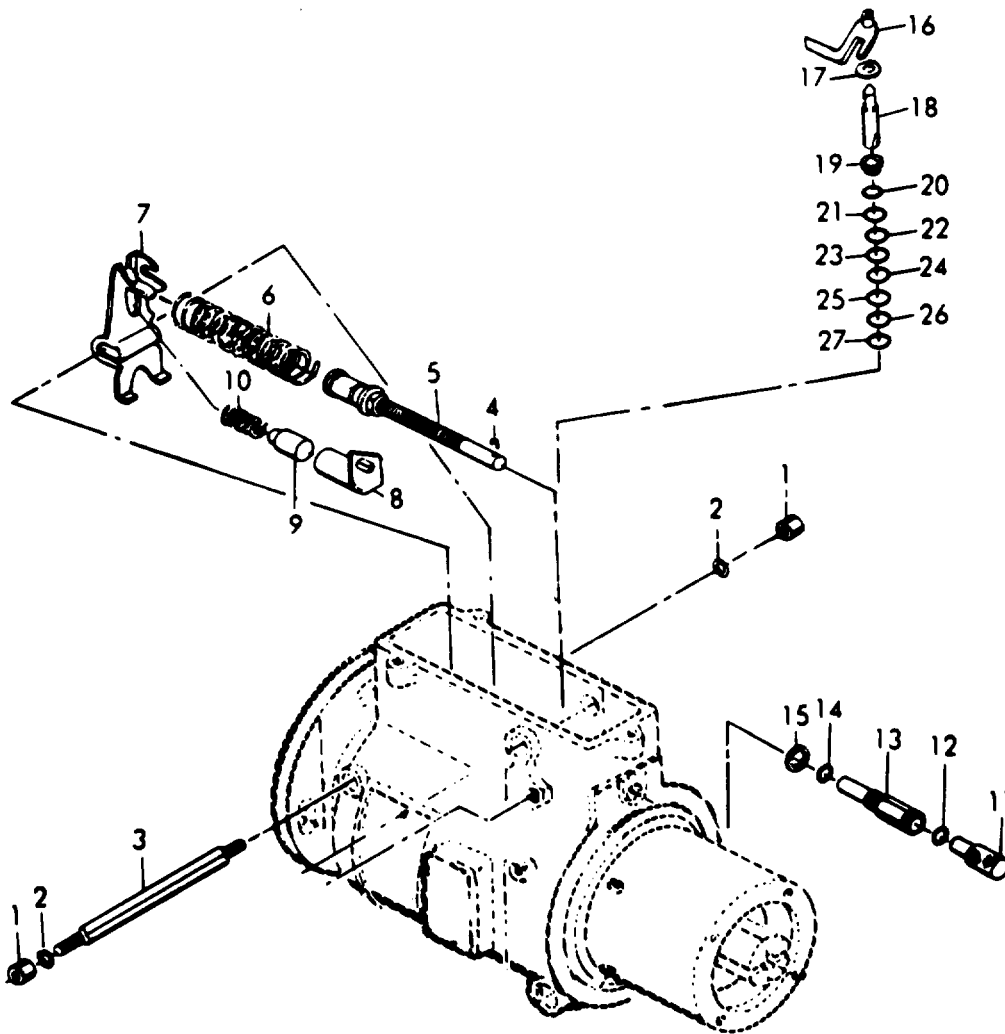

Figure 69. Fuel Injection Pump, Pivot Shaft and Arm Assembly

(1) ILLUSTRATION		(2) SMR CODE			(3)			(4)	(5)	(6)	(7)	(8)
A	B	A	B	C	D	A	B	NATIONAL STOCK NUMBER	DESCRIPTION	USABLE ON CODE	QTY INC IN UNITS	USMC QTY PER EQUIP
FIG. NO.	ITEM NO.	ARMY	AIR FORCE	NAVY	USMC	SSI	REPL FACTOR		REF NUMBER & MFR CODE			
69	1	PAFZZ	PAOZZ	PAGZZ		D	.006	5310-00-791-9437	NUT,RETAINING 12288 84760	EA	2	
69	2	KFFZZ	PAOZZ	KFGZZ				5330-00-641-8286	SEAL, SHAFT (PART OF KIT, NSN 5330-00-401-5247) 11588 84760	EA	2	
69	3	PAFZZ	PAOZZ	XBGZZ			.020	2910-00-148-6552	SHAFT, PIVOT 20224 84760	EA	1	
69	4	PAFZZ	PAOZZ	PAGZZ				5315-00-786-3998	PIN, SPRING 13554 84760	EA	1	
69	5	XBFZZ	PAOZZ	XBGZZ				2910-01-005-6242	ROD ASSEMBLY, CONTROL 18275 84760	EA	1	
69	6	PAFZZ	PAOZZ	PAGZZ			.015	5360-00-786-1546	SPRING, CONTROL 13558 84760	EA	1	
69	7	XBFZZ	PAOZZ	XBGZZ				2910-01-005-5108	ARM ASSEMBLY 20219 84760	EA	1	
69	8	XBFZZ	PAOZZ	PAGZZ				2910-00-200-3294	BARREL ASSEMBLY 16568 84760	EA	1	
69	9	XBFZZ	PAOZZ	PAGZZ				2910-00-780-0938	PISTON ASSEMBLY 16572 84760	EA	1	
69	10	XBFZZ	PAOZZ	PAGZZ				5360-01-022-3146	SPRING, DAMPER 16574 84760	EA	1	
69	11	XBFZZ	PAOZZ	PAGZZ				2910-00-786-1565	CAP ASSEMBLY, ADJUSTING 13567 84760	EA	1	
69	12	PAFZZ	PAOZZ	KFGZZ				5330-00-877-4960	SEAL, CAP 12966 84760	EA	2	
69	13	XBFZZ	PAOZZ	XBGZZ				2910-00-383-5134	GUIDE, CONTROL ROD 20223 84760	EA	1	
69	14	XBFZZ	PAOZZ	PAGZZ				5310-00-877-4957	WASHER, GUIDE 13572 84760	EA	1	
69	15	KFFZZ	PAOZZ	KFGZZ				5330-00-937-8477	SEAL, GUIDE (PART OF KIT, NSN 5330-00-401-5247) 13550 84760	EA	1	
69	16	XBFZZ	PAOZZ	PAGZZ				2910-00-897-2466	ARM ASSEMBLY, VALVE 14680 84760	EA	1	
69	17	PAFZZ	PAOZZ	PAGZZ		D	.005	5310-00-877-4952	SHIM, VALVE 11610 84760	EA	1	
69	18	PAFZZ	PAOZZ	PAGZZ			.020	2910-00-208-6967	VALVE, METERING 18808 84760	EA	1	
69	19	XBFZZ	PAOZZ	XBGZZ		D	.008	5365-00-485-0097	SPACER, VALVE 16575 84760	EA	1	
69	20	XBFZZ	XB	XBGZZ					SHIM: VALVE 16576 84760	EA	V	
69	21	XBFZZ	XB	XBGZZ					SHIM: VALVE, AS REQUIRED 16577 84760	EA	V	
69	22	XBFZZ	XB	XBGZZ					SHIM: VALVE, AS REQUIRED 16578 84760	EA	V	

(1) ILLUSTRATION		(2) SMR CODE				(3)		(4) NATIONAL STOCK NUMBER	(5) DESCRIPTION	(6) USABLE ON CODE	(7) QTY INC IN UNITS	(8) USMC QTY PER EQUIP
A FIG. NO.	B ITEM NO.	A ARMY	B AIR FORCE	C NAVY	D USMC	A SSI	B REPL FACTOR	REF NUMBER & MFR CODE		U/M		
69	23	XBFZZ	XB	XBGZZ				SHIM: VALVE 16579 84760		EA	V	
69	24	XBFZZ	XB	XBHZZ				SHIM: VALVE 16580 84760		EA	V	
69	25	XBFZZ	XB	XBGZZ				SHIM: VALVE 16581 84760		EA	V	
69	26	XBFZZ	XB	XBGZZ				SHIM: VALVE 16582 84760		EA	V	
69	27	XBFZZ	XB	XBGZZ				SHIM: VALVE 16583 84760		EA	V	

(1) ILLUSTRATION		(2) SMR CODE				(3)		(4)	(5)	(6)	(7)	(8)
A	B	A	B	C	D	A	B	NATIONAL STOCK NUMBER	DESCRIPTION	USABLE ON CODE	QTY INC IN UNITS	USMC QTY PER EQUIP
FIG. NO.	ITEM NO.	ARMY	AIR FORCE	NAVY	USMC	SSI	REPL FACTOR		REF NUMBER & MFR CODE			
70	1	XBFZZ	XB	XBGZZ					PLUG 12640 84760	EA	1	
70	2	PAFZZ	PAOZZ	KFGZZ				5330-01-014-6985	SEAL, PLUG 20113 84760	EA	2	
70	3	PAFZZ	PAOZZ	KFGZZ				5330-00-974-6643	SEAL, PLUG 12764 84760	EA	2	
70	4	PAFZZ	PAOZZ	PAGZZ			.015	5360-00-449-5861	SPRING, ADVANCE 14259 84760	EA	1	
70	5	XBFZZ	PAOZZ	PAGZZ				2910-00-786-6343	SHIM 12741 84760	EA	V	
70	6	XBFZZ	PAOZZ	PAGZZ				5365-00-441-0249	SHIM 12743 84760	EA	V	
70	7	XBFZZ	PAOZZ	PAGZZ				2910-00-980-2301	SHIM 12745 84760	EA	V	
70	8	PAFZZ	PAOZZ	XBGZZ		D	.007	2910-01-005-5117	PISTON, SPRING 14733 84760	EA	1	
70	9	XBFZZ	PAOZZ	XBGZZ		D	.010	5310-00-787-6466	WASHER, SLIDE 12622 84760	EA	2	
70	10	XBFZZ	XB	XBGZZ					PLUG 18968 84760	EA	1	
70	11	PAFZZ	PAOZZ	PAGZZ		D	.008	2910-00-932-4787	RING, PISTON 18967 84760	EA	1	
70	12	KFFZZ	PAOZZ	KFGZZ				5330-00-061-8538	SEAL, RING (PART OF KIT, NSN 5330-00-401-5247) 15750 84760	EA	1	
70	13	PAFZZ	PAOZZ	XBGZZ		D	.008	2910-01-005-5118	PISTON, POWER 16243 84760	EA	1	
70	14	XBFZZ	XB	XBGZZ					PLUG, ADJUSTING 12765 84760	EA	1	
70	15	KFFZZ	PAOZZ	KFGZZ				5330-00-936-4587	SEAL, SCREW (PART OF KIT, NSN 5330-00-401-5247) 12766 84760	EA	1	
70	16	PAFZZ	PAOZZ	PAGZZ		D	.008	2910-00-787-6428	SCREW, CAM ADJUSTING 15438 84760	EA	1	
70	17	PAFZZ	PAOZZ	PAGZZ		D	.008	4820-00-432-1232	SCREW ASSEMBLY 18547 84760	EA	1	
70	18	KFFZZ	PAOZZ	KFGZZ				5330-00-641-8283	RING, SEAL (PART OF KIT, NSN 5330-00-401-5247) 11507 84760	EA	2	

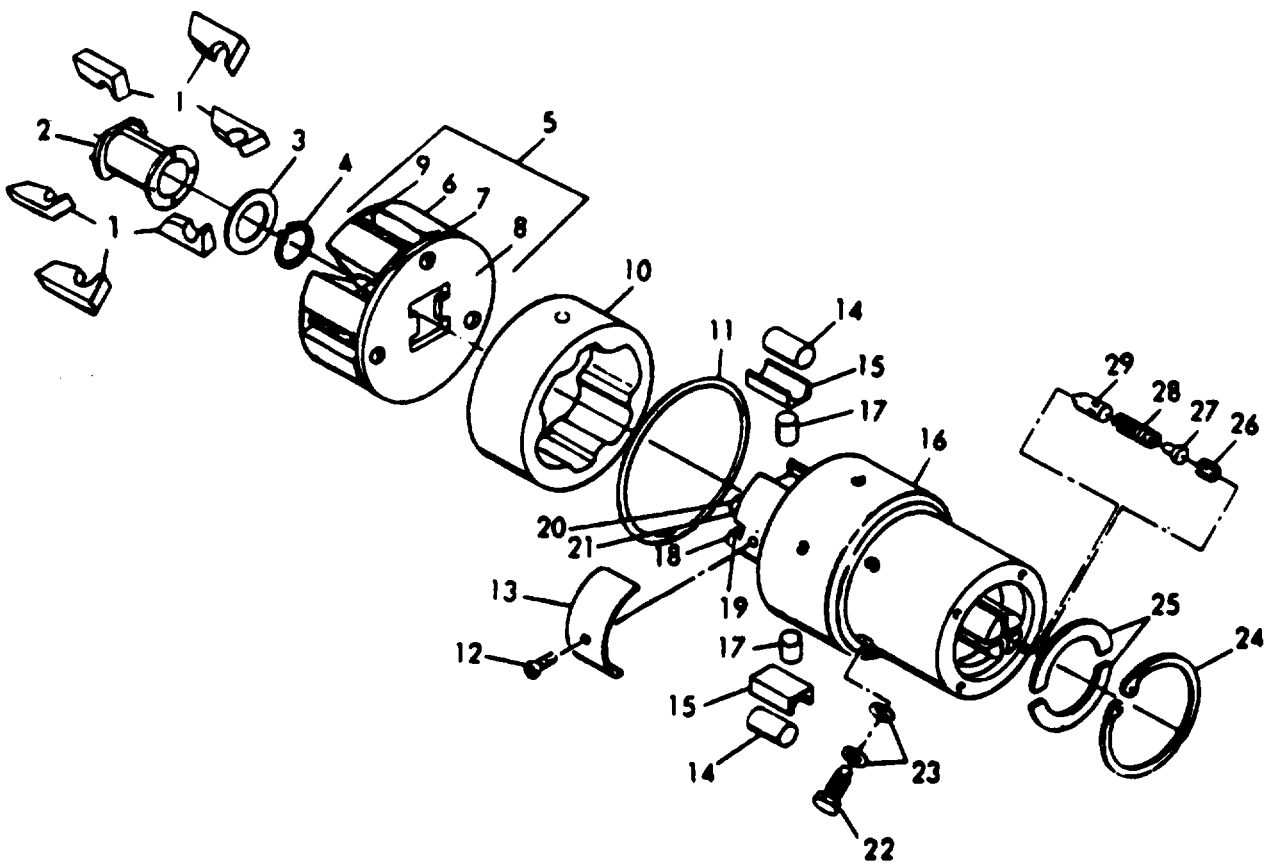

Figure 71. Fuel Injection Pump Rotor Assembly

(1) ILLUSTRATION		(2) SMR CODE				(3)		(4)	(5)	(6)	(7)	(8)
A	B	A	B	C	D	A	B	NATIONAL STOCK NUMBER	DESCRIPTION	USABLE ON CODE	QTY INC IN UNITS	USMC QTY PER EQUIP
FIG. NO.	ITEM NO.	ARMY	AIR FORCE	NAVY	USMC	SSI	REPL FACTOR		REF NUMBER & MFR CODE			
71	1	XBFZZ	XB	XBGZZ				2910-00-209-1528	WEIGHT, GOVERNOR 20214 84760	EA	6	
71	2	PAFZZ	XB	XBGZZ		D	.010	3120-00-886-6208	SLEEVE, THRUST 14483 84760	EA	1	
71	3	PAFZZ	PAOZZ	XBGZZ		D	.008	5310-00-393-4067	WASHER, SLEEVE 20222 84760	EA	1	
71	4	PAFZZ	PAOZZ	PAGZZ		D	.013	5365-00-282-7145	RING, RETAINING MS16624-93 96906	EA	1	
71	5	PAFZZ	XA	XBGZZ			.020		RETAINER ASSEMBLY 20236 84760	EA	1	
71	6	XAFZZ	XA	XAGZZ					RETAINER ASSEMBLY 20235 84760	EA	1	
71	7	XAFZZ	XA	XAGZZ					RETAINER 20227 84760	EA	1	
71	8	XAFZZ	XA	XAGZZ					HUB ASSEMBLY 18986 84760	EA	1	
71	9	XAFZZ	XA	XAGZZ					RING 17513 84760		EA1	
71	10	XBFZZ	XA	XBGZZ					RING, CAM 18784 84760	EA	1	
71	11	KFFZZ	PAOZZ	KFGZZ				5330-00-641-8291	SEAL, HEAD (PART OF KIT, NSN 5330-00-401-5247) 11304 84760	EA	1	
71	12	PAFZZ	PAOZZ	PAGZZ		D	.008	5305-00-207-3984	SCREW, ADJUSTING 11175 84760	EA	1	
71	13	PAFZZ	PAOZZ	PAGZZ		D	.005	5360-00-884-8209	SPRING, LEAF 11196 84760	EA	1	
71	14	PAFZZ	PAOZZ	PAGZZ		D	.024	5315-00-887-1539	ROLLER, CAM 11141 84760	EA	2	
71	15	PAFZZ	PAOZZ	XBGZZ		D	.008	2910-00-005-5986	SHOE, CAM ROLLER 20116 84760	EA	2	
71	16	XBFZZ	XA	XAGZZ				2910-01-020-7105	HEAD ROTOR ASSEMBLY 20030 84760	EA	1	
71	17	XBFZZ	XA	XAGZZ					PLUNGER, ROTOR 11076 84760	EA	2	
71	18	PAFZZ	XB	XBGZZ				2910-00-887-1547	SCREW 11438 84760	EA	2	
71	19	PAFZZ	XB	XBGZZ				2910-00-887-1546	WIRE, VENT 11437 84760	EA	1	
71	20	PAFZZ	XB	XBGZZ				2910-00-887-1534	SCREW 12216 84760	EA	1	
71	21	PAFZZ	XB	XBGZZ				2910-00-887-1548	WIRE, RETAINING 11439 84760	EA	1	
71	22	PAFZZ	PAOZZ	PAGZZ		D	.008	4730-00-335-9315	BOLT, FLUID PASS 11346 84760	EA	6	

(1) ILLUSTRATION		(2) SMR CODE				(3)		(4) NATIONAL STOCK NUMBER	(5) DESCRIPTION	(6) USABLE ON CODE	(7) QTY INC IN UNITS	(8) USMC QTY PER EQUIP
A	B	A	B	C	D	A	B	REF NUMBER & MFR CODE		U/M		
FIG. NO.	ITEM NO.	ARMY	AIR FORCE	NAVY	USMC	SSI	REPL FACTOR					
71	23	KFFZZ	PAOZZ	KFGZZ				5310-00-891-8931	WASHER (PART OF KIT, NSN 5330-00-401-5247) 16225 84760	EA	12	
71	24	PAFZZ	PAOZZ	PAGZZ		D	.013	5340-00-786-4027	RING, RETAINER 11208 84760	EA	1	
71	25	PAFZZ	PAOZZ	PAGZZ		D	.013	5365-00-786-3964	RETAINER, ROTOR 11212 84760	EA	2	
71	26	PAFZZ	PAOZZ	PAGZZ		D	.008	5305-00-786-4032	SCREW, RETAINER 13837 84760	EA	1	
71	27	PAFZZ	PAOZZ	XBGZZ		D	.008	2910-00-897-2461	STOP, VALVE 16440 84760	EA	1	
71	28	PAFZZ	PAOZZ	PAGZZ			.015	5360-00-784-0330	SPRING, VALVE 13839 84760	EA	1	
71	29	PAFZZ	PAOZZ	PAGZZ			.023	2910-00-786-1547	VALVE, DELIVERY 13825 84760	EA	1	

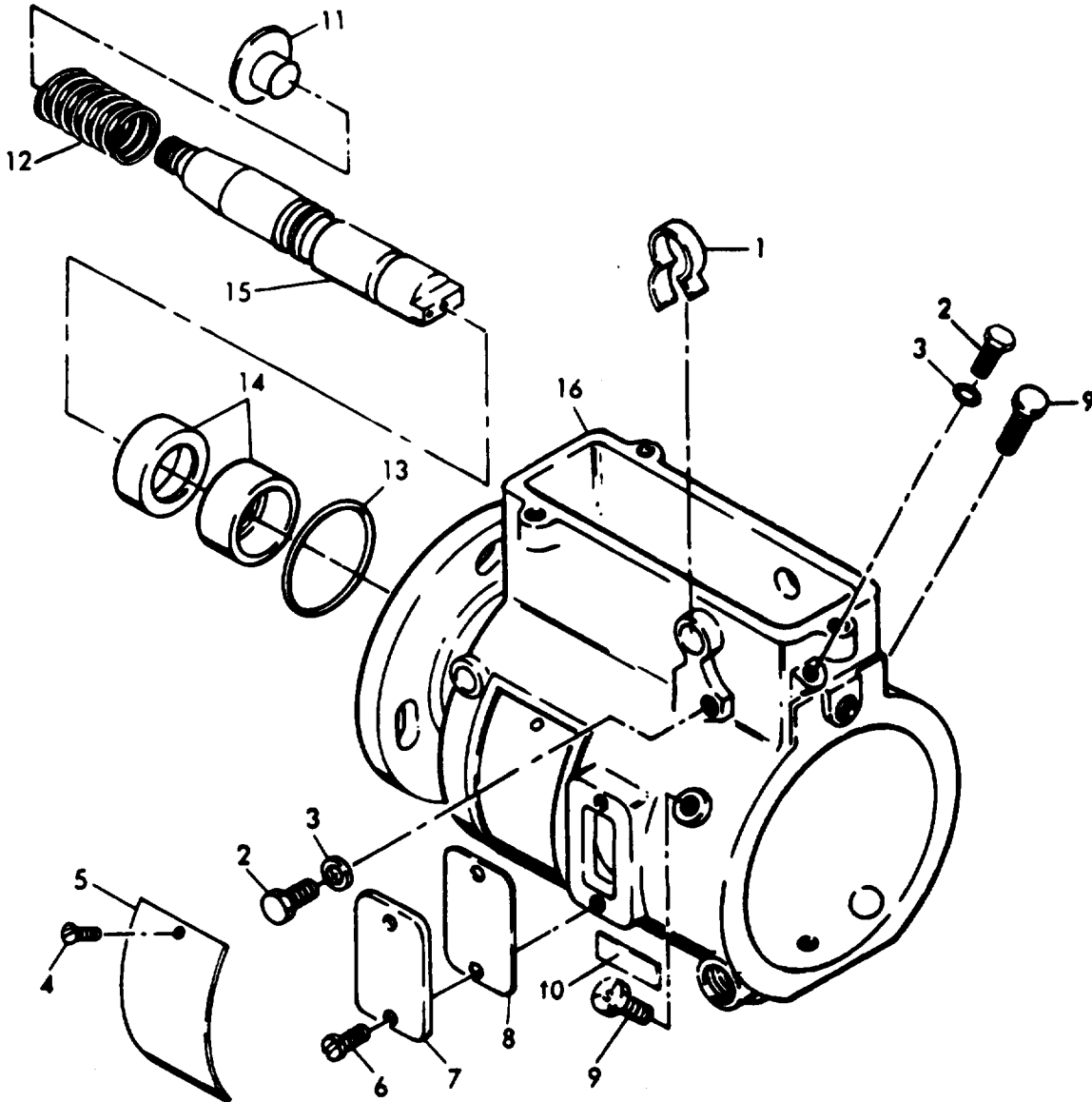

Figure 72. Fuel Injection Pump Housing and Drive Shaft

(1) ILLUSTRATION		(2) SMR CODE				(3)		(4)	(5)	(6)	(7)	(8)
A	B	A	B	C	D	A	B	NATIONAL STOCK NUMBER	DESCRIPTION	USABLE ON CODE	QTY INC IN UNITS	USMC QTY PER EQUIP
FIG. NO.	ITEM NO.	ARMY	AIR FORCE	NAVY	USMC	SSI	REPL FACTOR		REF NUMBER & MFR CODE			
72	1	PAFZZ	PAOZZ	XBGZZ		D	.008	5305-00-125-6181	STOP,SCREW 16395 84760	EA	1	
72	2	PAFZZ	PAOZZ	PAGZZ		D	.008	5305-00-993-8748	SCREW 12259 84760	EA	2	
72	3	KFFZZ	KF	KFGZZ					WASHER (PART OF KIT, NSN 5330-00-401-5247) 10464 84760	EA	2	
72	4	PAFZZ	PAOZZ	PAGZZ		D	.008	5305-00-253-5606	SCREW MS21318-7 96906	EA	2	
72	5	XBFZZ	XB	XBGZZ				9905-00-473-6379	PLATE, NAME 10394 84760	EA	1	
72	6	PAFZZ	PAOZZ	PAGZZ		D	.008	5305-00-156-2937	SCREW, COVER MS35190-249 96906	EA	4	
72	7	XBFZZ	PAOZZ	XBGZZ				2910-00-787-6422	COVER, LINE 10567 84760	EA	2	
72	8	KFFZZ	PAOZZ	KFHZZ				5330-00-506-3975	GASKET (PART OF KIT, NSN 5330-00-401-5247) 10574 84760	EA	2	
72	9	PAFZZ	PAOZZ	PAGZZ		D	.008	5306-00-819-3038	SCREW, LOCKING 11331 84760	EA	2	
72	10	XBFZZ	XB	XBGZZ					PLATE, CAUTION 18948 84760	EA	1	
72	11	PAFZZ	PAOZZ	PAGZZ		D	.008	2910-00-133-9877	BUTTON, THRUST 16144 84760	EA	1	
2	12	PAFZZ	PAOZZ	XBGZZ			.015	5360-00-887-1536	SPRING, BUTTON 10541 84760	EA	1	
72	13	KBFZZ	PAOZZ	KFGZZ				5330-00-877-4972	SEAL, TUBE (PART OF KIT, NSN 5330-00-401-5247) 10519 84760	EA	1	
72	14	KFFZZ	PAOZZ	KFZZZ				5330-00-757-1680	SEAL,SHAFT (PART OF KIT, NSN 5330-00-401-5247) 10453 84760	EA	2	
72	15	PAFZZ	PAOZZ	PAGZZ			.020	2910-01-005-7064	SHAFT, DRIVE 20238 84760	EA	1	
72	16	XAFZZ	XA	XAGZZ					HOUSING ASSEMBLY 17981 84760	EA	1	

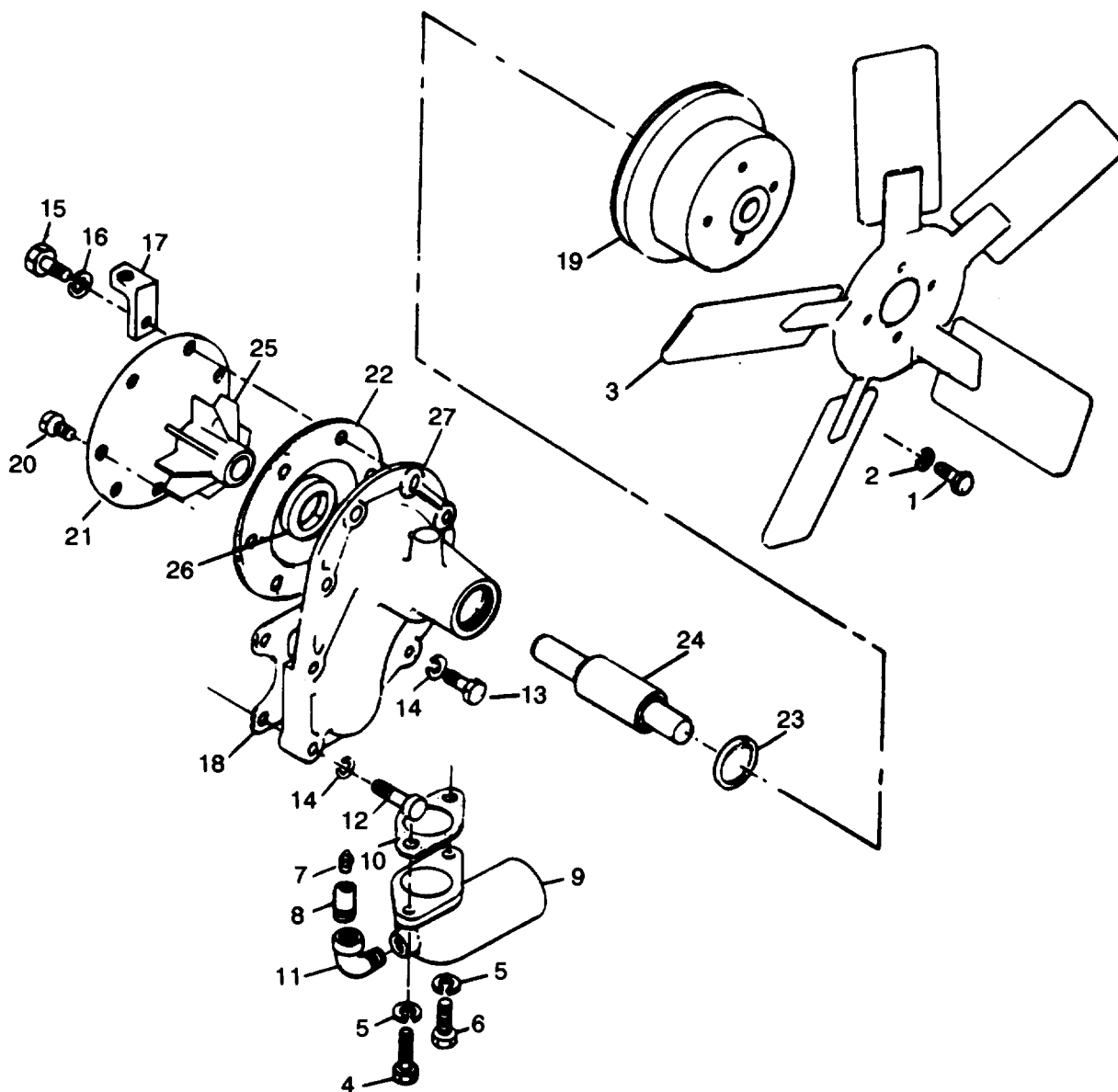

Figure 73. Fan and Water Pump Assembly

(1) ILLUSTRATION		(2) SMR CODE				(3)		(4)	(5)	(6)	(7)	(8)
A	B	A	B	C	D	A	B	NATIONAL STOCK NUMBER	DESCRIPTION	USABLE ON CODE	QTY INC IN UNITS	USMC QTY PER EQUIP
FIG. NO.	ITEM NO.	ARMY	AIR FORCE	NAVY	USMC	SSI	REPL FACTOR		REF NUMBER & MFR CODE			
73	1	PAOZZ	PAOZZ	XBGZZ		D	.008	5305-01-014-4252	SCREW, CAP, HEXAGON HEAD: FAN MTG MS90725-32 96906	EA	4	
73	2	PAOZZ	PAOZZ	PAGZZ		D	.010	5310-00-010-3320	WASHER, LOCK: FAN MTG MS35338-45 96906	EA	2	
73	3	PAOZZ	XB	PBGZZ		D	.007	2930-01-024-8654	FAN, ENGINE: COOLING 72-2207 30554 8692DX 77890	EA	1	
73	4	PAOZZ	PAOZZ	PAGZZ		D	.008	5306-00-463-0417	BOLT, MACHINE: INLET PIPE MTG 202886A 28265	EA	1	
73	5	PAOZZ	PAOZZ	PAGZZ		D	.010	5310-00-010-3320	WASHER, LOCK: WATER PUMP PIPE MS35338-45 96906	EA	2	
73	6	PAOZZ	PAOZZ	PAGZZ		D	.008	5305-00-762-6238	SCREW, CAP, HEXAGON HEAD: INLET PIPE MTG 204236A 28265	EA	1	
73	7	XBOZZ	PAOZZ	PAGZZ					PLUG, PIPE 305A 28265	EA	1	
73	8	XBOZZ	PAOZZ	PAGZZ					REDUCER, PIPE 4533A 28265	EA	1	
73	9	XBOZZ	PAOZZ	PAGZZ				2930-00-915-5360	PIPE, INLET: WATER 285718C 28265	EA	1	
73	10	PAOZZ	PAOZZ	KFGZZ			.040	5330-00-678-3817	GASKET: PIPE MTG (PART OF KIT, NSN 2930-00-678-3818, NSN 5330-01-022-7994, & 5330-01-022-7993) 255365A 28265	EA	1	
73	11	XBOZZ	PAOZZ	XBGZZ					ELBOW, PIPE: INLET PIPE 6939A 28265	EA	1	
73	12	PAOZZ	PAOZZ	XBGZZ		D	.008	5305-01-014-2221	SCREW, CAP, HEXAGON HEAD: WATER PUMP MTG 4868A 28265	EA	1	
73	13	PAOZZ	PAOZZ	XBGZZ		D	.008	5306-00-616-5647	BOLT, MACHINE: WATER PUMP MTG 204429A 28265	EA	2	
73	14	PAOZZ	PAOZZ	PAGZZ		D	.010	5310-00-033-7566	WASHER, LOCK: WATER PUMP MTG 335A 28265	EA	3	
73	15	PAFZZ	PAOZZ	PAGZZ		D	.008	5306-00-225-8497	BOLT, MACHINE: BRACKET TO PUMP MTG MS90725-32 96906	EA	1	
73	16	PAFZZ	PAOZZ	PAGZZ		D	.010	5310-00-407-9566	WASHER, LOCK: BRACKET TO PUMP MTG MS35338-45 96906	EA	1	
73	17	XBFZZ	XB	XBGZZ					BRACKET: PUMP TO ENGINE 72-2166 30554 40-001970 28265	EA	1	
73	18	PAFZZ	PAOZZ	KFGZZ			.040	5330-00-649-8445	GASKET: WATER PUMP MTG (PART OF KIT, NSN 2930-00-678-3818 NSN 5330-01-022-7994, & 5330-01-022-7993) 255360A 28265	EA	1	
73		XBOFZ	AFOO	AGGGG				2930-01-013-1768	PUMP ASSEMBLY, WATER 40-3035051DS 2826	EA	1	
73	19	XBOZZ	PBOZZ	XBGZZ				3020-00-623-9198	PULLEY, BELT: WATER PUMP 40-3080201C 28265	EA	1	

(1) ILLUSTRATION		(2) SMR CODE				(3)		(4)	(5)	(6)	(7)	(8)
A	B	A	B	C	D	A	B	NATIONAL STOCK NUMBER	DESCRIPTION	USABLE ON CODE	QTY INC IN UNITS	USMC QTY PER EQUIP
FIG. NO.	ITEM NO.	ARMY	AIR FORCE	NAVY	USMC	SSI	REPL FACTOR		REF NUMBER & MFR CODE			
73		PAOFZ	PAOOO	PAGGG			.700	2930-00-855-5403	PUMP, BASIC 256290DS 28265	EA	1	
73	20	PAFZZ	PAOZZ	PAGZZ		D	.008	5305-00-619-2322	SCREW, FLAT HEAD: COVER MTG MS35265-96 96906	EA	6	
73	21	XAFZZ	XA	XAGZZ					COVER, PUMP 255370C 28265	EA	1	
73	22	KFFZZ	PAOZZ	KFGZZ				5330-00-678-3815	GASKET: PUMP COVER (PART OF KIT, NSN 2930-00-6788-3818) 2553718 28265	EA	1	
73	23	KFFZZ	KF	KFGZZ				2930-00-718-4727	RING, SNAP: SHAFT RETAINING (PART OF KIT, NSN 2930-00-678-3818) 11944A 28265	EA	1	
73	24	KFFZZ	KF	KFGZZ				2930-00-557-9704	SHAFT, IMPELLER (PART OF KIT, NSN 2930-00-678-3818) 256581A 28265	EA	1	
73	25	KFFZZ	KF	KFGZZ				2930-00-786-1544	IMPELLER, PUMP (PART OF KIT, NSN 2930-00-678-3818) 255361B 28265	EA	1	
73	26	KFFZZ	KF	KFGZZ				2930-00-392-4724	SEAL, PUMP (PART OF KIT, NSN 2930-00-678-3818) 39187BS 28265	EA	1	
73	27	XAFZZ	XA	XAGZZ				2930-00-806-0776	BODY, PUMP 255369D 28265	EA	1	

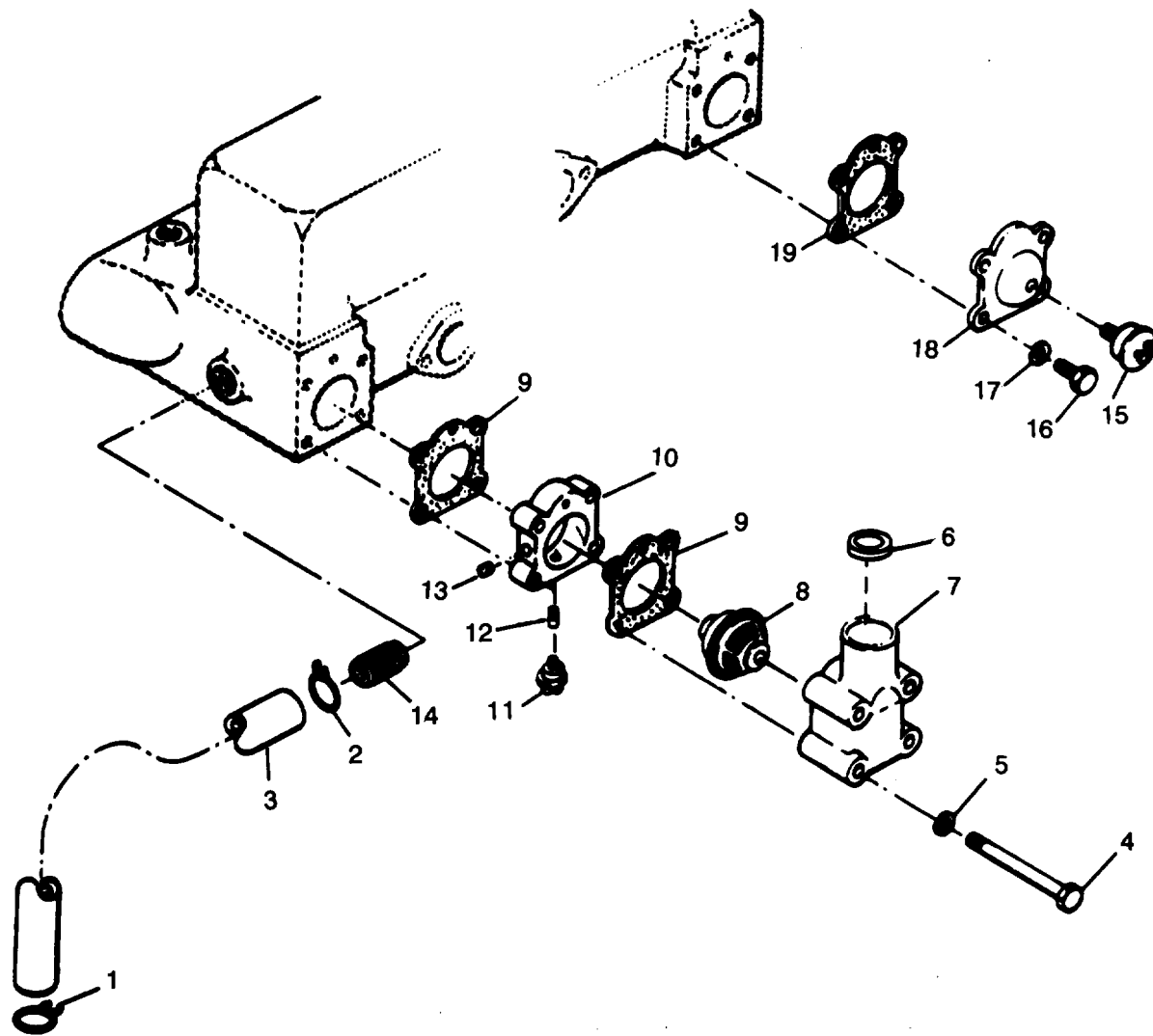

Figure 74. Coolant Thermostat and Sensors

(1) ILLUSTRATION		(2) SMR CODE				(3)		(4)	(5)	(6)	(7)	(8)
A	B	A	B	C	D	A	B	NATIONAL STOCK NUMBER	DESCRIPTION	USABLE ON CODE	QTY INC IN UNITS	USMC QTY PER EQUIP
FIG. NO.	ITEM NO.	ARMY	AIR FORCE	NAVY	USMC	SSI	REPL FACTOR		REF NUMBER & MFR CODE			
74	1	PAOZZ	PAOZZ	PAOZZ		D	.013	4730-01-016-5922	CLAMP, HOSE 42GM 66295	EA	1	
74	2	PAOZZ	PAOZZ	PAOZZ		D	.013	4730-01-013-9363	CLAMP, HOSE 50GM 66295	EA	1	
74	3	PAOZZ	PAOZZ	PAGZZ			.070	4720-00-977-0316	HOSE, BYPASS 288752A 28265	EA	1	
74	4	PAOZZ	PAOZZ	PAGZZ		D	.008	5305-00-934-0279	SCREW, CAP, HEXAGON HEAD: OUTLET PIPE 202864A 28265	EA	4	
74	5	PAOZZ	PAOZZ	XBGZZ		D	.008	5310-00-637-9541	WASHER, LOCK: OUTLET PIPE MS35338-46 96906	EA	4	
74	6	PAOZZ	PAOZZ	XBGZZ				5340-00-705-7807	PLUG, CUP 203924A 28265	EA	1	
74	7	PFOZZ	PAOZZ	XBGZZ				2815-00-477-6001	HOUSING, THERMOSTAT 288750C 28265	EA	1	
74	8	PAOZZ	PAOZZ	PAGZZ			.050	6620-00-841-1892	THERMOSTAT MS35770-1 96906	EA	1	
74	9	PAOZZ	PAOZZ	PAGZZ			.040	5330-00-971-5607	GASKET: OUTLET PIPE (PART OF KIT NSN 5330-01-022-7994, & 5330-01-022-7993) 266701A 28265	EA	2	
74	10	PBOZZ	PBOZZ	PBOZZ					SPACER, OUTLET PIPE 40-3070401 28265	EA	1	
74	11	PAOZZ	PAOZZ	PAGZZ			.050	6685-00-814-5271	TRANSMITTER, TEMPERATURE 506-AE 57733 69-781 30554	EA	1	
74	12	PAOZZ	PAOZZ	PAGZZ				4730-00-209-1759	ADAPTER, APACER-70B6700 206880A 28265	EA	1	
74	13	PAOZZ	PAOZZ	PAGZZ				4730-01-010-3867	PLUG, PIPE: SPACER 415A 28265	EA	2	
74	14	PAOZZ	PAOZZ	XBGZZ				4730-00-993-3711	NIPPLE, PIPE: BYPASS HOSE 3204A 28265	EA	1	
74	15	PAOZZ	PAOZZ	PAGZZ			.050	5930-01-009-0953	SWITCH, TEMPERATURE 69-697-4 30554 TC150-222-4ANSL	EA	1	
74	16	PAOZZ	PAOZZ	XBGZZ		D	.008	5305-00-616-5649	SCREW, CAP, HEXAGON HEAD: COVER PLATE MTG 315A 28265	EA	4	
74	17	PAOZZ	PAOZZ	XBGZZ		D	.010	5310-00-637-9541	WASHER, LOOK: COVER PLATE MTG MS35338-46 96906	EA	4	
74	18	PFOZZ	XB	XBHZZ		D			PLATE, COVER 40-3070101B 28265	EA	2	
74	19	PAOZZ	PAGZZ	PAFZZ			.040	5330-00-971-5607	GASKET: COVER PLATE 266701A 28265	EA	1	

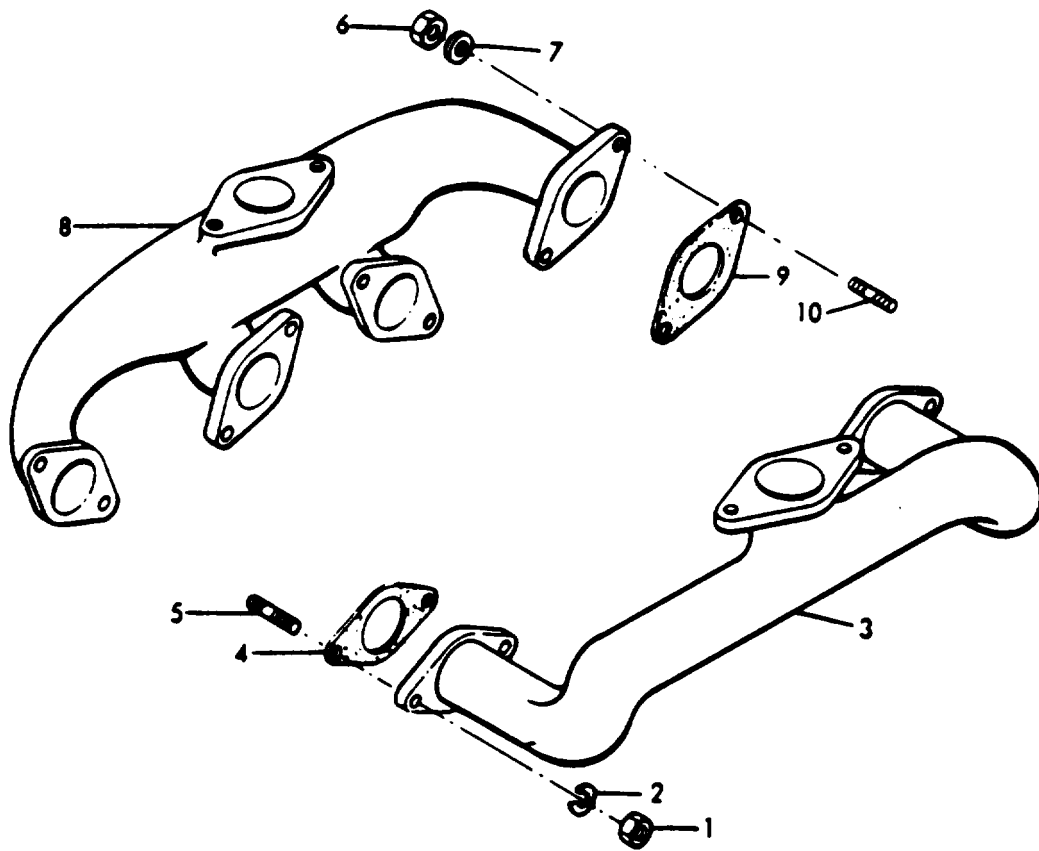

Figure 75. Intake and Exhaust Manifolds

(1) ILLUSTRATION		(2) SMR CODE				(3)		(4)	(5)	(6)	(7)	(8)
A	B	A	B	C	D	A	B	NATIONAL STOCK NUMBER	DESCRIPTION	USABLE ON CODE	QTY INC IN UNITS	USMC QTY PER EQUIP
FIG. NO.	ITEM NO.	ARMY	AIR FORCE	NAVY	USMC	SSI	REPL FACTOR		REF NUMBER & MFR CODE			
75	1	PAOZZ	PAOZZ	PAGZZ		D	.008	5310-00-263-8479	NUT, PLAIN, HEXAGON: MANIFOLD MTG 725A 28265	EA	4	
75	2	PAOZZ	PAOZZ	PAGZZ		D	.010	5310-00-209-0920	WASHER, LOCK: MANIFOLD MTG MS35338-46 96906	EA	4	
75	3	PAOZZ	PAOZZ	PBGZZ		D	.007	2815-00-994-5475	MANIFOLD, INTAKE 260697D 28265	EA	1	
75	4	PAOZZ	PAOZZ	KFGZZ			.040	5330-00-281-8972	GASKET: INTAKE MANIFOLD MTG (PART OF KIT 5330-01-022-7994 & NSN 5330-01-022-7993) 87A 28265	EA	2	
75	5	PAOZZ	PAOZZ	XBGZZ		D	.008	5307-00-916-6741	STUD, MANIFOLD 11662A 28265	EA	4	
75	6	PAOZZ	PAOZZ	PAGZZ		D	.008	5310-00-033-5321	NUT, PLAIN, HEXAGON: MANIFOLD MTG 845A 28265	EA	8	
75	7	PAOZZ	PAOZZ	PAGZZ		D	.010	5310-00-464-2739	WASHER, FLAT: MANIFOLD MTG 3306A 28265	EA	8	
75	8	PAOZZ	PAOZZ	PBGZZ			.009	2815-00-628-1071	MANIFOLD, EXHAUST 40-3032801D 28265	EA	1	
75	9	PAOZZ	PAOZZ	PAGZZ			.040	5330-00-171-7034	GASKET: EXHAUST MANIFOLD (PART OF KIT NSN 5330-01-022-7993) 76036A 28265	EA	4	
75	10	XBOZZ	PAOZZ	PAGZZ		D	.008	5307-00-605-8227	STUD, PLAIN: EXHAUST MANIFOLD 13114A 28265	EA	8	

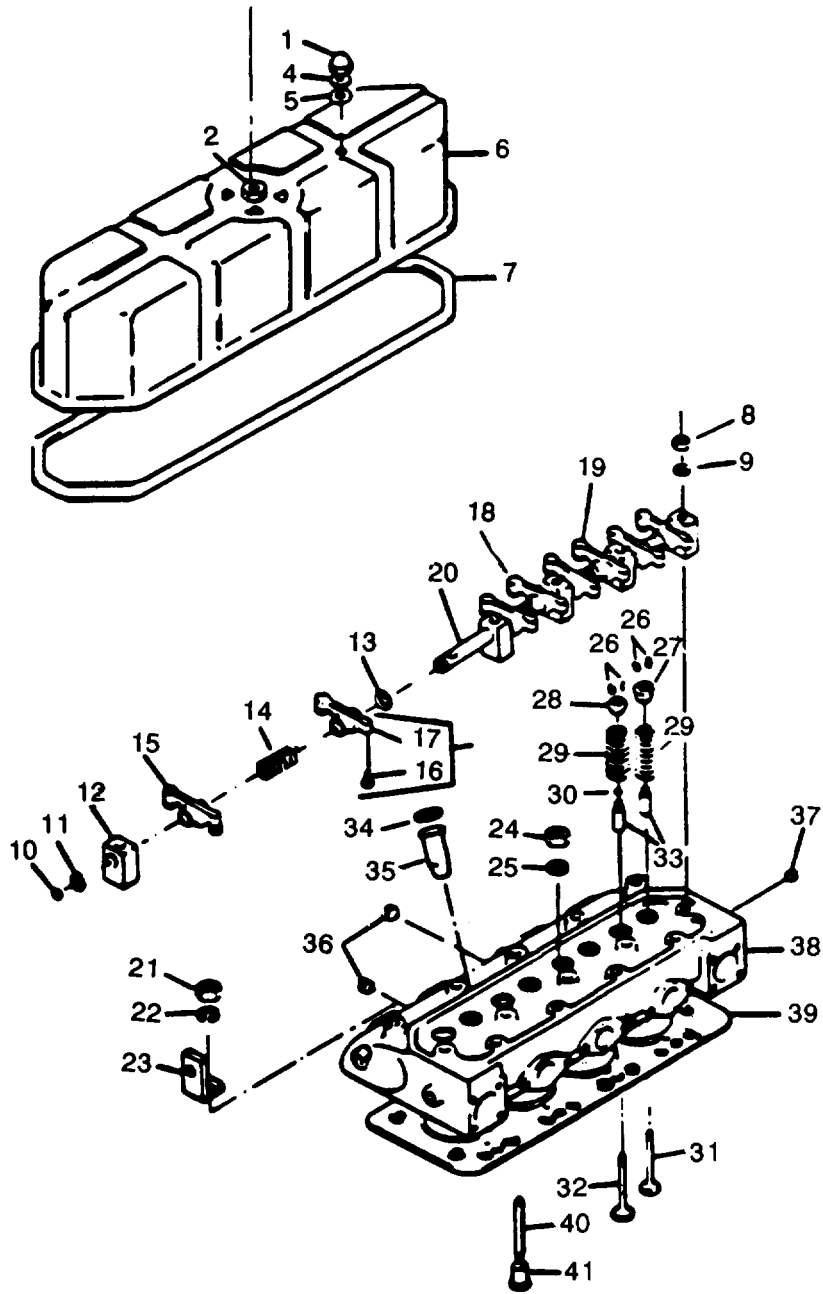

Figure 76. Cylinder Head Cover, Cylinder Head Valve Operating Mechanism.

(1) ILLUSTRATION		(2) SMR CODE				(3)		(4)	(5)	(6)	(7)	(8)
A	B	A	B	C	D	A	B	NATIONAL STOCK NUMBER	DESCRIPTION	USABLE ON CODE	QTY INC IN UNITS	USMC QTY PER EQUIP
FIG. NO.	ITEM NO.	ARMY	AIR FORCE	NAVY	USMC	SSI	REPL FACTOR		REF NUMBER & MFR CODE	U/M		
76	1	PAFZZ	PAFZZ	XBGZZ				5310-00-628-3860	NUT, VALVE COVER MTG 40-0001720A 28265	EA	3	
76	2	PAOZZ	PAOBZ	PAOOO		D	1010	2815-00-628-0386	BREATHER, VALVE COVER 206963 28265 FA3402HER 73370	CLD, CLF CLE	EA	1
76	3	PAOZZ	PAOZZ	PAOZZ		D	.0008	5330-00-842-0362	GASKET: BREATHER (PART OF KIT, P/N 40-3094662) 204420A 28265	EA	1	
76	4	PAFZZ	PAFZZ	PAGZZ				5310-00-050-2241	WASHER, FLAT: VALVE COVER MTG 4023A 28265	EA	2	
76	5	PAFZZ	PAFZZ	PAGZZ				5310-00-987-6365	WASHER, FLAT (PART OF KIT NSN 5330-01-022-7994, & 5330-01-022-7993) 206432A 28265	EA	2	
76	6	XBOZZ	PBFZZ	PAGZZ				2815-00-766-4056	COVER CYLINDER HEAD 255201D 28265	EA	1	
76	7	PAOZZ	PAFZZ	PAGZZ				5330-00-034-4978	GASKET, VALVE COVER (PART OF KIT NSN 5330-01-022-7994, & 5330-01-022-7993) 285213C 28265	EA	1	
76	8	PAOZZ	PAFZZ	PAGZZ				5310-00-082-1028	NUT, PLAIN, HEXAGON HEAD: MTG 901A 28265	EA	14	
76	9	PAFZZ	PAFZZ	PAGZZ				5310-00-703-8214	WASHER, FLAT HEAD: MTG 203078A 28265	EA	1	
76	10	PAFZZ	PAFZZ	XBZZ				5340-00-623-1726	PLUG, CUP: ROCKER SHAFT 13132A 28265	EA	2	
76	11	PAFZZ	XBZZ	XBGZZ				5950-00-191-3976	RING, SNAP: ROCKER SHAFT 203480 28265	EA	2	
76	12	XBZZ	XBZZ	XBGZZ					SUPPORT: ROCKER ARM SHAFT 40-300-5202C 28265	EA	4	
76	13	XBZZ	XBZZ	XBGZZ					SPACER: ROCKER ARMS 40-0003820A 28265	EA	9	
76	14	PAFZZ	PAFZZ	PAFZZ				5360-00-543-3760	SPRING SHAFT 255080A 28265	EA	1	
76	15	PAFZZ	PAFBZ	PAGZZ				2815-00-961-1660	ROCKER ARM ASSEMBLY, VALVESS 288077BS 28265	EA	8	
76	16	PAFZZ	PAFZZ	PAGZZ				5305-00-630-4811	SCREW, ADJUSTING: ROCKER ARM 40-0017301B 28265	EA	1	
76	17	XAFZZ	XAFZZ	XAGZZ					ARM, ROCKER 288075B 28265	EA	1	
76	18	PAFZZ	XDFZZ	XBGZZ				2805-01-025-7901	SUPPORT, SHAFT 40-3005201A 28265	EA	1	
76	19	XBZZ	XBZZ	XBGZZ					SPACER: ROCKER ARM 40-0003822A 28265	EA	2	
76	20	PAFZZ	PAFZZ	XBGZZ				3040-00-678-0414	SHAFT: ROCKER ARM 40-3005102C 28265	EA	1	
76	21	PAOZZ	XBZZ	XBGZZ				5310-01-014-6163	NUT, PLAIN, HEXAGON: LIFTING EYE 4304A 28265	EA	2	
76	22	PAOZZ	PAFZZ	PAGZZ				5310-01-054-8415	WASHER, LOCK 1126A 28265	EA	2	
76	23	XBOZZ	XBZZ	XBGZZ				2805-00-044-0617	EYE, LIFTING 206425A 28265	EA	2	

(1) ILLUSTRATION		(2) SMR CODE				(3)		(4)	(5)	(6)	(7)	(8)
A	B	A	B	C	D	A	B	NATIONAL STOCK NUMBER	DESCRIPTION	USABLE ON CODE	QTY INC IN UNITS	USMC QTY PER EQUIP
FIG. NO.	ITEM NO.	ARMY	AIR FORCE	NAVY	USMC	SSI	REPL FACTOR		REF NUMBER & MFR CODE			
76	24	PAFZZ	PAOZZ	PAGZZ				5310-00-262-5142	NUT, PLAIN, HEXAGON: CYLINDER HEAD MTG 14728A 28265	EA	13	
76	25	PAFZZ	PAOZZ	PAGZZ				5310-00-703-8213	WASHER, FLAT: HEAD MTG 203077A 28265	EA	13	
76		PBFFF	PAODD	PDGGG				2815-00-899-4710	HEAD ASSEMBLY, CYLINDER 266218AS 28265	EA	1	
76	26	PAFZZ	PAOZZ	PAGZZ				2815-00-270-3435	LOCK, SEAT: VALVE 77019A 28265	EA	16	
76	27	PAFZZ	PAOZZ	PAGZZ				2805-00-905-5861	ROTOCOIL: VALVE 287012A 28265	EA	4	
76	28	PAFZZ	PAOZZ	PBGZZ				2815-00-972-7178	SEAT, VALVE SPRING 255023A 28265	EA	4	
76	29	PAFZZ	PAOZZ	PAGZZ				2815-00-871-6756	SPRING, VALVE 288021A 28265	EA	8	
76	30	PAFZZ	PAOZZ	PAGZZ				2815-00-961-4573	SEAL, STEM: VALVE (PART OF KIT NSN 5330-01-022-7994, & 5330-01-022-799) 288020A 28265	EA	4	
76	31	PAFFZ	PAOBZ	PAGZZ				2815-00-928-8867	VALVE, EXHAUST 293011B 28265	EA	4	
76	32	PAFFZ	PAOBZ	PAGZZ				2815-00-903-3566	VALVE, INTAKE 291010B 28265	EA	4	
76	33	PAFZZ	PAOZZ	PBGZZ				2815-00-961-1674	GUIDE, VALVE 256019B 28265	EA	8	
76	34	PAFZZ	PAOZZ	PAGZZ				5310-00-167-9009	WASHER: INJECTOR SLEEVE 206752A 28265	EA	4	
76	35	XBFZZ	PAOZZ	PAGZZ				2815-00-961-1675	SLEEVE: INJECTOR 293517A 28265	EA	4	
76	36	PAOZZ	PAOZZ	PAGZZ				4730-00-301-8186	PLUG, PIPE: HEAD 5915A 15434	EA	3	
76	37	XBOZZ	XB	XBGZZ					PLUG, PIPE: HEAD 444783 19207	EA	1	
76	38	XAFZZ	XA	XAGZZ					HEAD, CYLINDER 266200E 28265	EA	1	
76	39	PAFZZ	PAOZZ	PAGZZ				5330-00-232-0138	GASKET: HEAD (PART OF KIT NSN 5330-01-022-7994, & 5330-01-022-7993) 258224 28265	EA	1	
76	40	PAOZZ	PAOZZ	PAGZZ				2815-00-678-6083	ROD, PUSH: VALVE 255013B 28265	EA	8	
76	41	PAOZZ	PAOZZ	PBGZZ				2815-00-678-6082	TAPPET, VALVE 255012A 28265	EA	8	

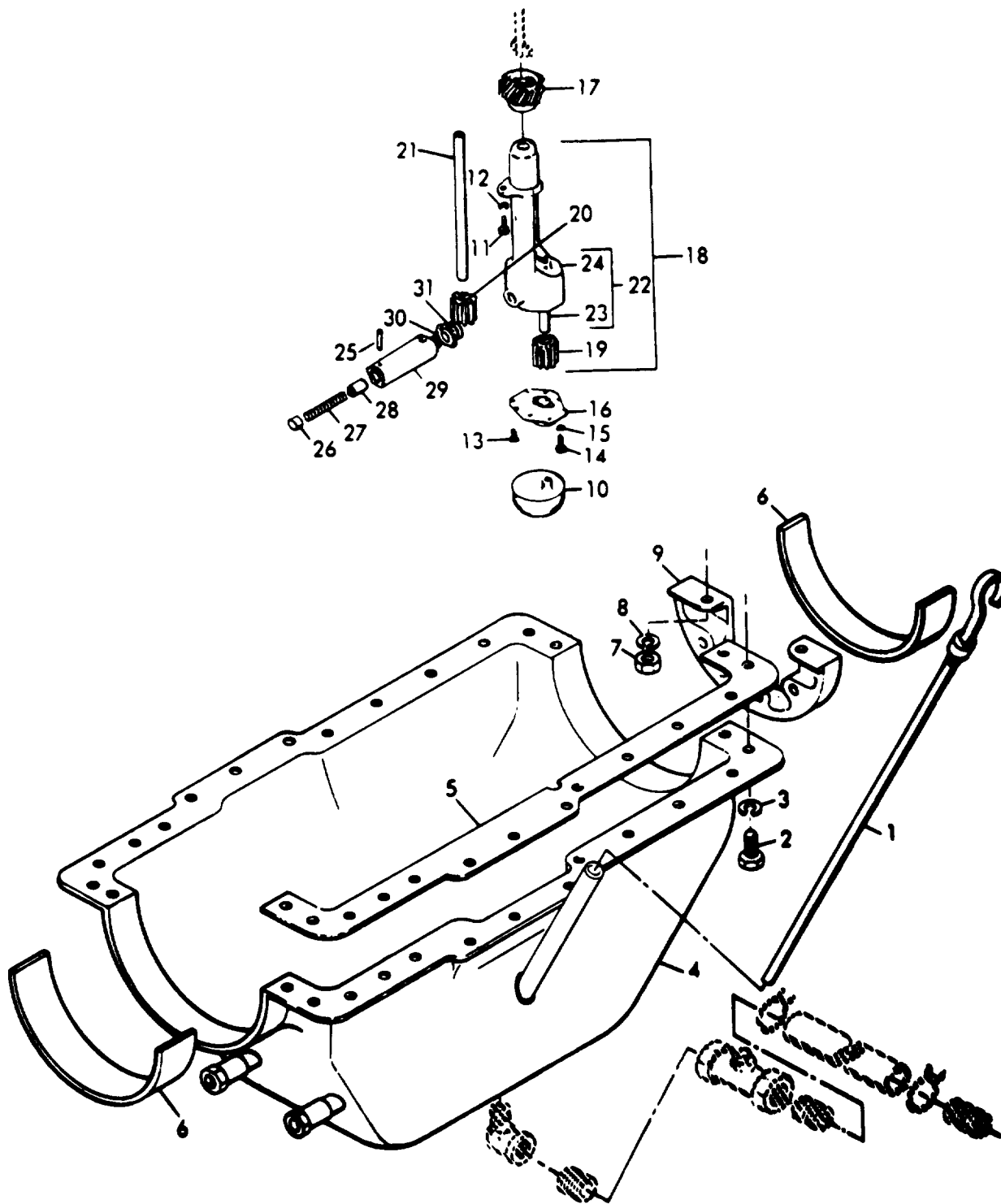

Figure 77. Oil Pan and Oil Pump

(1) ILLUSTRATION		(2) SMR CODE				(3)		(4)	(5)	(6)	(7)	(8)
A	B	A	B	C	D	A	B	NATIONAL STOCK NUMBER	DESCRIPTION	USABLE ON CODE	QTY INC IN UNITS	USMC QTY PER EQUIP
FIG. NO.	ITEM NO.	ARMY	AIR FORCE	NAVY	USMC	SSI	REPL FACTOR		REF NUMBER & MFR CODE			
77	1	PAOZZ	PAOZZ	PAOZZ		D	.010	6680-00-198-7058	DIP STICK, OIL LEVEL 260269B 28265	EA	1	
77	2	PAFZZ	PAOZZ	PAGZZ		D	.008	5305-00-269-3209	SCREW, CAP, HEXAGON 4585A 28265	EA	28	
77	3	PAFZZ	PAOZZ	PAGZZ		D	.010	5310-00-637-9541	WASHER, LOCK: OIL PAN MTG MS35338-46 96906	EA	28	
77	4	XBFZZ	PAOBZ	PBGZZ				2815-00-628-0426	PAN ASSEMBLY, OIL 40-3019051 D 28265	EA	1	
77	5	PAFZZ	PAOZZ	KFGZZ			.040	5330-00-231-1632	GASKET: OIL PAN MTG (PART OF KIT NSN 5330-01-022-7993) 255191C 28265	EA	2	
77	6	PAFZZ	PAOZZ	KFGZZ			.030	5330-00-231-1632	SEAL, OIL: OIL PAN (PART OF KIT NSN 5330-01-022-7993) 255185A 28265	EA	2	
77	7	PAFZZ	PAOZZ	PAGZZ		D	.008	5310-00-268-6093	NUT, PLAIN, HEXAGON: ADAPTER MTG 28A 28265	EA	4	
77	8	PAFZZ	PAOZZ	PAGZZ		D	.010	5310-00-010-3320	WASHER, LOCK: ADAPTER MTG 615A 28265	EA	4	
77	9	XBFZZ	PAOZZ	PAGZZ				2815-00-012-2280	ADAPTER, OIL PAN 255179B 28265	EA	2	
77	10	PAFZZ	PAOBZ	PAGZZ		D	.008	2815-00-718-4830	STRAINER, OIL PUMP MTG 2851965 28265	EA	1	
77	11	PAFZZ	PAOZZ	PAGZZ		D	.008	5305-00-269-3211	SCREW, CAP, HEXAGON HEAD: PUMP MTG 2864A 28265	EA	2	
77	12	PAFZZ	PAOZZ	PAGZZ		D	.010	5310-00-637-9541	WASHER, LOCK: OIL PUMP MTG M35338-46 96906	EA	2	
77		PAFHH	PAOOO	PAGGG			.800	2815-00-615-8518	PUMP ASSEMBLY, OIL 40-302-5071D 28265	EA	1	
77	13	PAHZZ	PAOZZ	PAGZZ		D	.008	5306-00-916-6609	BOLT, MACHINE: COVER MTG 202536A 28265	EA	6	
77	14	PAHZZ	PAOZZ	XBGZZ		D	.008	5306-00-618-0710	SCREW, CAP, HEXAGON HEAD: COVER MTG 14875A 28265	EA	2	
77	15	PAHZZ	PAOZZ	PAOZZ		D	.018	5310-00-637-3027	WASHER, LOCK: COVER MTG OA18036F15 06840	EA	2	
77	16	XBHZZ	XB	XBGZZ					COVER, OIL PUMP 285184B 28365	EA	1	
77	17	PAHZZ	PAOZZ	XBGZZ				3020-00-938-5768	GEAR, DRIVE 2882630 28265	EA	1	
77	18	XAHZZ	XA	XAGZZ				2910-00-420-4902	PUMP ASSEMBLY, OIL 287311DS 28265	EA	1	
77	19	PAHZZ	XB	XBFZZ			.050	3020-01-112-2906	GEAR, IDLER 287314A 28265	EA	1	
77	20	PAHZZ	XB	XBGZZ			.050		GEAR, DRIVE SHAFT 285194A	EA	1	
77	21	PAHZZ	XB	XBGZZ			.050	3040-01-011-6347	SHAFT, DRIVE 2LG267B 28265	EA	1	
77	22	XBHZZ	XA	XBGZZ					BODY SHAFT ASSEMBLY 287315AS 28265	EA	1	

(1) ILLUSTRATION		(2) SMR CODE				(3)		(4) NATIONAL STOCK NUMBER	(5) DESCRIPTION	(6) USABLE ON CODE	(7) QTY INC IN UNITS	(8) USMC QTY PER EQUIP
A FIG. NO.	B ITEM NO.	A ARMY	B AIR FORCE	C NAVY	D USMC	A SSI	B REPL FACTOR	REF NUMBER & MFR CODE		U/M		
77	23	PAHZZ	XA	XAGZZ			.050	3040-01-025-4146	SHAFT 287313A 28265	EA	1	
77	24	XBHZZ	XA	XAGZZ					BODY 286303D 28265	EA	1	
77		PAHZZ	PAOZZ	XBGZZ			.010	4820-00-622-5790	REGULATOR ASSEMBLY 40-30923568 28265	EA	1	
77	25	PAHZZ	XA	XBGZZ		D	.008	5315-00-400-5575	PIN, SPRING ESNA59-028-125 72962 1000	EA	1	
77	26	PAHZZ	XA	XBGZZ		D	.008	5340-01-025-5547	RETAINER 40-3092305A 28265	EA	1	
77	27	PAHZZ	XA	PAGZZ			.015	5360-01-025-4653	SPRING, BODY 40-3092304A 28265	EA	1	
77	28	PAHZZ	XA	PAGZZ		D	.008	4820-01-025-9725	PISTON 40-3092309A 28265	EA	1	
77	29	XAHZZ	XA	XBGZZ					BODY SLEEVE 40-3092354B 28265	EA	1	
77	30	PAHZZ	PAOZZ	PAGZZ		D	.010	5310-00-917-0963	WASHER, LOCK: REGULATOR BODY MTG 285271A 28265	EA	1	
77	31	PAHZZ	PAOZZ	PAGZZ				5340-00-929-1745	SHIM: REGULATOR BODY MTG 205354A 28265	EA	V	

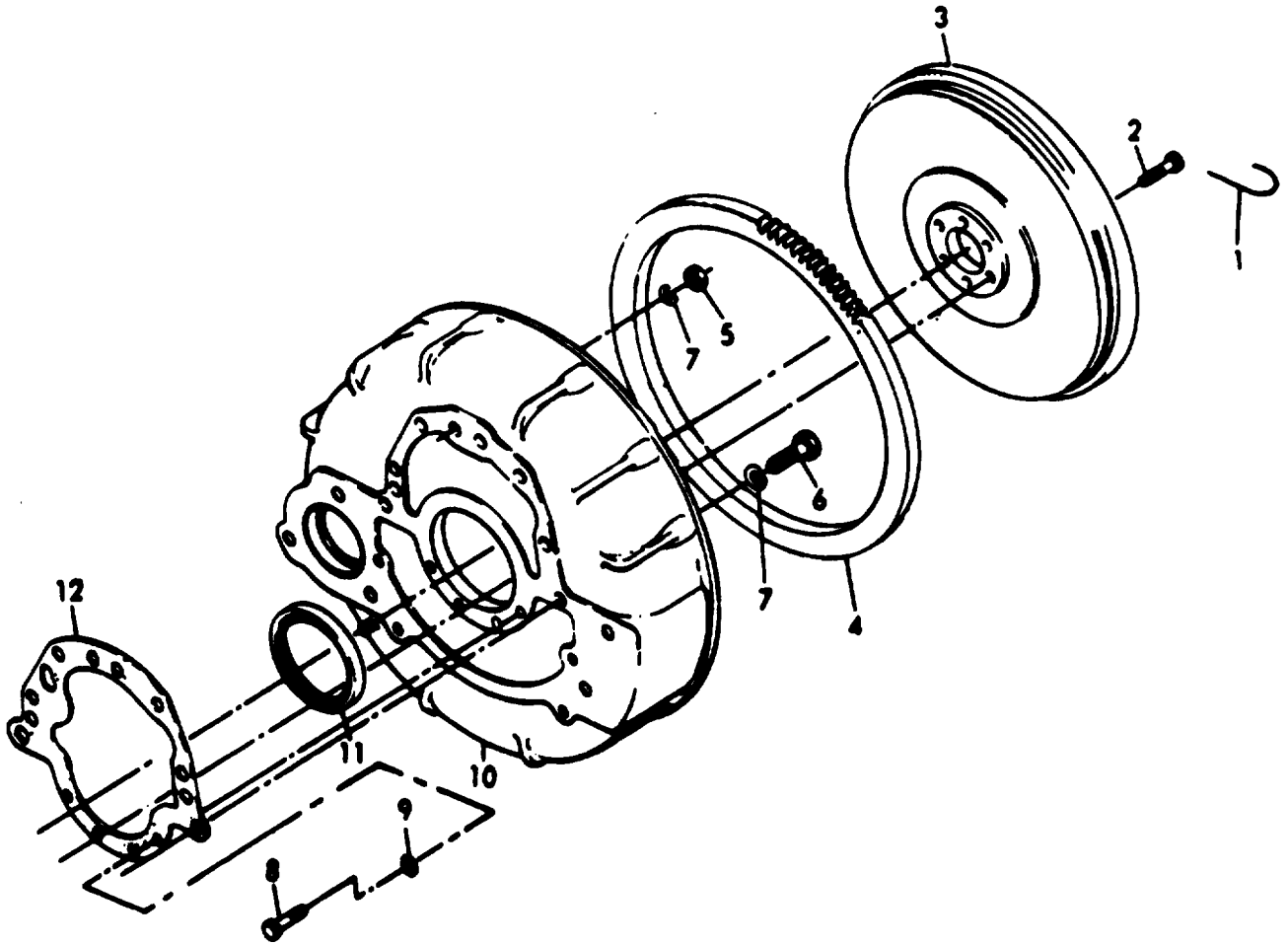

Figure 78. Flywheel, Ring Gear and Housing

(1) ILLUSTRATION		(2) SMR CODE				(3)		(4)	(5)	(6)	(7)	(8)
A	B	A	B	C	D	A	B	NATIONAL STOCK NUMBER	DESCRIPTION	USABLE ON CODE	QTY INC IN UNITS	USMC QTY PER EQUIP
FIG. NO.	ITEM NO.	ARMY	AIR FORCE	NAVY	USMC	SSI	REPL FACTOR		REF NUMBER & MFR CODE			
78	1	PAHZZ	MFO	MGGZZ				2805-00-567-8003	WIRE, LOCK: FLYWHEEL BOLT 267A 28265	EA	2	
78	2	PAHZZ	PAOZZ	XBGZZ				5306-00-616-5650	BOLT, MACHINE: FLYWHEEL MTG 40-0001314A 28265	EA	6	
78	3	XBHZZ	XB	PHBZZ					FLYWHEEL, ENGINE 40-3045301C 28265	EA	1	
78	4	PAHZZ	PAOZZ	PAHZZ		D	.050	3020-00-938-5766	GEAR, RING: FLYWHEEL 206802A 28265	EA	1	
78	5	PAHZZ	PAOZZ	PAGZZ		D	.008	5310-00-596-5086	NUT, PLAIN, HEXAGON: HOUSING HTG 201565 28265	EA	4	
78	6	PAHZZ	PAOZZ	PAGZZ		D	.008	5305-00-782-9496	SCREW, CAP, HEXAGON HEAD MS90725-111 96906	EA	6	
78	7	PAHZZ	PAOZZ	PAGZZ		D	.010	5310-00-584-5272	WASHER, LOCK MS35338-48 96906	EA	8	
78	8	PAHZZ	PAOZZ	PAGZZ		D	.008	5310-01-014-4251	SCREW, CAP, HEXAGON HEAD 1865A 28265	EA	4	
78	9	PAHZZ	PAOZZ	PAGZZ		D	.010	5310-00-061-1258	WASHER, LOCK: HOUSING MTG MS45904 96906	EA	8	
78	10	XBHZZ	XB	XBHZZ					BELL HOUSING, FLYWHEEL 40-304081D 28265	EA	1	
78	11	KFHZZ	PAOZZ	KFGZZ				5330-01-028-7654	SEAL, OIL (PART OF KIT NSN 5330-01-022-7993) 40-0003205 28265	EA	1	
78	12	KFHZZ	PAOZZ	PAGZZ				5330-00-893-7799	GASKET: HOUSING MTG (PART OF KIT NSN 5330-01-022-7993) 291035D 28265	EA	1	

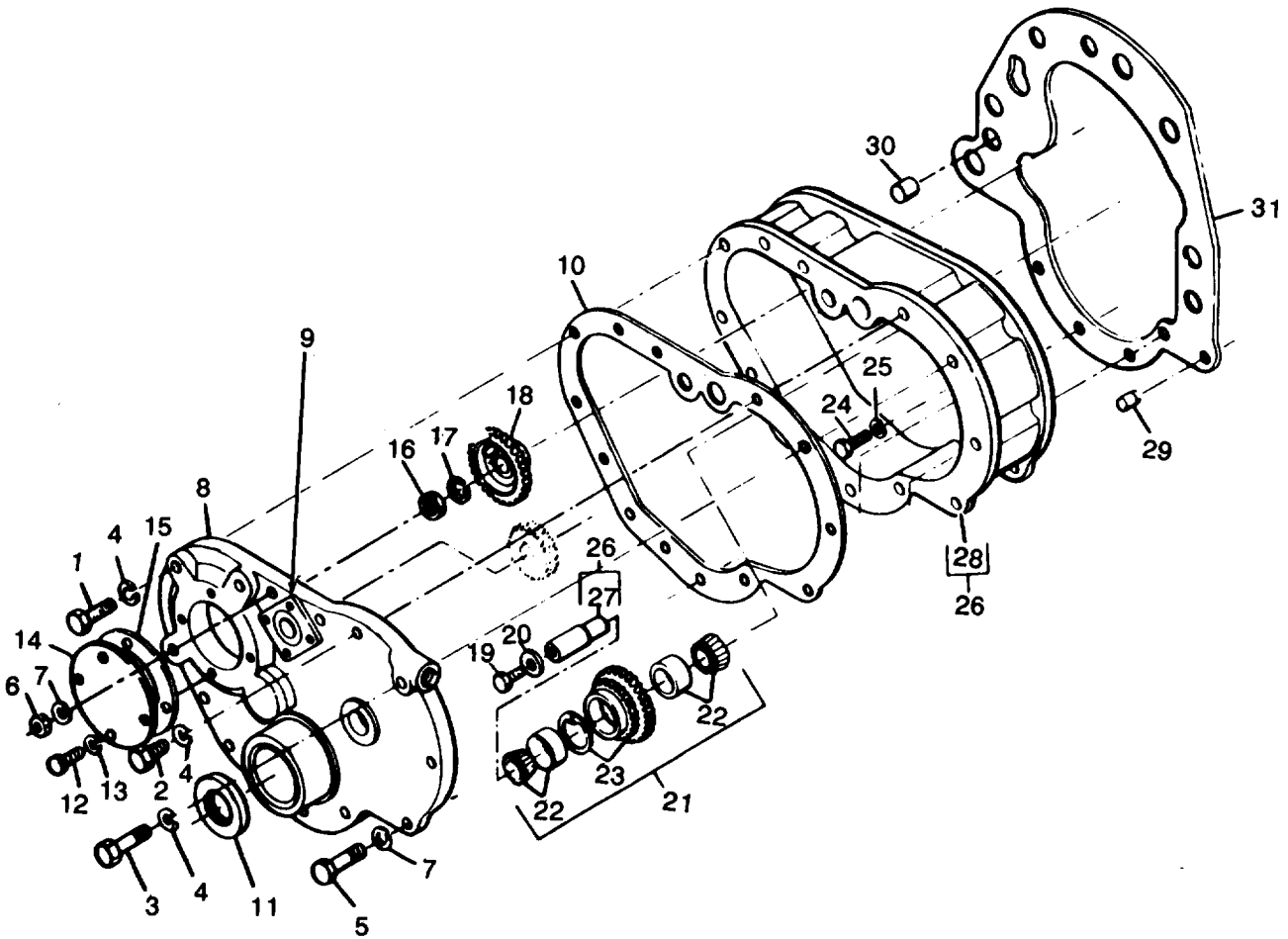

Figure 79. Gear Case and Timing Gears

(1) ILLUSTRATION		(2) SMR CODE				(3)		(4)	(5)	(6)	(7)	(8)
A	B	A	B	C	D	A	B	NATIONAL STOCK NUMBER	DESCRIPTION	USABLE ON CODE	QTY INC IN UNITS	USMC QTY PER EQUIP
FIG. NO.	ITEM NO.	ARMY	AIR FORCE	NAVY	USMC	SSI	REPL FACTOR		REF NUMBER & MFR CODE		U/M	
79	1	PAHZZ	PAFZZ	PAGZZ		D	.008	5305-00-269-3211	SCREW, CAP, HEXAGON HEAD: COVER MTG MS90725-60 96906		EA	3
79	2	PAHZZ	PAFZZ	PAGZZ		D	.008	5305-00-616-5649	SCREW, CAP, HEXAGON HEAD: COVER MTG 315A 28265		EA	8
79	3	PAHZZ	PAFZZ	PAGZZ		D	.008	5305-01-014-4251	SCREW, CAP, HEXAGON HEAD: COVER MTG 1865A 28265		EA	8
79	4	PAHZZ	PAFZZ	PAGZZ		D	.010	5310-00-637-9641	WASHER, LOCK: COVER MTG MS35338-46 96906		EA	12
79	5	PAHZZ	PAFZZ	PAGZZ		D	.008	5306-00-021-7068	BOLT, MACHINE: COVER MTG 8552A 28265		EA	1
79	6	PAHZZ	PAFZZ	PAGZZ		D	.008	5310-00-596-5086	NUT, PLAIN, HEXAGON: COVER MTG 201565 28265		EA	1
79	7	PAHZZ	PAFZZ	PAGZZ		D	.010	5310-00-584-5272	WASHER, LOCK: COVER MTG MS35338-48 96906		EA	3
79	8	XBHZZ	XBFBZ	XBGZZ					COVER, HOUSING 40-3015801D 28265		EA	1
79	9	XD							COVER PLATE, HYDRAULIC PUMP 83-2001 30554		EA	1
79	10	KFHZZ	PAFZZ	PAGZZ				2815-00-790-2659	GASKET: GEAR COVER (PART OF KIT NSN 5330-01-022-7993) 260046D 28265		EA	1
79	11	KFHZZ	PAFZZ	PAGZZ				5330-00-598-8962	SEAL, COVER (PART OF KIT NSN 5330-01-022-7993) 40-0003216A 28265		EA	1
79	12	PAHZZ	PAFZZ	PAGZZ		D	.008	5305-00-616-5649	SCREW, CAP, HEXAGON HEAD: COVER MTG 315A 28265		EA	4
79	13	PAHZZ	PAFZZ	PAGZZ			.040	5330-00-530-2523	GASKET: COVER SCREW (PART OF KIT NSN 5330-01-002-7994, & 5330-01-022-7993) 76109A 28265		EA	4
79	14	XBHZZ	XBFBZ	XBGZZ				2815-01-054-5510	PLATE, GEAR COVER 260047B 28265		EA	1
79	15	PAHZZ	PAFZZ	PAGZZ			.040	5330-00-231-0283	GASKET: PLATE 76189A 28265		EA	1
79	16	PAHZZ	PAFZZ	PAGZZ				5310-01-040-7974	NUT, PLAIN, HEXAGON: GEAR MTG 2411A 28265		EA	1
79	17	PAHZZ	PAFZZ	PAGZZ		D	.010	5310-00-637-9541	WASHER, LOCK: GEAR TO PUMP MS35338-46 96906		EA	1
79	18	PAHZZ	PAFZZ	PAGZZ			.050	3020-01-100-7976	GEAR, FUEL PUMP 40-3076501-D 28265	DGH	EA	1
79	19	PAHZZ	PAFZZ	XBHZZ		D	.008	5305-00-225-8503	SCREW, CAP, HEXAGON HEAD: IDLER GEAR MS90725-39 96906		EA	2
79	20	PAHZZ	PAFZZ	XBGZZ		D	.010	5310-00-628-3874	WASHER, FLAT: IDLER GEAR 40-0001517A 28265		EA	1
79	21	XBHZZ	PAFBZ	AGGGG					GEAR, BEARING ASSEMBLY 40-3075551D 28265		EA	1
79	22	PAHZZ	PAFZZ	PAGZZ			.024	3110-00-596-3415	BEARING, IDLER GEAR 40-0012306B 28265		EA	2

(1) ILLUSTRATION		(2) SMR CODE				(3)		(4)	(5)	(6)	(7)	(8)	
A	B	A	B	C	D	A	B	NATIONAL STOCK NUMBER	DESCRIPTION	USABLE ON CODE	U/M	QTY INC IN UNITS	USMC QTY PER EQUIP
FIG. NO.	ITEM NO.	ARMY	AIR FORCE	NAVY	USMC	SSI	REPL FACTOR		REF NUMBER & MFR CODE				
79	23	PAHZZ	XA	PBGZZ			.050	3020-01-025-4952	GEAR, IDLER 40-3076002D 28265	CLD,CLE CLF,CZL	EA	1	
79	24	PAHZZ	PAOZZ	PAGZZ		D	.008	5306-00-207-3510	SCREW, CAP, HEXAGON HEAD: HOUSING MTG 14512A 28265		EA	5	
79	25	PAHZZ	PAOZZ	PAGZZ		D	.010	5310-00-523-2108	WASHER, LOCK: HOUSING MTG 4731A 28265		EA	5	
79	26	XBHZZ	PAOZZ	XBGZZ				2815-00-614-6553	HOUSING SHAFT ASSEMBLY 40-301512D 28265		EA	1	
79	27	XBHZZ	XB	XBGZZ					SHAFT, IDLER 40-3095702B 28265		EA	1	
79	28	XBHZZ	XA	XAGZZ					HOUSING, GEAR 40-3015101D 28265		EA	1	
79	29	XBHZZ	XB	XBGZZ				3120-00-492-9096	DOWEL, PIN: COVER 3673A 28265		EA	1	
79	30	XBHZZ	XB	XBGZZ				2930-00-215-4065	DOWEL, COVER 2210A 28265		EA	1	
79	31	PAHZZ	PAOZZ	KFGZZ				5330-00-893-7799	GASKET: HOUSING, GEAR 291035D 28265		EA	1	

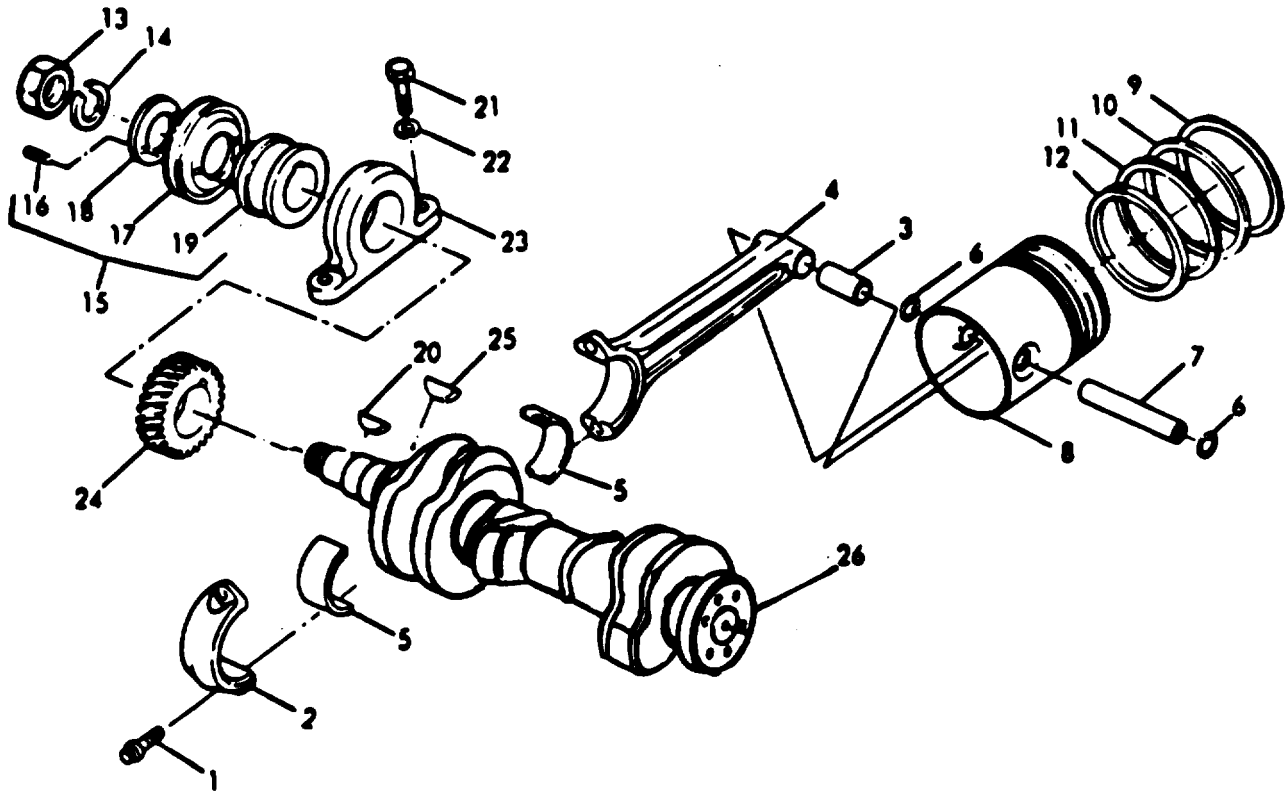

Figure 80. Piston, Connecting Rod, Crankshaft, Pulley, and Front Support

(1) ILLUSTRATION		(2) SMR CODE				(3)		(4)	(5)	(6)	(7)	(8)
A	B	A	B	C	D	A	B	NATIONAL STOCK NUMBER	DESCRIPTION	USABLE ON CODE	QTY INC IN UNITS	USMC QTY PER EQUIP
FIG. NO.	ITEM NO.	ARMY	AIR FORCE	NAVY	USMC	SSI	REPL FACTOR		REF NUMBER & MFR CODE			
80		PAHZZ	AF	AGGDD			.027	2815-00-931-6782	ROD, BEARING ASSEMBLY 288290AS 28265	EA	4	
80		XAHZZ	PAOZZ	PDGDD				2815-00-938-5811	ROD ASSEMBLY, CONNECTING 288291AS 28265	EA	4	
80	1	PAHZZ	PAOZZ	XBGZZ		D	.008	5306-00-616-5648	BOLT, SPECIAL: ROD CAP 40-3093301A 28265	EA	8	
80	2	XAHZZ	XA	XAGZZ					CAP, CONNECTING ROD 288198B 28265	EA	4	
80	3	PAHZZ	PAOZZ	PAGZZ			.050	3120-00-917-1858	BUSING, SLEEVE PISTON PIN 288199A 28265	EA	4	
80	4	XAHZZ	XA	XAGZZ					ROD, CONNECTING 288197D 28265	EA	4	
80	5	PAHZZ	PAOZZ	PAGZZ			.050	3120-00-909-6148	BEARING, CONNECTING ROD 288092B 28265	EA	8	
80		PAHZZ	PAHZZ	PDGZZ			.010	2815-00-904-7478	PISTON ASSEMBLY,ENGINE 291160AS 28265	EA	4	
80	6	PAHZZ	PAOZZ	PDGZZ			.013	2815-00-230-3493	RING, RETAINING: PIN 40-0000706A 28265	EA	8	
80	7	PAHZZ	PAOZZ	PDGZZ			.010	2815-00-898-4887	PIN, PISTON 286116A 28265	EA	4	
80	8	XAHZZ	XA	XAGZZ					PISTON 291159A 28265	EA	4	
80	9	KFHZZ	XA	KFGZZ				2805-00-277-2943	RING, PISTON (PART OF SET, NSN 2815-00-133-0816) 291161B 28265	EA	4	
80	10	XBHZZ	XA	KFGZZ				2815-00-898-4891	RING, PISTON (PART OF SET, NSN 2815-00-133-0816) 291161B 28265	EA	4	
80	11	KFHZZ	XA	KFGZZ				2815-00-898-4090	RING, PISTON (PART OF SET, NSN 2815-00-133-0816) 291162B 28265	EA	4	
80	12	KFHZZ	XA	KFGZZ				2815-00-898-4889	RING, PISTON (PART OF SET, NSN 2815-133-0816) 291163B 28265	EA	4	
80	13	PAHZZ	PAOZZ	PAGZZ		D	.008	5310-00-420-6064	NUT, PLAIN, HEXAGON, CRANKSHAFT 202568A 28265	EA	1	
80	14	PAHZZ	PAOZZ	PAGZZ		D	.010	5310-00-400-3495	WASHER, LOCK: CRANDSHAFT, NUT 1569A 28265	EA	1	
80	15	PAHZZ	PBOZZ	PAHZZ		D	.005	2815-00-938-8046	PULLEY, CRANKSHAFT 287269A 28265	EA	1	
80	16	XAHZZ	XA	XBHZZ		D	.008	5315-00-844-3662	PIN, ROLL MS16562-62 96906	EA	2	
80	17	XAHZZ	XA	XAHZZ					PULLEY, CRANKSHAFT 287267B 28265	EA	1	
80	18	XAHZZ	XA	XBHZZ				5365-00-015-6800	WASHER, PULLY 287269A 28265	EA	1	
80	19	XAHZZ	XA	XAHZZ					HUB, PULLEY 287268A 28265	EA	1	

(1) ILLUSTRATION		(2) SMR CODE				(3)		(4)	(5)	(6)	(7)	(8)
A	B	A	B	C	D	A	B	NATIONAL STOCK NUMBER	DESCRIPTION	USABLE ON CODE	QTY INC IN UNITS	USMC QTY PER EQUIP
FIG. NO.	ITEM NO.	ARMY	AIR FORCE	NAVY	USMC	SSI	REPL FACTOR		REF NUMBER & MFR CODE			
80	20	PAHZZ	PAOZZ	PAGZZ		D	.020	5315-00-012-4553	KEY, WOODRUFF: CRANKSHAFT HUB MS35756-17 96906	EA	1	
80	21	PAHZZ	PAOZZ	PAHZZ		D	.008	5305-00-724-5913	SCREW, CAP, HEXAGON MS90725-166 96906	EA	2	
80	22	PAHZZ	PAOZZ	PAHZZ		D	.010	5310-00-820-6653	WASHER, LOCK: TRUNNION MTG MS35338-50 96906	EA	2	
80	23	XBHZZ	PBOZZ	XBHZZ				2815-00-614-6561	TRUNNION, CRANKSHAFT 40-3097101C 28265	DGH	EA	1
80		PBHZZ	PAOOO	PBGZZ		D	.008	2815-01-079-5812	CRANKSHAFT ASSEMBLY 258026AS 28265	CLD, CLE CLF, DGH	EA	1
80	24	PAHZZ	PAFZZ	PBGZZ		D	.008	3020-00-678-6094	GEAR, CRANKSHAFT 40-3076401-D 28265	CLD, CLE CLF, DGH	EA	1
80	25	PAHZZ	PAFZZ	PAGZZ		D	.020	5315-00-021-8211	KEY, WOODRUFF: CRANKSHAFT GEAR MS35756-35 96906	EA	1	
80	26	XAHZZ	XA	XAGZZ				2805-00-759-6468	CRANKSHAFT, ENGINE 258025E 28265	CLE, CLF CLF, DGH	EA	1

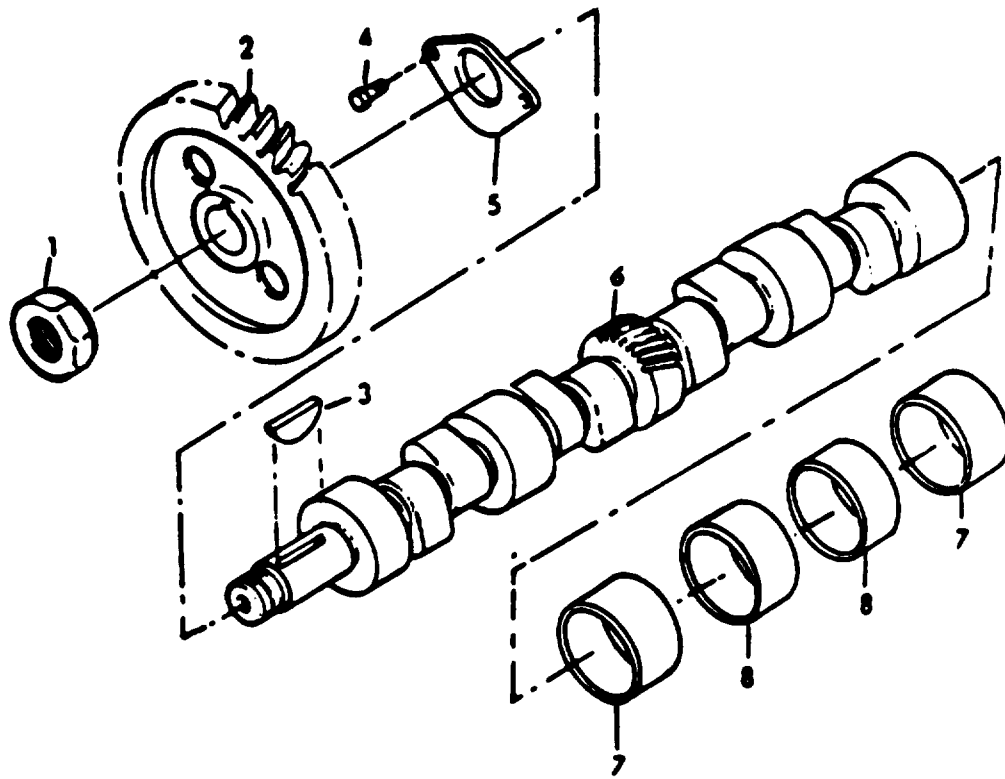

Figure 81. Camshaft, Timing Gear, and Bearings

(1) ILLUSTRATION		(2) SMR CODE				(3)		(4)	(5)	(6)	(7)	(8)
A	B	A	B	C	D	A	B	NATIONAL STOCK NUMBER	DESCRIPTION	USABLE ON CODE	QTY INC IN UNITS	USMC QTY PER EQUIP
FIG. NO.	ITEM NO.	ARMY	AIR FORCE	NAVY	USMC	SSI	REPL FACTOR		REF NUMBER & MFR CODE			
81	1	PAOZZ	PAOZZ	PAGZZ		D	.008	5310-00-672-8890	NUT, PLAIN, HEXAGON: CAMSHAFT GEAR 255510A 28265	EA	1	
81	2	PAFZZ	PAOZZ	PBGZZ			.050	3020-01-041-0211	GEAR, CAMSHAFT 40-3076101-C 28265	EA	1	
81	3	PAHZZ	XA	XADZZ		D	.020	5315-00-021-8211	KEY, GEAR MS35756-35 28265	EA	1	
81	4	PAHZZ	PAOZZ	PAGZZ		D	.008	5306-00-786-4021	BOLT, WASHER: LATCH PLATE 201991A 28265	EA	2	
81	5	XBHZZ	PAOZZ	PAGZZ				5365-00-961-1158	PLATE, LATCH: CAMSHAFT 255072A 28265	EA	1	
81	6	PBHZZ	PAOZZ	PAGZZ			.015	2815-00-133-0815	CAMSHAFT, ENGINE 258060B 28265	EA	1	
81	7	PAHZZ	PAOZZ	PADZZ			.050	3120-00-678-6087	BEARING, END: CAMSHAFT 255073B 28265	EA	2	
81	8	PAHZZ	PAOZZ	PADZZ			.050	3120-00-973-5966	BEARING, CENTER: CAMSHAFT 40065A 28265	EA	2	

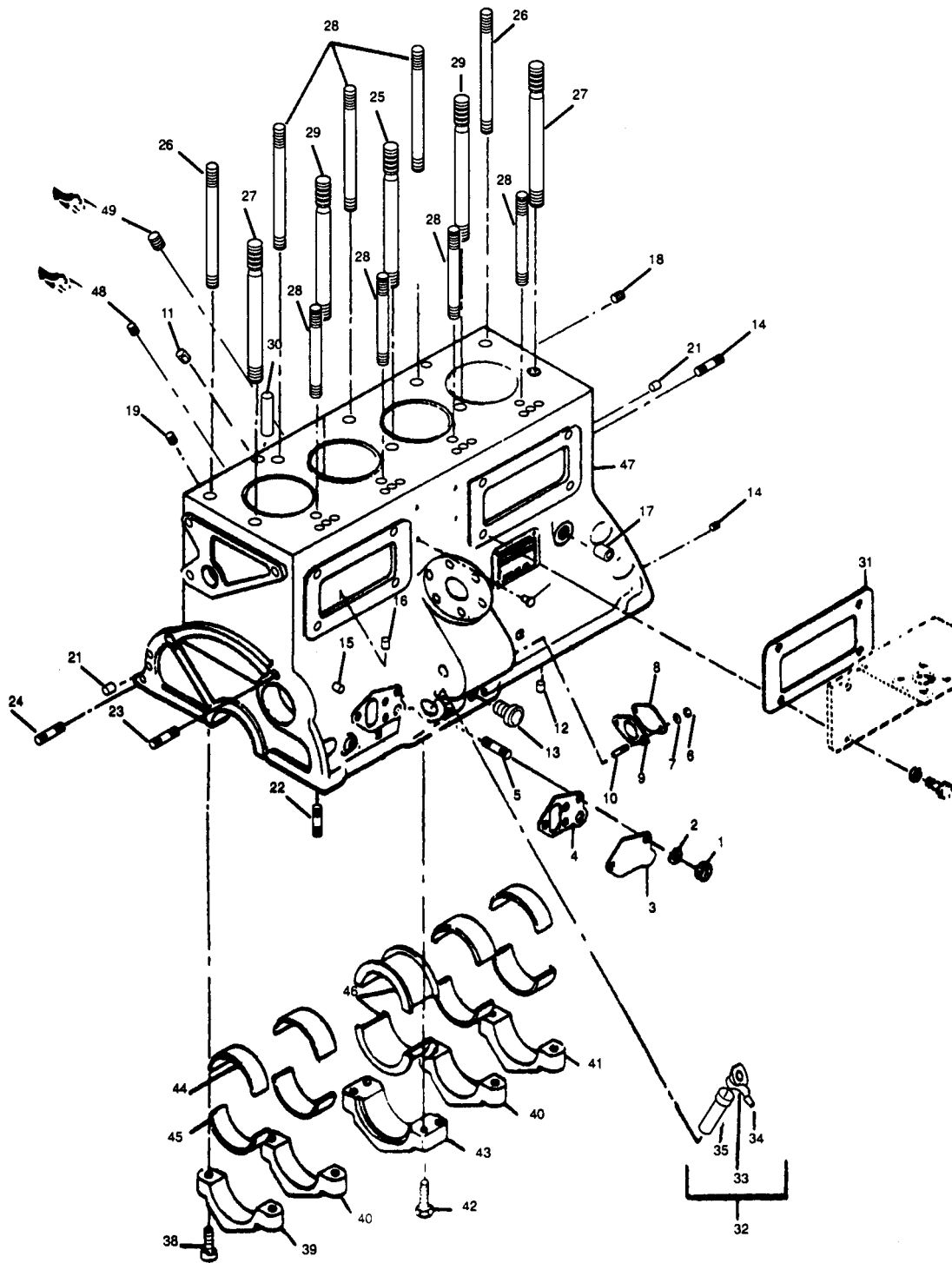

Figure 82. Cylinder Block Assembly

(1) ILLUSTRATION		(2) SMR CODE			(3)			(4)	(5)	(6)	(7)	(8)
A	B	A	B	C	D	A	B	NATIONAL STOCK NUMBER	DESCRIPTION	USABLE ON CODE	QTY INC IN UNITS	USMC QTY PER EQUIP
FIG. NO.	ITEM NO.	ARMY	AIR FORCE	NAVY	USMC	SSI	REPL FACTOR		REF NUMBER & MFR CODE			
82	1	PAHZZ	PAOZZ	PAOZZ				5310-00-732-0558	NUT,PLAIN,HEXAGON:COVER MTG MS51967-8 96906	EA	2	
82	2	PAHZZ	PAOZZ	PAOZZ				5310-00-637-9541	WASHER,LOCK:COVER MTG MS35338-46 96906	EA	2	
82	3	XBHZZ	XB	XBGZZ				2805-00-369-8782	COVER,HOLE:BLOCK 32059A 28265	EA	1	
82	4	KFHZZ	KF	KFGZZ				5330-00-905-4392	GASKET:COVER (PART OF KIT NSN 5330-01-022-7993) 255561A 28265	EA	1	
82	5	XBHZZ	PAOZZ	XBGZZ				5307-00-927-2120	STUD,COVER 206024A 28265	EA	2	
82	6	PAHZZ	PAOZZ	PAGZZ				5310-00-268-6093	NUT,PLAIN,HEXAGON:COVER MTG 28A 28265	EA	2	
82	7	PAHZZ	PAOZZ	PAGZZ				5310-00-010-3220	WASHER,LOCK:COVER MTG 615A 28265	EA	2	
82	8	XBHZZ	XB	XBGZZ				2815-00-738-7924	COVER,TACHOMETER DRIVE 255761A 28265	EA	1	
82	9	PBHZZ	KF	KFGZZ				5330-00-842-0363	GASKET:COVER 255772A 28265	EA	1	
82		PAHHH	PBOOO	XAHHZ				2815-00-628-0391	BLOCK ASSEMBLY,CYLINDER 40-3001571 28265	EA	2	
82	10	PAHZZ	XB	XBGZZ				5307-00-261-0408	STUD,PLAIN:TACHOMETER DRIVE COVER 3161A 28265	EA	2	
82		XBFFZ	PAOZZ	XBGZZ					REDUCER 11813A 28265	EA	2	
82	11	XBHZZ	PAOZZ	PAGZZ				5340-00-324-2519	PLUG,CUP:OIL HOLE 11683A 28265	EA	3	
82	12	PAHZZ	XB	XBGZZ				4730-00-278-3023	PLUG,PIPE 22158A 28265	EA	1	
82	13	PAHZZ	XB	XBGZZ				4730-00-278-3397	PLUG,PIPE 59A 28265	EA	5	
82	14	PAHZZ	XB	XBGZZ				5305-01-014-2582	SETSCREW:BLOCK 205317A 28265	EA	1	
82	15	XBHZZ	XB	XBGZZ					PLUG,PIPE:BLOCK 40-0000104A 28265	EA	1	
82	16	PAHZZ	XB	XBGZZ				4730-00-364-1171	PLUG,PIPE:BLOCK 4746A 28265	EA	2	
82	17	PAHZZ	XB	XBGZZ				4730-00-289-0094	PLUG,PIPE:CYLINDER BLOCK 48X6 76894	EA	1	
82	18	PAHZZ	XB	XBGZZ				4730-00-529-4958	PLUG,PIPE 7165A 28265	EA	1	
82	19	PAHZZ	XB	XBGZZ				4730-00-010-3876	PLUG,PIPE:CYLINDER BLOCK WWP471 81348	EA	1	
82	20	PAHZZ	PAOZZ	XBGZZ				5307-00-466-7215	STUD,PLAIN:FLYWHEEL HOUSING 14907A 28265	EA	2	
82	21	XBHZZ	PAOZZ	XBGZZ				5315-00-393-5887	DOWEL,CYLINDER BLOCK 11557A 28265	EA	4	

(1) ILLUSTRATION		(2) SMR CODE				(3)		(4)	(5)	(6)	(7)	(8)
A	B	A	B	C	D	A	B	NATIONAL STOCK NUMBER	DESCRIPTION	USABLE ON CODE	QTY INC IN UNITS	USMC QTY PER EQUIP
FIG. NO.	ITEM NO.	ARMY	AIR FORCE	NAVY	USMC	SSI	REPL FACTOR		REF NUMBER & MFR CODE			
82	22	PAFZZ	PAOZZ	XBOZZ				5307-00-616-5016	STUD,PLAIN:FILLER BLOCK 11833A 28265	EA	4	
82	23	PAHZZ	PAOZZ	PAGZZ				5307-00-429-0140	STUD 12293A 28265	EA	2	
82	24	PAHZZ	PAOZZ	XBGZZ				5307-00-033-5489	STUD 4151A 28265	EA	2	
82	25	PAHZZ	PAOZZ	XBGZZ				5307-00-616-7216	STUD,PLAIN:CYLINDER HEAD 40-0001619B 28265	EA	1	
82	26	PAHZZ	PAOZZ	XBGZZ				5307-00-703-8229	STUD,PLAIN:CYLINDER 204541A 28265	EA	2	
82	27	PAHZZ	PAOZZ	XBGZZ				5307-01-023-3075	STUD,PLAIN:CYLINDER HEAD 40-000162B 28265	EA	2	
82	28	PAHZZ	PAOZZ	XBGZZ				5307-00-667-8889	STUD,PLAIN:CYINDER HEAD 13814B 28265	EA	7	
82	29	PAHZZ	PAOZZ	XBGZZ				5307-00-616-7203	STUD,PLAIN:CYLINDER HEAD 40-0001621B 28265	EA	2	
82	30	XBHZZ	XB	XBGZZ				5315-00-400-3619	DOWEL:CYLINDER HEAD 204601A 28265	EA	2	
82	31	PAHZZ	PAOZZ	KFGZZ				5330-00-630-3568	GASKET 40-0011907B 28265	EA	2	
82	32	XBHZZ	AFO	XBGZZ					TUBE ASSEMBLY OIL 40-0011155 28265	EA	1	
82	33	PAOZZ	PAOZZ	PAOZZ				2815-00-961-7876	CAP,OIL FILLER 40-0000146 28265	EA	1	
82	34	XBOZZ	MFO	XBGZZ				6115-00-830-6462	CHAIN AND PIN ASSEMBLY 203329AS 28265	EA	1	
82	35	XBOZZ	XB	XBGZZ				2815-01-054-5203	TUBE,OIL FILLER 40-3092409 28265	EA	1	
82	36	XBOZZ	XB	XBGZZ				5305-00-363-9695	SCREW,DRIVE 2189A 28265	EA	4	
82	37	XBHZZ	XB	XBGZZ					PLATE,INSTRUCTION 204505B 28265	EA	1	
82	38	PAHZZ	PAOZZ	PAGZZ				2815-00-987-1132	SCREW,BEARING CAP 288106A 28265	EA	8	
82	39	XBHZZ	XA	XBGZZ					CAP,MAIN BEARING 288100C 28265	EA	1	
82	40	XBHZZ	XA	XBGZZ					CAP,MAIN BEARING 288101C 28265	EA	2	
82	41	XBHZZ	XA	XBGZZ					CAP,MAIN BEARING 288102C 28265	EA	1	
82	42	PAHZZ	PAOZZ	PAGZZ				5306-00-843-8583	SCREW,BEARING,CAP 205351A 28265	EA	4	
82	43	XBHZZ	XA	XBGZZ					CAP,CENTER 285123C 28265	EA	1	
82		PAHZZ	PAOZZ	PDDZZ					BEARING ASSEMBLY,MAIN 258100A 28265	EA	1	

(1) ILLUSTRATION		(2) SMR CODE				(3)		(4) NATIONAL STOCK NUMBER	(5) DESCRIPTION	(6) USABLE ON CODE	(7) QTY INC IN UNITS	(8) USMC QTY PER EQUIP
A FIG. NO.	B ITEM NO.	A ARMY	B AIR FORCE	C NAVY	D USMC	A SSI	B REPL FACTOR	REF NUMBER & MFR CODE	U/M			
82	44	PAHZZ	XD	XADZZ				3120-01-014-8979	BEARING,MAIN: UPPER 288104B 28265	EA	4	
82	45	PAHZZ	XZ	XADZZ				3120-01-014-8978	BEARING,MAIN: UPPER 285129B 28265	EA	4	
82	46	PAHZZ	XA	XADZZ				3120-01-014-0714	BEARING,MAIN: UPPER 285111B 28265	EA	2	
82	47	XAHZZ	XA	XAHZZ					BLOCK,CYLINDER 40-3001503J 28265	EA	1	
82	48	PAHZZ						5340-00-324-2519	EXPANSION PLUG, 1 1/2 IN. 40-0000132 28265	EA	1	
82	49	PAHZZ						5340-01-116-9292	EXPANSION PLUG, 1 1/4 IN. 40-0000127 28265	EA	2	

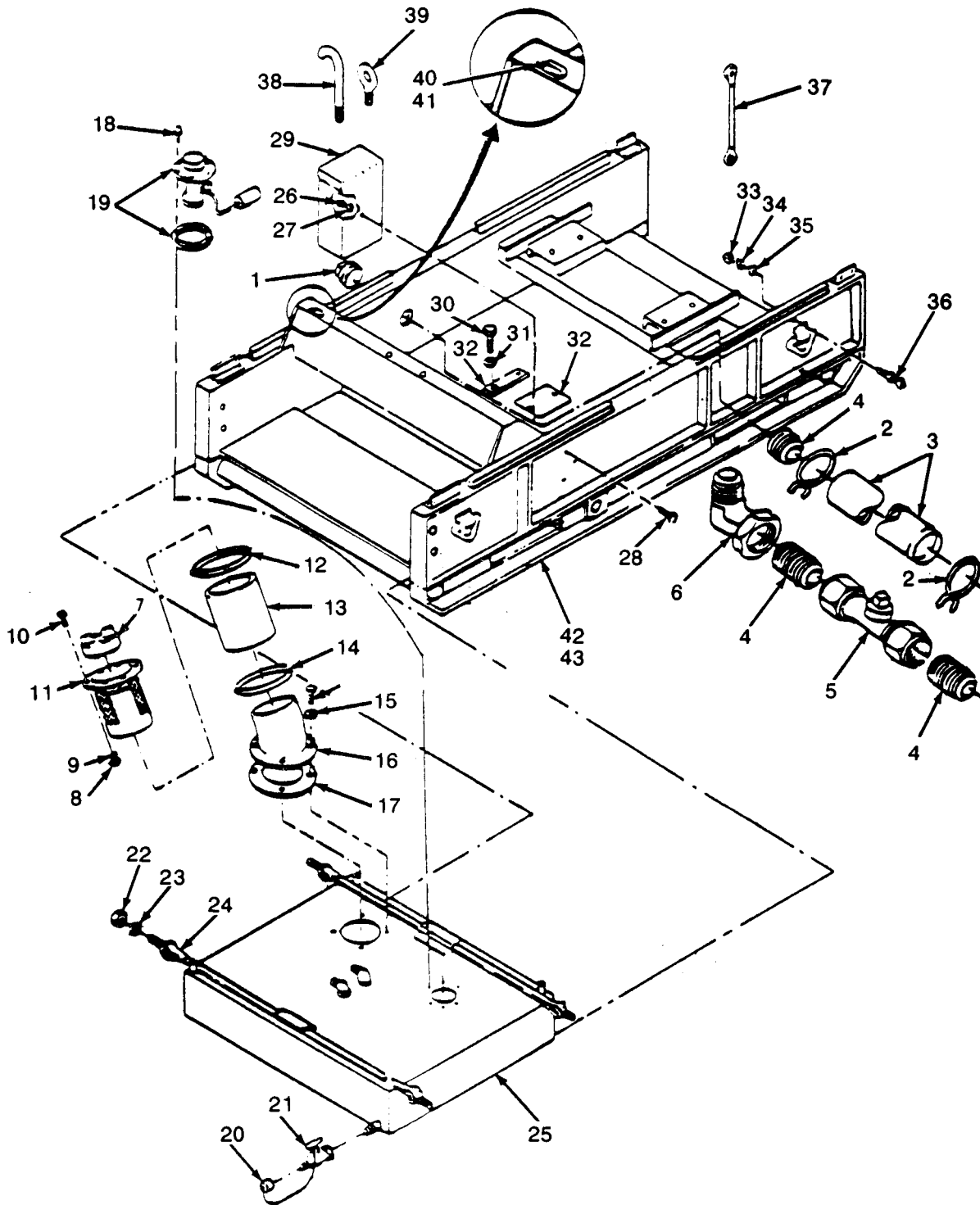

Figure 83. Fuel Tank, Skid Base and Oil Drain

(1) ILLUSTRATION A FIG. NO.		(2) SMR CODE A B C D				(3) A B		(4) NATIONAL STOCK NUMBER	(5) DESCRIPTION REF NUMBER & MFR CODE	(6) USABLE ON CODE U/M	(7) QTY INC IN UNITS	(8) USMC QTY PER EQUIP
GROUP 21 BASE GROUP												
83	1	PAOZZ	PAOZZ	PAGZZ		D	.005	4730-00-324-1483	PLUG,PIPE:OIL PAN DRAIN, 3/4 IN. PIPE 72-2175 30554 3-4SHPS 30780	EA	1	
83	2	PAOZZ	PAOZZ	PAGZZ		D	.007	4730-01-005-7253	CLAMP,HOSE:OIL DRAIN MS39326-26 96906	EA	2	
83	3	MOOZZ	MFO	MGGZZ		D	.070		HOSE,OIL DRAIN 72-2128 30554 30554-72-2128 36024 MANUFACTURE FROM:	EA	1	
83		PAOZZ	PAOZZ	PAGZZ			.002	4720-00-401-9299	HOSE MS521301A06R, TYPE 1 GRADE A, CLASS 2 96906	EA	1	
83	4	PAOZZ	PAOZZ	PAGZZ		D	.002	4730-00-196-1497	NIPPLE,PIPE:OIL DRAIN MS51953-102 96906	EA	3	
83	5	PAOZZ	PAOZZ	PAGZZ		D	.008	4820-00-090-0554	COCK,SHUTOFF:OIL DRAIN 70-1512 30554 A400-4 16024	EA	1	
83	6	PAOZZ	PAOZZ	PAGZZ		D	.002	4730-00-246-9218	ELBOW,PIPE:OIL PAN 4364A 28265	EA	1	
83	7	PAOZZ	PAOZZ	PAOZZ			.027	2910-00-141-9758	CAP,FUEL FILLER MS35645-1 96906	EA	1	
83	8	PAFZZ	PAOZZ	PAGZZ		D	.008	5310-00-761-6822	NUT,PLAIN,HEXAGON:NECK MTG MS51967-2 96906	EA	4	
83	9	PAFZZ	PAOZZ	PAGZZ		D	.010	5310-00-582-5965	WASHER,LOCK:NECK MTG MS35338-44 96906	EA	4	
83	10	PAFZZ	PAOZZ	PAGZZ		D	.008	5305-00-068-0500	SCREW,CAP,HEXAGON HEAD:NECK MTG MS90725-3 96906	EA	4	
83	11	XBFZZ	XB	XBGZZ					NECK,FILLER:FUEL 72-2018 30554 30554-72-2018 36024	EA	1	
83		PAFZZ						2910-00-752-9138	FILLER TUBE (SCREEN) MS90908-1 96906	EA	1	
83	12	PAFZZ	PAOZZ	PAGZZ		D	.007	4730-00-908-6294	CLAMP,HOSE MS35842-16 96906	EA	2	
83	13	PAFZZ	PAOZZ	PAGZZ			.070	4720-00-375-5959	HOSE,FUEL:FILLER NECK 72-2083 30554 30554-72-2083 36024	EA	1	
83	14	PAFZZ	PAOZZ	PAGZZ		D	.008	5305-00-068-0500	SCREW,CAP,HEXAGON HEAD:FUEL ADAPTER MTG MS90725-3 96906	EA	6	
83	15	PAFZZ	PAOZZ	PAGZZ		D	.010	5310-00-582-5965	WASHER,LOCK:FUEL ADAPTER MTG MS35338-44 96906	EA	6	
83	16	XBFZZ	XB	XBGZZ					ADAPTER,FUEL:TANK 72-2032 30554 30554-72-2032 36024	EA	1	
83	17	PAFZZ	PAOZZ	PAGZZ			.040	5330-00-615-1834	GASKET:ADAPTER 72-2047 30554 30554-72-2047 36024	EA	1	
83	18	PAFZZ	PAOZZ	PAGZZ		D	.008	5305-00-191-6226	SCREW,WASHER:FUEL SENSOR MTG 69-662-64 30554 P15121-64 45722	EA	5	

(1) ILLUSTRATION		(2) SMR CODE			(3)			(4) NATIONAL STOCK NUMBER	(5) DESCRIPTION	(6) USABLE ON CODE	(7) QTY INC IN UNITS	(8) USMC QTY PER EQUIP
A	B	A	B	C	D	A	B	REF NUMBER & MFR CODE	U/M			
FIG. NO.	ITEM NO.	ARMY	AIR FORCE	NAVY	USMC	SSI	REPL FACTOR					
83	19	PAFZZ	PAOZZ	PAGZZ			.050	6680-00-363-4001	SENSOR,FUEL,WITH GASKET 72-2271 30554 507-CZ 57733	EA	1	
83		PAFZZ	PAOZZ	PAGZZ				5330-01-268-2615	GASKET GK0023 09527	EA	1	
83	20	XBOZZ	XB	XBGZZ					CAP,TUBE:FUEL TANK DRAIN 69-539-2 36024	EA	1	
83	21	PAOZZ	PAOZZ	XBOZZ		D	.010	4820-00-595-3191	VALVE,DRAIN:FUEL TANK 72-2297-2 30554 695 79470	DLD,CLE CLF,CZL	EA	1
83	21	XBOZZ	PAOZZ	XBOZZ		D	.010		VALVE,DRAIN:FUEL TANK 72-2297-1 30554	DGH	EA	1
83	22	PAFZZ	PAOZZ	XBGZZ		D	.008	5310-00-807-1469	NUT,SELF LOCKING:STRAP MTG MS21044D5 96906	EA	4	
83	23	PAFZZ	PAOZZ	PAGZZ		D	.010	5310-00-081-4219	WASHER,FLAT:STRAP MTG MS27183-12 96906	EA	4	
83	24	XBFZZ	XB	XBGZZ					STRAP,RETAINING:FUEL TANK 72-2028 30554 30554-72-2028 36024	EA	2	
83	25	XBFZZ	XB	XBGZZ				2910-01-241-7508	TANK ASSEMBLY,FUEL 81-2000 30554	EA	1	
83	26	PAFZZ	PAOZZ	PAOZZ		D	.008	5310-00-880-7744	NUT,PLAIN,HEXAGON:TOOL BOX MTG MS51967-5 96906	EA	2	
83	27	PAFZZ	PAOZZ	PAOZZ		D	.010	5310-00-584-5272	WASHER,LOCK:TOOL BOX MTG MS35338-48 96906	EA	2	
83	28	PAFZZ	PAOZZ	PAOZZ		D		5306-00-225-8497	BOLT,MACHINE:TOOL BOX MTG MS90725-32 96906	EA	2	
83	29	XBFZZ	XB	XBOZZ			.008		BOX,TOOL 72-211 30554 30554-72-2111 36024	EA	1	
83	30	PAFZZ	PAOZZ	PAGZZ		D	.008	5305-00-068-0500	SCREW,CAP,HEXAGON HEAD:BLANK PANEL MTG MS90725-3 96906	EA	2	
83	31	XBOZZ	PAOZZ	PAGZZ		D	.010	5310-00-582-5965	WASHER,LOCK:BLANK PANEL MTG MS35338-44 96906	EA	4	
83	32	XBOZZ	MFO	KBFZZ					PANEL,BLANK 72-2035 30554 30554-72-2035 36024	CLD CLE. CLF	EA	1
83	32	KBFZZ	KB	XB					PANEL,BLANK 75-0893 30554	DGH	EA	1
83	33	PAFZZ	PAOZZ	PAGZZ				5310-00-913-3366	NUT,PLAIN,HEXAGON:TERMINAL STUD MS51922-11 96906	EA	1	
83	34	PAFZZ	PAOZZ	PAGZZ		D	.010	5310-00-081-4219	WASHER,FLAT:TERMINAL STUD MS27183-12 96906	EA	1	
83	35	PAFZZ	PAOZZ	PAGZZ		D	.008	5310-00-880-7744	NUT,PLAIN,HEXAGON MS51967-5 96906	EA	1	

(1) ILLUSTRATION		(2) SMR CODE				(3)		(4)	(5)	(6)	(7)	(8)
A	B	A	B	C	D	A	B	NATIONAL STOCK NUMBER	DESCRIPTION	USABLE ON CODE	QTY INC IN UNITS	USMC QTY PER EQUIP
FIG. NO.	ITEM NO.	ARMY	AIR FORCE	NAVY	USMC	SSI	REPL FACTOR		REF NUMBER & MFR CODE		U/M	
83	36	PAFZZ	PAOZZ	XBGZZ		D	.003	5940-00-234-3383	TERMINAL,STUD:GROUNDING 69-692-6 30554 30554-69-692-6 36024		EA	1
83		MFOZZ	AFO	AGGZZ				9505-00-804-3814	TERMINAL CLIP: WIRE (0.42 INCH DIAMETER) MANUFACTURE FROM:		FT	V
83	37	MOFZZ	AFO						HARNESS 72-2294-1 30544 MANUFACTURE FROM:	DGH	EA	1
83		PAFZZ	PAOZZ					5940-00-114-1315	LUG,TERMINAL MS20659-142 96906	DGH	EA	2
83		PAFZZ	PAOZZ					6145-00-284-0657	WIRE,ELECTRICAL MS0886/2-8-9 81349	DGH	FT	V
83	38	XBFZZ	MFO						HOOK,SUPPORT 72-2136 30554		EA	1
83	39	XBFZZ	XB						BOLT,EYE GENERATOR 72-2451 30554 2050 71177		EA	1
83	40	PAOZZ	PAOZZ	PADZZ				5305-00-038-3103	SCREW AND CAPTIVE LOCK WASHER 69-662-35 30554		EA	1
83	41	PAOZZ	PAOZZ					5340-00-978-6063	CLAMP,CUSHIONED MS21334-30 96906		EA	1
83	42	XBFZZ							SKID BASE 72-2388 30554	CLD,CLF	EA	1
83	43	XBFZZ							SKID BASE 72-2389 30554	CLE	EA	1

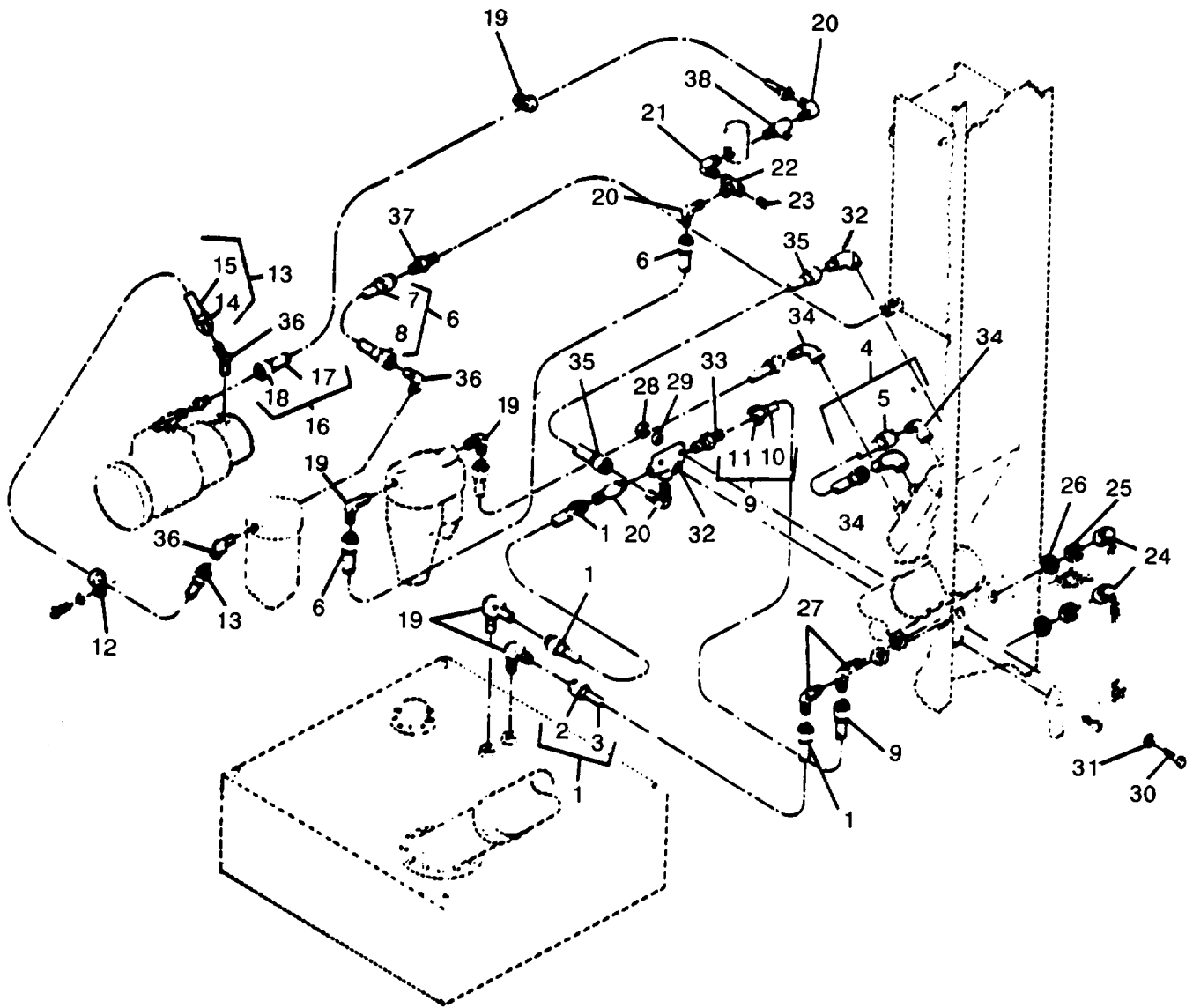

Figure 84. Fuel Lines and Fittings

(1) ILLUSTRATION		(2) SMR CODE				(3)		(4)	(5)	(6)	(7)	(8)
A	B	A	B	C	D	A	B	NATIONAL STOCK NUMBER	DESCRIPTION	USABLE ON CODE	QTY INC IN UNITS	USMC QTY PER EQUIP
FIG. NO.	ITEM NO.	ARMY	AIR FORCE	NAVY	USMC	SSI	REPL FACTOR		REF NUMBER & MFR CODE		U/M	
84	1	MFOZZ	AFO	AGGG					HOSE ASSEMBLY MS28741-5-0320 96906 MANUFACTURE FROM:	CLD,CLE, CLF,CZL	EA	2
84	1	MFOZZ	AFO						HOSE ASSEMBLY MS28741-5-0220 96906 MANUFACTURE FROM:	DGH	EA	2
84	2	PAFZZ	PAOZZ	PAGZZ				4730-00-842-2201	FITTING MS24587-5 96906		EA	4
84	3	PAFZZ	PAOZZ	PAGZZ				4720-00-289-9197	HOSE MILH8794-5 81349		FT	V
84	4	MFFZZ	MFO	AGGZZ					TUBE,ASSY 72-2151 30554 30554-72-2151 36024		EA	1
84	5	PAFZZ	PAOZZ	PAGZZ				4730-00-585-7635	NUT,TUBE 72-2025-1 30554 C5115X5 79470		EA	2
84	6	MMFHZ	AFO	PAGZZ				4720-00-988-1166	HOSE ASSEMBLY MS28741-5-0100 96906 MANUFACTURE FROM:		EA	2
84	7	PAFZZ	PAOZZ	PAGZZ				4730-00-842-2201	FITTING MS24587-5 96906		EA	2
84	8	PAFZZ	PAOZZ	PAGZZ				4720-00-289-9197	HOSE MILH8794-5 81349		EA	V
84		PAFZZ	PAOZZ	PAOZZ				5340-00-053-8994	CLAMP,LOOP MS21333-126 96906		EA	1
84	9	MFOZZ	MFO	AGGGG					TUBE ASSEMBLY 72-2153 30554 30554-72-2153 36024		EA	1
84	10	PAFZZ	PAOZZ	PAGZZ				4710-00-640-5410	TUBE 72-2153-1 30554 81349 MILT3520COMPOTYPE 111		EA	V
84	11	PAFZZ	PAOZZ	PAGZZ					NUT,TUBE 72-2025-1 30554 C5115X5 79470		EA	2
84	12	PAFZZ	PAOZZ	XBGZZ				5340-00-630-4813	CLAMP,FLANGE 40-0002727A 28265		EA	2
84	13	XBFZZ	AFO	XBGZZ					LINE,FUEL 69-668 30554 FA1493FF3000 01276		EA	1
84	14	PAFZZ	PAOZZ	PAGZZ				4730-00-842-2201	FITTING MS24587-5 96906		EA	2
84	15	XAFZZ	PAOZZ	PAGZZ					TUBE MILT3520MPSNO 81349 TYPE		FT	V
84	16	XBFZZ	MFO	XBGZZ					LINE,RETURN 72-2127 30554 30554-72-2127 36024		EA	1
84	17	PAFZZ	PAOZZ	XAGZZ				4710-00-640-5410	TUBE 72-2153-1 30554 81349 MILT3520COMPO TYPE III		EA	2

(1) ILLUSTRATION		(2) SMR CODE				(3)		(4)	(5)	(6)	(7)	(8)	
A	B	A	B	C	D	A	B	NATIONAL STOCK NUMBER	DESCRIPTION	USABLE ON CODE	U/M	QTY INC IN UNITS	USMC QTY PER EQUIP
FIG. NO.	ITEM NO.	ARMY	AIR FORCE	NAVY	USMC	SSI	REPL FACTOR		REF NUMBER & MFR CODE				
84	18	PAFZZ	PAOZZ	XAGZZ				4730-001-585-7635	NUT,TUBE 72-2025-1 30554 C5115X5 79470		EA	2	
84	19	PAFZZ	PAOZZ					5340-00-809-1492	CLAMP,LOOP MS21333-100 96906	DGH	EA	1	
84	20	XBFZZ	PAOZZ	PAGZZ				4730-00-121-0138	ELBOW 70-1109-6 30554 5-4CTX5S 45681		EA	9	
84	21	PAFZZ	PAOZZ						ELBOW 72-2084 30554	DGH	EA	1	
84	22	PAFZZ	PAOZZ						TEE 72-2085 30554	DGH	EA	1	
84	23	PAFZZ	PAOZZ						PLUG 72-2086 30554	DGH	EA	1	
84	24	XBFZZ	PAOZZ	PAGZZ				4730-00-812-1333	CAP,TUBE 69-539-2 30554 30554-69-539-2 36024		EA	2	
84	25	PAFZZ	PAOZZ	XBGZZ					LOCKNUT MS51860-54 96906		EA	2	
84	26	PAFZZ	PAOZZ	PAGZZ				5310-00-809-5997	WASHER,FLAT MS27183-17 96906		EA	4	
84	27	XBFZZ	PAOZZ	XBGZZ					ELBOW,TUBE MS51509A5 96906		EA	2	
84	28	PAFZZ	PAOZZ	PAGZZ				5310-00-880-7744	NUT,PLAIN,HEXAGON:VALVE MTG MS51967-2 96906		EA	2	
84	29	PAFZZ	PAOZZ	PAGZZ				5310-00-582-5965	WASHER,LOCK:VALVE MTG MS35338-44 96906		EA	2	
84	30	PAFZZ	PAOZZ	PAGZZ				5305-00-068-0500	SCREW,CAP,HEXAGON HEAD:VALVE MTG MS90725-3 96906		EA	2	
84	31	PAFZZ	PAOZZ	PAGZZ				5310-00-823-8804	WASHER,FLAT:VALVE MTG MS27183-9 96906		EA	2	
84	32	PAFZZ	PAOZZ	PAGZZ				4820-00-209-1562	VALVE:3-WAY 69-774 30554 SP2201 70411		EA	1	
84	33	XBFZZ	PAFZZ	XBOZZ					ADAPTER MS51819-36 96906	CLD,CLE, CLF,CZL	EA	1	
84	33	PAFZZ	PAOZZ					4730-00-620-6904	ADAPTER 70-1112-36 30554	DGH	EA	1	
84	34	XBFZZ	PAOZZ	XBGZZ					ELBOW MS51813-24 96906		EA	4	
84	35	MFFZZ	AFO						HOSE ASSEMBLY MS28741-5-0150 96906 MANUFACTURE FROM	DGH	EA	2	
84		PAFZZ	PAOZZ					4730-00-842-2201	FITTING MS24587-5 96906	DGH	EA	4	
84		PAFZZ	PAOZZ					4720-00-289-9197	HOSE MILH8794-5 81349	DGH	FT	V	

(1) ILLUSTRATION		(2) SMR CODE				(3)		(4) NATIONAL STOCK NUMBER	(5) DESCRIPTION	(6) USABLE ON CODE	(7) QTY INC IN UNITS	(8) USMC QTY PER EQUIP
A	B	A	B	C	D	A	B			U/M		
FIG. NO.	ITEM NO.	ARMY	AIR FORCE	NAVY	USMC	SSI	REPL FACTOR	REF NUMBER & MFR CODE				
84	36	PAFZZ	PAOZZ					4730-00-113-0567	ELBOW 70-1491-36 30554	DGH	EA	2
84	37	PAFZZ	PAOZZ					4730-00-618-8497	CONNECTOR 72-2043 30554	DGH	EA	2
84	38	PAFZZ	PAOZZ	XBGZZ				4730-00-619-9362	TEE MS39164-4 96906		EA	1

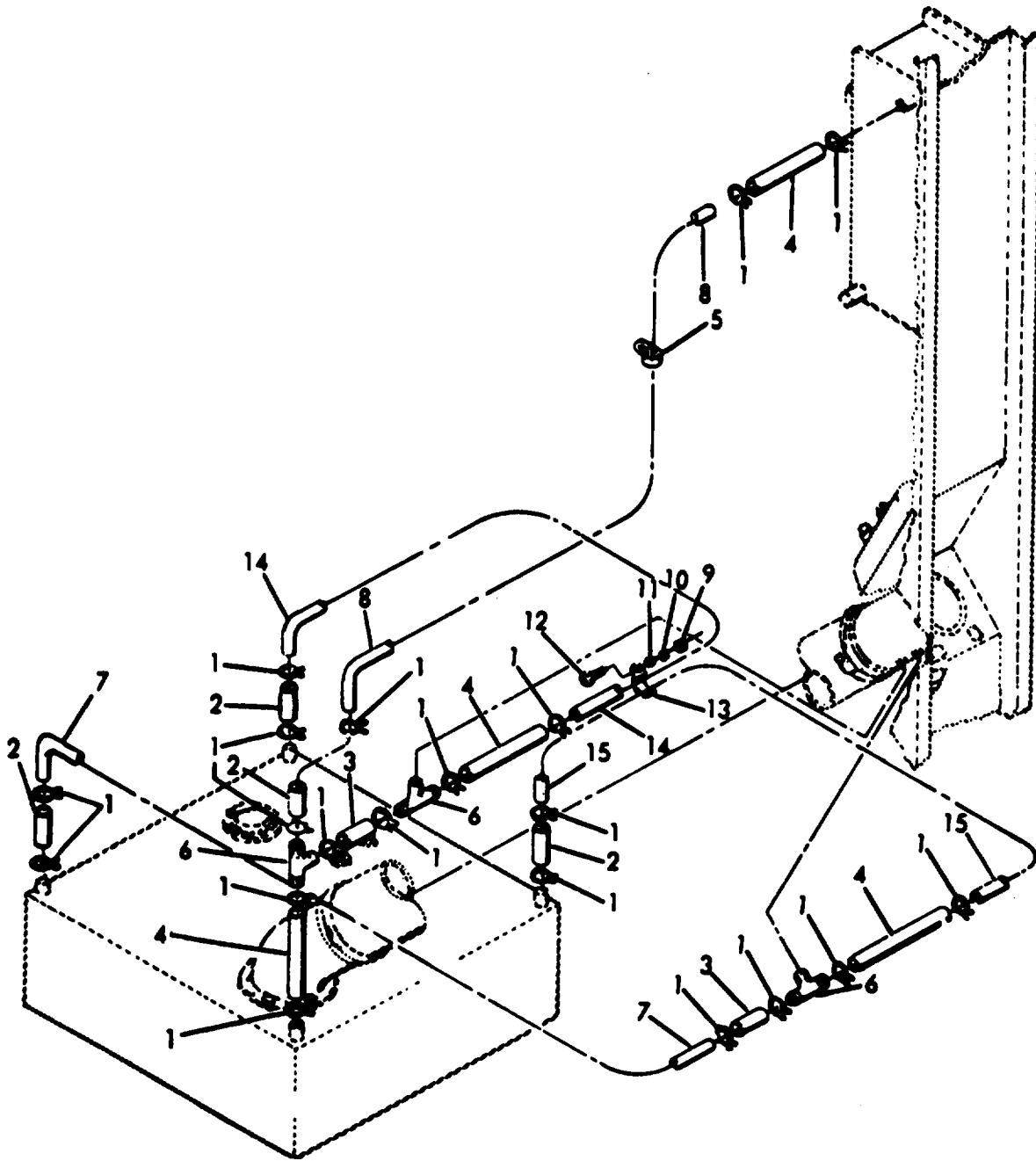

Figure 85. Fuel Vent Lines

(1) ILLUSTRATION		(2) SMR CODE			(3)			(4) NATIONAL STOCK NUMBER	(5) DESCRIPTION	(6) USABLE ON CODE	(7) QTY INC IN UNITS	(8) USMC QTY PER EQUIP
A	B	A	B	C	D	A	B			U/M		
FIG. NO.	ITEM NO.	ARMY	AIR FORCE	NAVY	USMC	SSI	REPL FACTOR	REF NUMBER & MFR CODE				
85	1	PAOZZ	PAOZZ	PAGZZ				CLAMP,LOOP MS39326-8 96906	EA	16		
85	2	PAOZZ	MOO	PAGZZ				HOSE,VENT 72-2110-1 30554 30554-72-2110-1 36024	EA	4		
85	3	PAOZZ	MOO	XBOZZ				HOSE,VENT 72-2110-2 30554 30554-72-2110-2 36024	EA	2		
85	4	PAOZZ	MOO	XBOZZ				HOSE,VENT 72-2110-4 30554 30554-72-2110-3 36024	EA	4		
85	5	XBOZZ	PAOZZ	PAOZZ				CLAMP,LOOP MS21333-102 96906	EA	2		
85	6	PAOZZ	PAOZZ	XBGZZ			4730-00-621-1036	TEE 72-2094 30554 224-6 93061	EA	1		
85	7	PAOZZ	MFO	XBOZZ			4710-00-640-5410	TUBE 72-2122 30554 81349 MILT3520COMPOTYPE III	EA	1		
85	8	XBOZZ	MFO	XBOZZ			4710-00-640-5410	TUBE 72-2126 30554 81349 MILT3520COMPOTYPE III	EA	1		
85	9	PAOZZ	PAOZZ	PAOZZ			5310-00-880-7744	NUT,PLAIN,HEXAGON:CLAMP MTG MS51967-5 96906	EA	1		
85	10	XBOZZ	XB	PAOZZ			5310-00-596-7691	WASHER,LOCK:CLAMP MTG MS35335-32 96906	EA	1		
85	11	PAOZZ	PAOZZ	PAOZZ			5310-00-823-8804	WASHER,FLAT:CLAMP MTG MS27183-9 96906	EA	4		
85	12	PAOZZ	PAOZZ	PAGZZ			5306-00-225-8497	BOLT,MACHINE MS90725-32 96906	EA	2		
85	13	PAOZZ	PAOZZ	XBHZZ			5340-00-486-1765	CLAMP,LOOP MS21333-48 96906	EA	2		
85	14	PAOZZ	MFO	XBOZZ			4710-00-640-5410	TUBE 72-2161 30554 81349 MILT3520COMPOTYPE III	EA	1		
85	15	XBOZZ	MFO	XBOZZ				TUBE 72-2162 30554 30554-72-2162 36024	EA	1		

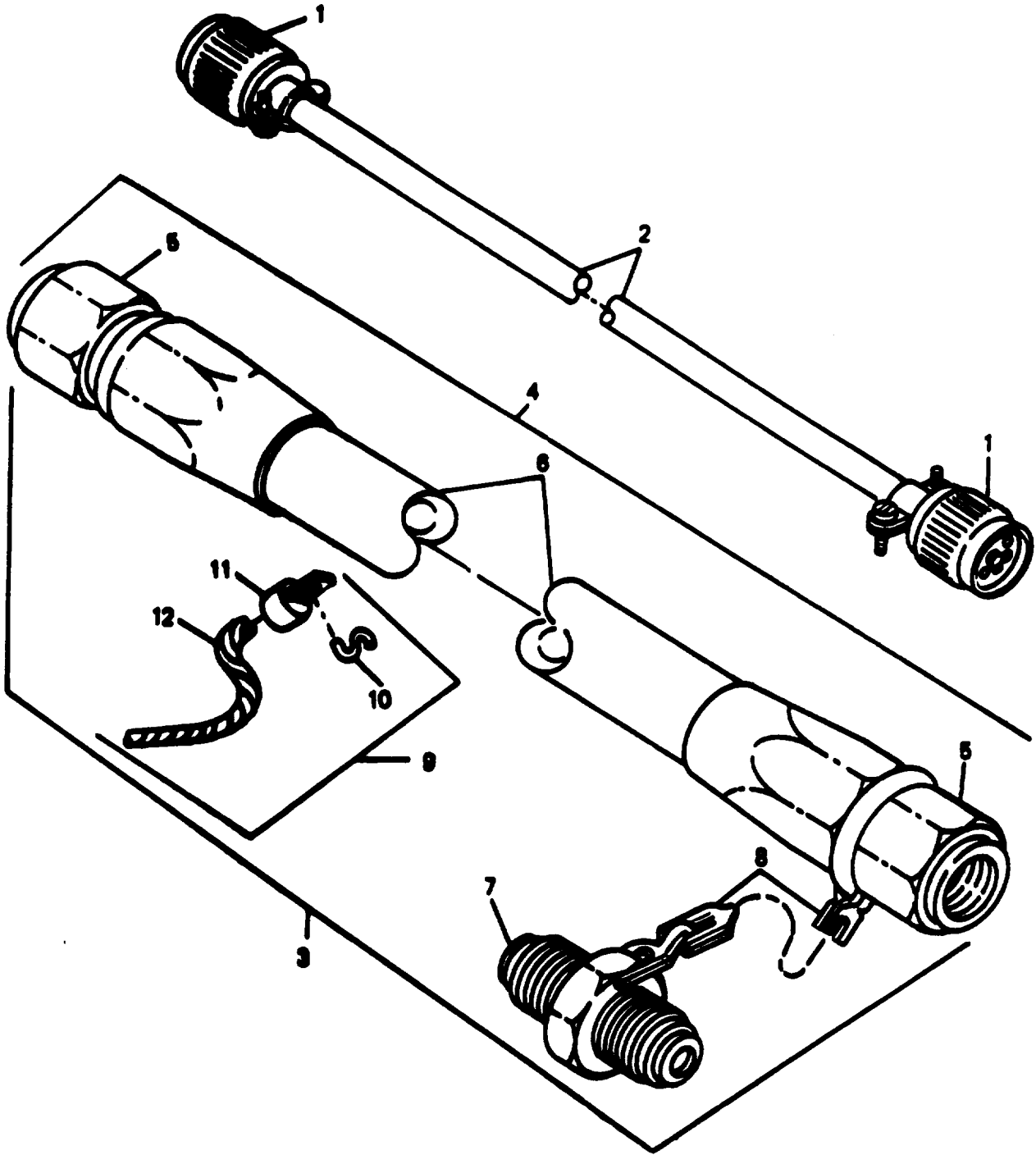

Figure 86. Accessory Items

(1) ILLUSTRATION		(2) SMR CODE				(3)		(4) NATIONAL STOCK NUMBER	(5) DESCRIPTION	(6) USABLE ON CODE	(7) QTY INC IN UNITS	(8) USMC QTY PER EQUIP
A FIG. NO.	B ITEM NO.	A ARMY	B AIR FORCE	C NAVY	D USMC	A SSI	B REPL FACTOR	REF NUMBER & MFR CODE		U/M		
GROUP 22 ACCESSORY ITEMS												
86		MFOFZ	AFO	XBGZZ					CABLE,PARALLEL 69-772-2 30554 30554-69-772-2 36024 MANUFACTURE FROM:	EA	1	
86	1	PAFZZ	XA	XAGZZ			5335-00-211-0783	CONNECTOR,PLUG MS3106F18-4S 96906		EA	2	
86	2	PAFZZ	PAO	XBGZZ			6145-01-015-9469	CABLE,COPPER CO-04HDF4-16- 81349 0500		FT	V	
86	3	XBOZZ	AFO	XBGZZ				LINE,FUEL AUXILIARY 69-668 30554 FA1493FFF3000 01276		EA	1	
86	4	MFOFZ	AFO	AGGZZ				LINE,FUEL AUXILIARY MS28741-5-2992 96906		EA	1	
86	5	PAFZZ	PAOZZ	PAGZZ			4730-00-842-2201	FITTING,HOSE MS24587-5 96906		EA	2	
86	6	PAFZZ	PAOZZ	PAGZZ			4720-00-289-9197	HOSE,RUBBER MILH8794-5 81349		FT	V	
86	7	PAOZZ	PAOZZ	XBGZZ			4730-00-040-7450	UNION,FLARED 5LHBTXB 45681		EA	1	
86	8	XBOZZ	PAOZZ	XBGZZ				CHAIN RRC271TYPE 2 81348 CLASS6B		FT	V	
86	9	MOOZZ	MOO	XBOZZ				ROPE,HOSE STORAGE ASSEMBLY 72-2115 30554 30554-72-2115 36024		EA	1	
86	10	PAOZZ	PAOZZ	PAOZZ			4030-00-780-9350	HOOK,CHAIN MS87006-13 96906		EA	2	
86	11	PAOZZ	PAOZZ	PAOZZ			5940-00-115-2677	LUG,TERMINAL MS20659-144 96906		EA	2	
86	12	PAOZZ	PAOZZ	XBOZZ			4020-00-270-8245	ROPE,NYLON MILR17343 81349		FT	V	
86		PAFZZ	PAOZZ	XBOZZ			5320-00-510-7823	RIVET:PLATE MTG M24243-1B402 81349		EA	8	
86		PAFZZ	PAOZZ	XBOZZ			5320-00-303-1060	RIVET:PLATE MTG M24243-1B502 81349		EA	64	
86		PAFZZ	PAOZZ	XBOZZ			5320-00-938-6713	RIVET:PLATE MTG M24243-1B504 81349		EA	4	
86		XBFZZ	XB	XBOZZ				PLATE,INSTRUCTION 72-2907 30554 30554-72-2907 36024		EA	1	
86		XBOZZ	XB	XBOZZ				PLATE,INSTRUCTION 72-2908 30554 30554-72-2908 36024		EA		
86		XBOZZ	XB	XBOZZ				PLATE,IDENTIFICATION 72-2909 30554 30554-72-2909 36024	CLD,CLE CZL	EA	1	

(1) ILLUSTRATION		(2) SMR CODE				(3)		(4) NATIONAL STOCK NUMBER	(5) DESCRIPTION	(6) USABLE ON CODE	(7) QTY INC IN UNITS	(8) USMC QTY PER EQUIP
A	B	A	B	C	D	A	B			U/M		
FIG. NO.	ITEM NO.	ARMY	AIR FORCE	NAVY	USMC	SSI	REPL FACTOR	REF NUMBER & MFR CODE				
86		XBOZZ	XB	XBOZZ				PLATE,IDENTIFICATION 72-2910 30554 30554-72-2910 36024	CLF	EA	1	
86		XBOZZ	XB	XBOZZ				PLATE,INSTRUCTION 72-2911 30554 30554-72-2911 36024		EA	1	
86		XBOZZ	XB	XBOZZ				PLATE,IDENTIFICATION 72-2916 30554 30554-72-2916 36024	CLD,CZL	EA	1	
86		XBOZZ	XB	XBOZZ				PLATE,IDENTIFICATION 72-2914 30554 30554-72-2914 36024	CLF	EA	1	
86		XBOZZ	XB	XBOZZ				PLATE,IDENTIFICATION 72-2915 30554 30554-72-2915 36024	CLE	EA	1	
86		XBOZZ	XB	XBOZZ				PLATE,INFORMATION 72-2920 30554 30554-72-2920 36024	CLE	EA	1	
86		XBOZZ	XB	XBOZZ				PLATE,INSTRUCTION 72-2925 30554 30554-72-2925 36024		EA	1	
86		XBOZZ	XB	XBOZZ				PLATE,INSTRUCTION 72-2926-3 30554 30554-72-2926-3 36024		EA	1	
86		XBOZZ	XB	XBOZZ				PLATE 72-2926-1 30554	CLD,CLE	EA	1	
86		XBOZZ	XB	XBOZZ				PLATE,DIAGRAM 72-2928 30554 30554-72-2928 36024	CLD,CZL	EA	1	
86		XBOZZ	XB	XBOZZ				PLATE,INSTRUCTION 72-2922 30554 30554-72-2922 36024		EA	1	
86		XBOZZ	XB	XBOZZ				PLATE,INSTRUCTION 72-2918 30554 30554-72-2918 36024		EA	1	
86		XBOZZ	XB	XBOZZ				PLATE,INSTRUCTION:ELECTRICAL WINTERIZATION 72-2877 30554 30554-72-2877 36024		EA	1	
86		XBOZZ	XB					PLATE,DESIGNATION 70-1332 30554		EA	1	
86		XBOZZ	XB					PLATE,DESIGNATION 70-1329 30554		EA	1	
86		XBOZZ	XB					PLATE,DIAGRAM 72-2930 30554	DGH	EA	1	
86		XBOZZ	XB					PLATE,INSTRUCTION 70-1481 30554	DGH	EA	1	
86		XBOZZ	XB					PLATE,IDENTIFICATION 72-0604-4 30554	DGH	EA	1	

(1) ILLUSTRATION		(2) SMR CODE				(3)		(4) NATIONAL STOCK NUMBER	(5) DESCRIPTION	(6) USABLE ON CODE	(7) QTY INC IN UNITS	(8) USMC QTY PER EQUIP
A	B	A	B	C	D	A	B			U/M		
FIG. NO.	ITEM NO.	ARMY	AIR FORCE	NAVY	USMC	SSI	REPL FACTOR	REF NUMBER & MFR CODE				
86		XBOZZ	XB	XBOZZ				PLATE,IDENTIFICATION 72-2910 30554 30554-72-2910 36024	CLF	EA	1	
86		XBOZZ	XB	XBOZZ				PLATE,INSTRUCTION 72-2911 30554 30554-72-2911 36024		EA	1	
86		XBOZZ	XB	XBOZZ				PLATE,IDENTIFICATION 72-2916 30554 30554-72-2916 36024	CLD,CZL	EA	1	
86		XBOZZ	XB	XBOZZ				PLATE,IDENTIFICATION 72-2914 30554 30554-72-2914 36024	CLF	EA	1	
86		XBOZZ	XB	XBOZZ				PLATE,IDENTIFICATION 72-2915 30554 30554-72-2915 36024	CLE	EA	1	
86		XBOZZ	XB	XBOZZ				PLATE,INFORMATION 72-2920 30554 30554-72-2920 36024	CLE	EA	1	
86		XBOZZ	XB	XBOZZ				PLATE,INSTRUCTION 72-2925 30554 30554-72-2925 36024		EA	1	
86		XBOZZ	XB	XBOZZ				PLATE,INSTRUCTION 72-2926-3 30554 30554-72-2926-3 36024		EA	1	
86		XBOZZ	XB	XBOZZ				PLATE 72-2926-1 30554	CLD,CLE	EA	1	
86		XBOZZ	XB	XBOZZ				PLATE,DIAGRAM 72-2928 30554 30554-72-2928 36024	CLD,CZL	EA	1	
86		XBOZZ	XB	XBOZZ				PLATE,INSTRUCTION 72-2922 30554 30554-72-2922 36024		EA	1	
86		XBOZZ	XB	XBOZZ				PLATE,INSTRUCTION 72-2918 30554 30554-72-2918 36024		EA	1	
86		XBOZZ	XB	XBOZZ				PLATE,INSTRUCTION:ELECTRICAL WINTERIZATION 72-2877 30554 30554-72-2877 36024		EA	1	
86		XBOZZ	XB					PLATE,DESIGNATION 70-1332 30554		EA	1	
86		XBOZZ	XB					PLATE,DESIGNATION 70-1329 30554		EA	1	
86		XBOZZ	XB					PLATE,DIAGRAM 72-2930 30554	DGH	EA	1	
86		XBOZZ	XB					PLATE,INSTRUCTION 70-1481 30554	DGH	EA	1	
86		XBOZZ	XB					PLATE,IDENTIFICATION 72-0504-4 30554	DGH	EA	1	

(1) ILLUSTRATION		(2) SMR CODE				(3)		(4) NATIONAL STOCK NUMBER	(5) DESCRIPTION	(6) USABLE ON CODE	(7) QTY INC IN UNITS	(8) USMC QTY PER EQUIP
A FIG. NO.	B ITEM NO.	A ARMY	B AIR FORCE	C NAVY	D USMC	A SSI	B REPL FACTOR	REF NUMBER & MFR CODE		U/M		
87		XBOZZ	XB					PLATE,DESIGNATION 70-1341 30554		EA	1	
87		XBOZZ	XB					PLATE,DIAGRAM 72-2934 30554		EA	1	
87		XBOZZ	XB					PLATE,INSTRUCTION 72-2941-1 30554		EA	1	
87		XBOZZ	XB					PLATE,DIAGRAM 72-2935 30554		EA	1	
87		XBOZZ	XB				9905-01-150-3092	PLATE,INSTRUCTION 70-1485 30554		EA	1	
87		MDOZZ	XB					DIAGRAM,AC/DC CIRCUIT TROUBLE SHOOTING 72-2931 30554		EA	1	
87								PLATE,INSTRUCTION 72-2941-1 30554	CLD,CLE CLF	EA	1	
87							9905-01-157-5420	PLATE,INSTRUCTION 70-1481 30554	CLD,CLE CLF	EA	1	
87							9905-01-150-3092	PLATE,INSTRUCTION 70-1485 30554	CLD,CLE CLF	EA	1	
87								PLATE,IDENTIFICATION 72-0504-2 30554	CLD,CLE CLF	EA	1	
87		MDOZZ						PLATE,TROUBLESHOOTING DIAGRAM,D.C. 83-2007 30554				
87		MDOZZ						PLATE,TROUBLESHOOTING DIAGRAM,A.C. 83-2009 30554				

(1) ILLUSTRATION		(2) SMR CODE				(3)		(4) NATIONAL STOCK NUMBER	(5) DESCRIPTION	(6) USABLE ON CODE	(7) QTY INC IN UNITS	(8) USMC QTY PER EQUIP
A	B	A	B	C	D	A	B	REF NUMBER & MFR CODE		U/M		
FIG. NO.	ITEM NO.	ARMY	AIR FORCE	NAVY	USMC	SSI	REPL FACTOR					
GROUP 23 - PARTS KITS												
		PAFZZ	PAOZZ	PAHZZ			.050	5330-00-401-5247	KIT,GASKET:FUEL PUMP 16369 84760	EA	1	
66	12								GASKET,COVER	EA	1	
67	10								SEAL,SHAFT	EA	1	
67	11								WASHER	EA	1	
68	3								SEAL,END PLATE	EA	1	
68	5								SEAL,ELEMENT	EA	1	
68	6								RING	EA	1	
68	11								SEAL,CAP	EA	1	
68	18								SEAL	EA	1	
69	2								SEAL,SHAFT	EA	1	
69	15								SEAL,GUIDE	EA	1	
70	12								SEAL,RING	EA	1	
70	15								SEAL,SCREW	EA	1	
70	18								RING	EA	1	
71	11								SEAL,HEAD	EA	1	
71	23								WASHER	EA	1	
72	3								WASHER	EA	1	
72	8								GASKET	EA	1	
72	13								SEAL,PILOT TUBE	EA	1	
72	14								SEAL,DRIVESHAFT	EA	1	
		PAFZZ	PAOZZ	PAHZZ			.050	2930-00-678-3818	KIT,REPAIR:WATER PUMP 255368CS 28265	EA	1	
73	10								GASKET:PIPE MTG	EA	1	
73	15								GASKET	EA	1	
73	22								GASKET,COVER	EA	1	
73	23								RING,SHAP	EA	1	
73	24								SHAFT	EA	1	
73	25								IMPELLER	EA	1	
73	26								SEAL	EA	1	
		PAFZZ	PAOZZ	PAHZZ			.050	5330-01-022-7994	KIT,GASKET:VALVE GRINDING 40-3094659A 28265	EA	1	
73	10								GASKET	EA	1	
73	18								GASKET	EA	1	
74	9								GASKET	EA	3	
75	4								GASKET,INTAKE MANIFOLD	EA	1	

(1) ILLUSTRATION		(2) SMR CODE				(3)		(4) NATIONAL STOCK NUMBER	(5) DESCRIPTION	(6) USABLE ON CODE	(7) QTY INC IN UNITS	(8) USMC QTY PER EQUIP
A	B	A	B	C	D	A	B		REF NUMBER & MFR CODE	U/M		
FIG. NO.	ITEM NO.	ARMY	AIR FORCE	NAVY	USMC	SSI	REPL FACTOR					
75	9								GASKET,EXHAUST MANIFOLD	EA	6	
76	3								WASHER	EA	3	
76	5								GASKET,CYLINDER HEAD COVER	EA	1	
76	28								SEAL,STEM	EA	6	
76	37								GASKET,CYLINDER HEAD	EA	1	
79	12								GASKET	EA	1	
		PAHZZ	PAOZZ	PAGZZ			.505	5330-01-022-7993	KIT,GASKET:ENGINE OVERHAUL 40-3094660A 28265	EA	1	
59	15								GASKET,COVER	EA	1	
73	10								GASKET	EA	1	
73	18								GASKET	EA	1	
74	9								GASKET	EA	2	
75	4								GASKET,INTAKE MANIFOLD	EA	4	
75	9								GASKET,EXHAUST MANIFOLD	EA	6	
76	5								GASKET	EA	3	
76	7								GASKET,CYLINDER HEAD COVER	EA	1	
76	30								SEAL,STEM	EA	6	
76	39								GASKET,CYLINDER HEAD	EA	1	
77	5								GASKET	EA	2	
77	6								SEAL	EA	2	
78	11								SEAL	EA	1	
78	12								GASKET	EA	4	
79	10								GASKET	EA	1	
79	11								SEAL	EA	1	
79	13								GASKET	EA	4	
82	4								GASKET	EA	1	
		PAHZZ	PAOZZ	PDGZZ			.050	2815-00-133-0816	SET,RING:PISTON 291168AS 28265	EA	4	
80	9								RING	EA	4	
80	10								RING	EA	4	
80	11								RING	EA	4	
80	12								RING	EA	4	

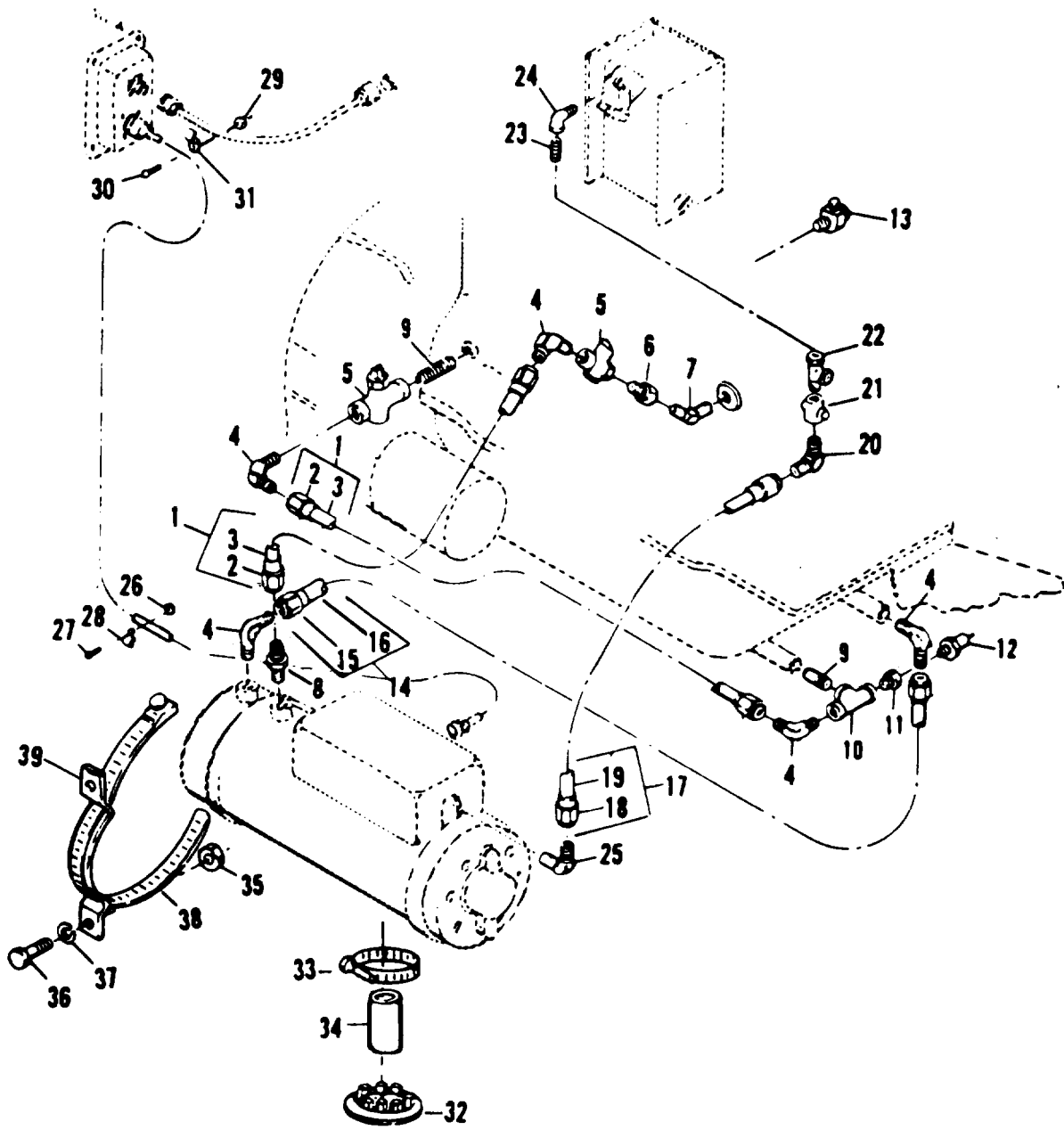

Figure 87. Fuel Burning Winterization Kit

(1) ILLUSTRATION A FIG. NO.		(2) SMR CODE A B C D				(3) A SSI		(4) NATIONAL STOCK NUMBER B REPL FACTOR	(5) DESCRIPTION REF NUMBER & MFR CODE	(6) USABLE ON CODE U/M	(7) QTY INC IN UNITS	(8) USMC QTY PER EQUIP
GROUP 24 WINTERIZATION KIT,FUEL BURNING												
87		PAOFF	PAOOO	PBGGG			6115-00-463-9083	WINTERIZATION KIT,FUEL BURNING 72-2837 30554 MEPOO5AWF 36024	EA	1		
87	1	XBOZZ	AFO	AGGZZ				HOSE ASSEMBLY MS28741-8-0344 96906	EA	1		
87	2	PAOZZ	PAOZZ	PAGZZ			4730-00-842-2202	FITTING MS24587-8 96906	EA	4		
87	3	PAOZZ	PAOZZ	PAGZZ			4720-00-542-4433	HOSE,RUBBER MILH8794-8 81349	FT	V		
87	4	PAOZZ	XB	XBGZZ			4730-00-437-0040	ELBOW:90 DEG 70-1109-13 30554 8-8CTX-B 30780	EA	5		
87	5	PAOZZ	PAOZZ	PAGZZ			4820-00-136-1085	COCK,SHUTOFF:WATER 69-659 30554 A400-3 16024	EA	5		
87	6	PAOZZ	XB	XBGZZ			4730-00-006-3977	COUPLING,PIPE C3069XB6 79470 72-2171 30554	EA	2		
87	7	PAOZZ	XB	XBGZZ			4730-00-580-6406	ELBOW 72-2167 30554 3-8CD45B 45681	EA	1		
87	8	PAOZZ	XB	XBGZZ			4730-00-141-1094	NIPPLE,HEXAGON:HEATER 216PS 30780	EA	1		
87	9	XBOZZ	XB	XBGZZ				NIPPLE,PIPE 72-2173-2 30554 215PNS 30780	EA	2		
87	10	PAOZZ	XB	XBGZZ			4730-00-982-8853	TEE,BRANCH 72-2170 30554 1-2MMOB 30780	EA	1		
87	11	PAOZZ	XB	XBGZZ			3120-00-472-8343	BUSHING,PIPE 70-1494-6 30554 209PB-4 93061	EA	1		
87	12	PAOZZ	XB	PAGZZ			4820-00-934-7877	VALVE,RELIEF 70-1498 30554 16-004-013 43990	EA	1		
87	13	PAFZZ	XB	PAGZZ			5930-01-043-6966	SWITCH,THERMOSTATIC 70-1592-2 30554 5100-11-198 82415	EA	1		
87	14	MFOZZ	XB	AGGZZ				HOSE ASSEMBLY MS28741-8-0320 96906 MANUFACTURE FROM:	EA	2		
87	15	PAOZZ	XB	PAGZZ			4730-00-842-2202	FITTING,HOSE MS24587-8 96906	EA	2		
87	16	PAOZZ	XB	PAGZZ			4720-00-542-4433	HOSE,RUBBER MILH8794-8 81349	EA	V		
87	17	MFOZZ	XB	AGGZZ			4720-00-450-6618	HOSE ASSEMBLY MS28741-5-0580 96906 MANUFACTURE FROM:	EA	1		

(1) ILLUSTRATION		(2) SMR CODE		(3)			(4)	(5)	(6)	(7)	(8)
A	B	A	B	C	D	A	NATIONAL STOCK NUMBER	DESCRIPTION	USABLE ON CODE	QTY INC IN UNITS	USMC QTY PER EQUIP
FIG. NO.	ITEM NO.	ARMY	AIR FORCE	NAVY	USMC	SSI	REPL FACTOR	REF NUMBER & MFR CODE		U/M	
87	18	PAOZZ	XB	PAGZZ				4730-00-842-2201 FITTING MS24587-5 96906	EA	2	
87	19	PAOZZ	XB	PAGZZ				4720-00-289-9197 HOSE,RUBBER MILH8794-5 81349	FT	V	
87	20	PAOZZ	XB	XBGZZ				4730-00-292-2311 ELBOW 70-1500 30554 5-4D5XS 08762	EA	1	
87	21	PAOZZ	XB	XBGZZ				4820-00-277-1765 COCK,SHUTOFF:FUEL MS35930-2 96906	EA	1	
87	22	PAOZZ	XB	XBGZZ				4730-00-177-6166 TEE,STREET 72-2172 30554	EA	1	
87	23	PAOZZ	XB	XBGZZ				4730-00-222-1837 NIPPLE,CLOSE 72-2173-1 30554 215PN4 30780	EA	1	
87	24	XBOZZ	XB	XBGZZ				ELBOW,STREET 70-1495-4 30554 1202P5-4-4 93061	EA	1	
87	25	PAOZZ	XB	XBGZZ				4730-00-294-1508 ELBOW,PIPE TO TUBE 70-1528 30554 5CCTXS 30780	EA	1	
87	26	PAOZZ	PAOZZ	PAGZZ				5310-00-934-9751 NUT,PLAIN,HEXAGON MS35690-302 96906	EA	4	
87	27	PAOZZ	PAOZZ	PAGZZ				5305-00-191-6226 SCREW,WASHER P15121-64 45722	EA	4	
87	28	PAOZZ	XB	XBGZZ				5340-00-057-2904 CLAMP,LOOP MS21333-71 96906	EA	3	
87	29	PAOZZ	XB	XBGZZ				5310-00-934-9751 NUT,PLAIN,HEXAGON:CLAMP MTG MS35690-302 96906	EA	1	
87	30	PAOZZ	XB	XBGZZ				5305-00-191-6226 SCREW,WASHER:CLAMP MTG P15121-64 45722 69-662-64 30554	EA	3	
87	31	PAOZZ	XB	XBGZZ				5340-00-922-6300 CLAMP,LOOP MS21333-77 96906	EA	1	
87	32	XBOZZ	XB	XBGZZ				CAP,EXHAUST TUBE:HEATER 72-2873 30554	EA	1	
87	33	PAOZZ	XB	XBGZZ				4730-00-908-3193 CLAMP,HOSE:EXHAUST TUBE MS35842-12 96906	EA	1	
87	34	XBOZZ	XB	XBGZZ				TUBE,EXHAUST:HEATER 70-1434 30554	EA	1	
87	35	PAOZZ	XB	XBGZZ				5310-00-761-6822 NUT,PLAIN,HEXAGON:HEATER MTG MS51967-2 96906	EA	4	
87	36	PAOZZ	XB	XBGZZ				5305-00-068-0502 SCREW,CAP,HEXAGON:HEAD: HEATER MTG MS90725-6 96906	EA	4	
87	37	PAOZZ	XB	XBGZZ				5310-00-584-5272 WASHER,LOCK:HEATER MTG MS35338-44 96906	EA	4	
87	38	PAOZZ	PAOZZ	PAGZZ				CLAMP:HEATER MTG MS35842-16 96906	EA	2	
87	39	PAOZZ	PAOZZ	PAOZZ				BRACKET,HEATER MTG 85-2005 30554	EA	2	

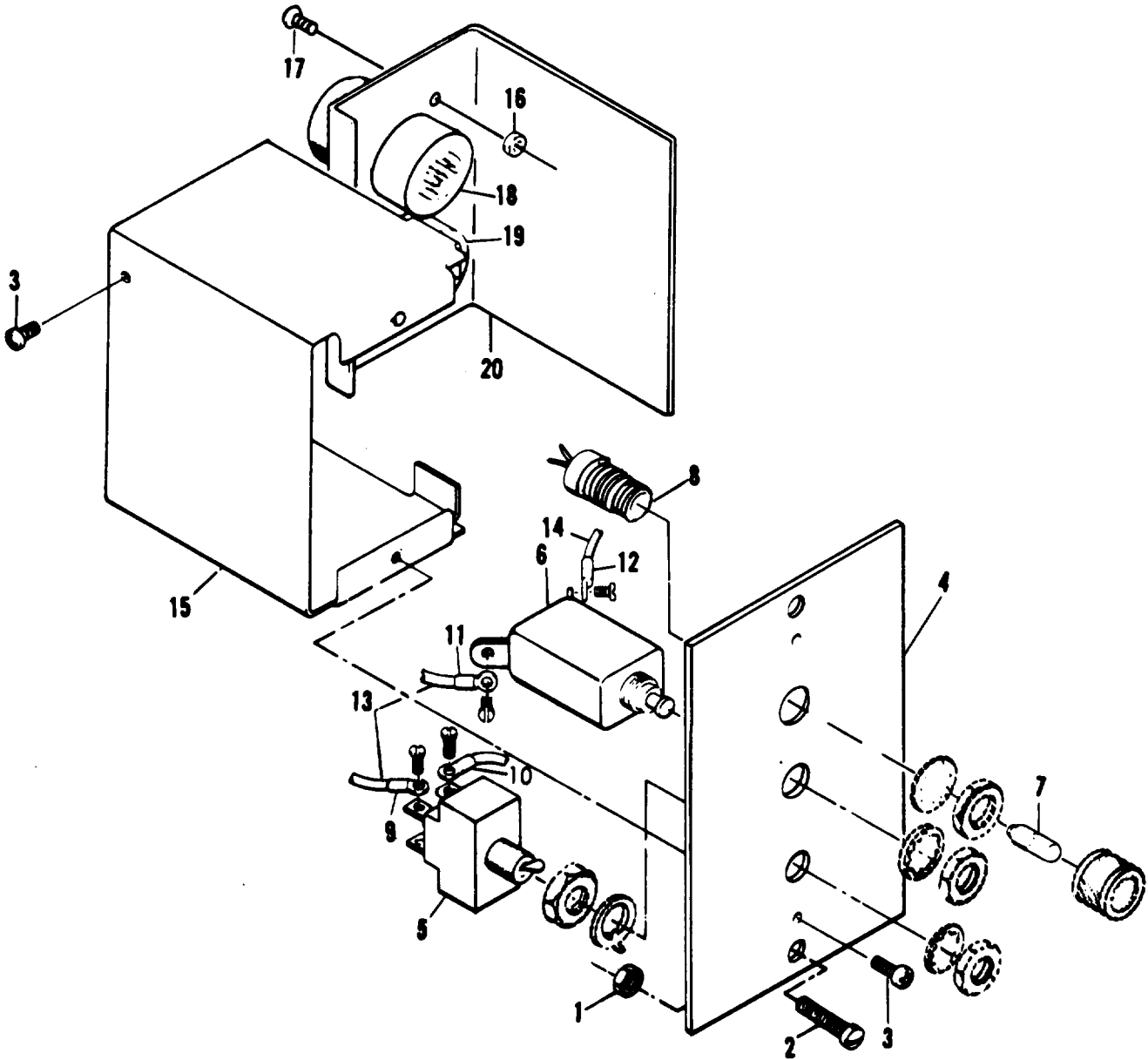

Figure 88. Engine Heater Control Box

(1) ILLUSTRATION		(2) SMR CODE				(3)		(4)	(5)	(6)	(7)	(8)
A	B	A	B	C	D	A	B	NATIONAL STOCK NUMBER	DESCRIPTION	USABLE ON CODE	QTY INC IN UNITS	USMC QTY PER EQUIP
FIG. NO.	ITEM NO.	ARMY	AIR FORCE	NAVY	USMC	SSI	REPL FACTOR		REF NUMBER & MFR CODE		U/M	
88	1	PAOZZ	PAOZZ	PAGZZ				5310-00-934-9751	NUT,PLAIN,HEXAGON:CONTROL BOX MTG MS35650-302 96906		EA	2
88	2	PAOZZ	PAOZZ	PAGZZ				5305-00-191-6116	SCREW,WASHER:CONTROL BOX MTG 69-662-64 30554		EA	2
88		XBOOX	XB	AGGGG					BOX ASSEMBLY,CONTROL:HEATER 69-650 30554 30554-69-650 36024		EA	1
88	3	PAOZZ	XB	XBGZZ				5305-00-211-9344	SCREW,WASHER 69-662-17 30554 P15121-17 45722		EA	4
88	4	XBOZZ	XB	XBGZZ					PLATE,FACE 69-654 30554 30554-69-654 36024		EA	1
88	5	PAOZZ	XB	PAGZZ				5930-00-655-1575	SWITCH,TOGGLE MS35059-22 96906		EA	1
88	6	PAOZZ	XB	PAGZZ				5925-00-686-3301	CIRCUIT BREAKER MS25244-15 96906		EA	1
88	7	PAOZZ	XB	PAOZZ				6240-00-155-8714	LAMP,INCANDESCENT MS25231-313 96906		EA	1
88	8	PAOZZ	XB	PAGZZ				6210-00-688-5088	LIGHT,INDICATOR MS25331-4 96906		EA	1
88	9	PAOZZ	XB	PAGZZ				5940-00-283-5280	TERMINAL,LUG MS25036-106 96906		EA	3
88	10	PAOZZ	XB	PAGZZ				5940-00-204-8990	TERMINAL,LUG MS25036-111 96906		EA	1
88	11	PAOZZ	XB	PAGZZ				5940-00-143-4774	TERMINAL,LUG MS25036-153 96906		EA	1
88	12	PADZZ	XB	PAGZZ				5940-00-143-4775	TERMINAL,LUG MS25036-156 96906		EA	2
88	13	PADZZ	XB	PAGZZ				6145-00-578-7514	WIRE,ELECTRICAL M5086-2-12-9 81349 (AS REQUIRED)		FT	V
88	14	PADZZ	XB	PAGZZ				6145-00-578-6605	WIRE,ELECTRICAL M5086-2-16-9 81349 (AS REQUIRED)		FT	V
88	15	XBOZZ	XB	XBGZZ					COVER,BOX 69-656 30554 30554-69-656 36024		EA	1
88	16	PAOZZ	XB	XBGZZ				5310-00-063-7415	NUT,WASHER ASSEMBLY:CONNECTOR MTG 69-561-1 30554 511-041800-00 78189		EA	8
88	17	PADZZ	XB	XBGZZ				5305-00-043-6642	SCREW,MACHINE:CONNECTOR MTG MS35225-17 96906		EA	8
88	18	PAOZZ	XB	PAGZZ				5935-00-852-9611	CONNECTOR,RECEPTACLE MS3102R18-11P 96906		EA	1
88	19	PAOZZ	XB	PAGZZ				5935-00-842-6316	CONNECTOR,RECEPTACLE MS3102R18-11SC 96906		EA	1
88	20	XBDZZ	XB	XBGZZ					FRAME,CONTRL BOX 69-655 30554 30554-69-655 36024		EA	1

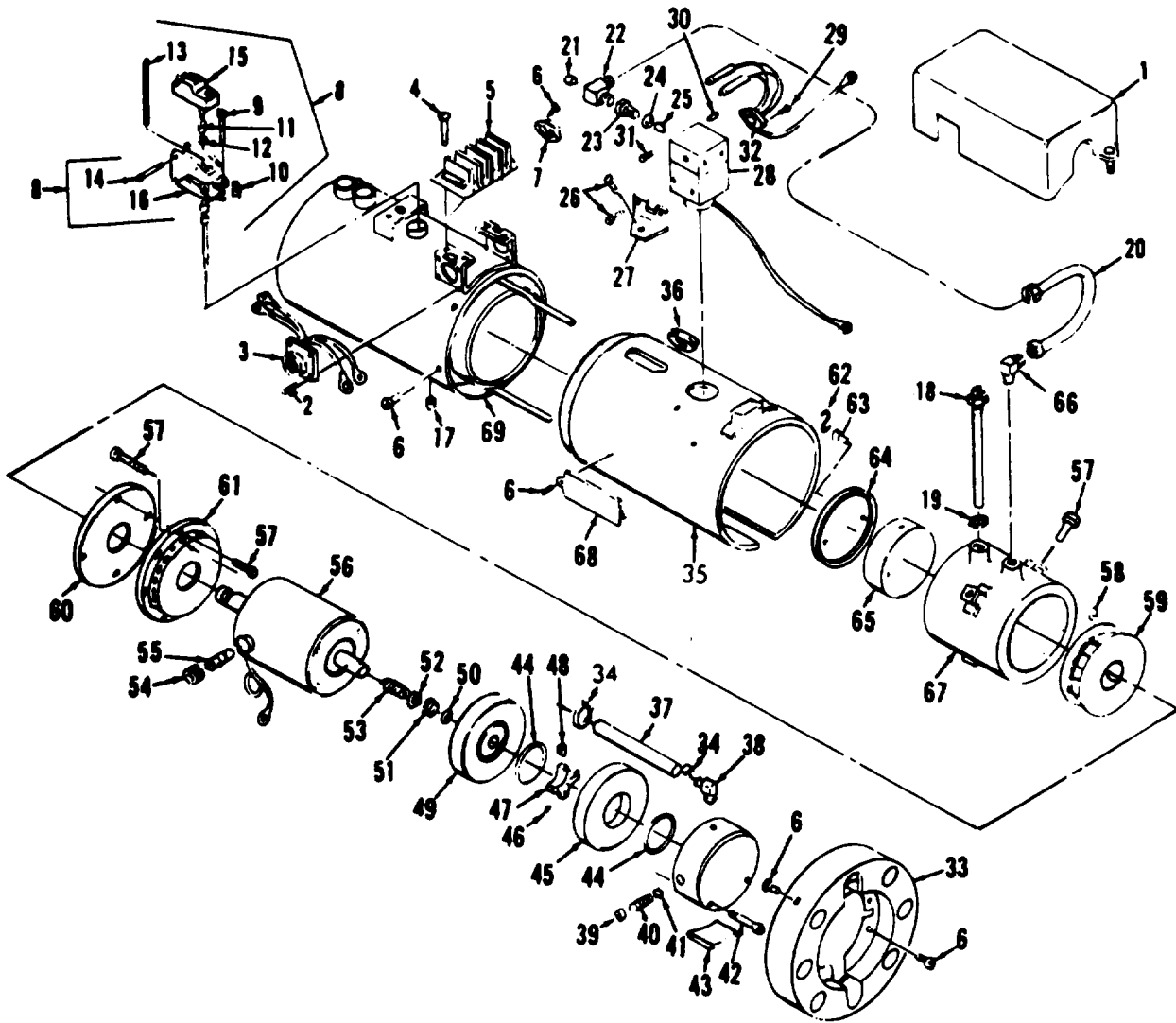

Figure 89. Engine Heater

(1) ILLUSTRATION		(2) SMR CODE			(3)			(4)	(5)	(6)	(7)	(8)
A	B	A	B	C	D	A	B	NATIONAL STOCK NUMBER	DESCRIPTION	USABLE ON CODE	QTY INC IN UNITS	USMC QTY PER EQUIP
FIG. NO.	ITEM NO.	ARMY	AIR FORCE	NAVY	USMC	SSI	REPL FACTOR		REF NUMBER & MFR CODE			
89		PAFFF	PAOOO	PAGZZ				2990-00-135-6427	HEATER,ENGINE 69-775 30554 CP3058-24 51403	EA	1	
89	1	XBFZZ	XB	XBGZZ				2990-00-477-6153	COVER,PROTECTIVE B2794 80684	EA	1	
89	2	PAFZZ	XB	XBGZZ				5305-00-253-3437	SCREW,ASSEMBLED WASHER RECEPTACLE MTG A2172 80684	EA	4	
89	3	PAFZZ	XB	PAGZZ				5935-00-106-3713	RECEPTACLE ASSEMBLY A2796 80684	EA	1	
89	4	PAFZZ	XB	XBGZZ				5305-00-721-4529	SCREW,ASSEMBLED WASHER:BLOCK MTG A21713 80684	EA	4	
89	5	XBFZZ	XB	XBGZZ				5940-00-420-5240	BLOCK,TERMINAL A2015 80684	EA	1	
89	6	PAFZZ	XB	XBGZZ				5305-00-410-3007	SCREW,ASSEMBLED WASHER:SWITCH MTG A2841 80684	EA	17	
89	7	PAFZZ	XB	PAGZZ				5930-00-854-8344	SWITCH,LIMIT A2322 80684	EA	1	
89	8	PAFZZ	XB	AGGGG				5930-00-532-0777	SWITCH ASSEMBLY,FLAME B2070 80684	EA	1	
89	9	PAFZZ	XB	XBGZZ				5305-00-119-4728	SCREW,MACHINE A2137 80684	EA	1	
89	10	PAFZZ	XB	PAGZZ				5360-00-859-5923	SPRING,MACHINE A2091 80684	EA	1	
89	11	PAFZZ	XB	PAGZZ				5360-00-859-5922	SPRING,TENSION A2090 80684	EA	1	
89	12	XBFZZ	XB	XBGZZ				2990-00-014-5626	PAD,SPRING A2013 80684	EA	1	
89	13	PAFZZ	XB	PAGZZ				5995-00-701-6934	ROD,QUARTZ A2010 80684	EA	1	
89	14	PAFZZ	XB	XBGZZ				5305-00-276-8782	SCREW,SWITCH A2238 80684	EA	2	
89	15	PAFZZ	XB	PAGZZ				5930-00-708-3588	SWITCH A2092 80684	EA	1	
89	16	XBFZZ	XB	XBGZZ				4520-00-014-5627	FRAME ASSEMBLY B2117 80684	EA	1	
89	17	XBFZZ	XB	XBGZZ					PLUG,DRAIN A2393 80684	EA	1	
89	18	PAFZZ	XB	PAGZZ				2540-00-122-2098	IGNITER A2757 80684	EA	1	
89	19	PAFZZ	XB	PAGZZ				5330-00-119-4732	GASKET,IGNITER A2096 80684	EA	1	
89	20	PAFZZ	XB	XBGZZ				4710-00-457-7018	TUBE ASSEMBLY,FUEL A2837 80684	EA	1	
89		PAFZZ	XB	PAGZZ				4820-00-072-0567	VALVE ASSEMBLY B2795 80684	EA	1	

(1) ILLUSTRATION		(2) SMR CODE				(3)		(4)	(5)	(6)	(7)	(8)
A	B	A	B	C	D	A	B	NATIONAL STOCK NUMBER	DESCRIPTION	USABLE ON CODE	QTY INC IN UNITS	USMC QTY PER EQUIP
FIG. NO.	ITEM NO.	ARMY	AIR FORCE	NAVY	USMC	SSI	REPL FACTOR		REF NUMBER & MFR CODE			
89	21	XBFZZ	XB	XBGZZ					PLUG,ORIFICE A2154 80684	EA	1	
89	22	PAFZZ	XB	XBGZZ				2540-00-122-2096	ORIFICE ASSEMBLY A2602 80684	EA	1	
89	23	XBGZZ	XB	XBGZZ				2910-00-454-0668	BODY,FILTER A2603 80684	EA	1	
89	24	PAFZZ	XB	PAGZZ				5365-00-122-2795	GASKET,BODY A2605 80684	EA	1	
89	25	PAFZZ	XB	PAGZZ				2910-00-454-0666	FILTER,SINTERED A2604 80684	EA	1	
89	26	PAFZZ	XB	XBGZZ				5305-00-927-0107	SCREW,ASSEMBLED WASHER A2170 80684	EA	6	
89	27	XBFZZ	XB	XBGZZ				5340-00-014-5623	BRACKET,VALVE B2055 80684	EA	2	
89	28	XBFZZ	XB	XAGZZ					VALVE,REGULATOR B2940 80684	EA	1	
89	29	PAFZZ	XB	XBGZZ				5305-00-253-3437	SCREW,ASSEMBLED WASHER A2172 80684	EA	2	
89	30	XBFZZ	XB	XBGZZ					SETSCREW A2847 80684	EA	1	
89	31	PAFZZ	XB	XBGZZ				5305-00-155-5145	SETSCREW A2204 80684	EA	1	
89	32	XBFZZ	XB	PAGZZ					PRE-HEATER ASSEMBLY A2684 80684	EA	1	
89	33	XBFZZ	XB	XBGZZ				4210-00-138-2249	COVER,AIR INLET B2859 80684	EA	1	
89	34	XBFZZ	XB	PAGZZ					CLAMP,HOSE A2823 80684	EA	4	
89	35	XBFZZ	XB	XBGZZ				4210-00-138-2250	CASING,RUBBER C2797 80684	EA	1	
89	36	PAFZZ	XB	XBGZZ				5325-00-889-1271	GROMMET,CASING A2142 80684	EA	1	
89	37	PAFZZ	XB	PAGZZ				4720-00-139-4105	HOSE A2829 80684	EA	2	
89	38	XBFZZ	XB	XBGZZ					ELBOW A2889 80684	EA	2	
89		PAFFF	XB	XBGZZ				2930-00-052-3545	MOTOR,PUMP ASSEMBLY B2856 80684	EA	1	
89		XAFFF	XB	XBGZZ					PUMP ASSEMBLY B2894 80684	EA	1	
89	39	XBFZZ	XB	XBGZZ					PLUG A2895 80684	EA	1	
89	40	PAFZZ	XB	PAGZZ				5360-00-221-6558	SPRING,VALVE A2896 80684	EA	1	
89	41	XBFZZ	XB	XBGZZ					BALL,BEARING A2903 80684	EA	1	

(1) ILLUSTRATION		(2) SMR CODE		(3)			(4)	(5)	(6)	(7)	(8)
A	B	A	B	C	D	A	B	USABLE	U/M	QTY	USMC
FIG. NO.	ITEM NO.	ARMY	AIR FORCE	NAVY	USMC	SSI	REPL FACTOR	ON CODE		INC IN UNITS	QTY PER EQUIP
								DESCRIPTION			
								REF NUMBER & MFR CODE			
89	42	XBFZZ	XB	XBGZZ					EA	4	
								SCREW A2897 80684			
89	43	XBFZZ	XB	XBGZZ			4210-00-138-2254		EA	1	
								PLATE, PORT B2929 80684			
89	44	PAFZZ	XB	PAGZZ			5330-00-462-4524		EA	2	
								O-RING A2932 80684			
89	45	XBFZZ	XB	XBGZZ					EA	1	
								RING, CAM A2898-1 80684			
89	46	PAFZZ	XB	XBGZZ			5305-00-824-1643		EA	1	
								SETSCREW A2902 80684			
89	47	PAFZZ	XB	XBGZZ			2540-00-122-2059		EA	1	
								ROTOR A2900 80684			
89	48	XBFZZ	XB	XBGZZ			2540-00-122-2114		EA	4	
								BLADE A2901 80684			
89	49	XBFZZ	XB	XBGZZ					EA	1	
								ADAPTER A2928 80684			
89		PAFZZ	XB	PAGZZ			5330-00-461-5732		EA	1	
								SEAL ASSEMBLY A2904 80684			
89	50	PAFZZ	XB	PAGZZ			5330-00-145-5030		EA	1	
								O-RING A2899 80684			
89	51	XAFZZ	XB	XBGZZ					EA	1	
								CAGE, SEAL A2931 80684			
89	52	PAFZZ	XB	PAGZZ			5310-00-486-2519		EA	1	
								WASHER, FLAT:SEAL A2931 80684			
89	53	PAFZZ	XB	PAGZZ			5360-00-485-0715		EA	1	
								SPRING, SEAL A2930 80684			
89	54	PAFZZ	XB	PAGZZ			5977-00-456-6097		EA	2	
								CAP, BRUSH A2480 80684			
89	55	PAFZZ	XB	PAGZZ			5977-00-078-9102		EA	2	
								BRUSH, SPRING A2481 80684			
89	56	XAFZZ	XB	XBGZZ					EA	1	
								MOTOR ASSEMBLY B2798 80684			
89	57	PAFZZ	XB	XBGZZ			5305-00-436-7317		EA	9	
								SCREW, ASSEMBLED WASHER A2822 80684			
89	58	XBFZZ	XB	XBGZZ					EA	1	
								SETSCREW A2657 80684			
89	59	XBFZZ	XB	XBGZZ					EA	1	
								FAN, COMBUSTION A2615 80684			
89	60	XBOZZ	XB	XBGZZ			4210-00-138-2252		EA	1	
								PLATE, INLET A2631 80684			
89	61	XBFZZ	XB	XBGZZ			4210-00-138-2253		EA	1	
								INLET, AIR B2283 80684			
89	62	XBFZZ	XB	XBGZZ					EA	V	
								LOCKWIRE A2862 80684 (AS REQUIRED)			

(1) ILLUSTRATION		(2) SMR CODE				(3)		(4) NATIONAL STOCK NUMBER	(5) DESCRIPTION	(6) USABLE ON CODE	(7) QTY INC IN UNITS	(8) USMC QTY PER EQUIP
A	B	A	B	C	D	A	B			U/M		
FIG. NO.	ITEM NO.	ARMY	AIR FORCE	NAVY	USMC	SSI	REPL FACTOR	REF NUMBER & MFR CODE				
89	63	PAFZZ	XB	XBGZZ					SCREW A2791 80684	EA	2	
89	64	XBFZZ	XB	XBGZZ				2990-00-477-6143	RETAINER A2612 80684	EA	1	
89	65	XBFZZ	XB	XBGZZ				2540-00-454-0665	VAPORIZER A2610 80684	EA	1	
89	66	PAFZZ	XB	XGBZZ				4730-00-436-7317	ELBOW A2828 80684	EA	1	
89	67	XBFZZ	XB	XBGZZ				4210-00-138-2251	BURNER ASSEMBLY C2583 80684	EA	1	
89	68	XBOZZ	XB	XBOZZ					NAMEPLATE A2714 80684	EA	1	
89	69	PAFZZ	XB	XBGZZ				2990-00-161-7700	EXCHANGER, HEAT C2691 80684	EA	1	

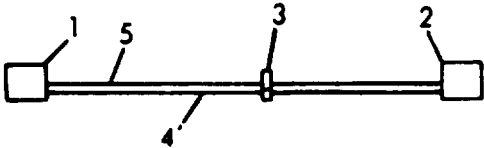

Figure 90. Fuel Burning Winterization Kit Wiring Harness

(1) ILLUSTRATION		(2) SMR CODE				(3)		(4) NATIONAL STOCK NUMBER	(5) DESCRIPTION	(6) USABLE ON CODE	(7) QTY INC IN UNITS	(8) USMC QTY PER EQUIP
A FIG. NO.	B ITEM NO.	A ARMY	B AIR FORCE	C NAVY	D USMC	A SSI	B REPL FACTOR	REF NUMBER & MFR CODE	U/M			
90		MFOZZ	XB	AGGZZ				WIRING HARNESS, FUEL BURNING WINTERIZATION KIT 72-2856 30554 30554-72-2856 36024 MANUFACTURE FROM:	EA	1		
90	1	PAOZZ	XB	PAGZZ				5935-00-879-3265 CONNECTOR MS3106R18-11P 96906	EA	1		
90	2	PAOZZ	XB	PAGZZ				5935-00-725-4153 CONNECTOR MS3106R18-11S 96906	EA	1		
90	3	PAOZZ	XB	XGBZZ				5975-00-727-5153 STRAP, CABLE MS3367-4-9 96906	EA	V		
90	4	PAOZZ	XB	PAGZZ				6145-00-578-6605 WIRE, ELECTRICAL M5086-2-16-9 81349	FT	V		
90	5	PAOZZ	XB	PAGZZ				6145-00-578-7514 WIRE, ELECTRICAL M5086-2-12-9 81349	FT	V		

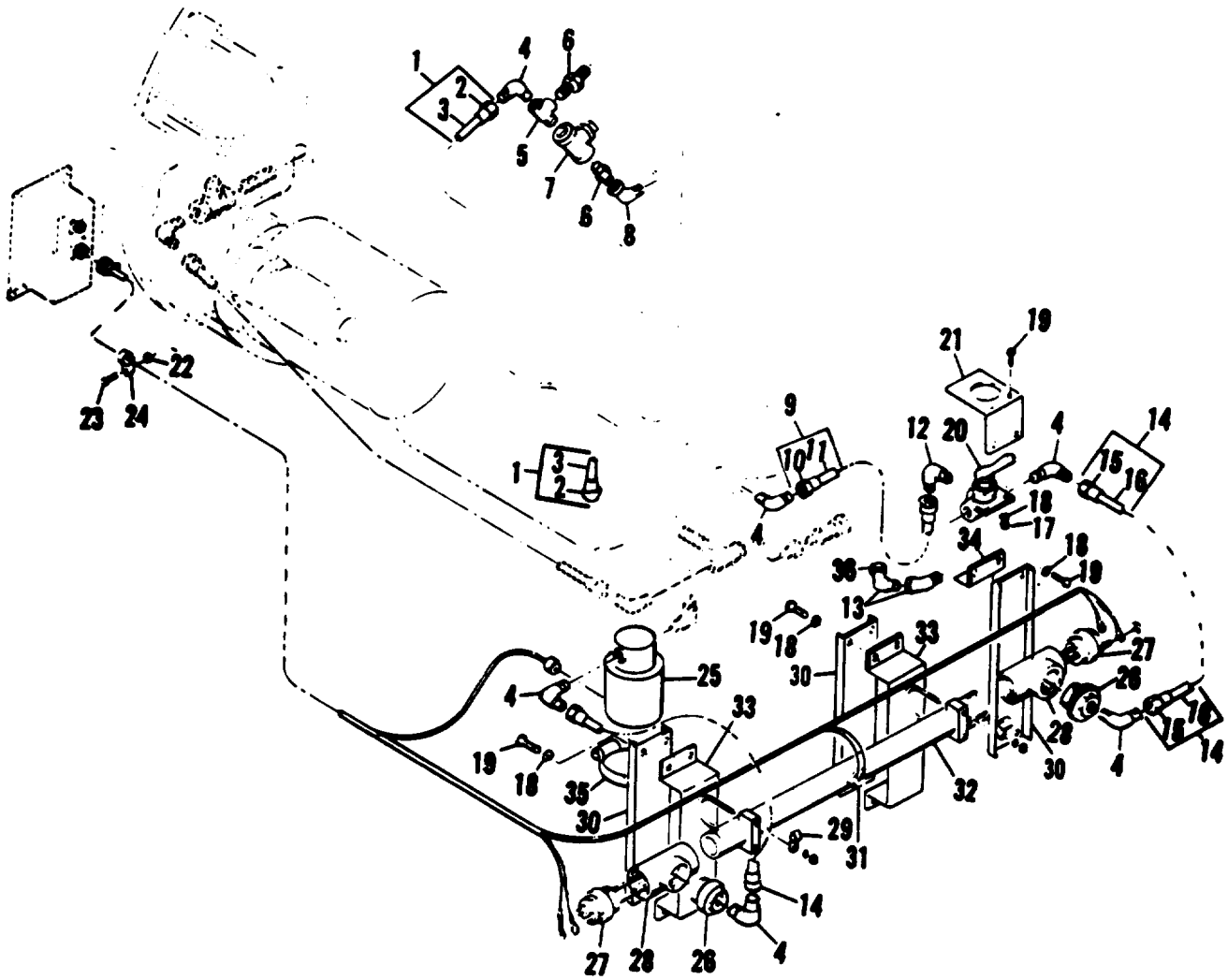

Figure 91. Electric Winterization Kit

(1) ILLUSTRATION		(2) SMR CODE				(3)		(4)	(5)	(6)	(7)	(8)
A	B	A	B	C	D	A	B	NATIONAL STOCK NUMBER	DESCRIPTION	USABLE ON CODE	QTY INC IN UNITS	USMC QTY PER EQUIP
FIG. NO.	ITEM NO.	ARMY	AIR FORCE	NAVY	USMC	SSI	REPL FACTOR		REF NUMBER & MFR CODE		U/M	
GROUP 25 ELECTRIC WINTERIZATION KIT												
91		PAOOF	PAOFF	XBGGG				6115-00-463-9085	WINTERIZATION KIT, ELECTRICAL 72-2836 30554 30554-72-2836 36024		EA	1
91	1	MOOZZ	XB	AGGZZ					HOSE ASSEMBLY, WATER MS28741-8-0320 96906 NAMUFACTURE FROM:		EA	1
91	2	PAOZZ	XB	PAGZZ				4730-00-842-2202	FITTING MS24587-8 98906		EA	2
91	3	PAOZZ	PAOZZ	PAGZZ				4720-00-542-4433	HOSE, RUBBER MILH8794-8 81349		FT	V
91	4	PAOZZ	PAOZZ	XBGZZ				4730-00-437-0040	ELBOW, PIPE 70-1109-13 30554 8-8CTXB 45681		EA	10
91	5	PAOZZ	PAOZZ	XBGZZ				4730-00-294-1512	TEE, STREET 70-1489 30554 1-2MROB 45681		EA	1
91	6	PAOZZ	PAOZZ	XGBZZ				4730-00-288-9948	ADAPTER 70-1112-73 30554 8-8FTXS 45681		EA	2
91	7	PAOZZ	PAOZZ	PAGZZ				4820-00-136-1085	COCK, DRAIN 69-659 30554		EA	2
91	8	XBOZZ	PAOZZ	XBGZZ					ELBOW, STREET 72-2167 30554 3-8CD45B 30780		EA	1
91	9	MOOZZ	AFO	AGGZZ				4720-00-203-2636	HOSE ASSEMBLY MS28741-8-0190 96906		EA	1
91	10	PAOZZ	PAOZZ	PAGZZ				4730-00-842-2202	FITTING MS24587-8 96906		EA	2
91	11	PAOZZ	PAOZZ	PAGZZ				4720-00-542-4433	HOSE, RUBBER MILH8794-8 81349		EA	V
91	12	PAOZZ	PAOZZ	XBGZZ				4730-00-331-4686	ELBOW, MALE 72-2168-1 30554 8-4CTXS 30780		EA	1
91	13	PAOZZ	PAOZZ	XBGZZ				4730-00-911-5707	ELBOW, STREET 72-2169 30554 1-4CD45S 30780		EA	2
91	14	MOOZZ	AFO	AGGZZ				4720-00-838-7818	HOSE ASSEMBLY MS28741-8-0080 96906		EA	2
91	15	PAOZZ	PAO	PAGZZ				4730-00-842-2202	FITTING MS24587-8 96906		EA	4
91	16	PAOZZ	PAOZZ	PAGZZ				4720-00-542-4433	HOSE, RUBBER MILH8794-8 85349		FT	V
91	17	PAOZZ	PAOZZ	XBGZZ				5310-00-761-6822	NUT, HEXAGON MS51967-2 96906		EA	2
91	18	PAFZZ	PAOZZ	XBGZZ				5310-00-582-5963	WASHER, LOCK: VALVE MTG MS35338-44 96906		EA	2

(1) ILLUSTRATION		(2) SMR CODE			(3)			(4)	(5)	(6)	(7)	(8)
A	B	A	B	C	D	A	B	NATIONAL STOCK NUMBER	DESCRIPTION	USABLE ON CODE	QTY INC IN UNITS	USMC QTY PER EQUIP
FIG. NO.	ITEM NO.	ARMY	AIR FORCE	NAVY	USMC	SSI	REPL FACTOR		REF NUMBER & MFR CODE			
91	19	PAFZZ	PAOZZ	XBGZZ				5305-00-068-0502	SCREW, CAP, HEXAGON HEAD MS90725-6 98906	EA	14	
91	20	PAOZZ	PAOZZ	PAGZZ				4820-00-491-3102	VALVE, THREE WAY 69-774 30554 SP2201 70411	EA	1	
91	21	XBOZZ	MFO	XBGZZ					BRACKET MTG 72-2857 30554 30554-72-2857 36024	EA	1	
91	22	PAOZZ	PAOZZ	XBGZZ				5310-00-934-9751	NUT, HEXAGON MS35650-302 36906	EA	3	
91	23	PAOZZ	PAOZZ	XBCZZ				5305-00-191-6226	SCREW, WASHER 69-662-64 30554 P15121-64 45722	EA	3	
91	24	PAOZZ	PAOZZ	XBGZZ				5340-00-057-2904	CLAMP, LOOP MS21333-71 96906	EA	3	
91	25	PAOZZ	PAOOO	XBGZZ				4320-00-576-3557	PUMP, UNIT, WATER 72-2848 30554 30554-72-2848 36024	EA	1	
91	26	PAOZZ	PAOZZ	XBGZZ				4730-01-01-4018	REDUCER 70-1492 30554	EA	2	
91	27	PAOZZ	PAOZZ	PAGZZ				4540-00-282-8181	ELEMENT, HEAT 70-1397 30554 315-175-02 08599	EA	2	
91	28	PAOZZ	PAOZZ	XBGZZ				4730-00-278-3988	TEE, PIPE AN917-10 88044	EA	2	
91	29	PAOZZ	PAOZZ	XBGZZ				5340-00-067-3868	CLAMP, LOOP, MS21333-109 96906	EA	2	
91	30	XBOZZ	MFO	XBGZZ					BRACKET 72-2849 30554 30554-74-2849 36024	EA	2	
91	31	PAFZZ	PAOZZ	PACZZ				5930-00-329-6497	SWITCH, THERMOSTATIC 70-1592-1 30554 5100-001-099 82415	EA	1	
91	32	XBOZZ	XB	XBGZZ					PIPE 70-1416 30554 3055-70-1416 36024	EA	1	
91	33	XBOZZ	MFO	XBGZZ					BRACKET MOUNTING 72-2861 30554-77-2861 36024	EA	2	
91	34	XBOZZ	MFO	XBGZZ					BRACKET 72-2860 30554 30554-72-2860 36024	EA	1	
91	35	PADZZ	PAOZZ	RAGZZ				4730-00-908-6292	CLAMP, HOSE MS35842-14 96906	EA	1	
91	36	XBOZZ	PAOZZ	XBGZZ					CAP, TUBE MS39321TB 96906	EA	2	

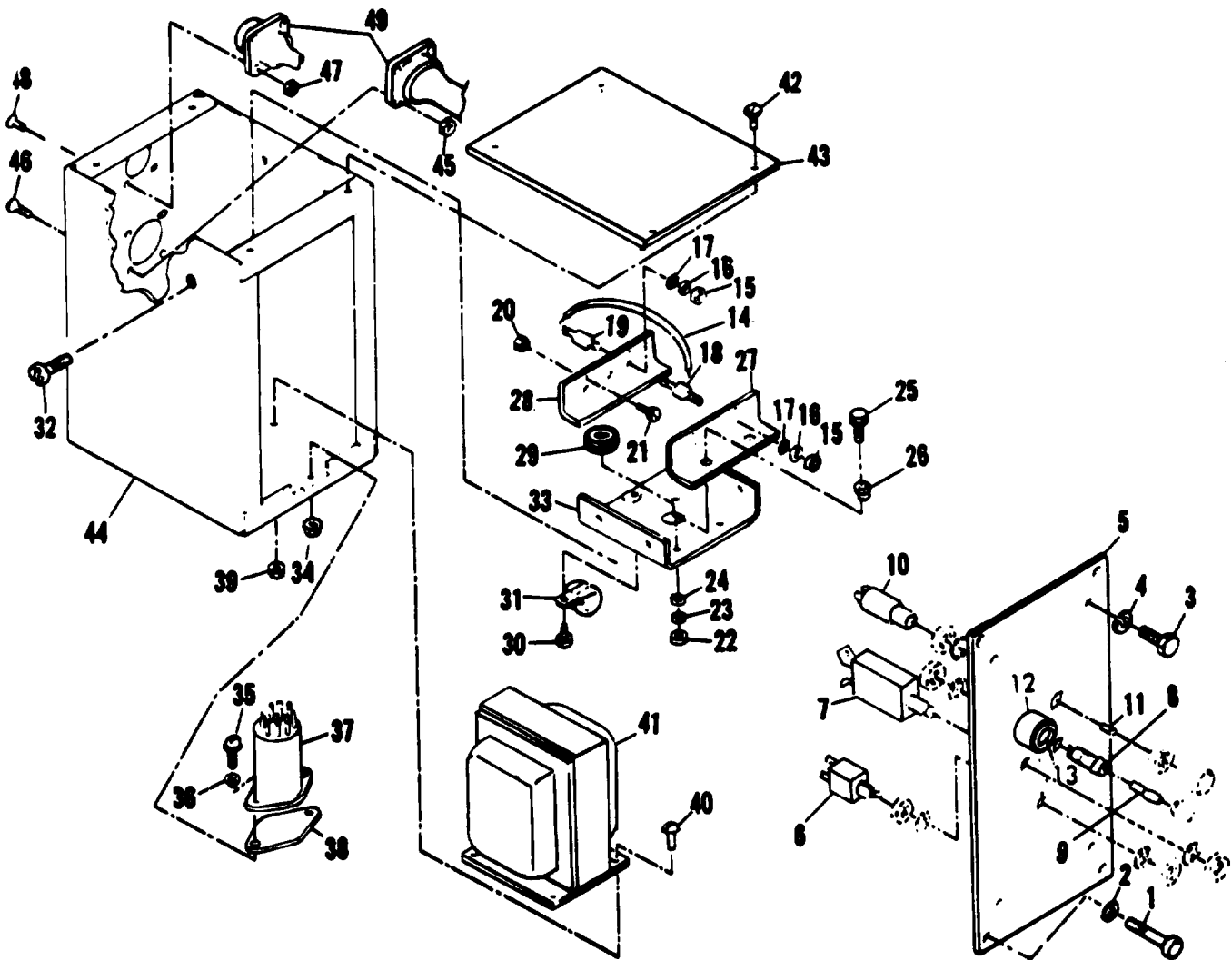

Figure 92. Electric Heater Control Box

(1) ILLUSTRATION		(2) SMR CODE			(3)			(4)	(5)	(6)	(7)	(8)
A	B	A	B	C	D	A	B	NATIONAL STOCK NUMBER	DESCRIPTION	USABLE ON CODE	QTY INC IN UNITS	USMC QTY PER EQUIP
FIG. NO.	ITEM NO.	ARMY	AIR FORCE	NAVY	USMC	SSI	REPL FACTOR		REF NUMBER & MFR CODE		U/M	
92	1	PAFZZ	PAOZZ	PAGZZ				5305-00-068-0500	SCREW, CAP, HEXAGON HEAD: CONTROL BOX MTG MS90725-3 96906		EA	4
92	2	PAFZZ	PAOZZ	PAGZZ				5310-00-582-5965	WASHER, LOCK: CONTROL BOX MTG MS35338-44 96906		EA	4
92		XBFZZ	AFOOO	XBGGG					CONTROL BOX: ELECTRICAL HEATER 70-1232 30554 30554-70-1232 36024		EA	1
92	3	PAFZZ	PAOZZ	PAGZZ				5305-00-068-0500	SCREW, CAP, HEXAGON HEAD: FRONT PANEL MTG MS90725-3 96906		EA	4
92	4	PAFZZ	PAOZZ	PAGZZ				5310-00-582-5965	WASHER, LOCK: FRONT PANEL MTG MS35338-44 96906		EA	4
92	5	XBFZZ	XB	XBGZZ					PANEL, FRONT 70-1229 30554 30554-70-1229 36024		EA	1
92	6	PAFZZ	PAOZZ	PAGZZ				5930-00-601-6342	SWITCH, TOGGLE 70-1614 30554 68240 31356		EA	1
92	7	PAFZZ	PAOZZ	PAGZZ				5925-00-682-4015	CIRCUIT BREAKER MS25244-20 96906		EA	1
92	8	XBFZZ	XB	XBGZZ				5920-00-875-4100	FUSEHOLDER FHN26G2 81349		EA	1
92	9	PAFZZ	PAOZZ	PAOZZ				5920-00-474-6125	FUSE, GLASS F02A250V2AS 81349		EA	1
92	10	PAFZZ	XB	XBGZZ				6210-00-686-4999	LIGHT ASSEMBLY MS25331-2 96906		EA	1
92	11	PAOZZ	PAOZZ	PAOZZ				6240-00-155-8714	LAMP, INCANDESCENT MS25231-313 96906		EA	2
92	12	PAFZZ	XB	XGBZZ				6210-00-688-5088	LIGHT, INDICATOR MS25331-4 96906		EA	1
92	13	PAOZZ	PAOZZ	PAOZZ				6240-00-155-8714	LAMP, INCANDESCENT MS25231-313 96906		EA	1
92	14	PAFZZ	PAOZZ	PAGZZ				6145-00-578-6605	WIRE, JUMPER M5086-2-16-9 81349		FT	V
92	15	PAFZZ	PAOZZ	XBGZZ				5310-00-934-9751	NUT, PLAIN, HEXAGON: RECTIFIER MTG MS35650-302 96906		EA	4
92	16	PAFZZ	PAOZZ	XBGZZ				5310-00-596-7691	WASHER, LOCK: RECTIFIER MTG MS35335-32 96906		EA	4
92	17	PAFZZ	PAOZZ	XBGZZ				5310-00-082-1404	WASHER, FLAT: RECTIFIER MTG MS27183-6 96906		EA	4
92	18	PAFZZ	PAOZZ	PAGZZ				5961-00-724-5970	RECTIFIER JAN1N1204A 81349		EA	2
92	19	PAFZZ	PAOZZ	PAGZZ				5961-00-998-9317	RECTIFIER JAN1N1204A 81349		EA	2
92	20	PAFZZ	PAOZZ	XBGZZ				5310-00-063-7360	NUT, WASHER: HEAT SINK 69-561-2 30554 511-061800-00 78187		EA	4

(1) ILLUSTRATION		(2) SMR CODE				(3)		(4)	(5)	(6)	(7)	(8)
A	B	A	B	C	D	A	B	NATIONAL STOCK NUMBER	DESCRIPTION	USABLE ON CODE	QTY INC IN UNITS	USMC QTY PER EQUIP
FIG. NO.	ITEM NO.	ARMY	AIR FORCE	NAVY	USMC	SSI	REPL FACTOR		REF NUMBER & MFR CODE			
92	21	PAFZZ	PAOZZ	XBGZZ				5305-00-036-6968	SCREW, WASHER: HEAT SINK 69-662-18 30554 P15121-8 45722	EA	12	
92	22	PAFZZ	PAOZZ	PAGZZ				5310-00-063-7360	NUT, WASHER: HEAT SINK MTG 69-561-2 30554 511-061800-00 78187	EA	2	
92	23	PAFZZ	PAOZZ	PAGZZ				5310-00-082-1404	WASHER, FLAT: HEAT SINK MTG MS27183-6 96906	EA	2	
92	24	PAFZZ	PAOZZ	XBGZZ				5310-00-883-9384	WASHER, FLAT: HEAT SINK MS15795-842 96906	EA	4	
92	25	PAFZZ	PAOZZ	PAGZZ				5305-00-038-3122	SCREW, WASHER: HEAT SINK MTG 69-662-34 30554 P15121-34 45722	EA	4	
92	26	XBFZZ	PAOZZ	XBGZZ					WASHER, SHOULDER: HEAT SINK 70-1050-1 30554 2642-24850N140 06450	EA	8	
92	27	XBFZZ	MFO	XBGZZ					HEAT SINK 70-1282 30554 30554-70-1282 36024	EA	1	
92	28	XBFZZ	MFO	XBGZZ					HEAT SINK 70-1283 30554 30554-70-1283 36024	EA	1	
92	29	PAFZZ	PAOZZ	PAGZZ				5325-00-185-0012	GROMMET, SPLIT MS35489-35 96906	EA	1	
92	30	PAFZZ	PAOZZ	PAGZZ				5305-00-038-3122	SCREW, WASHER: CLAMP MTG 69-662-34 30554 P15121-34 45722	EA	1	
92	31	PAFZZ	PAOZZ	XBGZZ				5340-00-843-7825	CLAMP, CUSHION MS21333-68 96906	EA	1	
92	32	PAFZZ	PAOZZ	PAGZZ				5305-00-038-3089	SCREW, WASHER: HEAT SINK BRACKET MTG P15121-3 45722	EA	4	
92	33	XBFZZ	MFO	XBGZZ					BRACKET, HEAT SINK 70-1284 30554 30554-70-1284 36024	EA	1	
92	34	PAFZZ	PAOZZ	PAGZZ				5310-00-063-7360	NUT, WASHER: RELAY MTG 69-561-2 30554 511-061800-00 78189	EA	2	
92	35	PAFZZ	PAOZZ	XBGZZ				5305-00-036-6972	SCREW, WASHER: RELAY MTG 69-662-20 30554 P15121-20 45722	EA	2	
92	36	PAFZZ	PAOZZ	XBGZZ				5970-00-311-5943	WASHER, SHOULDER: RELAY MTG 70-1050-2 30554 2661-20385N152 06540	EA	2	
92	37	PAFZZ	PAOZZ	PAFZZ				5999-00-332-0010	RELAY, POWER 70-1286 30554 X1516 14740	EA	1	
92	38	XBFZZ	MFO	XBGZZ					INSULATOR, RELAY 70-1466 30554 30554-70-1466 36024	EA	1	

(1) ILLUSTRATION		(2) SMR CODE				(3)		(4)	(5)	(6)	(7)	(8)
A	B	A	B	C	D	A	B	NATIONAL STOCK NUMBER	DESCRIPTION	USABLE ON CODE	QTY INC IN UNITS	USMC QTY PER EQUIP
FIG. NO.	ITEM NO.	ARMY	AIR FORCE	NAVY	USMC	SSI	REPL FACTOR		REF NUMBER & MFR CODE			
92	39	PAFZZ	PAOZZ	XBGZZ				5310-00-094-3421	NUT, WASHER: TRANSFORMER MTG 69-561-4 30554 511-101800-00 78189	EA	4	
92	40	PAFZZ	PAOZZ	XBGZZ				5305-00-036-6979	SCREW, WASHER: TRANSFORMER MTG 69-662-49 30554 P15121-49 45722	EA	4	
92	41	PAFZZ	PAOZZ	XBGZZ				5950-00-333-0759	TRANSFORMER: V 70-1285 30554 7002-0018 93742	EA	1	
92	42	PAFZZ	PAOZZ	XBGZZ				5305-00-038-3122	SCREW, WASHER: COVER MTG 69-662-34 30554 P15121-34 45722	EA	4	
92	43	XBFZZ	XB	XBGZZ					COVER, CONTROL BOX 70-1231 3054 30554-70-1231 36024	EA	1	
92	44	XBFZZ	XB	XAGAA					CHASSIS, CONTROL BOX 70-1230 30554 30554-70-1230 36024	EA	1	
92	45	PAFZZ	PAOZZ	PAGZZ				5310-00-063-7360	NUT, WASHER: WIRING HARNESS MTG 69-561-2 30554 511-061800-00 78189	EA	4	
92	46	PAFZZ	PAOZZ	PAGZZ				5310-00-063-6972	SCREW, WASHER: WIRING HARNESS MTG 69-662-20 30554 P15121-20 45722	EA	4	
92	47	PAFZZ	PAOZZ	XBFZZ				5310-00-063-7415	NUT, WASHER: WIRING HARNESS MTG 69-561-1 30554 511-041800-00 78189	EA	4	
92	48	PAOZZ	PAOZZ	XBGZZ				5305-00-038-3089	SCREW, WASHER: WIRING HARNESS 69-662-3 30554 P15121-3 45722	EA	4	
92	49	PAFZZ	AFO	AGGGG					WIRING HARNESS: CONTROL BOX 70-1233 30554 30554-70-1233 36024	EA	1	

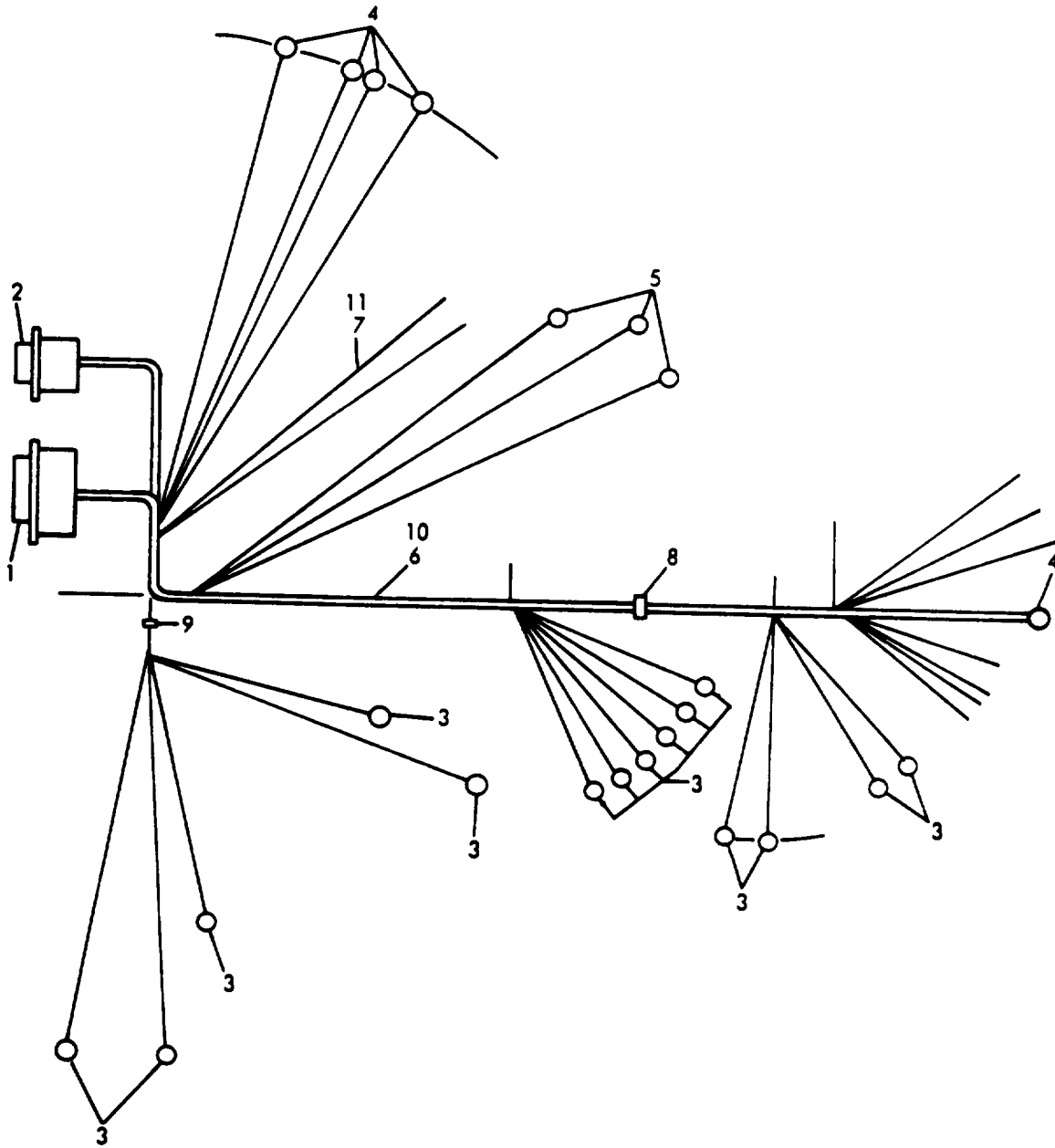

Figure 93. Electric Heater Control Box Wiring Harness

(1) ILLUSTRATION		(2) SMR CODE			(3)			(4)	(5)	(6)	(7)	(8)
A	B	A	B	C	D	A	B	NATIONAL STOCK NUMBER	DESCRIPTION	USABLE ON CODE	QTY INC IN UNITS	USMC QTY PER EQUIP
FIG. NO.	ITEM NO.	ARMY	AIR FORCE	NAVY	USMC	SSI	REPL FACTOR		REF NUMBER & MFR CODE		U/M	
93	1	PAOZZ	PAOZZ	PAGZZ				5935-00-755-2892	CONNECTOR, RECEPTACLE MS3102R28-9S 96906 70-1615-7 30554	EA	1	
93	2	PAOZZ	PAOZZ	PAGZZ				5935-00-806-4588	CONNECTOR, RECEPTACLE MS3102R16-20P 96906 70-1615-3 30554	EA	1	
93	3	PAOZZ	PAOZZ	PAGZZ				5940-00-283-5280	TERMINAL, LUG MS25036-106 96906	EA	18	
93	4	PAOZZ	PAOZZ	PAGZZ				5940-00-143-4774	TERMINAL, LUG MS25036-153 96906	EA	6	
93	5	PAOZZ	PAOZZ	PAGZZ				5940-00-143-4775	TERMINAL, LUG MS25036-156 96906	EA	1	
93	6	PAOZZ	PAOZZ	PAGZZ				6145-00-578-6605	WIRE, ELECTRICAL M5086-2-16-9 81349	FT	V	
93	7	PAOZZ	PAOZZ	PAGZZ				6145-00-578-7514	WIRE, ELECTRICAL M5086-2-12-9 81349	FT	V	
93	8	PAOZZ	PAOZZ	XBGZZ				5975-00-074-2072	STRAP, CABLE MS3367-1-9 96906	FT	V	
93	9	PAOZZ	PAOZZ	XBGZZ				5975-00-727-5153	STRAP, CABLE MS3367-4-9 96906	FT	V	
93	10	PAOZZ	PAOZZ	XBGZZ				5970-00-914-3117	INSULATION SLEEVING M23053/5-109-2 81349	FT	V	
93	11	PAOZZ	PAOZZ	XBGZZ				5970-00-914-3118	INSULATION SLEEVING M23053/5-109-0 81349	FT	V	

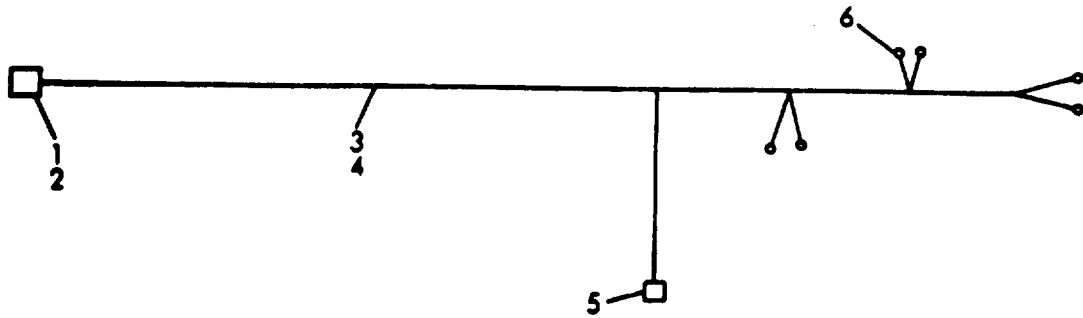

Figure 94. Electric Winterization Kit Wiring Harness

(1) ILLUSTRATION		(2) SMR CODE				(3)		(4) NATIONAL STOCK NUMBER	(5) DESCRIPTION	(6) USABLE ON CODE	(7) QTY INC IN UNITS	(8) USMC QTY PER EQUIP
A	B	A	B	C	D	A	B			U/M		
FIG. NO.	ITEM NO.	ARMY	AIR FORCE	NAVY	USMC	SSI	REPL FACTOR	REF NUMBER & MFR CODE				
94		MOOZZ	AFO	AGGGG				WIRING HARNESS, ELECTRIC WINTERIZATION KIT 72-2856 30554 30554-72-2855 36024	EA	1		
94	1	PAOZZ	PAOZZ	PAGZZ				5935-00-879-0235 CONNECTOR, RECEPTACLE MS3106R28-9P 98906	EA	1		
94	2	PAOZZ	PAOZZ	XBGZZ				5935-00-565-9503 PLUG, END SEAL MS25251-12 96906	EA	4		
94	3	PAOZZ	PAOZZ	PAGZZ				6145-00-578-6605 WIRE, ELECTRICAL M5086-2-16-9 81349	FT	V		
94	4	PAOZZ	PAOZZ	XBGZZ				5975-00-727-5153 STRAP, CABLE MS3367-1-9 96906	EA	4		
94	5	PAOZZ	PAOZZ	PAGZZ				5935-00-089-4487 CONNECTOR, ELECTRICAL MS3106R10SL4SC 96906	EA	1		
94	6	PAOZZ	PAOZZ	PAGZZ				5940-00-143-4774 TERMINAL, LUG MS25036-153 96906	EA	6		

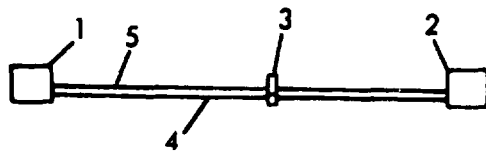

Figure 95. Control Box to Special Relay Box Wiring Harness

(1) ILLUSTRATION		(2) SMR CODE				(3)		(4)	(5)	(6)	(7)	(8)
A	B	A	B	C	D	A	B	NATIONAL STOCK NUMBER	DESCRIPTION	USABLE ON CODE	QTY INC IN UNITS	USMC QTY PER EQUIP
FIG. NO.	ITEM NO.	ARMY	AIR FORCE	NAVY	USMC	SSI	REPL FACTOR		REF NUMBER & MFR CODE			
36	1	PAOZZ	PAOZZ	PAHZZ		D	.008	5305-00-036-6977	SCREW ASSEMBLED WASHER:LOAD MEASURING UNIT MTG 69-662-33 30554 P15121-33 45722	EA	4	
36		PAOFF	PAOOD	PAHHH			.700	6115-00-188-5333	LOAD MEASURING UNIT 69-785 30554	EA	1	
36	2	PAFZZ	PAOZZ	PAGZZ		D	.008	5310-00-934-9747	NUT,PLAIN,HEXAGON: COVER MTG MS35649-262 96906	EA	4	
36	3	PAFZZ	PAOZZ	PAGZZ		D	.010	5310-00-045-4007	WASHER,LOCK: COVER MTG MS35338-41 96906	EA	4	
36	4	PAFZZ	PAOZZ	PAGZZ		D	.010	5310-00-082-1404	WASHER,FLAT: COVER MTG MS27183-6 96906	EA	4	
36	5	XBFZZ	XB	XBHZZ					COVER 69-503 30554	EA	1	
36	6	PAFZZ	PAOZZ	PAGZZ		D	.008	5310-00-934-9757	NUT,PLAIN,HEXAGON: RESISTOR MTG MS35649-282 96906	EA	1	
36	7	PAFZZ	PAOZZ	PAGZZ		D	.010	5310-00-045-3299	WASHER,LOCK: RESISTOR MTG MS35338-42 96906	EA	1	
36	8	PAFZZ	PAOZZ	PAGZZ		D	.010	5310-00-765-3197	WASHER,FLAT: RESISTOR MTG MS27183-41 96906	EA	1	
36	9	PAFZZ	PAOZZ	PAGZZ		D	.010	5310-00-991-2949	WASHER,FLAT: RESISTOR MTG NAS549P8 80205	EA	2	
36	10	PAFZZ	PAOZZ	PAGZZ		D	.008	5305-00-069-5122	SCREW,MACHINE: RESISTOR MTG MS35265-55 96906	EA	1	
36	11	PAFZZ	PAOZZ	PAGZZ			.050	5906-00-642-5025	RESISTOR,ADJUSTABLE 69-505 30554 10A500 63743	EA	1	
36	12	PAFZZ	PAOZZ	PAGZZ		D	.008	5305-00-622-9475	SCREW,MACHINE: WIRING HARNESS MTG MS35265-41 96906	EA	4	
36	13	PAFZZ	PAOZZ	PAGZZ		D	.010	5310-00-045-3299	WASHER,LOCK: WIRING HARNESS MTG MS35338-42 96906	EA	4	
36	14	MFFFZ	MFOZZ	AGGGG					WIRING HARNESS 69-511 30554 MANUFACTURE FROM:	EA	1	
36	15	PAFZZ	PAOZZ	PAGZZ		D	.030	5935-00-367-7625	CONNECTOR,RECEPTACLE 69-502-2 30554	EA	1	
36	16	XBFZZ	PAOZZ	XBGZZ					SLEEVING,INSULATION M23053/2-105-0 81349	FT	V	
36	17	PAFZZ	PAOZZ	PAGZZ		D	.008	5975-00-156-3253	STRAP,CABLE MS3367-2-9 96906	EA	V	
36	18	PAFZZ	PAOZZ	XBGZZ		D	.080	6145-00-643-0647	WIRE,ELECTRICAL M16878-2-20-9 81349	FT	V	
36	19	PAFZZ	PAOZZ	PAGZZ		D	.008	5310-00-934-9747	NUT,PLAIN,HEXAGON: HARNESS BRACKET MTG MS35649-262 96906	EA	2	

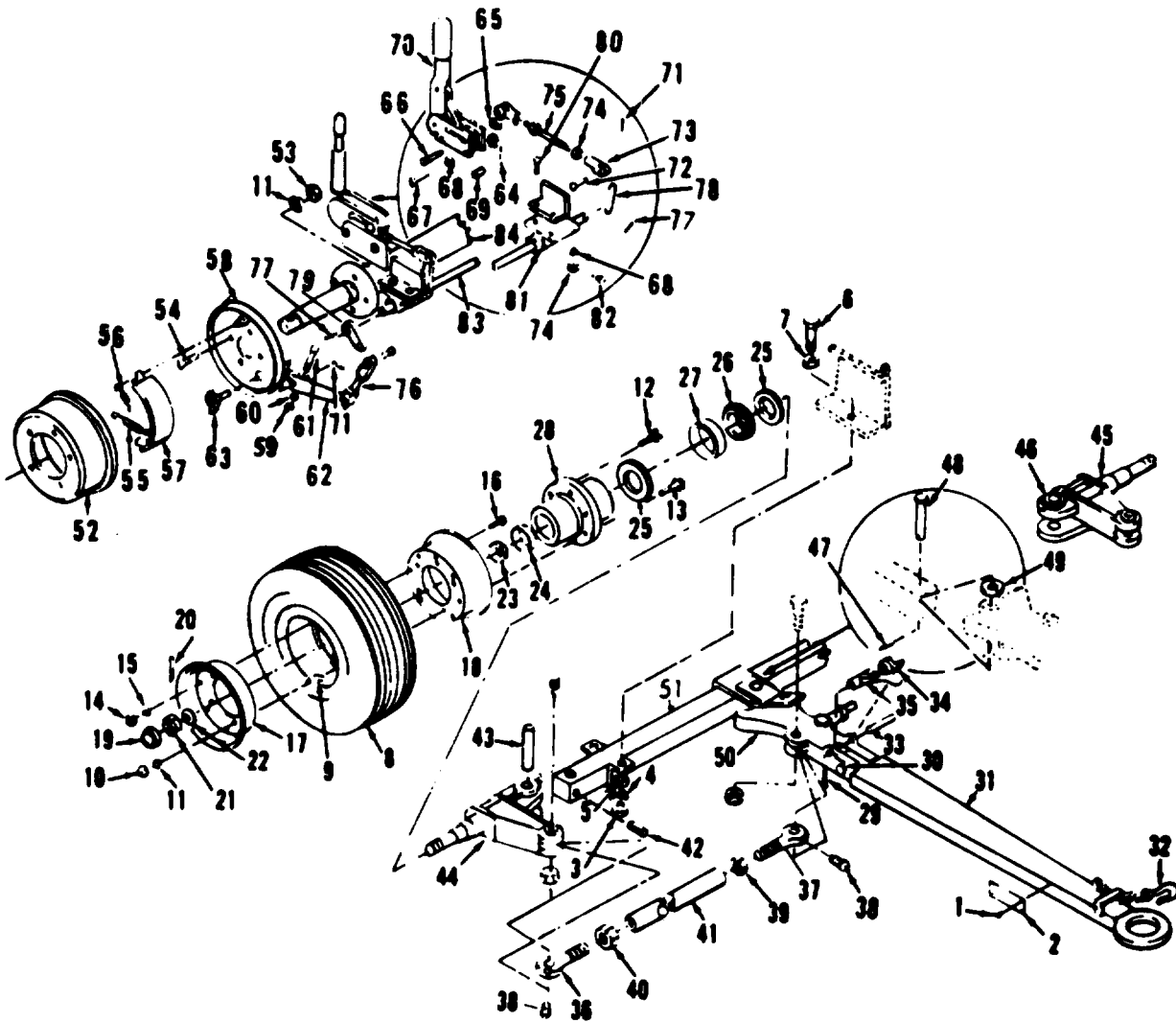

Figure 96. Wheel Mounting Kit

(1) ILLUSTRATION A		(2) SMR CODE				(3)		(4)	(5)	(6)	(7)	(8)	
FIG. NO.	ITEM NO.	A ARMY	B AIR FORCE	C NAVY	D USMC	A SSI	B REPL FACTOR	NATIONAL STOCK NUMBER	DESCRIPTION REF NUMBER & MFR CODE	USABLE ON CODE	U/M	QTY INC IN UNITS	USMC QTY PER EQUIP
									GROUP 26 KIT - WHEEL MOUNTING				
96		PAOOO	PAOOO	XBHHH				6115-00-463-9094	KIT, WHEEL MTG 72-2833 30554 MEP005AWM 30554		EA	1	
96	1	XBOZZ	XB	XBGZZ					RIVET, BLIND: IDENTIFICATION PLATE MTG MS24243-1D404 96906		EA	4	
96	2	XBOZZ	XB	XBHZZ					PLATE, IDENTIFICATION 72-2839 30554 30554-72-2839 36024		EA	1	
96	3	PAOZZ	PAOZZ	PAGZZ				5310-00-768-0318	NUT, PLAIN, HEXAGON: GENERATOR MTG MS51967-14 96906		EA	8	
96	4	PAOZZ	PAOZZ	PAGZZ				5310-00-584-5272	WASHER, LOCK: GENERATOR MTG MS35338-48 96906		EA	8	
96	5	PAOZZ	PAOZZ	PAGZZ				5310-00-809-5997	WASHER, FLAT: GENERATOR MTG MS27183-17 96906		EA	8	
96	6	PAOZZ	PAOZZ	PAGZZ				5305-00-782-9495	SCREW, CAP, HEXAGON HEAD: GENERATOR MTG MS90725-115 96906		EA	8	
96	7	XBOZZ	XB	XBGZZ					WAHER, BEVELED: GENERATOR MTG 70-1531-2 30554 30554-70-1531-2 36024		EA	8	
96		XBOZZ	XA	XBHHA				6115-00-480-9472	RUNNING, GEAR 72-2834 30554		EA	1	
96	8	PAOOZ	PAOOZ	PAOOZ				2610-00-414-6458	TIRE ZZT410A 81348		EA	4	
96	9	PAOOZ	PAOOZ	PAOOO				2610-00-444-7575	TUBE, TIRE ZZ100550 81348		EA	4	
96	10	PAOZZ	PAOZZ	PAGZZ				5310-00-732-0560	NUT, PLAIN, HEXAGON: WHEEL STUD MS51968-14 96906		EA	20	
96	11	PAOZZ	PAOZZ	PAGZZ				5310-00-584-5272	WASHER, LOCK: WHEEL STUD MS35338-48 96906		EA	20	
96	12	PAOZZ	PAOZZ	PAGZZ				5306-00-882-7811	STUD, WHEEL 16-806 95026		EA	10	
96	13	PAOZZ	PAOZZ	PAGZZ				5307-00-839-1373	STUD, WHEEL 15-806 95026		EA	10	
96	14	PAOZZ	PAOZZ	PAGZZ				5310-00-853-9336	NUT, PLAIN, HEXAGON: WHEEL DISC MTG MS35691-24 96906		EA	32	
96	15	PAOZZ	PAOZZ	PAGZZ				5310-00-637-9541	WASHER, LOCK: WHEEL DISC MTG MS35338-46 96906		EA	40	
96	16	PAOZZ	PAOZZ	PAGZZ				5305-00-269-2801	SCREW, CAP, HEXAGON HEAD: WHEEL DISC MTG MS90726-58 96906		EA	32	
96	17	XBOZZ	XB	PACZZ				2530-01-024-8328	DISC, WHEEL 15-901-2 95026		EA	4	
96	18	XBOZZ	XB	PAOZZ					DISC, WHEEL 15-901-1 95026		EA	4	
96	19	XBOZZ	XB	XBGZZ				2530-00-589-8537	CAP, BEARING 15-1001 95026		EA	4	

(1) ILLUSTRATION		(2) SMR CODE			(3)		(4)	(5)	(6)	(7)	(8)
A	B	A	B	C	D	A	NATIONAL STOCK NUMBER	DESCRIPTION	USABLE ON CODE	QTY INC IN UNITS	USMC QTY PER EQUIP
FIG. NO.	ITEM NO.	ARMY	AIR FORCE	NAVY	USMC	SSI	REPL FACTOR	REF NUMBER & MFR CODE		U/M	
96	20	XBOZZ	PAOZZ	XBZZ				PIN, COTTER: AXLE NUT 9-148 95026		EA	4
96	21	PAOZZ	PAOZZ	PAHZZ			5310-00-911-5467	NUT, PLAIN, HEXAGON: AXLE NUT 2-906 95026		EA	4
96	22	PAOZZ	PAOZZ	PAGZZ			5310-00-911-5468	WASHER, FLAT: AXLE NUT 7-914 95026		EA	4
96	23	PAOZZ	PAOZZ	PAGZZ			3110-00-198-2169	CONE, BEARING: WHEEL, OUTER 17-136 95026		EA	4
96	24	PAOZZ	PAOZZ	PAGZZ			3110-00-198-2170	CUP, BEARING: AXLE, OUTER 17-135 95026		EA	4
96	25	PAOZZ	PAOZZ	PAGZZ			5330-00-631-6649	SEAL, GREASE: WHEEL 14-1000 95026		EA	4
96	26	PAOZZ	PAOZZ	PAGZZ			3110-00-100-3537	CONE, BEARING: WHEEL, INNER 17-138 95026		EA	4
96	27	PAOZZ	PAOZZ	PAGZZ			3110-00-100-0542	CUP, BEARING: WHEEL, INNER 17-137 95026		EA	4
96	28	XBOZZ	XB	XBHZZ				HUB, AXLE 606 95026		EA	4
96	29	XBOZZ	PAOZZ	XBGZZ				PIN, COTTER: HINGE PIN 9-207 95026		EA	1
96	30	PAOZZ	PAOZZ	XBHZZ			5315-00-806-9711	PIN, HINGE: DRAWBAR 14-801 95026		EA	1
96	31	XBOZZ	XB	XBHZZ				DRAWBAR 54-7016 95026		EA	1
96	32	XBOZZ	MFO	XBHZZ				CHAIN, SAFETY 22-407 95026		EA	2
96	33	PAOZZ	PAOZZ	XBGZZ			5315-01-025-4754	PIN, ROLL: LATCH 11-400 95026		EA	1
96	34	PAOZZ	PDOZZ	PAGZZ			2530-00-947-3935	SPRING, LATCH 1-1983 95026		EA	1
96	35	PAOZZ	PAOZZ	PAHZZ			2530-00-759-1967	LATCH, DRAWBAR 9200 95026		EA	1
96	36	PAOZZ	XB	PAHZZ			2530-00-883-1099	ROD END, TIE 403-11 95026		EA	2
96	37	PAOZZ	XB	PAHZZ			2530-00-883-1098	ROD END, TIE 403-10 95026		EA	2
96	38	PAOZZ	PAOZZ	XBGZZ			4730-00-911-5481	FITTING, LUBE 4-410 95026		EA	5
96	39	XBOZZ	PAOZZ	PAGZZ				NUT, PLAIN, HEXAGON: TIE ROD END 3-907 95026		EA	2
96	40	PAOZZ	PAOZZ	PAGZZ			5310-00-881-1763	NUT, PLAIN, HEXAGON: TIE-DOWN END 4-907 95026		EA	2
96	41	XBOZZ	XB	XBHZZ				TUBE, TIE ROD 16TU1710 95026		EA	2
96	42	PAOZZ	PAOZZ	XBGZZ			5315-01-025-4737	PIN, ROLL: KING PIN 18-400 95026		EA	2
96	43	PAOZZ	PAOZZ	XBHZZ			2530-00-613-6061	KING PIN: SPINDLE 7-809 95026		EA	2

(1) ILLUSTRATION		(2) SMR CODE			(3)		(4) NATIONAL STOCK NUMBER		(5) DESCRIPTION	(6)	(7) QTY INC IN UNITS	(8) USMC QTY PER EQUIP
A	B	A	B	C	D	A	B		USABLE ON CODE	U/M		
FIG. NO.	ITEM NO.	ARMY	AIR FORCE	NAVY	USMC	SSI	REPL FACTOR	REF NUMBER & MFR CODE				
96	44	PAOZZ	PAOZZ	PAHZZ				2530-00-873-4384	SPINDLE, KNUCKLE 3-1205 95026	EA	1	
96	45	PAOZZ	PBOZZ	PAHZZ				2530-00-873-4385	SPINDLE KNUCKLE 4-1205 95026	EA	1	
96	46	PAOZZ	PAOZZ	XBGZZ				4730-00-808-3833	FITTING, LUBE 3-410 95026	EA	4	
96	47	PAOZZ	PAOZZ	XBGZZ				5315-00-297-2444	PIN, COTTER: CENTER-ARM PIN MS24665-623 96906	EA	1	
96	48	PAOZZ	PAOZZ	XBGZZ				5315-00-373-0030	PIN, STRAIGHT, HEADED: CENTER ARM 19-800 95026	EA	1	
96	49	PAOZZ	XB	XBGZZ				5310-00-288-2674	WASHER, SPACER: CENTER ARM 11X147 95026	EA	1	
96	50	XBOZZ	XB	XBHZZ				2530-00-759-1968	ARM, CENTER 2-522 95026	EA	1	
96	51	XBOZZ	XB	XBHZZ					AXLE, FRONT 4020-6 95026	EA	1	
96	52	XBOZZ	XB	XBGZZ				2530-00-425-8300	SHIELD, DUST: BRAKE 8142-1 95026	EA	2	
96	53	PAOZZ	PAOZZ	PAGZZ				5310-00-732-0559	NUT, PLAIN, HEXAGON: BACKINGEA PLATE MS51968-8 96906	8		
96	54	PAOZZ	PAOZZ	PAGZZ				5305-00-269-2805	SCREW, CAP, HEXAGON HEAD: BACKING PLATE MS90726-62 96906	EA	8	
96	55	PAOZZ	PAOZZ	PAHZZ				4520-00-625-2977	SPRING, RETURN 8142-6 95026	EA	2	
96	56	PAOZZ	PAOZZ	XBHZZ				2530-00-602-2544	SPRING, HOLD-DOWN 8142-5 95026	EA	4	
96	57	PAOZZ	PAOZZ	PAHZZ				2530-00-175-9637	BRAKE SHOE 8142-4 95026	EA	4	
96	58	XBOZZ	XB	XBHZZ					PLATE, BACKING 8142-3 95026	EA	2	
96	59	PAOZZ	PAOZZ	XBGZZ				5310-01-007-8524	NUT, PLAIN, HEXAGON: CAM LEVER 5X101 95026	EA	2	
96	60	PAOZZ	PAOZZ	XBGZZ				5310-01-007-8642	WASHER, LOCK: CAM LEVER 12X168 95026	EA	2	
96	61	PAOZZ	PAOZZ	XBGZZ				5306-01-008-6495	BOLT, HEXAGON: CAM LEVER 1X167 95026	EA	2	
96	62	XBOZZ	XB	XBHZZ					LEVER, CAMSHAFT 8142-8 95026	EA	2	
96	63	XBOZZ	XB	XBHZZ					CAMSHAFT, BRAKE 8142-7 95026	EA	2	
96	64	PAOZZ	PAOZZ	PAGZZ				5315-00-218-6316	PIN, COTTER: CAM LEVER PIN 7064-5 95026	EA	1	
96	65	PAOZZ	PAOZZ	PAGZZ				5310-00-081-4219	WASHER, FLAT: LEVER 7064-4 95026	EA	1	
96	66	PAOZZ	PAOZZ	XBGZZ				5315-00-359-0752	PIN, LEVER 7064-3 95026	EA	1	

(1) ILLUSTRATION		(2) SMR CODE			(3)		(4) NATIONAL STOCK NUMBER		(5) DESCRIPTION	(6) USABLE ON CODE	(7) QTY INC IN UNITS	(8) USMC QTY PER EQUIP
A FIG. NO.	B ITEM NO.	A ARMY	B AIR FORCE	C NAVY	D USMC	A SSI	B REPL FACTOR	REF NUMBER & MFR CODE	U/M			
96	67	XBOZZ	PAOZZ	XBGZZ				SCREW 1X169 95026	EA	2		
96	68	PAOZZ	PAOZZ	PAGZZ			5310-00-637-9541	WASHER, LOCK MS35338-46 96906	EA	7		
96	69	XBOZZ	XB	XBGZZ			5365-00-408-6019	SPACER, LEVER 7064-2 95026	EA	2		
96	70	PAOZZ	PAOZZ	XBHZZ			2530-00-408-9176	LEVER ASSEMBLY, HEAD 7064-1 95026	EA	1		
96	71	PAOZZ	PAOZZ	XBGZZ			5315-00-842-3044	PIN, COTTER: YOKE PIN MS24665-283 96906	EA	5		
96	72	PAOZZ	PAOZZ	PAGZZ			5315-00-193-4113	PIN, YOKE 33X203 95026	EA	5		
96	73	PAOZZ	XB	XBHZZ			4030-00-410-0561	YOKE 25-7046 95026	EA	6		
96	74	PAOZZ	PAOZZ	PAGZZ			5310-00-269-6302	NUT, PLAIN, HEXAGON NT1138 01843	EA	12		
96	75	XBOZZ	XB	XBGZZ				ROD 7046-040 95026	EA	1		
96	76	XBOZZ	XB	XBGZZ				ROD 7046-025 95026	EA	1		
96	77	PAOZZ	PAOZZ	PAGZZ			5315-00-543-3714	PIN 27X465C 95026	EA	3		
96	78	XBOZZ	XB	XBHZZ			2530-00-873-5318	LEVER 7047-6 95026	EA	1		
96	79	XBOZZ	XB	XBGZZ			2530-00-871-6901	LEVER 7047-3 95026	EA	2		
96	80	XBOZZ	PAOZZ	XBGZZ				BOLT 1X166 95026	EA	4		
96	81	XBOZZ	XB	XBHZZ				BEARING, BLOCK 7047-5 95026	EA	2		
96	82	XBOZZ	PAOZZ	XBGZZ				FITTING, LUBE 8-410 95026	EA	2		
96	83	XBOZZ	XBOZZ	XBHZZ				SHAFT, CROSS 125-7047 95026	EA	1		
96	84	XBOZZ	XBOZZ	XBHZZ				AXLE, REAR 40-4508 95026	EA	1		

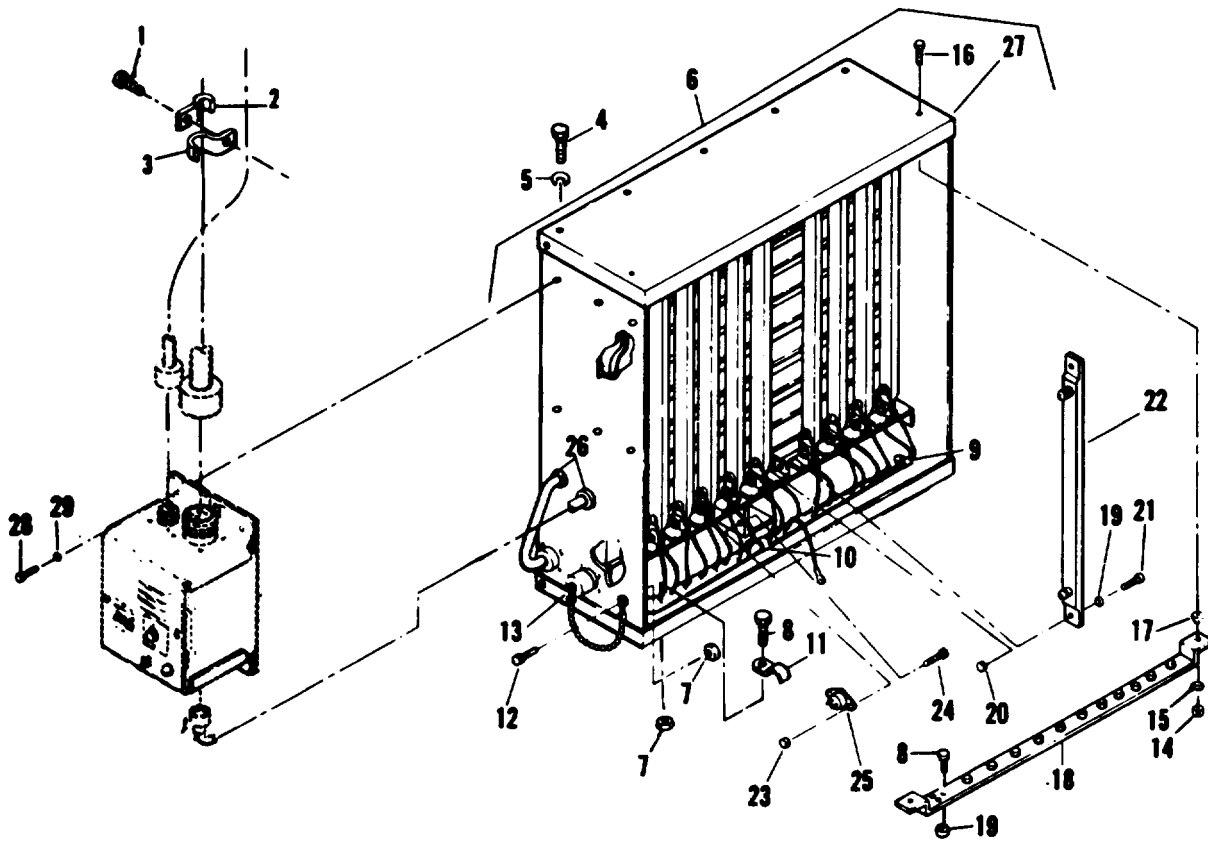

Figure 97. Load Bank Kit

(1) ILLUSTRATION		(2) SMR CODE				(3)		(4)	(5)	(6)	(7)	(8)
A	B	A	B	C	D	A	B	NATIONAL STOCK NUMBER	DESCRIPTION	USABLE ON CODE	QTY INC IN UNITS	USMC QTY PER EQUIP
FIG. NO.	ITEM NO.	ARMY	AIR FORCE	NAVY	USMC	SSI	REPL FACTOR		REF NUMBER & MFR CODE		U/M	
		PAOFH	PAOO	PBHHH				6115-00-291-9201	GROUP 27 LOAD BANK KIT, LOAD BANK 72-2820 30554 30554-72-2800 36024		EA	1
97		PAOZZ	PAOZZ	PAGZZ				5305-00-068-0502	SCREW, CAP, HEXAGON HEAD: CLAMP MTG MS90725-6 96906		EA	3
97	1	PAOZZ	PAOZZ	PAGZZ				5340-00-984-8540	CLAMP, LOOP: WIRING HARNESS MS21333-102 96906		EA	4
97	2	PAOZZ	PAOZZ	PAGZZ				5340-00-809-1494	CLAMP, LOOP: WIRING HARNESS 70-1529-26 96906		EA	4
97	3	PAOZZ	PAOZZ	PAGZZ				5305-00-068-0502	SCREW, CAP, HEXAGON HEAD: LOAD BANK MTG MS90725-6 96906		EA	20
97	4	PAOZZ	PAOZZ	PAGZZ				5310-00-584-5272	WASHER, LOCK: LOAD BANK MTG MS35338-44 96906		EA	20
97	5	PAOZZ	PAOZZ	PAGZZ				5310-00-584-5272	WASHER, LOCK: LOAD BANK MTG MS35338-44 96906		EA	20
97	6	XBOFH	XA	XAHHH					LOAD BANK ASSEMBLY 72-2866 30554 30554-72-2866 36024		EA	1
97	7	PAFZZ	PAOZZ	PAGZZ				5310-00-934-9757	NUT, PLAIN, HEXAGON: CAP MTG MS35649-282 96906		EA	24
97	8	PAFZZ	PAOZZ	XBGZZ				5305-00-984-6211	SCREW, MACHINE: BUS BAR MS35206-263 96906		EA	24
97	9	PAFZZ	PAOZZ	PAGZZ				5340-00-057-2904	CLAMP, LOOP MS21333-71 96906		EA	3
97	10	PAFZZ	PAOZZ	PAGZZ				5340-00-079-7837	CLAMP, LOOP MS21333-67 96906		EA	3
97	11	PAFZZ	PAOZZ	PAGZZ				5340-00-050-2740	CLAMP, LOOP MS21333-75 96906		EA	8
97	12	PAFZZ	PAOZZ	PAGZZ				5305-00-038-3103	SCREW, MACHINE: CAP MTG 69-662-35 30554 P15121-35 45722		EA	1
97	13	PAFZZ	XB	XBGZZ				5935-00-137-4879	CAP, PROTECTIVE MS25043-28D 96906		EA	1
97	14	PAFZZ	PAOZZ	PAGZZ				5310-00-934-9747	NUT, PLAIN, HEXAGON: BUS BAR MS35649-202 96906		EA	21
97	15	PAFZZ	PAOZZ	PAGZZ				5310-00-809-4058	WASHER, FLAT: HEATER STRIP MTG MS27183-10 96906		EA	48
97	16	PAFZZ	PAOZZ	PAGZZ				5305-00-036-6968	SCREW, WASHER: BUS BAR 69-662-50 30554 P15121-50 45722		EA	19
97	17	XBFZZ	PAOZZ	XBGZZ					WASHER, PLASTIC: BUS BAR 72-2818 30554 21B1003-2 81073		EA	4
97	18	XBFZZ	MFO	XBGZZ					BUS BAR 72-2812 30554 30554-72-2812 36024		EA	1
97	19	PAFZZ	PAOZZ	PAGZZ				5310-00-094-3421	NUT, WASHER: BUS BAR 69-561-4 30554 511-101800-00 78399		EA	14

(1) ILLUSTRATION		(2) SMR CODE				(3)		(4)	(5)	(6)	(7)	(8)
A	B	A	B	C	D	A	B	NATIONAL STOCK NUMBER	DESCRIPTION	USABLE ON CODE	QTY INC IN UNITS	USMC QTY PER EQUIP
FIG. NO.	ITEM NO.	ARMY	AIR FORCE	NAVY	USMC	SSI	REPL FACTOR		REF NUMBER & MFR CODE		U/M	
97	20	PAFZZ	PAOZZ	PAGZZ				5310-00-696-5173	NUT, WASHER: HEATER STRIP MTG 69-561-5 30554 511-251800-00 78189	EA	48	
97	21	PAFZZ	PAOZZ	PAGZZ				5305-00-068-0502	SCREW, CAP, HEXAGON HEAD: HEATER STRIP MTG MS90725-6 96906	EA	48	
97	22	XBFZZ	PAOZZ	PAGZZ					HEATER STRIP 72-2810-2 30554 2A917B102 04178	EA	24	
97	23	PAFZZ	PAOZZ	PAGZZ				5310-00-934-9739	NUT, PLAIN, HEXAGON: SWITCH MTG MS35649-242 96906	EA	2	
97	24	PAFZZ	PAOZZ	PAGZZ				5305-00-038-3089	SCREW, WASHER: SWITCH MTG 69-662-3 30554 P15121-3 45722	EA	2	
97	25	PAFZZ	PAOZZ	PAGZZ					SWITCH, THERMOSTAT 70-1417 30554 M1450351-282 01295	EA	1	
97	26	PAFZZ	PAOZZ	PAGZZ				5325-00-174-9038	GROMMET, SPLIT MS35489-20 96906	EA	2	
97	27	XBFZZ	XB	XBHZZ					HOUSING 72-2801 30554	EA	1	
97	28	PAFZZ	PAOZZ	PAGZZ				5305-00-068-0500	SCREW, CAP, HEXAGON HEAD: CONTROL BOX MTG MS90725-3 96906	EA	6	
97	29	PAFZZ	PAOZZ	PAGZZ				5310-00-584-5272	WASHER, LOCK: CONTROL BOX MTG MS35338-44 96906	EA	6	

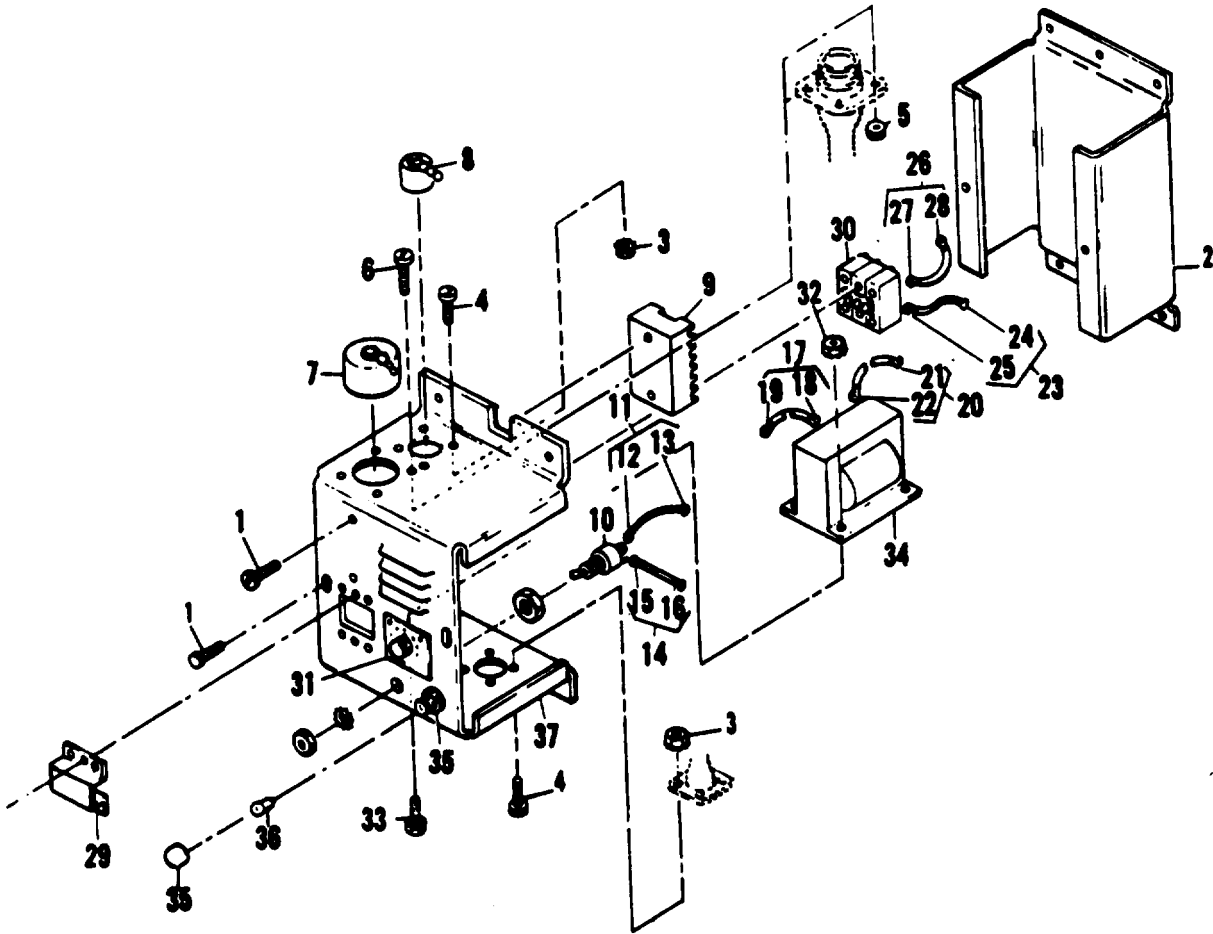

Figure 98. Load Bank Control Box

(1) ILLUSTRATION		(2) SMR CODE			(3)			(4) NATIONAL STOCK NUMBER	(5) DESCRIPTION	(6) USABLE ON CODE	(7) QTY INC IN UNITS	(8) USMC QTY PER EQUIP
A FIG. NO.	B ITEM NO.	A ARMY	B AIR FORCE	C NAVY	D USMC	A SSI	B REPL FACTOR	REF NUMBER & MFR CODE	U/M			
98		MFFZZ	AFO	AHHHH				CONTROL BOX, LOAD BANK 72-2808 30554 30554-72-2808 36024	EA	1		
98	1	PAFZZ	PAOZZ	PAGZZ			5305-00-191-6226	SCREW, WASHER: COVER MTG 69-662-64 30554 P15121-64 45722	EA	4		
98	2	XBFZZ	XB	XAGZZ				BASE, CONTROL BOX 72-2803 30554 30554-72-2803 36024	EA	1		
98	3	PAFZZ	PAOZZ	PAGZZ			5310-00-934-9747	NUT, PLAIN, HEXAGON: WIRING HARNESS MTG MS35649-262 96906	EA	8		
98	4	PAFZZ	PAOZZ	PAGZZ			5305-00-036-6976	SCREW, WASHER: WIRING HARNESS MTG 69-662-20 30554 P15121-20 45722	EA	8		
98	5	PAFZZ	PAOZZ	PAGZZ			5310-00-934-9739	NUT, PLAIN, HEXAGON: WIRING HARNESS MTG MS35649-242 96906	EA	4		
98	6	PAFZZ	PAOZZ	PAGZZ			5305-00-038-3089	SCREW, WASHER: WIRING HARNESS MTG 69-662-3 30554 P15121-3 45722	EA	4		
98	7	PAOZZ	XB	XBGZZ			5935-00-232-7208	CAP, DUST MS25043-32D 96906	EA	1		
98	8	PAOZZ	XB	XBGZZ			5935-00-500-5008	CAP, DUST MS25043-18D 050-6	EA	1		
98	9	PAFZZ	PAOZZ	PAGZZ			6115-00-610-2119	MODULE, SENSING 72-2832 30554 30554-72-2832 36024	EA	1		
98	10	PAFZZ	PAOZZ	PAGZZ			5930-00-655-1514	SWITCH, TOGGLE MS35038-22 96906	EA	1		
98	11	MFFZZ	MFO	MGGZZ				WIRING HARNESS 72-2868 30554 30554-72-2868 36024 MANUFACTURE FROM:	EA	1		
98	12	PAFZZ	PAOZZ	PAGZZ			5940-00-283-5280	TERMINAL, LUG MS250369-106 96906	EA	1		
98	13	PAFZZ	PAOZZ	PAGZZ			6145-00-578-6605	WIRE, ELECTRICAL M5086-2-16-9 81349	EA	V		
98	14	MFFZZ	MFO	MGGZZ				LEAD ELECTRICAL 72-2068-4 30554 30554-72-2868-4 36024	EA	1		
98	15	PAFZZ	PAOZZ	PAGZZ			5940-00-283-5280	TERMINAL, LUG MS25036-106 96906	EA	1		
98	16	PAFZZ	PAOZZ	PAGZZ			6145-00-578-6605	WIRE, ELECTRICAL M5086-2-16-9 81349	EA	V		
98	17	MFFZZ	MFO	MGGZZ				LEAD ELECTRICAL 72-2868-1 30554 30554-72-2868-1 36024 MANUFACTURE FROM:	EA	1		

(1) ILLUSTRATION		(2) SMR CODE				(3)		(4)	(5)	(6)	(7)	(8)
A	B	A	B	C	D	A	B	NATIONAL STOCK NUMBER	DESCRIPTION	USABLE ON CODE	QTY INC IN UNITS	USMC QTY PER EQUIP
FIG. NO.	ITEM NO.	ARMY	AIR FORCE	NAVY	USMC	SSI	REPL FACTOR		REF NUMBER & MFR CODE			
98	18	PAFZZ	PAOZZ	PAGZZ				5940-00-283-5280	TERMINAL, LUG MS25036-106 96906	EA	1	
98	19	PAFZZ	PAOZZ	PAGZZ				6145-00-578-6605	WIRE, ELECTRICAL M5086-2-16-9 81349	EA	V	
98	20	MFFZZ	MFO	MGGZZ					LEAD, ELECTRICAL 72-2868-2 30554 MANUFACTURE FROM:	EA	1	
98	21	PAFZZ	PAOZZ	PAGZZ				5940-00-283-5280	TERMINAL, LUG MS25036-106 96906	EA	1	
98	22	PAFZZ	PAOZZ	PAGZZ				6145-00-578-6605	WIRE, ELECTRICAL M5086-2-16-9 81349	EA	V	
98	23	MFFZZ	MFO	MGGZZ					LEAD ELECTRICAL 72-2868-6 50554 MANUFACTURE FROM:	EA	1	
98	24	PAFZZ	PAOZZ	PAGZZ				5940-00-283-5280	TERMINAL, LUG MS25036-106 96906	EA	2	
98	25	PAFZZ	PAOZZ	PAGZZ				6145-00-578-6605	WIRE, ELECTRICAL MS5086-2-16-9 81349	EA	V	
98	26	MFFZZ	MFO	MGGZZ					LEAD, ELECTRICAL 72-2868-5 30554 30554-72-2868-5 36024 MANUFACTURE FROM:	EA	1	
98	27	PAFZZ	PAOZZ	PAGZZ				5940-00-283-5280	TERMINAL, LUG MS25036-106 96906	EA	2	
98	28	PAFZZ	PAOZZ	PAGZZ				6145-00-578-6605	WIRE, ELECTRICAL M5086-2-16-9 81349	EA	V	
98	29	XBOZZ	PAOZZ	XBGZZ				5925-00-979-5856	COVER 72-2867 30554 006-1008 74193	EA	1	
98	30	PAFZZ	PAOZZ	PAGZZ					RELAY, SWITCHING 72-2807 30554 SM15AWD1 15605	EA	1	
98	31	PAFZZ	PAOZZ	PAGZZ				5930-00-375-0139	SWITCH 70-1290 30554 24903LW 82121	EA	1	
98	32	PAOZZ	PAOZZ	PAGZZ				5310-00-934-9747	NUT, PLAIN, HEXAGON: TRANSFORMER MTG MS35649-262 96906	EA	8	
98	33	PAFZZ	PAOZZ	PAGZZ				5305-00-036-6968	SCREW, WASHER: TRANSFORMER MTG 69-662-18 30554 P15121-18 45722	EA	4	
98	34	PAFZZ	PAOZZ	PAGZZ				5950-00-600-0845	TRANSFORMER 72-2821 30554 30554-72-2821 36024	EA	1	
98	35	PAOZZ	XB	XBGZZ					LIGHT, INDICATOR 70-1292 30554 80-0901-0511-203 72619	EA	1	
98	36	PAOZZ	PAOZZ	PAOZZ				6240-00-143-3049	LAMP, INCANDESCENT MS15579-4 96906	EA	1	
98	37	XBFZZ	XB	XBGZZ					COVER 72-2800 30554 30554-72-2800 36024	EA	1	

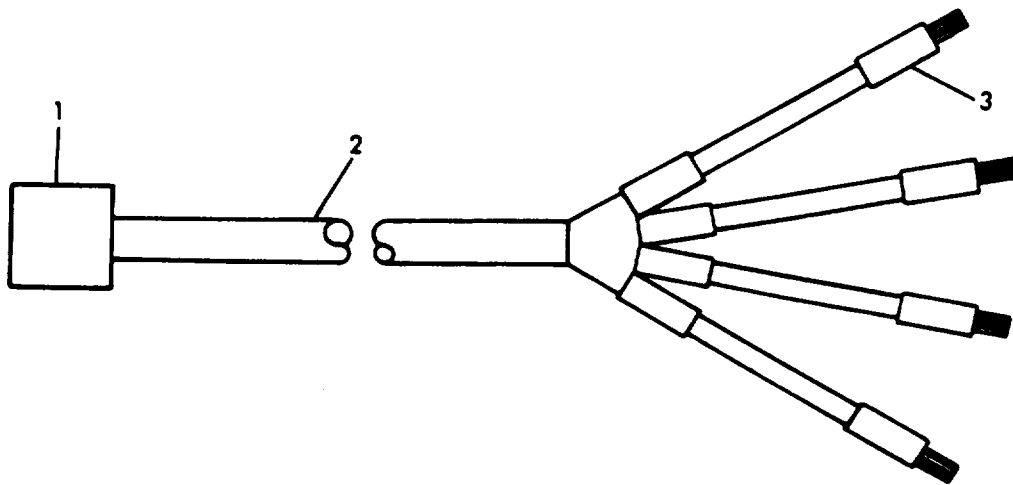

Figure 99. Load Bank Wiring Harness

(1) ILLUSTRATION		(2) SMR CODE				(3)		(4) NATIONAL STOCK NUMBER	(5) DESCRIPTION	(6) USABLE ON CODE	(7) QTY INC IN UNITS	(8) USMC QTY PER EQUIP
A	B	A	B	C	D	A	B			U/M		
FIG. NO.	ITEM NO.	ARMY	AIR FORCE	NAVY	USMC	SSI	REPL FACTOR	REF NUMBER & MFR CODE				
99		PAFZZ	PBOZZ	PBGGG				6115-00-610-2128	WIRING HARNESS, LOAD BANK POWER 72-2829 30554 30554-72-2829 36024	EA	1	
99	1	XAFZZ	XA	XAGZZ				5935-00-839-9681	CONNECTOR, PLUG MS3106R32-17S 96906	EA	1	
99	2	XAFZZ	XA	XAGZZ					CABLE, ELECTRICAL CO-04HDF4-6-1141 81349	FT	V	
99	3	XAFZZ	XA	XBGZZ					INSULATION SLEEVING MIL123053-5 81349 CLASS13	FT	V	

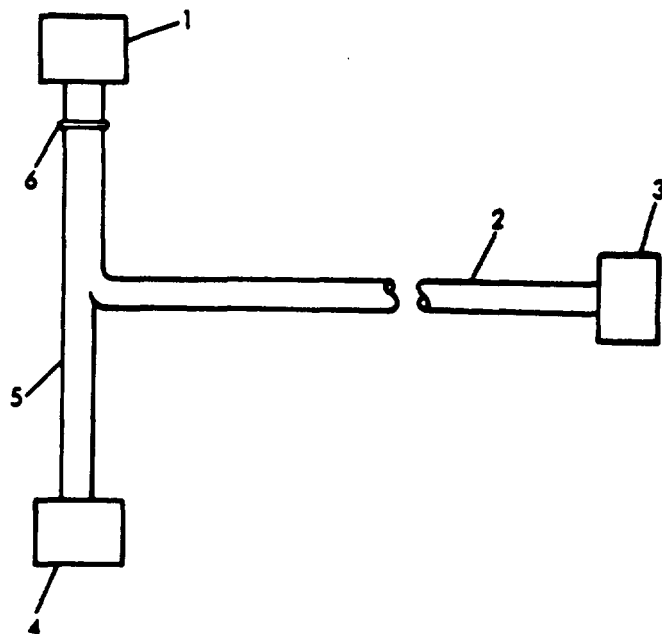

Figure 100. Load Bank Signal Wiring Harness

(1) ILLUSTRATION		(2) SMR CODE				(3)		(4) NATIONAL STOCK NUMBER	(5) DESCRIPTION	(6) USABLE ON CODE	(7) QTY INC IN UNITS	(8) USMC QTY PER EQUIP
A	B	A	B	C	D	A	B			U/M		
FIG. NO.	ITEM NO.	ARMY	AIR FORCE	NAVY	USMC	SSI	REPL FACTOR	REF NUMBER & MFR CODE				
100		PAFFZ	PBOOZ	PBGGG				6115-00-610-2142	WIRING HARNESS, LOAD BANK SIGNAL 72-2830 30554	EA	1	
100	1	XAFZZ	XA	XAGZZ					PLUG, CABLE 72-2805 30554	EA	1	
100	2	XAFZZ	XA	XAGZZ					CABLE,ELECTRICAL CO-04HDF4-18-0415 81349	FT	V	
100	3	XAFZZ	PAOZZ	XAGZZ				5935-00-211-0783	CONNECTOR,PLUG MS3106-F18-4S 96906	EA	2	
100	4	XAFZZ	XA	XAGZZ				5935-00-172-8039	CONNECTOR, ELECTRICAL MS3106F20-29S 96906	EA	1	
100	5	XAFZZ	XA	XAGZZ				6145-00-578-6605	WIRE, ELECTRICAL M5086-2-16-9 81348	FT	V	
100	6	XAFZZ	XA	XAGZZ				5975-00-727-5153	STRAP, CABLE MS3367-4-9 96906	EA	V	
100		XAFZZ	XA	XAGZZ					WIRE, COPPER QQW343TYPES 81349 SIZE 18A	FT	V	

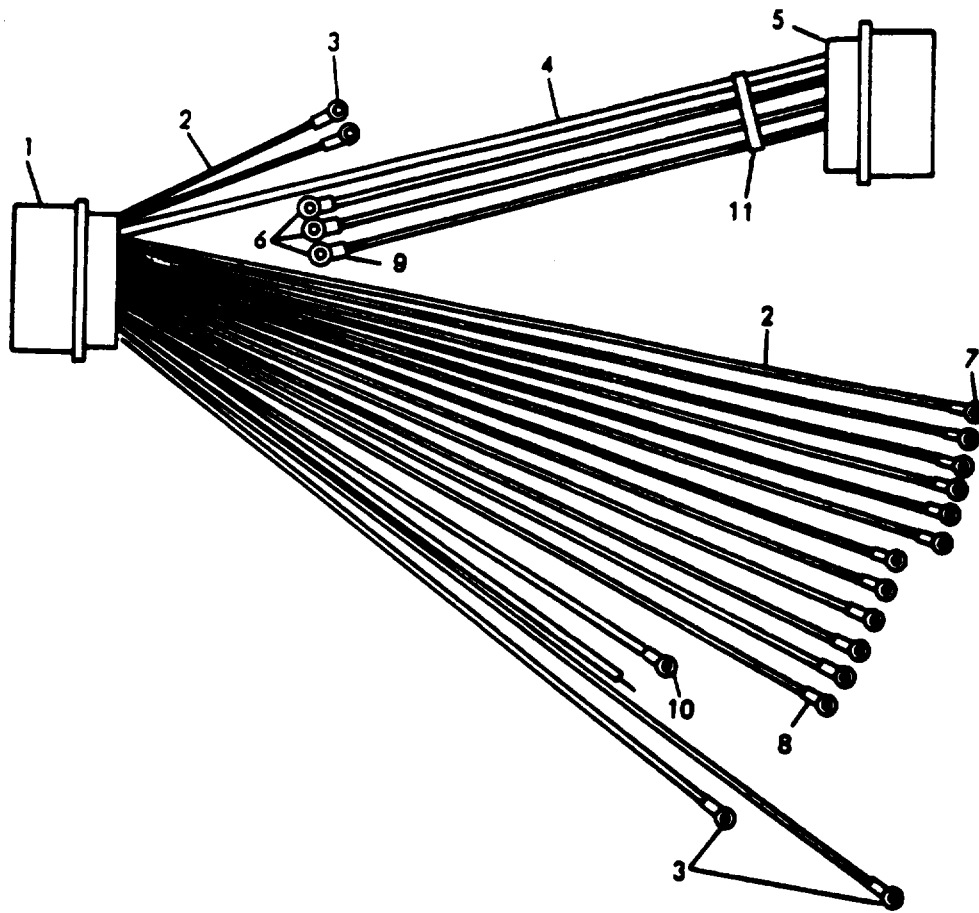

Figure 101. Control Box Wiring Harness

(1) ILLUSTRATION		(2) SMR CODE				(3)		(4) NATIONAL STOCK NUMBER	(5) DESCRIPTION	(6) USABLE ON CODE	(7) QTY INC IN UNITS	(8) USMC QTY PER EQUIP
A	B	A	B	C	D	A	B			U/M		
FIG. NO.	ITEM NO.	ARMY	AIR FORCE	NAVY	USMC	SSI	REPL FACTOR	REF NUMBER & MFR CODE				
101		MFFZZ	AFO	AGGGG				WIRING HARNESS, CONTROL BOX 72-2828 30554 30554-72-2828 36024 MANUFACTURE FROM:	EA	1		
101	1	PAFZZ	PAOZZ	PAGZZ			5935-00-806-4587	CONNECTOR, RECEPTACLE MS3102R32-6P 96906	EA	1		
101	2	PAFZZ	PAOZZ	PAGZZ			6145-00-578-6605	WIRE, ELECTRICAL M5086-2-16-9 81349	FT	V		
101	3	PAFZZ	PAOZZ	PAGZZ			5940-00-283-5280	TERMINAL, LUG MS25036-106 96906	EA	4		
101	4	PAFZZ	PAOZZ	PAFZZ			6145-00-578-6605	WIRE, ELECTRICAL M5086-2-16-9 81349	FT	V		
101	5	PAFZZ	PAOZZ	PAGZZ			5935-00-834-6220	CONNECTOR, RECEPTACLE MS3102R32-17P 96906	EA	1		
101	6	PAFZZ	PAOZZ	PAGZZ			5940-00-114-1310	TERMINAL, LUG MS25035-115 96906	EA	9		
101	7	PAFZZ	PAOZZ	PAGZZ			5940-00-143-4774	TERMINAL, LUG MS25036-153 96906	EA	12		
101	8	XBFZZ	PAOZZ	XBGZZ			5970-00-914-3117	INSULATION, SLEEVING M23053/5-109-2 81349	FT	V		
101	9	XBFZZ	PAOZZ	XBGZZ			5970-00-914-3118	INSULATION, SLEEVING MIL123053-5 81349 CLASS1-250X 500X02501N	FT	V		
101	10	XBFZZ	PAOZZ	XBGZZ			5935-00-565-9497	PLUG, END SEAL MS25251-8 96906	EA	3		
101	11	XBFZZ	PAOZZ	XBGZZ			5975-00-783-3531	STRAP, CABLE MS3367-5-9 96906	EA	10		

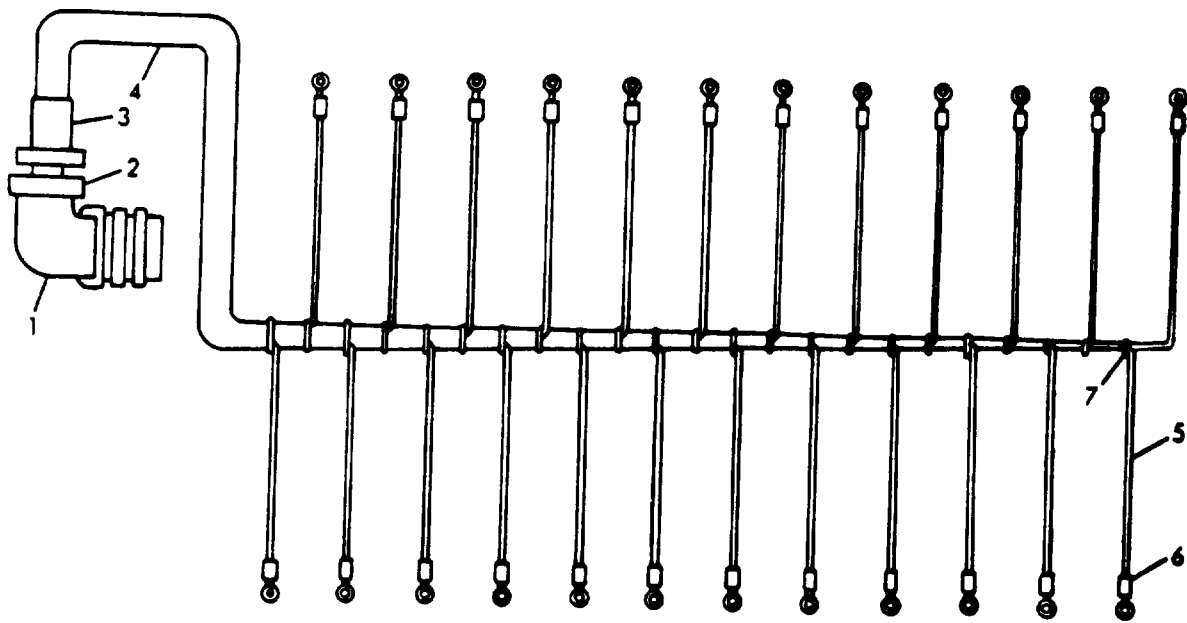

Figure 102. Bottom Load Bank Wiring Harness

(1) ILLUSTRATION		(2) SMR CODE				(3)		(4) NATIONAL STOCK NUMBER	(5) DESCRIPTION	(6) USABLE ON CODE	(7) QTY INC IN UNITS	(8) USMC QTY PER EQUIP
A	B	A	B	C	D	A	B	REF NUMBER & MFR CODE		U/M		
FIG. NO.	ITEM NO.	ARMY	AIR FORCE	NAVY	USMC	SSI	REPL FACTOR					
102		MFFZZ	AFO	AGGGG					WIRING HARNESS, BOTTOM LOAD BANK 72-2825 30554 30554-72-2825 36024 MANUFACTURE FROM:	EA	1	
102	1	PAFZZ	PAOZZ	PAGZZ				5935-00-806-3564	CONNECTOR, PLUG MS3108R28-12S 96906	EA	1	
101	2	PAFZZ	PAOZZ	XBGZZ				5935-00-280-2353	CLAMP, CABLE MS3057-16A 96906	EA	1	
102	3	PAFZZ	PAOZZ	PAGZZ				5365-00-141-6943	BUSHING, CABLE MS3420-16 96906	EA	1	
102	4	PAFZZ	PAOZZ	XBGZZ				5970-00-914-3117	INSULATION SLEEVING M23053/5-109-2 81349	FT	V	
102	5	PAFZZ	PAOZZ	XBGZZ				6145-00-578-6605	WIRE, ELECTRICAL M22759-6-16-9 81349	FT	V	
102	6	PAFZZ	PAOZZ	PAGZZ				5940-00-107-1481	TERMINAL, LUG MS25036-104 96906	EA	24	
102	7	PAFZZ	PAOZZ	PAGZZ				5975-00-727-5153	STRAP, TIE-DOWN MS3367-5-9 96906	EA	V	
102	8	PAFZZ	PAOZZ	XBGZZ				5340-00-823-5322	PLUG END SEAL MS25251-16 96906	EA	2	

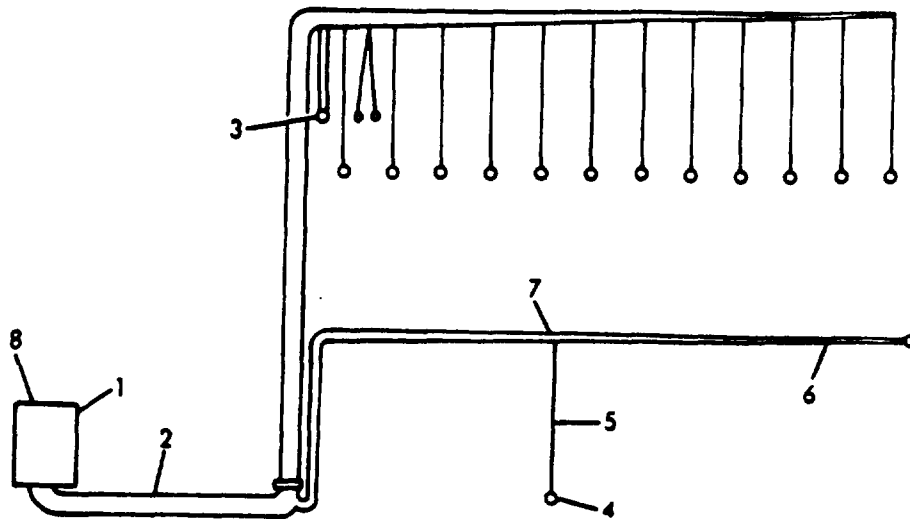

Figure 103. Load Bank Wiring Harness

(1) ILLUSTRATION		(2) SMR CODE				(3)		(4) NATIONAL STOCK NUMBER	(5) DESCRIPTION	(6) USABLE ON CODE	(7) QTY INC IN UNITS	(8) USMC QTY PER EQUIP
A	B	A	B	C	D	A	B	REF NUMBER & MFR CODE		U/M		
FIG. NO.	ITEM NO.	ARMY	AIR FORCE	NAVY	USMC	SSI	REPL FACTOR					
103		MFFZZ	AFO	AGGGG				WIRING HARNESS, LOAD BANK 72-2823 30554 30554-72-2823 36024 MANUFACTURE FROM:	EA	1		
103	1	PAFZZ	PAOZZ	XBGZZ			5935-00-368-2353	CONNECTOR, PLUG MS3106F32-6S 96906	EA	1		
103	2	PAFZZ	PAOZZ	XBGZZ			5970-00-914-3118	INSULATION SLEEVING MIL123053-5 81349 CLASS1	FT	V		
103	3	PAFZZ	PAOZZ	PAGZZ			5940-00-114-1310	TERMINAL, LUG MS25036-130 96906	EA	1		
103	4	PAFZZ	PAOZZ	PAGZZ			5940-00-143-4780	TERMINAL, LUG MS25036-104 96906	EA	16		
103	5	PAFZZ	PAOZZ	XBGZZ				WIRE, ELECTRICAL MS17412-6 96906	FT	V		
103	6	PAFZZ	PAOZZ	XBGZZ				WIRE, ELECTRICAL MS17412-16 96906	FT	V		
103	7	PAFZZ	PAOZZ	PAGZZ			5975-00-783-3531	STRAP, TIE-DOWN MS3367-5-9 96906	EA	V		
103	8	PAFZZ	PAOZZ	XBGZZ			5935-00-565-9497	PLUG END SEAL MS25251-8 96906	EA	3		

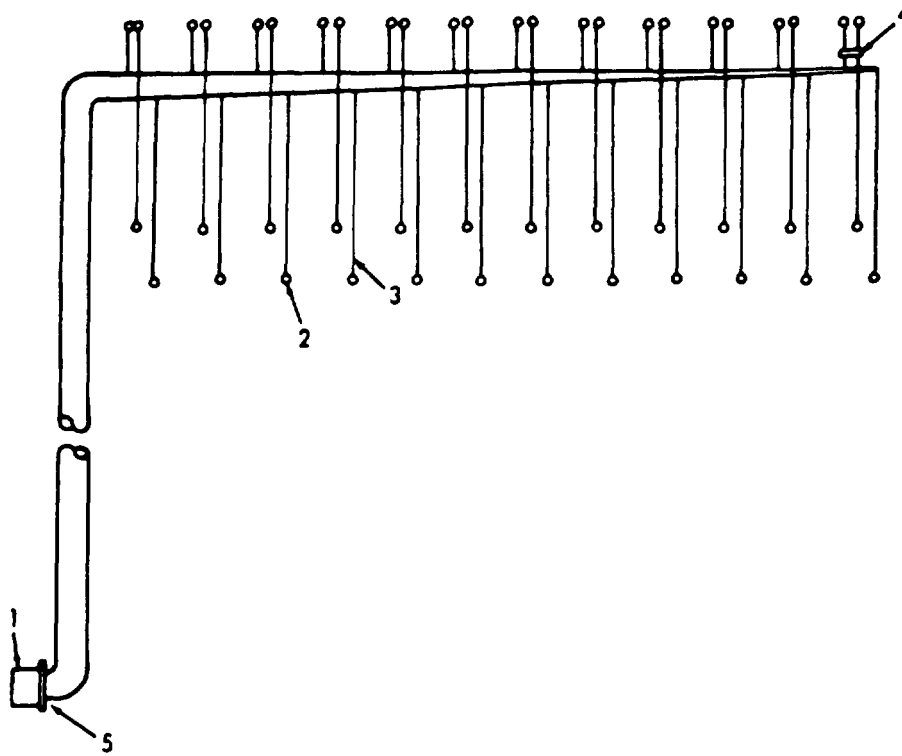

Figure 104. Top Load Bank Wiring Harness

(1) ILLUSTRATION		(2) SMR CODE				(3)		(4) NATIONAL STOCK NUMBER	(5) DESCRIPTION	(6) USABLE ON CODE	(7) QTY INC IN UNITS	(8) USMC QTY PER EQUIP
A	B	A	B	C	D	A	B			U/M		
FIG. NO.	ITEM NO.	ARMY	AIR FORCE	NAVY	USMC	SSI	REPL FACTOR	REF NUMBER & MFR CODE				
104		MFFFZ	AFO	AGGGG					WIRING HARNESS, TOP LOAD BANK 72-2822 30554 30554-72-2822 36024 MANUFACTURE FROM:	EA	1	
104	1	PAFZZ	PAOZZ	PAGZZ				5935-00-725-0888	CONNECTOR, ELECTRICAL MS3102R28-12P 96906	EA	1	
104	2	PAFZZ	PAOZZ	PAGZZ				5940-00-143-4780	TERMINAL, LUG MS25026-104 96906	EA	48	
104	3	PAFZZ	PAOZZ	XBGZZ					WIRE, ELECTRICAL M22759-6-16-9 81349	FT	V	
104	4	PAFZZ	PAOZZ	PAGZZ				5975-00-727-5153	STRAP, TIE-DOWN MS3367-5-9 96906	EA	V	
104	5	PAFZZ	PAOZZ	XBGZZ				5970-00-914-3118	INSULATION SLEEVING MIL123053-5 83349 CLASS1	FT	V	

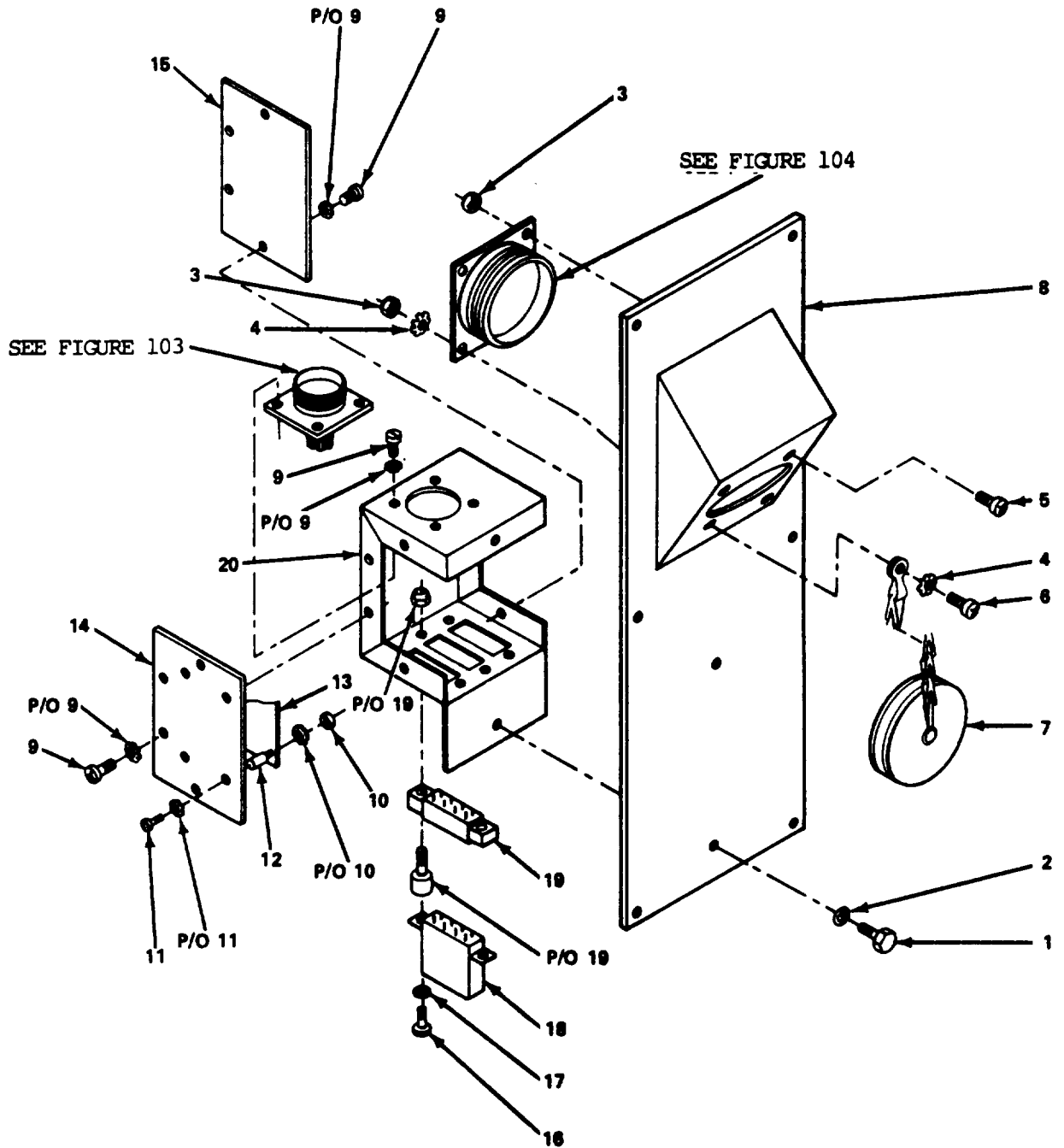

Figure 105. Connector Plate Assembly and Cover Plate Assembly (Sheet 1 of 2)

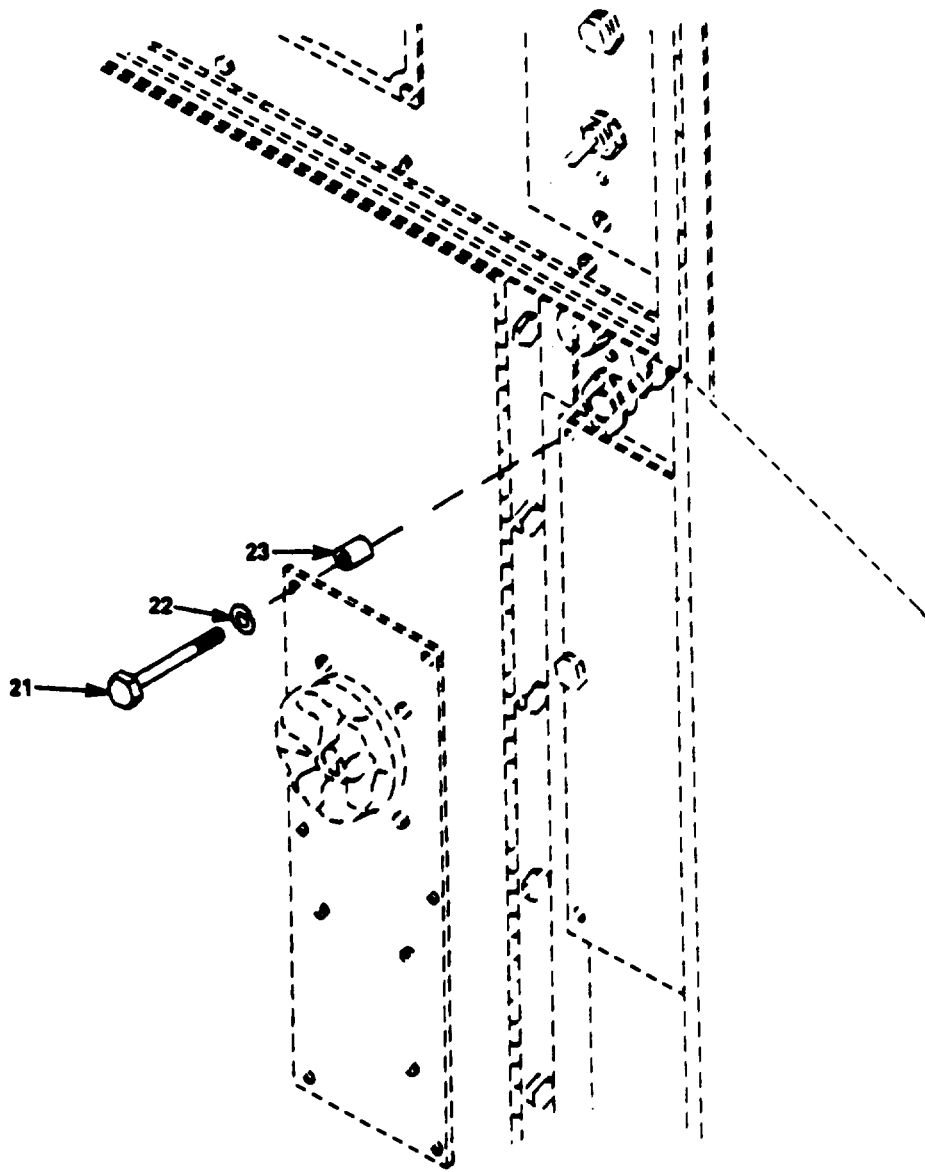

Figure 105. Connector Plate Assembly and Cover Plate Assembly (Sheet 2 of 2)

(1) ILLUSTRATION A		(2) SMR CODE				(3)		(4)	(5)	(6)	(7)	(8)	
FIG. NO.	ITEM NO.	ARMY A	AIR FORCE B	NAVY C	USMC D	SSI A	REPL FACTOR B	NATIONAL STOCK NUMBER	DESCRIPTION REF NUMBER & MFR CODE	USABLE ON CODE	U/M	QTY INC IN UNITS	USMC QTY PER EQUIP
GROUP 28 APPLICATIONS KIT													
105		PAFZZ	PFOZZ						KIT, APPLICATIONS 13220E8189 97403		EA	1	
105	1	PAFZZ	PAOZZ					5305-00-068-0500	SCREW,CAP,HEX HEAD:CONNECTOR PLATE MTG MS90725-3 96906		EA	2	
105	2	PAFZZ	POAZZ					5310-00-582-5965	WASHER, LOCK: CONNECTOR PLATE MTG MS35338-44 96906		EA	2	
105	3	PAFZZ	PAOZZ					5310-00-877-5797	NUT,SELF-LOCKING, HEX: CONNECTOR PLATE MTG MS21044-N3 96906		EA	4	
105	4	PAFZZ	PAOZZ					5310-00-080-9786	WASHER,LOCK:CONNECTOR PLATE MTG MS45904-60 96906		EA	2	
105	5	PAFZZ	PAOZZ					5305-00-989-7435	SCREW,PANHEAD,X REC: CONNECTOR PLATE MTG MS35207-264 96906		EA	3	
105	6	PAFZZ	PAOZZ					5305-00-993-1848	SCREW,PANHEAD,X REC: CONNECTOR PLATE MTG MS35207-265 96906		EA	1	
105	7	PAFZZ	PAOZZ					5935-00-999-6156	COVER, ELECTRICAL CONNECTOR MS17349N32B 96906		EA	1	
105	8	XBFZZ	XB						PLATE, FRONT 13220E8179 97403		EA	1	
105	9	PAFZZ	PAOZZ					5305-00-036-6977	SCREW: REMOTE HOUSING MTG EA P-15121-33 45722		12		
105	10	PAFZZ	PAOZZ					5310-00-836-3520	NUT, WITH CAPTIVE WASHER HEX: REMOTE HOUSING MTG 69-501-1 30554		EA	4	
105	11	PAFZZ	PAOZZ					5305-00-224-1092	SCREW WITH CAPTIVE WAHSER:EA REMOTE HOUSING MTG P-15121-5 45722		4		
105	12	PAFZZ	PAOZZ						SPACER,SLEEVE: REMOTE HOUSING MTG 9224-N171 06540		EA	4	
105	13	PBFZZ	PBOZZ						PRINTED CIRCUIT ASSEMBLY: REMOTE HOUSING MTG 13220E8182 97403		EA	1	
105	14	XBFZZ	XB						COVER, LEFT: REMOTE HOUSING MTG 13220E8181 97403		EA	1	
105	15	XBFZZ	PAOZZ						COVER, RIGHT: REMOTE HOUSING MTG 13220E8180 97403		EA	1	
105	16	PAFZZ	PAOZZ					5305-00-984-4982	SCREW, PANHEAD, X REC: REMOTE HOUSING MTG MS35206-225 96906		EA	6	
105	17	PAFZZ	PAOZZ					5310-00-045-4007	WASHER, LOCK; REMOTE HOUSING MTG MS35338-41 96906		EA	6	
105	18	PBFZZ	PAOZZ					5945-00-435-1833	RELAY, ELECTRIC, DEPT, 10 AMP: REMOTE HOUSING MTG M5757/23-003 81349		EA	3	
105	19	PAFZZ	PAOZZ						SOCKET, PLUG-IN: REMOTE HOUSING MTG HRCL-6JV2 91663		EA	3	
105	20	XBFZZ	XB						HOUSING, REMOTE 13220E8178 97403		EA	1	
105	21	PAFZZ	PAOZZ					5305-00-071-2237	SCREW, CAP HEX HEAD: PLATE AND SLEEVE ASSEMBLY MTG MS90725-14 96906		EA	4	
105	22	PAFZZ	PAOZZ					5310-00-933-8121	WASHER, LOCK: REMOTE HOUSING MS35338-139 96906		EA	4	
105	23	XBFZZ	XB						SPACER: REMOTE HOUSING 13220E8192 97403		EA	4	

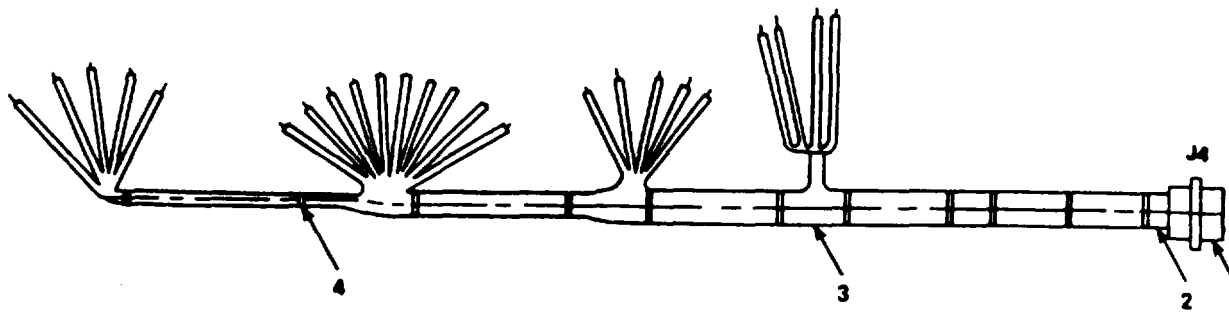

Figure 106. Wiring Harness

(1) ILLUST		(2) SMR CODE				(3)		(4)	(5) DESCRIPTION		(6)	(7)	(8)
a.	b.	a.	b.	c.	d.	a.	b.	NATIONAL STOCK NUMBER	REF NUMBER & MFR CODE	USABLE ON CODE	U/M	QTY INC IN UNIT	USMC QTY PER EQUIP
FIG. NO.	ITEM NO.	ARMY	AIR FORCE	NAVY	USMC	SSI	REPL FACTOR						
106							-		WIRING HARNESS 13220E8185 97403		EA	1	
106	1	PBFZZ	PAOZZ				-	5835-00-007-2179	CONNECTOR RECEPTACLE (J2) 00-502-7 30654		EA	1	
106	2	PAFZZ	PAOZZ				-	5970-00-812-2089	INSULATION SLEEVING M23063/5-104-0 81349		EA	14	
106	3	PAFZZ	PAOZZ				-	6145-00-542-6223	LEAD, ELECTRICAL, 22 AWG, 800V MIL-W-16878/4, 81349 Type E-22		FT	V	
106	4	PAFZZ	PAOZZ				-	5975-00-727-5153	STRAP, TIEDOWN MS3387-4-9 99906		EA	8	
											EA	1	

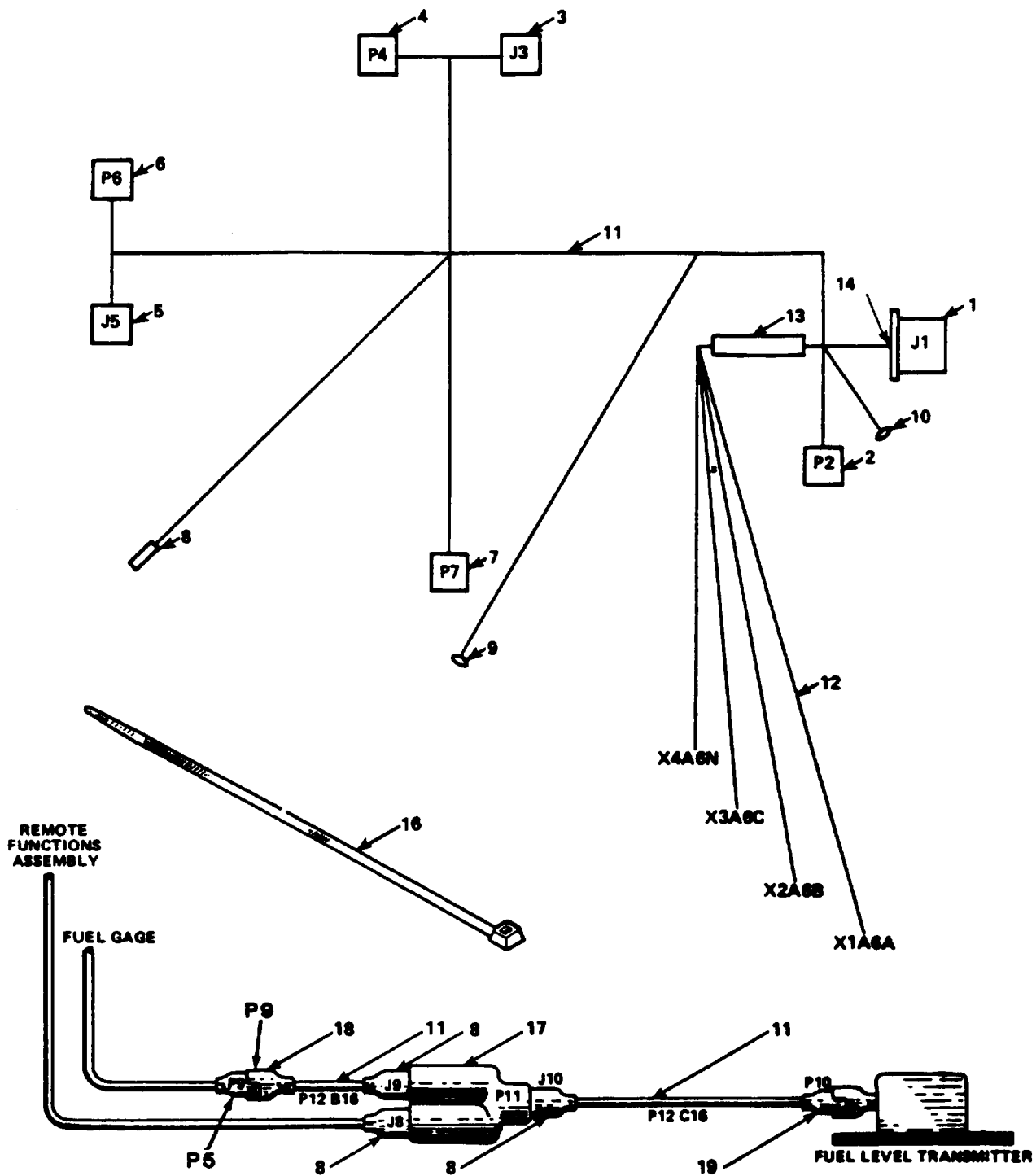

Figure 107. Cable Harness Assembly

(1) ILLUSTRATION		(2) SMR CODE				(3)		(4)	(5)	(6)	(7)	(8)
A	B	A	B	C	D	A	B	NATIONAL STOCK NUMBER	DESCRIPTION	USABLE ON CODE	QTY INC IN UNITS	USMC QTY PER EQUIP
FIG. NO.	ITEM NO.	ARMY	AIR FORCE	NAVY	USMC	SSI	REPL FACTOR		REF NUMBER & MFR CODE		U/M	
									CABLE ASSEMBLY 13220E8184 97403			
107	1	PBFZZ	PAOZZ						CONNECTOR, ELECTRIC(J1) 10250226-3 18876		EA	1
107	2	PBFZZ	PAOZZ					5935-00-846-2329	CONNECTOR, ELECTRIC(P2) MS3106R20-27S 96906		EA	1
107	3	PBFZZ	PAOZZ					5935-00-819-5865	CONNECTOR, ELECTRIC(J3) MS3101R20-29P 96906		EA	1
107	4	PBFZZ	PAOZZ					5935-00-725-8233	CONNECTOR, ELECTRIC (P4) MS3106R20-29S 96906		EA	1
107	5	PBFZZ	PAOZZ					5935-00-881-6399	CONNECTOR, ELECTRIC (J5) MS3101R08-1P 96906		EA	1
107	6	PBFZZ	PAOZZ					5935-00-201-9252	CONNECTOR, ELECTRIC (P6) MS3106R18-1S 96906		EA	1
107	7	PBFZZ	PAOZZ					5935-00-817-3171	CONNECTOR, ELECTRIC (P7) MS3106R22-19P 96906		EA	1
107	8	PBFZZ	PAOZZ					5935-00-115-2307	CONNECTOR, ELECTRIC (J8, J9, J10) MS27144-2 96906		EA	3
107	9	PAFZZ	PAOZZ					5940-00-114-1306	LUG, TERMINAL MS25036-117 96906		EA	1
17	10	PAFZZ	PAOZZ					5940-00-143-4780	LUG, TERMINAL MS25036-108 96906		EA	1
107	11	PAFZZ	PAOZZ					6145-00-578-6605	WIRE, ELECTRICAL (NO. 16AWG) M5086/2-16-9 81349		FT	V
107	12	PAFZZ	PAOZZ					6145-00-578-6594	WIRE,ELECTRICAL (NO. 6AWG) M5086/2-6-9 81349			
107	13	PAFZZ	PAOZZ					5970-00-230-9641	INSULATION SLEEVING MIL-1-631 81349		EA	1
107	14	PAFZZ	PAOZZ					5970-00-954-1622	INSULATION SLEEVING, HEAT SHRINK M23053/5-105-0 81349		EA	V
107	16	PAFZZ	PAOZZ					5975-00-111-3208	STRAP, TIEDOWN MS3367-5-9 96906		EA	50
107	17	PAFZZ	PAOZZ					5935-00-900-6281	ADAPTER,CONNECTOR-3 WAY MS27147-1 96906		EA	1
107	18	PAFZZ	PAOZZ						CONNECTOR,PLUG,ELECTRICAL,MALE (PG) 13222E727 97403		EA	1
107	19	PAFZZ	PAOZZ					5935-00-608-1876	CONNECTOR,PLUG,ELECTRICAL,FEMALE (P10) 7762609 81263		EA	1

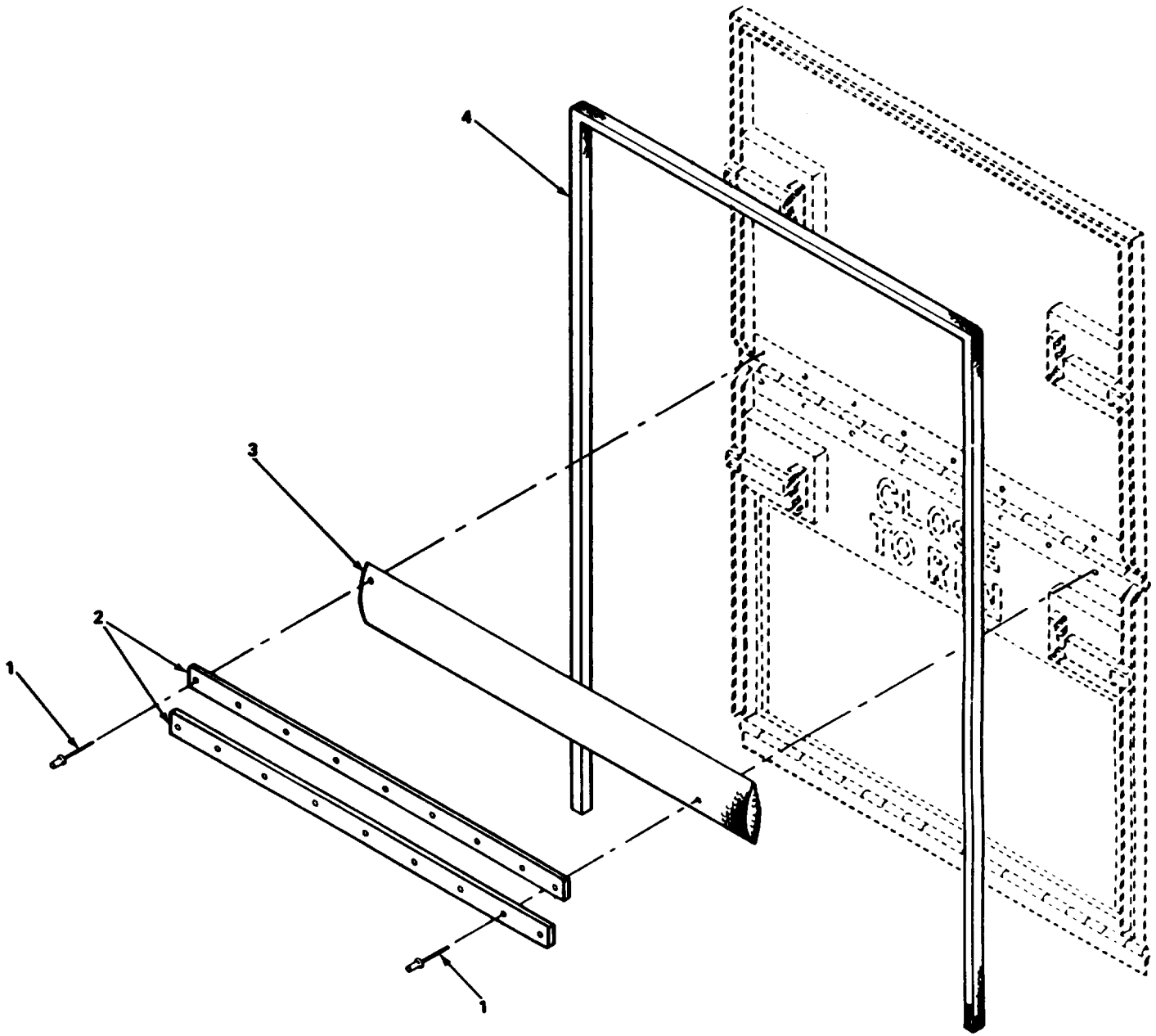

Figure 108. Electromagnetic Shielding

(1) ILLUSTRATION		(2) SMR CODE				(3)		(4) NATIONAL STOCK NUMBER	(5) DESCRIPTION	(6) USABLE ON CODE	(7) QTY INC IN UNITS	(8) USMC QTY PER EQUIP
A	B	A	B	C	D	A	B			U/M		
FIG. NO.	ITEM NO.	ARMY	AIR FORCE	NAVY	USMC	SSI	REPL FACTOR	REF NUMBER & MFR CODE				
108	1	PAFZZ						5320-00-173-8625	RIVET,BLIND,OPEN-END,DOMED-HEAD M242431-F404 813149	EA		
108	2	XBFZZ							RETAINER,BRAID,SHIELDING 13220E8198-1 97403 (21.5 IN.) 13220E8198-2 (23 IN.) 97403	EA	4	
108	3	PAFZZ							BRAID,SHIELDING,ELECTROMAGNETIC 05-860-1530 12881	FT		V
108	4	PAFZZ							GASKET,DOOR,ELECTROMAGNETIC 01-0501-1860 12881	FT		V

SECTION III

SPECIAL TOOLS LIST

(Not Applicable)

SECTION IV. NATIONAL STOCK NUMBER AND REFERENCE NUMBER INDEX

STOCK NUMBER	FIG. NO.	ITEM NO.	STOCK NUMBER	FIG. NO.	ITEM NO.
1650-00-288-6908	56	10	2815-00-628-0426	77	4
2520-00-477-5996	58	9	2815-00-628-1071	75	8
2520-00-771-5276	61	33	2815-00-718-4830	77	10
2530-00-175-9637	96	57	2815-00-738-7924	82	8
2530-00-408-9176	96	70	2815-00-790-2659	79	10
2530-00-425-8300	96	52	2815-00-871-6756	76	30
2530-00-589-8537	96	19	2815-00-898-4890	80	11
2530-00-602-2544	96	56	2815-00-898-4887	80	7
2530-00-613-6061	96	43	2815-00-898-4891	80	10
2530-00-759-1967	96	35	2815-00-898-4899	80	12
2530-00-759-1968	96	50	2815-00-903-3566	76	33
2530-00-871-6901	96	79	2815-00-904-7478	80	
2530-00-873-4384	96	44			
2530-00-873-4385	96	45	2815-00-921-5366	63	4
2530-00-873-5318	96	78	2815-00-921-5366	63	85
2530-00-883-1098	96	37	2815-00-922-0179	76	39
2530-00-883-1099	96	36	2815-00-928-8867	76	32
2530-00-947-3935	96	34	2815-00-931-6781	80	
2530-01-024-8328	96	17	2815-00-938-5811	80	
2540-00-454-0665	89	65	2815-00-938-8046	80	15
2540-00-122-2059	89	47	2815-00-961-1660	76	16
2540-00-122-2096	89	22	2815-00-961-1674	76	34
2540-00-122-2098	89	18	2815-00-961-1675	76	36
2540-00-122-2114	89	48	2815-00-961-4573	76	31
2610-00-414-6458	96	8	2815-00-994-5475	75	3
2610-00-444-7575	96	9	2815-00-972-7178	76	29
2805-00-044-0617	76	24	2815-01-054-5203	82	35
2805-00-277-2943	80	9	2815-01-079-5812	80	
2805-00-369-8782	82	3	2910-01-035-1355	65	
2805-00-567-8003	78	1	2910-00-005-5986	71	15
2805-00-759-6468	80	26	2910-00-045-6146	54	
2805-00-905-5861	76	28	2910-00-066-2499	77	1
2805-01-023-7901	76	18	2910-00-085-5598	49	
2815-00-054-5510	7	13	2910-00-085-8621	65	6
2815-00-085-5577	76	7	2910-00-127-5075	67	17
2815-00-133-0815	81	6	2910-00-133-9877	72	11
2815-00-133-0816	80		2910-00-141-9758	83	7
			2910-00-148-6552	69	3
2815-00-230-3493	80	6	2910-00-148-6555	68	19
2815-00-270-3435	76	27	2910-00-148-6557	67	27
2815-00-428-0386	76	1	2910-00-200-3294	69	8
2815-00-460-3268	76		2910-00-204-9549	67	20
2815-00-477-6001	74	6	2910-00-204-9550	67	16
2815-00-501-7001	64		2910-00-208-6967	69	18
2815-00-628-3860	76	4	2910-00-208-6974	68	21
2815-00-678-6082	76	41	2910-00-209-1528	71	1
2815-00-678-6083	76	40	2910-00-209-4997	48	3
2815-00-614-6481	82		2910-00-212-9065	54	46
2815-00-614-6553	79	26	2910-00-216-9983	54	
2815-00-614-6561	80	23	2910-00-287-1912	49	7
2815-00-628-0386	76	2	2910-00-287-1912	50	8
2815-00-628-0391	82		2910-00-321-8737	68	8

SECTION IV. NATIONAL STOCK NUMBER AND REFERENCE NUMBER INDEX (CONT.)

STOCK NUMBER	FIG. NO.	ITEM NO.	STOCK NUMBER	FIG. NO.	ITEM NO.
2910-00-335-9301	67	8	2910-01-005-5118	70	13
2910-00-335-9329	66	11	2910-01-005-6242	69	5
2910-00-374-6020	49	14	2910-01-005-7064	72	15
2910-00-383-5134	69	13	2910-01-014-4647	65	13
2910-00-420-4802	77	18	2910-01-014-4565	65	7
2910-00-454-0666	89	25	2910-01-019-2221	65	8
2910-00-454-0668	89	23	2910-01-035-1355	65	
2910-00-499-0818	66	6	2910-01-095-7595	51	6
2910-00-606-0998	64	13	2910-01-134-4520	23	5
2910-00-606-1006	64	17	2910-01-241-7508	83	25
2910-00-606-1013	64	18	2920-00-064-8946	62	18
2910-00-606-1015	64	19	2920-00-064-8946	63	19
2910-00-609-9774	64	16	2920-00-361-1436	62	
2910-00-609-9775	64	10	2920-00-454-0659	62	3
2910-00-609-9779	64	11	2920-00-502-1243	62	12
2910-00-609-9780	64	12	2920-00-502-1243	63	12
2910-00-611-5171	64	8	2920-00-565-9739	57	39
2910-00-615-8587	25	7	2920-00-722-6662	62	36
2910-00-685-3499	64	17	2920-00-737-3225	62	57
2910-00-685-3499	64	29	2920-00-737-3225	63	64
2910-00-752-9138	83		2920-00-839-1864	62	41
2910-00-757-1680	72	14	2920-00-839-1864	63	43
2910-00-780-0938	69	9	2920-00-865-8270	62	7
2910-00-786-1547	71	29	2920-00-865-8270	62	64
2910-00-786-1565	69	11	2920-00-865-8270	63	70
2910-00-786-6343	70	6	2920-00-865-8270	63	78
2910-00-787-6422	72	7	2920-00-891-1916	62	68
2910-00-787-6428	70	16	2920-00-891-1917	62	69
2910-00-788-0989	67	26	2920-00-897-2459	67	17
2910-00-830-0154	50	10	2920-00-902-7878	62	58
2910-00-832-0122	66	19	2920-00-902-2724	62	45
2910-00-887-1546	71	19	2920-00-907-0055	62	53
2910-00-887-1547	71	18	2920-00-932-7362	62	5
2910-00-887-1548	71	21	2920-00-932-9623	62	76
2910-00-887-1564	71	20	2920-00-932-9730	62	62
2910-00-893-6402	51	7	2920-00-932-9730	63	38
2910-00-894-6409	65	2	2920-00-961-1436	62	1
2910-00-894-6410	65	9	2920-00-980-2342	62	55
2910-00-897-2460	68	2	2920-00-991-3572	62	70
2910-00-897-2461	71	27	2920-01-011-6439	57	16
2910-00-897-2466	69	16	2920-01-011-6467	57	28
2910-00-897-2545	67	9	2920-01-011-9357	57	24
2910-00-898-4926	68	4	2920-01-013-5802	57	15
2910-00-898-4927	68	5	2920-01-024-9414	57	34
2910-00-901-0749	68	9	2920-01-029-6722	57	23
2910-00-901-0753	68	16	2920-01-054-3814	63	56
2910-00-932-4787	70	11	2920-01-058-1026	63	74
2910-00-971-5568	65	11	2920-01-105-2053	63	
2910-00-980-2301	70	7	2930-00-034-3802	52	63
2910-01-003-7664	49	13	2930-00-052-3545	89	
2910-01-005-5108	69	7	2930-00-192-9266	52	48
2910-01-005-5117	70	8	2930-00-215-4065	79	30

SECTION IV. NATIONAL STOCK NUMBER AND REFERENCE NUMBER INDEX (CONT.)

STOCK NUMBER	FIG. NO.	ITEM NO.	STOCK NUMBER	FIG. NO.	ITEM NO.
2930-00-392-4724	73	26	3040-01-006-5303	8	81
2930-00-401-9422	52	46	3040-01-025-4146	77	23
2930-00-487-8900	52	27	3040-01-025-0511	59	17
2930-00-557-9704	73	24	3040-01-050-1666	59	15
2930-00-572-6148	52	56	3110-00-596-3415	79	22
2930-00-678-3818	73		3110-00-244-2865	57	40
2930-00-718-4727	73	21	3110-00-100-3537	96	26
2930-00-720-2677	52	28	3110-00-100-0542	96	27
2930-00-776-0491	52	62	3110-00-141-9994	41	5
2930-00-786-1544	73	25	3110-00-198-2169	96	23
2930-00-806-0776	73	27	3110-00-198-2170	96	24
2930-00-855-5403	73		3110-01-015-5398	59	8
2930-00-860-0341	52	57	3120-00-106-8645	54	3
2930-00-915-5360	73	9	3120-00-212-0061	54	21
2930-01-004-0012	52		3120-00-287-8627	62	8
2930-01-013-1768	73		3120-00-354-0173	62	74
2930-01-024-8654	73	3	3120-00-354-0174	62	73
2930-01-024-9627	52	32	3120-00-472-8343	87	11
2940-00-463-1362	25	5	3120-00-492-9096	79	29
2940-00-580-6304	61	33	3120-00-547-4349	52	64
2940-00-720-4959	61	27	3120-00-625-8472	41	6
2990-00-014-5626	89	12	3120-00-678-6087	81	7
2990-00-021-5241	54	27	3120-00-733-9912	62	79
2990-00-135-6416	58	20	3120-00-733-9912	63	76
2990-00-135-6418	58	28	3120-00-857-0030	82	
2990-00-135-6419	58	27	3120-00-886-6208	71	2
2990-00-135-6420	58	30	3120-00-888-6630	62	72
2990-00-135-6427	89		3120-00-973-5966	81	8
2990-00-161-7700	89	69	3120-00-917-1858	80	3
2990-00-211-5066	54	49	3120-00-909-6148	80	5
2990-00-211-5086	54	23	3120-00-902-2183	63	71
2990-00-211-5249	54		3120-00-902-2183	62	65
2990-00-211-5258	54	11	3120-01-008-6591	19	35
2990-00-429-0524	64	20	3120-01-008-6592	19	36
2990-00-459-7135	68	15	3120-01-008-6593	19	41
2990-00-477-6143	89	64	3120-01-014-0714	82	51
2990-00-477-6153	89	1	3120-01-014-8978	82	49
2990-00-611-5619	2	11	3120-01-014-8979	82	50
2990-01-176-3510	24	10	3120-01-051-2619	63	8
3020-00-615-8585	58	7	3030-00-618-2260	41	4
3020-00-678-6094	80	24	4020-00-114-7152	14	4
3020-00-938-5766	78	4	4020-00-141-7152	8	28
3020-00-938-5768	77	17	4020-00-270-8245	87	12
3020-01-026-1260	57	33	4030-00-410-0561	87	73
3020-01-041-0211	81	2	4030-00-780-9350	87	10
3020-01-041-7280	79	23	4030-00-780-9350	8	26
3020-01-059-4133	58	7	4210-00-138-2249	89	33
3020-01-112-2906	77	19	4210-00-138-2250	89	35
3030-00-756-8416	57	7	4210-00-138-2251	89	67
3030-01-011-6347	77	21	4210-00-138-2252	89	60
3040-00-628-0414	76	20	4210-00-138-2253	89	61
3040-00-628-0414	76	20	4210-00-138-2254	89	43

SECTION IV. NATIONAL STOCK NUMBER AND REFERENCE NUMBER INDEX (CONT.)

STOCK NUMBER	FIG. NO.	ITEM NO.	STOCK NUMBER	FIG. NO.	ITEM NO.
4310-00-228-7591	18	53	4720-00-977-0316	74	3
4310-00-614-9461	62	4	4730-00-006-3977	87	6
4320-00-567-3557	91	25	4730-00-010-3876	82	19
4320-00-607-7663	58		4730-00-038-7174	85	6
4320-00-542-2060	56	12	4730-00-040-7450	86	7
4330-00-724-1463	61	32	4730-00-044-4683	62	78
4520-00-014-5627	89	16	4730-00-044-4688	62	6
4520-00-625-2977	97	55	4730-00-044-4688	62	63
4540-00-282-8181	91	27	4730-00-044-4688	63	6
4710-00-457-7018	89	20	4730-00-044-4688	63	69
4710-00-640-5410	84	10	4730-00-044-4688	63	77
4710-00-640-5410	84	17	4730-00-052-9877	64	15
4710-00-640-5410	85	7	4730-00-063-9672	64	30
4710-00-640-5410	85	8	4730-00-088-8901	55	18
4710-00-640-5410	85	14	4730-00-103-2212	52	15
4710-00-730-1579	64	24	4730-00-113-0567	84	36
4710-00-730-1581	64	21	4730-00-121-0138	84	20
4720-00-804-9249	48	1	4730-00-202-6491	52	20
4720-00-983-0057	64	14	4730-00-209-1759	74	12
4720-01-025-4687	64	24	4730-00-537-1192	50	3
4720-00-139-4105	89	37	4730-00-141-1094	87	8
4720-00-203-2636	91	9	4730-00-177-6166	87	22
4720-00-278-1323	55	3	4730-00-196-1497	83	4
4720-00-278-1323	55	9	4730-00-200-3412	66	10
4720-00-278-1323	55	13	4730-00-222-1837	87	23
4720-00-278-4892	52		4730-00-246-9218	83	6
4720-00-278-4892	52		4730-00-266-0531	64	27
4720-00-289-4476	55	7	4730-00-277-6320	62	40
4720-00-289-4476	85		4730-00-277-6320	63	42
4720-00-289-4476	85		4730-00-278-3023	82	12
4720-00-289-9197	84	3	4730-00-778-3397	82	12
4720-00-289-9197	84	8	4730-00-278-3988	91	28
4720-00-289-9197	84	17	4730-00-285-4329	54	47
4720-00-289-9197	86	6	4730-00-287-8473	54	51
4720-00-289-9197	87	19	4730-00-288-9948	91	6
4720-00-375-5959	83	13	4730-00-289-0094	82	17
4720-00-401-9299	83		4730-00-289-4736	61	15
4720-00-450-6618	87	17	4730-00-294-1508	87	25
4720-00-542-4433	61	10	4730-00-294-1512	91	5
4720-00-542-4433	61	13	4730-00-292-2311	87	20
4720-00-542-4433	87	3	4730-00-324-1483	83	1
4720-00-542-4433	87	16	4730-00-331-4686	91	12
4720-00-542-4433	91	3	4730-00-335-9315	71	22
4720-00-542-4433	91	11	4730-00-364-1171	82	16
4720-00-542-4433	91	16	4730-00-436-7317	89	66
4720-00-609-8729	52	12	4730-00-436-7317	87	4
4720-00-609-8732	52	16	4730-00-437-0040	91	4
4720-00-609-8733	52	18	4730-00-459-6077	68	1
4720-00-625-2202	2	2	4730-00-529-4958	82	18
4720-00-627-9773	52	14	4730-00-580-6406	87	7
4720-00-838-7818	91	14	4730-00-585-7635	84	5
			4730-00-585-7635	84	18

SECTION IV. NATIONAL STOCK NUMBER AND REFERENCE NUMBER INDEX (CONT.)

STOCK NUMBER	FIG. NO.	ITEM NO.	STOCK NUMBER	FIG. NO.	ITEM NO.
4730-00-595-0251	64	28	4820-00-209-1562	84	34
4730-00-595-4924	64	14	4820-00-277-1765	87	21
4730-00-614-6673	55	17	4820-00-432-1232	71	17
4730-00-619-9362	84	38	4820-00-491-3102	91	20
4730-00-621-1026	85	6	4820-00-595-3191	83	22
4730-00-801-8186	76	37	4820-00-622-5790	77	
4730-00-808-3833	96	46	4820-00-752-9040	48	17
4730-00-812-1333	84	24	4820-00-752-9040	49	5
4730-00-842-2201	61	11	4820-00-752-9040	50	6
4730-00-842-2201	84	2	4820-00-934-7877	87	12
4730-00-842-2201	84	7	4820-01-025-9725	77	28
4730-00-842-2201	84	14	5035-00-024-1050	18	59
4730-00-842-2201	86	5	5120-01-019-9564	14	5
4730-00-842-2201	87	18	5130-01-012-9789	21	19
4730-00-842-2202	61	6	5305-00-007-6310	58	21
4730-00-842-2202	61	9	5305-00-011-0502	63	60
4730-00-842-2202	61	12	5305-00-021-3668	24	1
4730-00-842-2202	87	2	5305-00-026-2577	57	15
4730-00-842-2202	87	15	5305-00-036-2237	47	5
4730-00-842-2202	91	2	5305-00-036-6897	18	6
4730-00-842-2202	91	10	5305-00-036-6900	18	4
4730-00-842-2202	91	15			
4730-00-843-0269	55	2	5305-00-036-6901	18	10
4730-00-843-0269	55	8	5305-00-036-6968	1	26
4730-00-843-0269	55	12	5305-00-036-6968	3	2
4730-00-861-6890	50	4	5305-00-036-6968	3	11
4730-00-865-6597	86		5305-00-036-6968	7	5
4730-00-908-6292	91	35	5305-00-036-6968	7	7
4730-00-908-3193	87	33	5305-00-036-6968	7	16
4730-00-908-6294	83	12	5305-00-036-6968	7	21
4730-00-909-8627	52	11	5305-00-036-6968	26	22
4730-00-909-8627	52	13	5305-00-036-6968	28	17
4730-00-911-5481	96	38	5305-00-036-6968	32	12
4730-00-911-5707	91	13	5305-00-036-6968	32	16
4730-00-972-1630	64	30	5305-00-036-6968	92	21
4730-00-982-8853	87	10	5305-00-036-6968	97	16
4730-00-993-3711	74	14	5305-00-036-6968	98	32
4730-01-005-6335	2	1	5305-00-036-6977	105	9
4730-01-005-7253	83	2	5305-00-038-3089	4	2
4730-01-010-3867	74	13	5305-00-038-3089	26	24
4730-01-013-9363	74	2	5305-00-038-3089	28	14
4730-01-016-5922	74	1	5305-00-038-3089	28	16
4730-01-019-4018	91	26	5305-00-038-3089	28	27
			5305-00-038-3089	28	46
4730-01-022-8535	48	2	5305-00-038-3089	92	32
4730-01-100-6990	55	5	5305-00-038-3089	92	48
4810-00-216-1849	48	15	5305-00-038-3089	97	24
4810-00-357-0538	48	14	5305-00-038-3089	98	6
4810-00-633-6559	48	15	5305-00-038-3096	48	22
4820-00-072-0567	89		5305-00-038-3103	97	12
4820-00-090-0554	83	5	5305-00-038-3122	92	25
4820-00-136-1085	87	5	5305-00-038-3122	92	30
4820-00-136-1085	91	7	5305-00-038-3122	92	42

SECTION IV. NATIONAL STOCK NUMBER AND REFERENCE NUMBER INDEX (CONT.)

STOCK NUMBER	FIG. NO.	ITEM NO.	STOCK NUMBER	FIG. NO.	ITEM NO.
5305-00-042-6417	24	11	5305-00-068-0500	83	31
5305-00-042-6417	40	1	5305-00-068-0500	84	30
5305-00-042-6417	51	15	5305-00-068-0500	92	1
5305-00-042-6417	51	21	5305-00-068-0500	92	3
5305-00-042-6417	51	26	5305-00-068-0500	97	28
5305-00-042-6417	51	31	5305-00-068-0500	105	1
5305-00-042-6417	51	36	5305-00-068-0502	1	36
5305-00-042-6417	51	41	5305-00-068-0502	2	3
5305-00-043-6642	88	17	5305-00-068-0502	13	10
5305-00-056-4171	62	34	5305-00-068-0502	13	16
5305-00-056-4171	63	35	5305-00-068-0502	13	21
5305-00-058-9365	54	30	5305-00-068-0502	13	46
5305-00-059-4552	3	3	5305-00-068-0502	13	59
5305-00-059-7666	59	1	5305-00-068-0502	13	86
5305-00-068-0498	46	15	5305-00-068-0502	13	90
5305-00-068-0498	47	1	5305-00-068-0502	22	4
5305-00-068-0498	47	14	5305-00-068-0502	22	7
5305-00-068-0500	5	1	5305-00-068-0502	28	
5305-00-068-0500	7	2	5305-00-068-0502	51	3
5305-00-068-0500	8	1	5305-00-068-0502	54	7
5305-00-068-0500	13	3	5305-00-068-0502	56	17
5305-00-068-0500	13	28	5305-00-068-0502	87	36
5305-00-068-0500	13	33	5305-00-068-0502	91	19
5305-00-068-0500	13	40	5305-00-068-0502	97	1
5305-00-068-0500	13	52	5305-00-068-0502	97	4
5305-00-068-0500	13	58	5305-00-068-0502	97	21
5305-00-068-0500	13	63	5305-00-069-5122	36	10
5305-00-068-0500	13	66	5305-00-071-2229	42	3
5305-00-068-0500	13	72	5305-00-071-2236	21	38
5305-00-068-0500	13	76	5305-00-071-2236	56	9
5305-00-068-0500	13	80	5305-00-071-2237	38	1
5305-00-068-0500	13	83	5305-00-071-2237	47	5
5305-00-068-0500	13	88	5305-00-071-2237	105	21
5305-00-068-0500	13	93	5305-00-071-2241	24	6
5305-00-068-0500	21	1	5305-00-071-2239	21	25
5305-00-068-0500	21	12	5305-00-071-2240	64	7
5305-00-068-0500	25	3	5305-00-072-9133	34	31
5305-00-068-0500	26	1	5305-00-036-6972	92	35
5305-00-068-0500	28	1	5305-00-036-6972	98	4
5305-00-068-0500	28	36	5305-00-036-6977	7	34
5305-00-068-0500	39	5	5305-00-036-6977	26	8
5305-00-068-0500	39	8	5305-00-036-6977	26	11
5305-00-068-0500	39	11	5305-00-036-6977	26	13
5305-00-068-0500	39	15	5305-00-036-6977	32	13
5305-00-068-0500	45	4	5305-00-036-6977	32	35
5305-00-068-0500	48	5	5305-00-036-6977	32	37
5305-00-068-0500	48	10	5305-00-036-6977	36	1
5305-00-068-0500	52	8	5305-00-036-6979	92	40
5305-00-068-0500	53	1	5305-00-119-4728	89	9
5305-00-068-0500	53	4	5305-00-125-6180	67	12
5305-00-068-0500	83	10	5305-00-125-6181	72	1
5305-00-068-0500	83	14	5305-00-145-0960	8	33

SECTION IV. NATIONAL STOCK NUMBER AND REFERENCE NUMBER INDEX (CONT.)

STOCK NUMBER	FIG. NO.	ITEM NO.	STOCK NUMBER	FIG. NO.	ITEM NO.
5305-00-155-5145	89	31	5305-00-269-3209	82	36
5305-00-156-3937	72	6	5305-00-269-3210	1	22
5305-00-191-6116	88	2	5305-00-269-3210	49	1
5305-00-191-6226	3	1	5305-00-269-3210	50	1
5305-00-191-6226	7	3	5305-00-269-3211	13	101
5305-00-191-6226	13	69	5305-00-269-3211	38	8
5305-00-191-6226	21	22	5305-00-269-3211	39	18
5305-00-191-6226	21	26	5305-00-269-3211	46	9
5305-00-191-6226	21	30	5305-00-269-3211	47	8
5305-00-191-6226	21	34	5305-00-269-3211	49	21
5305-00-191-6226	21	48	5305-00-269-3211	50	14
5305-00-191-6226	26	4	5305-00-269-3211	52	21
5305-00-191-6226	26	6	5305-00-269-3211	77	11
5305-00-191-6226	28	6	5305-00-269-3211	79	1
5305-00-191-6226	32	4	5305-00-269-3213	39	22
5305-00-191-6226	83	18	5305-00-269-3214	46	12
5305-00-181-6226	87	27	5305-00-269-3214	47	11
5305-00-191-6226	87	30	5305-00-276-8782	89	14
5305-00-191-6226	91	23	5305-00-363-9695	82	41
5305-00-191-6226	98	1	5305-00-397-4708	18	40
5305-00-207-3510	79	24	5305-00-397-4710	18	78
5305-00-207-3984	71	12	5305-00-397-4712	18	83
5305-00-207-8253	54	2	5305-00-410-3007	89	6
5305-00-211-9344	88	3	5305-00-436-7317	89	57
5305-00-224-1092	4	3	5305-00-500-3542	18	62
5305-00-224-1092	105	11	5305-00-531-0298	54	31
5305-00-225-3839	23	1	5305-00-543-2732	54	52
5305-00-225-3839	54	13	5305-00-579-2138	54	42
5305-00-225-8497	38	18	5305-00-579-2139	22	37
5305-00-225-8503	79	19	5305-00-579-2139	22	42
5305-00-225-9081	57	1	5305-00-579-2139	22	47
5305-00-225-9081	57	3	5305-00-582-5807	22	60
5305-00-228-7508	18	54	5305-00-582-5807	36	22
5305-00-231-1517	18	65	5305-00-614-0260	54	57
5305-00-231-1535	18	17	5305-00-616-5649	74	16
5305-00-231-1535	18	52	5305-00-616-5649	79	2
5305-00-231-1572	18	21	5305-00-616-5649	79	12
5305-00-253-3437	89	2	5305-00-619-2322	73	20
5305-00-253-3437	89	29	5305-00-622-9475	36	12
5305-00-253-5603	54	61	5305-00-623-1653	61	20
5305-00-253-5606	72	4	5305-00-630-4811	76	16
5305-00-250-5613	67	28	5305-00-642-1955	28	29
5305-00-253-5615	18	1	5305-00-696-4348	54	15
5305-00-253-5615	39	24	5305-00-710-4195	49	3
5305-00-263-8374	58	11	5305-00-716-8128	54	64
5305-00-269-2801	97	16	5305-00-716-8128	57	10
5305-00-269-2805	97	54	5305-00-716-8128	57	12
5305-00-269-3209	13	101	5305-00-721-4529	89	4
5305-00-269-3209	13	106	5305-00-724-5911	40	4
5305-00-269-3209	52	3	5305-00-724-5913	64	1
5305-00-269-3209	52	25	5305-00-724-5913	80	21
5305-00-269-3209	77	2	5305-00-753-4362	22	84

SECTION IV. NATIONAL STOCK NUMBER AND REFERENCE NUMBER INDEX (CONT.)

STOCK NUMBER	FIG. NO.	ITEM NO.	STOCK NUMBER	FIG. NO.	ITEM NO.
5305-00-753-4362	22	92	5305-00-984-4988	34	84
5305-00-758-8117	62	51	5305-00-984-4988	34	87
5305-00-758-8117	63	54	5305-00-984-4988	34	90
5305-00-762-6238	73	6	5305-00-984-6191	22	24
5305-00-781-3924	25	8	5305-00-984-6191	28	36
5305-00-782-7189	54	56	5305-00-984-6192	34	26
5305-00-782-9495	78	6	5305-00-984-6193	5	5
5305-00-782-9495	96	6	5305-00-984-6193	8	12
5305-00-786-4028	68	12	5305-00-984-6193	8	23
5305-00-786-4032	72	26	5305-00-984-6193	8	30
5305-00-788-3735	67	15	5305-00-984-6193	8	36
5305-00-808-9977	22	55	5305-00-984-6193	8	39
5305-00-824-1643	89	46	5305-00-984-6193	8	63
5305-00-843-2809	28	30	5305-00-984-6193	19	43
5305-00-846-0129	67	6	5305-00-984-6193	26	20
5305-00-860-6276	28	28	5305-00-984-6193	28	11
5305-00-879-1163	28	61	5305-00-984-6193	32	10
5305-00-889-2997	65	11	5305-00-984-6193	34	21
5305-00-889-2997	26	35	5305-00-984-6193	34	40
5305-00-889-2998	35	55	5305-00-984-6193	34	56
5305-00-889-2998	35	133	5305-00-984-6193	34	59
5305-00-889-3000	3	5	5305-00-984-6193	64	5B
5305-00-889-3001	26	15	5305-00-984-6194	19	22
5305-00-889-3001	26	30	5305-00-984-6194	28	39
5305-00-889-3001	28	32	5305-00-984-6211	28	8
5305-00-889-3001	32	29	5305-00-984-6211	97	8
5305-00-889-3001	32	33	5305-00-984-6221	28	55
5305-00-889-3001	34	18	5305-00-987-1132	82	43
5305-00-889-3002	19	11	5305-00-989-7434	34	3
5305-00-889-3002	22	11	5305-00-989-7434	34	7
5305-00-891-8979	67	2	5305-00-989-7434	34	14
5305-00-891-8979	67	21	5305-00-989-7434	34	26
5305-00-900-8496	62	11	5305-00-989-7434	34	36
5305-00-900-8496	63	11	5305-00-989-7434	34	43
5305-00-927-0107	89	26	5305-00-989-7434	34	52
5305-00-934-0279	74	4	5305-00-989-7434	34	75
5305-00-941-9317	51	11	5305-00-989-7435	105	5
5305-00-954-1992	34	46	5305-00-993-1848	105	6
5305-00-958-6517	54	25	5305-00-993-8748	72	2
5305-00-978-9343	54	34	5305-01-007-1321	67	6
5305-00-978-9368	67	4	5305-01-008-6421	19	25
5305-00-978-9368	67	18	5305-01-008-6426	19	49
5305-00-983-7462	41	2	5305-01-008-6428	19	66
5305-00-984-4982	7	18	5305-01-014-2221	73	12
5305-00-984-4982	19	50	5305-01-014-4166	61	29
5305-00-984-4982	28	48	5305-01-014-4250	63	1
5305-00-984-4982	105	16	5305-01-014-4251	78	8
5305-00-984-4988	8	78	5305-01-014-4251	79	3
5305-00-984-4988	19	3			
5305-00-984-4988	26	27	5305-01-014-4252	73	1
5305-00-984-4988	32	19	5305-01-017-1574	62	26
5305-00-984-4988	34	78	5305-01-017-1574	63	27

SECTION IV. NATIONAL STOCK NUMBER AND REFERENCE NUMBER INDEX (CONT.)

STOCK NUMBER	FIG. NO.	ITEM NO.	STOCK NUMBER	FIG. NO.	ITEM NO.
5305-01-017-4114	62	2	5307-00-616-6016	82	22
5305-01-018-0122	58	14	5307-00-616-7203	82	29
5305-01-078-5064	21	43	5307-00-616-7206	82	27
5305-01-101-8526	21	50	5307-00-616-7216	82	25
			5307-00-623-1802	82	28
5306-00-021-7068	79	5	5307-00-630-4836	82	26
5306-00-225-0497	13	96	5307-00-667-8889	82	30
5306-00-225-8497	13	26	5307-00-839-1373	96	13
5306-00-225-8497	13	111	5307-00-916-6741	75	5
5306-00-225-8497	34	1	5307-00-927-2120	82	5
5306-00-225-8497	38	9	5307-01-025-7842	2	10
5306-00-225-8497	38	23	5310-00-010-3220	59	13
5306-00-225-8497	48	20	5310-00-010-3220	73	2
5306-00-225-8497	52	5	5310-00-010-3220	73	5
5306-00-225-8497	52	29	5310-00-010-3320	73	16
5306-00-225-8497	61	24	5310-00-010-3220	77	8
5306-00-225-8497	73	15	5310-00-010-3220	82	7
5306-00-225-8497	83	29	5310-00-012-3595	34	5
5306-00-225-8497	85	12	5310-00-013-5787	62	21
5306-00-225-8499	44	1	5310-00-019-0670	18	5
5306-00-225-8499	45	1	5310-00-033-5321	75	6
5306-00-225-8500	39	20	5310-00-033-7566	73	14
5306-00-225-8502	56	3	5310-00-038-2738	18	41
5306-00-225-8505	43	1	5310-00-038-2738	18	45
5306-00-225-8597	39	3	5310-00-038-2739	18	39
5306-00-364-2585	65	1	5310-00-043-0520	54	4
5306-00-463-0417	73	4	5310-00-045-3296	19	32
5306-00-550-9129	63	3			
5306-00-550-9129	63	84	5310-00-045-3296	54	26
5306-00-616-5647	73	13	5310-00-045-3296	62	20
5306-00-616-5648	80	1	5310-00-045-3296	63	21
5306-00-616-5650	78	2	5310-00-045-3299	18	11
5306-00-618-0709	52	52	5310-00-045-3299	19	12
5306-00-618-0710	77	14	5310-00-045-3299	22	25
5306-00-618-0717	58	2	5310-00-045-3299	36	7
5306-00-775-5209	62	17	5310-00-045-3299	36	13
5306-00-775-5209	63	18	5310-00-045-4007	7	19
5306-00-786-4021	81	4	5310-00-045-4007	8	71
5306-00-819-3038	72	9	5310-00-045-4007	19	4
5306-00-843-8563	72	47	5310-00-045-4007	22	35
5306-00-882-7811	96	12	5310-00-045-4007	22	40
5306-00-902-2725	62	60	5310-00-045-4007	22	45
5306-00-916-1158	81	5	5310-00-045-4007	22	58
5306-00-916-6609	77	13	5310-00-045-4007	22	70
5306-01-008-6495	96	61	5310-00-045-4007	22	82
5306-01-017-4068	52	45	5310-00-045-4007	22	90
5307-00-033-5489	82	24	5310-00-045-4007	28	49
5307-00-194-9319	34	24	5310-00-045-4007	36	3
5307-00-261-0408	82	10	5310-00-045-4007	36	20
5307-00-279-0140	82	23	5310-00-045-4007	36	27
5307-00-466-7215	82	20	5310-00-045-4007	105	17
5307-00-605-8227	75	10	5310-00-052-3532	28	35

SECTION IV. NATIONAL STOCK NUMBER AND REFERENCE NUMBER INDEX (CONT.)

STOCK NUMBER	FIG. NO.	ITEM NO.	STOCK NUMBER	FIG. NO.	ITEM NO.
5310-00-052-3632	5	4	5310-00-063-7415	34	141
5310-00-052-3632	8	11	5310-00-063-7415	88	16
5310-00-052-3632	8	22	5310-00-063-7415	92	47
5310-00-052-3632	8	29	5310-00-067-6357	21	42
5310-00-052-3632	8	35	5310-00-067-6357	28	5
5310-00-052-3632	8	38	5310-00-067-6357	34	30
5310-00-052-3632	8	60	5310-00-067-6357	51	3
5310-00-052-3632	26	18	5303-00-068-0498	45	1
5310-00-052-3632	28	9	5310-00-080-6004	1	23
5310-00-052-3632	32	8	5310-00-080-6004	13	102
5310-00-052-3632	64	10	5310-00-080-6004	13	107
5310-00-052-3632	34	20	5310-00-080-6004	19	99
5310-00-052-3632	34	39	5310-00-080-6004	38	7
5310-00-052-3632	34	55	5310-00-080-6004	52	4
5310-00-052-3632	34	58	5310-00-080-9786	105	4
5310-00-056-3395	62	48	5310-00-080-6004	52	26
5310-00-056-3395	63	50	5310-00-081-4219	38	11
5310-00-058-5269	62	23	5310-00-081-4219	38	19
5310-00-058-5269	63	24	5310-00-081-4219	38	24
5310-00-059-9268	49	10	5310-00-081-4219	39	4
5310-00-061-1258	39	19	5310-00-081-4219	52	31
5310-00-061-1258	39	21	5310-00-081-4219	56	4
5310-00-061-1258	39	23	5310-00-081-4219	57	5
5310-00-061-1258	78	9	5310-00-081-4219	83	24
5310-00-061-7380	18	12	5310-00-081-4219	83	35
5310-00-061-7380	18	46	5310-00-081-4219	85	11
5310-00-062-1475	51	30	5310-00-081-4219	96	65
5310-00-062-1475	51	40	5310-00-082-1028	76	9
5310-00-062-2051	62	43	5310-00-082-1404	19	5
5310-00-062-2051	63	45	5310-00-082-1404	28	26
5310-00-063-6972	92	46	5310-00-082-1404	36	4
5310-00-063-7360	3	4	5310-00-082-1404	36	21
5310-00-063-7360	8	77	5310-00-082-1404	36	28
5310-00-063-7360	26	14	5310-00-082-1404	92	17
5310-00-063-7360	26	26	5310-00-082-1404	92	23
5310-00-063-7360	26	29	5310-00-094-3421	8	32
5310-00-063-7360	28	31	5310-00-094-3421	8	64
5310-00-063-7360	28	46			
5310-00-063-7360	32	28	5310-00-094-3421	8	67
5310-00-063-7360	32	32	5310-00-094-3421	92	39
5310-00-063-7360	34	17	5310-00-094-3421	97	19
5310-00-063-7360	34	77	5310-00-132-1526	57	31
5310-00-063-7360	34	82	5310-00-167-0834	62	27
5310-00-063-7360	34	86	5310-00-167-0834	63	28
5310-00-063-7360	34	89	5310-00-167-9009	76	35
5310-00-063-7360	92	20	5310-00-178-9612	62	9
5310-00-063-7360	92	22	5310-00-178-9612	63	9
5310-00-063-7360	92	34	5310-00-184-8971	18	38
5310-00-063-7360	92	45	5310-00-184-8971	19	8
			5310-00-193-9703	58	3
5310-00-063-7415	26	34	5310-00-194-0607	66	9
5310-00-063-7415	34	61	5310-00-194-0607	68	14

SECTION IV. NATIONAL STOCK NUMBER AND REFERENCE NUMBER INDEX (CONT.)

STOCK NUMBER	FIG. NO.	ITEM NO.	STOCK NUMBER	FIG. NO.	ITEM NO.
5310-00-199-1056	18	37	5310-00-464-2739	75	7
5310-00-209-0920	66	3	5310-00-476-7463	62	4
5310-00-209-0965	2	9	5310-00-476-7468	62	61
5310-00-209-3671	66	4	5310-00-476-7468	63	63
5310-00-228-7563	18	8	5310-00-482-8512	62	19
5310-00-228-7578	18	67	5310-00-482-8512	63	20
5310-00-228-7579	18	63	5310-00-486-2519	89	52
5310-00-228-7591	18	55	5310-00-505-2385	18	23
5310-00-228-7599	18	27	5310-00-505-2385	18	56
5310-00-228-7599	18	71	5310-00-515-8058	61	4
5310-00-262-5142	76	25	5310-00-523-2108	79	25
5310-00-263-8416	18	66	5310-00-532-5965	13	84
5310-00-268-6093	77	7	5310-00-543-2410	19	51
5310-00-268-6093	82	6	5310-00-543-2410	54	32
5310-00-268-7271	62	46	5310-00-543-2410	54	53
5310-00-268-7271	63	48	5310-00-543-2410	54	58
5310-00-269-5958	63	51	5310-00-543-5060	19	67
5310-00-269-6302	96	74	5310-00-543-5060	54	43
5310-00-275-9421	76	5	5310-00-550-1130	42	2
5310-00-291-4619	62	85	5310-00-550-1130	45	5
5310-00-297-2275	61	34	5310-00-550-1130	46	3
5310-00-303-0080	54	19	5310-00-550-1130	46	7
5310-00-373-0373	62	47	5310-00-550-1130	46	16
5310-00-393-4067	61	4	5310-00-550-1130	47	6
5310-00-397-4707	18	26	5310-00-582-5065	54	14
5310-00-397-4707	18	70	5310-00-582-5965	1	37
5310-00-397-4711	18	44	5310-00-582-5965	2	4
5310-00-397-4711	18	81	5310-00-582-5965	5	2
5310-00-397-5404	18	77	5310-00-582-5965	7	4
5310-00-397-5424	18	82	5310-00-582-5965	8	2
5310-00-397-5426	18	86	5310-00-582-5965	13	2
5310-00-397-5428	18	85	5310-00-582-5965	13	9
5310-00-400-3495	80	14	5310-00-582-5965	13	15
5310-00-407-9566	13	25	5310-00-582-5965	13	20
5310-00-407-9566	13	97	5310-00-582-5965	13	29
5310-00-407-9566	13	110	5310-00-582-5965	13	34
5310-00-407-9566	34	2	5310-00-582-5965	13	39
5310-00-407-9566	38	10	5310-00-582-5965	13	45
5310-00-407-9566	38	17	5310-00-582-5965	13	51
5310-00-407-9566	38	22	5310-00-582-5965	13	57
5310-00-407-9566	39	2	5310-00-582-5965	13	64
5310-00-407-9566	48	19	5310-00-582-5965	13	67
5310-00-407-9566	52	30	5310-00-582-5965	13	71
5310-00-407-9566	56	2	5310-00-582-5965	13	73
5310-00-407-9566	57	2	5310-00-582-5965	13	77
5310-00-410-8585	67	29	5310-00-582-5965	13	81
5310-00-417-8620	50	5	5310-00-582-5965	13	89
5310-00-420-6064	80	13	5310-00-582-5965	13	94
5310-00-432-3550	18	78	5310-00-582-5965	21	24
5310-00-436-1975	57	32	5310-00-582-5965	21	37
5310-00-441-5473	62	49	5310-00-582-5965	22	5
5310-00-461-8853	66	15	5310-00-582-5965	22	8

SECTION IV. NATIONAL STOCK NUMBER AND REFERENCE NUMBER INDEX (CONT.)

STOCK NUMBER	FIG. NO.	ITEM NO.	STOCK NUMBER	FIG. NO.	ITEM NO.
5310-00-582-5965	22	53	5310-00-596-7691	85	10
5310-00-582-5965	23	2	5310-00-596-7691	92	16
5310-00-582-5965	24	8	5310-00-596-7693	22	12
5310-00-582-5965	25	2	5310-00-615-1829	52	50
5310-00-582-5965	26	2	5310-00-615-1830	58	10
5310-00-582-5965	28	3	5310-00-615-1835	61	22
5310-00-582-5965	32	2	5310-00-628-3834	61	25
5310-00-582-5965	34	79	5310-00-628-3860	76	1
5310-00-582-5965	48	6	5310-00-628-3874	79	20
5310-00-582-5965	48	9	5310-00-628-3888	41	3
5310-00-582-5965	51	2	5310-00-630-2801	49	4
5310-00-582-5965	52	9	5310-00-630-2802	62	2
5310-00-582-5965	53	2	5310-00-630-2802	63	2
5310-00-582-5965	53	5	5310-00-630-3560	49	11
5310-00-582-5965	54	8	5310-00-637-3027	77	15
5310-00-582-5965	56	8	5310-00-637-9541	1	18
5310-00-582-5965	56	16	5310-00-637-0541	13	100
5310-00-582-5965	83	9	5310-00-637-9541	13	105
5310-00-582-5965	83	15	5310-00-637-9541	22	2
5310-00-582-5965	83	32	5310-00-637-9541	38	6
5310-00-582-5965	84	31	5310-00-637-9541	49	2
5310-00-582-5965	85	10	5310-00-637-9541	49	22
5310-00-582-5965	91	18	5310-00-637-9541	50	2
5310-00-582-5965	92	2	5310-00-637-9541	50	15
5310-00-582-5965	92	4	5310-00-637-9541	52	2
5310-00-582-5965	105	2	5310-00-637-9541	52	22
5310-00-584-5272	24	12	5310-00-637-9541	52	24
5310-00-584-5272	25	9	5310-00-637-9541	62	25
5310-00-584-5272	38	2	5310-00-637-9541	63	26
5310-00-584-5272	51	14	5310-00-637-9541	74	5
5310-00-584-5272	51	20	5310-00-637-9541	74	17
5310-00-584-5272	51	25	5310-00-637-9541	75	2
5310-00-584-5272	51	29	5310-00-637-9541	77	3
5310-00-584-5272	51	35	5310-00-637-9541	77	12
5310-00-584-5272	51	39	5310-00-637-9541	79	4
5310-00-584-5272	52	6	5310-00-637-9541	79	17
5310-00-584-5272	54	65	5310-00-637-9541	82	2
5310-00-584-5272	57	9	5310-00-637-9541	82	37
5310-00-584-5272	57	13	5310-00-637-9541	96	15
5310-00-584-5272	78	7	5310-00-637-9541	96	68
5310-00-584-5272	79	7	5310-00-672-8890	81	1
5310-00-584-5272	83	28	5310-00-696-5173	34	23
5310-00-584-5272	87	37	5310-00-696-5173	34	25
5310-00-584-5272	96	4	5310-00-696-5173	97	20
5310-00-584-5272	96	11	5310-00-702-1797	62	22
5310-00-584-5272	97	5	5310-00-702-1797	63	23
5310-00-584-5272	97	29	5310-00-703-8213	76	26
5310-00-584-7890	67	5	5310-00-703-8214	76	10
5310-00-596-4694	22	85	5310-00-720-8395	18	22
5310-00-596-5086	78	5	5310-00-732-0538	1	17
5310-00-596-5086	79	6	5310-00-732-0538	13	99
5310-00-595-6475	58	12	5310-00-732-0538	22	1

SECTION IV. NATIONAL STOCK NUMBER AND REFERENCE NUMBER INDEX (CONT.)

STOCK NUMBER	FIG. NO.	ITEM NO.	STOCK NUMBER	FIG. NO.	ITEM NO.
5310-00-732-0538	38	5	5310-00-796-8638	67	7
5310-00-732-0538	52	1	5310-00-796-8638	68	13
5310-00-732-0538	52	23	5310-00-791-9437	69	1
5310-00-732-0538	82	1	5310-00-807-1466	66	13
5310-00-732-0558	13	104	5310-00-807-1469	83	23
5310-00-732-0559	75	1	5310-00-809-3078	22	54
5310-00-732-0559	66	2	5310-00-809-4058	97	15
5310-00-732-0559	96	53	5310-00-809-5997	38	3
5310-00-732-0560	96	10	5310-00-809-5997	51	16
5310-00-761-6822	48	4	5310-00-809-5997	51	22
5310-00-761-6822	48	8	5310-00-809-5997	51	27
5310-00-761-6822	56	7	5310-00-809-5997	51	32
5310-00-761-6822	56	15	5310-00-809-5997	51	37
5310-00-761-6822	83	8	5310-00-809-5997	51	42
5310-00-761-6822	87	35	5310-00-809-5997	57	11
5310-00-761-6822	91	17	5310-00-809-5997	84	26
5310-00-761-6882	1	35	5310-00-809-5997	96	5
5310-00-761-6882	4	1	5310-00-809-8544	8	24
5310-00-761-6882	13	1	5310-00-809-8544	19	23
5310-00-761-6882	13	8	5310-00-809-8544	21	27
5310-00-761-6882	13	14	5310-00-809-8544	21	31
5310-00-761-6882	13	19	5310-00-809-8544	26	17
5310-00-761-6882	13	38	5310-00-809-8544	28	10
5310-00-761-6882	13	44	5310-00-809-8544	28	38
5310-00-761-6882	13	50	5310-00-809-8544	32	9
5310-00-761-6882	13	56	5310-00-809-8546	8	68
5310-00-761-6882	13	75	5310-00-820-6653	64	2
5310-00-761-6882	13	77	5310-00-820-6653	81	22
5310-00-761-6882	13	83	5310-00-822-2236	62	42
5310-00-761-6882	13	89	5310-00-822-2236	63	44
5310-00-761-6882	21	23	5310-00-822-2241	62	38
5310-00-761-6882	21	36	5310-00-822-2241	63	39
5310-00-761-6882	22	52	5310-00-822-8525	13	54
5310-00-761-6882	25	1	5310-00-823-8804	1	38
5310-00-761-6882	28	41	5310-00-823-8804	13	60
5310-00-761-6882	42	1	5310-00-823-8804	26	3
5310-00-761-6882	64	5	5310-00-823-8804	28	3
5310-00-761-6882	51	1	5310-00-823-8804	32	3
5310-00-763-8921	39	1	5310-00-823-8804	34	6
5310-00-765-3197	36	8	5310-00-823-8804	48	11
5310-00-768-0318	51	13	5310-00-823-8804	51	5
5310-00-768-0318	51	19	5310-00-823-8804	84	31
5310-00-768-0318	51	24	5310-00-823-8804	85	11
5310-00-768-0318	51	28	5310-00-830-7744	13	95
5310-00-768-0318	51	34	5310-00-830-7825	66	16
5310-00-768-0318	51	38	5310-00-836-5320	105	10
5310-00-768-0318	96	3	5310-00-851-2242	34	45
5310-00-782-4250	34	25	5310-00-853-9336	96	14
5310-00-786-0318	57	8	5310-00-854-4342	52	61
5310-00-786-4000	67	3	5310-00-877-4952	69	17
5310-00-787-6466	70	9	5310-00-877-4956	67	11
5310-00-796-8638	66	8	5310-00-877-4957	69	14

SECTION IV. NATIONAL STOCK NUMBER AND REFERENCE NUMBER INDEX (CONT.)

STOCK NUMBER	FIG. NO.	ITEM NO.	STOCK NUMBER	FIG. NO.	ITEM NO.
5310-00-877-4957	67	24	5310-00-934-9747	22	69
5310-00-877-5797	105	3	5310-00-934-9747	22	81
5310-00-880-7744	13	24	5310-00-934-9747	22	89
5310-00-880-7744	13	109	5310-00-934-9747	26	21
5310-00-880-7744	38	16	5310-00-934-9747	28	18
5310-00-880-7744	38	21	5310-00-934-9747	32	11
5310-00-880-7744	48	18	5310-00-934-9747	32	15
5310-00-880-7744	49	16	5310-00-934-9747	36	2
5310-00-880-7744	56	1	5310-00-934-9747	36	19
5310-00-880-7744	83	27	5310-00-934-9747	36	26
5310-00-880-7744	83	36	5310-00-934-9747	54	29
5310-00-880-7744	85	9	5310-00-934-9747	97	14
5310-00-880-8186	51	10	5310-00-934-9747	98	3
5310-00-881-1763	96	40	5310-00-934-9747	98	31
5310-00-883-9384	92	24	5310-00-934-9751	21	47
5310-00-889-2527	43	2	5310-00-934-9751	62	24
5310-00-889-2527	44	2	5310-00-934-9751	63	25
5310-00-889-2527	45	2	5310-00-934-9751	67	22
5310-00-889-2528	39	6	5310-00-934-9751	87	26
5310-00-889-2528	39	9	5310-00-934-9751	87	29
5310-00-889-2528	39	12	5310-00-934-9751	88	1
5310-00-889-2528	39	16	5310-00-934-9751	91	22
5310-00-889-2528	47	2	5310-00-934-9751	92	15
5310-00-889-2528	47	15	5130-00-934-9757	36	6
5310-00-891-8931	71	23	5130-00-934-9757	66	14
5310-00-902-1121	62	59	5130-00-934-9757	97	7
5310-00-902-1121	63	66	5130-00-939-1061	18	7
5310-00-902-1124	62	50	5310-00-953-5600	64	1
5310-00-902-1124	63	52	5310-00-978-9342	54	38
5310-00-904-3806	57	4	5310-00-982-4933	54	33
5310-00-911-5467	97	21	5310-00-983-8483	22	36
5310-00-911-5468	97	22	5310-00-983-8483	22	41
5310-00-913-3366	83	34	5310-00-983-8483	22	46
5310-00-917-0963	77	30	5310-00-983-8483	22	59
5310-00-928-2683	18	76	5310-00-983-8483	22	71
5310-00-929-1807	24	3	5310-00-983-8483	22	83
5310-00-929-1807	54	1	5310-00-983-8483	22	91
5310-00-933-8118	54	35	5310-00-983-8493	28	47
5310-00-933-8118	54	39	5310-00-987-6365	76	6
5310-00-933-8121	105	22	5310-00-991-2949	36	9
5310-00-934-9739	26	23	5310-00-994-1601	58	6
5310-00-934-9739	28	12	5310-00-997-1888	23	3
5310-00-934-9739	28	15	5310-00-997-1888	24	9
5310-00-934-9739	28	25	5310-01-002-6597	19	68
5310-00-934-9739	97	23	5310-01-004-9535	2	8
5310-00-934-9739	98	5	5310-01-007-8524	96	59
5310-00-934-9747	1	25	5310-01-007-8642	96	60
5310-00-934-9747	3	10	5310-01-008-6409	19	7
5310-00-934-9747	22	34	5310-01-008-6410	19	26
5310-00-934-9747	22	39	5310-01-008-6411	19	52
5310-00-934-9747	22	44	5310-01-008-6424	19	44
5310-00-934-9747	22	57	5310-01-008-6569	19	33

SECTION IV. NATIONAL STOCK NUMBER AND REFERENCE NUMBER INDEX (CONT.)

STOCK NUMBER	FIG. NO.	ITEM NO.	STOCK NUMBER	FIG. NO.	ITEM NO.
5310-01-012-3595	34	35	5320-00-303-1060	86	
5310-01-012-3595	34	42	5320-00-510-7823	86	
5310-01-012-3595	34	44	5320-00-680-8779	8	83
5310-01-012-3595	34	51	5320-00-938-6713	86	
5310-01-012-9789	21	8	5325-00-027-0322	38	
5310-01-013-5787	63	22	5325-00-027-0322	38	
5310-01-019-2500	21	9	5325-00-099-8827	8	5
5310-01-014-1219	61	30	5325-00-174-9038	97	26
5310-01-014-4251	78	8	5325-00-177-4162	32	21
5310-01-014-6163	76	22	5325-00-185-0012	92	29
5310-01-014-8279	61	28	5325-00-449-2967	8	87
5310-01-015-8233	19	31	5325-00-291-9366	3	15
5310-01-017-3876	21	18	5325-00-432-9902	8	4
5310-01-018-1314	57	20	5325-00-432-9902	38	13
5310-01-040-7974	79	16	5325-00-582-3601	38	15
5310-01-059-8415	76	22	5325-00-812-7088	13	55
5310-01-055-4400	63	36	5325-00-889-1271	89	36
5310-01-119-4047	65	2	5325-00-926-0665	18	49
5315-01-025-4737	96	42	5330-00-001-6680	57	27
5315-01-025-4754	96	33	5330-00-036-6995	13	6
5315-00-012-4553	80	20	5330-00-036-6995	13	13
5315-00-017-9252	59	4	5330-00-036-6995	13	18
5315-00-021-8211	80	25	5330-00-036-6995	13	23
5315-00-021-8211	81	3	5330-00-036-6995	13	31
5315-00-063-9016	2	6	5330-00-036-6995	13	36
5315-00-133-3625	57	37	5330-00-036-6995	13	42
5315-00-193-4113	96	72	5330-00-036-6995	13	48
5315-00-218-6316	96	64	5330-00-036-6996	18	14
5315-00-248-6026	62	14	5330-00-036-6998	18	25
5315-00-291-5471	54	41	5320-00-060-1679	22	26
5315-00-297-2444	96	47	5330-00-061-8358	62	29
5315-00-298-1481	51	9	5330-00-061-8358	63	30
5315-00-298-9739	2	6	5330-00-061-8368	70	2
5315-00-373-0030	96	48	5330-00-062-3358	54	12
5315-00-359-0752	96	66	5330-00-079-7839	22	27
5315-00-393-5887	82	21	5330-00-119-4732	89	19
5314-00-400-3619	82	31	5330-00-133-0811	76	42
5315-00-400-5575	77	25	5330-00-145-5030	89	50
5315-00-449-2945	8	3	5330-00-150-1653	58	26
5315-00-543-3714	96	77	5330-00-171-5641	68	3
5315-00-786-3998	69	4	5330-00-171-6649	56	14
5315-00-806-9711	96	30	5330-00-171-7032	61	
5315-00-839-2326	52	34	5330-00-171-7034	75	9
5315-00-842-3044	58	5	5330-00-187-3635	49	20
5315-00-842-3044	96	71	5330-00-187-3635	50	
5315-00-843-9743	54	17	5330-00-194-3713	60	7
5315-00-844-3662	80	16	5330-00-211-9920	54	28
5315-00-854-0759	62	67	5330-00-213-8901	54	60
5315-00-887-1589	71	14	5330-00-228-7468	18	13
5315-00-992-7084	68	17	5330-00-231-0283	79	15
5320-00-173-8625	108	1	5330-00-231-1632	77	5
5320-00-241-6020	8	86	5330-00-231-1632	77	6

SECTION IV. NATIONAL STOCK NUMBER AND REFERENCE NUMBER INDEX (CONT.)

STOCK NUMBER	FIG. NO.	ITEM NO.	STOCK NUMBER	FIG. NO.	ITEM NO.
5330-00-240-0834	3	7	5230-00-877-4972	72	13
5330-00-250-5753	63	79	5330-00-893-7799	78	12
5330-00-251-4082	52	55	5330-00-893-7799	79	31
5330-00-260-9311	63	41	5330-00-896-1265	62	81
5330-00-291-8972	75	4	5330-00-905-4392	82	4
5330-00-316-7248	54	22	5330-00-932-1865	58	13
5330-00-357-2064	54	20	5330-00-932-4829	62	83
5330-00-379-4626	22	29	5330-00-936-4587	70	15
5330-00-401-5247	72		5330-00-936-5043	62	56
5330-00-461-5732	89		5330-00-936-5043	63	59
5330-00-462-4524	89	44	5330-00-937-8477	69	16
5330-00-491-9391	56	13	5330-00-966-9138	58	15
5330-00-506-3975	72	8	5330-00-971-5607	74	9
5330-00-530-2523	79	12	5330-00-971-5607	74	19
5330-00-530-2523	82	38	5330-00-972-8836	58	4
5330-00-530-3122	62	82	5330-00-974-6643	70	3
5330-00-536-6908	22	16	5330-00-997-9020	63	38
5330-00-584-1040	54	10	5330-00-211-0783	86	1
5330-00-584-1040	54	48	5330-01-003-6564	19	18
5330-00-598-8962	79	11	5330-01-008-6565	19	30
5330-00-599-2321	62	10	5330-01-012-3062	25	11
5330-00-599-2321	62	84	5330-01-014-6875	19	21
5330-00-599-2321	63	10	5330-01-014-6985	70	2
5330-00-615-1834	83	17	5330-01-017-5616	42	6
5330-00-615-1838	82	40	5330-01-022-7993	77	
5330-00-630-3559	2	12	5330-01-028-7654	78	11
5330-00-631-6649	96	2	5330-01-101-4858	56	
5330-00-663-4773	49	9	5330-01-102-0619	42	9
5330-00-640-9399	66	12	5330-01-268-2615	83	
5330-00-641-8282	67	10	5340-00-014-5623	89	27
5330-00-641-8282	67	23	5340-00-050-2740	8	37
5330-00-641-8283	68	6	5340-00-050-2740	97	11
5330-00-641-8283	70	18	5340-00-057-2904	8	34
5330-00-641-2886	69	2	5340-00-057-2904	87	28
5330-00-641-8291	71	11	5340-00-057-2904	91	24
5330-00-649-8445	73	18	5340-00-057-2904	97	9
5330-00-678-3815	73	22	5340-00-057-3037	85	
5330-00-678-3817	73	10	5340-00-067-3868	91	29
5330-00-678-3823	76	8	5340-00-057-2904	97	10
5330-00-763-9322	51	7	5340-00-095-6789	54	6
5330-00-776-0580	52	58	5340-00-118-3015	52	60
5330-00-786-4025	66	17	5340-00-125-6003	67	19
5330-00-805-2966	55	21	5340-00-229-3643	13	12
5330-00-822-3953	52	47	5340-00-324-2519	82	12
5330-00-833-7491	55	22	5340-00-400-0076	50	17
5330-00-836-4356	22	28	5340-00-428-0745	62	77
5330-00-842-0362	76	3	5340-00-486-1765	85	13
5330-00-842-0363	59	16	5340-00-616-5652	46	17
5330-00-842-0363	82	9	5340-00-616-5652	47	16
5330-00-853-2376	68	18	5340-00-616-6170	41	1
5330-00-877-4960	68	11	5340-00-616-6170	76	10
5330-00-877-4960	69	12	5340-00-623-1725	76	11

SECTION IV. NATIONAL STOCK NUMBER AND REFERENCE NUMBER INDEX (CONT.)

STOCK NUMBER	FIG. NO.	ITEM NO.	STOCK NUMBER	FIG. NO.	ITEM NO.
5340-00-626-9402	2		5360-00-449-5861	70	4
5340-00-630-4813	84	14	5360-00-485-0715	89	53
5340-00-677-5785	34	57	5360-00-543-3760	76	15
5340-00-677-5786	34	60	5360-00-687-3903	62	75
5340-00-705-7807	74	6	5360-00-691-7207	66	20
5340-00-725-5279	55	10	5360-00-696-8522	52	35
5340-00-725-6033	32	22	5360-00-733-9916	63	15
5340-00-764-7051	31	6	5360-00-751-8916	67	14
5340-00-786-1550	67	13	5360-00-784-0330	71	28
5340-00-786-4026	71	24	5360-00-786-1546	69	6
5340-00-793-3265	62	66	5360-00-812-0196	62	39
5340-00-809-8805	18	57	5360-00-812-0196	63	40
5340-00-809-1494	97	3	5360-00-812-8893	52	44
5340-00-823-5322	4	10	5360-00-859-5922	89	11
5340-00-823-5322	10	2	5360-00-859-5923	89	10
5340-00-823-5322	11	5	5360-00-884-8209	71	13
			5360-00-887-1536	72	12
5340-00-823-5322	15	18	5360-00-900-2564	68	20
5340-00-823-5322	16	5	5360-00-969-0541	62	35
5340-00-823-5322	27	3	5360-01-008-6435	19	47
5340-00-823-5322	29	5	5360-01-014-6934	19	40
5340-00-823-5322	30	4	5360-01-025-4653	77	27
5340-00-823-5322	31	4	5360-01-022-3146	69	10
5340-00-823-5322	33	6	5365-00-015-6800	80	18
5340-00-823-5322	34	72	5365-00-122-2795	89	24
5340-00-823-5322	35	2	5365-00-137-5116	18	35
5340-00-823-5322	37	4	5365-00-140-9308	18	34
5340-00-823-5322	102	8	5365-00-141-6943	102	3
5340-00-843-7825	92	31	5365-00-191-3976	76	12
5340-00-922-6300	87	31	5365-00-205-5134	62	71
5340-00-929-1745	77	31	5365-00-209-3148	66	21
5340-00-934-0085	62	80	5365-00-216-1229	7	27
5340-00-934-8540	97	2	5365-00-252-4746	52	59
5340-00-988-1162	21	28	5365-00-263-3831	52	38
5340-00-988-1162	21	35	5365-00-282-7145	71	4
5340-01-024-9937	2	7	5365-00-408-6019	96	69
5340-01-024-9937	77	26	5365-00-441-0249	70	6
5340-01-025-6547	77	26	5365-00-485-0097	69	19
5340-01-053-7130	8	83	5365-00-536-6677	54	55
5340-01-171-0363	13	17	5365-00-556-7446	68	10
5340-01-191-8110	21	11	5365-00-630-2441	40	5
5340-01-194-2945	13	4	5365-00-715-1152	62	37
5340-01-197-1748	13	5	5365-00-715-1152	63	37
5355-00-916-2060	8	40	5365-00-753-9528	63	82
5355-00-916-2060	8	50	5365-00-786-3964	71	25
5360-00-135-1105	58	17	5365-00-804-9666	62	44
5360-00-221-6558	89	40	5365-00-804-9666	63	46
5360-00-231-1501	18	74	5365-00-833-7454	54	18
5360-00-267-0777	54	37	5365-00-961-1158	81	5
5360-00-335-9327	67	32	5365-01-008-6420	19	19
5360-00-343-3396	52	51	5365-01-008-6422	19	34
5360-00-418-4365	68	7			

SECTION IV. NATIONAL STOCK NUMBER AND REFERENCE NUMBER INDEX (CONT.)

STOCK NUMBER	FIG. NO.	ITEM NO.	STOCK NUMBER	FIG. NO.	ITEM NO.
5365-01-017-0573	59	7	5905-00-642-2162	22	87
5365-01-017-3981	59	6	5905-00-665-7855	8	52
5365-01-024-9931	49	8	5905-00-767-2580	34	92
5365-01-027-4982	61	27	5905-00-770-5290	34	130
5405-00-984-4982	8	69	5905-00-785-6082	34	115
5430-00-400-0076	49	24	5905-00-846-8140	34	54
5875-00-111-3208	28	81	5905-00-853-0154	34	50
5905-00-001-3050	22	18	5905-00-860-6270	34	53
5905-00-006-9047	34	134	5905-01-021-9133	28	8
5905-00-081-3919	22	66	5906-00-642-5025	36	11
5905-00-105-7764	34	116	5910-00-007-2004	34	132
5905-00-105-7767	34	94	5910-00-007-5626	22	102
5905-00-106-1245	34	131	5910-00-007-5627	22	77
5905-00-106-9346	34	129	5910-00-050-2940	32	23
5905-00-107-0656	34	120	5910-00-060-9391	22	50
5905-00-110-0196	7	30	5910-00-083-5049	22	
5905-00-111-4858	34	109	5910-00-113-5286	34	104
5905-00-113-4861	34	121	5910-00-113-5445	34	106
5905-00-118-4559	34	99	5910-00-113-5475	34	122
5905-00-121-9861	34	128	5910-00-114-0709	7	23
5905-00-135-4336	32	6	5910-00-114-0846	32	23
5905-00-141-0717	34	95	5910-00-127-3082	34	114
5905-00-141-0743	34	97	5910-00-144-4381	7	14
5905-00-141-1168	7	28	5910-00-166-9158	22	
5905-00-141-1183	34	117	5910-00-226-8109	22	79
5905-00-141-1183	34	135	5910-00-236-8767	34	96
5905-00-165-3280	34	17	5910-00-254-8164	34	137
5905-00-172-4646	34	130	5910-00-254-2790	34	118
5905-00-173-1119	34	124	5910-00-331-9981	22	101
5905-00-250-5986	34	110	5910-00-331-9989	22	
5905-00-252-1671	34	105	5910-00-331-9990	22	103
5905-00-264-7368	8	41	5910-00-331-9999	22	103
5905-00-333-8368	22	75	5910-00-431-8036	22	65
5905-00-357-2810	22	19	5910-00-434-1602	22	100
5905-00-357-3093	28	59	5910-00-557-1348	34	33
5905-00-359-4131	22	49	5910-00-557-1349	34	32
5905-00-359-4132	22	51	5910-00-603-9041	34	38
5905-00-371-6625	22	21	5910-00-603-9056	34	38
5905-00-371-6626	22	20	5910-00-879-3478	8	66
5905-00-371-6629	22	15	5910-01-068-6334	34	114
5905-00-378-0840	22	95	5920-00-131-9897	57	17
5905-00-429-7153	22	75	5920-00-280-3478	57	17
5905-00-429-7153	22	67	5920-00-280-4465	7	11
5905-00-429-7153	22	80	5920-00-450-8921	57	18
5905-00-431-7828	34	93	5920-00-474-6125	92	9
5905-00-432-0402	34	103	5920-00-875-4100	7	12
5905-00-432-0421	34	100	5920-00-875-4100	92	8
5905-00-432-9153	34	102	5925-00-682-4015	92	7
5905-00-448-5539	28	60	5925-00-686-3298	7	1
5905-00-459-2558	26	36	5925-00-686-3301	3	13
5905-00-481-8904	34	133	5925-00-686-3301	88	6
5905-00-639-7778	34	49	5930-00-044-3518	8	57

SECTION IV. NATIONAL STOCK NUMBER AND REFERENCE NUMBER INDEX (CONT.)

STOCK NUMBER	FIG. NO.	ITEM NO.	STOCK NUMBER	FIG. NO.	ITEM NO.
5930-00-214-0431	8	20	5935-00-275-6403	1	39
5930-00-329-6497	91	31	5935-00-295-6903	1	44
5930-00-375-0139	98	30	5935-00-367-7625	36	15
5930-00-405-6153	48	16	5935-00-367-7625	103	1
5930-00-430-3532	25	6	5935-00-546-1355	3	12
5930-00-430-3540	60		5935-00-500-5008	28	24
5930-00-532-0777	89	8	5935-00-500-5008	98	8
5930-00-601-6342	92	6	5935-00-548-1529	28	19
5930-00-615-6731	8	47	5935-00-553-3094	15	5
5930-00-615-7880	7	13	5935-00-557-2054	54	59
5930-00-621-7133	61	3	5935-00-557-2054	103	8
5930-00-655-1514	8	54	5935-00-565-9503	15	19
5930-00-655-1514	98	10	5935-00-665-9503	94	2
5930-00-655-1522	8	59	5935-00-601-6372	6	1
5930-00-655-1575	88	5	5935-00-608-1876	15	21
5930-00-655-1581	8	46	5935-00-608-1876	107	19
5930-00-655-1581	8	52	5935-00-682-0567	28	75
5930-00-655-1582	8	53	5935-00-702-4199	22	23
5930-00-708-3588	89	15	5935-00-721-0488	30	2
5930-00-782-8590	8	58	5935-00-721-0496	22	107
5930-00-854-8344	89	7	5935-00-721-0496	33	59
5930-00-914-6450	19	69	5935-00-721-0501	28	78
5930-00-945-1592	32	7	5935-00-721-0501	32	44
5930-00-993-4654	18	64	5935-00-721-0708	32	43
5930-01-005-9276	60	8	5935-00-721-1081	30	1
5930-01-009-0953	74	15	5935-00-723-5281	15	1
5930-01-018-1888	59		5935-00-725-0888	26	39
5930-01-018-6787	59	2	5935-00-725-0888		1
5930-01-019-1280	19	65	5935-00-725-4153	95	2
5930-01-021-9378	60		5935-00-725-5281	31	1
5930-01-023-4343	59		5935-00-725-7248	27	1
5930-01-043-6966	87	13	5935-00-725-8233	10	3
5934-00-172-8039	100	4	5935-00-725-8233	37	1
5934-00-725-4153	90	2	5935-00-725-8233	107	4
5935-00-007-2179	7		5935-00-726-8317	28	78
5935-00-007-2179	106	1	5935-00-727-7560	4	4
5935-00-016-2473	8	73	5935-00-752-2793	27	2
5935-00-016-2473	28	51	5935-00-755-2787	26	38
5935-00-024-1038	18	58	5935-00-755-2892	93	1
5935-00-089-4487	15	6	5935-00-755-3144	11	1
5935-00-089-4487	33	2	5935-00-755-3494	28	74
5935-00-089-4497	94	5	5935-00-800-2824	22	105
5935-00-106-3713	89	3	5935-00-800-2824	54	54
5935-00-115-2307	107	8	5935-00-801-6617	4	5
5935-00-137-4670	28	23	5935-00-801-6620	28	71
5935-00-137-4879	97	13	5935-00-801-6621	28	73
5935-00-167-7775	15	12	5935-00-803-8846	15	3
5935-00-189-3932	15	4	5935-00-806-4588	93	2
5935-00-201-9252	107	6	5935-00-811-8064	29	2
5935-00-210-8648	7	26	5935-00-813-4364	34	144
5935-00-211-0783	100	3	5935-00-813-4722	22	106
5935-00-232-7208	98	7	5935-00-814-9781	33	1

SECTION IV. NATIONAL STOCK NUMBER AND REFERENCE NUMBER INDEX (CONT.)

STOCK NUMBER	FIG. NO.	ITEM NO.	STOCK NUMBER	FIG. NO.	ITEM NO.
5935-00-814-9781	35	1	5940-00-115-2677	14	2
5935-00-817-3171	107	7	5940-00-115-2677	86	11
5935-00-819-5865	107	3	5940-00-115-4996	18	92
5935-00-819-5886	16	2	5940-00-115-4996	83	
5935-00-820-0555	16	2	5940-00-143-4770	28	68
5935-00-821-0345	34	65	5940-00-143-4771	9	6
5935-00-824-7883	28	80	5940-00-143-4774	3	9
5935-00-827-9045	22	108	5940-00-143-4774	4	6
5935-00-834-4904	34	64	5940-00-143-4774	9	11
5935-00-839-9681	99	1	5940-00-143-4774	12	1
5935-00-842-6316	28	65	5940-00-143-4774	15	10
5935-00-842-6316	88	19	5940-00-143-4774	35	4
5935-00-844-4467	9	12	5940-00-143-4774	88	11
5935-00-844-4467	28	79	5940-00-143-4774	93	4
5935-00-845-1349	28	22	5940-00-143-4774	94	6
5935-00-845-1349	29	1	5940-00-143-4775	15	11
5935-00-845-1349	33	3	5940-00-143-4775	88	12
5935-00-845-1701	15	2	5940-00-143-4775	93	5
5935-00-846-2329	11	2	5940-00-143-4775	101	1
5935-00-846-2329	107	2	5940-00-143-4777	46	19
5935-00-846-5602	31	2	5940-00-143-4777	47	19
5935-00-851-9080	10	1	5940-00-143-4780	9	9
5935-00-852-9611	88	18	5940-00-143-4780	10	9
5935-00-879-0235	94	1	5940-00-143-4780	15	9
5935-00-879-3265	90	1	5940-00-143-4780	26	42
5935-00-879-3265	95	1	5940-00-143-4780	28	70
5935-00-881-6399	107	5	5940-00-143-4780	35	5
5935-00-900-6281	107	17	5940-00-143-4780	103	4
5935-00-983-7841	48	13	5940-00-143-4780	104	2
5935-00-999-6156	105	7	5940-00-143-4793	10	7
5935-01-009-3097	3		5940-00-143-4793	15	15
5935-01-012-3080	3	12	5940-00-143-4793	35	7
5935-01-015-2098	19	17	5940-00-143-4794	15	13
5940-00-114-1306	107	9	5940-00-143-4794	101	3
5940-00-143-4774	10	5	5940-00-204-8966	9	4
5940-00-143-4780	107	10	5940-00-204-8966	26	32
5940-01-027-4666	14	33	5940-00-204-8966	26	41
5940-00-061-6298	62	33	5940-00-204-8966	28	66
5940-00-061-6298	63	34	5940-00-204-8966	32	45
5940-00-088-6357	8	70	5940-00-204-8966	34	10
5940-00-113-8183	10	8	5940-00-204-8966	34	67
5940-00-113-8183	28	65	5940-00-204-8966	34	148
5940-00-113-8184	9	7	5940-00-204-8990	88	10
			5940-00-230-0515	9	10
5940-00-113-8184	34	68			
5940-00-113-9826	15	14	5940-00-230-0515	35	6
5940-00-114-1310	103	3	5940-00-234-3383	83	38
5940-00-115-0776	1	8	5940-00-283-5280	9	8
5940-00-115-0776	1	15	5940-00-283-5280	28	64
5940-00-115-0776	1	32	5940-00-283-5280	32	26
5940-00-115-0776	1	42	5940-00-283-5280	88	9
5940-00-115-2677	8	27	5940-00-283-5280	93	3

SECTION IV. NATIONAL STOCK NUMBER AND REFERENCE NUMBER INDEX (CONT.)

STOCK NUMBER	FIG. NO.	ITEM NO.	STOCK NUMBER	FIG. NO.	ITEM NO.
5940-00-283-5280	98	15	5945-00-021-4122	18	16
5940-00-283-5280	98	18	5945-00-016-0797	19	15
5940-00-283-5280	98	21	5945-00-016-0798	19	16
5940-00-283-5280	98	24	5945-00-021-2898	19	
5940-00-283-5280	98	27	5945-00-031-3941	18	28
5940-00-283-5280	102	5	5945-00-057-5655	26	12
5940-00-283-5280	101	3	5945-00-371-9958	18	15
5940-00-420-5240	89	5	5945-00-371-9958	18	25
5940-00-549-6581	1	4	5945-00-394-6847	18	51
5940-00-557-1629	9	5	5945-00-394-6865	18	87
5940-00-557-1629	28	67	5945-00-420-4561	26	10
5940-00-557-1629	32	46	5945-00-430-3576	32	39
5940-00-557-1629	34	69	5945-00-435-1833	7	20
5940-00-557-1631	28	69	5945-00-435-1833	8	72
5940-00-557-3807	32	25	5945-00-435-1833	28	50
5940-00-557-4338	18	93	5945-00-435-1833	105	18
5940-00-557-4348	20	2	5945-00-450-9136	32	40
5940-00-578-3482	28	34	5945-00-605-6578	26	7
5940-00-599-6583	1	10	5945-00-855-7478	28	44
5940-00-599-6583	1	2	5945-00-919-7749	26	9
5940-00-599-6583	1	13	5945-00-922-0030	32	14
5940-00-606-4967	1	33	5945-00-922-0031	32	37
5940-00-606-4970	21	7	5950-00-024-1000	21	32
5940-00-606-4972	21	11	5950-00-024-1052	18	91
5940-00-614-9461	63	57	5950-00-116-3613	22	38
5940-00-632-7234	26	17	5950-00-116-3614	22	63
5940-00-632-7234	32	35	5950-00-116-3616	22	63
5940-00-660-3633	8	63	5950-00-116-3646	22	62
5940-00-665-7230	12	2	5950-00-116-3471	22	48
5940-00-767-1596	7	32	5950-00-116-3472	22	48
5940-00-768-8794	18	9	5950-00-116-3664	22	68
5940-00-813-0698	22	109	5950-00-141-1183	34	136
5940-00-817-5556	15	20	5950-00-148-6066	22	38
5940-00-825-5041	28	63	5950-00-148-6067	22	43
5940-00-865-6229	18	72	5950-00-148-6069	22	43
5940-00-891-5990	62	30	5950-00-211-2000	54	44
5940-00-891-5990	63	31	5950-00-327-9625	36	30
5940-00-950-7781	1	27	5920-00-333-0759	92	41
5940-00-983-6045	26	31	5950-00-600-0840	34	29
5940-00-983-6047	32	30	5950-00-600-0842	34	29
5940-00-983-6049	32	34	5950-00-600-0843	34	41
5940-00-983-6049	34	19	5950-00-600-0844	21	40
5940-00-983-6051	26	16	5950-00-600-0845	98	34
5940-00-983-6093	28	56	5950-00-601-6296	28	37
5940-00-983-6096	28	33	5950-00-603-6986	34	22
5940-00-983-6105	8	62	5950-00-603-6989	21	29
5940-01-003-8570	21	10	5950-00-603-6990	21	29
5940-01-009-4763	21	20	5950-00-642-2162	22	96
5945-00-007-1147	21	49	5950-01-010-0007	22	40
5945-00-010-5914	19	25	5950-01-018-0230	19	72
5945-00-010-5916	19	54	5961-00-058-5391	34	119
5945-00-013-3842	19	14	5921-00-079-6958	7	29

SECTION IV. NATIONAL STOCK NUMBER AND REFERENCE NUMBER INDEX (CONT.)

STOCK NUMBER	FIG. NO.	ITEM NO.	STOCK NUMBER	FIG. NO.	ITEM NO.
5961-00-135-6168	8	75	5970-00-914-3117	93	10
5961-00-135-6168	28	58	5970-00-914-3117	102	4
5961-00-226-8697	34	81	5970-00-914-3118	1	5
5961-00-327-8280	22	56	5970-00-914-3118	1	9
5961-00-394-0902	48	23	5970-00-914-3118	1	31
5961-00-490-0319	34	111	5970-00-914-3118	1	41
5961-00-724-5970	34	11	5970-00-914-3118	93	11
5961-00-724-5970	92	18	5970-00-914-3118	103	2
5961-00-702-5763	28	57	5970-00-914-3118	104	5
5961-00-811-8372	7	31	5970-00-915-6133	7	
5961-00-826-9048	34	123	5970-00-954-1622	4	8
5961-00-892-0888	46	4	5970-00-954-1622	7	24
5961-00-892-0888	47	3	5970-00-954-1622	8	42
5961-00-892-0919	34	113	5970-00-954-1622	9	13
5961-00-901-2290	46	5	5970-00-954-1622	26	40
5961-00-901-2290	47	4	5970-00-954-1622	28	84
5961-00-914-9740	34	121	5970-00-954-1622	34	
5961-00-949-1440	34	107	5970-00-954-1622	34	27
5961-00-949-1440	34	107	5970-00-954-1622	34	73
5961-00-950-6577	34	99	5970-00-954-1622	34	147
5961-00-951-8757	34	112	5970-00-954-1622	107	14
5961-00-978-7660	28	52	5970-01-010-5848	19	53
5961-00-981-6392	34	98	5970-01-010-5848	7	
5961-00-998-6947	22	64	5975-00-074-2072	9	3
5961-00-998-6947	22	74	5975-00-074-2072	15	16
5961-00-998-6947	22	8	5975-00-074-2072	22	112
5961-00-998-6947	36	25	5975-00-074-2072	93	8
5961-00-998-9317	34	12	5975-00-111-3208	1	29
5961-00-998-9317	92	19	5975-00-111-3208	4	9
5961-01-020-2904	57	29	5975-00-111-3208	7	
5961-01-020-4439	57	30	5975-00-111-3208	11	4
5962-00-543-7739	34	108	5975-00-111-3208	12	3
5970-00-030-7629	18	48	5975-00-111-3208	15	17
5970-00-097-9798	5	8	5975-00-111-3208	18	94
5970-00-230-9641	107	13	5975-00-111-3208	26	43
5970-00-311-5943	92	36	5975-00-111-3208	27	5
5970-00-376-1307	22	86	5975-00-111-3208	30	5
5970-00-378-9939	22	94	5975-00-111-3208	31	5
5970-00-408-0410	22	111	5975-00-111-3208	37	3
5970-00-543-1154	46	18	5975-00-111-3208	107	16
5970-00-543-1154	47	18	5975-00-156-3253	36	17
5970-00-812-2969	106	2	5975-00-421-6952	5	9
5970-00-815-1295	8	43	5975-00-614-9669	42	
5970-00-815-1295	15	23	5975-00-727-5153	10	4
5970-00-815-1295	34	28	5975-00-727-5153	34	71
5970-00-815-1295	34	80	5975-00-727-5153	35	8
5970-00-881-3556	34	47	5975-00-727-5153	90	3
5970-00-914-3117	1	3	5975-00-727-5153	93	9
5970-00-914-3117	1	14	5975-00-727-5153	94	4
5970-00-914-3117	1	30	5975-00-727-5153	95	3
5970-00-914-3117	1	40	5975-00-727-5153	100	6
5970-00-914-3117	15	22	5975-00-727-5153	102	7

SECTION IV. NATIONAL STOCK NUMBER AND REFERENCE NUMBER INDEX (CONT.)

STOCK NUMBER	FIG. NO.	ITEM NO.	STOCK NUMBER	FIG. NO.	ITEM NO.
5975-00-727-5153	104	4	6115-00-433-6726	39	
5975-00-727-5153	106	4	6115-00-453-9094	96	
5975-00-727-5158	34	145	6115-00-463-9083	87	
5975-00-780-3531	16	4	6115-00-463-9085	91	
5975-00-780-3531	20	3	6115-00-463-9088	97	
5975-00-780-3531	29	4	6115-00-480-9472	96	
5975-00-780-3531	33	5	6145-00-542-6323	106	3
5975-00-780-3531	101	4	6115-00-564-0067	26	
5975-00-783-3531	103	7	6115-00-564-0074	28	
5975-00-879-7234	3	6	6115-00-567-9435	46	8
5975-00-980-2342	63	58	6115-00-602-5972	43	4
5977-00-078-9102	89	55	6115-00-602-5973	40	8
5977-00-456-6097	89	54	6115-00-610-2088	32	41
5977-00-733-9909	62	13	6115-00-610-2092	34	63
5977-00-733-9909	63	13	6115-00-610-2116	28	
5977-00-733-9916	62	15	6115-00-610-2119	98	9
5977-00-893-0088	62	16	6115-00-610-2128	99	
5977-00-011-1154	57	21	6115-00-610-2142	100	
5995-00-701-6934	89	13	6115-00-611-8018	1	24
5999-00-003-4578	18	60	6115-00-641-8092	56	6
5999-00-003-4579	18	61	6115-00-830-6462	82	33
5999-00-212-3555	22	61	6115-01-151-4081	2	5
5999-00-255-9313	18	47	6115-01-151-7130	13	7
5999-00-332-0010	92	37	6115-01-151-7130	13	32
5999-00-557-9709	62	52	6115-01-151-7130	13	37
6110-00-092-5116	8		6115-01-151-7130	13	43
6110-00-199-1278	7	22	6115-01-151-7130	13	49
6110-00-201-6015	28	47	6115-01-156-8127	13	11
6110-00-201-8315	8		6115-01-237-3654	43	
6110-00-202-2888	8	65	6115-01-237-3654	43	5
6110-00-363-3973	34	76	6115-01-248-5316	46	8
6110-00-363-3974	34	76	6115-01-253-8741	32	
6110-00-370-5864	22	73	6120-00-686-4999	92	10
6110-01-007-6957	15		6130-00-365-4477	22	99
6110-01-134-0586	23	4	6140-00-057-2554	1	21
6115-00-033-6623	5	3	6140-01-010-1272	1	1
6115-00-188-5333	36		6140-01-010-4079	1	12
6115-00-204-1728	22	33	6145-00-284-0567	20	2
6115-00-204-1729	22	33	6145-00-548-0969	7	
6115-00-222-8246	22		6145-00-577-3420	34	
6115-00-270-2797	47		6145-00-578-6594	107	12
6115-00-279-3198	9		6145-00-578-6595	18	95
6115-00-363-3957	34		6145-00-578-6602	9	2
6115-00-368-8199	39		6145-00-578-6602	26	33
6115-00-368-8200	39		6145-00-578-6602	26	42
6115-00-368-8201	32		6145-00-578-6602	28	88
6115-00-370-2726	34		6145-00-578-6602	20	40
6115-00-370-2738	43	3	6145-00-578-6602	34	9
6115-00-370-2749	45		6145-00-578-6602	34	70
6115-00-370-2789	47		6145-00-578-6602	34	146
6115-00-370-2809	46		6145-00-578-6605	3	8
6115-00-370-2823	44		6145-00-578-6605	4	7

SECTION IV. NATIONAL STOCK NUMBER AND REFERENCE NUMBER INDEX (CONT.)

STOCK NUMBER	FIG. NO.	ITEM NO.	STOCK NUMBER	FIG. NO.	ITEM NO.
6145-00-578-6605	9	1	6210-00-688-5088	8	55
6145-00-578-6605	10	6	6210-00-688-5088	88	8
6145-00-578-6605	11	3	6210-00-688-5088	92	12
6145-00-578-6605	12	4	6210-00-813-8265	7	10
6145-00-578-6605	15	8	6210-00-831-8247	8	48
6145-00-578-6605	16	3	6210-00-990-4637	7	8
6145-00-578-6605	27	4	6210-00-935-6919	8	18
6145-00-578-6605	28	21	6240-00-143-3036	98	36
6145-00-578-6605	28	85	6240-00-143-3060	8	49
6145-00-578-6605	29	3	6240-00-155-7836	7	9
6145-00-578-6605	30	3	6240-00-155-7878	8	19
6145-00-578-6605	31	3	6240-00-155-8714	8	45
6145-00-578-6605	32	27	6240-00-155-8714	8	56
6145-00-578-6605	33	4	6240-00-155-8714	88	7
6145-00-578-6605	35	3	6240-00-155-8714	92	11
6145-00-578-6605	37	2	6240-00-155-8714	92	13
6145-00-578-6605	88	14	6305-00-068-0500	32	1
6145-00-578-6605	90	4	6620-00-134-1593	61	1
6145-00-578-6605	92	14	6620-00-436-6575	52	
6145-00-578-6605	93	6	6620-00-841-1892	74	8
6145-00-578-6605	94	3	6620-00-857-0662	8	7
6145-00-578-6605	95	4	6620-01-017-8765	8	6
6145-00-578-6605	98	13	6620-01-154-8425	61	1
6145-00-578-6605	98	16	6625-00-003-0971	8	1
6145-00-578-6605	98	19	6625-00-003-0972	8	13
6145-00-578-6605	98	22	8825-00-003-0973	8	31
6145-00-578-6605	98	25	8825-00-003-0974	8	31
6145-00-578-6605	98	28	6625-00-003-0975	8	15
6145-00-578-6605	100	5	6625-00-003-0976	7	
6145-00-578-6605	101	2	6625-00-004-8066	8	16
6145-00-578-6605	101	4	6625-00-081-5840	8	16
6145-00-578-6605	102		6625-00-190-4868	54	24
6145-00-578-6605	107	11	6625-00-869-3141	8	9
6145-00-578-7514	10	10	6625-00-869-3144	8	17
6145-00-578-7514	15	7	6625-00-892-4342	28	40
6145-00-578-7514	28	84	6625-01-084-5882	8	14
6145-00-578-7514	88	13	6645-00-089-8842	8	10
6145-00-578-7514	90	5	6680-00-198-7058	77	1
6145-00-578-7514	93	7	6680-00-363-4001	83	19
6145-00-578-7514	95	5	6680-00-606-5022	56	5
6145-00-643-0647	22	97	6680-00-857-0662	8	7
6145-00-643-0647	22	110	6680-00-933-3600	8	8
6145-00-643-0647	36	18	6685-00-814-5271	74	11
6145-00-669-6642	22	98	9505-00-221-2650	56	11
6145-00-805-3354	1	6	9505-00-221-2650	58	1
6145-00-805-3354	1	16	9505-00-804-3814	83	
6145-00-805-3354	1	34	9505-01-049-0144	21	
6145-00-805-3354	1	43	9905-00-473-6379	72	5
6145-01-015-9469	86	2	9905-01-150-3092	86	
6150-01-010-2597	19	27	9905-01-150-3092	86	
6210-00-686-4999	8	44	9905-01-157-5420	86	

SECTION IV. NATIONAL STOCK NUMBER AND REFERENCE NUMBER INDEX (CONT.)							
REFERENCE NUMBER	MFG CODE	FIG. NO.	ITEM NO.	REFERENCE NUMBER	MFG CODE	FIG. NO.	ITEM NO.
AGC40	71400	57	17	A2791	80684	89	63
ALA20S	19728	57	25	A2796	80684	89	3
ALC21E	19728	57	35	A2822	80684	89	57
ALE1013AS	19728	57	21	A2823	80684	89	34
ALU1045DS	19728	57	22	A2828	80684	89	66
ANJ1002S	19728	57	26	A2829	80684	89	37
ANJ1003	19728	57	40	A2837	80684	89	20
ANJ1004AS	19728	57	30	A2841	80684	89	6
ANJ1004S	19728	57	29	A2847	80684	89	30
ANJ1034	19728	57	16	A2862	80684	89	62
ANJ2046	19728	57	36	A2889	80684	89	38
ANJ3008	19728	57	28	A2895	80684	89	39
ANJ33	19728	57	19	A2896	80684	89	40
ANJ7001	19728	57		A2897	80684	89	42
AN42740	88044	8	82	A2898-1	80684	89	45
AN62277-11	88044	49	20	A2899	80684	89	50
AN62277-11	88044	50	13	A2900	80684	89	47
AN6227-12	88044	54	12	A2901	80684	89	48
AN6235-2A	88044	56	12	A2902	80684	89	46
AN917-10	88044	91	28	A2903	80684	89	41
AN960-8	88044	60	3	A2904	80684	89	
A10	06037	52	15	A2905	80684	89	51
A2010	80684	89	13	A2928	80684	89	49
A2013	80684	89	12	A2930	80684	89	53
A2015	80684	89	5	A2931	80684	89	52
A2090	80684	89	11	A2932	80684	89	44
A2091	80684	89	10	A400-3	16024	87	5
A2092	80684	89	15	A400-4	16024	83	5
A2096	80684	89	19	A9000	08556	3	6
A2137	80684	89	9	BACW1OAKWP6	08073	62	22
A2142	80684	89	36	BACW1OAKWP6	08073	63	23
A2154	80684	89	21	B2055	80684	89	27
A2170	80684	89	26	B2070	80684	89	9
A2172	80684	89	2	B2117	80684	89	16
A2172	80684	89	29	B2283	80694	89	61
A2173	80684	89	4	B2794	80684	89	1
A2204	80684	89	31	B2795	80684	89	
A2238	80684	89	14	B2798	80684	89	56
A2322	80684	89	7	B2856	80684	89	
A2393	80684	89	17	B2859	80684	89	33
A2480	80684	89	54	B2894	80684	89	
A2481	80684	89	55	B2929	80684	89	43
A2602	80684	89	22	B2940	80684	89	28
A2603	80684	89	23	B301EA	74063	21	49
A2604	80684	89	25	B470	06288	48	23
A2605	80684	89	24	B598-40	06288	8	75
A2610	80684	89	65	B598-40	06288	28	58
A2612	80684	89	64	CA3KFW103	81349	21	45
A2615	80684	89	59	STYLECA36	81349	34	32
A2631	80684	89	60	CA3KFW103	81349	21	44
A2657	80684	89	58	STYLECA37	81349	21	44
A2684	80684	89	32	CK06BX224M	81349	34	104
A2714	80684	89	68	CP3058-24	51403	89	
A2757	80684	89	18	CSR13G686MC	81349	34	137

SECTION IV. NATIONAL STOCK NUMBER AND REFERENCE NUMBER INDEX (CONT.)								
REFERENCE NUMBER	MFG CODE	FIG. NO.	ITEM NO.	REFERENCE NUMBER	MFG CODE	FIG. NO.	ITEM NO.	
CX-05BX101M	81349	34	106	JAN1N3826A	81349	34	101	
C0-04HDF4-16-0500	81349	86	2	JAN1N4002	81349	34	98	
C0-04HDF4-18-0415	81349	100	2	JAN1N4246	81349	34	127	
C0-04HDF4-6-1141	81349	99	2	JAN1N4247	81349	34	119	
C1126PL	73370	49	7	JAN1N540M	81349	28	52	
C1126PL	73370	50	8	JAN2N2222A	81349	34	112	
C177	59730	15	20	JAN2N2905A	81349	34	107	
C2583	80684	89	67	JAN2N4958	81349	34	111	
C2691	80684	89	69	JAN2N689	81349	34	81	
C2797	80984	89	35	K1N5112-8112	07322	54	20	
C3069X8X6	79470	87	6	K48181-15	63743	22	49	
C3069X8X6	79470	84	5	K481813500	63743	22	75	
C3069X8X6	79470	84	11	K48181-510	63743	22	51	
C5115X5	79470	84	18	K48181-5100	63743	22	67	
C5115X6	79470	55	5	K48181-5100	63743	22	75	
C85-2005	30554	87	39	K48181-5100	63734	22	80	
DBMFC433-LK	84760	66	6	LC12RN2	81349	7	8	
D198ERX51	28265	64	3	LH73-1	81349	7	10	
D2310-060	04394	43	5	MEP005AWF	36024	87		
D4533641-121N	41625	8	81	MEP005AWM	30554	96		
ESNA59-028-125-100	72962	77	25	MILC20696TYPE1CLAS	81349	5	10	
FA1493FFF3000	01276	84	13	MILG16491TYPE1CLAS	81349	5	12	
FA1493FFF3000	01276	86	3	MILH13444TYPE1	81349	52		
FA3402HER	73370	76	2	MILH8794-5	81349	84		
FFS92TYPE1STYLE95	81348	22	82	MILH8794-5	81349	84	3	
FHN26G2	81349	7	12	MILH8794-5	81349	84	8	
FHN26G2	81349	92	8	MILH8794-5	81349	86	6	
FHS0420-8	46384	34	24	MILH8794-5	81349	87	19	
F02A250V1AS	81349	7	11	MILH8794-6	81349	55	3	
F02A250V2AS	81349	92	9	MILH8794-6	81349	55	9	
GK0023	09527	83		MILH8794-6	81349	55	13	
GR32	19728	57	39	MILH8794-8	81349	87	8	
GS34	57771	32	21	MILH8794-8	81349	87	16	
HB200A	50603	19		MILH8794-8	81349	91	3	
HB200A	50603	21	49	MILH8794-8	81349	91	11	
HRCL-6JV2	91663	105	19	MILH8794-8	81349	91	16	
IN1198A	81349	47	3	MIL-I-631	81349	107	13	
IN198BA	81349	47	4	MIL-W-1687814	81349	3		
IN4385	14433	22	64	MIL10031902CL130	81349	46	18	
IN4385	14433	22	74	MIL116878-2-20-9	81349	22	98	
IN4385	14433	22	74	MIL123053-5CLASS1	81349	101	9	
IN4722	80131	28	57	MIL123053-5CLASS1	81349	103	2	
JAN1N1190	81349	46	4	MIL123053-5CLASS1	81349	104	5	
JAN1N1190R	81349	46	5	MIL123053-5CLASS13	81349	99	3	
JAN1N1190	81349	47	3	MIL1631TYPEFFORMUA	81349	7		
JAN1N1190R	81349	47	4	MIL1631TYPEFFORMUA	81349	7	24	
JAN1N1204A	81349	34	11	MIL1631TYPEFFORMUA	81349	28	83	
JAN1N1204A	81349	92	18	MIL163TYPEF	81349	32	24	
JAN1N1204RA	81349	34	12	FORMUA12AWG				
JAN1N1204RA	81349	92	19	MIL1631TYPEFFORMUA	81349	4	8	
JAN1N3020B	81349	34	123	MIL1631TYPEFFORMUA	81349	32	48	
JAN1N3031B	81349	34	113	MILP79FORMTHTYPEPB	81349	36	29	
JAN1N3611	81349	7	31	MILR17343	81349	8	28	
JAN1N3611	81349	34	98	MILR17343	81349	14	4	

TM9-6115-464-24P
 TO 35C2-3-445-4
 NAVFAC P-8-624-24P

SECTION IV. NATIONAL STOCK NUMBER AND REFERENCE NUMBER INDEX (CONT.)								
REFERENCE NUMBER	MFG CODE	FIG. NO.	ITEM NO.	REFERENCE NUMBER	MFG CODE	FIG. NO.	ITEM NO.	
MILR17343	81349	86	12	MS20659-142	96906	83		
MILR670TYPE4CLASS2	81349	5	11	MS20659-144	96906	8	27	
MILT3520COM	81349	84	10	MS20659-144	96906	86	11	
POTYPE111				MS20995C20	96906	56	11	
MILT3520COM	81349	84	17	MS20995C20	96906	58	1	
POTYPE111				MS21044D5	96906	83	22	
MILT3520COM	81349	85	7	MS21044-N3	96906	105	3	
POTYPE111				MS21266-3N	96906	38	13	
MILT3520COM	81349	85	8	MS21266-3N	96906	38	14	
POTYPE111				MS21266-3N	96906	38		
MILT3520COM	81349	85	14	MS21318-1	96906	54	61	
POTYPE111				MS2138-21	96906	18	1	
				MS21318-22	96906	39	24	
MILT3520CMPSNOTYPE	81349	84	15	MS21318-8	96906	72	4	
MILY1140CLASSCFORM	81349	46	18	MS21333	96906	84	19	
MILY1140CLASSCFORM	81349	47	18	MS21333-102	96906	85	5	
MIL123053-CLASS1	81349	22	111	MS21333-102	96906	97	2	
MIL12305-2CL1	81349	22	30	MS21333-109	96906	91	29	
MIL12305-2CL1	81349	22	31	MS21333-113	96906	21	28	
MS086-2-12-9	96906	28	84	MS21333-113	96906	21	35	
MS086-2-16-9	96906	28	85	MS21333-126	96906	84		
MS086-2-18-9	96906	28	86	MS21333-48	96906	85	13	
MS13486-1-12	81349	1	43	MS21333-50	96906	55	10	
MS15567-1	96906	8	49	MS21333-67	96906	97	10	
MS15579-4	96906	98	36	MS21333-68	96906	92	31	
MS15795-810	96906	24	2	MS21333-69	96906	31	6	
MS15795-842	96906	92	24	MS21333-71	96906	8	34	
MS16562-62	96906	80	16	MS21333-71	96906	87	28	
MS16624-93	96906	71	4	MS21333-71	96906	91	24	
MS16625-1093	96906	54	18	MS21333-71	96906	97	9	
MS16632-1056	96906	49	8	MS21333-75	96906	8	37	
MS16996-12	96906	54	25	MS21333-75	96906	97	11	
MS16997-10	96906	54	34	MS21333-77	96906	87	31	
MS16997-143	96906	41	2	MS21334-30	96906	83	40	
MS16997-30	96906	67	4	MS24166-D1	96906	28	44	
MS16997-30	96906	67	18	MS24243-1D04	96906	96	1	
MS16997-9	96906	54	38	MS24587-5	96906	84	2	
MS17143-6	96906	28	63	MS24567-5	96906	84	7	
MS171431	96906	54	41	MS24587-5	96906	84	14	
M17157-10	96906	7	32	MS24587-5	96906	84		
MS17152	96906	54	17	MS24587-5	96906	86	5	
MS17160-21	96906	32	22	MS24587-5	96906	87	18	
MS171657	96906	2	6	MS24587-6	96906	55	2	
MS17349N32B	96906	105	7	MS24587-6	96906	55	8	
MS17412-16	96906	103	6	MS24587-6	96906	55	12	
MS17412-6	96906	103	5	MS24587-8	96906	61	6	
MS18066-11	96906	54	15	MS24587-8	96906	61	9	
MS20427-4C4	96906	8	85	MS24587-8	96906	87	2	
MS20659-111	96906	14	2	MS24587-8	96906	87	15	
MS20659-114	96906	1	8	MS24587-8	96906	91	2	
MS20659-114	96906	1	15	MS24587-8	96906	91	10	
MS20659-114	96906	1	32	MS24587-8	96906	91	15	
MS20659-114	96906	1	42	MS24587-8	96906	96	71	
MS20659-142	96906	18	92					

SECTION IV. NATIONAL STOCK NUMBER AND REFERENCE NUMBER INDEX (CONT.)							
REFERENCE NUMBER	MFG CODE	FIG. NO.	ITEM NO.	REFERENCE NUMBER	MFG CODE	FIG. NO.	ITEM NO.
MS24665-357	96906	51	9	MS25036-150	96906	34	68
MS24665-623	96906	96	47	MS25036-153	96906	3	9
MS24680-6	96906	49	10	MS25036-153	96906	4	6
MS25036-101	96906	22	109	MS25036-153	96906	9	11
MS25036-102	96906	9	4	MS25036-153	96906	10	5
MS25036-102	96906	26	32	MS25036-153	96906	12	1
MS25036-102	96906	26	41	MS25036-153	96906	15	10
MS25036-102	96906	28	66	MS25036-153	96906	35	4
MS25036-102	96906	32	26	MS25036-153	96906	88	11
MS25036-102	96906	32	45	MS25036-153	96906	93	4
MS25036-102	96906	34	10	MS25036-153	96906	94	6
MS25036-102	96906	34	67	MS25036-153	96906	101	7
MS25036-102	96906	34	148	MS25036-154	96906	9	10
MS25036-103	96906	9	6	MS25036-154	96906	35	6
MS25036-104	96906	102	6	MS25036-155	96906	12	2
MS25036-104	96906	103	4	MS25036-156	96906	15	11
MS25036-104	96906	104	2	MS25036-156	96906	28	69
MS25036-106	96906	9	8	MS25036-156	96906	88	12
MS25036-106	96906	28	64	MS25036-156	96906	93	5
MS25036-106	96906	88	9	MS25036-157	96906	28	24
MS25036-106	96906	93	3	MS25036-157	96906	46	19
MS25036-106	96906	98	12	MS25036-157	96906	47	19
MS25036-106	96906	98	15	MS25043-18D	96906	28	24
MS25036-106	96906	98	18	MS25043-18D	96906	98	8
MS25036-106	96906	98	21	MS25043-22D	96906	28	23
MS25036-106	96906	98	94	MS25043-28D	96906	97	13
MS25036-106	96906	98	27	MS25043-32D	96906	98	7
MS25036-106	96906	99	3	MS25068-23	96906	8	52
MS25036-108	96906	9	9	MS25068-23	96906	8	46
MS25036-108	96906	10	9	MS25126F2	96906	32	7
MS25036-108	96906	15	9	MS25201-6	96906	8	57
MS25036-108	96906	28	63	MS25224-1	96906	8	47
MS25036-108	96906	35	5	MS25231-313	96906	8	45
MS25036-108	96906	107	10	MS25231-313	96906	8	56
MS25036-117	96906	107	9	MS25231-313	96906	88	7
MS25036-110	96906	10	7	MS25231-313	96906	92	11
MS25036-110	96906	15	15	MS35231-313	96906	92	13
MS25036-110	96906	35	7	MS25237-327	96906	7	9
MS25036-111	96906	88	10	MS25244-15	96906	3	13
MS25036-112	96906	15	13	MS25244-15	96906	88	6
MS25036-112	96906	28	65	MS25244-20	96906	92	7
MS25036-113	96906	10	8	MS25244-71-2	96906	7	1
MS25036-114	96906	15	14	MS25251-12	96906	15	19
MS25036-115	96906	101	6	MS25251-12	96906	94	2
MS25036-118	96906	80	89	MS25251-16	96906	4	10
MS25036-118	96906	19	3	MS25251-16	96906	10	2
MS25036-130	96906	103	3	MS25251-16	96906	11	5
MS24036-145	96906	32	25	MS25251-16	96906	15	18
MS25036-149	96906	9	5	MS25251-16	96906	16	5
MS25036-149	96906	26	42	MS25251-16	96906	27	3
MS25036-149	96906	28	67	MS25251-16	96906	29	5
MS25036-149	96906	32	46	MS25251-16	96906	30	4
MS25036-149	96906	34	69	MS25251-16	96906	31	4
MS25036-150	96906	9	7	MS25251-16	96906	33	6

SECTION IV. NATIONAL STOCK NUMBER AND REFERENCE NUMBER INDEX (CONT.)								
REFERENCE NUMBER	MFG CODE	FIG. NO.	ITEM NO.	REFERENCE NUMBER	MFG CODE	FIG. NO.	ITEM NO.	
MS25251-16	96906	34	72	MS27183-5	96906	24	91	
MS25251-16	96906	35	2	MS27183-5	96906	28	54	
MS25251-16	96906	37	4	MS27183-6	96906	36	4	
MS25251-16	96906	102		MS27183-6	96906	36	21	
MS25251-8	96906	101	10	MS27183-6	96906	36	28	
MS25251-8	96906	103		MS27183-6	96906	92	17	
MS25331-2	96906	8	44	MS27183-6	96906	92	23	
MS25331-2	96906	92	10	MS27183-7	96906	8	24	
MS25331-4	96906	8	55	MS27183-7	96906	21	27	
MS25331-4	96906	88	8	MS27183-7	96906	21	31	
MS25331-4	96906	92	12	MS27183-7	96906	26	19	
MS27040-4	96906	54	33	MS27183-7	96906	28	10	
MS27144-1	96906	15	19	MS27183-7	96906	32	9	
MS27144-2	96906	107	8	MS27183-8	96906	8	68	
MS27147-1	96906	107	17	MS27183-9	96906	1	38	
MS27183-6	96906	19	5	MS27183-9	96906	13	60	
MS27183-6	96906	28	26	MS27183-9	96906	26	3	
MS27183-7	96906	19	23	MS27183-9	96906	28	4	
MS27183-10	96906	24	7	MS27183-9	96906	32	3	
MS27183-10	96906	97	15	MS27183-9	96906	34	6	
MS27183-11	96906	22	54	MS27183-9	96906	48	11	
MS27183-12	96906	38	11	MS27183-9	96906	51	5	
MS27183-12	96906	38	19	MS27183-9	96906	84	31	
MS27183-12	96906	38	24	MS27183-9	96906	85	11	
MS27183-12	96906	52	31	MS27212-5-2	96906	13	62	
MS27183-12	96906	56	4	MS27212-5-8	96906	1	27	
MS27183-12	96906	57	5	MS28720-6	96906	56	10	
MS27183-12	96906	83	23	MS28741-5-0100	96906	84	6	
MS27183-12	96906	83	34	MS28741-5-0150	96906	84	35	
MS27183-14	96906	1	23	MS28741-5-0220	96906	84	1	
MS27183-14	96906	13	102	MS28741-5-0320	96906	84	1	
MS27183-14	96906	13	107	MS28741-5-0580	96906	87	17	
MS27183-14	96906	19	9	MS28741-5-2992	96906	86	4	
MS27183-14	96906	38	7	MS28741-6-0120	96906	55	7	
MS27183-14	96906	52	4	MS28741-6-02	96906	55	11	
MS27183-14	96906	52	26	MS28741-6-0320	96906	55	1	
MS27183-17	96906	38	3	MS28741-8-0080	96906	91	14	
MS27183-17	96906	51	16	MS28741-8-0171	96906	61	8	
MS27183-17	96906	51	22	MS28741-8-0190	96906	91	9	
MS27183-17	96906	51	27	MS28741-8-0320	96906	87	14	
MS27183-17	96906	51	32	MS28741-8-0320	96906	91	1	
MS27183-17	96906	51	37	MS28741-8-0344	96906	87	1	
MS27183-17	96906	51	42	MS28775-223	96906	57	14	
MS27183-17	96906	57	11	MS28778-5	96906	55	22	
MS27183-17	96906	84	26	MS3016R36-7P	96906	31	2	
MS27183-17	96906	96	5	MS3057-16A	96906	102	2	
MS27183-23	96906	39	4	MS3101R10SL4P	96906	48	13	
MS27183-41	96906	36	8	MS3101R18-1P	96906	107	5	
MS27183-5	96906	24	36	MS3101R20-29P	96906	107	3	
MS27183-5	96906	24	41	MS310SR14S2S	96906	54	54	
MS27183-5	96906	24	46	MS3102R14S6P	96906	34	65	
MS27183-5	96906	24	59	MS3102R14S6S	96906	28	71	
MS27183-5	96906	24	71	MS3102R16-20P	96906	93	2	
MS27183-5	96906	24	83	MS3102R18-1S	96906	34	144	

TM9-6115-464-24P
 TO 35C2-3-445-4
 NAVFAC P-8-624-24P

SECTION IV. NATIONAL STOCK NUMBER AND REFERENCE NUMBER INDEX (CONT.)								
REFERENCE NUMBER	MFG CODE	FIG. NO.	ITEM NO.	REFERENCE NUMBER	MFG CODE	FIG. NO.	ITEM NO.	
MS3102R18-11P	96906	88	18	MS3106R24-28P	96906	29		
MS3102R18-11SC	96906	28	72	MS3106R24-28P	96906	33		
MS3102R18-11SC	96906	88	19	MS3106R24-28S	96906	29	2	
MS3102R18-4P	96906	4	5	MS3106R28-12S	96906	27	2	
MS3102R20-27S	96906	28	73	MS3106R28-12S	96906	27		
MS3102R20-29P	96906	27	36	MS3106R28-9P	69006	94		
MS3102R20-29S	96906	28	74	MS3106R32-17S	96906	99		
MS2102R22-14P	96906	34	66	MS3106R32-7S	96906	10		
MS3102R22-19S	96906	28	75	MS3106R36-7S	96906	15		
MS3102R24-28P	96906	32	43	MS3106R36-7S	96906	31		
MS3102R24-28S	96906	28	76	MS3108R14S2S	96906	15	3	
MS3102R24-28S	96906	32	44	MS3108R28-12S	96906	102		
MS3102R28-12P	96906	26	39	MS3108R28-12S	96906	7		
MS3102R28-12P	96906	104	1	MS3367-1-9	96906	9	3	
MS310R28-12S	96906	28	77	MS3367-1-9	96906	15	16	
MS3102R28-9S	96906	93	1	MS3367-1-9	96906	22	112	
MS3102R32-17P	96906	101	5	MS3367-1-9	96906	93	8	
MS3102R32-6P	96906	101	1	MS3367-1-9	96906	94	4	
MS3102R32-7P	96906	28	78	MS3367-2-9	69066	36	17	
MS3102R36-7P	96906	9	12	MS3367-4-9	96906	1	29	
MS3102R36-7P	96906	28	79	MS3367-4-9	96906	10	4	
MS3102R36-7S	96906	28	80	MS3367-4-9	96906	34	71	
MS3106-F18-4S	96906	100	3	MS3367-4-9	96906	34	145	
MS3106E14S2SC	96906	15	5	MS3367-4-9	96906	35	8	
MS3106F18-1S	96906	15	4	MS3367-4-9	96906	90	3	
MS3106F18-4S	96906	86	1	MS3367-4-9	96906	93	9	
MS3106F20-29S	96906	100	4	MS3367-4-9	96906	95	3	
MS3106F32-6S	96906	103	1	MS3367-4-9	96906	100	6	
MS3106P10SL4SC	96906	94	5	MS3367-4-9	96906	106	4	
MS3106R10SL4S	96906	15	6	MS3367-5-9	96906	4	9	
MS3106R10SL4SC	96906	33	2	MS3367-5-9	96906	7		
MS3106R14S2P	96906	16	1	MS3367-5-9	96906	11	4	
MS3106R14S5S	96906	16	2	MS3367-5-9	96906	12	3	
MS3106R14S6P	96906	30	1	MS3367-5-9	96906	15	17	
MS3106R14S6S	96906	30	1	MS3367-5-9	96906	16	4	
MS3106R18-1P	96906	34	64	MS3367-5-9	96906	18	94	
MS3106R18-1S	96906	107	6	MS3367-5-9	96906	20		
MS3106R18-11P	96906	90	1	MS3367-5-9	96906	26	43	
MS3106R18-11P	96906	95	1	MS3367-5-9	96906	27	5	
MS3106R18-11S	96906	90	2	MS3367-5-9	96906	28	81	
MS3106R18-11S	96906	95	2	MS3367-5-9	96906	29	4	
MS3106R18-4S	96906	6	3	MS3367-5-9	96906	31	5	
MS3106R18-5P	96906	15	2	MS3367-5-9	96906	32	47	
MS3106R20-27P	96906	11	1	MS3367-5-9	96906	33	5	
MS3106R20-27S	96906	107	2	MS3367-5-9	96906	37	3	
MS3106R20-27S	96906	11	2	MS3367-5-9	96906	101	11	
MS3106R20-29P	96906	4	4	MS3367-5-9	96906	102	7	
MS3106R20-29S	96906	10	3	MS3367-5-9	96906	103	7	
MS3106R20-29S	96906	37	1	MS3367-5-9	96906	104	4	
MS3106R20-29S	96906	107	4	MS3367-5-9	96906	107	16	
MS3106R22-19P	96906	107	7	MS3420-16	96906	102	3	
MS3106R24-28S	96906	35		MS3456W24-28P	96906	28	19	
MS3106R24-28S	96906	33		MS35000-3	96906	1	21	
MS3106R24-28P	96906	28	22	MS35010-2	96906	62		

SECTION IV. NATIONAL STOCK NUMBER AND REFERENCE NUMBER INDEX (CONT.)							
REFERENCE NUMBER	MFG CODE	FIG. NO.	ITEM NO.	REFERENCE NUMBER	MFG CODE	FIG. NO.	ITEM NO.
MS35058-22	96906	8	54	MS35206-246	96906	19	20
MS35058-22	96906	98	10	MS35206-246	96906	28	39
MS35058-30	96906	8	59	MS35206-249	96906	28	11
MS35059-22	96906	88	5	MS35206-263	96906	97	8
MS35059-23	96906	8	53	MS35206-338	96906	8	33
MS35059-26	96906	7	13	MS35206-281	96906	34	26
MS35190-236	96906	3	3	MS35207-263	96906	34	3
MS35190-249	96906	72	6	MS35207-263	96906	34	14
MS35206-15	96906	59	1	MS35207-263	96906	34	26
MS35205-215	96906	26	35	MS35207-263	96906	34	36
MS35205-215	96906	32	19	MS35207-263	96906	34	43
MS35205-215	96906	64	11	MS35207-263	96906	34	52
MS35206-216	96906	34	62	MS35207-263	96906	34	75
MS35206-216	96906	34	142	MS35207-263	96906	34	7
MS35206-225	96906	7	18	MS35207-264	96906	105	5
MS35206-225	96906	8	69	MS35207-265	96906	105	6
MS35206-225	96906	19	50				
MS35206-225	96906	28	48	MS35225-17	96906	88	17
MS35206-228	96906	8	78	MS35265-15	96906	54	31
MS35206-225	96906	105	16	MS35265-17	96906	54	57
MS35206-228	96906	19	3	MS35265-18	96906	54	52
MS35206-228	96906	34	78	MS35265-2	96906	54	42
MS35206-228	96906	34	84	MS35265-28	96906	22	60
MS35206-228	96906	34	87	MS35265-28	96906	36	22
MS35206-228	96906	34	90	MS35265-30	96906	22	37
MS35206-230	96906	3	5	MS35265-30	96906	22	42
MS35206-231	96906	26	15	MS35265-30	96906	22	47
MS35206-231	96906	26	30	MS35265-41	96906	36	12
MS35206-231	96906	28	32	MS35265-55	96906	36	10
MS35206-231	96906	32	29	MS35265-68	96906	66	7
MS35206-231	96906	32	33	MS35265-83	96906	22	55
MS35206-231	96906	34	18	MS35265-96	96906	73	20
MS35206-234	96906	28	57	MS35307-308	96906	54	2
MS35206-242	96906	19	11	MS35307-310	96906	24	1
MS35206-242	96906	22	11	MS35333-104	96906	18	7
MS35206-243	96906	22	24	MS35333-106	96906	18	5
MS35206-243	96906	26	27	MS35333-40	96906	19	51
MS35206-243	96906	28	36	MS35333-40	96906	39	6
MS35206-244	96906	28	43	MS35333-40	96906	39	9
MS35206-245	96906	5	5	MS35333-40	96906	39	12
MS35206-245	96906	8	12	MS35333-40	96906	39	16
MS35206-245	96906	8	23	MS35333-40	96906	42	2
MS35206-245	96906	8	30	MS35333-40	96906	45	5
MS35206-245	96906	8	36	MS35333-40	96906	46	3
MS35206-245	96906	8	39	MS35333-40	96906	46	7
MS35206-245	96906	8	61	MS35333-40	96906	46	16
MS35206-245	96906	19	43	MS35333-40	96906	47	2
MS35206-245	96906	22	84	MS35333-40	96906	47	6
MS35206-245	96906	26	20	MS35333-40	96906	47	15
MS35206-245	96906	32	10	MS35333-41	96906	43	2
MS35206-245	96906	34	21	MS35333-42	96906	39	19
MS35206-245	96906	34	40	MS35333-42	96906	39	21
MS35206-245	96906	34	56	MS35333-42	96906	39	23
MS35206-245	96906	34	59	MS35333-44	96906	41	3

SECTION IV. NATIONAL STOCK NUMBER AND REFERENCE NUMBER INDEX (CONT.)							
REFERENCE NUMBER	MFG CODE	FIG. NO.	ITEM NO.	REFERENCE NUMBER	MFG CODE	FIG. NO.	ITEM NO.
MS35335-31	96906	22	12	MS35338-44	96906	13	64
MS35335-32	96906	85	10	MS35338-44	96906	13	67
MS35335-32	96906	93	16	MS35338-44	96906	13	70
MS35338-41	96906	105	17	MS35338-44	96906	13	73
MS35338-41	96906	105	17	MS35338-44	96906	13	77
MS35338-46	96906	38		MS35338-44	96906	13	81
MS35338-50	96906	64	2	MS35338-44	96906	13	84
MS35338-103	96906	18	38	MS35338-44	96906	13	89
MS35338-103	96906	19	8	MS35338-44	96906	13	94
MS35338-104	96906	18	22	MS35338-44	96906	21	2
MS35338-135	96906	54	35	MS35338-44	96906	21	13
MS35338-135	96906	54	39	MS35338-44	96906	21	24
MS35338-57	96906	67	5	MS35338-44	96906	21	37
MS35338-39	96906	19	67	MS35338-44	96906	22	53
MS35338-39	96906	54	32	MS35338-44	96906	23	2
MS35338-40	96906	54	32	MS35338-44	96906	24	8
MS35338-40	96906	54	53	MS35338-44	96906	25	2
MS35338-40	96906	54	58	MS35338-44	96906	26	2
MS35338-41	96906	7	19	MS35338-44	96906	28	3
MS35338-41	96906	8	71	MS35338-44	96906	32	2
MS35338-41	96906	19	4	MS35338-44	96906	34	79
MS35338-41	96906	22	35	MS35338-44	96906	48	6
MS35338-41	96906	22	40	MS35338-44	96906	48	9
MS35338-41	96906	22	45	MS35338-44	96906	51	2
MS35338-41	96906	22	58	MS35338-44	96906	52	9
MS35338-41	96906	22	70	MS35338-44	96906	52	30
MS35338-41	96906	22	82	MS35338-44	96906	53	2
MS35338-41	96906	22	90	MS35338-44	96906	53	5
MS35338-41	96906	28	49	MS35338-44	96906	54	8
MS35338-41	96906	36	3	MS35338-44	96906	54	14
MS35338-41	96906	36	20	MS35338-44	96906	56	8
MS35338-41	96906	36	27	MS35338-44	96906	56	16
MS35338-42	96906	18	11	MS35338-44	96906	83	9
MS35338-42	96906	19	12	MS35338-44	96906	83	15
MS35338-42	96906	22	25	MS35338-44	96906	83	31
MS35338-42	96906	36	7	MS35338-44	96906	84	29
MS35338-42	96906	36	13	MS35338-44	96906	87	37
MS35338-43	96906	19	32	MS35338-44	96906	91	18
MS35338-43	96906	54	26	MS35338-44	96906	92	2
MS35338-44	96906	1	37	MS35338-44	96906	92	4
MS35338-44	96906	2	4	MS35338-44	96906	97	5
MS35338-44	96906	5	2	MS35338-44	96906	97	29
MS35338-44	96906	7	4	MS35338-44	96906	105	2
MS35338-44	96906	8	2	MS35338-45	96906	13	25
MS35338-44	96906	13	2	MS35338-45	96906	13	97
MS35338-44	96906	13	9	MS35338-45	96906	13	110
MS35338-44	96906	13	15	MS35338-45	96906	34	2
MS35338-44	96906	13	20	MS35338-45	96906	38	10
MS35338-44	96906	13	29	MS35338-45	96906	38	17
MS35338-44	96906	13	34	MS35338-45	96906	38	22
MS35338-44	96906	13	39	MS35338-45	96906	48	19
MS35338-44	96906	13	45	MS35338-45	96906	57	2
MS35338-44	96906	13	51	MS35338-45	96906	73	2
MS35338-44	96906	13	57	MS35338-45	96906	73	16

SECTION IV. NATIONAL STOCK NUMBER AND REFERENCE NUMBER INDEX (CONT.)							
REFERENCE NUMBER	MFG CODE	FIG. NO.	ITEM NO.	REFERENCE NUMBER	MFG CODE	FIG. NO.	ITEM NO.
MS35338-46	96906	1	18	MS35649-2382	96906	62	48
MS35338-46	96906	13	100	MS35649-2382	96906	63	50
MS35338-46	96906	13	105	MS35649-242	96906	26	23
MS35338-46	96906	22	2	MS35649-242	96906	28	12
MS35338-46	96906	49	2	MS35649-242	96906	28	15
MS35338-46	96906	49	22	MS35649-242	96906	28	18
MS35338-46	96906	50	2	MS35649-242	96906	28	25
MS35338-46	96906	50	15	MS35649-242	96906	97	23
MS35338-46	96906	52	2	MS35649-242	96906	98	5
MS35338-46	96906	52	22	MS35649-262	96906	1	25
MS35338-46	96906	52	24	MS35649-262	96906	3	10
MS35338-46	96906	62	25	MS35649-262	96906	22	34
MS35338-46	96906	63	26	MS35649-262	96906	22	39
MS35338-46	96906	74	17	MS35649-262	96906	22	44
MS35338-46	96906	75	2	MS35649-262	96906	22	57
MS35338-46	96906	77	3	MS35649-262	96906	22	69
MS35338-46	96906	77	12	MS35649-242	96906	22	81
MS35338-46	96906	79	4	MS35649-262	96906	22	89
MS35338-46	96906	79	17	MS35649-262	96906	26	18
MS35338-46	96906	82	2	MS35649-262	96906	32	11
MS35338-46	96906	96	15	MS35649-262	96906	32	15
MS35338-46	96906	96	68	MS35649-262	96906	36	2
MS35338-47	96906	2	9	MS35649-262	96906	36	19
MS35338-48	96906	24	12	MS35649-262	96906	36	26
MS35338-48	96906	25	9	MS35649-262	96906	54	29
MS35338-48	96906	38	2	MS35649-262	96906	96	14
MS35338-48	96906	51	14	MS35649-262	96906	98	3
MS35338-48	96906	51	20	MS35649-262	96906	98	32
MS35338-48	96906	51	25	MS35649-282	96906	36	6
MS35338-48	96906	51	29	MS35649-282	96906	66	14
MS35338-48	96906	51	35	MS35649-282	96906	96	7
MS35338-48	96906	51	39	MS35650-302	96906	21	47
MS35338-48	96906	52	6	MS35650-302	96906	21	51
MS35338-48	96906	54	65	MS35650-302	96906	62	24
MS35338-48	96906	56	2	MS35650-302	96906	63	25
MS35338-48	96906	57	9	MS35650-302	96906	88	1
MS35338-48	96906	57	13	MS35650-302	96906	91	22
MS35338-48	96906	78	7	MS35650-302	96906	92	15
MS35338-48	96906	79	7	MS35650-3252	96906	54	4
MS35338-48	96906	83	27	MS35650-3385	96906	18	37
MS35338-48	96906	96	4	MS35690-302	96906	87	26
MS35338-48	96906	96	11	MS35690-302	96906	87	29
MS35338-50	96906	80	22	MS35690-502	96906	49	16
MS35338-51	96906	39	2	MS35691-24	96906	96	14
MS35338-57	96906	67	5	MS35692-23	96906	58	6
MS35489-11	96906	3	15	MS35756-17	96906	80	20
MS35489-20	96906	97	26	MS35756-35	96906	80	25
MS35489-35	96906	92	29	MS35756-35	96906	81	3
MS35489-35	96906	9	9	MS35770-1	96908	74	8
MS35489-38	96906	38	15	MS35782-4	96906	48	17
MS35490-11	96906	3	15	MS35782-4	96906	49	5
MS35645-1	96906	83	7	MS35782-4	96906	50	6
MS35649-2252	96906	23	3	MS35802-2	96906	61	33
MS35649-2252	96906	24	9	MS35803-222	96906	56	13

TM9-6115-464-24P
 TO 35C2-3-445-4
 NAVFAC P-8-624-24P

SECTION IV. NATIONAL STOCK NUMBER AND REFERENCE NUMBER INDEX (CONT.)							
REFERENCE NUMBER	MFG CODE	FIG. NO.	ITEM NO.	REFERENCE NUMBER	MFG CODE	FIG. NO.	ITEM NO.
MS35823-6C	96906	8	83	MS51967-2	96906	13	8
MS35840-1	96906	52	28	MS51967-2	96906	13	14
MS35842-12	96906	87	33	MS51967-2	96906	13	19
MS35842-13	96906	52	11	MS51967-2	96906	13	38
MS35842-13	96906	52	13	MS51967-2	96906	13	44
MS35842-14	96906	91	35	MS51967-2	96906	13	50
MS35842-16	96906	83	12	MS51967-2	96906	13	56
MS35842-16	96906	87	38	MS51967-2	96906	13	75
MS35930-2	96906	87	21	MS51967-2	96906	13	79
MS39164-4	96906	84	38	MS51967-2	96906	13	85
MS39212-3	96906	64	15	MS51967-2	96906	13	91
MS39321G6	96906	55	15	MS51967-2	96906	21	23
MS39321T8	96906	91	36	MS51967-2	96906	21	36
MS39321V6	96906	55	17	MS51967-2	96906	22	52
MS39321WS	96906	55	20	MS51967-2	96906	25	1
MS39321W8	96906	55	16	MS51967-2	96906	42	1
MS39326-14	96906	2	1	MS51967-2	96906	48	4
MS39326-26	96906	83	2	MS51967-2	96906	48	8
MS39326-8	96906	52	17	MS51967-2	96906	51	1
MS39326-8	96906	85	1	MS51967-2	96906	56	7
				MS51967-2	96906	56	15
MS45904-69	96906	21	42	MS51967-2	96906	64	5
MS45904-69	96906	28	5	MS51967-2	96906	83	8
MS45904-69	96906	34	30	MS51967-2	96906	84	28
MS45904-69	96906	51	3	MS51967-2	96906	87	35
MS45904-72	96906	44	2	MS51967-2	96906	91	17
MS45904-72	96906	45	2	MS51967-23	96906	39	1
MS45904-76	96906	78	9	MS51967-26	96906	51	10
MS51007-2	96906	22	26	MS51967-5	96906	13	24
MS51007-4	96906	22	27	MS51967-5	96906	13	95
MS51007-8	96906	22	28	MS51967-5	96906	13	109
MS51066-59	96906	57	7	MS51967-5	96906	38	16
MS5109A5	96906	84	27	MS51967-5	96906	38	21
MS51813-24	96906	84	34	MS51967-5	96906	48	18
MS51819-36	96906	84	33	MS51967-5	96906	56	1
MS51819-36	96906	84	37	MS51967-5	96906	83	26
MS51860-54	96906	84	25	MS51967-5	96906	83	35
MS51922-11	96906	83	33	MS51967-5	96906	85	9
MS51922-2	96906	24	3	MS51967-8	96906	1	17
MS51922-2	96906	54	1	MS51967-8	96906	13	99
MS51922-9	96906	57	4	MS51967-8	96906	13	104
MS51953-102	96906	83	4	MS51967-8	96906	22	1
MS51967-11	96906	2	8	MS51967-8	96906	38	5
MS51967-14	96906	51	13	MS51967-8	96906	52	1
MS51967-14	96906	51	19	MS51967-8	96906	52	23
MS51967-14	96906	51	24	MS51967-8	96906	82	1
MS51967-14	96906	51	28	MS51968-14	96906	96	10
MS51967-14	96906	51	34	MS51968-8	96906	96	53
MS51967-14	96906	51	38	MS51976-37	96906	54	56
MS51967-14	96906	57	8	MS51977-22	96906	54	30
MS51967-14	96906	96	3	MS521301A06R		83	
MS51967-2	96906	1	35	MS70725-8	96906	23	1
MS51967-2	96906	4	1	MS75004-1	96906	1	4
MS51967-2	96906	13	1				

SECTION IV. NATIONAL STOCK NUMBER AND REFERENCE NUMBER INDEX (CONT.)							
REFERENCE NUMBER	MFG CODE	FIG. NO.	ITEM NO.	REFERENCE NUMBER	MFG CODE	FIG. NO.	ITEM NO.
MS75004-1	96906	1	10	MS90725-3	96906	13	58
MS75004-2	96906	1	2	MS90725-3	96906	13	63
MS75004-2	96906	1	13	MS90725-3	96906	13	66
MS7557-23-003	81349	28	50	MS90725-3	96906	13	72
MS75009-19	96906	34	46	MS90725-3	96906	13	76
MS75009-3	96906	34	47	MS90725-3	96906	13	80
MS75009-33	96906	28	28	MS90725-3	96906	13	83
MS75009-33	96906	34	53	MS90725-3	96906	13	88
MS75009-5	96906	34	45	MS90725-3	96906	13	93
MS87066-13	96906	8	26	MS90725-3	96906	21	1
MS87066-13	96906	86	10	MS90725-3	96906	21	12
MS9020-02	96906	54	10	MS90725-3	96906	25	3
MS9020-02	96906	54	48	MS90725-3	96906	26	1
MS90725-1	96906	46	2	MS90725-3	96906	28	1
MS90725-1	96906	46	5	MS90725-3	96906	32	1
MS90725-1	96906	47	1	MS90725-3	96906	39	5
MS90725-1	96906	47	14	MS90725-3	96906	39	8
MS90725-10	96906	24	6	MS90725-3	96906	39	11
MS90725-107	96906	25	8	MS90725-3	96906	39	15
MS90725-11	96906	64	7	MS90725-3	96906	45	4
MS90725-111	96906	88		MS90725-3	96906	48	5
MS90725-111	96906	88	6	MS90725-3	96906	48	10
MS90725-113	96906	24	11	MS90725-3	96906	53	1
MS90725-113	96906	40	1	MS90725-3	96906	53	4
MS90725-113	96906	51	15	MS90725-3	96906	83	10
MS90725-113	96906	51	21	MS90725-3	96906	83	14
MS90725-113	96906	51	26	MS90725-3	96906	83	30
MS90725-113	96906	51	31	MS90725-3	96906	84	30
MS90725-113	96906	51	36	MS90725-3	96906	92	1
MS90725-113	96906	51	41	MS90725-3	96906	92	3
MS90725-115	96906	38	1	MS90725-3	96906	97	28
MS90725-115	96906	96	6	MS90725-32	96906	13	26
MS90725-117	96906	54	64	MS90725-32	96906	13	96
MS90725-117	96906	57	10	MS90725-32	96906	13	111
MS90725-117	96906	57	12	MS90725-32	96906	34	1
MS90725-12	96906	21	25	MS90725-32	96906	38	9
MS90725-14	96906	46	6	MS90725-32	96906	38	18
MS90725-14	96906	47	5	MS90725-32	96906	38	23
MS90725-15	96906	21	38	MS90725-32	96906	48	20
MS90725-15	96906	56	9	MS90725-32	96906	52	5
MS90725-163	96906	40	4	MS90725-32	96906	52	29
MS90725-166	96906	64	1	MS90725-32	96906	56	3
MS90725-166	96906	80	21	MS90725-32	96906	61	19
MS90725-188	96906	39	3	MS90725-32	96906	73	1
MS90725-197	96906	51	11	MS90725-32	96906	73	15
MS90725-22	96906	42	3	MS90725-32	96906	83	28
MS90725-3	96906	5	1	MS90725-32	96906	85	12
MS90725-3	96906	7	2	MS90725-34	96906	44	1
MS90725-3	96906	8	1	MS90725-34	96906	45	1
MS90725-3	96906	13	3	MS90725-35	96906	39	20
MS90725-3	96906	13	28	MS90725-36	96906	57	1
MS90725-3	96906	13	33	MS90725-36	96906	57	3
MS90725-3	96906	13	40	MS90725-39	96906	79	19
MS90725-3	96906	13	52	MS90725-41	96906	43	1

SECTION IV. NATIONAL STOCK NUMBER AND REFERENCE NUMBER INDEX (CONT.)								
REFERENCE NUMBER	MFG CODE	FIG. NO.	ITEM NO.	REFERENCE NUMBER	MFG CODE	FIG. NO.	ITEM NO.	
MS90725-58	96906	13	101	M16878-2-20-9	81349	36	24	
MS90725-58	96906	13	106	M16878-4-22-0	81349	7		
MS90725-58	96906	52	3	M168787-2-20-9	81349	22	110	
MS90725-58	96906	52	25	M22759-6-16-9	81349	102	5	
MS90725-59	96906	1	22	M22759-6-16-9	81349	104	3	
MS90725-59	96906	49	1	M23053-2-105-0	81349	36	15	
MS90725-59	96906	49	21	M23053-5-105-0	81349	4	8	
MS90725-59	96906	50	1	M23053-5-105-0	81349	7	24	
MS90725-6	96906	1	36	M23053-5-105-0	81349	8	42	
MS90725-6	96906	2	3	M23053-5-105-0	81349	8	43	
MS90725-6	96906	13	10	M23053-5-105-0	81349	8		
MS90725-6	96906	13	16	M23053-5-105-0	81349	9	13	
MS90725-6	96906	13	21	M23053-5-105-0	81349	26	40	
MS90725-6	96906	13	46	M23053-5-105-0	81349	28	82	
MS90725-6	96906	13	59	M23053-5-105-0	81349	34		
MS90725-6	96906	13	86	M23053-5-105-0	81349	34	26	
MS90725-6	96906	13	90	M23053-5-105-0	81349	34	73	
MS90725-6	96906	22	4	M23053-5-105-0	81349	34	147	
MS90725-6	96906	22	7	M23053-5-106-0	81349	8		
MS90725-6	96906	28	2	M23053-5-106-0	81349	15	23	
MS90725-6	96906	51	4	M23053-5-106-0	81349	34	26	
MS90725-6	96906	54	7	M23053-5-106-0	81349	34	79	
MS90725-6	96906	87	36	M23053-5-109-0	81349	1	5	
MS90725-6	96906	91	19	M23053-5-109-0	81349	1	9	
MS90725-6	96906	97	1	M23053-5-109-0	81349	1	31	
MS90725-6	96906	97	4	M23053-5-109-0	81349	1	41	
MS90725-6	96906	97	21	M23053-5-109-0	81349	93	10	
MS90725-60	96906	13	101	M23053-5-109-2	81349	1	3	
MS90725-60	96906	38	8	M23053-5-109-2	81349	1	14	
MS90725-60	96906	39	18	M23053-5-109-2	81349	1	30	
MS90725-60	96906	46	9	M23053-5-109-2	81349	1	40	
MS90725-60	96906	47	8	M23053-5-109-2	81349	15	22	
MS90725-60	96906	50	14	M23053-5-109-2	81349	93	10	
MS90725-60	96906	52	8	M23053-5-109-2	81349	102	4	
MS90725-60	96906	52	21	M24243-1B402	81349	86		
MS90725-60	96906	79	1	M24243-1B502	81349	86		
MS90725-62	96906	39	22	M24243-1B504	81349	86		
MS90725-64	96906	46	12	M24243-1D404	81349	34	138	
MS90725-64	96906	47	11	M39003-01-3024	81349	7	14	
MS90725-8	96906	54	13	M39003-01-3088	81349	34	132	
MS90726-58	96906	96	16	M3903-01-3100	81349	34	96	
MS90726-52	96906	96	54	M39006-02-1240	81349	8	66	
MS90908-1	96906	83		M39006-02-1244	81349	7	6	
MS91528-2P4B	96906	8	40	M39006-02-1272	81349	7	23	
MS91528-2P4B	96906	8	50	M39014-01-1340	81349	34	106	
MS91586-10	96906	28	33	M39014-02-1356	81349	34	104	
MS9245-47	96906	58	5	M39022-01-1038	81349	34	114	
M13486-1-12	81349	1	6	M39022-01-1142	81349	34	125	
M13486-1-12	81349	1	11	M39022-08-1025	81349	34	88	
M13486-1-12	81349	1	16	M39022-08-1025	81349	34	91	
M13486-1-12	81349	1	34	M39022-09-1021	81349	34	85	
M14503510282	01295	97	25	M390221-1541	81349	34	118	
M16878-2-20-9	81349	22	97	M39022-01-1581	81349	34	114	
M16878-2-20-9	81349	36	18	M39022-01-1661	81349	7	23	

TM9-6115-464-24P
 TO 35C2-3-445-4
 NAVFAC P-8-624-24P

SECTION IV. NATIONAL STOCK NUMBER AND REFERENCE NUMBER INDEX (CONT.)							
REFERENCE NUMBER	MFG CODE	FIG. NO.	ITEM NO.	REFERENCE NUMBER	MFG CODE	FIG. NO.	ITEM NO.
M39024-10-02	81349	22	23	NT1138	01843	96	74
M5086-2-12-9	81349	10	10	N5001-156	19728	57	41
M5086-2-12-9	81349	15	7	N6	06915	34	57
M5086-2-12-9	81349	88	13	N7	06915	34	60
M5086-2-12-9	81349	93	7	PA18036F15	06840	77	15
M5086-2-12-9	81349	95	5	PUL664	19728	57	34
M5086-2-16-9	81349	3	8	PU702	19728	57	33
M5086-2-16-9	81349	4	7	PX1080	00320	58	3
M5086-2-16-9	81349	9	1	P131919	18265	25	5
M5086-2-16-9	81349	10	6	P15121-17	45722	88	3
M5086-2-16-9	81349	11	3	P15121-18	45722	1	26
M5086-2-16-9	81349	12	4	P15121-18	45722	3	2
M5086-2-16-9	81349	15	8	P15121-18	45722	3	11
M5086-2-16-9	81349	16	3	P15121-18	45722	7	5
M5086-2-16-9	81349	19	4	P15121-18	45722	7	7
M5086-2-16-9	81349	27	4	P15121-18	45722	7	16
M5086-2-16-9	81349	28	21	P15121-18	45722	7	21
M5086-2-16-9	81349	29	3	P15121-18	45722	26	22
M5086-2-16-9	81349	30	3	P15121-18	45722	28	17
M5086-2-16-9	81349	31	3	P15121-18	45722	32	12
M5086-2-16-9	81349	35	3	P15121-18	45722	32	13
M5086-2-16-9	81349	37	2	P15121-18	45722	32	16
M5086-2-16-9	81349	88	14	P15121-18	45722	98	33
M5086-2-16-9	81349	90	4	P15121-20	45722	92	35
M5086-2-16-9	81349	92	14	P15121-20	45722	92	35
M5086-2-16-9	81349	93	6	P15121-20	45722	98	4
M5086-2-16-9	81349	94	3	P15121-3	45722	4	2
M5086-2-16-9	81349	95	4	P15121-3	45722	25	22
M5086-2-16-9	81349	98	13	P15121-3	45722	28	13
M5086-2-16-9	81349	98	19	P15121-3	45722	28	14
M5086-2-16-9	81349	98	22	P15121-3	45722	28	16
M5086-2-16-9	81349	98	25	P15121-3	45722	28	27
M5086-2-16-9	81349	100	5	P15121-3	45722	28	46
M5086-2-18-9	81349	9	2	P15121-3	45722	92	32
M5086-2-18-9	81349	25	31	P15121-3	45722	92	48
M5086-2-18-9	81349	25	42	P15121-3	45722	97	24
M5086-2-18-9	81349	32	27	P15121-3	45722	98	6
M5086-2-18-9	81349	32	42	P15121-32	45722	48	22
M5086-2-18-9	81349	34	9	P15121-33	45722	7	34
M5086-2-18-9	81349	34	70	P15121-33	45722	26	8
M5086-2-18-9	81349	34	146	P15121-33	45722	26	11
M5086-2-8-9	81349	18	95	P15121-33	45722	26	13
M5086-2-8-9	81349	20	2	P15121-33	45722	32	36
M5086-2-8-9	81349	83		P15121-33	45722	32	38
M5086-2-8-9	81349	98	16	P15121-33	45722	36	1
M5086-2-16-9	81349	101	4	P15121-34	45722	92	25
M5086-2-12-9	81349	90	5	P15121-34	45722	92	30
M5600	74400	8	10	P15121-34	45722	92	42
M4747-23-003	81349	7	11	P15121-35	45722	97	12
M4747-23-003	81349	8	72	P15121-49	45722	92	40
NAS1598-6	80205	22	16	P15121-5	45722	4	3
NAS549P8	80205	36	9	P15121-64	45722	3	1
NAS561C8-22	80205	2	6	P15121-64	45722	7	3
NLW50-50	14655	22	50	P15121-64	45722	13	69

SECTION IV. NATIONAL STOCK NUMBER AND REFERENCE NUMBER INDEX (CONT.)							
REFERENCE NUMBER	MFG CODE	FIG. NO.	ITEM NO.	REFERENCE NUMBER	MFG CODE	FIG. NO.	ITEM NO.
P15121-64	45722	21	22	RL2955	49944	13	23
P15121-64	45722	21	26	RL2955	49944	13	31
P15121-64	45722	21	30	RL2955	49944	13	36
P15121-64	45722	21	34	RL2955	49944	13	42
P15121-64	45722	21	48	RL2955	49944	13	48
P15121-64	45722	26	4	RL32S512J	81349	34	130
P15121-64	45722	26	6	RL42S242G	81349	34	92
P15121-64	45722	28	6	RNC55K1501FS	81349	34	93
P15121-64	45722	32	4	RNC55K2002FS	81349	34	103
P15121-64	45722	83	18	RNC55K3242FS	81349	34	102
P15121-64	45722	87	27	RNC55K4991FS	81349	34	100
P15121-64	45722	87	30	RNC55K4992FS	81349	34	110
P15121-64	45722	91	23	RP0025-2120GBA	81349	28	8
P15121-64	45722	98	1	RP101FD251KK	81349	8	41
P15121-78	45722	21	43	RP111FD501KK	81349	8	51
P15121-8	45722	92	21	RRC271	81349	6	2
QW343DTYPES18AWG	81349	22	22	RRC271TYPECLASS6B	81349	86	8
QW343DTYPES	81349	100		RRC271TYPE2CLASS7B	81349	28	20
SIZE18A				RWR78S1501FR	81349	8	74
QW343DTYPES	81349	6	4	RWR78S1501FR	81349	8	74
16AWG				RWR78S1501FR	81349	28	59
QW343DTYPES24AWG	81349	34		RWR78S2671FR	81349	28	60
RA20TASB103A	81349	22	15	RW32V501	81349	22	87
RA20TASB501A	81349	22	18	RW32V501	81349	22	96
RA30LASB253A	81349	32	6	RW33V100	81349	28	29
RA30TASB102A	81349	22	20	RW33V150	81349	28	30
RA30TASB103A	81349	22	21	RW33V511	81349	34	54
RCR07G100JS	81349	34	120	RW35V500	81349	34	49
RCR07G101JS	81349	34	117	RW35V511	81349	34	50
RCR07G101JS	81349	34	135	RW56V512	81349	28	61
RCR07G101JS	81349	34	136	RW68V302	81349	22	66
RCR07G222JS	81349	34	116	S-38615-GS	74159	21	20
RCR07G225JS	81349	34	105	SA1644-3D08	78388	60	
RCR07G333JS	81349	34	99	SA897-3DOB	78388	60	1
RCR07G390JS	81349	34	121	SB1013A	78388	60	8
RCR07G392JS	81349	34	97	SB1014E	78388	60	8
RCR07G473JS	81349	34	95	SB776E	78388	60	6
RCR07G474JS	81349	34	94	SB900	78388	60	4
RCR20G102JS	81349	7	30	SCRG1125	14655	34	38
RCR20G222JS	81349	7	28	SCRG115	14655	34	38
RCR20G471JS	81349	34	109	SE117A	78388	60	9
RCR32G102JS	81349	34	128	SE122	78388	60	10
RCR32G103JS	81349	34	129	SE156-5A1	78388	60	1
RCR32G272JS	81349	34	131	SE234	78388	60	7
RCR42GF751JS	81349	34	115	SE402	78388	60	5
RC42GF151J	81349	34	124	SML5AWD1	15606	98	30
REF75F7R50M	81349	26	36	SP2217FA	85814	61	2
RE70G2500	81349	32	20	SP2201	70411	84	32
RLR32C103JM	81349	34	134	SP2201	70411	91	20
RLR32C183JM	81349	34	130	ST89	78388	60	2
RLR42C512GM	81349	34	133	S1-3502-0137-203	72619	8	48
RL2955	49944	13	6	S8153-6-0310	70210	66	9
RL2955	49944	13	12	S8153-6-0310	70210	68	14
RL2955	49944	13	18	5915A	15434	76	36

SECTION IV. NATIONAL STOCK NUMBER AND REFERENCE NUMBER INDEX (CONT.)

REFERENCE NUMBER	MFG CODE	FIG. NO.	ITEM NO.	REFERENCE NUMBER	MFG CODE	FIG. NO.	ITEM NO.
TAE60-50SBNTNIFORM	02567	32	23	1X169	96026	96	67
TC150-222-4ANSL	30554	74	15	10A500	63743	36	11
TLF1213BJAM	82458	21	18	10	95760	41	1
TLF3816BJAM	82458	21	9	10-40736-24	77820	1	44
TRAl005	73662	22	43	10007-2	50603	19	62
TRAl006	73662	22	48	10009-22	50603	19	56
TRAl183	73662	22	38	10048-1	50603	19	41
TRAl251	73662	22	43	10064-1	50603	19	28
TRAl252	73662	22	48	10078-2	50603	19	48
TRAl266	73662	22	38	10122-1	50603	19	47
TW62510	02640	22	63	10127-001	74063	18	34
TW62511	02640	22	63	10127-002	74063	18	35
TW62514	02640	22	68	10127-003	74063	18	31
TW62530	02640	22	62	101489	73380	49	9
TXD079-137	98978	22	61	101489	73370	50	9
UC116	29227	22	29	101979	73370	61	31
USR77233132	34335	34	108	10209-1	50603	19	44
VB8-1FA11-80	05574	8	73	102027	73370	61	29
VB8-1FA11-80	05574	28	51	1028	96309	52	64
VB8-1UA11-80	05574	7	26	103326	73370	61	30
VT285TYPEEII-CLASS1	91349	5	13	10353-940	50603	19	72
WC59612-4	81348	3	12	10380-1	59603	19	2
WWP471	81349	82	19	10421-1	50603	19	59
WWT700-4D1A375-THK035	81349	55	6	10422-1	50603	19	45
XA744AN	19728	57	27	10422-2	50603	19	46
XBN8190	90292	51	12	10394	84760	72	5
X1516	14740	92	37	10453	84760	72	14
X3416	19728	57	42	10464	84760	72	3
X3433	19728	57	36	19481-1	50603	19	42
ZZT410A	81349	96	8	10483-1	50603	19	38
ZZ100550	81349	96	9	10484-1	50603	19	20
00206	05972	43	6	10485-1	50603	19	6
006-10004	74193	98	29	10493-1	50603	19	39
1-1983	95026	96	34	10497-1	50603	19	27
1-2MMOB	30780	87	10	10501-1	50603	19	21
1-2MROB	45681	91	5	10502-1	50603	19	29
1-3-0	95277	5	8	10505-1	50603	19	30
1-40D45S	30780	91	13	10519	84760	72	13
1A43KAH1	01411	22	99	1054	96309	52	44
1A561	96309	52	33	10541	84760	72	12
1G17705	96309	52	53	10567	84760	72	7
1G1771	96309	52		10574	84760	72	8
1G407	96309	52		10608386-1	18776	66	13
1G4070	96309	52	32	10608386-1	18776	67	23
1G40704	96309	52	37	1064-2	96309	52	48
1G40720	96309	52	43	10692-1	50603	19	35
1G40721	96309	52	42	10692-2	50603	19	36
1G40723L	96309	52	39	107D149G01	19899	39	
1G40723R	96309	52	40	107D151F01	19899	43	4
1G4074	96309	52		107D164G01	19899	39	
1N4385	81349	36	25	10701-1	50603	19	71
1P1046	11237	22	19	10702-1	50603	19	70
1X165	95026	96	80	10703-1	50603	19	40
1X167	95026	96	61	10710-1	50603	19	19

SECTION IV. NATIONAL STOCK NUMBER AND REFERENCE NUMBER INDEX (CONT.)							
REFERENCE NUMBER	MFG CODE	FIG. NO.	ITEM NO.	REFERENCE NUMBER	MFG CODE	FIG. NO.	ITEM NO.
10715-10	50603	19	37	11582	84760	68	13
10718-1	50603	19	53	11588	84760	69	2
10741-10	50603	19	13	11610	84760	69	17
10788-10	50603	19	15	11662A	28265	75	5
10789-10	50603	19	16	11683A	28265	82	11
10790-10	50603	19	61	11711	28265	64	34
10791-10	50603	19	64	11813A	28264	82	
10792-10	50603	19	63	11833A	28265	82	22
10793-10	50603	19	60	118940	73370	61	32
10794-10	50603	19	57	11919	84760	67	32
10795-10	50603	19	55	11944A	28265	73	21
10797-10	50603	19	65	12X168	95026	96	60
10798-10	50603	19	54	1202P5-4-4	93061	87	24
10802-10	50603	19	24	120361	16764	63	62
10811-10	50603	19	17	12040	84760	67	10
10812-1	50603	19	34	12040	84760	67	23
10813-1	50603	19	10	12054	84760	66	12
10818-1	50603	19	1	12106	84760	66	11
10819-10	50603	19	14	12173	84760	67	3
11-314	04426	19	69	12173	84760	67	22
11-400	95026	96	33	122F431G01	19899	46	20
11S	95760	41	1	122F424G01	19899	44	5
11X147	95026	96	49	122F427G01	19899	45	8
11107A	96309	52	53	122F428G01	19899	47	21
111076	84760	71	17	12216	84760	71	20
1113188	16764	62		12221	84760	67	26
1113250	16764	62		12237	84760	67	9
11141	84760	71	14	12259	84760	72	2
1115505	16764	62	18	12288	84760	69	1
1117	96309	52	45	12293A	28265	82	23
11175	84760	71	12	12358	84760	67	30
11196	84760	71	13	12360	84760	67	28
11208	84760	71	24	12362	84760	67	29
11212	84760	71	25	12406	84760	68	3
1126A	28265	76	22	12480	84760	66	20
11268	28265	61	16	125-7047	95026	96	83
11304	84760	61	12	125C041G01	19899	43	3
11329	84760	68	18	125C047G01	19899	46	8
11331	84760	72	9	125C047G01	19899	47	7
11346	84760	71	22	125C078F01	19899	46	24
11437	84760	71	19	125C096G01	19899	44	4
11438	84760	71	18	125C116G01	19899	46	22
11439	84760	71	21	125C124F01	19899	40	7
11470	12670	26	9	125C127F01	19899	39	17
11486	12670	26	12	125C128G01	19899	46	
11507	84760	68	6	125C129G01	19899	46	
11507	84760	70	18	125C131F01	19899	41	4
11508	84760	68	8	125C149F01	19899	47	24
11525	84760	68	17	125C158G01	19899	45	7
11532	84760	68	12	125C204G01	19899	43	
1155	96309	52	33	125C209G01	19899	41	
11557A	28265	82	21	125C213G01	19899	40	
11582	84760	66	8	12500	84760	66	16
11582	84760	67	7	12513	84760	66	17

SECTION IV. NATIONAL STOCK NUMBER AND REFERENCE NUMBER INDEX (CONT.)							
REFERENCE NUMBER	MFG CODE	FIG. NO.	ITEM NO.	REFERENCE NUMBER	MFG CODE	FIG. NO.	ITEM NO.
12622	84760	70	9	14616	62429	21	29
12627A	28265	64	14	14680	84760	68	16
12640	84760	70	1	14728A	28265	76	24
12741	84760	70	5	14733	84760	70	8
12743	84760	70	6	14801	96309	52	46
12745	84760	70	7	14803	96309	52	55
12764	84760	70	3	14875A	28265	77	14
12765	84760	70	14	14895-001	74063	18	62
12766	84760	70	15	1490	96309	52	52
12949	84760	67	16	14907A	28265	82	20
12957	84760	67	15	1491A	28265	64	23
12966	84760	68	11	1491A	28265	64	29
12966	84760	69	12	149A	28265	64	17
12972	84760	67	2	149A	28265	64	20
12972	84760	67	21	14966	84760	67	1
12979	84760	67	8	15-1001	95026	96	19
12998	84760	67	6	15-806	95026	96	13
13003	84760	67	14	15-901-1	95026	96	18
13010	84760	67	13	15-901-2	95026	96	17
13114A	28265	75	10	150-36176	64294	58	23
13132A	28265	76	10	150015	73370	61	34
13550	84760	69	15	15034-006	74063	18	14
13554	84760	69	4	151-36154	64294	58	24
13558	84760	69	6	151-36154	64294	58	33
13567	84760	69	11	151-36155-7	64294	58	34
13572	84760	69	14	151-36159	64294	58	20
13616	96309	52	51	151-36162	64294	58	22
13622	96309	52	35	151-36164-2	64294	58	29
13623B	96309	52	36	151-36175-1	64294	58	25
13814B	28265	82	28	151-36179	64294	58	32
13825	84760	71	29	151-37606-1	64294	58	17
13837	84760	71	26	151-38029	64294	58	14
13839	84760	71	28	151-39536	64294	58	10
1390	96309	52	38	151-39538	64294	58	13
1399	96309	52	50	151-41463	64294	58	30
14-1000	95026	96	25	151-41464	64294	58	18
14-801	95026	96	30	151-41465	64294	58	11
1423	96309	52	41	151392	73370	61	23
14259	84750	70	4	151424	73370	61	24
143A832F01	19899	40	5	151728	73370	61	27
143A929F04	19899	46	23	152-36156-18	64294	58	31
143A929F05	19899	47	23	152-40008-1	64294	58	28
143A930F01	19899	46	17	152-64172-6	64294	58	27
143A930F01	19899	47	16	152068	73370	61	25
143A933F01	19899	40	6	15225	84760	68	4
143A941F01	19899	47	17	15228	84760	68	1
143863	73370	61	28	15438	84760	70	16
14408	84760	67	11	154746	73370	61	22
14480	84760	64	24	15627	84760	68	5
14483	84760	71	2	1569A	28265	80	14
14512A	28265	79	24	15699	84760	68	20
14613	62429	21	40	15750	84760	70	12
14614	62429	21	40	158B124F01	19899	41	6
14615	62429	21	29	158B140G01	19899	45	19

SECTION IV. NATIONAL STOCK NUMBER AND REFERENCE NUMBER INDEX (CONT.)							
REFERENCE NUMBER	MFG CODE	FIG. NO.	ITEM NO.	REFERENCE NUMBER	MFG CODE	FIG. NO.	ITEM NO.
158B142F01	19899	46	13	16587	84760	67	25
158B142F01	19899	47	12	17-135	95026	96	24
158B142F02	19899	46	14	17-136	95026	96	23
158B142F02	19899	47	13	17-137	95026	96	27
158B142F03	19899	46	10	17-138	95026	96	26
158B142F03	19899	47	9	17056	84760	68	9
158B142F04	19899	46	11	17058	84760	68	2
158B142F04	19899	47	10	172-314S5P2	29587	59	59
158B145F01	19899	39	7	17451	84760	68	10
158B147F01	19899	40	3	17513	84760	71	9
158B148G01	19899	44		17619	84760	67	20
158B149F01	19899	39	10	1798078	19899	39	14
158B161F01	19899	42	4	17981	84760	72	16
158B166F01	19899	44	3	18-400	95026	96	42
158B166F01	19899	45	3	18275	84760	69	5
158B109G01	19899	47	20	18501	84760	66	15
158B199F01	19899	45	6	1851953	16764	63	72
158B205G01	19899	47	22	1851954	16764	63	73
158B210G01	19899	45		1851960	16764	63	81
158B243F01	19899	40	2	1851966	16764	63	47
158B468F01	19899	42	8	1851977	16764	63	14
15875	84760	68	16	1851983	16764	63	53
15877	84760	68	15	1851995	16764	63	36
1598079F01	19899	39	13	18547	84760	70	17
15913	84760	68	7	1865A	28265	78	8
16-004-013	43990	87	12	1865A	28265	79	3
16-806	95026	96	12	18657	84760	68	19
16TU1710	95026	96	41	18658	84760	68	21
16043-001	74063	18	2	1867150	16764	62	82
16135	84760	67	19	1867411	16764	63	56
16136	84760	67	17	1867411	16764	63	79
16137	84760	67	12	1872678	16764	62	8
16144	84760	72	11	18784	84760	71	10
16225	84760	71	23	18808	84760	69	18
16243	84760	70	13	1891925	16764	63	5
16278	84760	66	19	1891927	16764	63	8
16355	84760	66	18	1891928	16764	63	7
16369	84760	72		1894006	16764	63	56
16395	84760	72	1	1895106	16764	63	75
16396	84760	66	21	1894107	16764	63	74
16407	96309	52		1894503	16764	63	67
16440	84760	71	27	18948	84760	72	10
16568	84760	69	8	18967	84760	70	11
16572	84760	69	9	18968	84760	70	10
16574	84760	69	10	18986	84760	71	8
16575	84760	69	19	19-800	95026	96	48
16576	84760	69	20	1904419	16764	62	46
16577	84760	69	21	1904419	16764	63	48
16578	84760	69	22	1904436	16764	62	71
16579	84760	69	23	1905154	16764	63	51
16580	84760	69	24	1906990	16764	62	13
16581	84760	69	25	1914373	16764	63	13
16582	84760	69	26	1914373	16764	63	41
16583	84760	69	27	1914842	16764	62	9

SECTION IV. NATIONAL STOCK NUMBER AND REFERENCE NUMBER INDEX (CONT.)							
REFERENCE NUMBER	MFG CODE	FIG. NO.	ITEM NO.	REFERENCE NUMBER	MFG CODE	FIG. NO.	ITEM NO.
1914869	16764	63	3	1948521	16764	63	40
1914869	16764	63	9	1948526	16764	62	38
1914869	16764	63	84	1948526	16764	63	39
1914873	16764	62	57	1948682	16764	62	45
1914873	16764	63	64	1948688	16764	62	69
1916272	16764	62	10	1948690	16764	62	68
1916272	16764	62	84	1949671	16764	62	21
1916272	16764	63	10	1949671	16764	63	22
1916439	16764	62	7	1950029	16764	62	50
1916439	16764	62	64	1950029	16764	63	52
1916439	16764	63	70	1950064	16764	62	23
1916439	16764	63	78	1950064	16764	63	24
1917119	16764	62	36	1950546	16764	63	17
1917128	16764	62	35	1951180	16764	62	70
1921805	16764	63	38	1951207	16764	62	62
1923935	16764	62	27	1951207	16764	63	68
1923935	16764	63	28	1951857	16764	62	53
1928021	16764	62	72	1955994	16764	62	65
1928022	16764	62	44	1955994	16764	63	71
1928022	16764	63	46	1958278	16764	62	32
1930611	16764	62	17	1958278	16764	63	33
1930611	16764	63	18	1958751	16764	62	30
1930694	16764	62	12	1958751	16764	63	31
1930694	16764	63	12	1958754	16764	62	33
1931783	16764	62	55	1958754	16764	63	34
1931783	16764	63	58	1959514	16764	62	11
1931784	16764	62	52	1959514	16764	63	11
1931784	16764	63	55	1960248	16764	62	34
1932354	16764	62	75	1960248	16764	63	35
1932872	16764	62	58	1961573	16764	62	78
1933879	16764	62	54	1962532	16764	62	31
1933879	16764	63	57	1962532	16764	63	32
1933999	16764	62	79	1962538	16764	62	28
1933999	16764	63	76	1962538	16764	63	29
1938058	16764	62	14	1962542	16764	62	76
1938376	16764	62	66	1962545	16764	62	83
1940477	16764	62	16	1962546	16764	62	60
1940477	16764	63	16	1934294	16764	62	51
1942253	16764	62	67	1964857	16764	63	54
1942283	16764	62	59	1964857	16764	63	83
1942283	16764	63	66	1965625	16764	62	29
1945356	16764	63	82	1965625	16764	63	30
1945630	16764	63	61	1968060	16764	62	3
1946322	16764	62	15	1969-4-05	71279	34	126
1946322	16764	63	15	2-522	95026	96	50
1946542	16764	62	56	2-8	31211	57	18
1946542	16764	63	59	2-906	95026	96	21
1946698	16764	62	5	2A917B102	04178	97	22
1947350	16764	62	81	2DA1250	11502	22	95
1948519	16764	62	43	2N1596	89131	7	29
1948519	16764	63	45	2N3773	85584	22	56
1948520	16764	62	42	2P1116	11237	22	17
1948520	16764	63	44	2W1-24-24-92	43999	66	4
1948521	16764	62	39	20-121	31211	57	15

SECTION IV. NATIONAL STOCK NUMBER AND REFERENCE NUMBER INDEX (CONT.)							
REFERENCE NUMBER	MFG CODE	FIG. NO.	ITEM NO.	REFERENCE NUMBER	MFG CODE	FIG. NO.	ITEM NO.
20-4	31211	57	31	206278A	28265	61	11
20-5	31211	57	32	206284A	28265	61	10
20-7	31211	57	37	206435A	28265	76	23
200087A	28265	49	24	206532A	28265	76	5
200087A	28265	50	17	206752A	28265	76	34
200133A	28265	61	14	206902A	28265	78	4
20113	84700	70	2	206963	28265	76	2
20116	84700	71	15	207415B	28265	64	13
201410A	28265	61	18	207416	28265	64	8
20154	84760	66	10	207417A	28265	64	6
201565	28265	78	5	207418A	28265	64	4
201565	28265	79	6	20849A	28265	61	7
201568A	28265	62	2	209P8-4	93061	87	11
201568A	28265	63	2	21B1003-2	81073	97	17
201753A	28265	62	1	2138101	12670	26	10
201753A	28265	63	1	215PN4	30780	87	23
201814A	28265	61	17	215PN8	30780	87	9
201991A	28265	81	4	216PS	30780	87	8
202138A	28265	61	20	2175-12650	28265	59	20
20214	84760	71	1	2819A	28265	82	36
20219	84760	69	7	22-407	95026	96	32
20222	84760	71	3	22YB917-2L03G	64294	58	
20223	84760	69	13	2210A	28265	79	30
20224	84760	69	3	22158A	28265	82	12
20225	84760	67	31	224-6	93061	85	6
20226	84760	67	27	240068	50999	48	2
20227	84760	71	7	240091	50999	48	14
20235	84760	71	6	240096	50999	48	3
20236	84760	71	5	2411A	28265	79	16
20238	84760	72	15	246399	28265	76	2
202526A	28265	77	13	24902	96309	52	65
202568A	28265	79	14	24903LW	82121	98	31
202864A	28265	74	4	2492	96309	52	
202886A	28265	73	4	25-7046	95026	96	73
203077A	28265	76	25	252-39534	64294	58	16
203078A	28265	76	9	253633	65092	8	9
203329AS	28265	82	34	2539	80672	2	11
203480	28265	76	11	254013	30554	8	17
203924A	28265	74	6	254014	65092	8	16
203990	28265	64	32	255012A	28265	76	41
203994A	28265	64	30	255013B	28265	76	40
203995A	28265	64	31	255023A	28265	76	28
204236A	28265	73	6	255072A	28265	81	5
204420A	28265	76	3	255073B	28265	81	7
204429A	28265	73	11	255080A	28265	76	14
204505B	28265	82	37	255185A	28265	77	
204541A	28265	82	26	255191C	28265	77	5
204601A	28265	73	30	255201D	28265	76	6
204607	84760	68	11	255213C	28265	76	7
2050	71177	83	38	255360A	28265	73	18
205317A	28265	82	14	255361B	28265	73	25
205351A	28265	82	42	255365A	28265	73	10
205354A	28265	77	31	255368CS	28265	73	
206024A	28265	82	5	255369D	28265	73	27

SECTION IV. NATIONAL STOCK NUMBER AND REFERENCE NUMBER INDEX (CONT.)							
REFERENCE NUMBER	MFG CODE	FIG. NO.	ITEM NO.	REFERENCE NUMBER	MFG CODE	FIG. NO.	ITEM NO.
255370C	28265	73	21	285194A	28265	77	20
255371B	28265	73	22	285271A	28265	77	30
255510A	28265	81	1	284718C	28265	73	9
255561A	28265	72	4	286116A	28265	80	7
255761A	28265	72	8	286269B	28265	77	21
255772A	28265	59	16	286303D	28265	77	24
255772A	28265	82	9	2864A	28265	77	11
256019B	28265	76	33	28676-001	74063	18	15
256070C	28265	81	2	28678-001	74053	18	9
256290DS	27265	73		28683-001	74063	25	44
256581A	28265	73	24	287912A	28265	76	27
258025E	28265	80		287267B	28265	80	17
258025E	28265	80	26	287268A	28265	80	19
258026AS	28265	80		287269A	28265	80	18
258060B	28265	81	6	287270S	28265	80	15
258100A	28265	82		287311DS	28265	77	18
258224C	28265	76	39	287313A	28265	77	23
260046D	28265	79	10	287314A	28265	77	19
290047B	28265	79	14	287315AS	28265	77	22
260269B	28265	77	1	28744-001	74063	18	25
260697D	28265	75	3	28791-001	74063	18	49
260922AS	28265	64		288020A	28265	76	30
260935	65092	8	15	288021A	28265	76	29
264-2	59730	14	3	288075B	28265	76	17
2642-24850N140	06540	92	26	288077BS	28265	76	15
2661-20385N152	06540	92	36	288992B	28265	80	5
266161A	28265	82	35	288100C	28265	82	39
266200E	28265	76	38	288101C	28265	82	40
266218AS	28265	76		288102C	28265	82	41
266701A	28265	74	9	288104B	28265	82	44
266701A	28265	74	19	288105A	28265	82	38
267A	28265	78	1	288197D	28265	80	4
267838	65092	8	13	288198B	28265	80	2
267839	65092	8	14	288199A	28265	80	3
267840	65092	8	13	2882630	28265	77	17
267841	65092	8	14	288290AS	28265	80	
267842	65092	8	16	288291AS	28265	80	
268086	65092	8	31	288705A	28265	58	
268087	65092	8	31	288750C	28265	74	7
268420	65092	8		288752A	28256	74	3
268421	65092	8		28996-010	74063	18	60
27X465C	95026	96	77	29014-010	74063	18	61
27289-001	74063	18	88	290515AS	28265	64	21
27873-001	74063	18	68	290516AS	28265	64	24
28A	28265	59	12	290663CS	28265	64	27
28A	28265	77	7	290697A	28265	64	22
28A	28265	82	6	290698A	28265	64	25
28294	96309	52	49	290777C	28265	61	21
28316-001	74063	18	30	291010B	28265	76	32
28419-002	74063	18	33	291035D	28265	78	12
2811B	28265	82	46	291035D	28265	79	31
285123C	28265	82	43	291159A	28265	80	8
285129B	28265	82	45	291160AS	28265	80	
285184B	28265	77	16	291161B	28265	80	10

TM9-6115-464-24P
 TO 35C2-3-445-4
 NAVFAC P-8-624-24P

SECTION IV. NATIONAL STOCK NUMBER AND REFERENCE NUMBER INDEX (CONT.)								
REFERENCE NUMBER	MFG CODE	FIG. NO.	ITEM NO.	REFERENCE NUMBER	MFG CODE	FIG. NO.	ITEM NO.	
291162B	28265	80	11	30554-69-656	36026	88	15	
291163B	28265	80	12	30554-69-677	36024	9		
291168AS	28265	80		30554-69-692-1	36024	21	20	
291608A	28265	65	11	30554-69-692-6	36024	83	36	
291656A	28265	64	28	30554-69-698	36024	54	6	
29233-001	74063	18	51	30554-69-764	36024	8	76	
293011B	28265	76	31	30554-69-765	36024	8	65	
293517A	28265	76	35	30554-69-767	36024	28	62	
29530-66	64294	58	21	30554-69-768	36024	28	47	
29569-23	64294	58	19	30554-69-772-2	36024	86		
295901-2	96520	8	5	30554-70-1172	36024	21	32	
29602-6	64294	58	12	30554-70-1229	36024	92	5	
29629-10	64294	58	9	30554-70-1230	36024	92	44	
29791-011	64294	58	26	30554-70-1231	36024	92	43	
29791-906	64294	58	15	30554-70-1232	36024	92		
298497AS	28265	61	5	30554-70-1233	36024	92	49	
29900-010	74063	18	58	30554-70-1282	36024	92	27	
29901-010	74063	18	59	30554-70-1283	36024	92	28	
30030	84760	71	16	30554-70-1284	36024	92	33	
3-1205	95026	96	44	30554-70-1416	36024	92	32	
3-4SHFS	30780	83	1	30554-70-1466	36024	92	38	
3-410	95026	96	46	30554-70-1531-2	36024	51	40	
3-8CD45B	30780	91	8	30554-70-1531-2	36024	96	7	
3-8CD45B	45681	87	7	30554-70-502	36024	13	74	
3-8MMO	45681	61	12	30554-70-507	36024	49		
3-907	95026	96	39	30554-70-507-1	36024	49	17	
30274-002	74063	18	83	30554-70-507-11	36024	49	11	
30392-001	74063	18	13	30554-70-507-12	36034	49	15	
30393-5	14665	34	37	30554-70-507-15	36024	49	12	
30396-9	14655	34	37	30554-70-507-3	36024	49	4	
30396-010	74063	18	91	30554-70-507-3	36024	50	5	
30413-010	74063	18	24	30554-70-507-5	36024	49	6	
20469-020	74063	18	43	30554-70-507-5	36024	50	7	
205A	28265	73	7	30554-70-507-9	36024	49	13	
30554-69-502-7	36024	7		30554-70-514	36024	7	27	
30554-69-512	30554	22	88	30554-71-2264	36024	32	17	
30554-69-530	36024	7		30554-72-1531-2	36024	51	30	
30554-59-532	36024	7	15	30554-72-2000	36024	83	40	
30554-69-533	36024	7	17	30554-72-2004	36024	57	14	
30554-69-536	36024	7	4	30554-72-2007	36024	52	10	
30554-69-539-2	36024	84	24	30554-72-2008	36024	50	10	
30554-69-541	36024	7	33	30554-72-2009	36024	13	98	
30554-69-545	30624	7	36	30554-72-2010	36024	51	32	
30554-69-580	36024	5	3	39554-72-2011	36024	51	43	
30554-69-581	36024	5	7	30554-72-2012	36024	51	23	
30554-69-582	36024	5	9	30554-72-2013	36024	51	18	
30554-69-583	36024	5	6	30554-72-2014	36024	51	17	
30554-69-590-1	36024	8		30554-72-2015	36024	50		
30554-69-590-2	36024	8		30554-72-2015-6	36024	50	4	
30554-69-591	36024	8	80	30554-72-2015-8	36024	50	3	
30554-69-592	36024	8	79	30554-72-2018	36024	83	11	
30554-69-650	36024	88		30554-72-2019-1	36024	25	10	
30554-69-654	36024	88	4	30554-72-2021	36024	57	6	
30554-69-655	36024	88	20	30554-72-2028	36024	83	24	

SECTION IV. NATIONAL STOCK NUMBER AND REFERENCE NUMBER INDEX (CONT.)							
REFERENCE NUMBER	MFG CODE	FIG. NO.	ITEM NO.	REFERENCE NUMBER	MFG CODE	FIG. NO.	ITEM NO.
30554-72-2031	36024	1	24	30554-72-2110-1	64024	85	2
30554-72-2032	36024	83	16	30554-72-2110-2	64024	85	3
30554-72-2033	36024	56	6	30554-72-2110-4	64024	85	4
30554-72-2035	36024	13	71	30664-72-2110-5	36024	52	18
30554-72-2035	36024	83	32	30554-72-2110-6	36024	52	16
30554-72-2036	36024	13	87	30554-72-2111	36024	83	20
30554-72-2037	36024	13	92	30554-72-2112	36024	56	18
30554-72-2038	36024	13	112	30554-72-2113	36024	25	11
30554-72-2039	36024	38	25	30554-72-2115	36024	86	9
30554-72-2040	36024	38	20	30554-72-2118	36024	14	1
30554-72-2041	36024	38	12	30554-72-2120	36024	54	5
30554-72-2047	36024	83	17	30554-72-2121	36024	13	53
30554-72-2049	36024	13	68	30554-72-2127	36024	84	16
30554-72-2051	36024	2	5	30554-72-2128	36024	83	3
30554-72-2052	36024	58	8	30554-72-2132	36024	56	5
30554-72-2053	36024	2	7	30554-72-2136	36024	83	38
30554-72-2055	36024	52	14	30554-72-2137	36024	2	10
30554-72-2056	36024	52	12	30554-72-2138	36024	13	7
30554-72-2057	36024	2	12	30554-72-2138	36024	13	32
30554-72-2058	36024	21	33	30554-72-2138	36024	13	37
30554-72-2059	36024	21	39	30554-72-2138	36024	13	43
30554-72-2062	36024	21	8	30554-72-2138	36024	13	49
30554-72-2062-1	36024	21	6	30554-72-2142	36024	13	27
30554-72-2062-2	36024	21	19	30554-72-2144	36024	21	3
30554-72-2063	36024	26	10	30554-72-2145	36024	21	14
30554-72-2065	36024	13	61	30554-72-2151	36024	84	4
30554-72-2067-1	36024	1	20	30554-72-2153	36024	84	9
30554-72-2067-2	36024	22	3	30554-72-2162	36024	85	15
30554-72-2068	36024	22	9	30554-72-2163	36024	55	4
30554-72-2069	36024	13	17	30554-72-2164	36024	66	1
30554-72-2071	36024	13	41	30554-72-2176	36024	13	4
30554-72-2072	36024	13	47	30554-72-2202	36024	52	7
30554-72-2073	36024	13	35	30554-72-2204	36024	28	37
30554-72-2074	36024	13	20	30554-72-2209	36024	26	
30554-72-2075	36024	13	11	30554-72-2210	36024	26	5
30554-72-2079	36024	13	5	30554-72-2210	36024	32	5
30554-72-2080	36024	13	65	30554-72-2211	36024	26	25
30554-72-2083	36024	83	13	30554-72-2213	36024	21	7
30554-72-2090	36024	1	19	30554-72-2214	36024	21	11
30554-72-2091	36024	25	4	30554-72-2215-1	36024	21	21
30554-72-2095	36024	13	103	30554-72-2219	36024	58	7
30554-72-2096	36024	12	105	30554-72-2220	36024	30	
30554-72-2098-1	36024	21	4	30554-72-2221-1	36024	21	17
30554-72-2098-2	36024	21	16	30554-72-2224	36024	27	
30554-72-2098-3	36024	21	15	30554-72-2226	36024	26	28
30554-72-2098-4	36024	21	4	30554-72-2227	36024	26	37
30554-72-2099-1	36024	38	4	30554-72-2228	36024	32	
30554-72-2100	36024	48	21	30554-72-2232	36024	28	
30554-72-2101	36024	53	3	30554-72-2233	36024	28	7
30554-72-2102	36024	53	6	30554-72-2234	36024	37	
30554-72-2105	36024	13	82	30554-72-2235	36024	28	45
30554-72-2106	36024	13	78	30554-72-2236	36024	21	10
30554-72-2107	36024	13	22	30554-72-2237	36024	21	5
30554-72-2109	36024	54	66	30554-72-2238	36024	29	

SECTION IV. NATIONAL STOCK NUMBER AND REFERENCE NUMBER INDEX (CONT.)								
REFERENCE NUMBER	MFG CODE	FIG. NO.	ITEM NO.	REFERENCE NUMBER	MFG CODE	FIG. NO.	ITEM NO.	
30554-72-2239	36024	28		30554-72-2836	36024	91		
30554-72-2243	36024	26		30554-72-2839	36024	96	2	
30554-72-2244	36024	32	41	30554-72-2848	36024	91	25	
30554-72-2245	36024	33		30554-72-2849	36024	91	30	
30554-72-2247	36024	11		30554-72-2855	36024	93		
30554-72-2248	36024	31		30554-72-2856	36024	90		
30554-72-2254	36024	26	7	30554-72-2857	36024	91	21	
30554-72-2259	36024	10		30554-72-2860	36024	91	34	
30554-2-2260	36024	32		30554-72-2861	36024	91	33	
30554-72-2265	36024	32	31	30554-72-2866	36024	97	6	
30554-72-2266	36024	32	40	30554-72-2868	36024	98	11	
30554-72-2267	36024	15		30554-72-2868-1	36024	98	17	
30554-72-2271	36024	83	19	30554-72-2868-4	36024	98	15	
30554-72-2274	36024	3		30554-72-2868-5	36024	98	26	
30554-72-2275	36024	3	14	30554-72-2875	36024	95		
30554-72-2276	36024	3	16	30554-72-2877	36024	86		
30554-72-2281-1	36024	1	1	30554-72-2908	36024	86		
30554-72-2281-2	36024	1	7	30554-72-2909	36024	86		
30554-72-2281-3	36024	1	12	30554-72-2910	36024	86		
30554-72-2282	36024	16		30554-72-2911	36024	86		
30554-72-2286	36024	4		30554-72-2914	36024	86		
30554-72-2288	36024	35		30554-72-2915	36024	86		
30554-72-2290-1	36024	18		30554-72-2916	36024	86		
30554-72-2291-1	36024	1	28	30554-72-2918	36024	86		
30554-72-2299	36024	48	12	30554-72-2920	36024	86		
30554-72-2459-1	36024	39	25	30554-72-2922	36024	86		
30554-72-2459-2	36024	39	25	30554-72-2925	36024	86		
30554-72-2600	36024	34		30554-72-2926-3	36024	86		
30554-72-2601	36024	34		30554-72-2928	36024	86		
30554-72-2604	36024	34	139	30554-72-2929	36024	86		
30554-72-2604	36024	34	74	30554-72-515	36024	7	35	
30554-72-2605	36024	34	4	30590-010	74063	18	36	
30554-72-2606	36024	34	8	30592-010	59999	18	28	
30554-72-2610	36024	34	140	30595-010	74063	18		
30554-72-2611	36024	34	76	30596-020	74063	18	75	
30554-72-2616	36024	34	76	30651-010	74063	18	47	
30554-72-2620	36024	34	16	30707-001	74063	18	74	
30554-72-2621	36024	34	15	30720-001	74063	18	50	
30554-72-2622	36024	34	82	30789-010	74063	18	89	
30554-72-2627	36024	34	143	30825-001	74063	18	32	
30554-72-2628	36024	34	63	30918-010	74063	18	87	
30554-72-2800	36024	98	37	30920-020	74063	18	16	
30554-72-2803	36024	98	2	30921-010	74063	18	69	
30554-72-2808	36024	98		3126760001	50603	19	18	
30554-72-2812	36024	97	18	315-175-02	08599	91	27	
30554-72-2820	36024	97		315A	28265	74	16	
30554-72-2821	36024	98	34	315A	28265	79	2	
30554-72-2822	36024	104		315A	28265	79	12	
30554-72-2823	36024	103		3161A	28265	82	10	
30554-72-2825	36024	102		31827-001	74063	18	73	
30554-72-2828	36024	101		31877-010	74063	18	80	
30554-72-2829	36024	99		31904LT	82121	8	20	
30554-72-2832	36024	98	9	32003-010	74063	18	42	

SECTION IV. NATIONAL STOCK NUMBER AND REFERENCE NUMBER INDEX (CONT.)							
REFERENCE NUMBER	MFG CODE	FIG. NO.	ITEM NO.	REFERENCE NUMBER	MFG CODE	FIG. NO.	ITEM NO.
3204A	28265	74	14	40-0003649D	28265	49	23
32059A	28265	82	3	40-0003640D	28265	50	15
32187-001	74063	18	20	40-0003820A	28265	76	13
3220X6X4	79470	52	20	40-0003822A	28265	75	17
32223-010	74063	18	17	40-0003828	28265	59	15
32225-001	74063	18	3	40-0004429A	28265	84	36
3235A	28265	61	15	40-001115	28265	82	32
33X203	95026	96	72	40-0011907	28265	73	17
3306A	28265	75	7	40-0011907B	28265	82	31
335A	28265	73	14	40-0012306B	28265	79	22
342A	28265	66	3	40-0017301B	28265	76	16
35070	73370	49	14	40-0018601A	28265	59	18
3673A	28265	79	29	40-0018651A	28265	59	17
369B106G01	19899	34	29	40-3001503J	28265	82	47
369B209G01	19899	34	29	40-3001571	28265	82	
369B209G01	19899	34	41	40-3005101D	28265	75	18
369B210G01	19899	34	22	40-3005102C	28265	75	16
37TB10	81349	26	16	40-3005202C	28265	76	12
37TB4	81349	26	31	40-3015101D	28265	79	28
37TB6	81349	32	30	40-3015152D	28265	79	26
37TB8	81349	32	34	40-3015801D	28265	79	8
37TB8	81349	34	19	40-3019151D	28265	77	4
3734A	28265	64	20	40-3025071D	28265	77	
375045A	28265	59	19	40-3032801D	28265	75	8
37522	167664	62	74	40-3035051DS	28265	73	
357535	16764	62	73	40-3040801D	28265	78	10
376C402G01	19899	21	29	40-3045301C	28265	78	3
38TB20	81349	28	33	40-3055102A	28265	65	13
383	96309	52	56	40-3055152C	28265	65	
39TB2	81349	21	52	40-3070101	28265	80	26
39TB10	81349	8	62	40-3070101B	28265	74	18
3903	96309	52	57	40-3070401	28265	74	10
3906	96309	52	58	40-3075551D	28265	79	21
3910	96309	52	62	40-3076002D	28265	79	23
3911	96309	52	63	40-3076401D	28265	80	24
3912	96309	52	60	40-3076501D	28265	79	18
3913	96309	52	59	40-3080201C	28265	73	19
3914	96309	52	61	40-3092304A	28265	77	27
39187BS	28268	73	26	40-3092305A	28265	77	26
4-1205	95026	96	45	40-3092309A	28265	77	28
4-410	95026	96	28	40-3092354B	28265	77	29
4-907	95026	96	40	40-3092356B	28265	77	
40-0000104A	28265	82	15	40-3092409	28265	82	35
40-0000146	28265	82	33	40-3093301A	28265	80	1
40-0000706A	28265	80	6	40-3094659A	28265	79	
40-0001314A	28265	78	2	40-3095702B	28265	79	27
40-0001517A	28265	79	20	40-3097007A	28265	64	19
40-0001619B	28265	82	25	40-3097008A	28265	64	18
40-0001620D	28265	82	27	40-3097009A	28265	64	17
40-0001621B	28265	82	29	40-3097010A	28265	64	16
40-0001720A	28265	76		40-3097101C	28265	80	2
40-0002727A	28265	84	12	40-3097101C	28265	81	
40-0003205	28265	78	11	40-4508	95026	96	84
40-0003216A	28265	79	11	40TB12	81349	28	56

SECTION IV. NATIONAL STOCK NUMBER AND REFERENCE NUMBER INDEX (CONT.)							
REFERENCE NUMBER	MFG CODE	FIG. NO.	ITEM NO.	REFERENCE NUMBER	MFG CODE	FIG. NO.	ITEM NO.
40065A	28265	81	8	4971110017	50603	19	
4020-6	95026	96	51	5-4CTX5S	45681	84	20
4023A	28265	76	4	5-4D5XS	08762	87	20
403-10	95026	96	37	5CCTXS	30780	87	25
403-11	95026	96	36	5LHBTXB	45681	86	7
4039A	28265	58	2	5X101	95026	96	59
412110021	50603	19	66	50GM	66295	74	2
415A	28265	74	13	5031-049	74063	18	64
4151A	28265	82	24	50406-031	74063	18	76
4161100011	50603	19	49	50408-081	74063	18	44
4181100041	50603	19	25	50408-081	74063	18	81
42GM	66295	74		50410-031	74063	18	26
42TB6	81349	8	70	50410-031	74063	18	70
422A031	18310	22	76	505AS	75533	8	6
428265	28265	79	2	505BC	57733	8	8
4304A	28265	76	21	506AE	57733	74	11
4364A	28265	83	6	507-CX	57733	83	19
4431100031	50603	19	58	50900-111	74063	18	29
444783	19206	76	37	5100-011-099	82415	91	31
445639	16764	63	60	5100-11-198	82415	87	13
445639	16764	63	21	511-04180-00	78189	26	34
4533A	28265	73	8	511-041800-00	78189	32	18
453435	16764	62	4	511-041800-00	78189	34	61
453435	16764	62	61	511-041800-00	78189	34	141
463435	16764	63	63	511-041800-00	78189	88	16
453464	16764	62	26	511-041800-00	78189	92	47
453464	16764	63	27	511-061800-00	78189	3	4
4585A	28265	77	21	511-061800-00	78189	8	77
46403	96903	52	47	511-061800-00	78189	26	14
47-0901-2900-201	72619	8	18	511-061800-00	78189	26	26
4728A	28265	64	1	511-061800-00	78189	26	29
				511-061800-00	78189	28	9
4746A	28265	82	16	511-061800-00	78189	28	31
479135	72850	51	8	511-061800-00	78189	28	46
479136	72850	51	7	511-061800-00	78189	28	53
48X6	76894	82	17	511-061800-00	78189	32	32
4868A	28265	73	12	511-061800-00	78189	34	17
4891110011	50603	19	26	511-061800-00	78189	34	69
4920-75	02032	49	9	511-061800-00	78189	34	74
4920-75	02032	50	9	511-061800-00	78189	34	77
4920-76	02032	50	10	511-061800-00	78189	34	80
4920-77	02032	49	17	511-061800-00	78189	92	20
4920-82	02032	50	4	511-061800-00	78189	92	22
4920-84	02032	49	15	511-061800-00	78189	92	34
4920-85-1	02032	49	4	511-061800-00	78189	92	45
4920-85-1	02032	50	5	511-081088-00	78189	8	22
4920-85-2	02032	49	11	511-081800-00	78189	5	4
4920-87	02032	49	18	511-081800-00	78189	8	11
4920-87	02032	50	11	511-081800-00	78189	8	29
4920-89	02032	49	19	511-081800-00	78189	8	35
4920-89	02032	50	12	511-081800-00	78189	8	38
4920-177	02032	50	7	511-081800-00	78189	8	60
4920-178	02032	49	12	511-081800-00	78189	26	18
4931100041	50603	19	31	511-081800-00	78189	28	35

SECTION IV. NATIONAL STOCK NUMBER AND REFERENCE NUMBER INDEX (CONT.)							
REFERENCE NUMBER	MFG CODE	FIG. NO.	ITEM NO.	REFERENCE NUMBER	MFG CODE	FIG. NO.	ITEM NO.
511-081800-00	78189	28	38	51810-031	74063	18	85
511-081800-00	78189	28	41	52001-006	74063	18	57
511-081800-00	78189	32	8	5211	74545	3	6
511-081800-00	78189	34	20	5330-295	U0041	64	3
511-081800-00	78189	34	32	5339-334	U0041	64	6
511-081800-00	78189	34	55	53601-036	74063	18	
511-081800-00	78189	34	58	53601-036	74063	18	
511-081800-00	78189	64	10	54-7016	95026	96	31
511-101800-00	78189	8	32	5601100011	50603	19	68
511-101800-00	78189	8	64	5611100021	50603	19	23
511-101800-00	78189	8	67	5611100031	50603	19	33
511-101800-00	78189	92	39	57400-016	74063	18	19
511-101800-00	78189	97	19	59A	28265	82	13
511-101800-50	78189	34	5	6S6-30V	08805	8	23
511-101800-50	78189	34	13	600J	75382	26	17
511-101800-50	78189	34	25	600J	75382	32	35
511-101800-50	78189	34	35	6000	44655	22	85
511-101800-50	78189	34	42	6007	44655	22	93
511-101800-50	78189	34	44	601J	75382	28	34
511-101800-50	78189	34	51	602J	75382	8	66
511-251800-00	78189	21	41	606	95026	96	28
511-251800-00	78189	34	23	6087	19315	62	49
511-251800-00	78189	34	25	6123	44655	34	48
511-251800-00	78189	97	20	615A	28265	59	13
51204-231	74063	18	65	615A	28265	77	8
51204-391	74063	18	6	615A	28265	82	7
51204-541	74063	18	18	63072RS	32377	41	5
51204-541	74063	18	52	6376-58	98410	1	33
51204-781	74063	18	54	6430925	70040	8	8
51204-831	74063	18	21	6488815	70040	8	7
51206-251	74063	18	79	6-6CTX-S	30780	55	18
51208-061	74063	18	4	6660	79470	52	19
51208-211	74063	18	40	68240	31356	92	6
51208-401	74063	18	10	69-462-78	30554	21	43
51210-271	74063	18	84	69-502-2	30554	36	15
51410-002	74063	18	72	69-502-3	30554	22	105
51701-291	74063	18	8	69-502-4	30554	22	106
51701-301	74063	18	67	69-502-5	30554	22	107
51702-121	74063	18	10	69-502-6	30554	22	108
51702-121	74063	18	56	69-502-7	30554	7	
51702-151	74063	18	78	69-503	30554	36	5
51702-421	74063	18	46	69-504	30554	36	23
51702-431	74063	18	12	69-505	30554	36	11
51702-841	74063	18	86	60-506	30554	36	
51802-011	74063	18	63	69-507	30554	36	31
51804-011	74063	18	66	69-508	30554	36	30
51804-021	74063	18	53	69-511	30554	36	14
51804-021	74063	18	55	69-512	30554	22	64
51806-031	74063	18	77	69-512	30554	22	74
51808-011	74063	18	82	69-512	30554	22	88
51808-021	74063	18	41	69-512	30554	36	25
51808-021	74063	18	45	69-516	30554	22	72
51810-011	74063	18	27	69-530	30554	7	
51810-011	74063	18	71	69-532	30554	7	15

SECTION IV. NATIONAL STOCK NUMBER AND REFERENCE NUMBER INDEX (CONT.)							
REFERENCE NUMBER	MFG CODE	FIG. NO.	ITEM NO.	REFERENCE NUMBER	MFG CODE	FIG. NO.	ITEM NO.
69-533	30554	7	17	69-561-3	30554	34	58
69-536	30554	7	6	69-561-3	30554	64	10
69-539-2	30554	83	20	69-561-4	30554	8	32
69-539-2	30554	84	24	69-561-4	30554	8	64
69-540	30554	7	22	69-561-4	30554	8	67
69-541	30554	7	33	69-561-4	30554	92	39
69-542	30554	7	29	69-561-4	30554	97	19
69-543	30554	7	31	69-561-5	30554	21	41
69-543	30554	34	98	69-561-5	30554	34	23
69-545	30554	7	36	69-561-5	30554	34	25
69-547	30554	7	24	69-561-5	30554	97	20
69-548	30554	8	41	69-561-6	30554	34	5
69-549	30554	8	48	69-561-6	30554	3	13
69-561-1	30554	26	34	69-561-6	30554	34	25
69-561-1	30554	32	18	69-561-6	30554	34	35
69-561-1	30554	34	61	69-561-6	30554	34	42
69-561-1	30554	34	141	69-561-6	30554	34	44
69-561-1	30554	88	16	69-561-6	30554	34	51
69-561-1	30554	92	47	69-570-3	30554	4	8
69-561-2	30554	3	4	69-571-1	30554	8	51
69-561-2	30554	8	77	69-572	30554	8	58
69-561-2	30554	26	14	69-574	30554	8	9
69-561-2	30554	26	26	69-575	30554	8	8
69-561-2	30554	26	29	69-577	30554	8	7
69-561-2	30554	28	31	69-578	30554	8	13
69-561-2	30554	28	46	69-579	30554	8	13
69-561-2	30554	28	53	69-580	30554	5	3
69-561-2	30554	32	28	69-581	30554	5	7
69-561-2	30554	32	32	69-582	30554	5	9
69-561-2	30554	34	17	69-583	30554	5	6
69-561-2	30554	34	77	69-589-1	30554	8	31
69-561-2	30554	34	83	69-589-2	30554	8	31
69-561-2	30554	34	86	69-590-1	30554	8	
69-561-2	30554	34	89	69-590-2	30554	8	
69-561-2	30554	92	20	69-590-4	30554	8	80
69-561-2	30554	92	22	69-591	30554	8	80
69-561-2	30554	92	34	69-591-7	30554	8	84
69-561-2	30554	92	45	69-592	30554	8	79
69-561-3	30554	5	4	69-593	30554	8	18
69-561-3	30554	8	11	69-594	30554	8	19
69-561-3	30554	8	22	69-595	30554	8	
69-561-3	30554	8	29	69-596	30554	8	
69-561-3	30554	8	35	69-597	30554	8	16
69-561-3	30554	8	38	69-598	30554	8	16
69-561-3	30554	8	60	69-599	30554	8	17
69-561-3	30554	26	18	69-601	30554	54	21
69-561-3	30554	28	9	69-602	30554	54	19
69-561-3	30554	28	35	69-603	30554	54	51
69-561-3	30554	28	38	69-604	30554	54	50
69-561-3	30554	28	42	69-605	30554	54	47
69-561-3	30554	32	8	69-606	30554	54	28
69-561-3	30554	34	20	69-607	30554	54	60
69-561-3	30554	34	39	69-608	30554	54	46
69-561-3	30554	34	55	69-609	30554	54	37

SECTION IV. NATIONAL STOCK NUMBER AND REFERENCE NUMBER INDEX (CONT.)							
REFERENCE NUMBER	MFG CODE	FIG. NO.	ITEM NO.	REFERENCE NUMBER	MFG CODE	FIG. NO.	ITEM NO.
69-610	30554	54	22	69-662-3	30554	28	27
69-612	30554	54	55	69-662-3	30554	28	46
69-615	30554	54	62	69-662-3	30554	92	48
69-616	30554	54	27	69-662-3	30554	97	24
69-617	30554	54	49	69-662-3	30554	98	6
69-618	30554	54		69-662-32	30554	48	22
69-619	30554	54	45	69-662-33	30554	7	34
69-620	30554	54	36	69-662-33	30554	26	8
69-621	30554	54	40	69-662-33	30554	26	11
69-622	30554	54	11	69-662-33	30554	26	13
69-624	30554	54	23	69-662-33	30554	32	13
69-625	30554	54	16	69-662-33	30554	32	36
69-629	30554	54	24	69-662-33	30554	32	38
69-630	30554	54	44	69-662-33	30554	36	1
69-631	30554	54	63	69-662-34	30554	92	25
69-632	30554	54	20	69-662-34	30554	92	30
69-633	30554	54	9	69-662-34	30554	92	42
69-650	30554	88		69-662-35	30554	97	12
69-651-1	30554	26	17	69-662-35	30554	83	40
69-651-1	30554	32	35	69-662-49	30554	92	40
69-651-2	30554	28	34	69-662-5	30554	4	3
69-654	30554	88	4	69-662-64	30554	13	69
69-655	30554	88	20	69-662-64	30554	21	22
69-656	30554	88	15	69-662-64	30554	21	26
69-657	30554	13	12	69-662-64	30554	21	30
69-658	30554	8	73	69-662-64	30554	21	34
69-658	30554	28	51	69-662-64	30554	21	48
69-659	30554	87	4	69-662-64	30554	26	4
69-659	30554	91	7	69-662-64	30554	26	6
69-661-14	30554	9	12	69-662-64	30554	28	6
69-662	30554	3		69-662-64	30554	32	4
69-662	30554	7	3	69-662-64	30554	83	18
69-662-17	30554	88	3	69-662-64	30554	87	30
69-662-18	30554	1	26	69-662-64	30554	88	2
69-662-18	30554	3	2	69-662-64	30554	91	23
69-662-18	30554	3	11	69-662-64	30554	98	
69-662-18	30554	7	5	69-662-66	30554	21	50
69-662-18	30554	7	7	69-662-81	30554	34	31
69-662-18	30554	7	16	69-668	30554	84	13
69-662-18	30554	7	21	69-668	30554	86	3
69-662-18	30554	26	22	69-669	30554	3	7
69-662-18	30554	28	17	69-677	30554	9	
69-662-18	30554	32	12	69-691	30554	3	12
69-662-18	30554	32	16	69-692-1	30554	21	20
69-662-18	30554	92	21	69-692-6	30554	83	36
69-662-18	30554	98	33	69-693-2	30554	8	86
69-662-20	30554	92	35	69-694-6	30554	8	4
69-662-20	30554	92	46	69-695	30554	8	3
69-662-20	30554	98	4	69-696	30554	8	14
69-662-3	30554	4	2	69-697-4	30554	74	15
69-662-3	30554	26	24	69-698	30554	54	6
69-662-3	30554	28	13	69-700	12670	22	
69-662-3	30554	28	14	69-702	30554	22	61
69-662-3	30554	28	16	69-704	30554	22	78

SECTION IV. NATIONAL STOCK NUMBER AND REFERENCE NUMBER INDEX (CONT.)							
REFERENCE NUMBER	MFG CODE	FIG. NO.	ITEM NO.	REFERENCE NUMBER	MFG CODE	FIG. NO.	ITEM NO.
69-705	30554	22	76	69-771	30554	21	6
69-710	30554	22	32	69-771	30554	21	12
69-711	30554	22	14	69-771	30554	21	17
69-712	30554	22	99	69-771	30554	21	22
69-713-1	30554	22	49	69-771	30554	13	31
69-713-3	30554	22	67	69-771	30554	13	36
69-713-3	30554	22	75	69-771	30554	13	42
69-713-3	30554	22	80	69-771	30554	13	48
69-7134	30554	22	75	69-772-2	30554	86	
69-713-5	30554	22	51	69-773	30554	8	14
69-715	30554	22	73	69-774	30554	84	32
69-716	30554	22	50	69-774	30554	91	20
69-717-1	30554	22	77	69-775	30554	88	
69-717-2	30554	22	65	69-779-1	30554	61	1
69-717-3	30554	22	79	69-781	30554	74	11
69-7174	30554	22	102	69-7828	30554	51	12
69-718	30654	22	63	69-784-1	30554	22	
69-719	30554	22	56	69-784-2	30554	22	
69-725	30554	22	13	69-785	30554	36	
69-726	30554	22	38	69-787-1	30554	48	15
69-727-1	30554	22	43	69-800	12670	22	
69-727-2	30554	22	48	69-801	12670	22	33
69-728-1	30554	22	100	69-801	30554	22	33
69-728-2	30554	22	101	69-805	30554	22	73
69-728-3	30554	22		69-806	30554	22	63
69-728-4	30554	22		69-810	30554	22	38
69-728-5	30554	22		69-811-1	30554	22	43
69-728-6	30554	22	103	69-811-2	30554	22	48
69-728-7	30554	22		69-814	30554	22	
69-731	30554	22		6939A	28265	61	4
69-732-1	30554	22	104	6939A	28265	73	11
69-732-2	30554	22	104	695	79470	83	21
69-733-2	30554	22	95	6957A	28265	66	5
69-734	30554	22	62	7-809	95026	96	43
69-735	30554	22	68	7-914	95026	96	22
69-736	30554	22	33	70-1050-1	30554	92	26
69-737-2	30554	48	15	70-1050-2	30554	92	36
69-738-1	30554	22	19	70-1105-1	30554	60	
69-738-2	30554	22	17	70-1105-2	30554	60	
69-738-3	30554	22	21	70-1105-3	30554	59	
69-738-4	30554	22	20	70-1105-4	30554	59	
69-738-5	30554	22	18	70-1109-13	30554	91	4
69-738-6	30554	22	15	70-1109-3	30554	87	4
69-739	30554	8	75	70-1109-3	30554	55	14
69-739	30554	28	58	70-1109-31	30554	56	21
69-740	30554	28	57	70-1109-6	30554	84	20
69-741	30554	28	52	70-1111	30554	24	4
69-763	30554	8	25	70-1111	30554	54	3
69-764	30554	8	76	70-1112-36	30554	84	33
69-764	30554	18	17	70-1112-73	30554	91	6
69-765	30554	8	65	70-1118	30554	32	40
69-766	30554	8	5	70-1119	30554	32	39
69-767	30554	23	62	70-1120	30554	32	14
69-768	30554	28	47	70-1120	30554	32	39

SECTION IV. NATIONAL STOCK NUMBER AND REFERENCE NUMBER INDEX (CONT.)							
REFERENCE NUMBER	MFG CODE	FIG. NO.	ITEM NO.	REFERENCE NUMBER	MFG CODE	FIG. NO.	ITEM NO.
70-1136	30554	26	9	70-1611	30554	48	2
70-1137	30554	26	10	70-1614	30554	92	6
70-1138	30554	26	12	70-1615-3	30554	93	2
70-1141	30554	32	37	70-1615-7	30554	93	2
70-1172	30554	23	32	70-4012	30554	8	15
70-1229	30554	83	5	70-4-16	30554		
70-1230	30554	92	44	70-4016	30554	8	20
70-1231	30554	92	43	70-501	30554	21	49
70-1232	30554	92		70-502	30554	13	74
70-1233	30554	92	49	70-507	30554	49	
70-1251	30554	25	5	70-507-4	30554	50	9
70-1282	30554	92	27	70-508	30554	49	14
70-1283	30554	83	28	70-512-2	30554	22	94
70-1284	30554	36		70-512-3	30554	22	86
70-1285	30554	92	41	70-514-	30554	7	26
70-1286	30554	92	37	70-515	30554	7	35
70-1290	30654	98	31	7002-0018	93742	92	41
70-1292	30564	98	35	7008-20	55070	64	8
70-1310	30554	25	6	7008-34C	55070	64	2
70-1329	30554	86		7008-35	55070	64	5
70-1332	30554	86		7008-36A	55070	64	4
70-1341	30554	86		7008-428	55070	64	12
70-1341	30554	86		7008-49T	55070	64	7
70-1397	30554	91	27	7008-571	55070	64	10
70-1416	30554	91	32	7008-711	55070	64	9
70-1417	30554	97	25	7046-025	95026	96	76
70-1434	30554	87	24	7046-040	95026	96	75
70-1466	30554	92	38	7047-3	95026	96	79
70-1481	30554	86		7047-5	95026	96	81
70-1481	30554	86		7047-6	95026	96	78
70-1484	30554	15	21	7064-1	95026	96	70
70-1485	30554	86		7064-2	95026	96	69
70-1485	30554	86		7064-3	95026	96	66
70-1489	30554	91	5	7064-4	95026	96	65
70-149-36	30554	84	36	7064-5	95026	96	64
70-1492	30554	91	26	71400	19728	57	18
70-1494-6	30554	87	11	7165A	28265	82	18
70-1495-4	30554	87	24	72-0504-2	30554	86	
70-1498	30554	87	12	72-0504-4	30554	86	
70-1500	30554	87	20	72-2000	30554	83	
70-1512	30554	83	5	72-2000	30554	83	40
70-1524	30554	32	23	72-2002-1	30554	52	27
70-1528	30554	87	25	72-2004	30554	57	14
70-1531-2	30554	51	30	72-2007	30554	52	10
70-1531-2	30554	51	40	72-2009	30554	13	98
70-1531-2	30554	96	7	72-2010	30554	51	33
70-1580-30564	3	6		72-2011	30554	51	43
70-1592-1	30554	91	31	72-2012	30554	51	23
70-1592-2	30564	87	13	72-2013	30554	51	18
70-1594	30554	48	16	72-2014	30554	51	17
70-1599	30554	48	23	72-2015	30554	50	
70-1608	30554	48	3	72-2018	30554	83	11
70-1609	30554	48	14	72-2019-1	30554	25	10
70-1610	30554	48	7	72-2020	30554	83	25

SECTION IV. NATIONAL STOCK NUMBER AND REFERENCE NUMBER INDEX (CONT.)							
REFERENCE NUMBER	MFG CODE	FIG. NO.	ITEM NO.	REFERENCE NUMBER	MFG CODE	FIG. NO.	ITEM NO.
72-2021	30554	57	6	72-2079	30554	13	5
72-2023-1	30554	55	19	72-2080	30554	13	63
72-2023-2	30554	55	20	72-2082	30554	32	21
72-2025-1	30554	84	5	72-2083	30554	83	13
72-2025-1	30554	84	11	72-2084	30554	84	21
72-2025-1	30554	84	18	72-2085	30554	84	22
72-2025-2	30554	55	5	72-2086	30554	84	23
72-2026	30554	52	20	72-2090	30554	1	19
72-2028	30554	83	24	72-2091	30554	25	4
72-2029	30554	14	5	72-2094	30554	85	6
72-2031	30554	1	24	72-2095	30554	13	103
72-2032	30554	83	15	72-2096	30554	13	108
72-2033	30554	56	6	72-2098-1	30554	21	4
72-2035	30554	13	59	72-2098-2	30554	21	16
72-2035	30554	85	32	72-2098-3	30554	21	15
72-2036	30554	13	87	72-7058-4	30554	22	4
72-2037	30554	13	92	72-2099-1	30554	38	4
72-2038	30554	13	112	72-2099-2	30554	54	67
72-2039	30554	38	25	72-2099-3	30554	54	67
72-2040	30554	38	20	72-2100	30554	48	21
72-2041	30554	38	12	72-2101	30554	53	3
72-2042	30554	14	3	72-2101-1	30554	53	6
72-2043	30554	64	33	72-2102	30554	53	3
72-2043	30554	84	37	72-2102	30554	53	6
72-2044	30554	1	33	72-2105	30554	13	80
72-2047	30554	83	17	72-2106	30554	13	78
72-2049	30554	13	68	72-2107	30554	13	22
72-2050-2	30554	2	2	72-2109	30554	54	66
72-2051	30554	2	5	72-2110-1	30554	85	2
72-2052	30554	58	8	72-2110-2	30554	85	3
72-2053	30554	2	7	72-2110-4	30554	85	4
72-2055	30554	52	14	72-2110-5	30554	52	18
72-2056	30554	52	12	72-2110-6	30554	52	16
72-2057	30554	2	12	72-2111	30554	83	29
72-2058	30554	21	33	72-2112	30554	56	18
72-2059	30554	21	39	72-2113	30554	25	11
72-2060	30554	25	7	72-3115	30554	86	9
72-2061-1	30554	21	9	72-2118	30554	14	1
72-2061-2	30554	21	18	72-2120	30554	24	5
72-2062	30554	21	8	72-2120	30554	54	5
72-2061-1	30554	21	6	72-2121	30554	13	53
72-2062-2	30554	21	19	72-2122	30554	85	7
72-2063	30554	22	10	72-2126	30554	85	8
72-2064	30554	22	6	72-2127	30554	84	16
72-2065	30554	13	61	72-2128	30554	83	3
72-2067-1	30554	1	20	72-2129	30554	55	4
72-2067-2	30554	22	3	72-2129-2	30554	55	6
72-2068	30554	22	9	72-2132	30554	56	5
72-2069	30554	13	17	72-2133	30554	15	20
72-2071	30554	13	41	72-2135	30554	14	6
72-2072	30554	13	46	72-2136	30554	83	37
72-2073	30554	13	35	72-2137	30554	2	10
72-2074	30554	13	30	72-2138	30554	13	7
72-2075	30554	13	11	72-2138	30554	13	32

SECTION IV. NATIONAL STOCK NUMBER AND REFERENCE NUMBER INDEX (CONT.)							
REFERENCE NUMBER	MFG CODE	FIG. NO.	ITEM NO.	REFERENCE NUMBER	MFG CODE	FIG. NO.	ITEM NO.
72-2138	30554	13	37	72-2223	30554	16	
72-2138	30554	13	43	72-2223	30554	16	
72-2138	30554	13	49	72-2224	30554	27	
72-2142	30554	13	27	72-2225	30554	20	
72-2143	30554	56		72-2226	30554	26	28
72-2144	30554	21	14	72-2227	30554	26	37
72-2145	30554	21	3	72-2228	30554	32	
72-2147	30554	64	9	72-2229	30554	21	40
72-2147	30554	64	36	72-2230	30554	21	40
72-2149	30554	48	1	72-2231	30554	6	1
72-2151	30554	84	4	72-2332	30554	28	
72-2153	30554	84	9	72-2233	30554	28	7
72-2153-1	30554	84	10	72-2234	30554	37	
72-2163-1	30554	84	17	72-2235	30554	28	45
72-2156	30554	2		72-2236	30554	21	10
72-2157	30554	2		72-2237	30554	21	5
72-2161	30554	85	14	72-2238	30554	29	
72-2162	30554	85	15	72-2239	30554	28	
72-2164	30554	66	1	72-2243	30554	26	
72-2166	30554	73	17	72-2244	30554	32	41
72-2167	30554	87	7	72-2245	30554	33	
72-2167	30554	91	8	72-2247	30554	11	
72-2168-1	30554	91	12	72-2248	30554	31	
72-2168-2	30554	55	18	72-2250-2	30554	57	
72-2169	30554	91	13	72-2253	30554	32	
72-2170	30554	87	10	72-2254	30554	26	7
72-2171	30554	87	6	72-2259	30554	10	
72-2172	30554	87	22	72-2260	30554	32	
72-2173-1	30554	87	23	72-2264	30554	32	17
72-2173-2	30554	87	9	72-2265	30554	32	31
72-2174	30554	64	12	72-2266	30554	32	41
72-2174	30554	64	35	72-2267	30554	15	
72-2175	30554	83	1	72-2271	30554	83	19
72-2176	30554	13	4	72-2273	30554	61	2
72-2202	30554	43	7	72-2274	30554	3	
72-2203-1	30554	59		72-2275	30554	3	14
72-2203-2	30554	49		72-2276	30554	3	16
72-2204	30554	28	37	72-2278	30554	61	2
72-2207	30554	73	3	72-2279-1	30554	8	81
72-2208	30554	21	29	72-2280	30554	1	39
72-2209	30554	26		72-2281-1	30554	1	1
72-2210	30554	26	5	72-2281-2	30554	1	7
72-2210	30554	32	5	72-2281-3	30554	1	12
72-2211	30554	26	25	72-2283	30554	13	55
72-2213	30554	21	7	72-2286	30554	4	
72-2214	30554	21	11	72-2288	30554	35	
72-2215-1	30554	21	21	72-2289-1	30554	52	15
72-2216	30554	21	29	72-2290-1	30554	17	
72-2217	30554	52	19	72-2291-1	30554	1	28
72-2218	30554	58		72-2294	30554	83	37
72-2219	30554	58	7	72-2297-1	30554	83	21
72-2220	30554	30		72-2297-2	30554	83	21
72-2221	30554	21	17	72-2229	30554	48	12
72-2222	30554	64	3	72-2400	30554	39	

SECTION IV. NATIONAL STOCK NUMBER AND REFERENCE NUMBER INDEX (CONT.)							
REFERENCE NUMBER	MFG CODE	FIG. NO.	ITEM NO.	REFERENCE NUMBER	MFG CODE	FIG. NO.	ITEM NO.
72-2401	30554	46		72-2490	30554	45	
72-2401	30554	46	4	72-2491	30554	44	
72-2401	30554	46	5	72-2490	30554	34	
72-2101	30554	47	3	72-2601	30554	34	
72-2101	30554	47	4	72-2602	30554	34	139
72-2103	30554	46	8	72-2603	30554	34	139
72-2103	30554	47	7	72-2604	30554	34	74
72-2106-1	30554	46	13	72-2605	30554	34	4
72-2406-2	30554	46	14	72-2606	30554	34	8
72-2407-1	30554	46	10	72-2607	30554	34	22
72-2407-2	30554	46	11	72-2609	30554	34	29
72-2411	30554	41	4	72-2610	30554	34	140
72-2412	30554	44	3	72-2611	30554	34	76
72-2412	30554	45	3	72-2612-2	30554	34	38
72-2413	30554	41	6	72-2612-2	30554	34	38
72-2415-2	30554	44	5	72-2613-1	30554	34	57
72-2417	30554	44	4	72-2613-2	30554	34	60
72-2428	30554	47		72-2614-1	30554	34	37
72-2430	30554	43	3	72-2614-2	30554	34	37
72-2431	30554	46	21	72-2615	30554	34	48
72-2433	30554	47	21	72-2616	30554	34	76
72-2435	30554	39	7	72-2618	30554	34	41
72-2436-2	30554	42	9	72-2619	30554	34	29
72-2440	30554	47	24	72-2620	30554	34	16
72-2141	30554	46	17	72-2622	30554	34	82
72-2441	30554	47	16	72-2623	30554	34	126
72-2442	30554	41	5	72-2624	30554	34	108
72-2443	30554	41	1	72-2627	30554	34	143
72-2445	30554	40	8	72-2628	30554	34	63
72-2446-1	30554	42	8	72-2633	30554	34	24
72-2447	30554	42	4	72-2800	30554	98	37
72-2448	30554	39	13	72-2801	30554	97	27
72-2449	30554	39	17	72-2803	30554	98	2
72-2450	30554	39		72-2805	30554	100	1
72-2451	30554	83	39	72-2807	30554	98	30
72-2452	30554	40	7	72-2808	30554	98	
72-2453	30554	40	3	72-2810-2	30554	97	22
72-2454	30554	40	2	72-2812	30554	97	18
72-2455	30554	40	6	72-2818	30554	97	17
72-2456	30554	40	5	72-2820	30554	97	
72-2457	30554	39	10	72-2821	30554	98	34
72-2458	30554	39	14	72-2822	30554	104	
72-2459-1	30554	39	25	72-2823	30554	103	
72-2159-2	30554	39	25	72-2825	30554	102	
72-2464	30554	45	6	72-2828	30554	101	
72-2467	30554	45	7	72-2820	30554	99	
72-2468	30554	46	24	72-2930	30554	100	
72-2468-2	30554	46	23	72-2832	30554	98	9
72-2469	30554	43	4	72-2833	30554	96	
72-2170-1	30554	42	7	72-2834	30554	96	
72-2471-1	30554	42	6	72-2836	30554	91	
72-2472-1	30554	42	5	72-2837	30554	87	
72-2473	30554	47	22	72-2839	30554	96	2
72-2483	30554	47	17	72-2848	30554	91	25

TM9-6115-464-24P
 TO 35C2-3-445-4
 NAVFAC P-8-624-24P

SECTION IV. NATIONAL STOCK NUMBER AND REFERENCE NUMBER INDEX (CONT.)							
REFERENCE NUMBER	MFG CODE	FIG. NO.	ITEM NO.	REFERENCE NUMBER	MFG CODE	FIG. NO.	ITEM NO.
72-2849	30554	91	30	75-0851	30554	28	8
72-2855	30554	94		75-0889	30554	63	
72-2856	30554	90		75-0893	30554	83	32
72-2857	30554	91	21	75-0893	30554	83	32
72-3860	30554	91	34	752A	28265	66	2
72-2861	30554	91	33	76036A	28265	75	9
72-2866	30554	96	6	76109A	28265	79	13
72-2867	30554	98	29	76189A	28265	79	15
72-2868	30554	98	11	77019A	28265	75	24
72-2868-1	30554	98	17	7712A	28265	80	9
72-2868-2	30554	98	20	77-500	30554	21	46
72-2868-4	30554	98	14	77-501	30554	12	
72-2868-5	30554	98	26	77-502	30554	34	34
72-2868-6	30554	98	23	8-4CTXS	30780	91	12
72-2873	30554	87	32	8-410	95026	96	82
72-2875	30554	95		8-8CTXB	45881	91	4
72-2877	30554	86		8-8CTXS	45681	87	4
72-2907	30554	86		8-8FTXS	45681	91	6
72-2908	30554	85		8FTZ	45681	61	13
72-2909	30554	86		80-0901-0511-203	72619	98	35
72-2910	30554	86		801-042	54125	59	7
72-2911	30554	86		801-043	54125	59	6
72-2914	30554	86		801-053	54125	59	4
72-2915	30554	86		801-058	54125	59	8
72-2916	30554	86		801077	16764	62	41
72-2918	30554	86		801077	16764	63	43
72-2920	30554	86		801078	16764	62	40
72-2922	30554	86		81-2000	30554	83	25
72-2925	30554	86		81-704	30554	24	13
72-2926-1	30554	86		81-705	30554	24	10
72-2926-3	30554	86		81-4903	30554	23	4
72-2928	30554	86		81-4904	30554	23	5
72-2929	30554	86		8142-1	95026	96	52
72-2930	30554	86		8142-3	95026	96	58
72-2931	30554	86		8142-4	95026	96	57
72-2934	30554	86		8142-5	95026	96	56
72-2935	30554	86		8142-6	95026	95	55
72-2941-1	30554	86		8142-7	95026	96	63
72-2941-1	30554	86		8142-8	95026	96	62
72-502-1	30554	22	93	817010	54125	59	10
72-502-2	30554	22	85	8170613	54125	59	9
72-503	30554	22	29	8170614	54125	59	5
72-5313	30554	51	6	8170616	54125	59	3
7238X2	79470	54	9	8170619	54125	59	2
725A	28265	75	1	8180100	54125	59	11
73-0507	30554	8	10	821453	16764	62	85
74F01DA103	06001	22	103	821453	16764	63	80
74F01DA104	06001	22		83-2001	30554	79	9
74F01DA205	06001	22	100	83-2007	30554	86	
74F01DA224	01002	22		83-2009	30554	86	
74-F01DA473	06001	22		83-2017-17	30554	32	23
74F01DA474	06001	22		83-2024	30554	32	
74F01DA564	06001	22	101	845A	28265	75	6
75-0850	39554	54	66	85-15-200-16	94222	13	55

TM9-6115-464-24P
 TO 35C2-3-445-4
 NAVFAC P-8-624-24P

SECTION IV. NATIONAL STOCK NUMBER AND REFERENCE NUMBER INDEX (CONT.)							
REFERENCE NUMBER	MFG CODE	FIG. NO.	ITEM NO.	REFERENCE NUMBER	MFG CODE	FIG. NO.	ITEM NO.
85-2000	30554	43	5	9415235	16764	63	37
85-2000-1	30554	43	5	9415318	16764	62	19
85-2000-2	30554	43	6	9415318	16764	63	20
85-34-101-20	94222	13	53	9417272	16764	62	77
8552A	28265	79	5	9419572	16764	62	80
8692DX	77890	73	3	9421423	16764	63	4
87A	28265	75	4	9421423	16764	63	60
8906K1359	27192	8	58	9421425	16764	62	47
89178	16764	63	42	9421425	16764	63	49
9-148	95026	96	20	9427882	16764	62	6
9-207	95026	96	29	9427882	16764	62	63
90-2378	19728	57	23	9427882	16764	63	6
90-33	19728	57	20	9427882	16764	63	69
901A	28254	76	8	9247882	16764	63	77
9200	95026	96	35	92828-2-250	96530	8	4
9305-001	74063	18	39	9876-200	06102	48	16
9415235	16764	62	37	99836	96530	8	3

By Order of the Secretaries of the Army, Air Force, and Navy:

GORDON R. SULLIVAN
General, United States Army
Chief of Staff

Official

MILTON H. HAMILTON
Administrative Assistant to the
Secretary of the Army
01974

MERRILL A. McPEAK,
General USAF
Chief of Staff

Official:

CHARLES C. McDONALD
General, USAF
Commander, Air Force Logistics Command

DAVID E. BOITORFF
Rear Admiral, CEC, US Navy
Commander
Navy Facilities Engineering Command

DISTRIBUTION :

To be distributed in accordance with DA Form 12-25E, (qty rqr block no. 5799).



THEN JOT DOWN THE DOPE ABOUT IT ON THIS FORM. CAREFULLY TEAR IT OUT, FOLD IT AND DROP IT IN THE MAIL.

SOMETHING WRONG WITH THIS PUBLICATION?

FROM (PRINT YOUR UNIT'S COMPLETE ADDRESS)
 PFC JOHN DOE
 COA, 3d ENGINEER BN
 FT. L. BARNARDWOOD, MD 63108
 DATE SENT

PUBLICATION NUMBER: TM 9-4120-404-14
 PUBLICATION DATE: 31 Aug 94
 PUBLICATION TITLE: AIR CONDITIONER, HORIZONTAL

BE EXACT PIN-POINT WHERE IT IS				IN THIS SPACE TELL WHAT IS WRONG AND WHAT SHOULD BE DONE ABOUT IT:
PAGE NO	PARA-GRAPH	FIGURE NO	TABLE NO	
6	2-1 a			In line 6 of paragraph 2-1a the manual states the engine has <u>6</u> Cylinders. The engine on my set only has <u>4</u> Cylinders. Change the manual to show <u>4</u> Cylinders.
B1		4-3		Callout 16 on figure 4-3 is pointing at a <u>bolt</u> . In key to figure 4-3, item 16 is called a <u>shim</u> - Please correct one or the other.
125	line 20			I ordered a gasket, item 19 on figure B-16 by NSN 2 910-00-762-3001. I got a gasket but it doesn't fit. Supply says I got what I ordered, so the NSN is wrong. Please give me a good NSN

TEAR ALONG PERFORATED LINE

PRINTED NAME GRADE OR TITLE AND TELEPHONE NUMBER: JOHN DOE, PFC (268) 317-7111
 SIGN HERE: JOHN DOE

1 Nov 80

FILL IN YOUR
UNITS ADDRESS



FOLD BACK

DEPARTMENT OF THE ARMY

OFFICIAL BUSINESS

COMMANDER
U.S. ARMY AVIATION AND TROOP COMMAND
ATTN: AMSAT-I-MP
4300 GOODFELLOW BOULEVARD
ST. LOUIS, MO 63120-1798

TEAR ALONG PERFORATED LINE

RECOMMENDED CHANGES TO EQUIPMENT TECHNICAL PUBLICATIONS

SOMETHING WRONG WITH THIS PUBLICATION?



THEN JOT DOWN THE DOPE ABOUT IT ON THIS FORM. CAREFULLY TEAR IT OUT, FOLD IT AND DROP IT IN THE MAIL.

FROM (PRINT YOUR UNIT'S COMPLETE ADDRESS)

DATE SENT

PUBLICATION NUMBER

TM 9-4120-404-14

PUBLICATION DATE

31 Aug 94

PUBLICATION TITLE

AIR CONDITIONER, HORIZONTAL

BE EXACT PIN-POINT WHERE IT IS

PAGE NO	PARA-GRAPH	FIGURE NO	TABLE NO

IN THIS SPACE TELL WHAT IS WRONG AND WHAT SHOULD BE DONE ABOUT IT:

PRINTED NAME GRADE OR TITLE AND TELEPHONE NUMBER

SIGN HERE

DA FORM 2028-2
1 JUL 79

PREVIOUS EDITIONS ARE OBSOLETE

PS: IF YOUR OUTFIT WANTS TO KNOW ABOUT YOUR RECOMMENDATION MAKE A CARBON COPY OF THIS AND GIVE IT TO YOUR HEADQUARTERS

1 Nov 80

FILL IN YOUR
UNITS ADDRESS



FOLD BACK

DEPARTMENT OF THE ARMY

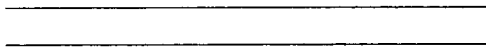

OFFICIAL BUSINESS

COMMANDER
U.S. ARMY AVIATION AND TROOP COMMAND
ATTN: AMSAT-I-MP
4300 GOODFELLOW BOULEVARD
ST. LOUIS, MO 63120-1798

TEAR ALONG PERFORATED LINE

RECOMMENDED CHANGES TO EQUIPMENT TECHNICAL PUBLICATIONS



SOMETHING WRONG WITH THIS PUBLICATION?

THEN JOT DOWN THE DOPE ABOUT IT ON THIS FORM CAREFULLY TEAR IT OUT FOLD IT AND DROP IT IN THE MAIL

FROM (PRINT YOUR UNIT'S COMPLETE ADDRESS)

DATE SENT

PUBLICATION NUMBER

TM 9-4120-404-14

PUBLICATION DATE

31 Aug 94

PUBLICATION TITLE

AIR CONDITIONER, HORIZONTAL

BE EXACT PIN-POINT WHERE IT IS

PAGE NO

PARA. GRAPH

FIGURE NO

TABLE NO

IN THIS SPACE TELL WHAT IS WRONG AND WHAT SHOULD BE DONE ABOUT IT:

PRINTED NAME GRADE OR TITLE AND TELEPHONE NUMBER

SIGN HERE

1 Nov 80

FILL IN YOUR
UNITS ADDRESS



FOLD BACK

DEPARTMENT OF THE ARMY

OFFICIAL BUSINESS

COMMANDER
U.S. ARMY AVIATION AND TROOP COMMAND
ATTN: AMSAT-I-MP
4300 GOODFELLOW BOULEVARD
ST. LOUIS, MO 63120-1798

TEAR ALONG PERFORATED LINE

1 Nov 80

FILL IN YOUR
UNITS ADDRESS



FOLD BACK

DEPARTMENT OF THE ARMY

OFFICIAL BUSINESS

COMMANDER
U.S. ARMY AVIATION AND TROOP COMMAND
ATTN: AMSAT-I-MP
4300 GOODFELLOW BOULEVARD
ST. LOUIS, MO 63120-1798

TEAR ALONG PERFORATED LINE

The Metric System and Equivalents

Linear Measure

1 centimeter = 10 millimeters = .39 inch
 1 decimeter = 10 centimeters = 3.94 inches
 1 meter = 10 decimeters = 39.37 inches
 1 dekameter = 10 meters = 32.8 feet
 1 hectometer = 10 dekameters = 328.08 feet
 1 kilometer = 10 hectometers = 3,280.8 feet

Weights

1 centigram = 10 milligrams = .15 grain
 1 decigram = 10 centigrams = 1.54 grains
 1 gram = 10 decigram = .035 ounce
 1 dekagram = 10 grams = .35 ounce
 1 hectogram = 10 dekagrams = 3.52 ounces
 1 kilogram = 10 hectograms = 2.2 pounds
 1 quintal = 100 kilograms = 220.46 pounds
 1 metric ton = 10 quintals = 1.1 short tons

Liquid Measure

1 centiliter = 10 milliliters = .34 fl. ounce
 1 deciliter = 10 centiliters = 3.38 fl. ounces
 1 liter = 10 deciliters = 33.81 fl. ounces
 1 dekaliter = 10 liters = 2.64 gallons
 1 hectoliter = 10 dekaliters = 26.42 gallons
 1 kiloliter = 10 hectoliters = 264.18 gallons

Square Measure

1 sq. centimeter = 100 sq. millimeters = .155 sq. inch
 1 sq. decimeter = 100 sq. centimeters = 15.5 sq. inches
 1 sq. meter (centare) = 100 sq. decimeters = 10.76 sq. feet
 1 sq. dekameter (are) = 100 sq. meters = 1,076.4 sq. feet
 1 sq. hectometer (hectare) = 100 sq. dekameters = 2.47 acres
 1 sq. kilometer = 100 sq. hectometers = .386 sq. mile

Cubic Measure

1 cu. centimeter = 1000 cu. millimeters = .06 cu. inch
 1 cu. decimeter = 1000 cu. centimeters = 61.02 cu. inches
 1 cu. meter = 1000 cu. decimeters = 35.31 cu. feet

Approximate Conversion Factors

To change	To	Multiply by	To change	To	Multiply by
inches	centimeters	2.540	ounce-inches	newton-meters	.007062
feet	meters	.305	centimeters	inches	.394
yards	meters	.914	meters	feet	3.280
miles	kilometers	1.609	meters	yards	1.094
square inches	square centimeters	6.451	kilometers	miles	.621
square feet	square meters	.093	square centimeters	square inches	.155
square yards	square meters	.836	square meters	square feet	10.764
square miles	square kilometers	2.590	square meters	square yards	1.196
acres	square hectometers	.405	square kilometers	square miles	.386
cubic feet	cubic meters	.028	square hectometers	acres	2.471
cubic yards	cubic meters	.765	cubic meters	cubic feet	35.315
fluid ounces	milliliters	29.573	cubic meters	cubic yards	1.308
pints	liters	.473	milliliters	fluid ounces	.034
quarts	liters	.946	liters	pints	2.113
gallons	liters	3.785	liters	quarts	1.057
ounces	grams	28.349	liters	gallons	.264
pounds	kilograms	.454	grams	ounces	.035
short tons	metric tons	.907	kilograms	pounds	2.205
pound-feet	newton-meters	1.356	metric tons	short tons	1.102
pound-inches	newton-meters	.11296			

Temperature (Exact)

°F	Fahrenheit temperature	5/9 (after subtracting 32)	Celsius temperature	°C
----	------------------------	----------------------------	---------------------	----

